LAKESHORE PRESS BIRMINGHAM ALA 35216

WORK ORDER

MICROFILM DEPARTMENT

SAMFORD UNIVERSITY LIBRARY

Birmingham, Alabama 35209

Chilton County Historical Society
and Special Collection in
Samford University Library

Date Filled 11-12-36

ALABAMA NEWSPAPERS-to be microfilmed and one negative and two positives made.

Clanton. THE UNION AND BANNER
Ap 1912-1913

Clanton. THE UNION-BANNER
1914-1920

Clanton. CHILTON COUNTY NEWS
S 15,-D 29, 1921

INVOICE NO.:

Photographic reproductions are made by the Samford University Library solely for the research or private study of the applicant; extracts copied are not to be reproduced or distributed in full or in part; and no part of the photocopy will be quoted by the applicant for use in his own works or elsewhere without the permission of the copyright owner. The applicant assumes all responsibility for possible infringement of copyright, or, in the case of manuscripts, literary property rights, in the act of copying the materials or in the subsequent use of them.

The applicant agrees to make proper acknowledgment to the publication from which the photocopy is made, or to the Samford University Library in the case of manuscript material in its collections. He further agrees to secure permission from the Library, in advance, to publish any part of such manuscript materials.

Microfilming–Xerox–Positive Prints–Photo Copies

Authorization Signature

6201

Microphotographed
by

SAMFORD UNIVERSITY
DEO ET DOCTRINAE
1842

Harwell Goodwin Davis Library
Samford University
Birmingham, Alabama

NEWSPAPERS

CLANTON, AL
CHILTON CO.

THE UNION-BANNER

1920

NEWSPAPER CHECKLIST MICROFILM HOLDINGS — The Union-Banner

	1918	1919	1920		
Ja	3	2	1		
	10	9	8		
	17	16	15		
	24	23	22		
	31	30	29		
F	7	6	5		
	14	13	12		
	21	20	19		
	28	27	26		
Mr	7	6	4		
	14	13	11		
	21	20	18		
	28	27	25		
Ap	4	3	1		
	11	10	8		
	18	17	15		
	25	24	22		
			29		
My	2	1	6		
	9	8	13		
	16	15	20		
	23	22	27		
	30	29			
Je	6	5	3		
	13	12	10		
	20	19	17		
	27	26	24		
Jl	4	3	1		
	11	10	8		
	18	17	15		
	25	24	22		
			29		
Ag	1	7	5		
	8	14	12		
	15	21	19		
	22	28	26		
	29				
S	5	4	2		
	12	11	9		
	19	18	16		
	26	25	23		
			30		
O	3	2	7		
	10	9	14		
	17	16	21		
	24	23	28		
	31	30			
N	7	6	4		
	14	13	11		
	21	20	18		
	28	27	25		
D	5	4	2		
	12	11	9		
	19	18	16		
	26	25	23		
			30		

CONTINUING

NEWSPAPERS

CLANTON, AL
CHILTON CO.

THE UNION-BANNER

1920

SOME ORGINALS DEFECTIVE

BINDING PREVENTS
PROPER FILMING

THE UNION-BANNER

VOLUME VIII. CLANTON, CHILTON COUNTY, ALABAMA, JANUARY 1, 1920. NUMBER 40

ONEY SCATTERED TO WINDS IN PAY FOR WASTED TIME

ORTY THOUSAND MORE CLERKS THAN REQUIRED ON GOVERNMENT WORK AT CAPITOL.

Washington, Dec. 30.—How public oney is being wasted and thrown to winds in Washington by keeping the payrolls many thousands of ployes whose services are not needed was described to the House by pr sentative Madden of Chicago.

Most people in the country know what conditions in Washington were not what they should be, Mr. Madden proceeded:

Before the war, I think the Department had together about 30,000 who, a few more than that, clerks all branches of the service, and now there we have about 110,000, and I think everybody concedes that those about 40,000 more than we ought have even under present conditions. I do not have to remind gentlemen the that not long since, during the early part of this year, we went so far as to appropriate to pay the transportation charges of those who were going to separate themselves from service to their homes, and after we could not get them separated from the service.

I have gone through branches of service where I have had come in contact with at least a thousand people between the hours of 10 o'clock and 11 o'clock in the morning, and one would suppose that would be the busiest part of the day. I have gone into the rooms where they had groups of stenographers anywhere from five to ten in a room, and not a stenographer

William C. Robinson of Marbury was in Clanton Monday. Mr. Robinson has been proprietor of the hotel at Marbury for the last [illegible] years. She has relinquished her interests at Marbury now and will take charge of the Wade hotel Cahaba right away.

The Best Cough Medinice.

When a druggist finds that his customers all speak well of a certain preparation, he forms a good opinion of it and when in need of such a medicine is almost certain to use it himself or in his family. This is why druggists use and recommend Chamberlain's Cough Remedy. J. B. Wilson, well known druggist of Cubero, N. M., writes: "I have used Chamberlain's Cough Remedy in my family for the past five years, and have found it the best cough medicine I have known."

ENCOURAGING WORDS OF MR. J. O. MIDDLETON

Mobile, Ala., Dec. 26, 1919.

Dear Mr. Editor:

This is the "morning after", and I trust you enjoyed your Xmas turkey and your egg(minus)nogg, and that the New Year may bring you many blessings. But I am thinking of the Republican party of Chilton County. The Republicans of Chilton County have many things upon which they are to be congratulated: they are to be congratulated that in Oliver D. Street and Pope Long, they have a national committeeman and a state chairman who really believe in building up the party in Alabama; they are to be congratulated that in the Union-Banner, they have the best weekly paper in the state; they are to be congratulated upon the efficiency and faithfulness of their county officers, and that Chilton is the best governed county in the state; they are to be congratulated upon their new and commodious courthouse—it is a thing of beauty, a model of convenience, and a monument to the honesty, business ability and patriotism of those officers responsible for its construction, and will, I trust, be a joy forever.

Mr. C. R. Foss, Cashier of the Bank of Thorsby, and Mr. Riggins of the New Thorsby Hardware Store, were visitors to Clanton last Saturday afternoon. Mr. Foss reports splendid progress for the Thorsby Bank. Mr. Riggins comes to Thorsby from Atlanta. He has been a railroad office man for the past seventeen years. He is to become interested in a new hardware concern which is to become incorporated soon.

I was delighted when I was up there at the last court to learn of the spirit of harmony prevailing amongst the Republicans of the county; that spirit means victory next year. I was pleased to note the optimistic spirit sounded by Walter H. Gillespie. There is no better party workers than Walter Gillespie. I know, for I heard a good democrat say that he'd be dad-burned if Jim Grant and Walter Gillespie hadn't walked five thousand miles in Beats 5 and 10 working for the Republican party." I was also impressed with the quaint philosophy of old Jim Grant that "when fellows begin to pay up back poll taxes they are getting ready to vote against something." Of course, they are going to vote against the Democratic party.

Mr. Editor, tell the boys to pay up their poll taxes, and, with harmony as the watchword, the results of the next election will proclaim to the country that, down here, we carry the flag and keep step to the music of the union.

J. OSMOND MIDDLETON.

Subscribe for The Banner.

WILSON STRUCTURE IS ABOUT TO FALL

DISAFFECTION OF HIS STRONGEST ADMINISTRATIVE PROPS SEEN AS POTENT TO A COMPLETE DISASTER

Drifting From Bad to Worse

Floundering in Sea of Personal Domination President Finds Lack Of Party Support.

Washington, Dec. 30.—Although it is widely recognized in Washington that the bricks are rapidly dropping out of the tottering structure of the Wilson administration, the fact that Secretary of the Interior Lane is to go has caused more than usual comment.

It accentuates the fact that the administration is drifting weekly from bad to worse, that the stronger officials are quitting it, that democrats of prominence see the hand-writing of defeat next year for their party and that there are marked internal dissensions in administration circles. The Wilson policies, it is more clear than ever, have not had the support or sympathy of the men about him most competent to judge of them.

With news of the forthcoming retirement of Mr. Lane, the prospective resignation of Secretary Lansing is once more figuring in the dispatches from Washington.

Made Deep Impression.

One does not have to go to republicans these days to head the Lane resignation talked about with entertaining and enlightening freedom. A dispatch from Washington in the Baltimore Sun, a leading administration paper, is engagingly frank. It says:

"Announcement by Frank K. Lane, Secretary of the Interior, of his resignation from the Cabinet has made a profound impression in Washington.

"While a compelling reason is one of financial consideration, it is nevertheless recognized that at the bottom of Mr. Lane's action lies a strong protest against some of the policies recently adopted by the administration and to unpleasantness that has developed in the Cabinet during the president's illness.

"Close friends of the Secretary declare that he strongly resented the course of the government in dealing with the coal strike and feels that the settlement effected by Attorney General Palmer involves a sacrifice of principle. It is stated that Mr. Lane strongly upheld the Garfield proposition on the ground that it offered the only plan whereby the government could bring to an end the constant increase in the wages of employees and the prices to consumers.

Friction in Cabinet.

"It is declared that in recent weeks there has been a decided division in the cabinet on this and other questions, with Secdetary Lane heading one group and Secretary of the Navy Daniels and Secretary of War Baker the other.

"Democrats in Washington consider the decisions of Mr. Lane as a serious blow to the administration. Regarded as one of the ablest and best equipped members of the cabinet, his career in the administration has been such as to inspire widespread confidence. But for the fact that he is a Canadian by birth, and therefore debarred by the Constitution from being a candidate for President, he would undoubtedly be in the forefront of those mentioned for the Democratic nomination.

Influence Waned

"At one time Mr. Lane was regarded as o ne of the closest advisers of the President in matters of public policy. Always aggresive, he was known to have urged the entry of the United States into the war againt Germany from the day when the Lusitania was sunk. He was constantly at odds with former Secretary of State Bryan on this score, and since then his influence in the administration has more or less waned.

"His differences with Secretary Baker and Secretary Daniels grew out of the actions of the heads of the War and Navy departments in repudiating at the outset of the war of an arrangement which Mr. Lane, on behalf of the government and through the medium of the coal committee of the Council of National Defense, had made with the coal operators to sell their output to the government and to the war industries at a fixed price at the mines of $3 a ton. Both Mr. Baker and Mr. Daniels refused to pay this price for War and Navy department orders, and the President then created the Fuel Administration to fix prices."

SIXTY MILLION WASTE LOOMS IN DISCLOSURE

House SubCommittee may Find This Vast Amount in Its Auto Camp Probe.

Washington, Dec. 30.—The special war investigating committee of the House, through the sub-committee on foreign expenditures, is conducting a thorough inquiry into the establishment and administration of the motor transport depot at Verneuil, France, and it is believed that when the hearings are concluded a total waste of public funds aggregating more than $60,000,000 will have been conclusively shown. It was here that rubber tires valued at approximately $35,000,000 were permitted to stand in the open for over a year and become worthless, and in addition to this terrific waste it has been shown that costly mess halls and other conveniences not enjoyed during the war were under construction after the armistice was signed and completed only a few weeks before the vast camp was abandoned.

The committee has been getting the story both from officers and enlisted men stationed at the motor transport depot, and to the story of extravagance has been added many accounts of severe discipline and hardships which were undergone by the enlisted men. The commanding officer has been accused by one of his junior officers and a number of enlisted men of the most unreasoning severity. A witness made the statement that the son of a prominent American diplomat stationed in Europe, who was an enlited man at the station, was constantly permitted to go on leave to Paris on orders issued outsode of the depot.

DECEMBER MARRIAGES

Marriage License were issued during last month to the following couples:

David C. Mooney and Miss Gladys Peters.

Leon Brown and Miss Myrtle Traywick.

Robert Cleckler and Miss Birdie Cleckler.

Newton Peoples and Miss Sallie Davenport.

V. D. Gothard and Miss Cora Hester Lovett.

Wiley Tucker and Miss Culver LeCroy.

W. Q. Swindle and Miss Annie Mae House.

Elbert Bone and Miss Effie Deavers.

Grady Borland and Miss Leedie Parrish.

John R. Knight and Mrs. M. A. Driver.

A. W. Nix and Miss Ethel Well.

P. H. McGlynn and Miss Katherine Brunson.

Oscar Little and Miss Pearlie Wamble.

J. A. Davis and Miss Ora Carter.

Charlie Green and Miss Nettie L. Wright.

J. W. A. Burton and Miss Gertrude Dennis.

W. M. Poole and Mrs. Lovie Taylor.

Guy W. Hubbs and Miss Flora M. Vinson.

R. H. Bice and Miss Fannie Deason.

Vince Crumpton and Miss Irene McBride.

S. P. Mims and Miss Alma Owens.

Edgar Willis and Miss Emma Ellison.

Obie Smith and Miss Ethel Smitherman.

J. E. Easterling and Miss Ethel Baker.

Paul R. Armfield and Miss Ophelia Connell.

M. J. Seals and Miss Be Davis.

Dewey Robinson and Miss Lena Smith.

Vernie Burnett and Miss Lois Smith.

Lorenzo Williams and Miss Mollie B. Neeley.

Emmett A. Moore and Miss Lillian Jones.

S. C. McCluney and Miss Myrtle Barrow.

Miles C. Wyatt and Miss Sallie Harris.

T. J. Plier and Miss Niver Judy.

Ernest Grooms and Miss Mary Deason.

Virgie Farris and Miss Estella Little.

Fred Howard and Miss Madge Barnes.

Walter L. Morgan and Miss Olga Soberg.

Samuel Easterling and Miss Cerilla Lockhart.

Sam Pate of Thorsby was in Clanton one day last week. It seemed to us from the best we could tell there was some kind of a bee buzzing in his hat. It is very probable the same bee that was in his hat four years ago. We will know before very long what it was.

BRYAN PLANS TO RISE ON WILSON'S FAILURE

Nebraskan Emergence is Deemed of Especial Significance at This Particular Time.

Washington, Dec. 30.—Commotion has been caused in democratic circles, not to mention political interest elsewhere, by signs and symptoms that William J. Bryan intends to crowd himself to the front in the affairs of his party as the year of 1920 nears.

Mr. Bryan is not yet an avowed presidential candidate, but there is talk that he will in due course become one.

Former Governor Joseph W. Folk, of Missouri, gave a dinner here recently, attended by a large number of Democratic Senators and others. Mr. Bryan spoke at length. He was, in fact, the guest of honor.

Mr. Bryan was extolled in the evening's speechmaking and following on the dinner it came out that he counseled the ratification of the Versailles treaty even if reservations had to be accepted. Outwardly praising President, he nevertheless made it clear he was not for the "no concession" plan of Mr. Wilson. It seems Mr. Bryan does not believe the democrats stand any show of getting anywhere next year with the treaty as an issue.

Emergence of Mr. Bryan at this particular time is deemed peculiarly significant here. It is taken to mean, looking at such matters as the recent elections, the Lane resignation, and much else that might be cited, believes the Wilson administration is headingly rapidly for the political rocks. It is evident Mr. Bryan believes the Wilson leadership is losing its grip.

LIBERTY HILL

The Liberty Hill Singing Society met Sunday afternoon with a large crowd and good singing. We had several visitors from other communities, whom we were glad to see.

Singing was opened by chairman, Prof. J. W. Lowery, and prayer by Rev. A. L. Foshee. Directors for the afternoon were: Profs. J. W. Lowery and Blanco Durbin; organists, Miss Zelma Lowery.

This is the last time the society will meet for this year. We have had good singings since the society was organized. We hope to have better singing this coming year.

The society will meet again the first Sunday afternoon in January, 1920. New officers will be elected for the coming year, and arrangements will be made for getting new song books. We hope to have a large crowd.

Bonnie Littlejohn, Secy.

Mr. Z. J. Jones, the faithful correspndent of the Union-Banner at West Chilton, was a visitor here on Tuesday. Mr. Jones is one of the census enumerators for Chilton County, and was attending a conference of the enumerators here Tuesday.

PALMER PUMPING PIFFLE INSTEAD OF PROSECUTING

WITH FULL POWER TO ACT THE ATTORNEY GENERAL SPENDS TIME IN SPEECHMAKING

Washington, December 30.—While figures from the bureau of labor statistics of the Department of Labor demonstrate that the cost of living continues to soar, Attorney General A. Mitchell Palmer is making a fierce speechifying drive against the H. C. L. and calling [illegible] that the profiteers are "[illegible] who ought to be hanged [illegible] as Haman."

Mr. Palmer in his speech recently at Chicago urged mayors and states attorneys—those not being federal officials—to put the profiteers on the gibbet before they got through with them.

However, careful reading of Mr. Palmer's utterances discloses, that he is still calling for more legislation at the hands of Congress.

It will be recalled that he demanded power to penalize the profiteer.

In response to that demand, congress gave him the authority. That was a good while ago. If Mr. Palmer has jailed any large number of conspicious profiteers, or if he has lowered the prices of necessities, the country would gladly learn the facts.

It is obvious to everybody that up to the present time, at least, the government's so-called campaign against the high cost of living has not given the people relief.

Also, it is obvious that Mr. Palmer will have a hard time convincing the nation that failure to afford relief is due to lack of ample federal authority.

MINOOKA NEWS

Bro. L. P. Martin of Dora, Ala., preached at Minooka Sunday, December 21st. The service was enjoyed very much by his many friends and pray for his success in this cause.

The prayer service also was attended by a large crowd Sunday night, conducted by G. W. Bailey.

The Busy Bee Club wants to thank all the girls and ladies for their nice boxes prepared for the box supper on December 18th, and boys and men to be so freely to buy. Also Mrs. J. F. Brown for baking the guess cake. The boxes and cake together brought the nice sum of $92.05. The money for two boxes being refunded back, left $82.30. This money will go for the benefit of the school house.

Mrs. Shaw of Ocampo died suddenly Saturday night, December 25th, at 11 o'clock. Remain interred at Rock Spring Cemetery.

NO. 11515.

Treasury Department

OFFICE OF COMPTROLLER OF THE CURRENCY

Washington, D. C., November 14, 1919.

WHEREAS, By satisfactory evidence presented to e undersigned, it has been made to appear that

The First National Bank of Clanton

the Town of Clanton, in the County of Chilton, and the ate of Alabama, has complied with all the provisions the Statutes of the United States, required to be comied with before an association shall be authorized to mmence the business of banking;

NOW THEREFORE, I, Thomas P. Kane, Acting mptroller of the Currency, do hereby certify that THE IRST NATIONAL BANK OF CLANTON, in the Town Clanton, in the County of Chilton, and the State of labama, is authorized to commence the business of nking, as provided in Section Fifty one hundred and xty nine, of the Revised Statutes of the United States.

IN TESTIMONY WHEREOF, witness my hand and al of office, this fourteenth day of November, 1919.

T. P. KANE,

Seal] Acting Comptroller of the Currency.

Citizens of Chilton County

We wish to express our appreciation for patronage you have given us since we began business, and hope that during Nineteen-Twenty your business as well as ours will be many times redoubled.

You are always cordially invited to visit us.

4 Per Cent Paid on Time Deposits

First National Bank

Capital and Surplus, $33,000.00

CLANTON, ALABAMA.

THE UNION - BANNER

Published every Thursday, at Clanton, Chilton County, Alabama.

W. M. WYATT and T. E. WYATT, Publishers and Proptietors.

W. M. WYATT, Editor.

Entered April 15, 1913, at Clanton, Alabama, as Second Class Mail Matter, under the Act of CVongress of March 3rd, 1879.

SUBSCRIPTION PRICE:

[Strictly Cash in Advance.]

One Year,	$1.50
Eight Months,	1.00
Six Months,	.75
Four Months,	.50

HAPPY NEW YEAR

The editor of the Union-Banner and the other members of the force, join in extending to our subscribers and friends everywhere the heartiest of wishes for happiness and prosperity during the new year which we are entering upon with this weeks issue of the paper.

During the year just closed we have enjoyed a full measure of support from the bountiful hands of hundreds of people in Chilton county; and we have at all times tried to make the paper measure up to the merits of that support which we have enjoyed.

We thank you, friends, for what you have done for us in the past, and we assure you that we do not regard our duties fulfilled toward you in your goodness toward us. We shall continue on and on in our effort to make a still better paper with which to repay you for your courtesies.

Now, again, may it be a happy and prosperous year for each and every one of you during 1920, is out sincerest wish.

One suggestion we have for beginning the new year is that you pay your poll tax before February the 1st, so you can take part in the elections that are to come off during 1920. This is going to be a very important year in respect of elections, and you will want to exercise your right of suffrage. It all depends on your poll tax, so get busy now, and get some of your friends busy also.

The County Registrar will be at the Court House from January the first to January the fifth for the purpose of registering voters who are qualified to register under the laws of the state. Bear this in mind and don't fail to remind your friend who is not registered. Urge him to come and register and pay his poll tax so he can vote in the elections this year.

We want our readers to fully enjoy the rich morsel that is extended through the Banner this week from the hand and heart of J. Osmond Middleton of Mobile. That genial friend of so many Chilton County people is warm in his felicitations for our well being and we know everybody will enjoy the things he says. And we, too, yea hundreds of us here in Chilton County, are ever hopeful that the hand of fortune may be generous with Mr. Middleton wherever he may go, and freely scatter his pathway with roses.

MILLIONS USED ILLEGALLY.

In a report to the House the Military Affairs Committee charges the War Department with the illegal use of millions of the people's money for the purchase of land in direct defiance of law. The claim is made that funds appropriated by Congress for the prosecution of the war were diverted by Secretary Baker in the acquisition of additions to camp sites long after the signing of the armistice. The report is submitted in connection with a bill proposing to limit specifically future expenditures of the Department along those lines. It is charged that not only was Mr. Baker without authoriy to use the public money for the purpose to which it was put, but that the Senate and House had defiantly refused to appropriate money for further land purchases.

The illegal use of funds was mostly at Camp Benning, Georgia, Camp Bragg, North Carolina, and Camp Knox, Kentucky, involving from 50,000 to 100,000 acres. The action of the Department has so incensed the House Military Committee that in the bill recenly reported the abandonment is ordered of other camps in the immediate vicinity of the three named above.

To the Dyspeptic.

Would you not like to feel that your stomach troubles are over, that you can eat any kind of food you crave? Consider then the fact that Chamberlain's Tablets have cured others—why not you. There are many who have been retored to health by taking these tablets and can now eat any kind of food that they crave.

HOW MANY ACRES CAN ONE MAN TAKE CARE OF?

Prepared by Extension Service, Auburn, Ala.

An interesting and valuable circular has recently been issued by the Alabama Extension Service entitled "Man Labor Requirement of Some Principle Southern Crops." It is written by F. D. Stevens, Farm Management Specialist, located at Birmingham, and cannot but prove of timely interest to thoughtful farmers, whose production in the past has been limited by a lack of labor supply. This Circular, No. 33, first propounds the question, "How many acres of crops can one man handle?" and proceeds to show how on an average, one-horse cotton farm, the time of a farmer and his family, (four in all) is practically taken up in caring for 16 acres of cotton, 14 acres of corn and 3 acres of cowpeas, 33 acres in all. The wastefulness of this plan, however, is shown in that it actually uses only 150 days or 66 per cent of the available time of the farmer. "Available time" is calculated to be 229 days in the year, the balance of the 136 days being classed as unavailable for field work on account of weather conditions and includes Sundays and Holidays.

And so another crop rotation is planned, wherein an attempt is made to show the maximum acreage it is possible for one man and his family to care for, where cotton is still retained in the system of planting. This plan contemplates a four year rotation on four fields of ten acres each, a total of 40 acres, on which 60 acres of crops are grown.

These crops include 10 acres in cotton, 10 acres in Spanish peanuts, 10 acres in grain harvested, 10 acres in soy beans harvested, 10 acres in cover crops pastured and 10 acres in a mixture of corn, velvet beans and peanuts. In this plan the farmer uses 82 per cent of his total available time and about 16 per cent of that of his family.

But there are some sections, or some men in various sections, who desire to drop cotton entirely from their cropping system and so a final plan is offered to meet this situation. This contemplates a five year rotation on five fields of 15 acres each, making 75 acres in all whereon 105 acres of crops are handled by one man and his family.

This includes crops planted with the avowed purpose of pasturing them; crops so arranged in sequence that the labor in harvesting one can be turned to account in the preparation for another crop following, and crops wherein a proper advantage is taken of catch crops and broadcasted crops that require no labor of cultivation. This plan makes use of:

15 acres in running peanuts harvested.
15 acres in oats harvested.
15 acres in lezpedeza or beggar weed pastured.
15 acres in corn, velvet beans and peanuts.
15 acres in sorghum and peas pastured.
15 acres in rye, clover and vetch pastured.
15 acres in soy beans harvested and thrashed.

This gives 60 acres harvested as cash and feed crops. 40 acres harvested directly by grazing animals and 30 acres of crop refused in above items, Nos. 1 and4, 80 per cent of the farmers available time is consumed, and only 80 days are required in the year from the family and extra labor hired at harvest time.

In this critical time of high priced, inefficient and scant labor supply, Southern farmers will study a circular of this character with interest and profit. Write to Alabama Extension Service, Auburn, Alabama and a copy will be sent to you.

CONTROL THE CORN WEEVIL.

By W. E. Hinds, Entomologist.
Prepared by Extension Service, Auburn, Ala.

The black weevil or rice weevil and other insects infesting stored corn seem to be unusually abundant this season. Reports from the northern part of Alabama indicate that such is the case in that section, as well as in the southern part of the State where they occur regularly each year.

The most effective method for reducing the damage done by these insects is to shuck the corn as it is gathered in the field, storing it in the bare ear. This leaves most of the adults in the field and repeated experiments have shown that the corn is injured less in the crib where it has been shucked before storage.

However, most corn in Alabama is stored in the shuck, and the degree of infestation cannot be determined. It must therefore be assumed that most of such corn in the southern part of the state will need fumigation this year to stop the work of these insects. This fumigation can be given in any tight room or bin with carbon disulphide. It is fortunate that this material is being offered at a lower price from the manufacturers this year than has been the case for several seasons past.

The Alabama Extension Service through the Department of Entomology will be glad to co-operate with growers of large amounts of corn who may desire to fumigate for the control of these insects. Information as to methods and sources of supply for carbon disulphide will be given upon request, and wherever possible, an assistant will be detailed to aid in applying the fumigant in the most effective and economical way.

Send to the Experiment Station at Auburn for bulletins regarding corn insect control.

FOR RENT—One 1-horse Farm, good land to rent on halve; two miles north Cooper. R. T. Grant, Cooper.

NOTICE OF TOWN OF CLANTON ELECTION

Whereas, the Couuncil of the Town of Clanton, Alabama, has deemed it needful and proper for the good government of the said Town to fill the vacancies that have occurred in the Council of said Town; The said Town Council has duly adopted an ordinance providing for the election of TWO COUNCILMEN.

Said Eleceion will be Held on Monday, the 12th day of January, 1920.

The following officers were appointed in said ordinance to hold said election:

Inspectors—N. A. Kicker, J. M. VanDerveer and P. D. Wilson;

Clerks—W. H. Wright and Wiley Ramsey;

Returning Officer—B. L. Jones.

—For poll or box to be held up stairs in Reynolds building, west of the Louisville Nashville Railroad.

Inspectors—W. H. Foshee, Dick Jones and H. M. Simpson;

Clerks—George Pope and Joe Calloway;

Returning Officer—J. L. Gore.

—for poll or box to be held in the Commissioners Room of the Court House, east of the Louisville & Nashville Railroad, being the two places designated in said ordinance for voting in said election.

J. W. STANFIELD, Mayor.

Authenticated:
Victor J. Heard, Clerk.

Ordinance.

An ordinance entitled "To levy a tax of 5 mills on each dollars worth of property in the Town of Clanton, Alabama, for the purpose of necessary Revenue.

SECTION ONE.

Be it ordained by the Town Council of Clanton, Alabama, that there be and is hereby levied for the expenses of the Town of Clanton, Alabama, for the current year of 1919, a Tax of Five (5) mills on each dollars worth of taxable property and the amount of other subjects of taxation in said Town of Clanton, as assessed, for revenue to the said Town of Clanton, as shown by the books of assessments for the year 1919, as corrected, such Tax of Five (5) mills on each dollars worth of taxable property.

SECTION TWO.

Be it further ordained by said Town Council of Clanton, Ala., that it deemed necessary by said Mayor and Council, together with all other revenue coming into the said Town of Clanton, to defray the expense of said Town of Clanton, for the current year of 1919.

SECTION THREE.

It further appearing to said Council that due notice by publication for ten days in the Union-Banner, to tax payers in said Town that objection to said levy would be heard on the 26th day of December, 1919, as required by law, and that no tax payer appeared and objected to said assessment as prepared by Victor J. Heard, Town Tax Assessor. It is therefore ordained by the Town Council of Clanton, Alabama, that said assessment duly prepared by said Town Assessor be and is hereby adopted, and that 5 mills on each dollars worth of property as shown tax by said assessment books for the said Town of Clanton, Alabama be paid to said Town's tax collector, Victor J. Heard.

SECTION FOUR.

That said Town of Clanton, hereby adopts as its ordinances, Article 23 and Sections 1311 to 1337 both inclusive of the Code of Alabama, 1907.

J. W. STANFIELD, Mayor.

Authenticated:
Victor J. Heard, Clerk.

NOTICE TO NON-RESIDENT

The State of Alabama, Chilton County. Circuit Court in Equity, December 31st, 1919.

Charity Stewart, complainant, vs. Susue May Edwards, et als, defendant.

In this cause it is made to appear to the Register by the affidavit of Lawrence F. Gerald, Attorney of the Complainant, that the Defendants—Martha Jane Stewart, Minnie Hale, Fannie Busby and Daniel W. Stewart, are non-residents, and that their residence and post-office address is unknown, and that such address cannot be ascertained after reasonable effort; and, further, that, in the belief of said affiant, the defendants are of the age of twenty-one years:

It is, therefore, ordered by the Register that publication be made in the Union-Banner, a newspaper published in the County of Chilton, once a week for four consecutive weeks, requiring them the said Martha Jane Stewart, Fannie Busby, Minnie Hale and Daniel W. Stewart, to plead, answer, or demur to the bill of complaint in this cause by the 30th day of January, 1920, or, in thirty days thereafter, a decree pro confesso may be taken against them.

Done at office in Clanton, Alabama, this 31st day of December, 1919.

W. D. SPIGENER, Register.

1-1-4t

READING CIRCLE

The Reading Circle of this district will meet at the Clanton Grammar School building on Friday, January 2, 1920 at 9:30 o'clock instead of at the County High School building.

MICKIE SAYS

SURGEONS agree that in cases of Cuts, Burns, Bruises and Wounds, the FIRST TREATMENT is most important. When an EFFICIENT antiseptic is applied promptly, there is no danger of infection and the wound begins to heal at once. For use on man or beast, BOROZONE is the ideal ANTISEPTIC an HEALING AGENT. Buy it now and be ready for an emergency. Sold by Upchurch Drug Co.

FAIR - ROBINSON WEDDING

On December 25th a number of intimate friends gathered at the home of Mr. and Mrs. R. T. Robinson, to witness the marriage of their daughter to Mr. Walter C. Fair, of Duncanville, Ala.

The house was decorated with green and red. The bride wore a beautiful toupe satin dress. The ceremony was performed by Rev. Crough.

After the showers of good wishes that fell to Mr. and Mrs. Fair, a beautiful dinner was served. Immediately afterwards they left for Birmingham, and from there they will go to Duncanville to make their future home.

The bride was a prominent young lady, a graduate from the Chilton County High School a few years ago. Both bride and groom are widely known. They have many friends who hope them much happiness.

THE SPIRIT of the Season prompts us to extend an expression of good will to our many friends and customers, and to those who may become as such in days to follow.

We wish you health and happiness, and may the New Year be bright and prosperous.

"Every Customer a Pleased One."

Alred Drug Co.

"THE HOME OF QUALITY."

CLANTON, ALA.

NOTICE

The Workmen's Compensation Act goes into effect to-day, January the First.

The TRAVELERS INSURANCE CO., of Hartford, Conn., who led all the other Companies by Seven and one-half million dollars last year in writing Employer's Liability Insurance, is now writing Workmen's Compensation, and is absolutely the largest Company in the field.

The Standard Oil Company carries their insurance with the Travelers Insurance Co.

C. Reese Mullins, Agt.

Next Door to Upchurch Drug Company,

CLANTON, ALA.

COFFEE

Littlejohn's Special

Fresh Ground in our Own Mill

Best in the World

Littlejohn Grocery

WE WISH TO THANK THE PEOPLE OF THIS TERRITORY FOR THE PART YOU HAVE PLAYED IN OUR SUCCESS, AND IN OUR APPRECIATION, OFFER TO YOU MERCHANDISE THAT WILL BRING RESULT AND SERVICE THAT WILL MAKE OUR CUSTOMERS OUR FRIENDS.

IN GRATEFUL APPRECIATION OF THE FAVORS SHOWN US, MAY WE EXTEND GREETINGS AND HEARTIEST WISHES TO YOU AND YOURS FOR A VERY PROSPEROUS NINETEEN TWENTY.

CLANTON MERCANTILE COMPANY

"THE BIG BARGAIN STORE."

CLANTON, ALA.

the Season prompts us to
ession of good will to our
nd customers, and to those
uch in days to follow.

and happiness, and may
t and prosperous.

er a Pleased One."

Drug Co.

E OF QUALITY."

ON, ALA.

TICE

mpensation Act goes into
the First.

NSURANCE CO., of Hart-
ll the other Companies by
illion dollars last year in
iability Insurance, is now
mpensation, and is abso-
pany in the field.

Company carries their in-
elers Insurance Co.

Mullins, Agt.

hurch Drug Company,

ON, ALA.

OPLE OF THIS
VE PLAYED IN
ATION, OFFER
BRING RESULT
R CUSTOMERS

F THE FAVORS
EETINGS AND
YOURS FOR A
NTY.

COMPANY

ORE."

I Want to Buy Some Fat Hogs Dressed

I WILL PAY YOU THE HIGHEST CASH PRICES.

I ALSO WANT TO BUY GREEN OR FLINT HIDES.

G. O. McKEE

Meat Market Clanton, Ala.

LOST—Bunch of keys; about ten keys on double ring; three yale keys. Finder return to W. A. Kemp, Clanton, Ala., and get reward.

LODGES

MASONIC FRATERNITY

Clanton Lodge A. F. & A. M. meets First Saturday night in each month.

Clanton Chapter, R. A. M. meets Third Saturday night in each month.

Clanton Commandery Knights Templar meets Second and Fourth Tuesday nights in each month.

ODD FELLOWS

Clanton Lodge No. 304, I.O.O.F. meets Second and Fourth Saturday nights in each month.

Magnolia Encampment No. 75, I. O.O.F., meets the First Thursday night in each month.

BETTER COWS

Are cows that with similar feed and pastures will give you more milk and butter than the average cows in the country. They are cows that you and family will be proud to own and care for as well as to show to others They are one of the things that show progress. To get them breed your present cows to Lassi Foso Pogis, at Dr. Hinkle's Farm.

FOR SALE—Grafted Paper Shell Pecan trees, from 2 to 4 years old; best variety. Mrs. P.K. Villadsen. 12-25-3t pd. Thorsby, Ala

Quick Service

Lawrence Garage

Clanton, - - Alabama

AUCTION SALE

Of Residence Lots

In Alred-Collier Addition to Clanton, Ala.

Saturday, January 10, at 10:30

Twelve nice desirable residence lots on block in front of Clanton Grammar School, between Fourth and Fifth Avenue.

WILL BE SOLD AT AUCTION ON THE GROUNDS, JANUARY 10TH, 1920—TERMS, ONE-FOURTH CASH, BALANCE TO SUIT THE PURCHASER. TITLES ARE CLEAN ON THIS PROPERTY AND FREE FROM SEWERAGE ASSESSMENTS.

THESE LOTS ARE LOCATED ON THE HIGHEST POINT IN CLANTON AND WITH POWER COMING IN FROM LOCK 12 AND OTHER IMPROVEMENTS TAKING PLACE IN NEAR FUTURE. THESE LOTS WILL DOUBLE IN VALUE IN THE NEXT TWELVE MONTHS.

NOW IS THE TIME TO BUY THE VERY BEST RESIDENCE LOTS IN CLANTON CHEAP. THE MAN WHO PUTS HIS MONEY IN CLANTON REAL ESTATE NOW IS GOING TO WIN.

THE LADIES ARE INVITED TO COME OUT TO THIS SALE AND BRING THE KIDS ALONG TOO. THE CLANTON BOY SCOUTS BAND IS GOING TO FURNISH MUSIC, AND WE SHALL SEE THAT EVERYONE THERE HAS A GOOD TIME. COME ON ALONG AND LET'S BOOST CLANTON REAL ESTATE.

LADIES ESPECIALLY INVITED. CLINTON BOY SCOUTS BAND WILL FURNISH MUSIC. RAIN OR SHINE. COME ONE, COME ALL!

For further information about these lots see

W. W. FOX

Auctioneer

Clanton, - - Ala.

REGISTRAR'S SALE.

State of Alabama, Chilton County.
Term, 1919.

Maude Atwood, et als.
vs.
Lawrence F. Gerald.

By virtue of a decree rendered December 3rd, A. D., 1919 of the Circuit Court in Equity, in said cause, I shall proceed to sell to the highest and best bidder, for cash, at public auction, at the courthouse door in Clanton, Alabama, within the legal hours of sale, on Monday, the 5th day of January, A. D., 1920, the following described real estate, to-wit:

Northwest quarter of the Southeast quarter of Section Five, Township Twenty-two, Range 14, the Northeast quarter of the Northeast quarter, (Fractional) of Section 13, Township 23, Range 12.

The North half of Northeast quarter (Frac.) less 10 acres, in Sec. 1, Twsp. 23, Range 12 and the North half of the Northeast quarter of the Southwest quarter of the Southwest quarter and 8 acres in the Northeast corner of SE 1-4 of SW 1-4 of SW 1-4 of Section 1, Township 23, Range 13 also Lot No. 5 in Block No. 21 in the Town of Thorsby, as per the official map of said Town of Thorsby, all in Chilton County, Alabama, to satisfy said decree.

This 5th Dec. 1919.

W. D. SPIGENER,
Register.

FOR SALE

Several good Milch Cows, Fresh in milk; also some good Poland China Hogs and pigs. Prices reasonable.

J. C. PATILLO,
12-25-3t Verbena, Ala.

PROCLAMATION.

STATE OF ALABAMA.
Executive Department.

WHEREAS, the Legislature of Alabama, at its regular session in the year 1919, has ordered a special election by the qualified electors of the State of Alabama upon a certain proposed amendment to the Constitution of Alabama, which is herein set forth, to be held at a date to be fixed by the Governor not less than three months from and after the final adjournment of said regular session:

AND WHEREAS, notice of such election, together with the proposed amendment, is required by law to be given by proclamation of the Governor:

NOW, THEREFORE, I, Thomas E. Kilby, Governor of the State of Alabama, do hereby give notice, direct and proclaim that the election to be held, as ordered by the Legislature in said regular session, at a date to be fixed by the Governor after the expiration of three months from the final adjournment of said regular session of the Legislature at which said amendment was proposed and said election ordered, will be held on, to-wit: Monday, February 16th, 1920, for the vote of the qualified electors of the State of Alabama in the manner, form and places required by law upon the following amendment to the Constitution of Alabama, to-wit:

Article XX. Section 1-A.—That for the establishment, construction and maintenance of a permanent, excellent and complete system of State Highways, public roads and bridges in this State serviceable for three hundred and sixty-five days in the year, and to enable the State to secure the national appropriations for public highways there shall be issued and sold by the State of Alabama interest bearing negotiable State bonds, not to exceed the sum of twenty-five million ($25,000,000) dollars, that said bonds shall bear interest at the rate of not exceeding five per centum per annum, payable annually, or semi-annually, shall mature serially or otherwise not less than three nor more than forty years from the date of their issuance, shall be made payable out of the State Road and Bridge fund which fund is created for that purpose, shall be executed, sold and delivered on behalf of the State from time to time, shall be of denominations of ten dollars and up to one thousand dollars, and mature as may be determined, subject to the approval of the Governor by the Highway Commission, who shall also be Highway Bond Commission, acting by majority vote with all proceedings of such commission together with the approval of the Governor thereto, reduced to writing and made of record, and the record and registration of said bonds shall be duly deposited in the office of the State Treasurer and kept by him; that said bonds shall be signed by the Governor, State Auditor and State Treasurer, and shall have the great Seal of the State attached thereto, attested by the Secretary of State, the coupons shall be numbered and signed by the State Treasurer. Said bonds shall be exempt from State, county and municipal taxes. Provided, however, that the facsimile signatures upon the interest coupons of said bonds may be lithographed in lieu of signing; that said bonds shall be the direct obligation of the State and for the payment thereof the full faith and credit of the State is hereby irrevocably pledged that the proceeds derived from the sale of said bonds shall be deposited in the State Treasury and kept in a separate fund and shall be exclusively used to defray the cost of constructing and maintaining said Highways, public roads and bridges of the state. The said bonds shall be sold at not less than par. B.—That for the purpose of securing the prompt payment of the principal and interest of said bonds to provide a sinking fund therefor, to place sufficient revenue in said state road and bridges fund, and to defray the cost of constructing and maintaining said State Highways, public roads and bridges continuously in a highly serviceable condition that a State license tax on all automobiles or motor driven vehicles is hereby authorized to be levied and collected on all such vehicle privilege license tax now levied or which may hereafter be levied by law of every kind and description shall be exclusively used for the payment of said bonds, principal and interest, for creating a sinking fund for their maturity and the remainder for the maintenance of said public highways, roads and bridges and extension of the State Highway System, that county roads and bridges may be built and maintained by the aid of the State and National Government, that State roads and bridges may be built and maintained by the aid of the State and National government, that State roads and bridges may be built and maintained with the aid of the county and national government, that said State Highway, roads and bridges shall be constructed and maintained by the State Highway Department, and all moneys derived from the sale of said bonds shall be expended as the highway department may direct subject to the approval of the Governor. C.—That the State Highway Commission, or Highway Department shall locate, construct and maintain the Highways or State Trunk Roads so as to connect each county seat with the county seats of the adjoining counties by the most direct and most feasible route by a permanent road having due regard to the public welfare and to connect the county seats of the several border counties at or near the State line with a public road in the border states. Provided that in counties divided into two judicial divisions in each of which regular terms of the circuit court are held, the places where said terms of court are held, shall be connected with each other. It shall be the duty of said State Highway Commission or Highway Department, to equitably apportion among the several counties the expenditures of both money and labor and the time or times of making such investments; said roads to be constructed and maintained without expense to the several counties. G.—That this amendment and the foregoing provisions thereof, when ratified by the people are self-executing without the aid of further legislation, but the legislature shall pass such laws as it may deem necessary to secure the full benefit and effect of this amendment to the constitution. Either at this session of the legislature or at the earliest possible time after the ratification by the people that this amendment shall become immediately in full effect, nothing in the constitution and sections 213 and 93 thereof to the contrary notwithstanding.

IN WITNESS WHEREOF, I have hereunto set my hand and caused the Great Seal of the State of Alabama to be affixed at the Capitol, in the City of Montgomery, on this, the 31st day of October, 1919.

THOS. E. KILBY,
Governor.

GREAT SEAL

By the Governor
WM. P. COBB,
Secretary of State.

LEWIS E. SORRELL, M.D.
Practicing Physician
Office in Bank Building
JEMISON, ALA.

RED MEN

Waxahatchie Tribe No. 9, I.O.R.M. meets Tuesday night of each week.

Sulfiron

"Nature's Mightiest Remedy"

for

Indigestion,
Rheumatism,
Eczema,
Skin Diseases,
Bladder and Kidney
Troubles.

An Honest Medicine

Because your dealer will refund your money if not satisfied with results obtained.

Try a bottle and convince yourself. $1.00 the bottle everywhere.

The Sulfiron Medicine Co.,
Birmingham, Ala.

Guaranteed & for sale in Clanton by Upchurch Drug Co.

COMMISSIONERS SALE

The State of Alabama, County of Chilton.—Probate Court.

In pursuance of the directions and terms of a commission dated the 22 day of December, 1919, issued to the undersigned by the Hon. L. H. Reynolds, Probate Judge of said county, I sell to the highest bidder for cah, or one-half cash and the balance divided into three equal payments due in six months, twelve months and eighteen month from date, secured by mortgage on the hereinafter described lands, payable to L. N. Nabors, the administrator of the estate of D. R. Hatcher, deceased, with eight per cent interest on the deferred payments. The said lands will be sold at public auction on the **22nd day of January, 1920,** between the hours of eleven o'clock a.m., and four o'clock, p.m., in front of the courthouse door in Clanton, Alabama, the said property being described as follows:

SE¼ & S½ of NE¼ Sec. 3, Tp. 23, R. 12; S½ of NW¼ of Sec. 2, Tp. 23, R. 13; NE¼ of SW¼ of Sec. 3, Tp. 23, R. 12; known as the D. R. Hatcher home place, in Chilton County, and containing in all 355 acres, more or less, which said property is to be sold under the order of said Probate Court for the purpose of division and partition between the several joint owners thereof, viz:—

James M. Hatcher, C. M. Hatcher, Mary Hatcher-Burton, Lizzie Sims, D. L. Hatcher, Adell Hatcher, Mrs. Clay Bailey, Mrs. Joe Sellman, Fannie Hatcher-Lovelace, Addie Hatcher-Owens, Albert Hatcher, Lucile Hatcher, Lillie Hatcher and Sallie Hatcher.

This the 22nd day of Dec., 1919.

GRADY REYNOLDS,
12-25-3t Commissioner.

NOTICE.

Notice is hereby given that the Commissioners Court of Chilton County, Alabama, will meet at the Court House at Clanton, Ala., on January 1st, 1920, and will elect a County Treasurer for the year 1920.

All persons who desire to make application for the position as County Treasurer may do so by filing their application with the Commissioners' Court, on or before 12 o'clock M., January 1st, 1920, stating the salary they will accept the position for.

The Commissioners' Court reserves the right to reject any and all bids.

L. H. REYNOLDS,
Judge of Probate.

Dec. 16, 1919.

HAVE YOUR OLD CASINGS

VULCANIZED

ON AN ANDERSON STEAM VULCANIZING MACHINE BY AN EXPERIENCED MAN. See

CLEVELAND PATTERSON

AT CLANTON GARAGE

M. B. ARANT

REPAIRS

Watches and Clocks

NOTHING BUT FIRST-CLASS WORK DONE

Satisfaction Guaranteed

Shop Next to McKee's Market

CLANTON, ALA.

FOR SALE

Two 15-horse power International Gasoline Engines in good condition. See

JONES HARDWARE COMPANY or ROBERT POPWELL

CLANTON, - ALABAMA.

WHOLE SYSTEM RUN-DOWN

Quick Improvement Is Noted After A Few Doses of ZIRON Iron Tonic.

Increase in appetite, the coming back of strength, disappearance of headaches and other ills, are a few of the many good results obtained from the use of a new remedy (Ziron Iron Tonic).

Mr. Sim Grimsley, of Cordele, Ga., tried Ziron and has this to say:

"When I began to take Ziron, it seemed that my whole system was run-down, but soon after I began to take Ziron, I could eat more each day and would feel a great deal better. Ever since it seems that my health has been improving, as I seldom have the headache or feel bad the least bit."

Ziron is a new scientific combination of pure medicinal inorganic iron, combined with phosphorus, the active principle of nux vomica and the hypophosphites of lime and soda. It will help to add more red corpuscles to your blood, resulting in more color in your cheeks—more vitality in your system.

Try Ziron today; on the money-back guarantee.

ZN 11

Your Blood Needs ZIRON

JAPAN WILL KEEP HER CONCESSION EXCLUSIVE.

Washington, Dec. 24—According to reports from Tokio, Japan has decided not to establish an international concession at Tsing-tao, as suggested by Viscount Uchida two or three months ago, but will maintain an exclusively Japanese concession there.

Dr. C. N. Parnell of Maplesville was in Clanton Monday. He said he wanted some county news during 1920, and consequently subscribed for the Union-Banner. There is no better way to get the County news.

J. A. M. Jacks of Route 2 has rented his farm just south of Clanton and bought a place in West Clanton. He has already moved to the city.

State of Ohio, City of Toledo, Lucas County, ss.

Frank J. Cheney makes oath that he is senior partner of the firm of F. J. Cheney & Co., doing business in the City of Toledo, County and State aforesaid, and that said firm will pay the sum of ONE HUNDRED DOLLARS for each and every case of Catarrh that cannot be cured by the use of HALL'S CATARRH MEDICINE. FRANK J. CHENEY.

Sworn to before me and subscribed in my presence, this 6th day of December, A. D. 1886. A. W. GLEASON, (Seal) Notary Public.

Hall's Catarrh Medicine is taken internally and acts through the Blood on the Mucous Surfaces of the System. Send for testimonials, free.

F. J. CHENEY & CO., Toledo, O.

Sold by all druggists, 75c.

Hall's Family Pills for constipation.

What Negroes Are Doing in Clanton

(By Robert Colley, Principal of Clanton Colored School.)

Judging from the number of colored people in town, the three days preceding Christmas day, it seemed that if every colored person from the neighboring towns and villages was in Clanton trading.

One of the shoppers from Jemison told me that she bought a dress here for $35.00, for which she would have had to pay $50.00 elsewhere.

The Christmas Tree down at Salem Church was quite a success. Every body was made to feel happy with preents. The children in their recitations acquited themselves splendidly.

On Thursday night Mrs. Carrie Bedsoe had a family reunion at her home. Many of her friends were invited. Everybody seemed to have enjoyed themselves splendidly.

Sunday, December 28th was Pastor Mixon's regular day at Salem. There was a large crowd at all the services. The pastor electrified his hearers with his logical discourses. Everybody was happy and two persons joined the church.

Pastor Mixon is a great up-builder of Clanton. His work enters into every phase of the people's life. He is one of the leaders in the school movement and was about the fourth man to pledge his $25.00 for the erection of our school house.

On Sunday night after preaching he gave his hearers some wholesome advice relative to their domestic relations, and the necessity of educating their children.

On Monday, December 29th, the women of the Missionary Society gave a quilting entertainment at the home of Mrs. Maggie Benjamin, which was quite a success. I take this opportunity to remind the colored people of the Emancipation Celebration on Jan. 1st, 1920, Thursday. We expect to make that day a red letter day in our history. There will be day and night services. We also take this opportunity of extending our invitation to the white people of Clanton. As many of the white people who would like to address us on the occasion, will be given an opportunity.

Dr. Maye of the white Methodist Church will speak for us at night. The choirs of Salem and Friendship Churches will render music.

Our school was opened on Monday, December 29th with a large attendance.

"GREATEST TONIC ON EARTH," SAYS DOCTOR

Dr. E. L. Sims, of Houston, Explains Why He Prefers Sul-Ferro-Sol to All Other Forms of Iron.

"The trouble with most forms of Iron is that it never enters the system at all," said Dr. Sims.

"While some doctors," continued Dr. Sims, "even prescribe Iron fillings in an effort to get a form of Iron that the system will take up, I find most forms of Iron to be very unreliable. It is an excellent tonic when once accepted by the system, but getting it into the blood is the hard job.

"I find that Sul-Ferro-Sol offers a form of Iron that is acceptable to everybody, and in my opinion it is the greatest tonic that we have today."

Could the Doctor have said more?

The use of Sul-Ferro-Sol is highly recommended to those in need of a general tonic. For creating a good appetite, and reconstructing a run down condition—Sul-Ferro-Sol—Always.

At all drug stores everywhere. Liberal bottles for one dollar.

Interesting booklet, "Road to Health," upon request. The Sul-Ferro-Sol Co., Montgomery, Alabama. Desk A.

Upchurch Drug Co., Clanton, Ala.

FAYETTEVILLE ROUTE 1

Our community has enjoyed a fine Christmas. We have had some nice fruit suppers and entertainments this week.

Mr. and Mrs. D. L. Varner have a fine new ten-pound boy two weeks old.

G. W. Melton of Chilton County was visiting relatives in this part of Coosa last week.

John Maherg and family of Sylacauga have been visiting J. G. Hosey and family this week.

W. J. Brasier and family are visiting J. G. Hosey's family this week.

W. J. Blankenship is visiting W. J. Braser's famly this week.

Oce Hosey was a welcome visitor in this section during Christmas.

Squire Waldrup of Jemison was a visitor to Clanton Tuesday. Mr. Waldrup does not come to town often now, but he is the same old "Squire" right on.

TIME EXTENDED FOR REGISTERING OF DOGS

You now have Until First of March to Register your Dogs.

Circuit Clerk M. D. Foshee has received the following letter from the State Tax Commission, in regard to the registration of dogs:

"Owing to the delay that we are experiencing in getting the necessary tags for carrying out the dog registration law, the State Tax Commission hereby directs that no person be charged with a double tax on dogs until after the first of March, 1920. Due notice to this effect should be given by Circuit Clerks. After March 1st, we direct that the double fee be charged and collected as the law in all respects be duly enforced. It is the purpose of this commission to see that this law is rigidly enforced and all officials who are charged with any duty in connection with its enforcement will be held to a strict accountability. The extension of the date of delinquency under this law is caused solely by the failure to secure the necessary supplies for the administration of the law."

CANE CREEK

Dear Editor:

Please allow me space to say a few words in regard to this place.

Health of this community is good. Everybody enjoyed Christmas fine, because the weather was so beautiful.

Our school is progressing fine at this time. Prof. H. W. Lowery is our teacher and we sure have a fine teacher too.

We are very sorry that we lost one of our school mates during Christmas, Miss Gorvis Stevens, who got married to Mr. Jean Smitherman. We hope for them a long and happy life.

Our box supper Saturday night, December 20, was fine; everybody enjoyed themselves fine. On account of the weather being so bad we did not have as large a crowd as we most always do.

Prof. and Mrs. H. W. Lowery spent Christmas in Clanton.

Misses Lillie Mae Weldon, Bertha Giles, Drenda Hadnot, Pearl Robinson and Sarah Lambert pent Sunday with Miss Flora Williams, and reported a nice time.

Miss Purnie Gentry spent Sunday afternoon with Miss Bessie Burnett.

Miss Pearl Giles spent Saturday night with Miss Ada Giles.

Mr. and Mrs. Reed Giles and Mary Killgore spent Christmas in Birmingham.

Mr. Oscar Giles, who is at work at Tennessee spent Saturday night with home folks, and went back Sunday afternoon to take up his work again.

Mr. Monroe Giles is at work in the steel plant at Attalla, Ala.

Mr. Walter Fiquett came home on a visit.

R. J. Williams of Maplesville was here Tuesday. He came to bring the returns from his election precinct.

My Mother used **MOTHER'S FRIEND** *before I was born*

26 years ago and my birth was practically a painless one," writes one enthusiastic mother. How very natural then, that her own mother, whose experience had unqualifiedly proven the virtue of Mother's Friend would have her daughter enjoy the same benefits. Mother's Friend is used externally.

At all Druggists.

Special Booklet on Motherhood and Baby free. Bradfield Regulator Co., Dept. F-11, Atlanta, Ga.

BACK ACHED ALL THE TIME SAYS WELL KNOWN MAN

Kidneys Did Not Act Freely, And Rheumatism Attacked Him—Tells How Dreco, the Herbal Remedy, Gave Quick Relief.

To all who are troubled with the twisting, dragging pains of rheumatism, or the distressing, painful symptoms of kidney disorders, here is a message from a fellow-sufferer that will carry its own lesson.

This is what Mr. W. I. Morgan, foreman Woodstock Cotton Mills, Anniston, Ala., says:

"For a number of years I have suffered from rheumatism and awful pains in my back and limbs. Sometimes it seemed I could not keep at work for those terrible pains. My appetite fell off, I didn't sleep well, and was bothered with constipation very much. Recently my joints and hands began to swell up and were very painful, and my muscles ached. I had about decided that I couldn't ever get straight again, as everything I had tried failed. A friend asked me one day why I didn't give Dreco a trial, as it was working wonders with many people. I bought a bottle, and it helped so much I got the second, and it is truly wonderful the good it has done me. The swelling is all gone and the pains have left me. My appetite has returned; I sleep sound, and am entirely relieved of constipation. Dreco has surely helped me when other things have failed, and I don't hesitate to speak a good word for it."

Dreco is a combination of juices and extracts of many different roots, herbs, barks and berries which act directly upon the liver, kidneys, bladder, stomach and blood, and banishes from the system all other ailments, such as rheumatism, catarrh, biliousness, nervousness, headaches, loss of appetite, indigestion, gas on the stomach, eczema, skin eruptions, boils, chilblains and constipation, when given a fair trial.

Dreco is sold by all druggists and is highly recommended in this city by

UPCHURCH DRUG CO., Clanton.

TRESPASS NOTICES

We have a supply of Printed Trespass Notices at The Union-Banner Office, for Sale at 5c each or six for a quarter.

MOVED!

We wish to state to the public that we have moved our Pressing Shop into the rear of Sanitary Barber Shop, and are better prepared than ever to do your cleaning & Pressing.

We dye anything, and make a specialty on Army Overcoats.

Powell Pressing Company

Clanton, Ala.

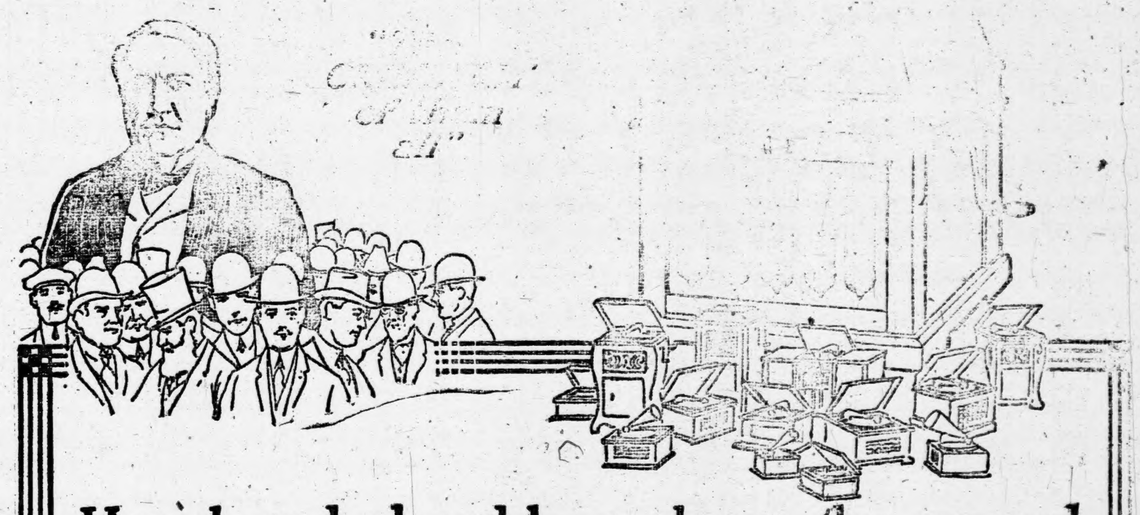

Head and shoulders above the crowd stands Thomas A. Edison!

"Head and shoulders" above the crowd of ordinary phonographs and "talking machines" stands Edison's great contribution to the world's enjoyment—

THE NEW DIAMOND AMBEROLA

No product can be bigger than the brain that evolves it. No other brain in the world today has the inventive ability of Edison's. That fact alone is sufficient proof of the absolute superiority of the Amberola.

But the Amberola can quickly and easily prove its own superiority. Its *tone*—oh, what a revelation, compared to metallic "talking machines" and shrill-sounding phonographs! None but Edison could work that miracle of tone.

Then the *Amberol Records*, made for the Amberola alone! They are practically *unbreakable* and *everlasting*—what a contrast to the costly fragileness of other phonograph records.

And for range of music—the widest in the world—all the best, all the greatest, all the latest. An endless feast of fascinating melody.

Yet the biggest surprise of all is the *price!* This wonder phonograph *costs less* than inferior competitors! There is not a single draw-back to your owning an Amberola *right now!*

Don't listen to the *claims* of other manufacturers—listen to their *machines.* Then come in and *compare* the matchless tone of the Amberola. Edison's wizardry will win you every time.

We'll expect you in *today*—now *don't* forget.

FREE Trial Offer

We will place an Amberola in your home for *3 Days' Trial*, which will not put you under the slightest obligation or expense. Come here, select an Amberola and a number of records and we'll send them to your home. At the end of 3 days, if you do not want the Amberola, we'll call and take it away. If you do want it, we'll arrange terms of payment to suit you.

PRICES $41.00 & up

UPCHURCH DRUG CO., Clanton, Ala.

BACK ACHED ALL THE TIME SAYS WELL KNOWN MAN

Kidneys Did Not Act Freely, And Rheumatism Attacked Him—Tells How Dreco, the Herbal Remedy, Gave Quick Relief.

To all who are troubled with the twisting, dragging pains of rheumatism, or the distressing, painful symptoms of kidney disorders, here is a message from a fellow-sufferer that will carry its own cheer.

This is what Mr. W. I. Morgan, foreman in Woodstock Cotton Mills, Anniston, says:

"A number of years I have suffered with rheumatism and awful pains in my back and limbs. Sometimes it seemed I could not keep at work for those terrible pains. My appetite fell off, I didn't sleep well and was bothered with constipation very much. Recently my joints and hands began to swell up and were very painful, and my muscles ached. I had decided that I couldn't ever get well again, as everything I had tried failed. A friend asked me one day why I didn't give Dreco a trial, as it was doing wonders with many people. I got a bottle, and it helped so much I bought a second, and it is truly wonderful the good it has done me. The swelling is gone and the pains have left me. My appetite has returned; I sleep sound, and am entirely relieved of constipation. Dreco surely helped me when other remedies failed, and I don't hesitate to say a good word for it."

Dreco is a combination of juices and extracts of many different roots, herbs, barks and berries which act directly on the liver, kidneys, bladder, stomach and bowels, banishes from the system ailments such as rheumatism, catarrh, biliousness, nervousness, headache, indigestion, gas on stomach, eczema, skin eruptions, dizziness and constipation,—when due to torpid liver.

Dreco is sold by all druggists and is highly recommended in this city by

UPCHURCH DRUG CO., Clanton.

TRESPASS NOTICES

We have a supply of Printed Trespass Notices at The Union-Banner Office, for Sale at 5c each or six for a quarter.

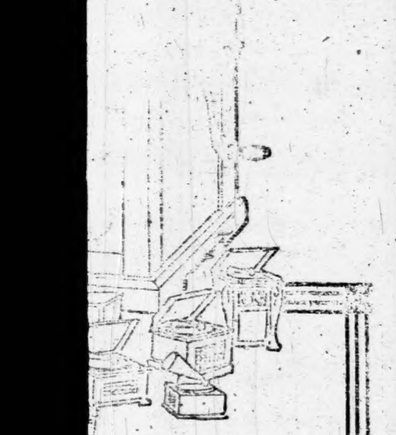

...e crowd
...on!
... and "talking
...oyment—
...ND
...A
...es it. No other
...Edison's. That
... the Amberola.
...the greatest, all the
... endless feast of
...melody.
...biggest surprise of
...rice! This wonder
... costs less than in-
...petitors! There is
... draw-back to your
...Amberola right now!
...en to the claims of
...facturers—listen to
...nes. Then come in
... the matchless tone
...rola. Edison's wiz-
...vin you every time.
...pect you in today—
...orget.

...Ala.

A vast amount of work now remains to be done which the intervention of war has necessarily delayed and accumulated, and the result is that * * * * very large capital expenditures ought to be made to make up for the interruptions inevitably due to the war, and to prepare the railroads to serve adequately the increased traffic throughout the country.

WALKER D. HINES,
Director General of Railroads.

Work more—
Produce more—
Save more—

But we can't continue increasing our production unless we continue increasing our railroad facilities.

The farms, mines and factories cannot increase their output beyond the capacity of the railroads to haul their products.

Railroads are now near the peak of their carrying capacity.

Without railroad expansion—more engines, more cars, more tracks, more terminals—there can be little increase in production.

But this country of ours is going to keep right on growing—and the railroads must grow with it.

To command in the investment markets the flow of new capital to expand railroad facilities—and so increase production—there must be public confidence in the future earning power of railroads.

The nation's business can grow only as fast as the railroads grow.

This advertisement is published by the Association of Railway Executives.

Those desiring information concerning the railroad situation may obtain literature by writing to the Association of Railway Executives, 61 Broadway, New York.

FOR RENT—One Two-Story Store building at Siluria, Ala.; nicely arranged, painted inside and out; electric lights. This is an indeal place for business; healthy community; a fine school. Write or come to see C. C. Murrah at Siluria, Ala. 1-1-2t

Mr. J. P. Rushing of Verbena was a visitor to Clanton Tuesday.

LOST AUTO TAG—No. 83616, Commercial, between Clanton and Maplesville, on last Tuesday. Finder please return to J. L. Lansford, Clanton, Ala.

Mr. and Mrs. J. H. Aldridge of Birmingham are the guests of their son, Rev. A. R. Aldridge in Clanton this week.

IN KEEPING WITH THE SPIRIT OF THE TIMES, WE WISH TO EXPRESS OUR APPRECIATION AND GRATITUDE TO THOSE WHO ARE OUR FRIENDS AND PATRANS, FOR IT HAS BEEN YOUR FRIENDSHIP AND GOOD WILL THAT HAS MADE POSSIBLE OUR SUCCESS OF 1919.

AND SO AT THIS TIME WE CORDIALLY EXTEND TO YOU OUR MOST SINCERE WISHES THAT HEALTH, HAPPINESS AND PROSPERITY MAY ATTEND YOU THROUGHOUT THE NEW YEAR.

One Price to All

Elmore's
LADIES & GENTS FURNISHING

Strictly Cash to All

W. H. SARTOR, Manager.

Motto: "Live and Let Live."

SOCIAL and PERSONAL

Mrs. L. C. REYNOLDS, Editor.

NIGHTFALL.

The day dies,
The last faint ember of the setting sun
Goes out; and long dark night come on apace.
A stillness wraps the world in solemn thought,
No song of bird, no rustle of the breeze
Disturbs the secret silence of the hours.
On rapid wing a solitary dove
Pursues her lonely and belated flight
To eastward skies o'er cast with leaden clouds.
So white, so sad, so lost in such a sky!
Her course is straight and swift as an arrow's flight—
And dark swallows up the white-winged bird.
A star peeps out and night is on the world.

—E. M. Carney.

MISS CURRY ENTERTAINS.

Miss Roberta Curry delightfully entertained a number of her friends at the home of her parents on Saturday evening. The house was decorated in holly, mistletoe and ferns. Games were enjoyed until a late hour when delicious refreshments were served to the following: Misses Kathleen Mullins, Beverly Hester, Leona Pipes, Izora Callen, Messrs. Jake Moon, John DeRamus, John Bell, and Omar Reynolds.

DANCE AT EXCHANGE HOTEL.

The Exchange Hotel, Clanton, was a brilliant scene on Friday evening when the younger set of the city entertained at a dance. The parlors and ballroom were ablaze with lights and with the wonderful holiday decorations presented a most attractive setting for the bright colored gowns of the pretty dancers.

Those who attended the dance were Misses Izora Callen, Roberta Curry, Leona Pipes, Kathleen Mullins, Maud Mullins, Sara Adams, Alice Stanfield, Mary Sue Mullins and Mrs. Philip Barrett of Clanton; Georgia Morgan, Denetta Carell, Ione Skinner, Gladys Kendrix, Bebe Kendrix, Margetta Geatum, of Montevallo; Roberta Bowdin of Calera; Bill Jones and Blanch Churchwell of Montgomery; Messrs. Jake Moon, Burton Higgins, Clay Marcus, Tom Jones, Raymond Marcus, Omar Reynolds, Joe Mullins, Leon Mullins, of Clanton; John Billingsley of Birmingham; Edward Lyman C. S. Day, Cecil Day of Montevallo; John DeRamus, Barnie DeRamus, Irby DeRamus and Sid Gibson of Verbena; Jap Holcombe, Mr. Jeffries, Tom Brooks and others.

The chaperons were Mr. and Mrs. Eric Hart, Mrs. Napoleon Johnson, Mr. and Mrs. Adams, Mr. and Mrs. V. J. Heard, Mr. and Mrs. Page.

An orchestra from Montgomery furnished the music.

SAMARIA.

Health of this community is good at present.

Our school at Samaria closed last Tuesday for the Christmas holidays.

On Tuesday night we had a Christmas tree and box supper.

Our Sunday shool is moving along nicely.

Mr. and Mrs. Johnson, Mr. Zeb Mims, Mrs. Gussie Harris, are our Sunday school tachers.

Our pastor, Rev. W. A. Goss was here last Saturday and Sunday and preached two good sermons.

We are glad to know that Mr. J. P. Smith of Mulberry and Mr. D. C. Alred of Clanton are going to move into our community.

Mr. and Mrs. Henderson visited Mr. J. D. Smith Saturday.

Rev. W. A. Goss dined at Mr. Joe Culp's Saturday.

Miss Mae Wright spent Saturday night and Sunday with Misses Eunice and Lula Smith.

Mr. Clyde Wright is visiting relatives at Pleasant Grove.

Mrs. Bertha Scott is spending a few days with her grandparents, Mr. and Mrs. J. C. Alred.

Mr. Reaves Calloway from Montgomery is visiting relatives and his friends here.

Mr. Joe Dennis of Jemison spent Sunday night at Mr. J. D. Smith's.

Mrs. Birdie Mims visited her sister Mrs. Joe Culp Sunday.

Mr. David Smith and family are visiting at Mr. John Harris's.

Mr. and Mrs. Willie Logan of Birmingham are visiting home folks here.

SMALL FIRE CHRISTMAS DAY.

The residence of Mr. Frank Higgins caught on fire about noon on Christmas day. It was discovered before any damage was done other than the burning of a small portion of the roof, and promptly extinguished. It must have caught by a spark from the stove flue.

FOR SALE—One Second hand two-horse, 2½ inch wagon, complete with bed and brake.

Jones Hardware Co.

THE E. C. MAYE SUNDAY SCHOOL CLASS ENTERTAINED.

One of the most enjoyable events of the holidays was the regular social meeting of the E. C. Maye Sunday School class of the Methodist church, when they were most delightfully entertained by Mrs. F. B. Collier at the handsome home of Mrs. J. Q. Wade on Friday afternoon.

Christmas bells, mistletoe and holly expresed the holiday throughout the parlors, library and dining room. An interesting program of readings and music were enjoyed.

At the conclusion of the program the guests were invited into the dining room where a lovely plate lunch was served to the following: Rev. and Mrs. Maye, Miss Lessie Reynolds, Miss Gertrude Popwell, Miss Willie Belle Sartor, Mrs. John Armstrong, Mrs. John VanDerveer, Mrs. Page, Mrs. Victor Heard, Mrs. N. S. Johnson, Mrs. H. M. Simpson, Mrs. R. E. Luckie, Mrs. M. L. White, Mrs. Alva Wade, Mrs. Martin Nix, Mrs. McSwain, Mrs. B. M. Roberts, Mrs. J. Q. Wade.

The class will meet with Mrs. R. E. Luckie in January.

PERSONALS.

Mr. and Mrs. Harvey Moore of Louisiana are the guests of Mrs. Bamma Cox.

Mr. Dan Maye has returned to Prattville after a visit of several days with his brother, Rev. E. C. Maye.

Mrs. R. E. Luckie and chilrden spent the week-end in Montgomery with her mother, Mrs. S. A. Goodwyn.

Miss Leona Pipes left Tuesday for Hollins, Va., after pending the holidays with her parents.

Mrs. Claud Reynolds spent Friday in Birmingham.

Mrs M. F. Jones is visiting relatives in Montgomery.

Mr. and Mrs. Percy Pitts returned to their home in Columbiana after a visit of several days to their parents, Mr. and Mrs. W. A. Reynolds.

Mr. J. W. Stanfield of Montgomery spent Friday in Clanton.

Prof. J. W. Ray, principal of the Verbena School, was in Clanton a short while Tuesday.

Uncle Mose Robinson of Beat 16 has come to Clanton to live thru the winter month at the home of his son J. E. Robinson. He will go back to his farm when the roses bloom again.

Mr. Tom Pyron and family spent a few days the past week with his parents in Birmingham.

Rev. W. P. Lowery of Thorsby was at his regular appointment at the Friendship Baptist Church, Clanton, on last Sunday. Rev. Lowery on this occasion preached one of the very best sermons we ever heard fall from the lips of man.

A good remedy for a bad cough is BALLARD'S HOREHOUND SYRUP. It heals the lungs and quiets irritation. Sold by Upchurch Drug Co.

Mr. Wm. J. McLeod of Sylacauga, supervisor of the census for the 4th District of Alabama, was in Clanton Tuesday. He came here to issue the final intructions to the enumerators for Chilton county. This body he addressed at the court house. He promised to furnih us a list of the enumerators for Chilton county to be published in our paper next week. The enumeration begins in every Beat in the county on January the 2nd.

Dr. and Mrs. J. V. Higginss of Athens have been visiting relatives in Clanton the past week.

Mrs. Tom Lowe and children of Birmingham spent the Xmas. holidays with relatives in Clanton.

T. W. Wallace of Lawley was among the visitors to Clanton Tuesday.

W. Y. Nix and Mr. H. J. Lawrence of Maplesville were visitors to Clanton on Tuesday. Mr. Nix says he is taking care of his community in the way of paying poll taxes and registering voters.

Mr. Judson Strock of Verbena was attending to business in Clanton on Tuesday.

MINISTER THANKFUL

"I had stomach trouble for nearly 20 years, also constipation which filled the system with gas and fever. I could not do my work, and while I was down sick a lady from out of townu sent me a bottle of Mayr's Wonderful Remedy which proved truly wonderful. I believe it is the best medicine on earth." It is a simple, harmless preparation that removes the catarrhal mucus from the intetinal tract and allays the inflamation which cuses practically all stomach, liver and intestinal ailments, including appendicitis. One dose will convince or money refunded. Sold by all good druggists and Alred Drug Co.

At the Ideal

FRIDAY 3 to 5—10 cents. 7 to 9—20 cents.
SATURDAY 2 to 5—10 cents. 7 to 10—20 cents

DOUGLAS FAIRBANKS
—IN—
"Down to Earth"

ONE OF "DOUG'S" VERY BEST, A PICTURE ANYONE WILL ENJOY.

KINOGRAMS

Monday, Jan. 5th, 7 to 9—20 cents. 3 to 5—10 cents.

DOROTHY PHILLIPS
—IN—
"DESTINY"

A Production BIG in every sense of the word, with FRENZIED FINANCE as the theme, and a surprise near the end that will please and reverse your flow of emotions completely.

A MIGHTY BIG PICTURE, BUT TO SHOW MY APPRECIATION OF YOUR GOOD ATTENDANCE I AM PUTTING IT ON AT THE USUAL PRICE.

TUESDAY 3 to 5---10 cents. 7 to 9---20 cents.

The Appealingly Feminine Lovely

BILLIE BURKE
—IN—
An Unusual Romance of Love and Mystery
"Mysterious Miss Terry"

MUTT & JEFF - KINOGRAMS - FORD WEEKLY

BIG CANDY SALE.

SATURDAY, JANUARY 3rd.

CHOICE FANCY CANDY PER POUND..... 35c
BEST CHOCOLATE CANDY PER POUND..... 45c

WE THANK OUR CUSTOMERS FOR THE TRADE THEY HAVE GIVEN US DURING THE PAST YEAR, AND INVITE THEM AND EVERYONE TO COME IN AND MAKE OUR HARDWARE STORE THEIR HARDWARE STORE THIS YEAR, AND ALL THE YEARS TO COME.

WE APPRECIATE THE CONFIDENCE THAT HAS BEEN PLACED IN US. WE HAVE TRIED TO DESERVE IT. WE SHALL KEEP ON TRYING TO DESERVE IT.

YOU SHALL ALWAYS GET FROM US THE SAME SQUARE DEAL WE HAVE ALWAYS GIVEN.

OUR HARDWARE IS THE BEST; IT STANDS THE TEST.

Jones Hardware Co.

Clanton, Ala.

WEST CHILTON

Happy new year to the entire Banner force.

The holidays here were reasonably quiet. Everybody seemed to enjoy the happy "Yule Tide."

Had a good singing the afternoon of the 21st, the best afternoon singing in quite a while.

Mrs. Howard and Miss Larkin had a school concert and Christmas Tree at Freeman the night of the 19th. It was a most excellently constructed program, largely attended, but owing to so much noise in the audience, the beauty and enjoyment of the occasion was somewhat marred, so reported.

Mrs. McGee of Florida is visiting her grand parents here, Mr. and Mrs. J. P. Gentry.

Mr. Ed Smitherman of Adams visited here during the holidays.

J. D. Atchison of Birmingham visitd his father here Christmas day.

Miss Leola Scott of Florida visited her grand parents here Christmas.

Mr. Manly Atchison and Miss Leola Scott attended the Christmas tree at Randolph the night of the 24th.

Miss Mae Waldrup has gone on an extended visit to friends in Bessemer Since leaving it is reported in the daily papers that she is married to Mr. J. Henry Posey of Adamsville.

Mis Fanny Merchant of Birmingham visited her father's family here Christmas. Several of our boys attended the Christmas tree at Randolph the night of the 24th.

The Christmas issue of the Banner sure was a beauty from every viewpoint.

Uncle Joe Smith, veteran of the civil war carrying an empty sleeve, was driving around actively during the holidays.

Mr. Lum Pate of Adams visited his mother here Christmas.

Thomas Waldrup went to Birmingham the 23rd returning on Xmas.

Mr. and Mrs. W. T. Waldrup of Randolph visited here on the 26th.

A little negro child was badly burned at Bush Brothers Turpentine camp on the 24th.

Dr. Johnson was called to visit Mr. W. R. Redden the 24th, who is now better.

Z. J. Jones visited friends at Randolph the 26th.

Allen D. Mahan has purchased a car load of mules.

Houston Pate's horse ran away with the buggy Christmas; no one hurt.

Mrs. Bell Waldrup of Rocky Mount is visiting her husband's people here. She will later join her husband in Baldwin County, where he has recently located.

As we start over the untried way of the New Year in pursuit of happiness, experience justifies us in saying one of the best ways to obtain it is due appreciation of your friends. Do not forget them. As time rolls on the memory of friends and loved ones will come back to you. Did you appreciate them fully, if so, your memory will be pleasant while you long for their presence again, if not regret will haunt you. Let parents and children duly appreciate each other. While the old year sleeps with its predecessors it brings us another year nearer the Golden Age.

THANKS

The Pastor of Thorsby Baptist Church, Rev. W. P. Lowery, and family, wish to thank the good people of Thorsby for their kindness to them on the night of the 23rd. There were about twenty-six of the ones who brought lots of good eatables and other things. They were all indeed nice, and we can never forget you for it. Sincerely,

W. P. LOWERY.

HANDS, ARMS, LIMBS ASLEEP

And Was Run-Down, Weak and Nervous, Says Florida Lady. Five Bottles of Cardui Made Her Well.

Kathleen, Fla.—Mrs. Dallas Prine, of this place, says: "After the birth of my last child...I got very much run-down and weakened, so much that I could hardly do anything at all. I was so awfully nervous that I could scarcely endure the least noise. My condition was getting worse all the time...

I knew I must have some relief or I would soon be in the bed and in a serious condition for I felt so badly and was so nervous and weak I could hardly live. My husband asked Dr. ———about my taking Cardui. He said, 'It's a good medicine, and good for that trouble', so he got me 5 bottles...After about the second bottle I felt greatly improved...before taking it my limbs and hands and arms would go to sleep. After taking it, however, this poor circulation disappeared. My strength came back to me and I was soon on the road to health. After the use of about 5 bottles, I could do all my house-work and attend to my six children besides."

You can feel safe in giving Cardui a thorough trial for your troubles. It contains no harmful or habit-forming drugs, but is composed of mild, vegetable, medicinal ingredients with no bad after-effects. Thousands of women have voluntarily written, telling of the good Cardui has done them. It should help you, too. Try it. E 24

DR. MAYE TO PREACH NEXT SUNDAY ON SPECIAL SUBJECT

Dr. E. C. Maye is going to run a big double header at the Clanton Methodist Church next Sunday. His subject will deal with the taking of inventories. He says the merchants are now taking stock of their worldly goods, and he will try to help them next Sunday and Sunday night to take stock of their spiritual goods.

These two sermons will be particularly valuable and appropriate at this time of the new year, when we are all starting out on another twelve months of activity. Let us hear Dr. Maye next Sunday and take stock of our spiritual things as well as our temporal possessions.

Dr. G. R. Stone of the Soldiers Home came up to Clanton Tuesday to bring the returns of the election from the Mt. Creek box.

FOR RENT—One 1-horse Farm, good land to rent on halve; two miles north of Coopers, Ala.
R. T. GRANT, Cooper, Ala.

MARE COLT For Sale—10 months old, sired by H. H. Hays Stallion. Call on or write B. K. Forsman, Thorsby, Ala., 1-1-3t-pd

LOST OR STRAYED—Four yearlings, one pale red heifer, one black heifer, and two small male yearlings; all marked with swallow-fork in left ear; left my place about Dec. 1st. Notify H. F. Mullins, Clanton, Ala., Route 5. 1-1-2t1pd1tf

Subscribe for The Union-Banner.

No Great Act of Heroim Required.

If some great act of heroism were necessary to protect a child from croup, no mother would hesitate to protect her offspring, but when it is only necessary to keep at hand a bottle of Chamberlain's Cough Remedy and give it as soon as the forst indication of croup apepars, there are many who neglect it. Chamberlain's Cough Remedy is within the reach of all and is prompt and effectual.

FOR SALE

Two milch cows, one 1-horse wagon, one top buggy, two 2-horse plows, two 1-horse plows, one spring tooth harrow, one Georgia plow stock, one John Deere planter, several other farm tools, all practically new; 150 bushels ear corn, 100 bales pea vine hay, 1200 bundles fodder, 30 bushels Cooks Imp. Cotton seed, 12 bushels Iron peas, 1000 lbs. Velvet Beans, two hogs (shoats) 150 lbs.; household furniture.

Anyone interested in any of this stuff had better come at once, as I am going to sell it at the first opportunity. I live 1½ miles east of Thorsby at Lowery place.

H. H. HAYS,
1-1-2t-pd. Clanton, R. 4.

W. C. Neal of Thorsby came in Monday and renewed his subscription for 1920. Mr. Neal said he is expecting things to get interesting next year.

Upchurch Drug Co., Clanton, Ala.

UPCHURCH DRUG CO., Clanton

Joints that ache, muscles that are drawn or contracted should be treated with BALLARD'S SNOW LINIMENT. It penetrates to the spot where it is needed and relieves suffering. Sold by Upchurch Drug Co.

FOR SALE 60 Acres of land, 48 acres improved, good two-story house, barn and well; for particulars address 1t C.F. CARLSON, Thorsby, Ala.

B. E. Collum of Jemison was on the streets of Clanton Tuesday.

Heartburn, Indigestion or distress of the stomach is instantly relieved by HERBINE. It forces the badly digested food out of the body and restores tone in the stomach and bowels. Sold by Upchurch Drug Co.

WANTED EVERYBODY

To Be in Verbena, Alabama

Thursday, January 8th, 1920

Horse - Traders Day and Great Big Auction Sale of

One-horse Wagons, Two-horse Wagons;
Surries & Buggies, Horses & Mules;
Farm Implements, Hogs & Cattle;
Blacksmith Tools & Everything;
Shoes to fit everyone from baby to grandma.

Everybody that ever did swap horses is urged to be there. This will be a general Horse-Traders Day.

If you have anything to sell or buy come along.

Sale begins at 10:30 Rain or Shine.

W.W. FOX, Auctioneer

HERE'S health in Nineteen-Twenty,
A year of peace and plenty;
May Prosperity fill your purse with gold
May your friendships be stronger,
Your life be longer,
And *Chero-Cola* your guest as of old.

DRINK
Chero Cola
THERE'S NONE SO GOOD

VOLUME VIII.

GREAT DECENNIAL CENSUS IN SW

The Fourteenth Decennial of the United States is on!

Under the immediate direct Wm. J. McLeod, Supervisor Fourth Census District of Al census enumerators will call a dwelling house in this commu secure the information neces fill out the questions contai the printed census schedules.

Questions covering the fo points will be asked of every in the United States.

Sex; color or race; age; w single, married, divorced or ed; birthplace of person enu and birthplaces of father and giving names of both count province if foreign born; occu whether attending school; whe le to read; whether able to wri ther able to speak English; home is owned or rented, and ed whether home is free of rance or is mortgaged; person eign birth will be asked questio cerning these additional point of imigration to United State ther naturalized, and if so t of naturalization; mother ton native language.

Every Farm Visited.

Census enumerators also will every farm in this community cure the information necessary out the questions contained agriculture schedule.

Each farmer will be a tions concerning the acreage value of his farm; whether he rents or partly owns and partly the land he farms; the value buildings, machinery and imp belonging to his farm; the of all crops raised on his farm the year 1919; and many othe tions which cover all possible operations.

Absolutely accurate and c census vitally concerns ev of this community and of ev son living in it. The official tion for the next ten years determined by the census. Be ready with your answe the census man calls at your

Census Enumerators

Precinct	Name	Add
1.	Thomas L. McKee,	Clan
2.	Will R. Clements,	Jemiso
3.	Wm. T. White,	Jemison
4.	Warren D. Spigener,	Cla
4.	Jos. M. Smith,	Thorsby
5.	Wm. B. Strock,	Verben
6.	Adee D. Scott,	Clanton
7.	Jos. B. Hicks,	Maplesv
8.	Houston L. Traywick,	Cla
9.	J. L. Ruffin,	Thorsby
10.	Arden R. Allen,	Cooper
11.	Robert A. Miller, Jr.,	C
12.	Floss J. Garrett,	Montev
13.	Pierce A. Garrett,	Monte
14.	Zacheray J. Jones,	Jemis
15.	Wm. T. Herrod,	Planters
16.	Chas. J. Cobern,	Maplesv

Treasury

OFFICE OF COMP

Washin

WHEREAS, By

the undersigned, it ha

The First N

In the Town of Clanto State of Alabama, ha of the Statutes of the plied with before an commence the busine

NOW THEREF

Comptroller of the Cu

FIRST NATIONAL B of Clanton, in the C Alabama, is authoriz banking, as provided ixty nine, of the Revi

IN TESTIMONY eal of office, this fou

Seal]

Heartburn, Indigestion or distress the stomach is instantly relieved HERBINE." It forces the badly ested food out of the body and re- tone in the stomach and bow- Sold by Upchurch Drug Co.

DY

1920

tion Sale of

Wagons;

grandma.

urged to be

aders Day.

come along.

Shine.

tioneer

nty,

gold

er,

of old.

GOOD

THE UNION-BANNER

VOLUME VIII. CLANTON, CHILTON COUNTY, ALABAMA, JANUARY 8, 1920. NUMBER 41.

GREAT DECENNIAL CENSUS IN SWAY

The Fourteenth Decennial Census of the United States is on!

Under the immediate direction of Wm. J. McLeod, Supervisor of the Fourth Census District of Alabama, census enumerators will call at every dwelling house in this community to secure the information necessary to fill out the questions contained on the printed census schedules.

Questions covering the following points will be asked of every person in the United States:

Sex; color or race; age; whether single, married, divorced or widowed; birthplace of person enumerated and birthplaces of father and mother, giving names of both country and province if foreign born; occupation; whether attending school; whether able to read; whether able to write; whether able to speak English; whether home is owned or rented, and if owned whether home is free of encumbrance or is mortgaged; persons of foreign birth will be asked questions concerning these additional points: year of immigration to United States; whether naturalized, and if so the year of naturalization; mother tongue or native language.

Every Farm Visited.

Census enumerators also will call at every farm in this community to secure the information necessary to fill in the questions contained on the agriculture schedule.

Each farmer will be asked questions concerning the acreage and the value of his farm; whether he owns, rents or partly owns and partly rents the land he farms; the value of the buildings, machinery and implements belonging to his farm; the quantity of all crops raised on his farm during the year 1919; and many other questions which cover all possible farm operations.

Absolutely accurate and complete census vitally concerns the welfare of this community and of every person living in it. The official population for the next ten years will be determined by the census of 1920. Be ready with your answer when the census man calls at your house.

Census Enumerators.

Precinct	Name	Addres
	Thomas L. McKee,	Clanton;
	Will R. Clements,	Jemison;
	Wm. T. White,	Jemison;
	Warren D. Spigener,	Clanton;
	Jos. M. Smith,	Thorsby;
	Wm. B. Strock,	Verbena;
	Adee D. Scott,	Clanton;
	Jos. B. Hicks,	Maplesville;
	Houston L. Traywick,	Clanton;
	J. L. Ruffin,	Thorsby;
	Arden R. Allen,	Coopers;
	Robert A. Miller, Jr.,	Clanton;
	Floss J. Garrett,	Montevallo;
	Pierce A. Garrett,	Montevallo;
	Zacheray J. Jones,	Jemison;
	Wm. T. Herrod,	Plantersville;
	Chas. J. Cobern,	Maplesville.

SCHOOLS OF STATE WILL OBSERVE GOOD ROADS DAY

Good Roads instruction in the public schools will be revived this year for all of the pupils will be taught how to build, enjoy and appreciate dependable highways. This will be accomplished with two or three weeks of class work on the subject, culminating in Good Roads Day, Friday, January 30th.

The State department of education has prepared and distributed to all of the schools an elaborate bulletin covering many features of highway construction and maintenance, taken from authorative sources, and presented in such form as to adopt the various lessons to the different years and grades.

A valuable collection of literature on the subject of good roads has been compiled with great care for reading and recitation in connection with the lesson series, making the bulletin one of the most interesting publications of its kind ever issued in Alabama, as a public document.

The program for observance of Good Roads Day in the schools is merely suggestive, and will be varied to accord with local conditions and the ideas of the instructors. On January 30 pupils and patron are expected to gather at the schools and the exercises will begin with the singing of "America." A selected chapter from the Bible will be read and there will be speeches, dialogues, readings, a debate and a play by the pupils. One address, limited to fifteen minutes, will be made by a visitor, and the day closes with a social hour.

State Superintendent of Education Spright Dowell, in a "Foreword," says "In view of the fact that the good roads bond issue is to be voted on February 16, and because of the very practical bearing that good roads have upon good schools, it seems entirely proper to designate January 30th as Good Road Day for the State, to bring vividly before the people the need for improving our highways."

SIMS REBUKE TO DANIELS

In his now famous letter to Secretary Daniels, Admiral Sims said: "The commanding officer of a vessel that is sunk by a submarine should not receive the same reward as the commanding officer of a vessel which sinks a submarine." Direct and fitting rebuke for Mr. Daniels who bestowed the distinguished service medal on his nephew Lieut. David Worth Bagley, whose ship was lost during the war, while officers whose ships assisted in clearing the high seas of the enemy submarines go on "unhonored and unsung."

EGYPT'S SLEEP IS RESTLESS

The National Geographic Society terms egypt "a perennial Rip Van Winkle of history." And since listening to Mr. Wilson's principles of self determination Egypt appears to be in fair way for twenty years of ignorance.

NO. 11515.

Treasury Department

OFFICE OF COMPTROLLER OF THE CURRENCY

Washington, D. C., November 14, 1919.

WHEREAS, By satisfactory evidence presented to the undersigned, it has been made to appear that

The First National Bank of Clanton

in the Town of Clanton, in the County of Chilton, and the State of Alabama, has complied with all the provisions of the Statutes of the United States, required to be complied with before an association shall be authorized to commence the business of banking;

NOW THEREFORE, I, Thomas P. Kane, Acting Comptroller of the Currency, do hereby certify that THE FIRST NATIONAL BANK OF CLANTON, in the Town of Clanton, in the County of Chilton, and the State of Alabama, is authorized to commence the business of banking, as provided in Section Fifty one hundred and sixty nine, of the Revised Statutes of the United States.

IN TESTIMONY WHEREOF, witness my hand and seal of office, this fourteenth day of November, 1919.

T. P. KANE,

[Seal] Acting Comptroller of the Currency.

CLANTON READING CIRCLE BE IN SESSION HERE SOON

January 30th, 1920, at the County High School, 9:00 to 9:30.

I.—What kind of educational results are most valued by the advocates of culture? How would they have the studies organized for the purpose? What specific kinds of educational results are most valued by practical minded men? Upon what basis would they choose the materials that are to make up the study?—Mr. Arthur J. Mims.

II.—Draw up a list of science topics that are of practical value in the care of health, gardening, cooking or other fields of practical responsibility. What topics are of no practical use to most people?—C. B. Hughes.

III.—What impels pupils to play? How are they educated by their play? Is there any relation between the kind of play of children as promoted by instinct and the lives they are to lead as men and women? What are some of the school studies that may be regarded as intellectual play? How can play be introduced into drill work of spelling, arithmetic, etc?—Mr. H. L. Davis.

IV.—What is the essential difference between play and work? What are some of the educational values in vocational training of having the boy work half time in an actual trade shop and half time in school? Are there any proper activities which belong neither to the play type nor the work type?—Mr. J. L. Johnson.

V.—Discuss five school room games.—Miss Julia Parrish.

VI.—Disscuss fully the "Place of Ideas in Work Experience."—Miss Effie Askins.

VII.—What should the schools do by way of preparing the student for properly performing home and community activities? How can the school supervise these activities?—W. E. Martin.

VIII.—Song.

IX.—What are some of the general purposes of education as our profession use to enumerate them? Why were these purposes so useless for the actual day by day directions? Why must the curriculum-maker take into account both the directed and undirected experience of children? Which is the most important in the total education of the child?—Mr. J. L. Wilson.

X.—Recess.

XI.—How can one discover the words which people in general should know how to spell and which therefore should be included in the spelling course? How is one to discover the words to which large attention should be given in teaching, and those which can mainly be left undirected?—Mr. H. W. Lowery.

XII.—Explain a method of discovering what people actually need to know and to be able to do in the field of arithmetic. Why is the problem of discovering the particular purpose of history, literature and geography so much more difficult than arithmetic or spelling? After one has discovered all of the things actually needed, how are teachers to decide as to the things upon which large emphasis is to be placed, and the things which need not be given very much attention?—Mr. H. G. Carter.

XIII.—Why should there be so strong a prejudice against including so useful a thing in public schools as vocational training? What are the purposes of occupational training? What part has education to play in the process of making less desirable occupations more attractive and socially satisfying? How must the schools be the primary agencies of social progress in the occupational field?—Miss Annie Gragg.

XIV.—Discuss "Social Aspects of Occupational Training."—Mr. C. M. Baker.

Noon.

I.—Discuss, "Education for Citizenship."—Mr. E. C. Popwell.

II.—What are some of the things that our nation as a nation has been doing for promoting the welfare of those who make it up? What stories of national activity ought to be presented fully?—Mrs. Leon Brown.

III.—Discuss "Moral and Religious Education."—Mr. J. W. Moore.

IV.—Explain the use of the dictionary. When should pupils begin to use it?—Mr. J. Z. Mims.

V.—General discussion, Phonics.—Mr. H. L. Foshee, Leader.

ATTENTION COTTON GROWERS

Great Britain announces that she is ready to release American owned goods seized during the war upon the establishment of their American ownership at the time the goods were shipped. Praise be! Senator Hoke Smith of Georgia, can now recover the Georgia cotton consigned to Germany.

ENLIST MILLION MEMBERS IS COTTON GROWERS PLAN

AMERICAN COTTON ASSOCIATION PASSES INTO NEW YEAR OF 1920 FLUSHED WITH VICTORY

The slogan of the American Cotton Association during the summer and fall months of 1919, was for the organization of the State Divisions Counties and Parishes of the various Cotton growing States. We close the year of 1919 with every State Division fully organized under the banner and leadership of the American Cotton Association, and a very large number of the 800 cotton growing counties officered and a big membership enrolled. The accomplishment of a concrete organization in the States and Counties during so short a period has been the result of tremendous activities on the part of the splendid loyal and patriotic men who have been at the head of the movement in each State. It further emphasizes the fact that the plans and purposes of the American Cotton Association have touched a responsive cord in the hearts of the people of the South, and in its general endorsement the active co-operation and support of the farmers, bankers, merchants and their allied business interests is assured for the future. The machinery of the Association is complete in every State from Virginia to Texas, Arizona and California. The fair and reasonable prices for spot cotton advocated by the Association has been realized to date by the cotton growers in the face of the most desperate efforts made to beat down prices, and adverse world conditions ever before known in the cotton trade of the South.

The Association passes into the New Year of 1920 flushed with victory and gaining additional strength with the decline of each day's sun. The slogan for 1920 must be the enrollment of One Million Members, active, patriotic and loyal. The association must have upon the membership rolls of the various States, 6,000 Southern Bankers, 100,000 merchants, 20,000 ginners, 10,000 warehousemen, 800,000 farmers and 50,000 business and professional men in other allied avocations. The various State Divisions will enter cheerfully into the contest to secure 100 per cent success in the great membership drive for 1920. It has been conclusively proven in numerous tests already made that every class of the Association membership is readily enrolled when the opportunity is properly given. This opportunity will be given in every City, Town and hamlet, and in every rural home throughout the length and breadth of the cotton growing area in this country during the year of 1920. The Association must have an average of one thousand members in each one of the eight hundred cotton growing counties. Many of the counties have already exceeded this number, and in some cases have more than doubled it. There must be a fixed and definite goal to work for. One Million Members is to be the slogan. With one million members the American Cotton Association can safely go forward to success for the solution of its great economic problems relating to cotton and agriculture, bringing to Southern farmers prosperity and happiness, and to the whole South progress and undiminishing development along all lines of industrial, commercial and financial endeavor.

Let the Slogan for 1920 be: ONE MILLION MEMBERS—and win it.

Don't wait for the canvassers in your County to call on you, but send us your application for membership immediately to State Headquarters addressed to W. R. Green, Secretary. You can determine the amount of your dues, which should be on a basis of 25c. on each bale of cotton produced in 1917 or 25c. per thousand invested in your business, provided you raised over twelve bales of cotton or have over $12,000 invested in your business. If less than these amounts the minimum membership fee is $3.00 per annum.

HUMBUGING THE YELLOW MAN

P. T. Barnum, Jr., son of the circus man who originated the expression, "the public loves to be humbugged," has presented President Wilson with a pair of Chinese chow dogs. It has been suggested that the dogs be named Shantung and Kiao-chu to commemorate the double-crossing which Mr. Wilson practiced on our celestial ally.

SYMPATHY FOR LABOR IN FAR EAST

Japan is also having an experience with strikes, no less than 421 having broken out in her various industries up to the end of October. Surely Japanese labor by this time must have succeeded in raising the wage level to all of fifty cents a day of ten hours work.

W. W. Hand of Deatsville spent Friday night with relatives in Clanton.

FREE SPRINGS.

Times are unsettled in this community; things are uncertain. Indecision and restlessness noticeable here as well as in the large cities. (Your humble scribbler frequents not the big cities, but anyone with half an eye can see.)

Quite a few families around here have moved and are moving again. Mr. Ab and Shep Barnett move from here out about Wilton about two months ago, and they are ready to move again. Graham Sims moved to Hatcher's a month ago, and now he is moved away. Numan Crumpton moved to Newt Ervin's last week, but he is now gone from there. Marion and Jim Evans have moved to W. H. Splawn's. Henry Thacker has gone to the old Alvis place and Major Foshee is on the old Will Brown place.

Squire Waldrup stopped with us on New Year's Eve. Mr. Waldrup finds a welcome wherever he goes.

Miss Rosa White was the guest of Mis Edna Foshee Sunday.

We are without a school again this winter and I can't think of anything mean enough to say about it.

The bridge at the Hatcher place went with the flood and has not been rebuilt.

There was no Christmas tree at Free Springs, but we heard of one at an adjacent church where the forbidden fluid flowed freely and the erstwhile sanctuary lapsed into a veritable pandemonium.

Some of our young people actually indulged in dancing during the holiday season while the heart of the world lies broken at the white house.

All were delighted with the Christmas edition of the Banner.

Come to Free Springs every second Sunday and hear the beloved pastor, Rev. W. E. Skelton, tell "the glad tidings of great joy."

HELPING THE TRUSTS.

Writing in the "Protectionist," Edgar J. Dwyer of New Jersey recalls the fact that after the second election of Cleveland, the Democrats enacted the Wilson-German tariff law to "bust the trusts," yet during that disastrous administration there were 75,000 business failures and not one prominent trust among them. On the contrary, it pointed out that during the depression the so-called trusts were able to buy out their weak competitors at depression prices. The Democrats, therefore, helped rather than hurt the trusts. The Democratic party has many times made great promises of performances for the benefit of the "common people" but the performances have never been fulfilled. The chief promise on which the Wilson administration came into power in 1912 was reduction of the cost of living, but there has not been a day since the first Wilson inauguration when the cost of living has been lower than it was bfore. The cost of living went up even before the war began.

CLANTON WILL HAVE POWER FROM RIVER

For several months we have been hearing varied, and in many cases conflicting rumors as to the coming of electric power from Lock 12 to Clanton. You could find one fellow who knew all about it and told the story one way; then you would directly meet another wise guy who knew the inside of the thing and he would up and tell you something all to the contrary. But this week The Union-Banner carries to the people the gratifying assurance that we are to have "juice" from Lock 12 in a few more months. This assurance is none less than the official ordinances and documents of the Town Council concerning the matter.

We are glad that persistent efforts on the part of some of our good citizens has held out till we can see their efforts taking the form of actual operations of the Alabama Power Company in Clanton. This is one of the first steps in the brilliant future that lies before our city.

Some cities are born prosperous; others achieve prosperity; and others have prosperity thrust upon them. Clanton has always been in the latter class. We have had some two or three spells of progress and prosprity thrust upon us in the past. There is going to be a still bigger progress and prosperity thrust upon us in the future. The coming of electric power from Lock 12 is the first impulse of the thrust. First thins you know some body will thrust a building boom on us and we will have added to our city a number of fine store and office buildings. Along with those too will come some more residences which are badly needed now. Then for all we know somebody will come along and make us provide a location for a cotton factory or some other industry.

Step by step, the way will be cleared for Clanton to move on down the avenue of progress. There are stumbling blocks in the way, but thanks to the stern hand of fate and father time, with his grass blade, those obstructions cannot stay in the way forever.

You can place a safe bet on the future of Clanton. She is bound to come to the front.

ARTIFICIAL DEPTH FOR DEMO PLATFORMS

Dr. Louis Pech of France, has invented the concave motion picture screen that gives the effect of a third dimension — an appearance of thickness or depth. What a splendid medium by which to visualize Democratic party platforms, which have length interminable, breadth impracticable, but depth none at all.

William J. Billingley of Thorsby was in Clanton Monday.

Official Government New Year's Resolutions Prepared by Committee Appointed to Draw Up Good Thrift Advice for Nation.

1. Make a budget.
2. Keep a record of expenditures.
3. HAVE A BANK ACCOUNT.
4. Carry Life Insurance.
5. Make a Will.
6. Own your own home.
7. Pay your bills promptly.
8. Spend less than you earn.

Your Account Appreciated whether Large or SMALL.

4 Per Cent Paid on Time Deposits

First National Bank

Capital and Surplus, $33,000.00

CLANTON, ALABAMA.

THE UNION - BANNER

Published every Thursday, at Clanton, Chilton County, Alabama.

W. M. WYATT and T. E. WYATT, Publishers and Proprietors.

W. M. WYATT, Editor.

Entered April 15, 1913, at Clanton, Alabama, as Second Class Mail Matter, under the Act of CVongress of March 3rd, 1879.

SUBSCRIPTION PRICE:

[Strictly Cash in Advance.]

One Year,	$1.50
Eight Months,	1.00
Six Months,	.75
Four Months,	.50

BILL MISSED IT.

Judge Brandon made one of his usual good speeches at the courthouse in Clanton on New Years night. He paid appropriate tribute to the old year just passed, voicing his disappointments at what 1919 had failed to bring to the world (we suppose he meant the league of nations) and expressing his thanks for the blessings that have been strewn along our pathway.

All in all, Bill's speech was a fine one, as all of his addresses are masterpieces in a way, but he sure did make one bad blunder when he said that he was of the firm conviction that the hand of the Almighty had been laid on the head of Woodrow Wilson to lead the people of the world out of darkness into light. Bill missed it in that statement. It is not the hand of the Almighty that has been laid on the head of Woodrow. It is the hand of Pope Benedict of Rome. And the object of this laying on of hands was not to bring the people of the world out of darkness into light, but to lead them from darkness into utter everlasting night—the hopeless night and blackness of Romanism. That's the hand that has been laid on Woodrow's head and that is the purpose of the laying on. We don't think the Pope could have laid his hand on the head of anyone who would have served him any better than Wilson has served him.

We don't know why Bill Brandon mistook the hand of Benedict for the hand of the Almighty. It looks to us like there is enough difference between the two to make it impossible to mistake one for the other.

The League of Nations has been defeated in the Senate now for over a month, and so far as we can learn the heart of the world has not broken yet. The only heart that is broken is the one that stays in the White House at Washington and passes off as the President of the United States.

The good year of our Lord, nineteen hundred and nineteen failed to bring the United States a league of nations and we hope that nineteen hundred and twenty will go out with the same delinquency charged against it.

THE NEW HARDWARE STORE.

The newest thing in Clanton is the Chilton Hardware Company, located in the Arthur Johnson Building next to Will Kemp's, and their store is one of the niftiest we have ever seen. The business is under the management of Mr. Oscar W. Jones, one of Clanton's most promising young business men. He is well known in trade circles of Chilton County , having been connected with the Clanton Mercantile Company for severtl years past. He has many friends here who will be glad to see him in his new place.

We predict a successful career for this new institution.

LOST GOAT.

Joe Earl Gowan has lost his goat. He left home last Friday night. If anyone has seen him or know anything of his whereabouts, please tell Joe Earl's daddy, Dr. J. E. Gowan.

Rev. W. P. Lowery of Thorsby was in Clanton Monday.

OPENED UP

I Wish to announce to the Public that I am now open for business in the Woodyard Building between Joe Littlejohn and Wiley Littlejohn.

My line consists of a complete stock of

General Merchandise

And I am selling everything from Camel Cigarettes to Alfalfa Hay. My friends are invited to come to see me whether you want to buy anything or not.

B. G. Foshee & Son

LIMITED NUMBER OF

Vacant Lots in Clanton

And Houses to put on Them

I have a limited number of vacant lots in Clanton that are very desirable for choice residences. And I have 32 good houses in two different locations that can be easily wrecked and placed on these lots. By this combination of houses and lots I can show you where you can provide a splendid residence in Clanton at a saving of 50 per cent of the cost of buying other lots and building houses.

I can sell you a lot and a house to put on it cheaper than you can get the lot from anyone else in Clanton.

If you are interested in buying property in Clanton I suggest that you see me and let me show you the figures on my proposition before buying from anybody else. You will find that it will be a great saving of money to you.

To those of limited means, I can arrange to sell this property and houses on terms of 50 per cent cash and 50 per cent on time.

Dr. J. E. Gowan

Clanton, Ala.

PROCLAMATION.

STATE OF ALABAMA.
Executive Department.

WHEREAS, the Legislature of Alabama, at its regular session in the year 1919, has ordered a special election by the qualified electors of the State of Alabama upon a certain proposed amendment to the Constitution of Alabama, which is herein set forth, to be held at a date to be fixed by the Governor not less than three months from and after the final adjournment of said regular session;

AND WHEREAS, notice of such election, together with the proposed amendment, is required by law to be given by proclamation of the Governor;

NOW, THEREFORE, I, Thomas E. Kilby, Governor of the State of Alabama, do hereby give notice, direct and proclaim that the election to be held, as ordered by the Legislature in said regular session, at a date to be fixed by the Governor after the expiration of three months from the final adjournment of said regular session of the Legislature at which said amendment was proposed and said election ordered, will be held on, to-wit: Monday, February 16th, 1920, for the vote of the qualified electors of the State of Alabama in the manner, form and places required by law upon the following amendment to the Constitution of Alabama, to-wit:

Article XX. Section 1-A.—That for the establishment, construction and maintenance of a permanent, excellent and complete system of State Highways, public roads and bridges in this State serviceable for three hundred and sixty-five days in the year, and to enable the State to secure the national appropriations for public highways there shall be issued and sold by the State of Alabama interest bearing negotiable State bonds, not to exceed the sum of twenty-five million ($25,000,000) dollars, that said bonds shall bear interest at the rate of not exceeding five per centum per annum, payable annually, or semi-annually, shall mature serially or otherwise not less than three nor more than forty years from the date of their issuance, shall be made payable out of the State Road and Bridge fund which fund is created for that purpose, shall be executed, sold and delivered on behalf of the State from time to time, shall be of denominations of ten dollars and up to one thousand dollars, and mature as may be determined, subject to the approval of the Governor by the Highway Commission, who shall also be Highway Bond Commission, acting by majority vote with all proceedings of such commission together with the approval of the Governor thereto, reduced to writing and made of record, and the record and registration of said bonds shall be duly deposited in the office of the State Treasurer and kept by him; that said bonds shall be signed by the Governor, State Auditor and State Treasurer, and shall have the great Seal of the State attached thereto, attested by the Secretary of State, the coupons shall be numbered and signed by the State Treasurer. Said bonds shall be exempt from State, county and municipal taxes. Provided, however, that the fac simile signatures upon the interest coupons of said bonds may be lithographed in lieu of signing; that said bonds shall be the direct obligation of the State and for the payment thereof the full faith and credit of the State is hereby irrevocably pledged that the proceeds derived from the sale of said bonds shall be deposited in the State Treasury and kept in a separate fund and shall be exclusively used to defray the cost of constructing and maintaining said Highways, public roads and bridges of the state. The said bonds shall be sold at not less than par. B.—That for the purpose of securing the prompt payment of the principal and interest of said bonds to provide a sinking fund therefor, to place sufficient revenue in said state road and bridges fund, and to defray the cost of constructing and maintaining said State Highways, public roads and bridges continuously in a highly serviceable condition that a State license tax on all automobiles or motor driven vehicles is hereby authorized to be levied and collected on all such vehicle privilege license tax now levied or which may hereafter be levied by law of every kind and description shall be exclusively used for the payment of said bonds, principal and interest, for creating a sinking fund for their maturity and the remainder for the maintenance of said public highways, roads and bridges and extension of the State Highway System, that county roads and bridges may be built and maintained by the aid of the State and National Government, that State roads and bridges may be built and maintained by the aid of the State and National government, that State roads and bridges may be built and maintained with the aid of the county and national government, that said State Highway, roads and bridges shall be constructed and maintained by the State Highway Department, and all moneys derived from the sale of said bonds shall be expended as the highway department may direct subject to the approval of the Governor. C.—That the State Highway Commission, or Highway Department, shall locate, construct and maintain, the Highways or State Trunk Roads so as to connect each county seat with the county seats of the adjoining counties by the most direct and most feasible route by a permanent road having due regard to the public welfare and to connect the county seats of the several border counties at or near the State line with a public road in the border states. Provided that in counties divided into two judicial divisions in each of which regular terms of the circuit court are held, the places where said terms of court are held, shall be connected with each other. It shall be the duty of said State Highway Commission or Highway Department, to equitably apportion among the several counties the expenditures of both money and labor and the time or times of making such investments; said roads to be constructed and maintained without expense to the several counties. G.—That this amendment and the foregoing provisions thereof, when ratified by the people are self-executing without the aid of further legislation, but the legislature shall pass such laws as it may deem necessary to secure the full benefit and effect of this amendment to the constitution. Either at this session of the legislature or at the earliest possible time after the ratification by the people that this amendment shall become immediately in full effect, nothing in the constitution and sections 213 and 93 thereof to the contrary notwithstanding.

IN WITNESS WHEREOF, I have hereunto set my hand and caused the Great Seal of the State of Alabama to be affixed at the Capitol, in the City of Montgomery, on this, the 31st day of October, 1919.

THOS. E. KILBY,
Governor.

GREAT SEAL

By the Governor
WM. P. COBB,
Secretary of State.

Woman Thinks she Can't Talk Enuf.

"I had gall stones for 14 years and suffered severely from gas, colic, and indigestion. Doctors wanted me to go to the hospital, but I took Mayrs Wonderful Remedy instead, and am now feeling fine and better than I ever did. I can't talk enough abuot this remedy." It is a simple, harmless preparation tht removes the catarrhal mucus from the intestinal tract and allays the inflamation which causes practically all stomach, liver and intestinal ailments, including appendicitis. One dost will convince or money refunded.

AN ORDINANCE

An Ordinance authorizing and directing the execution by the Mayor of a contract between the City of Clanton and Coosa Electric Company, it successors and assigns, for furnishing to said city electric power for the purpose of running the pumping plant belonging to said City.

Section 1. Be it ordained by the City Council of Clanton, Alabama, that the Mayor be and is hereby authorized, empowered and directed for and on behalf of said City of Clanton, to enter into a contract with Coosa Electric Company, its successors and assigns, for furnishing electric power for the purpose of running the pumping plant belonging to said City, in the language of "Exhibit A" hereto attached and made a part of this ordinance; the said contract to be executed in duplicate and the corporate seal of the City to be affixed thereto and when the same is executed by the said Coosa Electric Company in duplicate the said Mayor shall deliver one copy of the executed contract to said Coosa Electric Company and retain the other copy.

Section 2. The said Coosa Electric Company, its successors and assigns, shall within ninety days from the final passage of this ordinance file a written acceptance hereof and execute the contract herein contained.

Section 3. This ordinance shall be published in one issue of The Union-Banner, a newspaper of general circulation in and published within said City of Clanton, the cost of which publication shall be paid by the said Coosa Electric Company.

Adopted and approved this the 2nd day of January, 1920.

J. W. STANFIELD,
Mayor.

V. J. HEARD,
City Clerk.

ExHibit A.

Contract for Electric Power, ALABAMA POWER COMPANY, Clanton Operations.—Retail Rates.

AGREEMENT made this the..... day of.....1920, between Alabama Power Company, hereinafter called the Company, and the City of Clanton, a municipal corporation, hereinafter called the Consumer.

In consideration of the mutual agreements hereinafter contained, it is agreed:

FIRST: That during the term of five years from the beginning of service (not later than the 1st day of April, 1920) and thereafter until the expiration of at least thirty (30) days' written notice to either party of intention to terminate this agreement, the Company shall maintain electric power ready for delivery to the Consumer in the form of approximately sixty (60) cycles, 3 phase, alternating current at a potential of approximately 110 volts, at a division switch located at City's Pumping Plant in Chilton County, Alabama, for the operation of Consumer's Pumping Plant, a total of 7½ horsepower rated capacity, for which the Consumer agrees to pay the following rates:

For the first 200 kilowatt hours or less, per month, 7 cents per kilowatt hour.

For the next 300 kilowatt hours or less, per month, 3½ cents per kilowatt hour.

All over 500 kilowatt hours, per month, 2 cents per kilowatt hour.

In consideration of the Company's readiness to furnish such service the Consumer guarantees to the Company a minimum monthly payment of $1.50 per horsepower for the first ten (10) horsepower; $1.00 per horsepower for the next forty (40) horsepower and for all installations above fifty (50) horsepower, $1.00 per horsepower whether energy to that amount has been used or not. Such minimum payment shall be based upon the total rated capacity of the motors connected.

All bills for electric energy in excess of the minimum payment herein provided for shall be subject to a discount of ten per cent. (10 per cent) if paid at the Company's office within ten (10) days after the day on which the bill is rendered.

SECOND: Bills shall be rendered monthly and if not paid at the Company's office within ten (10) days the Company may upon five (5) days' written notice suspend service, and if not paid within a further period of fifteen (15) days the Company may at its option, treat this agreement as cancelled and at an end, whereupon all rights of the Consumer hereunder shall cease.

THIRD: The Consumer shall notify the Company in writing at least thirty (30) days before making any increase in the connected equipment utilizing the service hereunder.

FOURTH: The Consumer shall not use any electric power other than that furnished hereunder, or any other power where that furnished hereunder has once been used, without first obtaining the written consent of the Company; nor shall the Consumer sell or dispose of any power furnished hereunder, or which may be generated directly or indirectly therefrom.

FIFTH: All transformers, switches, machinery and materials up to and including the division switch, and all the Company's meters wherever placed, shall be supplied, maintained and owned by the Company, and shall at all times be subject to its inspection, repair and alteration, and removable at its option; and the Consumer shall supply without charge suitable buildings and accommodations therefor. Everything beyond the division switch shall be supplied, maintained and operated by the Consumer, and shall be subject at all times to the inspection, testing and approval of the Company in so far as the same may in any way affect the safe, economical and successful operation of the Company and no change which might affect such operation shall be made without its approval.

The Consumer shall use reasonable diligence to protect the property of the Company, and shall reimburse the Company for injury or damage suffered by it resulting from defects beyond the division switch, or from the negligence of the Consumer, and shall indemnify it against liability for injury or damage so suffered by third parties; and except as herein provided, the Company shall not be liable for any accident, damage or injury to any person or property whatsoever arising out of or in any way connected with the service furnished or to be furnished hereunder.

The Consumer shall allow the Company free access to the Consumer's premises at all reasonable hours for the purpose of examining, repairing or removing its transformers, meters, switches, machinery, materials, or

(Continued to Page 5)

Mrs. Homelover:—

Furnishing your home with high-grade Furniture and beautiful Rugs means much to you and all the family—it adds to your comfort and makes you proud of your home. It helps you socially and helps your husband to succeed.

Come to us and let us show you how, at little expense we can furnish you with the furniture and rugs now lacking in your home.

Our QUALITY is always HIGH; our PRICES are always LOW.

Jones Hardware Co.

Clanton, Ala.

We wish to announce that our doors are open to the public, and we are

Ready to Sell You

Anything you may need or want in the way of

HARDWARE

We invite our friends to call around and see our Brand New Line.

Chilton Hardware Co.

CLANTON, - - ALABAMA.

TRIA

Gre

EDISON

AM

Quick! Read th
grasp this extraordi
today! This rema
result of Mr. Edis
to see a phonogra
in the U. S. A.

He has given
Free Trial of th
home. There
"strings" to
have to pay or pro
cent in connection wi
You are not
est obligation.

Come to our sto
row, pick out yo
dozen Amberol
deliver them
Let the Amb

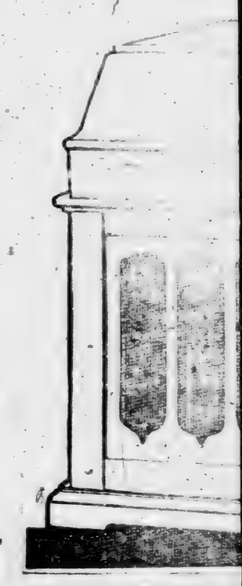

COMMISSIONERS'

The State of A
Chilton. — Pr
In pursua
terms of a
day of Decembe
undersigned by
nolds, Probate Ju
sell to the highe
one-half cash an
into three equal
months, twelve
month from date,

John

WANTS YOU
ARE IN THORSB
RIGHT KIND OF
CARRIES A FIRS
CHANDISE AND

Qu

La

Clan

with high-grade Furniture
h to you and all the family
l makes you proud of your
nd helps your husband to

w you how, at little expense
rniture and rugs now lack-

s HIGH; our PRICES are

lware Co.
n, Ala.

od, shall be supplied, maintained and owned by the Company, and shall at all times be subject to its inspection, repair and alteration, and removable at its option; and the Consumer shall supply without charge suitable buildings and accommodations therefor. Everything beyond the division switch shall be supplied, maintained and operated by the Consumer, and shall be subject at all times to the inspection, testing and approval of the Company in so far as the same may in any way affect the safe, economical and successful operation of the Company; and, no change which might affect such operation shall be made without its approval.

The Consumer shall use reasonable diligence to protect the property of the Company, and shall reimburse the Company for injury or damage suffered by it resulting from defects beyond the division switch, or from the negligence of the Consumer, and shall indemnify it against liability for injury or damage so suffered by third parties; and except as herein provided, the Company shall not be liable for any accident, damage or injury to any person or property whatsoever arising out of or in any way connected with the service furnished or to be furnished hereunder.

The Consumer shall allow the Company free access to the Consumer's premises at all reasonable hours for the purpose of examining, repairing or removing its transformers, meters, switches, machinery, materials, or

(Continued to Page 5)

t our doors
nd we are
You
or want in

RE
call around
ew Line.

are Co.
MA.

FREE
TRIAL IN YOUR HOME

The World's Greatest Phonograph Value

EDISON'S NEW DIAMOND AMBEROLA

Quick! Read this through and grasp this extraordinary opportunity *today!* This remarkable offer is the result of Mr. Edison's expressed wish to see a phonograph in every home in the U. S. A.

He has given his consent to this *Free Trial* of the Amberola *in your home.* There are absolutely no "strings" to this offer. You do not have to pay or promise to pay one cent in connection with this Free Trial. You are not placed under the slightest obligation.

Come to our store today or tomorrow, pick out your Amberola and a dozen Amberol Records. We will deliver them promptly to your home. Let the Amberola entertain you for *three days*—ample time for careful judgment and comparison. At the end of the three days' Free Trial if you do not want the Amberola we will call for it—and *thank you* for giving the Amberola this trial. If you *do* want it, we will arrange terms of payment to suit you.

How can Amberola dealers *afford* to give these Free Trials? Because in the overwhelming majority of these Free Trials, people *never want to part with the Amberola!* Edison's great inventive brain has made the Amberola *so superior* to ordinary phonographs and "talking machines" that in those three days of Free Trial it sings its way into peoples' hearts and homes forever!

Numbers of people will instantly avail themselves of this Free Trial offer. If *you* do not act *at once* we may have to put you on a waiting list. So let us hear from you *right away!*

Accept This Offer To-day Without Fail

Yes YOU!

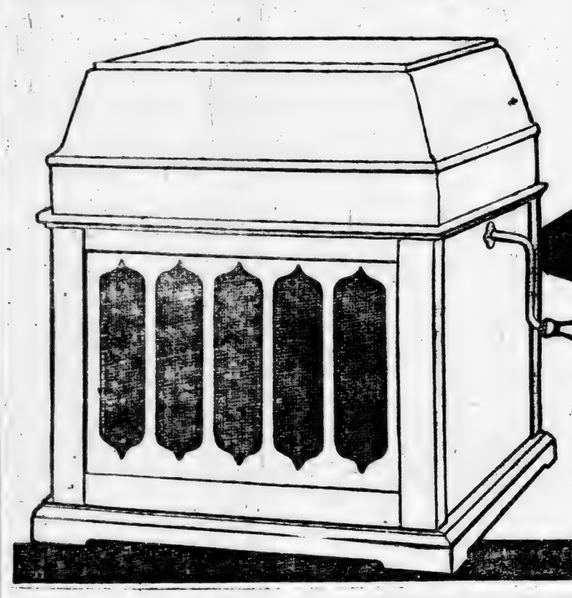

UPCHURCH DRUG CO.
CLANTON, - ALABAMA.

COMMISSIONERS SALE

The State of Alabama, County of Chilton.—Probate Court.

In pursuance of the directions and terms of a commission dated the 22 day of December, 1919, issued to the undersigned by the Hon. L. H. Reynolds, Probate Judge of said county, I sell to the highest bidder for cah, or one-half cash and the balance divided into three equal payments due in six months, twelve months and eighteen month from date, secured by mortgage on the hereinafter described lands, payable to L. N. Nabors, the administrator of the estate of D. R. Hatcher, deceased, with eight per cent interest on the deferred payments. The said lands will be sold at public auction on the **22nd day of January, 1920,** between the hours of eleven o'clock a.m., and four o'clock, p.m., in front of the courthouse door in Clanton, Alabama, the said property being described as follows:

SE¼ & S½ of NE¼ Sec. 3, Tp. 23, R. 12; S½ of NW¼ of Sec. 2, Tp. 23, R. 13; NE¼ of SW¼ of Sec. 3, Tp. 23, R. 12; known as the D. R. Hatcher home place, in Chilton County, and containing in all 355 acres, more or less, which said property is to be sold under the order of said Probate Court for the purpose of division and partition between the several joint owners thereof, viz:—

James M. Hatcher, C. M. Hatcher, Mary Hatcher-Burton, Lizzie Sims, D. L. Hatcher, Adell Hatcher, Mrs. Clay Bailey, Mrs. Joe Sellman, Fannie Hatcher-Lovelace, Addie Hatcher-Owens, Albert Hatcher, Lucile Hatcher, Lillie Hatcher and Sallie Hatcher.

This the 22nd day of Dec., 1919.

GRADY REYNOLDS,
Commissioner.

12-25-3t

SURGEONS agree that in cases of Cuts, Burns, Bruises and Wounds, the FIRST TREATMENT is most important. When an EFFICIENT antiseptic is applied promptly, there is no danger of infection and the wound begins to heal at once. For use on man or beast, BOROZONE is the ideal ANTISEPTIC an HEALING AGENT. Buy it now and be ready for an emergency. Sold by Upchurch Drug Co.

John W. Hays

WANTS YOU TO TRADE WITH HIM WHEN YOU ARE IN THORSBY. HE GUARANTEES TO YOU THE RIGHT KIND OF GOODS AT THE RIGHT PRICES. HE CARRIES A FIRST-CLASS LINE OF GENERAL MERCHANDISE AND BUYS COUNTRY PRODUCE.

Quick Service
Lawrence Garage
Clanton, - - Alabama

NOTICE TO NON-RESIDENT

The State of Alabama, Chilton County. Circuit Court in Equity, December 31st, 1919.

Charity Stewart, complainant, vs. Susue May Edwards, et als, defendant.

In this cause it is made to appear to the Register by the affidavit of Lawrence F. Gerald, Attorney of the Complainant, that the Defendants—Martha Jane Stewart, Minnie Hale, Fannie Busby and Daniel W. Stewart, are non-residents, and that their residence and post-office address is unknown, and that such address cannot be ascertained after reasonable effort; and, further, that, in the belief of said affiant, the defendants are of the age of twenty-one years:

It is, therefore, ordered by the Register that publication be made in the Union-Banner, a newspaper published in the County of Chilton, once a week for four consecutive weeks, requiring them the said Martha Jane Stewart, Fannie Busby, Minnie Hale and Daniel W. Stewart, to plead, answer, or demur to the bill of complaint in this cause by the 30th day of January, 1920, or, in thirty days thereafter, a decree pro confesso may be taken against them.

Done at office in Clanton, Alabama, this 31st day of December, 1919.

W. D. SPIGENER,
Register.

1-1-4t

LOST—Bunch of keys; about ten keys on double ring; three yale keys. Finder return to W. A. Kemp, Clanton, Ala., and get reward.

Joints that ache, muscles that are drawn or contracted should be treated with BALLARD'S SNOW LINIMENT. It penetrates to the spot where it is needed and relieves suffering. Sold by Upchurch Drug Co.

MARE COLT For Sale—10 months old, sired by H. H. Hays Stallion. Call on or write B. K. Forsman, Thorsby, Ala., 1-1-3t-pd

Rother Harris has returned to the University of Alabama, where he is attending college.

o o o o o o o o o o o o o
o **TRESPASS NOTICES** o
o **We have a supply of Printed** o
o **Trespass Notices at The Union-** o
o **Banner Office, for Sale at 5c** o
o **each or six for a quarter.** o
o o o o o o o o o o o o o

Sunshine Lamp 300 Candle Power FREE

To Try In Your Own Home

Burns night into day. Gives better light than gas, electricity or 18 ordinary lamps at one-tenth the cost. For Homes, Stores, Halls, Churches. A child can carry it. Makes its light from common gasoline. No wick. No chimney. Absolutely SAFE.

COSTS 1 CENT A NIGHT

D. S. HENLEY,
Agent,
Clanton, Ala., R. No. 7.

TENNESSEE LADY RUN-DOWN

And Hurt In Side Of Her Head. Is Benefited By The Use of ZIRON Iron Tonic.

After severe illness, overwork, worry, grief, accidents, etc., the greatest need of the weakened system is a tonic that gives quick, dependable strength. In such cases, try Ziron Iron Tonic.

Ziron is a pleasant medicine, having the strengthening effects of iron with other valuable building ingredients. Read what Mrs. Emma Manus, of Lascassas, Tenn., says about it:

"I was weak and run-down, not able to do my work. My trouble was all in the side of my head. I heard of Ziron and got a bottle, and I am glad to say it has done me more good than anything. Ziron is a splendid tonic."

Try Ziron. It may be just the medicine you need. Ziron contains no habit-forming drugs. It is a safe, reliable tonic good for children, men and women.

Sold by druggists on a money-back guarantee.

ZN 12

Your Blood Needs
ZIRON

Wiley Foshee's team of mules ran away on the highway last Thursday, seriously injuring Mrs. Foshee.

Mr. B. G. Foshee greets his friends this week with the announcement of his store business across the railroad. He is located between two dandy fellows—Bowen Jones and Wiley Littlejohn.

Don't You Forget It.

Bear in mind that Chamberlain's Tablets not only move the bowels but improve the appetite and strengthen the digetion. They contain no pepsin or other digetive ferment but strengthen the stomach and enable it to perform its functions naturally.

CAN'T REMEMBER WHEN I'VE FELT QUITE SO WELL

Am Full of Energy and Vitality; Have Fine Appetite; Sleep Sound; Constipation Overcome; Stomach Right Again, Since Taking Dreco.

When a person has been half sick, feeling dull, tired and "no account," then gets a medicine that puts new energy and vim into his every-day life, he feels like letting others know about it. That's how this man feels. He is Mr. D. T. Carter of 405 Pine street, Anniston, Ala.

"For years I've suffered awful pains in my back from deranged kidneys. Sometimes I'd have to get up five or six times during the night. I also had headaches and was badly constipated, and my food seemed to ferment in my stomach and form sour gas, which caused much uneasiness and distress. I was very dizzy at times and had about lost my appetite. I had tried many different medicines, but none helped me, and I'd given up all hope of ever getting well again. I heard so much about Dreco I bought a bottle, and right from the start it did me good. It soothed my stomach and stopped the gas; put a stop to the constipation and headaches, also the dizziness, and my appetite got better every day. The pains in my back and kidneys have been entirely relieved, and now I go to bed and sleep all night long, and never have to get up during the night as I formerly did."

Dreco is made of the juices and extracts of many herbal plants, which act on the kidneys, liver, bladder, stomach and blood, and corrects many troubles, such as gas on the stomach, constipation, weakness, poor appetite, nervousness, headaches, biliousness, catarrh, rheumatism, and such blood disorders as eczema, pimples, blotches, boils and eruptions. The first bottle usually shows splendid results, and a full treatment brings permanent results.

Dreco is sold by all druggists and is highly recommended in this city by

UPCHURCH DRUG CO., Clanton.

Experienced Mothers know the value of
MOTHER'S FRIEND

For its wonderfully penetrating effect which softens the broad, flat, abdominal muscles under the skin of the abdomen. There is an absence of bearing-down pains, strain and general discomfort, more often than otherwise experienced when nature is unaided. **Mother's Friend** is *used externally.*

At all Druggists.

Special Booklet on **Motherhood and Baby free.** Bradfield Regulator Co., Dpt. F-17, Atlanta, Ga.

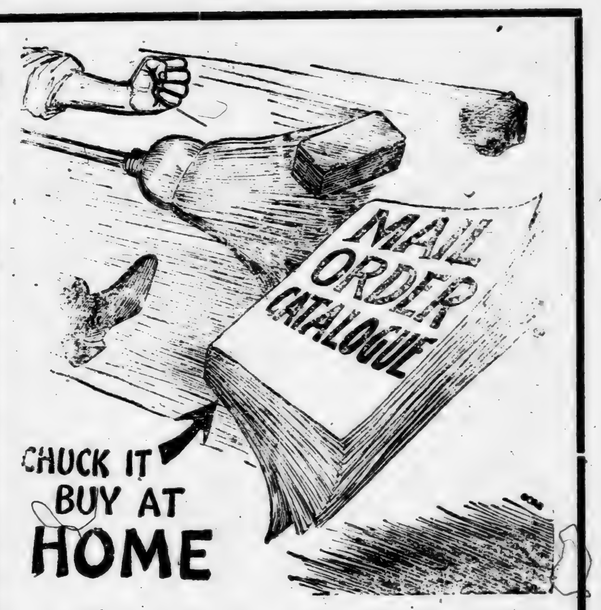

When you buy at home you see what you buy before you pay out your good money; you do not wait; yoo pay no high freight; you get known brands of goods from people you know who stand behind everything thep say and sell.

Do not buy from us just to keep your money at home, and be loyal to your home tewn—but because you can get better stuff for less money and get it quicker than by sending to a far-away mail order house.

Clanton Mercantile Co.

The Big Bargain Store.

Watch the Little Pimples; They are Nature's Warning

Unsightly and Disfiguring Signals of Bad Blood

Pimples on the face and other parts of the body are warnings from Nature that your blood is sluggish and impoverished. Sometimes they foretell eczema, boils, blisters, and other skin disorders that burn like flames of fire.

They mean that your blood needs S. S. S. to cleanse it of these impure accumulations that can cause unlimited trouble. This remedy is one of the greatest vegetable compounds known, and contains no minerals or chemicals to injure the most delicate skin.

Go to your drug store, and get a bottle of S. S. S. today, get rid of those unsightly, disfiguring pimples, and other skin irritations. It will cleanse your blood thoroughly. For special medical advice free, address Medical Director, 41 Swift Laboratory, Atlanta, Ga.

Upchurch Drug Co., Clanton, Ala.

LETTERS OF ADMINISTRATION

The State of Alabama, Chilton County. Probate Court.

Letters of Administration on the Estate of Anderson E. Teel, deceased, are hereby granted to Fletcher G. Teel, who has duly qualified and given bond as such, and is authorized to administer such Estate.

Dated this 1st day of January, 1920.

L. H. REYNOLDS,
Judge of Probate.

1-8-3t

To the Dyspeptic.

Would you not like to feel that your stomach troubles are over, that you can eat any kind of food you crave? Consider then the fact that Chamberlain's Tablets have cured others—why not you. There are many who have been retored to health by taking these tablets and can now eat any kind of food that they crave.

FARM FOR RENT—2 horse farm 4½ miles east of Clanton, good pasture, good house. For particulars see J. M. Pawell, Clanton, R. 2; prefer to rent to a man who has his own stock.

MULE FOR SALE—four years old, weight 750 pounds; apply to Vardaman Robinson, Clanton, Ala., Route No. 8. 1-8-2t-pd.

For Sale—One INDIAN MOTORCYCLE and SIDECAR—in good condition; or will trade for good horse and buggy or mule and single wagon, reason for selling have sold my home and have no place to store machine. Apply to G. E. PLIER, Clanton, Ala.

Keep Well

Do not allow the poisons of undigested food to accumulate in your bowels, where they are absorbed into your system. Indigestion, constipation, headache, bad blood, and numerous other troubles are bound to follow. Keep *your* system clean, as thousands of others do, by taking an occasional dose of the old, reliable, vegetable, family liver medicine.

Thedford's

Black-Draught

Mrs. W. F. Pickle, of Rising Fawn, Ga., writes: "We have used Thedford's Black-Draught as a family medicine. My mother-in-law could not take calomel as it seemed too strong for her, so she used Black-Draught as a mild laxative and liver regulator . . . We use it in the family and believe it is the best medicine for the liver made." Try it. Insist on the genuine—Thedford's. 25c a package. E-75

What Negroes Are Doing in Clanton

(By Robert Colley, Principal of Clanton Colored School.)

Beyond any disputing, the largest and most constructive gathering of the colored people, met at Salem Church for the Celebration of Emancipation Day on January 1st.

Long before the time set for the beginning of the morning services, scores of people could be seen winding their way towards the church. At 11:30 sharp the services began with prayer meeting, after which the National Anthem was sung. Pastor Mixon read a portion of the 139 Psalm and then the meeting was opened to any who wanted to speak on anything fitting to the occasion. Several persons spoke on the providence of God in sparing them to see the 1st day of the New Year, and also of their using Abraham Lincoln and the abolitionists of the North as instruments in bringing about the emancipation of their fore-fathers.

Uncle Junio who came up through slavery, depicted that institution in a clear and vivid manner.

The night services began promptly at 7:00 o'clock, with Mrs. Bedsoe and Miss Mamie Sewell, one of our 6th grade girls leading the prayer meeting. To our regret Dr. E. C. Maye was prevented from attending on account of the illness of his wife.

Prof. Rhodes of Verbena, Miss Pearl Wright and Willie Draper of Clanton read excellent papers quoting from statistics the marvelous growth of the negro since 1863. The proceeds of the meeting went to help in the erection of our school.

The following communication from Mr. Willie Draper speaks for itself:

"I have been at home from school to spend the Xmas. While here I visited the public school on the 30th and found Prof. Colley, the principal, doing a great work, which we are glad to know is going on at home. They have begun building a school house for colored children--something that is greatly needed in this town.

On the 31st we visited Miss Young's school at Hopewell on the edge of Clanton. We found her doing excellent work."

We are always glad for the visits of these ex-students, and their kind words of appreciation towards us.

Miss Pearl Wright is one of our Clanton girls. She is doing a great work from a Christian standpoint at State Normal in Montgomery.

The Sunday School at Salem Church was well attended on January 4. Everybody enjoyed how the leson was taught and reviewed.

Heartburn, Indigestion or distress of the stomach is instantly relieved by HERBINE. It forces the badly digested food out of the body and restores tone in the stomach and bowels. Sold by Upchurch Drug Co.

PASTORS AND DEACONS CALLED TO MEET JAN. 9

The Executive Committee of the Chilton County Association, and all pastors of Baptist Churches in Chilton County, and Deacons, are invited to attend a called meeting at the Clanton Baptist Church Friday at 10:00 a.m., January 9. Come; business of special importance will be discussed.

W. A. GOSS, Secy.

UPCHURCH DRUG CO., Clanton.

NOTICE OF TOWN OF CLANTON ELECTION

Whereas, the Couuncil of the Town of Clanton, Alabama, has deemed it needful and proper for the good government of the said Town to fill the vacancies that have occurred in the Council of said Town; The said Town Council has duly adopted an ordinance providing for the election of TWO COUNCILMEN.

Said Eleceion will be Held on Monday, the 12th day of January, 1920.

The following officers were appointed in said ordinance to hold said election:

Inspectors—N. A. Kicker, J. M. VanDerveer and P. D. Wilson;

Clerks—W. H. Wright and Wiley Ramsey;

Returning Officer—B. L. Jones.

—For poll or box to be held up stairs in Reynolds building, west of the Louisville Nashville Railroad.

Inspectors—W. H. Foshee, Dick Jones and H. M. Simpson;

Clerks—George Pope and Joe Calloway;

Returning Officer—J. L. Gore.

—for poll or box to be held in the Commissioners Room of the Court House, east of the Louisville & Nashville Railroad, being the two places designated in said ordinance for voting in said election.

J. W. STANFIELD,
Mayor.

Authenticated:
Victor J. Heard, Clerk.

The liver loses its activity at times and needs help. HERBINE is an efficient liver stimulent. It also purifies the bowels, strengthens digestion and restores strength, vigor and cheerful spirits. Sold by Upchurch Drug Company, Clanton, Ala.

FOR SALE

Two mileh cows, one 1-horse wagon, one top buggy, two 2-horse plows, two 1-horse plows, one spring tooth harrow, one Georgia plow stock, one John Deere planter, several other farm tools, all practically new; 150 bushels ear corn, 100 bales pea vine hay, 1200 bundles fodder, 30 bushels Cooks Imp. Cotton seed, 12 bushels Iron peas, 1000 lbs. Velvet Beans, two hogs (shoats) 150 lbs.; household furniture.

Anyone interested in any of this stuff had better come at once, as I am going to sell it at the first opportunity. I live 1½ miles east of Thorsby at Lowery place.

H. H. HAYS,
Clanton, R. 4.

1-1-2t-pd.

BOX SUPPER.

There will be a box supper at the Unity Schoolhouse (better known as Littlejohn Schoolhouse) 3 miles west of Clanton on Saturday night, January 7th. Everybody invited.

Jessie Smith of Birmingham spent Sunday with relatives in Clanton.

State of Ohio, City of Toledo, Lucas County, ss.
Frank J. Cheney makes oath that he is senior partner of the firm of F. J. Cheney & Co., doing business in the City of Toledo, County and State aforesaid, and that said firm will pay the sum of ONE HUNDRED DOLLARS for each and every case of Catarrh that cannot be cured by the use of HALL'S CATARRH MEDICINE.
FRANK J. CHENEY.
Sworn to before me and subscribed in my presence, this 6th day of December, A. D. 1886.
(Seal)
Hall's Catarrh Medicine is taken internally and acts through the Blood on the Mucous Surfaces. Send for testimonials.
F. J. CHENEY & Co., Toledo, O.
Sold by all druggists, 75c.
Hall's Family Pills for constipation.

NOTICE

The Workmen's Compensation Act goes into effect to-day, January the First.

The TRAVELERS INSURANCE CO., of Hartford, Conn., who led all the other Companies by Seven and one-half million dollars last year in writing Employer's Liability Insurance, is now writing Workmen's Compensation, and is absolutely the largest Company in the field.

The Standard Oil Company carries their insurance with the Travelers Insurance Co.

C. Reese Miller, Agt.

Next Door to the Bank of Clanton.

CLANTON, ALA.

AUCTION SALE

Of Residence Lots

In Alred-Collier Addition to Clanton, Ala.

Saturday, January 10, at 10:30

Twelve nice desirable residence lots on block in front of Clanton Grammar School, between Fourth and Fifth Avenue.

WILL BE SOLD AT AUCTION ON THE GROUNDS, JANUARY 10TH, 1920—TERMS, ONE-FOURTH CASH, BALANCE TO SUIT THE PURCHASER. TITLES ARE CLEAN ON THIS PROPERTY AND FREE FROM SEWERAGE ASSESSMENTS.

THESE LOTS ARE LOCATED ON THE HIGHEST POINT IN CLANTON AND WITH POWER COMING IN FROM LOCK 12 AND OTHER IMPROVEMENTS TAKING PLACE IN NEAR FUTURE. THESE LOTS WILL DOUBLE IN VALUE IN THE NEXT TWELVE MONTHS.

NOW IS THE TIME TO BUY THE VERY BEST RESIDENCE LOTS IN CLANTON CHEAP. THE MAN WHO PUTS HIS MONEY IN CLANTON REAL ESTATE NOW IS GOING TO WIN.

THE LADIES ARE INVITED TO COME OUT TO THIS SALE AND BRING THE KIDS ALONG TOO. THE CLANTON BOY SCOUTS BAND IS GOING TO FURNISH MUSIC, AND WE SHALL SEE THAT EVERYONE THERE HAS A GOOD TIME. COME ON ALONG AND LET'S BOOST CLANTON REAL ESTATE.

LADIES ESPECIALLY INVITED. CLINTON BOY SCOUTS BAND WILL FURNISH MUSIC. RAIN OR SHINE. COME ONE, COME ALL!

For further information about these lots see

W. W. FOX

Auctioneer

Clanton, - - Ala.

CITY ORDINANCES

(Continued from Page

other property.

SIXTH: The obligations Company are dependent upon curing and retaining the rights, privileges, franchises, mits, and in event that it the delivery of power by strike, riot, invasion, flood, fi cident, breakdown or any cau yond its control, the time fix the commencement of the term agreement shall be correspon extended. The Company shall liable to the Consumer for in tions in the service due to any causes aforesaid, but shall u utmost reasonable speed to re the service, and during such in tions the Consumer shall ha right to use such other power be available.

SEVENTH: The Consumer waives as to any amounts which become due hereunder all rig exemption under the Constitution laws of the State of Alabama, other state, as to personal pro and agrees to pay all cost of c ing said amounts, including a able attorney's fee, if same paid promptly when due.

EIGHTH: A waiver of one defaults shall not be consid waiver of any other prior default.

NINTH: All previous con tions between the parties here ther verbal or written, with ence to the subject matter agreement are hereby abrogate agreement shall insure to the of, and be binding upon, the ors and assigns of the parties h

COOSA ELECTRIC
By
P. Pres.

Attest:
Secretary.

CITY OF CLA
By
Mayor.

Attest:
City Clerk.

AN ORDINANCE

Granting an Electric Fran Coosa Electric Company, cessors and Assigns, to Clanton, Alabama.

Be it ordained by the C of Clanton, Alabama, as

Section 1. In consideration benefits that will accrue to of Clanton and the inhabita of, Coosa Electric Company cessors and assigns, here ferred to as the Grantee, given and vested with the au thority, easement, privilege a chise to construct, erect, suspe stall, renew, repair, maintain ate and conduct in said City ton a plant or plants and sy the manufacture of electric for all purposes whatsoever.

Section 2. The said Gran hereby further given and vested

Deacon Brow

WORK DONE

ALL WORK GUARA

WEST END

EDGE

It does n
tools, A
mands the
ish for us
which will
article bea
Warran
give lastin
tools are n
ent purpo

Chilton Ha

Cla

CITY ORDINANCES.

(Continued from Page 2.)

other property.

SIXTH: The obligations of the Company are dependent upon its securing and retaining the necessary rights, privileges, franchises, and permits, and in event that it is delayed in the delivery of power by injunction, strike, riot, invasion, flood, fire, accident, breakdown or any cause beyond its control, the time fixed for the commencement of the term of this agreement shall be correspondingly extended. The Company shall not be liable to the Consumer for interruptions in the service due to any of the causes aforesaid, but shall use the utmost reasonable speed in restoring the service, and during such interruptions the Consumer shall have the right to use such other power as may be available.

SEVENTH: The Consumer hereby waives as to any amounts which may become due hereunder all rights of exemption under the Constitution and laws of the State of Alabama, or any other state, as to personal property, and agrees to pay all cost of collecting said amounts, including a reasonable attorney's fee, if same are not paid promptly when due.

EIGHTH: A waiver of one or more defaults shall not be considered a waiver of any other or subsequent default.

NINTH: All previous communications between the parties hereto, whether verbal or written, with reference to the subject matter of this agreement are hereby abrogated. This agreement shall insure to the benefit of, and be binding upon, the successors and assigns of the parties hereto.

COOSA ELECTRIC CO.,
By.....
Its President.

Attest:
.....Secretary.
CITY OF CLANTON.
By.....
Its Mayor.

Attest:
.....City Clerk.

AN ORDINANCE

Granting an Electric Franchise to Coosa Electric Company, its Successors and Assigns, in the City of Clanton, Alabama.

Be it ordained by the City Council of Clanton, Alabama, as follows:

Section 1. In consideration of the benefits that will accrue to said City of Clanton and the inhabitants thereof, Coosa Electric Company, its successors and assigns, hereinafter referred to as the Grantee, is hereby given and vested with the right, authority, easement, privilege and franchise to construct, erect, suspend, install, renew, repair, maintain, operate and conduct in said City of Clanton a plant or plants and system for the manufacture of electric current for all purposes whatsoever.

Section 2. The said Grantee is hereby further given and vested with the right, authority, easement, privilege and franchise to construct, erect, suspend, install, renew, repair, maintain, operate and conduct in said City of Clanton a system of poles, towers, conduits, cables, conductors, transforming stations, fittings and all appliances or appurtenances necessary or desirable to the transmission, distribution, or sale of electric current for all purposes whatsoever in, over, under, along, upon and across all streets, avenues, alleys, ways, bridges, and public places in said City of Clanton, as they now exist or may hereafter be laid out or extended, together with the further right, privilege and franchise to construct, erect, suspend, install, renew, repair, maintain and operate such poles, towers, conduits, cables, wires, conductors, transforming stations, fittings, and all appliances and appurtenances necessary or desirable to the transmission within, unto, through, over and beyond said City, and furnishing, supplying and distributing to said City and to the inhabitants and corporations both within and beyond the limits thereof, electric energy for lighting, heating, power and all other purposes for which electric energy may be used now or hereafter, and for the purpose of extending its lines and furnishing electric current beyond the limits of said City of Clanton.

Section 3. The poles, towers, conduits, cables, conductors, transforming stations, fittings, appliances and appurtenances shall be so constructed as not to unreasonably interfere with the proper use of the streets, avenues, alleys, ways, bridges, and public places in said City, and shall be maintained in reasonably good condition and repair.

Section 4. Whenever the Grantee shall cause any opening or alteration to be made in any of the streets, avenues, alleys, ways, bridges or public places of said City, for the purpose of installing, maintaining, operating, or repairing any poles, towers, conduits, cables and other appliances, the work shall be completed within a reasonable time, and the Grantee shall upon the completion of such work restore such portion of the streets, avenues, alleys, ways, bridges or other public places to as good condition as it was before the opening or alteration was so made.

Section 5. The Grantee shall hold said City harmless from any and all liability or damages resulting from the negligence of the Grantee in the construction, maintenance, or operation of said poles, towers, conduits, wires, cables, and other appliances.

Section 6. The Grantee may, from time to time, declare, make and enforce reasonable rules and regulations as a condition for the sale or distribution by it of electric current to any person, firm or corporation.

Section 7. In the event the supply of electric energy should be interrupted or fail by reason of accident or otherwise beyond control of the Grantee, the Grantee shall restore the service within a reasonable time, and such interruption shall not constitute a breach of this franchise, nor shall the Grantee be liable for damages by reason of such interruption or failure.

Section 8. The Grantee shall install and maintain meters for measuring current, and shall have free access into the premises of the consumer, from time to time, for the purpose of reading, repairing, testing and maintaining the meters and appurtenances, and shall have the right to make a minimum charge of one dollar per month per meter for ervice furnished hereunder, whether electric current of that value is used or not. Such meters shall be furnished and maintained by the Grantee free of charge, and shall remain the property of the Grantee.

Section 9. The Grantee shall have the right to charge for electricity furnished by it for lighting purposes under this franchise at the following rates:

For the first 200 kilowatt hours, per month, 10c per kilowatt hour; for the next 300 kilowatt hours, per month, 7½c per kilowatt hour; for the next 500 kilowatt hours, per month, 5½c per kildwatt hour; for all over 1,000 kilowatt hours, per month 5c per kilowatt hour.

The Grantee shall not be required to furnish electricity to any person, firm or corporation until sataisfied of their financial responsibility and may require reasonable security to insure payment for electric energy to be furnished hereunder. All bills for electric energy used for lighting purposes shall be subject to a discount of 10 per cent, if paid at the office of the Grantee in said City within ten days after the date on which the bill is rendered, which discount shall not, however, reduce the net monthly bill below said minimum charge of one dollar.

Section 10. The rates charged for electric energy furnished hereunder shall at all times be subject to regulation and revision by the Alabama Public Service Commission, or other State Commission vested with such power.

Section 11. Wherever in this ordinance either the City or the Grantee is named or referred to, it shall be deemed to include the respective successor, successors or assigns of either, and all rights, privileges and obligations herein conferred shall bind and inure to the benefit of such uccessor, successors, or assigns of said City or of the Grantee.

Section 12. The Grantee, its successors or assigns, shall within ninety (90) days after the approval of this ordinance by the Mayor, file a written acceptance of the ordinance with the City Clerk.

Section 13. The Grantee shall pay the City Clerk the cost of publishing this ordinance, which publication shall be made in one issue of the Union-Banner, a newspaper of general circulation in and published within the limits of said City of Clanton.

Adopted and approved, this the 2nd day of January, 1920.

J. W. STANFIELD, Mayor.
V. J. HEARD,
City Clerk.

AN ORDINANCE

An Ordinance entitled, "An Ordinance to approve the sale and conveyance by A. C. Wade, doing business under the firm name of Wade Electric Light and Power Company, of the property of a public utility consisting of an electric light and power plant and system in the City of Clanton, owned by him together with his franchises, contracts, good will and other assets of said public utility, to Coosa Electric Company, its successors and assigns."

Whereas, A. C. Wade, doing business under the firm name of Wade Electric Light and Power Company, owns the property of a public utility in the City of Clanton consisting of an electric light and power plant and system, together with certain franchises, contracts, good will and other assets of said public utility, and is supplying and selling electric light and power to the public of the City of Clanton; and

Whereas, the property of said public utility owned by the said A. C. Wade, doing business under the firm name of Wade Electric Light and Power Company, lies within and the franchises and public duties thereof relate to a single municipality, namely, the City of Clanton; and

Whereas, the Coosa Eleceric Company is a corporation organized and existing under the laws of the State of Alabama and proposes to engage in the electric light and power business in the City of Clanton; and

Whereas, the said A. C. Wade, doing business under the firm name of Wade Electric Light and Power Company, and the said Coosa Eleceric Company have filed with this City Council their joint petition reciting the foregoing fact and praying for the approval of the sale and conveyance by the said A. C. Wade of the entire property of said public utility conisting of an electric light and power plant and system together with his franchises, contracts, good will and other assets to the said Coosa Electric Company.

Now, therefore, be it ordained by the City Council of Clanton, Alabama, as follows:

Section 1. That the said proposed sale and conveyance by A. C. Wade, doing business under the firm name of Wade Electric Light and Power Company, of the property of said public utility consisting of an electric light and power plant and system owned by the said A. C. Wade together with his franchises, contracts, good will and other assets to the said Coosa Electric Company is now determined and found by the City Council of Clanton to be consitent with the interests of the public; and the said proposed sale and conveyance be and the same is hereby approved, and when the instrument of conveyance is executed by the said A. C. Wade, the Mayor be and is hereby authorized and empowered for and in the name of said City of Clanton to endorse the approval of the said City Council of Clanton on the said instrument, which endorsement shall be attested by the City Clerk.

Adopted and apprived this the 2nd day of January, 1920.

J. W. STANFIELD, Mayor.
V. J. HEARD,
City Clerk.

AN ORDINANCE

An Ordinance authorizing and directing the execution by the Mayor of a contract between the City of Clanton and Coosa Electric Company, it successors and assigns, for furnishing to said City electric lights for a period of ten (10) years.

Be it ordained by the City Council of Clanton, as follows:

Section 1. That the Mayor be and is hereby authorized, empowered and directed for and on behalf of the City of Clanton, to enter into a contract with Coosa Electric Company, its successors and assigns, the terms of which are herein set out and approved in all things by the City Council, to-wit:

THE STATE OF ALABAMA,]
CHILTON COUNTY,]

This agreement made and entered into on this the.....day of ..... 1920, by and between Coosa Electric Company, a corporation, its successors and assigns, hereinafter called the Company, and the City of Clanton a municipal corporation, hereinafter called the City:

WITNESSETH:

First: For and in consideration of the mutual agreements herein contained and the amount hereinafter agreed to be paid to the Company by the City, the Company hereby agrees for a period of ten (10) years from the beginning of service (not later than the 1st day of April, 1920), to furnish and maintain and furnish electric current for the following street lamps to be located at the places designated below at the following rates:

20 100-candle power Mazda Lamps, at $27.50 per lamp per year.

5 80-candle power Mazda Lamps, at $25.00 per lamp per year.

100-c.p., as follows:—2 Ave. S & 1 St; 1 Ave. S. & 1 St; 2 Ave. N & 1 St; 2 Ave. N & 3 St; 2 Ave. S & 4 St; 3 Ave. N & 5 St; 2 Ave. N. & 5 St; 4 Ave. N & 6 St; 3 Ave. N & 6 St; 2 Ave. N & 6 St; 4 Ave.N & 7 St; 2 Ave. N & 7 St; 2 Ave. N & R.R.; 4 Ave. N & 8 St; 2 Ave. N & 8 St; 4 Ave. N & 10 St; 2 Ave. N & 10 St; 4 Ave. N & 12 St; 2 Ave. N & West End; 1 Ave. S & 7 St.

80-c.p., as follows:—2 Ave. & Wade's Gin; 5 Ave. N & 10 St; 6 St. J. R. Mullins; 4 Ave. N. & 5 St; 1 St. and J. Gore's House.

Second: The City agrees to take and pay for the said 25 lamps at the rate of $675 per year, payable at the office of the Company in said city in equal monthly installments on or before the 10th day of the month following the month during which service was rendered.

Third: The Company further agrees to furnish and the City agrees to take from the Company and pay for such additional lamps as the City may need or require during the continuance of this contract at the following prices:

100-candle power Mazda Lamps, at $27.50 per lamp per year;

80-candle power Mazda Lamps, at $25.00 per lamp per year;

60-candle power Mazda Lamps, at $22.50 per lamp per year;

40-candle power Mazda Lamps, at $20.00 per lamp per year.

Each additional lamp ordered installed by the City shall immediately upon its installation become subject to all the terms and conditions of this contract.

Fourth:—It is further understood and agreed that any additional lamps ordered installed by the City shall be located at such places along the existing lines of the Company within the limits of its distribution system as the City may direct; but it is understood and agreed that no lamp shall be located more than five hundred (500) feet from the nearest mazda lamp circuit of the Company unless the actual cost of placing said lamp beyond the said five hundred (500) feet limit is first paid to the Company.

Fifth:—It is further understood and agreed that when any lamp is once located, should the city desire it moved at any time to a different location, the Company will move such lamp to such new location along the existing line of the Company within the limits of its distribution system upon receiving all cost and expense of moving and installing such lamp.

Sixth:—It is further understood and agreed that no additional lamp shall be installed by the City during the last two years of this agreement unless the actual cost of installing such additional lamp is first paid to the Company.

Seventh:—The Company further agrees that all lamps shall burn each night from evening twilight to morning twilight.

Eighth:—In the event the City fails to pay such monthly installments for all lamps as it may owe under this contract, the Company may, at its option, discontinue such service until full payment is made therefor with interest thereon, but this contract shall not be otherwise affected and upon full payment of all sums due hereunder, with interest, service shall be renewed by the Company.

Ninth:—It is further agreed that in the event the supply of electric energy should be interrupted or fail by reason of accident or conditions beyond the control of the Company, the Company shall restore the service within a reasonable time and such interruption shall not constitute a breach of this contract, nor shall the Company be liable for damages by reason of such interruption or failure, but for any such interruption or failure of one or more lamps longer than five (5) hours shall for such time credit the city for the pro rata cost of the lighting of said lamp or lamps during such time as it or they may be out.

Tenth:—Wherever in this contract either the City or the Company is named or referred to, it shall be deemed to include the respective successor, successors or assigns of either and all rights, privileges, and obligtions herein contained by or on behalf of said City or by or on behalf of the Company, shall bind and inure to the benefit of the respective successor, successors or assigns of said City or of said Company, whether so expressed or not.

Eleventh:—A waiver of one or more defaults shall not be considered a waiver of any other or subsequent default.

IN WITNESS WHEREOF the said Coosa Electric Company has caused this agreement to be executed in its name by Thos. W. Martin as its President and attested by Walter M. Hood its Secretary, and its corporate seal to be hereunto affixed, and the said City of Clanton has caused this contract to be executed in its name and its corporate seal to be hereunto affixed by its Mayor and attested by its City Clerk, on the day and year first above written.

COOSA ELECTRIC CO.,
By.....
Its President.

Attest:
.....Secretary.
Secretary.
CITY OF CLANTON,
By.....
Attest: Its Mayor.
.....City Clerk.
City Clerk.

Section 2. Be it further ordained that the Mayor of the City is hereby authorized, empowered and directed to execute the foregoing contract in duplicate in the name and on behalf of the City and to affix the corporate seal of the City thereto, and when the same is executed by said Coosa Electric Company, its succesors or assigns, in duplicate, said Mayor shall deliver one copy of the executed contract to said Coosa Electric Company, its successors or assigns, and retain the other copy.

Section 3. The said Coosa Electric Company, its successors or assigns, shall, within ninety (90) days from the final passage of this ordinance, file a written acceptance hereof and execute the contract herein cantained.

Section 4. The said Cooca Electric Company shall pay the City Clerk the cost of publishing this ordinance, which publication shall be made in one issue of the Union-Banner, a newspaper of general circulation in and published within the limits of the said City of Clanton.

Adopted and approved, this the 2nd day of January, 1920.

J. W. STANFIELD, Mayor.
V. J. HEARD,
City Clerk.

TELLS DAN WHERE TO GET OFF

It took old fightin' Bill Sims to tell Josephus Daniels where to get off! The Admiral has the old love for the honor and the traditions of the United States Navy and Mr. Daniels has no use for them. Therefore he made the honor of the navy a thing for favoritism. What a rebuke to the men who have given their lives to the service!

At the Ideal

FRIDAY
3 to 5—10 cents
7 to 9—20 cents.

SATURDAY
2 to 5—10 cents.
7 to 10—20 cents

Wallace Reed & Geraldine Farrar
—IN—
"The Woman God Forgot"

A Triumph for these two Famous Screen Favorites; as it is as near perfect as it is possible for any screen spectacle to be. It is an absorbing story and has been produced with lavishness, and it is much more than a mere picture—

It is a Paramount - - KINOGRAMS

TUESDAY 3 to 5---10 cents.
7 to 9---20 cents.

George Beban IN
"Jules of the Strong Heart"

A Very Interesting PARAMOUNT French-Canadian Drama, with plenty of Comedy, Thrills and Suspense; cast among the beautiful and rugged Canadian Timber lands.

MUTT & JEFF - KINOGRAMS - FORD WEEKLY

The Candy Store
Is Now Handling
Fresh - Holsum - Bread
Made in Birmingham.
IT IS DELICIOUS. TRY IT ONCE.
Also FRESH LOAF CAKES.

Deacon Brown Shoe Hospital
WORK DONE WHILE YOU WAIT.
ALL WORK GUARANTEED AND DELIVERED.
WEST END—CLANTON, ALA.

EDGE TOOLS

It does not pay to buy or sell poor tools. A first-class mechanic demands the best, and it would be foolish for us to recommend an article which will not stand the test. Every article branded "Our Very Best" is Warranted, and we know will give lasting satisfaction. O. V. B. tools are made for a variety of different purposes, but only one quality.
Chilton Hardware Company
Clanton, Ala.

M. B. ARANT.
REPAIRS
Watches and Clocks
NOTHING BUT FIRST-CLASS WORK DONE
Satisfaction Guaranteed
Shop Next to McKee's Market
CLANTON, ALA.

NEW YORK STORE'S

CLANTON, ALA.

January Clearance Sale

Although at the present market prices of Mens, Ladies, Misses Boys and Childrens Ready-to Wear, it means a tremendous Sacrifice to us, nevertheless—

Down Come the Prices!

AT THE NEW YORK STORE

To a level that has never been equaled in Chilton County.

Our entire stock is to be offered at a sacrifice that means one of the biggest and rarest opportunities ever presented by a high grade store in Clanton, or even in Alabama for that matter.

Nothing but first-class dependable merchandise has been given a place in our store. None of the cheap kind of goods are permitted here. The workmanship is up to the standard. Materials are the kind that make attractive garments and give good service.

BELOW ARE A FEW OF THE BARGAINS WE OFFER IN THIS SALE.

LADIES SUITS

$45.00 Suits will be sold in This sale for	$29.95
$35.00 to $40.00 Suits will be sold At this sale for	$24.95
$30 to $35.00 Suits will be sold At this sale for	$22.50

LADIES SKIRTS

$6.00 Serge Skirts will be sold At this sale for	$3.98
$8.50 Serge Skirts, will be sold At this sale for	$5.95

LADIES COATS

One special lot of Coats that formerly Sold for $8.50—Now for	$5.45
$15.00 Coats will go At this sale for	$10.45
$20 to $25 Coats (must be sold) At this sale for	$15.95
$32 to $37.50 Coats will sell At this sale for	$23.50
One lot of Gingham Dresses will sell At this sale for	$2.98
One lot of Ladies Waists (special) At this sale for	$1.15
One lot of Camisoles will sell At this sale for	59c
Ladies Silk Petticoats will sell At this sale for	$4.48
Ladies Silk Petticoats (Jersey top) At this sale for	$5.98
Ladies Black Sateen Petticoats At this sale for	$1.39
Mens Heavy Cotton Sweaters At this sale for	$1.48
Mens Heavy Rope Stitch Sweaters At this sale for	$3.98
Ladies All-wool Slip-on Sweaters At this sale for	$3.98
20 cent Hose, Clearance Price is	12c
20 cent Gray Cotton Hose, Clearance Price is	14c
Ladies Handkerchiefs, each	3c
Mens Handkerchiefs, each	6c
Mens 15 cent Handkerchiefs	9c
Mens 25 cent Belts, will sell At this sale for	19c
Mens 25 cent Hose Supporters will sell At this sale for	14c
Mens Heavy Blue Work Shirts At this sale for	95c
Mens Dress Shirts will sell At this sale for	$1.10
$4.50 Shoes will sell At this sale for	$3.50
$5.50 Shoes will be sold At this sale for	$3.98
$6.50 Shoes will be sold At this sale for	$4.98

ALL OUR SHOES ARE RARE BARGAINS. OUR SPACE WILL NOT PERMIT ALL THE PRICES. COME AND SEE THEM! THEY ARE GOOD!

MENS SUITS

$17.50 Serge and Brown Suits At this sale for	$13.95
Suits that were formerly $22.50 Clearance Price is	$17.50
Suitsthat were formerly $30, Clearance Price is	$22.50
$32.50 to $40.00 Suits will sell At this sale for	$27.50.

OUR STYLES ARE THE NEWEST, AND THESE SUITS ARE THE BEST IN QUALITY OF GOODS AND WORKMANSHIP.

OVERCOATS

$15 Quality Overcoats will sell At this sale for	$10.95
$17.50 Quality Overcoats, Clearance Price is	$12.95
$32.50 Quality Overcoats Clearance Price is	$23.95

ALL RAIN COATS GREATLY REDUCED

One lot of Boys Suits, 3-8 At this Sale for	$3.98
One lot of Boys Overcoats, Clearance Price is	$5.95

ALL OTHER BOYS SUITS GREATLY REDUCED

EVERY ARTICLE SOLD AS YOU SEE IN THIS ADVERTISEHENT.

Sale Commences Saturday, January the 10th

And continues till Saturday, January 24th.

COME EARLY AND GET THE FIRST PICK OF OUR COMPLETE STOCK OF EVERYTHING.

OUR GOODS MUST BE SATISFACTORY TO OUR CUSTOMERS

CLANTON'S NEW READY-TO-WEAR STORE.

Rasberry's Old Stand

New York Store

Clanton, MANAS & LANDE, Managers Alabama

Rasberry's Old Stand

Everything Marked in Plain Figures—DON'T FORGET THE TIME AND PLACE—Sale Begins Saturday, Jan. 10, at 8 A. M.

DON'T FAIL

T

VOLUME VIII.

GREAT DIFFERENCE IN SPIRIT OF PARTIES

Republicans Buoyant and Se...
Democrats Hopeless and Antagonistic

Washington, ...
gloom and appre... acterized the gathering ... cratic leaders in W... 7 and 8, have not ... but there has ... over the striking ... spirit with which the ... proached by the ... republicans. Th... the confidence ... played at the fe... republican nat... shington and the ... and lack of enth... the democratic ... of much remark ... men and other ...

It was impos... ocrats assembled ... meeting and not ... is a tremendous ... to the Wilson ... the democratic ... there is realiza... politicians that t... lost confidence ... ple and is steadily ...

CLANTON BAPTIST ...

Regular servic... Sunday as foldw... Sunday School, ... Preaching 11:30... "Salvation by G... Sunbeam Band, ... Senior B. Y. P. ... Preaching 7:30... be "The Penite... Everyone is ... these servic... earnestly desired. ... P. S. ...

ANNOUNCE FOR CIR...

Having in Dec... made Judge o... Nineteenth Judicial ... announce myself a ... ceed myself as ... two-year term ... subject to the action ... ic Promary in May ... (Paid pol. adv. by ... Wetumpka, Ala.

CIRCUIT JUDGE ANNOUNCEMENT

I hereby announce m... Judge of the Nineteenth ... cuit, subject to the action ... ocratic primary in May ... is solicited. ... (Paid pol. adv., by G... Wetumpka, Ala.

NO...

Treasury

OFFICE OF COMPTRO...

Washington, ...

WHEREAS, By satisf... the undersigned, it has bec...

The First Natio...

Missing Issue

E'S
ale
y-to Wear,
es!
ounty.
biggest and
lanton,
he cheap kind of
the kind
SALE.
ARE BARGAINS. OUR
MIT ALL THE PRICES.
THEY ARE GOOD!
SUITS
$13.95
$17.50
$22.50
$27.50
NEWEST, AND THESE
ST IN QUALITY OF
WORKMANSHIP.
COATS
$10.95
$12.95
$23.95
REATLY REDUCED
$3.98
$5.95
S GREATLY REDUCED
AS YOU SEE IN THIS
HENT.
e 10th
VERYTHING.
TOMERS
Rasberry's
Old Stand
Jan. 10, at 8 A. M.

THE UNION-BANNER

VOLUME VIII. CLANTON, CHILTON COUNTY, ALABAMA, JANUARY 15, 1920. NUMBER 42.

M.D. Foshee, comp.

Many Whiskey Cases Disposed

JUDGE REYNOLDS CAUTIONS THE PEOPLE AGAINST THE USE OF WHISKEY.

Clanton, Ala., January 13, 1920

Editor Union-Banner:—There seem to have been so many cases in the County Court recently, that could have been avoided that I feel like writing this lettter and calling the attention of the people to the conditions in our county.

Whiskey seems to be nearly all the trouble, and if we could get rid of it our boys would be safe nearly anywhere. I regret to see our people throwing away their money as they are. I do not understand why anyone will take the risk of handling the stuff in any form, when the laws are so hard against the traffic. The national government has passed laws so tight that it does not seem that there is a loop hole for anyone to get out at. The state has passed law after law against handling whiskey in any way and the law makes it binding on the court convicting anyone for violating the prohibition laws the second time to give them not less than three months hard labor, and a fine also of not less than $50.00.

Won't the good people of every community in this county wake up and see if the boys and young men cannot be prevailed upon to stop the handling of whiskey in any way? We all know that it will ruin anyone that fools with it.

I have had some hard propositions before me as Judge of the county court recently. I have tried in every case that I have had to pass on to do my duty. But I would have much rather not to have had the responsibility; but I asked for the office, the people elected me, and if I get to where I can't do my duty as I see it, I will resign.

I hope no other person will violate the prohibition law during my term; in fact I wish no one would violate any law.

Again let me appeal to the young men of our county to stop and think before they take another drink of whiskey. You cannot touch whiskey now without violating the law, unless you have a doctor's certificate for alcohol, and then onl yhalf a pint is permissible, which must be recorded in the Probate office.

If our citizens will persist in the handling and making of whiskey they cannot blame anyone for their punishment. It is the duty of the Sheriff to bring to justice every violator of the prohibition law, and to confiscate the vehicles used in the transportation of whiskey.

I wish I could have the time and get the ear of every boy and young man in this county, and get them to stop and think and reflect before they touch whiskey again and help them to see the danger of the stuff. Father where were you when your neighbors were putting down a still with which to destroy the lives of your boys?

I would like to picture the happy condition of our county to-day if we had no whiskey. The opportunities were never so great for young men. We can do most anything we want to do in a business way, money is plentiful. We have over five hundred automobiles registered in the county. In fact we ought to be a happy people, and yet the first Monday in each month the county court looks like the circuit court once looked. May I ask what the trouble is? It is because the penalties have not been sufficient to deter those who would violate the law?

I hope this will cause someone who is handling whiskey to stop and think before they get into trouble; and if it may result in the means of causing one single young man to quit fooling with whiskey, I would feel amply paid for this letter.

In conclusion permit me to ask if all the people in the county are doing their duty to help save our boys from the evils of whiskey?

Respectfully,
L. H. REYNOLDS.

INSTRUCTIONS FOR OBSERVING OF TEMPERANCE DAY IN THE SCHOOLS.

Mr. Howard L. Foshee, County Superintendent of Education wishes to give wide publicity to a letter which he has received from State Department of Education relating to the observance of Temperance Day in the schools of the county. The attention of teachers in particular is called to the letter which appears below:

To County and City Superintendents:

Inasmuch as the Temperance Day programs, which have already been sent you, will probably not reach you in time for you to place them in the hands of the teachers early enough to insure the necessary preparation, I suggest that you issue instructions for the observance of the day on the 23d instead of the 16th of January.

You understand that the law makes it obligatory to observe the day and in order that we may comply with it literally, I have thought it my duty to suggest the above change to meet conditions. SPRIGHT DOWELL,
State Superintendent.

LETTER TO THE ROAD APPORTIONERS OF CHILTON COUNTY.

Clanton, Ala., Jan. 10.

To the Road Apportioners of Chilton County:

By order of the Commissioners Court held on January 1st, 1920, I am directed to request you to ascertain the number of days that each overseer in your pricinct has worked the hands that were apportioned to him during the year 1919, and bring this report to the Commissioners Court February 9, 1920. L. H. REYNOLDS,
Judge of Probate.

HOW TO STORE AND CARE FOR YOUR VELVET BEANS

More than one half of the supply of velvet beans of last winter was damaged and unfit for planting or feeding. This loss was due largely to improper harvesting and storing. Shall last winter's experience be repeated this year, or will the necessary precaution be taken against heating and decay of the velvet beans?

Velvet beans when harvested after killing frost include a large number which are not matured and contain a large amount of moisture. Velvet beans harvested during, or soon after wet weather will contain a large amount of moisture. When these beans containing a high per cent of moisture are stored in large piles heating will soon take place, followed by mold and other forms of decay. The beans are then unfit for seed and their value as stock feed greatly decreased.

Velvet beans dry out in best condition for storage while in the field hanging on the vines in the bright sunshine. Therefore, the best time to harvest velvet beans for storing in good condition is after several days of bright sunny weather. However, if it becomes necessary to harvest velvet beans in wet weather, they should be spread out in thin layers in a dry place and allowed to dry out thoroughly before sorting in piles. Houses in which velvet beans are stored should be so constructed that no water will be allowed to enter, at the same time allowing a free passage of air. A poorly ventilated storage room is most favorable to the worst forms of decay, and prevents the removal of excess moisture.

Especial care should be taken with the beans which are to be used for planting next season's crop. The germinating power of velvet beans is easily weakened and destroyed. Beans for planting purposes should be harvested before frost, making sure that only matured beans are harvested. These should then be stored in a dry, well ventilated place in small piles.

GRAGG AND ATKINSON ELECTED MEMBERS OF THE TOWN COUNCIL.

At the election held in the Town of Clanton on last Monday for the purpose of filling the vacancies of B. E. Jones and J. H. Roberts on the Town Council, the result was the election of Dr. V. J. Gragg and Hon. J. B. Atkinson to membership on the Council.

The following is the vote as cast for the various candidates whose names had been placed in nomination by their friends:

V. J. Gragg	113
J. B. Atkinson	103
J. P. Hayes	29
T. C. McSwain	16
F. R. Woodyard	19
H. T. Pipes	1

The Union-Banner wishes to commend the voters of Clanton for the wise selection they have made for Councilmen in the persons of Messrs. Gragg and Atkinson. They are both men of sterling qualities who believe that the affairs of a town should be run on the same equitable basis as the affairs of an individual business concern. It is just such ideas as these that are needed in the administration of Clanton's city government.

F. LOYD TATE ANNOUNCES FOR JUDGE 19TH CIRCUIT

In this issue apepars the announcement of Judge F. Loyd Tate, as a candidate for Judge of the 19th Judicial Circuit, which is composed of the counties of Autauga, Chilton and Elmore.

The recent legislature abolished the position of Supernumerary Judge, the position now held by Judge Tate, to take effect next November, so if the people are to retain Judge Tate's services as a judge they will have to nominate him in the May primary.

Since Nov. 18th, 1918, when he accepted the position of Supernumerary Judge, succeeding the able and lamented jurist A. H. Austin, Judge Tate has held courts in various sections of the State, having been actually on the bench more than 26 weeks, and during all that time, only one mistrial has occurred in his courts.

Wherever he has held courts, both the bar and the people generally have spoken of the able manner in which he has dispatched the business of the court, his clear charges to the juries, and his fair and impartial manner in presiding in the trial of cases.

Judge Tate is known to practically every voter in the three counties comprising the Circuit, as he served as Solicitor of this circuit for more than seven years. Since which time he has acted as Attorney General of the State, and, as stated, is now Supernumerary Judge. Judge Tate's experience, his absolute fairness, his conscientious discharge of his duty and the pleasant, efficient and rapid manner of discharging the business of the courts should commend him to the voters and taxpayers of the Circuit.

CIRCUIT COURT CALLS FOR CHILTON COUNTY FOR 1920

Circuit Court—Jury—Monday, April 12, two weeks. (Settle pleadings as far as possible on March 24.) Monday, Sept. 27, two weeks. (Settle pleadings as far as possible on August 25th.)

Circuit Court—Non-Jury—Wednesday, January 28, three days. Wednesday, July 28th, three days.

Equity Docket, Peremptory Calls—Wednesday, January 28th. Wednesday, July 28th.

Grand Juries—Grand Juries will be convened on Monday, April 12, and Monday, Sept. 27th.

Judgments by Default, unresisted orders, pleadings, etc. (consent days)—Wednesday, Feb. 25, Wednesday, March 24th (pleadings for April call, circuit court) Wednesday, May 26th, Thursday, July 1, Wednesday, August 25th, (Pleadings for September call circuit court) Wednesday, Nov. 3, Thursday, December 16th.

Calendar (calls chronologically arranged) January 28, Wednesday—Peremptory call Equity Docket. Circuit court non-jury, three days.

Feb. 25, Wednesday—Judgments by default, unresisted orders, pleadings etc.

March 24, Wednesday—Same as Feb. 25. Settle pleadings as far as possible for April call of the Circuit Court docket.

April 12, Monday—Circuit court, Jury, grand jury, two weeks.

May 26th, Wednesday—Same as Feb. 25th.

July 1st, Thursday—Same as Feb. 25th.

July 28th, Wednesday—Equity docket, Peremptory call, Circuit court non-jury, three days.

August 25, Wednesday—Same as Feb. 25th. Settle pleadings as far as possible for September call Circuit Court docket.

Sept. 27, Monday—Circuit court, jury, two weeks, grand jury.

Nov. 3, Wednesday—Same as Feb. 25th.

Dec. 16, Thursday—Same as Feb. 25th.

COUNTY-WIDE CHURCH CAMPAIGN OF ENLISTMENT IS TO BE PUT ON.

At a call meeting of the executive committee of the Chilton County Association and pastors and deacons of other churches in the county, held in Clanton on January 9, it was unanimously agreed to put on a county-wide church-to-church campaign in the interest of the local churches in our enlistment work. Rev. J. H. Longcrier, one of our state enlistment men, will direct the campaign, and Rev. S. H. Bennett, state enlistment secretary, will also be present part of the time.

A schedule which appears below was arranged, and it is desired that at each church where the hour is not designated that the church meet at ten A. M. bring a lunch and spend the day. It is hoped that there will be a good attendance as this is a matter of vital importance to all churches.

Following is the schedule:
Liberty Hill, Jan. 10 and 11.
Pate's Chapel, Jan. 11, 2:30 P. M.
Jemison, Jan. 11, 7:00 P. M.
Union Grove, Jan. 12.
Collins Chapel, January 13.
New Salem, January 14.
Friendship, January 15,
Cane Creek, January 16.
Refuge, January 17.
Poplar Springs, January 18.
Maple Springs, January 19.
Chestnut Creek, January 20.
East View, January 21.
Floyd, January 22.
Corinth, January 23.
Verbena, January 23 (night).
Providence (Unity) January 24.
Salem, January 25.
Samaria, January 25 (night)
Highland, January 26.
Shiloh, January 27.
Bethsalem, January 28.
New Cedron, February 2.
Pilgrim's Rest, February 3.
Sardis, February 4 and 5.
Mulberry, February 6.
Macedonia, February 7.
Union Springs, February 8.
Providence (Chilton Co.) Feb. 9.
Center Hill, February 10.
Mars Hill, February 11.
Pleasant Grove, No. 2, Feb. 12.
Thorsby, Feb. 12 (night)
Mount Carmel, February 13.
Alpine, February 14.
Stanton, February 15.
Maplesville, February 15 (night.
Rev. S. H. Bennett will be at Mt. Creek February the 1st, morning and night. W. A. GOSS, Sec.

BOX SUPPER

There will be a box supper at Littlejohn Schoolhouse, 3 miles west of Clanton Saturday night, January 17 1920. Everybody invited. This is to be held instead of the 7th.

DISAFFECTION SPREADING IN ADMINISTRATION AND THE DEMOCRATIC PARTY.

Washington, Jan. 13—The signs of disaffection in the Administration and throughout the entire Democratic party which have been so numerous of late have set political bystanders to wondering just how deep-seated this condition really is, and how far it will eventually go before it is brought to a halt.

It is well known that former Secretary of Commerce, Redfield left the Cabinet a thoroughly disillusioned man as to the supposed intimate relations between a Cabinet Officer and the Chief Executive, and the announced intention of Secretary of the Interior Lane to resign at an early date is attributed to the notorious lack of courtesy and co-operation extended to him from the White House during the past two years. The similar plight of the Secretary of State, Mr. Lansing, has long been known to the public and the greatest surprise has been expresed that he has not resigned.

And now comes the generally accepted intimation that Colonel House has definitely parted company with his late patron, President Wilson, and has shifted his interests and his influences elsewhere. On top of all of these incidents comes the announcement that William Gibbs McAdoo, a leading Democratic possibility, will not partake of the festivities of the Democrats at their grooming functions. It was naturally supposed that McAdoo would be one of the high lights at these Democratic functions, but he has decided otherwise, and his fellow-democrats, with the possible exception of those closest to him, must be content with the bare statement that "he has another engagement." Efforts are being made to get McAdoo to change his mind, as his absence in the Democratic functions of late has caused a great wagging of tongues and great embarrassment to National Chairman Cummings and the national committee.

FIVE SUNDAYS IN FEBRUARY.

Uncle Dock Wells calls our attention to the fact that next month has five Sundays, although it is the shortest month in the year. He says this this is the first time he ever knew it to happen that there were five Sundays in February. The reason he noticed it this time is because his birthday comes on February 29th, and this year is the first birthday he has ever had on Sunday. Uncle Dock wants to know if anyone has ever known of five Sundays in February before.

Another party advances the idea that there are five Sundays in February once every forty years. His contentions are that it happened in 1880 and will happen this year and again in 1960. We will wait and see if he is right, Uncle Dock.

If you want big cash prices for cane seed, seed corn or field peas, write Geo. M. Callen, Selma, Ala.152t

New Pastor of Baptist Church

NEW BAPTIST PREACHER COMES TO US WITH HIGH RECOMMENDATIONS FROM OXFORD.

Rev. P. G. Carter, the newly elected pastor of the Clanton Baptist church, took charge of his work here last Sunday, and preached at the morning and evening services. His sermons were received with much favor by the members and visitors who heard him.

As Mr. Carter is a new man here, a few side lights on his previous work and accomplishments would be interesting right at this time. He came to Clanton from Oxford, Ala. We have before us a copy of The Union Advocate, the local newspaper at Oxford, in which we note the following send-off which they gave Rev. Carter as he was preparing to leave his work there to come here:

"Rev. Carter has proven to be one of the widest-awake and most progressive preachers Oxford has ever had. During the past year more members have been received in the church than during any year for the past ten. The congregations that have heard his sermons have been on an average much larger than is common for the city of Oxford. He is recognized by everybody here as an excellent preacher.

"In community affairs Rev. Carter has done more than any other preacher has ever done for the town. Largely through his influence a three-mill tax was successfully carried. He organized the commercial club and was elected as its secretary.

"We heartily recommend him to any community desiring an excellent preacher and a wide awake progressive citizen."

The Oxford correspondent of the Anniston Star has this to say about Rev. Carter:

"Mr. Carter is not only a church man, but he takes an active interest in civic affairs of the community in which he lives, believing that a preacher should be a good citizen as well as a good preacher."

Our impression of the man so far is that the above is true of him in every word. We believe he is a live wire and wide-awake. He comes into our midst with a glowing opportunity for the right kind of work to bear fruit bountifully. And we believe Mr. Carter has got the right kind of dope on planting the seed in Clanton that will produce a golden harvest for the Baptist cause here.

Leonard Farley has changed from a pill roller to a hardware clerk. He has given up his job at Alred's and is now associated with the new Chilton Hardware Company.

"The demagogue always steps in where the patriot is wanting."—Washington Irving.

NO. 11515.

Treasury Department

OFFICE OF COMPTROLLER OF THE CURRENCY

Washington, D. C., November 14, 1919.

WHEREAS, By satisfactory evidence presented to the undersigned, it has been made to appear that

The First National Bank of Clanton

in the Town of Clanton, in the County of Chilton, and the State of Alabama, has complied with all the provisions of the Statutes of the United States, required to be complied with before an association shall be authorized to commence the business of banking;

NOW THEREFORE, I, Thomas P. Kane, Acting Comptroller of the Currency, do hereby certify that THE FIRST NATIONAL BANK OF CLANTON, in the Town of Clanton, in the County of Chilton, and the State of Alabama, is authorized to commence the business of banking, as provided in Section Fifty one hundred and sixty nine, of the Revised Statutes of the United States.

IN TESTIMONY WHEREOF, witness my hand and seal of office, this fourteenth day of November, 1919.

T. P. KANE,
[Seal] Acting Comptroller of the Currency.

NOTICE
Citizens of Chilton County.

The First National Bank of Clanton is a United States Depository, a State of Alabama Depository and City of Clanton Depository.

If the nation, state and city can trust us, why can't you?

You are always welcome and it is our pleasure to render you any service at our command. Make the First National the home of your finances.

4 Per Cent Paid on Time Deposits

First National Bank

Capital and Surplus, $33,000.00
CLANTON, ALABAMA.

NOTICE TO NON-RESIDENT

The State of Alabama, Chilton County. Circuit Court in Equity, December 31st, 1919.

Charity Stewart, complainant, vs. Susue May Edwards, et als, defendant.

In this cause it is made to appear to the Register by the affidavit of Lawrence F. Gerald, Attorney of the Complainant, that the Defendants—Martha Jane Stewart, Minnie Hale, Fannie Busby and Daniel W. Stewart, are non-residents, and that their residence and post-office address is unknown, and that such address cannot be ascertained after reasonable effort; and, further, that, in the belief of said affiant, the defendants are of the age of twenty-one years:

It is, therefore, ordered by the Register that publication be made in the Union-Banner, a newspaper published in the County of Chilton, once a week for four consecutive weeks, requiring them the said Martha Jane Stewart, Fannie Busby, Minnie Hale and Daniel W. Stewart, to plead, answer, or demur to the bill of complaint in this cause by the 30th day of January, 1920, or, in thirty days thereafter, a decree pro confesso may be taken against them.

Done at office in Clanton, Alabama, this 31st day of December, 1919.

W. D. SPIGENER,
Register.

1-1-4t

State of Ohio, City of Toledo, Lucas County, ss.
Frank J. Cheney makes oath that he is senior partner of the firm of F. J. Cheney & Co., doing business in the City of Toledo, County and State aforesaid, and that said firm will pay the sum of ONE HUNDRED DOLLARS for each and every case of Catarrh that cannot be cured by the use of HALL'S CATARRH MEDICINE. FRANK J. CHENEY.
Sworn to before me and subscribed in my presence, this 6th day of December, A. D. 1886. A. W. GLEASON, (Seal) Notary Public.
Hall's Catarrh Medicine is taken internally and acts through the Blood on the Mucous Surfaces of the System. Send for testimonials, free.
F. J. CHENEY & CO., Toledo, O.
Sold by all druggists, 75c.
Hall's Family Pills for constipation.

TRESPASS NOTICES

We have a supply of Printed Trespass Notices at The Union-Banner Office, for Sale at 5c each or six for a quarter.

INTERNAL REVENUE.

Birmingham, Ala., Jan. 2, 1920

Hon. J. L. Gore, Sheriff of Chilton Countty, Clanton, Ala.

Dear Sir—No internal Revenue licenses have been issued in your county for this month.

I hereby certify that I have carefully examined the record of the Collector of Internal Revenue and the above is complete and correct.

Yours very truly,
SAM P. JONES,

Sworn to and subscribed before me this 2nd day of January, 1920.

J. B. MOSLEY, Notary Public.

MARE COLT For Sale—10 months old, sired by H. H. Hays Stallion. Call on or write B. K. Forsman, Thorsby, Ala., 1-1-3t-pd

LODGES

MASONIC FRATERNITY

Clanton Lodge A. F. & A. M. meets First Saturday night in each month.

Clanton Chapter, R. A. M. meets Third Saturday night in each month.

Clanton Commandery Knights Templar meets Second and Fourth Tuesday nights in each month.

ODD FELLOWS

Clanton Lodge No. 304, I.O.O.F. meets Second and Fourth Saturday nights in each month.

Magnolia Encampment No. 75, I. O.O.F., meets the First Thursday night in each month.

RED MEN

Waxahatchie Tribe No. 9, I.O.R.M. meets Tuesday night of each week.

Jessie Miner of R. 2 was in Clanton Friday.

COULD TALK FOR HOURS ABOUT IT

Declares Change is Marvelous Since Taking Dreco, the Great Root and Herb Remedy. Relieved Stomach and Liver Troubles, Also Constipation.

"Honestly, I thought I had the worst liver and stomach in the State," says Mrs. Fannie E. Norris of Route 5, Montgomery, Ala.

"It seemed like there was a big lump in my throat; my bowels were constipated, so I had to take something every night. I often had sick headache, and my liver was lazy. Pains in the small of my back and in my limbs caused me much suffering, and it seemed I could not sleep.

"I have been taking Dreco now for some time, and it sure has brought a change in my condition. My food digests as well as it ever did in my life, without any gas at all. I never have a headache nor pain in my back, and I lie down at night and go right off into a restful sleep. Dreco has done me a lot of good, and I could talk for hours about the good it did me, and then not tell half."

Many people are daily testing the merits of Dreco in cases of gastritis, pains in back and limbs, catarrh, headaches, rheumatism, constipation and general debility. It increases the appetite, soothes tired nerves, arouses sluggish liver and kidneys, and drives the impurities from the blood. Being made of juices of roots, herbs, barks and berries, it does not contain any mercury, potash, or other harmful minerals.

Dreco is sold by all druggists and is highly recommended in this city by

Upchurch Drug Co., Clanton, Ala.

AND WILSON LOST THE HANDLE

President Wilson is supporting himself on a gold-headed cane presented to George Washington by Lafayette. There was another staff which Lafayette aided materially in securing to this nation. It was the staff of independence to which George Washington fitted the handle of "no entanglements." That staff has supported us along the straight and broad highway for a century and a half, yet Mr. Wilson would consign it to the flames of European jealousies. Whilst he leans on Washington's stick the country rests on Washington's teachings.

Joints that ache, muscles that are drawn or contracted should be treated with BALLARD'S SNOW LINIMENT. It penetrates to the spot where it is needed and relieves suffering. Sold by Upchurch Drug Co.

Dr. J. Earle Gowan has figured up a scheme of combining his residence lots in Clanton with some ready-built houses that he has acquired near the city that looks mighty intteresting to us from the standpoint of those who might desire to have a residence in Clanton. His advertisement in this paper tells about the proposition, and those interested might find it of great advantage to confer with him about the matter.

Mr. J. M. Grant has moved from his former location down near Coopers to a farm just west of Clanton. He says he wanted to get up here so he could be closer to the court house and keep a better line on some of the local politicians next year.

Rev. Jno. F. Gable moved his family to Gainesville, Fla., last week.

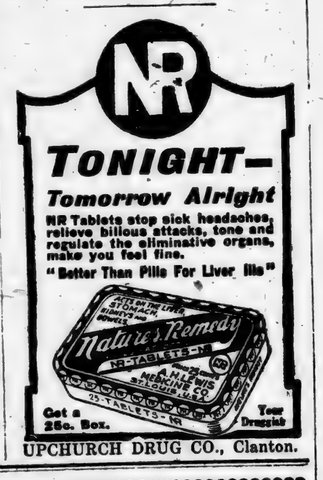

UPCHURCH DRUG CO., Clanton.

LOVE—THE ILLUSION.

Love is just a cobweb wet with morning dew,
Love is just a fairy spell invisible to view.
A thread, a touch too heavy, and the cobweb is not there;
A sigh too long, and lo! the spell has vanished in the air.
Love is just a morning glory, doomed at noon to die;
Love is only half a story told in passing by.
Love is gold so delicate the faintest flame would melt it;
Love's nothing—but Lord help the man who's never known or felt it.

—Life.

SURGEONS agree that in cases of Cuts, Burns, Bruises and Wounds, the FIRST TREATMENT is most important. When an EFFICIENT antiseptic is applied promptly, there is no danger of infection and the wound begins to heal at once. For use on man or beast, BOROZONE is the ideal ANTISEPTIC an HEALING AGENT. Buy it now and be ready for an emergency. Sold by Upchurch Drug Co.

B. E. Collum, merchant, of Jemison, was in Clanton Monday attending to some business matters at the court house.

WE GET NOTHING.

Brazil has been allotted six German torpedo boats by the peace council. Comparing our war contributions with those of Brazil, how many should we get? And how many will we get? For reply ask the American arbitrators who turned over the Imperator to Geat Britain.

ANOTHER UNKEPT PROMISE

Expressing the belief that there was less fear now than formerly of American massacres, Earl Curzon, British secretary of state for foreign affairs gives as his reason the fact that massacres in former years "were ordered from Constantinople for political reasons, but Constantinoule now is voiceless and powerless." The less reason to fear these massacres, the les reason for an American mandatory in Armenia. And, by the way, was it not promised to the soldiers and to the people that Turkey's penance for having sided with the Hun would be national deportation from Europe? Why was that promise not kept?

Rev. Longerier of Columbiana, was a visitor to our city last Monday. He paid the Union-Banner a welcome call while here.

FRONT ROW CHORUS CHANTS

Now, that Bryan has horned into the treaty discussion Democratic senators of the Reed-Gore-Shields-Walsh school are reciting this here couplet: "Things have come to a hell of a pass when Wilson can't wallop his own jackass."

UPCHURCH DRUG CO., Clanton.

LIMITED NUMBER OF

Vacant Lots in Clanton

And Houses to put on Them

I have a limited number of vacant lots in Clanton that are very desirable for choice residences. And I have 32 good houses in two different locations that can be easily wrecked and placed on these lots. By this combination of houses and lots I can show you where you can provide a splendid residence in Clanton at a saving of 50 per cent of the cost of buying other lots and building houses.

I can sell you a lot and a house to put on it cheaper than you can get the lot from anyone else in Clanton.

If you are interested in buying property in Clanton I suggest that you see me and let me show you the figures on my proposition before buying from anybody else. You will find that it will be a great saving of money to you.

To those of limited means, I can arrange to sell this property and houses on terms of 50 per cent cash and 50 per cent on time.

Dr. J. E. Gowan

Clanton, Ala.

Deacon Brown Shoe Hospital

WORK DONE WHILE YOU WAIT.

ALL WORK GUARANTEED AND DELIVERED.

WEST END—CLANTON, ALA.

YOU NEED NOT SUFFER FROM CATARRH

But You Must Drive It Out of Your Blood.

Catarrh is annoying enough when it chokes up your nostrils and air passages, causing difficult breathing and other discomforts. Real danger comes when it reaches down into your lungs.

This is why you should at once realize the importance of the proper treatment, and lose no time experimenting with worthless remedies which touch only the surface. To be rid of Catarrh, you must drive the disease germs out of your blood.

Splendid results have been reported from the use of S. S. S. which acts on the catarrh germs in the blood.

If you wish medical advice as to the treatment of your own individual case, write to Chief Medical Adviser, 42 Swift Specific Co., Atlanta, Ga.

OPENED UP

I Wish to announce to the Public that I am now open for business in the Woodyard Building between Joe Littlejohn and Wiley Littlejohn.

My line consists of a complete stock of

General Merchandise

And I am selling everything from Camel Cigarettes to Alfalfa Hay. My friends are invited to come to see me whether you want to buy anything or not.

B. G. Foshee & Son

Unusual Value—In Tires for Small Cars

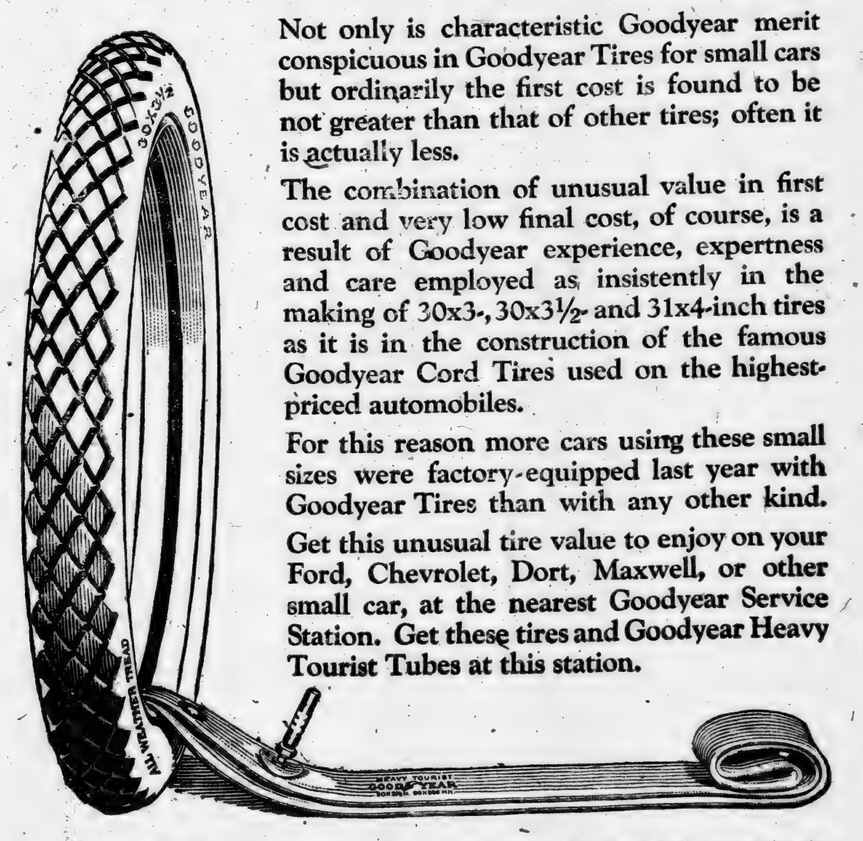

Not only is characteristic Goodyear merit conspicuous in Goodyear Tires for small cars but ordinarily the first cost is found to be not greater than that of other tires; often it is actually less.

The combination of unusual value in first cost and very low final cost, of course, is a result of Goodyear experience, expertness and care employed as insistently in the making of 30x3-, 30x3½- and 31x4-inch tires as it is in the construction of the famous Goodyear Cord Tires used on the highest-priced automobiles.

For this reason more cars using these small sizes were factory-equipped last year with Goodyear Tires than with any other kind.

Get this unusual tire value to enjoy on your Ford, Chevrolet, Dort, Maxwell, or other small car, at the nearest Goodyear Service Station. Get these tires and Goodyear Heavy Tourist Tubes at this station.

30x3½ Goodyear Double-Cure Fabric, All-Weather Tread..... $20.00

30x3½ Goodyear Single-Cure Fabric, Anti-Skid Tread..... $17.65

Goodyear Heavy Tourist Tubes are thick, strong tubes that reinforce casings properly. Why risk a good casing with a cheap tube? Goodyear Heavy Tourist Tubes cost little more than tubes of less merit. 30x3½ size *in waterproof bag*..... $3.90

GOODYEAR

Charter No. 11,515

REPORT

FIRST NA

AT CLANTO

AT THE CLOSE O

1.(a) Loans and discounts

Total Loans

2. Overdrafts, secured, None

5. U. S. Government Securities
(a) Deposited to secure bonds par value
(f) Owned and unpledged

Total U. S. Govern

6. Other Bonds, Securities, etc.
(c) Bonds and securities pledged or other deposits (postal payable

Total bonds, securities

8. Stock of Federal Reserve subscription)

10. Furniture and Fixtures

12. Lawful reserve with F.

14. Cash in vault and net national banks
Total of items 13, 14

21. Other assets, if any

Total

22. Capital stock paid in

23. Surplus fund

31. Net amounts due to banks companies (other than

33. Cashiers checks on own
Total of Items 30, 31

34. Individual deposits subj

39. Other demand deposits
Total of demand deposits posits) subject to re 36, 37, 38, and 39

40. Certificates of deposit borrowed)
Total time deposits sub 40, 41, 42, and 4

Total

STATE OF ALABA

I, Jno. C. Page, cash that the above statement

Subscribed and sworn me this 12 day of Jan. 192

F. B. COLLI

Notar

At

FRIDAY

3 to 5—10 cents
7 to 9—20 cents

"Old Wi

A Powerful with som

IF YOU ARE A WIFE WANT TO SEE JUS AND AFTER YOU H ARE A HUSBAND MUST SEE IT. IT I AND ACTION FROM

KIN

MONDA

Mrs. Ch

"H

The Appealing

A WONDERFULLY HU SOME AND BEAUTIF "HOME" WOVEN INT DELICACY. IF HOM HOLD ON YOUR BOY

TUESDAY

WALL

"The Hous

An Absorbin

Kinograms -

MUTT

WE ARE GIVING YOU VERY BEST OF PICT ATTENDANCE TO MA PRICES. WE WILL HELP US?

UMBER OF-

s in Clanton

o put on Them

of vacant lots in Clanton that residences. And I have 32 locations that can be easily lots. By this combination of ou where you can provide a n at a saving of 50 per cent ts and building houses. a house to put on it cheaper n anyone else in Clanton. buying property in Clanton I let me show you the figures ving from anybody else. You at saving of money to you. ns, I can arrange to sell this ns of 50 per cent cash and

. Gowan

n, Ala.

T

ROM CATARRH

ies which touch only the surface. To be rid of Catarrh, you must drive the disease germs out of your blood.

Splendid results have been reported from the use of S. S. S., which acts on the catarrh germs in the blood.

If you wish medical advice as to the treatment of your own individual case, write to Chief Medical Adviser, 42 Swift Specific Co., Atlanta, Ga.

Tires

dyear merit for small cars found to be ires; often it

value in first f course, is a e, expertness ntly in the 1x4-inch tires the famous the highest-

g these small st year with other kind. njoy on your ell, or other dyear Service odyear Heavy

ick; strong tubes that a good casing with a Tubes cost little more ze *in water*- $3.90

AR

Charter No. 11,515. Reserve District No. 6.

REPORT OF CONDITION OF THE

FIRST NATIONAL BANK

AT CLANTON, IN THE STATE OF ALABAMA,

AT THE CLOSE OF BUSINESS, ON DECEMBER 31, 1919.

RESOURCES:

1.(a) Loans and discounts, including rediscounts	$ 38,320.58	
Total Loans		$ 38,320.58
2. Overdrafts, secured, None; unsecured, $34.08		34.08
5. U. S. Government Securities owned:		
(a) Deposited to secure circulation (U. S. bonds par value)	$ 30,000.00	
(f) Owned and unpledged	10,000.00	
Total U. S. Government securities		40,000.00
6. Other Bonds, Securities, etc.:		
(c) Bonds and securities (other than U. S. securities) pledged as collateral for State or other deposits (postal excluded) or bills payable	$ 10,100.00	
Total bonds, securities, etc., other than U.S.		10,100.00
8. Stock of Federal Reserve Bank (50 per cent of subscription)		1,000.00
10. Furniture and Fixtures		2,141.60
12. Lawful reserve with Federal Reserve Bank		6,000.00
14. Cash in vault and net amounts due from national banks		67,078.82
Total of items 13, 14, 15, 16, and 17	$ 67,078.82	
21. Other assets, if any (Expense)		1,060.38
Total		$165,735.46

LIABILITIES.

22. Capital stock paid in		$ 30,000.00
23. Surplus fund		3,000.00
31. Net amounts due to banks, bankers and trust companies (other than included in 29 or 30)		19,253.96
33. Cashiers checks on own bank outstanding		143.13
Total of Items 30, 31, 32, and 33	$ 19,397.09	
34. Individual deposits subject to check		94,945.37
39. Other demand deposits		10,000.00
Total of demand deposits (other than bank deposits) subject to reserve, Items 34, 35, 36, 37, 38, and 39	$104,945.37	
40. Certificates of deposit (other than for money borrowed)		8,393.00
Total time deposits subject to reserve, Items 40, 41, 42, and 43	$ 8,393.00	
Total		$165,735.46

STATE OF ALABAMA, COUNTY OF CHILTON, ss:

I, Jno. C. Page, Cashier of the above-named bank, do solemnly swear that the above statement is true to the best of my knowledge and belief.

JNO. C. PAGE, Cashier.

Subscribed and sworn to before me this 12 day of Jan. 1920.

F. B. COLLIER, Notary Public

CORRECT—Attest:

E. E. UPCHURCH,
D. I. DERAMUS, Jr.
G. C. WALKER,
Directors.

At the Ideal

FRIDAY
3 to 5—10 cents
7 to 9—20 cents.

SATURDAY
2 to 5—10 cents.
7 to 10—20 cents

"Old Wives for New"

A Powerful Paramount Picture with some strong lessons

IF YOU ARE A WIFE, OR EXPECT TO BE, YOU WILL WANT TO SEE JUST HOW TO HOLD YOUR HUSB- AND AFTER YOU HAVE CAPTURED HIM; IF YOU ARE A HUSBAND OR EXPECT TO BE, YOU JUST MUST SEE IT. IT IS SIMPLY TEEMING WITH LIFE AND ACTION FROM START TO FINISH.

KINOGRAMS

MONDAY 3 to 5—10 cents 7 to 9—20 cents

Mrs. Charlie Chaplin

—IN—

"HOME"

The Appealing Story for Every Girl.

A WONDERFULLY HUMAN STORY, CLEAN, WHOLE- SOME AND BEAUTIFUL, WITH THE VALUE OF A "HOME" WOVEN INTO THE PATTERN WITH RARE DELICACY. IF HOME TIES ARE LOSING THEIR HOLD ON YOUR BOY OR GIRL, LET THEM SEE IT.

TUESDAY 3 to 5---10 cents. 7 to 9---20 cents.

WALLACE REID

—IN—

"The House of Silence"

An Absorbing Mystery Drama

Kinograms - - - - Ford Weekly

MUTT and JEFF

WE ARE GIVING YOU BETTER SERVICE AND THE VERY BEST OF PICTURES. IT WILL TAKE GOOD ATTENDANCE TO MAINTAIN IT AT THE PRESENT PRICES. WE WILL DO OUR BEST. WON'T YOU HELP US?

SOCIAL and PERSONAL

Mrs. L. C. REYNOLDS, Editor.

REDDING - DURBIN WEDDING

A pretty wedding of the New Year was that of Mr. R. Redding of Mobile and Miss Pearl Durbin of Clanton, which was solemnized at the Methodist Parsonage, Wednesday evening, January 6, at seven o'clock, Rev. E. C. Maye performing the ceremony.

The only attendants were Miss Durbin and Mr. Durbin, brother and sister of the bride.

The bride wore a pretty suit of brown with hat and accessories to match.

They left immediately for Mobile, where they will make their home.

Mr. Redding is a prominent business man of Mobile, and has a host of friends who will welcome his bride most cordially.

EMBROIDERY CLUB ENTERTAIN

Mrs. Philip Horn entertained the Embroidery Club on Thursday afternoon, at the home of Mrs. L. F. Gerald. The parlor and dining room were thrown together and were beautifully decorated with pink and white carnations.

Mrs. Horn was assisted in entertaining by Mrs. Gerald.

A plate lunch was served to the following: Mrs. W.M. Wyatt, Mrs. E. E. Upchurch, Mrs. L. C. Reynolds, Mrs. Arthur Johnson, Mrs. Ed Plier, Mrs. Grady Broadhead, Mrs. Tom Woods, Mrs. Alva Wade, Mrs. Eric Hart, Mrs. Victor Heard and Mrs. L. F. Gerald.

THORNHILL - STEVENS

The following handsomely engraved announcements have been received by friends of the bride in Clanton:

Mr. Frank Weston Stevens announces the marriage of his daughter Ethel Elizabeth, to Mr. Hollis Gordon Thornhill, Tuesday, January the 6th, 1920, Selma, Ala.

Miss Stevens has many friends in Clanton where she has been the attractive guest of Mrs. L. C. Reynolds.

The Best Cough Medinice.

When a druggist finds that his customers all speak well of a certain preparation, he forms a good opinion of it and when in need of such a medicine is almost certain to use it himself and in his family. This is why so many druggists use and recommend Chamberlain's Cough Remedy. J. B. Jone, a well-known druggist of Cubrun, says "I have used Chamberlain's Cough Remedy in my family for the past seven years, and have found it to be the best cough medicine I have ever known."

HOW WE MADE GOOD MONEY LAST YEAR

Hastings Declares That Southern Farmers Can Repeat the Past Year's Prosperity, If They Will

Atlanta, Ga.—(Special)—"The generality of Southern farmers made real money out of their farming operations in 1919, more profit than most of them ever made before, despite boll weevil, unfavorable seasons and labor shortage."

This statement was made recently by H. G. Hastings, president of both the Southeastern Fair Association and the Georgia State Chamber of Commerce, in discussing general farm conditions in the South.

"Very naturally most of this farm prosperity is credited to the high price of cotton and, of course, the high price helped, but the real down-at-the-bottom reason was that most farmers owned their cotton when it was made instead of 'owing' it for food and grain bought on credit, as used to be the case when the practice was to grow all or nearly all cotton and buy on credit all or nearly all food, grain, etc.

"Present farm prosperity is due largely to what Dr. Bradford Knapp, head of the demonstration work, has so aptly termed 'Safe Farming,' which is nothing more or less than growing on home acres every pound of food, grain and forage needed for family and live stock use. When this is done every other available acre can wisely and safely be put in cotton or other cash crop.

"The expense of making cotton or other cash crop is, either directly or indirectly, the cost of food for man and beast that works the crop. Most items of food and grain can be produced on southern farms at one-third to one-half what those same items cost from supply merchants.

"We made money last year by following the only way that insures permanent farm prosperity, home production of home food and grain needs. We can repeat this money making in 1920 by following the same common sense way that put us right last year and will keep us right in 1920 and every year, if we follow it up and not gamble in cotton planting.

"It's a great temptation to gamble in cotton in 1920—gamble in cotton in the field, which is just as bad as gambling in cotton on the New York or New Orleans exchanges. I know some folks who are planning to double cotton acreage this year. They are headed for disaster sooner or later. The wise farmer will play safe in 1920—play safe by doing 'safe farming.'"

The liver loses its activity at times and needs help. HERBINE is an efficient liver stimulent. It also purifies the bowels, strengthens digestion and restores strength, vigor and cheerful spirits. Sold by Upchurch Drug Company, Clanton, Ala.

RECEPTION OF DR. AND MRS. J. P. HAYES.

An event long to be remembered by many was the reception given at the home of Dr. and Mrs. J. P. Hayes on Saturday evening, in honor of their 20th anniversary. The fine home had been elaborately decorated in Southern Smilax and ferns, tall vases and baskets of Killarney roses were seen here and there, while in the parlor 10 white candles burned brightly in crystal candlelabras. Here Dr. and Mrs. Hayes greeted their many friends who had come to wish many more happy years for them together.

The entire lower floor was thrown together and the color scheme of green and white prevailed.

The guets were received by Mrs. Grady Broadhead, the attractive and accomplished daughter of Dr. and Mrs Hayes. Mr. Grady Broadhead and Mr. L. C. Reynolds assisted by Mrs. E. E. Upchurch and Miss Della Latham, Miss Izora Callen and Irene Jones served punch from a beautiful ly decorated punch bowl, in the library.

Misses Williamson, Preston, and Key had charge of the interesting contest; the prize fell to Mrs. J. R. Mullins—a beautiful salad bowl.

The lovely gifts received by Dr. and Mrs. Hayes were numbered in the hundreds and displayed in the drawing room.

Late in the evening the guests were invited into the dining room by Mrs. J. C. Jones where a delicious salad course was served.

Mrs. Hayes was handsomely dressed in white georgette and wore pink and white carnations.

No Great Act of Heroim Required.

If some great act of heroism were necessary to protect a child from croup, no mother would hesitate to protect her offspring, but when it is only necessary to keep at hand a bottle of Chamberlain's Cough Remedy and give it as soon as the forst indication of croup apepars, there are many who neglect it. Chamberlain's Cough Remedy is within the reach of all and is prompt and effectual.

REPUBLICANS WILL ADHERE TO POLICY WHICH THEY ADOPTED IN TAKING CONTROL

Washington Jan. 13—Although the steering committee of the House has not yet mapped out a complete legislative program for the next few months, Representative Mondell, the Republican leader, has completed a plan which doubtless will be followed. Upon the opening of Congress following the holidays he said:

"The paramount work of importance which lies immediately before the House is the consideration and passage of the appropriation bills, upon which some of the committees have been at work for some time. The Indian appropriation bill will be the first of these money measures to be taken up, and the others will be considered and adopted as rapidly as they can be properly handled. They should all be disposed of well in advance of the end of the fiscal year, and I hope to see them practically completed by the middle of March. We intend to practice the strictest economy in making appropriations for the various departments. This has been the Republican policy ever since it came into control of Congress, and it will not be altered in the least."

It Helps!

There can be no doubt as to the merit of Cardui, the woman's tonic, in the treatment of many troubles peculiar to women. The thousands of women who have been helped by Cardui in the past 40 years, is conclusive proof that it is a good medicine for women who suffer. It should help you, too.

Take

CARDUI

The Woman's Tonic

Mrs. N. E. Varner, of Hixson, Tenn., writes: "I was passing through the . . . My back and sides were terrible, and my suffering indescribable. I can't tell just how and where I hurt, about all over, I think . . . I began Cardui, and my pains grew less and less, until I was cured. I am remarkably strong for a woman 64 years of age. I do all my housework." Try Cardui, today. E-70

MULE FOR SALE—four years old, weight 750 pounds; apply to Vardaman Robinson, Clanton, Ala., Route

BOYS:

Promise to
Study your
Lessons More,

And you will
Get the New
Clothes You Want.

TRY IT TODAY!

— o:o — o:o — o:o — o:o —

Clanton Mercantile Co.

Clanton, Ala.

C. Reese Mullins, Agt.

I

Am arranging to open a regular Sewing Machine Store in Clanton at once, the Singer to be the leading machine carried in stock; but I will have many other makes, and you can buy a Machine from $25.00 up. You can buy a new Singer on easy payments, and trade in your old machine at a good price. I will always have several slightly used Singer Machines that I can sell at a big discount. A COMPLETE STOCK OF SINGER SUPPLIES WILL BE CARRIED.

In connection with my Singer Machine Store I will have my Insurance Office fully equipped for writing all kinds and classes of insurance. My place of business is located next door to the Upchurch Drug Co. With best wishes for a happy and prosperous year to one and all, I am,

Yours to serve,

C. Reese Mullins, Agt.

Next Door to Upchurch Drug Company,
CLANTON, ALA.

Fertilizer

We can deliver Fertilizer to farmers buying co-operatively and for cash in lots of 15 tons or more, at any shipping point in the county, at the following prices:

10-2-2 Fertilizer	$41.75
11-2-1 Fertilizer	39.85
12-2-0 Fertilizer	38.00
11-3-0 Fertilizer	42.65
12-0-2 Potash Phosphate	32.35
10-0-4 Potash Phosphate	36.35
8-3-3 High Grade Fertilizer	48.25
9-2-3 High Grade Fertilizer	43.60
16 per cent Acid Phosphate	25.00

If you wish to take advantage of these money saving prices please get your orders to us before the last of January. You may bring in your order or mail it to us with your check or money order for such amount as you want and it will have our best attention.

Yours very truly,

J. N. DENNIS & J. D. COLLINS.

Semi-Annual Report of County Treasurer

THE STATE OF ALABAMA, CHILTON COUNTY.

To the Commissioners Court of Chilton County, Alabama:

The undersigned, Treasurer of Chilton County, Alabama, herewith submits his report of the receipts and disbursements from July 1st, to December 31st, 1919, as requifed by law.

This, the 1st day of January, 1920.

GRADY REYNOLDS, Treasurer.

To Cash Received, From July 1919, to December 31st, 1919—General Fund.

July 1—Balance on hand	$ 5501.51
July 2—Secretary of State, Chauffer license	4.00
July 2—L. H. Reynolds, J. P. License	6.91
July 2—L. H. Reynolds, Mortgage tax	37.48
July 2—L. H. Reynolds, Auto License	52.65
Aug. 5—L. H. Reynolds, Mortgage Tax	16.06
Aug. 5—L. H. Reynolds, Auto License	46.31
Aug. 5—L. H. Reynolds, License	19.70
Sep. 6—L. H. Reynolds, Mortgage Tax	29.79
Sep. 6—L. H. Reynolds, License	17.07
Sep. 6—L. H. Reynolds, Motor Vehicle License	21.94
Oct. 2—L. H. Reynolds, License	43.39
Oct. 2—L. H. Reynolds, Motor License	11.21
Oct. 2—L. H. Reynolds, Mortgage tax	24.42
Oct. 3—Amount transferred from Fine & Forfeiture Fund by order of Commissioners Court	2,800.00
Oct. 20—J. W. E. Gulledge, J. of P. proceeds of hogs sold in stock law	18.65
Nov. 4—J. D. Collins, tax collections, 1919	4,024.80
Nov. 4—L. H. Reynolds, J. P. Mortgage tax	34.73
Nov. 4—L. H. Reynolds, business license	813.40
Nov. 4—L. H. Reynolds, motor license	728.08
Nov. 14—J.N.Dennis, refund on 1918 tax Abst.	25.00
Nov. 15—J. D. Collins, tax collections 1919	1,111.21
Dec. 1—J. D. Collins, tax collections, 1919	1,415.00
Dec. 3—L. H. Reynolds, mortgage tax	31.88
Dec. 3—L. H. Reynolds, license	375.58
Dec. 3—L. H. Reynolds, motor vehicle license	180.38
Dec. 22—J. D. Collins, taxes 1919	2,000.00
Total	$19,391.21

By Cash Paid Out From July, 1919, to December 31st, 1919—General Fund.

July 1—Reporter's Certificate, Pat McGauley	$ 11.00
July 1—Reporter's certificate, Porter McKay	11.00
July 3—Election Manager, W. A. Calloway	2.00
July 3—Advertising for county, Clanton Press	5.50
July 3—Service as Com. W. T. Herrod	24.50
July 3—Solicitor's salary, G. C. Walker	300.00
July 3—Work on court house, F. M. Dobson	3,154.92
July 3—Service as Com. D. H. Gentry	22.40
July 3—Service as Com. A. P. Vinson	24.40
July 3—Election Clerk, J. W. Moore	2.00
July 9—Washing blankets, J. L. Gore	4.00
July 9—Service as Com. T. J. Dorminey	20.80
July 9—Washing blankets, J. L. Gore	3.70
July 9—Exp. for Laura Jones, J. L. Gore	14.63
July 9—Adv. for Co. Montgomery Advertiser	3.00
July 9—Adv. for Co. B'ham. Age-Herald	1.20
July 9—Ex-officio fees, J. L. Gore	125.00
July 9—Washing blankets, J. L. Gore	7.00
July 9—Exp. of Chas. Jones, J. L. Gore	9.45
July 9—Janitor, Henry Lawson	25.00
July 9—Solicitor's services, W. T. Siebels	16.50
July 9—Judge's salary, W. L. Martin	13.75
July 9—Election service, J. W. Gray	2.00
July 9—Election service, C. C. Gray	2.00
July 9—Election clerk, Jim Gay	2.00
July 9—Election clerk, H. S. Hicks	2.00
July 9—Election clerk, Jim Gay	2.00
June 17—Election manager, G. W. Cobern	2.00
June 17—Board for paupers, W. A. Huckabee	185.65
June 17—Judge's salary, W. L. Martin	17.05
July 24—Election service, G. H. Gerald	2.00
July 24—Salary for June, Leon McCord	13.75
July 31—Court Reporter, Pat McGauly	11.00
July 31—Court reporter, Porter McKay	11.00
Aug. 4—Lights for courthouse, Wade Electric Light & Power Company	11.15
Aug. 4—Lights for courthouse, Wade Electric Light & Power Company	13.85
Aug. 4—Lights for courthouse, Wade Electric Light & Power Company	11.20
Aug. 4—Architect for courthouse F. Lockwood	228.57
Aug. 12—Painting Jail, T. G. Wyatt	45.00
Aug.12—Defending two suits, Grady Reynolds	17.50
Aug. 14—Painting Co. offices, P. G. Marcus	20.70
Aug. 14—Setting fixtures, G. E. Plier	13.50
Aug. 14—Moving Probate Office, J. T. Arant	13.50
Aug. 14—Freight, coal, dip etc., L. H. Reynolds	101.51
Aug. 14—Lumber for courthouse, F. M. Dobson	240.00
Aug. 14—Moving county books, L. C. Reynolds	9.00
Aug. 14—Janitor's salary, Henry Lawson	38.33
Aug. 14—Hauling coal, John Giles	26.25
Aug. 14—Work in offices, Farley & Teel	23.00
Aug 14—Coal for county, Southern Coal Co.	101.58
Aug. 14—Work for county, Claud Reynolds	7.50
Aug. 14—Tiling for courthouse, F. M. Dobson	65.00
Aug. 16—Judge's salary, W. L. Martin	13.75
Aug. 16—Solicitor's salary, W. T. Siebels	16.50
Aug. 25—Judge's salary, Leon McCord	13.75
Aug. 25—Election service, W. J. Billingsley	2.00
Sep. 2—Reporter, Pat McGauley	11.00
Sep. 2—Reporter, Porter McKay	11.00
Sep. 6—Treasurer's salary, Grady Reynolds	43.75
Sep. 6—Treasurer's salary, Grady Reynolds	43.75
Se p. 6—Treasurer's salary, Grady Reynolds	43.75
Oct. 2—Sept. Salary, W. T. Siebels	16.50
Oct. 2—Sept. salary, Judge Leon McCord	13.75
Oct. 2—Sept. Salary, Judge W. L. Martin	13.75
Oct. 2—Court Reporter, Porter McKay	15.58
Oct. 10—Freight and express on dip, L. H. Reynolds	12.36
Oct. 10—Freight on coal, etc., L. H. Reynolds	88.44
Oct. 13—Court Reporter, Pat McGauley	15.58
Oct. 16—Com. service, D. H. Gentry	58.20
Oct. 16—Petit Juror cert. W. C. Dyer	5.20
Oct. 16—Petit Juror cert. A. Z. Bean	15.80
Oct. 16—Petit Juror cert. J. W. Littlejohn	15.80
Oct. 16—Petit Juror cert. R. J. Martin	15.80
Oct. 16—Petit Juror cert. W. H. Foshee	17.20
Oct. 16—Petit Juror cert. C. C. Jones	16.00
Oct. 16—Petit Juror cert. E. C. Hayes	16.00
Oct. 16—Petit Juror cert. C. N. Rasberry	15.00
Oct. 16—Petit Juror cert. W. B. Vance	15.00
Oct. 16—Petit Juror cert. Will Moore	18.30
Oct. 16—Petit Juror cert. C. N. Shaw	16.20
Oct. 16—Petit Juror cert. W. C. Martin	16.70
Oct. 16—Petit Juror cert. T. L. Matthews	16.50
Oct. 16—Petit Juror cert. C. C. Atchison	16.60
Oct. 16—Petit Juror cert. L. G. Posey	16.80
Oct. 16—Petit Juror cert. W. G. Conway	17.00
Oct. 16—Petit Juror cert. Dolphus Gentry	15.80
Oct. 16—Petit Juror cert. R. N. Wilkins	16.10
Oct. 16—Petit Juror cert. L. B. Broadhead	16.50
Oct. 16—Petit Juror cert. J. P. Barrett	15.80
Oct. 16—Petit Juror cert. Chas. C. Vinson	16.20
Oct. 16—Petit Juror cert. A. H. Allen	15.80
Oct. 16—Petit Juror cert. Sampson Driver	15.80
Oct. 16—Petit Juror cert. J. L. Patterson	15.70
Oct. 16—Petit Juror cert. Jim Moore	16.20
Oct. 16—Petit Juror cert. A. J. Dennis	16.70
Oct. 16—Petit Juror cert. F. C. Davidson	16.40
Oct. 16—Petit Juror cert. Jno. M. Culp	15.90
Oct. 16—Petit Juror cert. W. H. Strock	16.00
Oct. 16—Petit Juror cert. J. Hance Alred	15.00
Oct. 16—Petit Juror cert. A. W. Powell	15.90
Oct. 16—Petit Juror cert. C. S. Howard	15.80
Oct. 16—Petit Juror cert. A. K. Barnes	21.90
Oct. 16—Petit Juror cert. Jas. A. Sims	17.20
Oct. 16—Petit Juror cert. W. J. D. Roy	16.60
Oct. 16—Petit Juror cert. Jno. M. Robinson	3.00
Oct. 16—Petit Juror cert. J. E. Ellis	5.50
Oct. 16—Petit Juror cert. Jim A. Mims	3.50
Oct. 16—Petit Juror cert. J. L. Langston	3.50
Oct. 16—Grand Jury cert. Will Armstrong	12.00
Oct. 16—Grand Jury cert. Geo. D. Edwards	12.80
Oct. 16—Grand Jury cert. Floyd A. Bates	12.70
Oct. 16—Grand Jury cert. Scott Parnell	14.60
Oct. 16—Grand Jury cert. Luther Lecroy	13.20
Oct. 16—Grand Jury cert. Jno. F. Pool	12.85
Oct. 16—Grand Jury cert. J. Cal Walker	14.20
Oct. 16—Grand Jury cert. J. L. Vines	12.70
Oct. 16—Grand Jury cert. T. G. Milling	14.60
Oct. 16—Grand Jury cert. G. D. Retherford	12.10
Oct. 16—Grand Jury cert. C. B. Fees	12.80
Oct. 16—Grand Jury cert. Jesse Baker	12.10
Oct. 16—Grand Jury cert. Judson Strock	13.00
Oct. 16—Grand Jury cert. Will B. White	13.20
Oct. 16—Grand Jury cert. W. M. Claughton	13.30
Oct. 16—Grand Jury cert. L. O. Dyer	14.20
Oct. 16—Grand Jury cert. J. C. Sanderson	14.80
Oct. 16—Grand Jury cert. Y. E. Smith	13.00
Oct. 17—Bailiff's cert. Wiley Gore	20.00
Oct. 17—Bailiff's cert. H. E. Robinson	20.00
Oct. 17—Bailiff's cert. Lee Wells	8.00
Oct. 21—Petit Jury cert. W. E. Baker	4.50
Oct. 21—Petit Jury cert. Will J. Murrs	17.00
Oct. 21—Petit Jury cert. J. B. Anderson	17.00
Oct. 21—Petit Jury cert. David McKennon	16.10
Oct. 21—Petit Jury cert. W. J. Gentry	15.70
Oct. 21—Petit Jury cert. S. P. Collins	7.10
Oct. 21—Petit Jury cert. Aurelius Attoway	16.20
Oct. 21—Petit Jury cert. E. R. Langston	16.20
Oct. 21—Petit Jury cert. R. E. Roper	16.20
Oct. 21—Petit Jury cert. C. M. Davenport	16.10
Oct. 21—Peti Jury cert. W. L. Williams	16.50
Oct. 21—Petit Jury cert. W. J. Billingsley	9.90
Oct. 21—Petit Jury cert. R. M. Roebuck	16.50
Oct. 21—Petit Jury cert. Matt Vines	15.90
Oct. 21—Petit Jury cert. Arthur Martin	16.00
Oct. 21—Petit Jury cert. W. H. Friday	16.00
Oct. 21—Petit Jury cert. H. T. Williams	7.00
Oct. 21—Petit Jury cert. J. A. Lowery	16.80
Oct. 21—Petit Jury cert. H. B. Roper	6.20
Oct. 21—Petit Jury cert. S. A. Henley	6.20
Oct. 21—Petit Jury cert. H. R. Schuter	17.00
Oct. 21—Petit Jury cert. F. T. Atkinson	16.40
Oct. 21—Petit Jury cert. W. J. Parnell	17.40
Oct. 21—Petit Jury cert. E. C. Lawrence	8.70
Oct. 21—Petit Jury cert. John Ingram	8.60
Oct. 21—Petit Jury cert. D. O. Manning	7.10
Oct. 21—Petit Jury cert. J. B. Gardner	16.30
Oct. 21—Petit Jury cert. L. C. Robinson	15.85
Oct. 21—Petit Jury cert. C. C. Hayes	17.20
Oct. 21—Petit Jury cert. S. J. Dupriest	7.00
Oct. 21—Petit Jury cert. D. J. P. Jones	6.90
Oct. 21—Petit Jury cert. Houston Lenoir	8.00
Oct. 21—Petit Jury cert. Pleas Lenoir	J7.00
Oct. 21—Petit Jury cert. J. B. Moore	8.50
Oct. 21Petit Jury cert. J. P. Bean	16.00
Oct. 21—Petit Jury cert. A. H. Parnell	11.50
Oct. 21—Petit Jury cert. Ed Lenoir	16.60
Oct. 21—Petit Jury cert. J. N. Childress	16.50
Oct. 21—Petit Jury cert. F. R. Woodyard	6.00
Oct. 21—Petit Jury cert. J. Hugh Jones	15.00
Oct. 21—Petit Jury cert. William Klinner	16.50
Oct. 21—Petit Jury cert. J. B. Bookholdt	15.80
Oct. 21—Petit Jury cert. E. H. Carroll	15.20
Oct. 21—Petit Jury cert. G. A. Coleman	16.80
Oct. 21Petit Jury cert. J. C. Merchant	16.80
Oct. 21—Petit Jury cert. C. F. Merchant	17.10
Oct. 21—Petit Jury cert. R. L. Ousley	17.40
Oct. 21—Petit Jury cert. Geo. Walker	8.50
Oct. 21—Petit Jury cert. S. L. Broadhead	6.00
Oct. 21—Petit Jury cert. R. F. Wyatt	15.20
Oct. 21—Petit Jury cert. T. G. Wyatt	6.20
Oct. 21—Petit Jury cert. M. C. Broadhead	15.00
Oct. 21—Petit Jury cert. W. A. Kemp	15 00
Oct. 25—Salary from July to Aug. 15, Grady Reynolds, Treasurer	43.75
Oct. 25—Salary from August to Sept. 15, Grady Reynolds, Treasurer	43.75
Oct. 29—Election manager, E. W. Boyd	2.00
Oct. 30—Petit Jury cert. A. T. Robinson	3.65
Oct. 30—Petit Jury cert. J. W. P. Murphy	15.10
Nov. 5—Court Reporter, Porter McKay	18.47
Nov. 5—Registers for Public Schools, Educational Exchange	31.00
Nov. 14—Cement and Hdw. Jones Hdwe. Co.	434.51
Nov. 14—Co. Health Officer, J. P. Hayes	117.00
Nov. 14—Co. Health Officer, J. P. Hayes	117.00
Nov. 14—Co. Health Officer, J. P. Hayes	117.00
Nov. 14—Service at jail, J. P. Hayes	84.50
Nov. 14—Com. service, W. T. Herrod	84.05
Nov. 14—Rent on building, J. P. Hayes	675.00
Nov. 14—Work on courthouse, J. W. Teel	21.00
Nov. 14—Board for paupers, W. A. Huckabee	717.50
Nov. 14—Com. services, W. T. Herrod	4.80
Nov. 14—Stationery, The Uuion-Banner	478.83
Nov. 14—Board for jurymen, W. J. Armstrong	35.75
Nov. 14—Attendance Officer, J. C. Veazey	20.32
Nov. 24—Freight on cement, J. A. Sample	10.22
Nov. 24—Ex-officio fees, M. D. Foshee	100.00
Nov. 24—Lumber for shelves, M. D. Foshee	8.40
Nov. 24—Abstract for Col. J. N. Dennis	125.00
Nov. 24—Expense insane, H. A. Harris	39.27
Nov. 24—Ex-officio fees, M. D. Foshee	100.00
Nov. 24—Signs courthouse, L. E. Diefenderfer	59.50
Nov. 24—Supplies for prisoners, H. F. Chandler	33.20
Nov. 24—Service as Com. A. P. Vinson	59.50
Nov. 24—Freight, L. H. Reynolds	19.17
Nov. 24—Treasurer's salary, Grady Reynolds	43.75
Nov. 24—Stationery Foote & Davies	39.55
Sep. 13—Solicitor's salary, W. T. Siebels	16.50
Sep. 13—Judge's salary, Aug. Leon McCord	13.75
Sep. 13—Judge's salary, Aug. W. L. Martin	13.75
Nov. 26—Coal, Grider Coal Co.	230.85
Dec. 2—Freight on cement, J. F. Bearden	10.80
Dec. 2—Adv. and Stationery, Union-Banner	156.79
Dec. 2—Adv. and Stationery, Union-Banner	213.52
Dec. 2—Plumbing, M. F. Jones	11.50
Dec. 2—Freight on cement, C. T. Walker	9.87
Dec. 2—Freight on cement, J. M. Ramsey	9.33
Dec. 2—Ex-officio other fees, L.H.Reynolds	436.70
Dec. 2—Ex-officio fees, J. L. Gore	125.00
Dec. 2—Exp. Lewis Gillespie, J. L. Gore	9.60
Dec. 2—Moving telephones, R. J. Downs	14.00
Dec. 2—Moving Sheriff's phone, R. J. Downs	5.00
Dec. 2—Ex-officio fees, L. H. Reynolds,	333.25
Dec. 2—School registers, Ed. Exchange	30.00
Dec. 2—Work on court house, R. A. Miller, Jr.	2.50
Dec. 2—Service as Com. W. T. Herrod	23.50
Dec. 2—Co. Health Officer, J. P. Hayes	117.00
Dec. 2—Exp. Jim Sullivan, J. L. Gore	38.00
Dec. 2—Exp. of Geo. Haywood, J. L. Gore	3.00
Dec. 2—Board Jim Sullivan, J. L. Gore	2.70
Dec. 2—Ex-officio fees, J. L. Gore	125.00
Dec. 2—Election service, T. G. Milling	6.00
Dec. 11—Hauling, John Giles	8.00
Dec. 11—Moving offices, John Giles	17.00
Dec. 11—Moving chairs, J. W. Franklin	7.50
Dec. 11—Painting, R. H. Goodgame	4.50
Dec. 11—Telephone work, R. A. Miller, Jr.	6.15
Dec. 11—Postage, Howard L. Foshee	5.30
Dec. 11—Com. service, D. H. Gentry	53.50
Dec. 11—Hauling coal, J. H. Popwell	40.00
Dec. 11—Guarding jail, J. W. Foshee	27.05
Dec. 11—Stationery, Upchurch Drug Co.	91.30
Dec. 19—Jury Com. A. L. Williams	105.00
Dec. 19—Jury Com. Will Clements	25.00
Dec. 19—Stamps, etc., H. L. Foshee,	8.47
Dec. 22—Typewriter, Supt. H. L. Foshee, Southern Typewriter Company	81.00
Dec. 22—Member Eq. Board, J. M. Grant	31.50
Dec. 22—Member Eq. Board, J. M. Grant	27.00
Dec. 22—Com. service, T. J. Dorminey	51.22
Dec. 22—Filling vat, R. M. Porter	5.00
Dec. 22—Court Reporter, Porter McKay	52.05
Dec. 9—Court Reporter, Porter McKay	52.05
Total	$13,344.64

Cash Received, From July, 1919, to December 31st, 1919—Road Fund.

July 1—Balance on hand	$ 8,467.87
Nov. 4—J. D. Collins, tax collections, 1919	2,012.40
Nov. 15—J. D. Collins, tax collections, 1919	555.60
Dec. 1—J. D. Collins, tax collections, 1919	707.50
Dec. 22—J. D. Collins, tax collections, 1919	1,000.00
Total	$12,743.37

Cash Paid Out From July, 1919, to December the 31st, 1919—Road Fund.

July 3—Work on roads, T. W. Wallace	$ 20.75
July 9—Lumber, J. C. Harris	17.94
July 9—Chain for road machine, J. R. Popwell	10.12
July 9—Work on bridge, W. H. Wilson	18.00
July 9—Moving sewer pipe, W. H. Wilson	2.50
July 9—Work on bridge, W. F. Deshazo	172.00
July 9—Cross ties, Robt. Teel	4.00
July 9—Lumber for bridge, L. W. Thomas	15.60
July 9—Lumber for bridge, C. C. Williams	257.52
July 9—Oil, Standard Oil Company	129.81
July 24—Lumber for bridge, Robinson Lbr. Co.	70.80
July 24—Nails for bridge, T. U. Crumpton Co.	9.75
July 24—Lumber for bridge, Forest Lbr. Co.	17.40
July 24—Lumber for bridge, Forest Lbr. Co.	8.95
July 24—Lumber, Jones & Thompson	48.48
July 24—Lumber, T. C. McSwain	9.45
Aug. 4—Car hire in sale of road bonds, J. A. Grooms	12.50
Aug. 4—Work on bridges, Farley & Teel	49.50
Aug. 4—Bridge work, W. H. Wilson	31.50
Aug. 4—Building bridge, W. H. Wilson	140.00
Aug. 4—Bridge work, J. R. Rueker	14.00
Aug. 4—Oil and gas for road machine, Standard Oil Company	28.62
Aug. 8—Bridge lumber, Vida Lumber Co.	4.27
Aug. 8—Bridge work, C. L. Wilkins	12.00
Aug. 8—Oil and gas for road trucks, Southeastern Motor Company	14.70
Aug. 8—Expense in bringing trucks, A. P. Vinson	60.42
Aug. 8—Bridge material, W. C. Dyer	369.40
Aug. 14—Bridge work, G. C. Kemp	21.50
Aug. 14—Bridge lumber, G. C. Kemp	2.67
Aug. 14—Bridge work, J. L. Abbott	11.60
Aug. 14—Gas for road machines, Roper & Williams	12.16
Aug. 14—Express on road bonds, etc., L. H. Reynolds	24.78
Aug. 14—Driving road machine, Claud Reynolds	4.00
Aug. 28—Sewer pipe for county, J. P. Gore	3.00
Aug. 28—Meals road crew, A. F. Childress	3.15
Aug. 28—Bridge lumber, John Chambers	5.60
Aug. 28—Nails for bridge, J. B. Jones	.50
Aug. 28—Nails for bridge, Will Cox	.50
Aug. 28—Bridge lumber, H. N. Smith	32.80
Aug. 28—Bridge repair, W. F. DeShazo	20.00
Aug. 28—Bridge Work, John Chambers	30.00
Aug. 28—Oil, etc., Alred Drug Co.	58.46
Sep. 15—Taking road crew to machine, J. W. Maddox	3.00
Sep. 15—Bridge lumber, J. A. Grooms	4.87
Sep. 15—Bridge work, W. H. Wilson	13.50
Sep. 15—Bridge lumber, H. N. Smith	12.90
Sep. 25—Balance due on truck expense, Jefferson Co. Board of Revenue	13.42
Sep. 25—Work on road, L. H. Jones	18.00
Sep. 25—Work on road, C. L. Wilkins	20.15
Sep. 25—Road work, J. R. Rutland	45.00
Sep. 27—Dump bodies for trucks, The Avery Company	486.24
Oct. 2—Bridge lumber, J. H. Roberts	14.80
Oct. 2—Bridge lumber, J. H. Roberts	29.12
Oct. 2—Freight on county trucks, W. S. Keller, Engineer	100.00
Oct. 2—Bridge work, D. H. Gentry	65.75
Oct. 16—Bridge work, E. C. McGallard	9.00
Oct. 16—Express on dump bodies, etc., L. H. Reynolds	23.01
Oct. 16—Bridge lumber, A. Z. Bean	169.02
Oct. 16—Road work, L. C. Reynolds	59.50
Oct. 16—Road work, Walter Vinson	21.00
Oct. 16—Road work, Ed Miner	21.00
Oct. 16—Road work, Julian Vinson	8.75
Oct. 16—Road work, Alford Dennis	2.50
Oct. 16—Road work, Leonard Smith	2.50
Oct. 16—Road work, John Easterling	8.75
Oct. 16—Road work, Willie Connell	7.50
Oct. 16—Road work, Jim Thornton	6.25
Oct. 16—Road work, Leonard Easterling	3.75
Oct. 16—Road work, Tom Easterling	3.75
Oct. 16—Road work, Will Vinson	1.25
Oct. 16—Building bridge, F. M. Dobson	500.00
Oct. 16—Bridge work, W. F. Deshazo	47.00
Oct. 16—Road work, Guy Deshazo	49.05
Oct. 16—Road work, Leonard Jones	49.50
Oct. 16—Road and bridge work, W. Y. Atchison	51.00
Oct. 16—Gas, Roper & Williams	4.76
Oct. 16—Bridge lumber, W. J. Lambert	12.20
Oct. 16—Bridge work, J. M. Johnson	10.00
Oct. 16—Road work, Rufus Powell	6.25
Oct. 16—Road work, L. C. Reynolds	73.52
Oct. 16—Freight on road machinery, L. H. Reynolds	117.38
Oct. 16—Gas and oil for trucks, Wiley Littlejohn	165.64
Oct. 16—Road work, E. B. Culpepper	12.00
Oct. 16—Bridge material, T. U. Crumpton Co.	82.78
Oct. 16—Road work, Jesse C. Jones	2.00
Oct. 16—Road work, W. T. Ward	19.50
Oct. 16—Bridge lumber, F. W. Fitts	22.13
Nov. 1—Building bridge, R. Y. Atchison	145.00
Nov. 14—Bridge lumber, J. W. Stanfield	4.87
Nov. 14—Road work, D. W. Barnett	20.55
Nov. 14—Work on highway, J. J. Lightsey	16.85
Nov. 14—Work on highway, A. L. Cobb	31.25
Nov. 14—Work on highway, C. O. Pierce	3.75
Nov. 14—Work on highway, L. O. Pierce	19.35
Nov. 14—Bridge work, Jim Lovett	43.50
Nov. 14—Bridge lumber, W. P. Cofer	189.78
Nov. 14—Road work, Ed Culpepper	18.00
Nov. 14—Work on road machine, T. E. Carleton	16.50
Nov. 14—Road work, W. T. Ward	18.00
Nov. 14—Road work, N. A. Deavers	4.00
Nov. 14—Bridge lumber, J. R. Popwell	96.60
Nov. 14—Road work, L. C. Reynolds	93.20
Nov. 14—Bridge work, W. F. DeShazo	26.00
Nov. 14—Bridge lumber, W. C. Robinson	17.21
Nov. 14—Bridge lumber, Robinson Lbr. Co.	112.09
Nov. 14—Bridge lumber, Robinson Lbr. Co.	86.70
Nov. 14—Road work, Guy DeShazo	18.50
Nov. 14—Bridge lumber, J. W. Henley & Son	212.01
Nov. 14—Bridge lumber, G. L. Glasscock	8.62
Nov. 14—Gas and oil for road trucks, Wiley Littlejohn	161.07
Nov. 14—Road work, L. H. Jones	35.70
Nov. 14—Work on highway, W. C. Lightsey	12.50
Nov. 14—Work on highway, Bud Nix	13.75
Nov. 14—Gas for road machine, Guy Deshazo	.80
Nov. 14—Road work, Guy Deshazo	27.50
Nov. 24—Money paid to road hands, A. P. Vinson	19.50
Nov. 24—Expenses on machinery, etc., L. H. Reynolds	13.00
Nov. 24—Bridge lumber, Coleman & Abney	22.82
Nov. 24—Bridge lumber, Coleman & Abney	71.17
Nov. 24—Work on highway, W. H. Conway	18.10
Nov. 24—Interest due on $190,000.00 @ 5 per cent with exchange, National Park Bank, New York, N. Y.	4,761.88
Dec. 2—Bridge lumber, Forest Lumber Co.	89.74
Dec. 2—Bridge lumber, Guy Higgins	26.00
Dec. 2—Lumber and work on bridge, W. G. Conway	8.85
Dec. 2—Bridge lumber, J. T. Daniel	31.66
Dec. 2—Bridge lumber, Forest Lbr. Co.	336.74
Dec. 19—Bridge lumber, W. J. Vinzant	13.31
Dec. 19—Gravel, A. P. Vinson	4.60
Dec. 22—Board for road crew, Mrs. Jno. T. Cooper	2.30
Total	$11,051.62

To Cash Received, from July 1st, 1919, to December 31st, 1919.—Fine & Forfeiture Fund.

July 1—Balance on hand,	$ 889.99
July 2—J. of P., Solomon Curly, Court cost,	6.25
July 2—J. of P., D.R. Robinson, Fine & Cost,	27.25
July 2—J. of P., Ed Wilson, fine & costs,	96.75
July 2—J. of P., Henry Hicks, costs,	6.75
July 2—J. of P., Charlie Cleckler,	137.00
July 2—J. of P., T.L. Watson, fine etc.,	538.75
July 2—J. of P., Mattie Wriley, costs,	12.75
July 7—J. of P., Convict Hire,	52.50
July 16—J. of P., Convict hire,	140.44
Aug. 1—J. of P., Cost, fine & Sol. fees,	21.00
Aug. 5—J. of P., Costs, fine & Sol. fees,	87.00
Aug. 5—J. of P., cost, fine & Sol. fees,	21.75
Aug. 5—J. of P., cost, fine & Sol. fees,	36.50
Aug. 5—J. of P., cost, fine & Sol. fees,	36.50
Aug. 5—J. of P., cost, fine & Sol. fees,	17.00
Aug. 5—J. of P., cost, fine & Sol. fees,	22.25
Aug. 5—J. of P., cost, fine & Sol. fees,	66.00
Aug. 5—J. of P., costs, fine & Sol. fees,	66.00
Aug. 5—J. of P., costs, fine & Sol. fees,	26.50
Aug. 5—J. of P., costs, fine & Sol. fees,	3.50
Aug. 26—J. of P., costs, fine & Sol. fees,	136.75
Aug. 26—J. of P., costs, fine & Sol. fees,	111.50
Aug. 26—J. of P., costs, fine & Sol. fees,	226.50
Aug. 26—J. of P., costs, fine & Sol. fees,	26.50
Aug. 26—J. of P., costs, fine & Sol. fees,	26.50
Aug. 26—J. of P., costs, fine & Sol. fees,	26.50
Aug. 26—J. of P., costs, fine & Sol. fees,	26.50
Aug. 26—J. of P., costs fine & Sol. fees,	36.75
Aug. 26—J. of P., costs, fine & Sol. fees,	22.50
Oct. 8—J. of P., convict hire,	52.50
Oct. 11—Clerk, Co. Ct. collections,	639.00
Oct. 17—J. of P., Convict hire,	65.99
Oct. 18—Clerk, Cir. Ct., collections,	133.00
Nov. 1—Clerk, Co. Ct. collections,	338.50
Nov. 22—Clerk, Co. Ct. collections,	240.50
Dec. 13—Clerk, Co. Ct. collections,	187.00
Dec. 26—J. of P., court costs,	32.25
Total,	$ 4641.11

Quick Service

Lawrence Garage

Clanton, - - Alabama

in order to make room

For our Spring Line of up-to-date Merchandise which is arriving daily, we are offering some very special values in

Men's Overcoats, Mackinaws, Sweater-Coats, Men's Wool Shirts, Men's Corduroy Work Coats, Men's Ladies & Childrens U-Wear.

Some Special values in Wool Serges, Plaids, and other goods. We advise our customers to take advantage of these low prices.

W. A. KEMP

"Your Money's Worth or your Money Back."

To Cash Paid Out, from July 1919.—Fine & Forfeit

July 8—Sheriff's fees, J. I
July 8—Sheriff's fees, J. I
July 8—Sheriff's fees, J. I
July 8—St. witness certifi
July 8—St. witness certifi
July 9—St. witness certifi
July 10—St. witness certifi
July 10—St. witness certifi
July 12—St. witness certif
July 12—St. witness certif
July 10—St. witness cert
July 26—St. witness certi
Aug. 8—St. witness cert f
Aug. 11—St. witness cert
Aug. 13—Sheriff's fees, C
Aug. 13—Sheriff's fees, C
Aug. 15—Clerks fees, Cir
Aug. 15—Clerk's fees, C
Sept. 3—St. witness cert f
Sept. 6—Sheriff's fees, C
Sept. 12—Witness certificate
Sept. 13—Witness certificate
Oct. 13—By amount transf by order
Oct. 11—Clerk's fees, M. D
Oct. 18—Clerk's fees, M. D
Oct. 20—Grand Jury cert D
Oct. 20—Sheriff's fees, J. I
Oct. 20—G. J. witness cert
Oct. 20—G. J. witness cert
Oct. 20—G. J. witness cert

Ed Culpepper	18.00
id machine, T. E. Carle-	16.50
W. T. Ward	18.00
N. A. Deavers	4.00
r, J. R. Popwell	96.60
L. C. Reynolds	93.20
W. E. DeShazo	26.00
r, W. C. Robinson	17.21
ber, Robinson Lbr. Co.	112.09
er, Robinson Lbr. Co.	86.70
Guy DeShazo	18.50
r, J. W. Henley & Son	212.01
er, G. L. Glasscock	8.62
for road trucks, Wiley	161.07
L. H. Jones	35.70
nway, W. C. Lightsey	12.50
nway, Bud Nix	13.75
machine, Guy Deshazo	.89
Guy Deshazo	27.50
road hands, A. P. Vin-	19.50
machinery, etc., L. H.	13.09
r, Coleman & Abney	22.82
r, Coleman & Abney	71.17
nway, W. H. Conway	18.10
on $190,000.00 @ 5 per	
exchange, National Park	
York, N. Y.	4,761.88
r, Forest Lumber Co.	89.77
r, Guy Higgins	26.00
work on bridge, W. G.	8.85
r, J. T. Daniel	31.66
r, Forest Lbr. Co.	336.77
er, W. J. Vinzant	13.31
Vinson	4.60
road crew, Mrs. Jno. T.	2.30
	$11,051.63

m July 1st, 1919, to December 31st,
orfeiture Fund.

hand	$ 889.92
mon Curly, Court cost,	6.25
Robinson, Fine & Cost,	27.25
Wilson, fine & costs,	96.75
ry Hicks, costs,	6.75
lie Cheekler,	137.00
Watson, fine etc.,	538.75
e Wriley, costs,	12.75
nvict Hire,	52.50
nvict hire,	140.45
, fine & Sol. fees,	21.00
, fine & Sol. fees,	87.00
, fine & Sol. fees,	21.75
, fine & Sol. fees,	36.50
, fine & Sol. fees,	36.50
, fine & Sol. fees,	17.00
, fine & Sol. fees,	22.25
, fine & Sol. fees,	66.00
, fine & Sol. fees,	66.00
, fine & Sol. fees,	26.50
, fine & Sol. fees,	3.50
, fine & Sol. fees,	136.75
, fine & Sol. fees,	111.50
, fine & Sol. fees,	226.50
, fine & Sol. fees,	26.50
, fine & Sol. fees,	26.50
, fine & Sol. fees,	26.50
, fine & Sol. fees,	26.50
, fine & Sol. fees,	36.75
, fine & Sol. fees,	22.50
nvict hire,	52.50
Ct., collections,	630.00
nvict hire,	65.99
Ct., collections,	133.00
Ct., collections,	338.50
Ct. collections,	240.50
Ct. collections,	187.00
ourt costs,	32.25
	$ 4641.11

rvice

rage

Alabama

make room

ate Merchandise
ering some very

aws, Sweat-
hirts, Men's.
ats, Men's
U-Wear.

rges, Plaids, and
customers to
w prices.

MP
oney Back."

To Cash Paid Out, from July 1st, 1919, to December 31, 1919.—Fine & Forfeiture Fund.

July 8—Sheriff's fees, J. L. Gore,	$ 5.06
July 8—Sheriff's fees, J. L. Gore,	6.00
July 8—Sheriff's fees, J. L. Gore,	$ 5.00
July 8—St. witness certificate, Robt. Turner,	1.40
July 8—St. witness certificate, Alvie Turner,	2.80
July 9—St. witness certificate, Sam Foshee,	1.40
July 10—St. witness certificate, Dock Evans,	1.40
July 10—St. witness certificate, Ocie Evans,	1.40
July 12—St. witness certificate, Clifford Roper,	2.80
July 12—St. witness certificate, Clifford Roper,	2.80
July 10—St. witness certificate, Aaron Roper,	2.80
July 26—St. witness certificate, Willard Davis,	2.30
Aug. 8—St. witness certificate, Homer Ratliff,	2.50
Aug. 14—St. witness cert., Jesse Smitherman,	5.70
Aug. 13—Sheriff's fees, Co. Ct., J.L. Gore,	2.50
Aug. 13—Sheriff's fees, Co. Ct., J.L. Gore,	1.50
Aug. 15—Clerks fees, Cir. Ct., M.D. Foshee,	4.60
Aug. 15—Clerk's fees, Cir. Ct., M.D. Foshee,	6.10
Sept. 3—St. witness certificate, W.E. Baker,	2.60
Sept. 6—Sheriff's fees, Co. Ct., J.L. Gore,	6.50
Sept. 12—Witness certificate, Wm. Barnett,	2.50
Sept. 13—Witness certificate, Grady Burnett,	2.70
Oct. 13—By amount transferred to Gen. Fund by order	2,800.00
Oct. 11—Clerk's fees, M. D. Foshee	20.50
Oct. 18—Clerk's fees, M. D. Foshee	48.45
Oct. 20—Grand Jury cert. R. N. Roebuck	2.40
Oct. 20—Sheriff's fees, J. L. Gore	130.50
Oct. 20—G. J. witness cert. Chas. Ratliff	3.80
Oct. 20—G. J. witness cert. Joe Ford	3.80
Oct. 20—G. J. witness cert. Josie Seals	3.80
Oct. 20—G. J. witness cert. Bob Seals	3.80
Oct. 20—G. J. witness cert. Dr. DuBose	3.20
Oct. 20—G. J. witness cert. Dr. N. S. Johnson	1.00
Oct. 20—G. J. Witnes cert. Jim Jones	1.10
Oct. 20—G. J. Witness cert. W. A. Barnett	2.40
Oct. 20—G. J. witness cert. Elbert Bean	1.00
Oct. 20—G. J. witness cert. Monroe Benson	1.80
Oct. 20—G. J. witness cert. Gennings Nichols	3.80
Oct. 20—G. J. Witness cert. Thomas Bearden	3.60
Oct. 20—G. J. witness cert. George Hamerock	3.50
Oct. 20—G. J. witness cert. J. L. Burnett	1.80
Oct. 20—G. J. witness cert. Ottie Atkinson	2.20
Oct. 20—G. J. witness cert. Zed Robinson	1.15
Oct. 20—G. J. witness cert. Mrs. Jno. Boswell	1.60
Oct. 20—G. J. witness cert. John Boswell	1.60
Oct. 20—G. J. witness cert. R. R. Seals	2.90
Oct. 20—G. J. witness cert. Sam Seals	2.90
Oct. 20—G. J. witness cert. Charles Seals	2.90
Oct. 20—G. J. witness cert. J. H. Bean	1.70
Oct. 20—G. J. witness cert. Charles Williams	2.00
Oct. 20—G. J. witness cert. C. R. Deason	1.70
Oct. 20—G. J. witness cert. S. A. Blankenship	1.10
Oct. 20—G. J. witness cert. Jeff Blankenship	1.10
Oct. 20—G. J. witness cert. D. H. Gentry	1.70
Oct. 20—G. J. witness cert. Pate Headley	2.20
Oct. 20—G. J. witness cert. Joe Wilson	2.20
Oct. 20—G. J. witness cert. H. F. McCary	2.30
Oct. 20—G. J. witness cert. Walter Benson	1.90
Oct. 20—G. J. witness cert. Lee Pate	1.70
Oct. 20—G. J. witness cert. Will Bowers	1.00
Oct. 20—G. J. witness cert. Andy Wilson, Jr.	2.20
Oct. 20—G. J. witness cert. O. D. Grooms	2.20
Oct. 20—G. J. witness cert. Mary Kendricks	1.30
Oct. 20—G. J. witness cert. Frank Lumpkin	1.00
Oct. 20—G. J. witness cert. Edgar Goodgame	1.00
Oct. 20—G. J. witness cert. Ed Sawyer	2.20
Oct. 20—G. J. witness cert. Gilbert Kendrick	1.30
Oct. 20—G. J. witness cert. Sam Dyarnett	2.00
Oct. 20—G. J. witness cert. Jim Harold	2.80
Oct. 20—G. J. witnes cert. Henry Bryant	1.00
Oct. 20—G. J. witness cert. Mrs. Jim Harold	2.80
Oct. 20—G. J. witness cert. H. T. Pipes	1.00
Oct. 20—G. J. witness cert. J. P. Hayes	1.00
Oct. 20—G. J. witness cert. J. R. Broadhead	1.00
Oct. 20—G. J. witness cert. J. E. Gowan	1.00
Oct. 20—G. J witness cert. W. E. Wallace	1.00
Oct. 20—G. J. witness cert. W. B. Liveoak	1.20
Oct. 20—G. J. witness cert. Jim Doster	1.25
Oct. 20—G. J. witness cert. Mrs. Lydia Collins	1.60
Oct. 20—G. J. witness cert. Polly Deason	1.20
Oct. 20—G. J. witness cert. Andrew Deason	1.20
Oct. 20—G. J. witness cert. J. B. Lockhart	3.10
Oct. 20—G. J. witness cert. J. D. Blankenship	1.25
Oct. 20—G. J. witness cert. Ocie Evans	1.00
Oct. 20—G. J. witness cert. J. J. DuBose	3.20
Oct. 20—G. J. witness cert. Frasier Fitts	3.20
Oct. 20—G. J. witness cert. W. E. Densmore	3.20
Oct. 20—G. J. witness cert. M. C. Broadhead	1.00
Oct. 20—State witness cert. J. P. Gore	1.00
Oct. 20—State witness cert. J. A. Wall	6.00
Oct. 20—State witness cert. R. Calloway	2.90
Oct. 20—State witness cert. Arthur Pelham	2.30
Oct. 20—State witness cert. Lee Oden	1.25
Oct. 20—State witness cert. Tobe Kennedy	6.40
Oct. 20—State witness cert. Ben Cox	1.50
Oct. 20—State witness cert. George Gulledge	2.20
Oct. 20—State winess cert. Bob Seals	3.20
Oct. 20—State witness cert. Josie Seals	3.20
Oct. 20—State witness cert. Joe Ford	3.00
Oct. 20—State witness cert. Charles Ratliff	3.00
Oct. 20—State witness cert. Josie Seals	4.20
Oct. 20—State witness cert. Bob Seals, Sr.	4.20
Oct. 20—State witness cert. Joe Ford	4.00
Oct. 20—State witness cert. Charles Ratliff	4.00
Oct. 20—State witness cert. J. P. Gore	1.00
Oct. 20—State witness cert. J. P. Gore	1.00
Oct. 20—State witness cert. T. L. McKee	2.10
Oct. 20—State winess cer. Lee Oden	1.25
Oct. 20—State witness cert. J. M. Mahan	2.10
Oct. 21—G. J. witness cert. H. H. Kilgore	6.50
Nov. 4—G. J. witness cert. Allison Sims	2.10
Nov. 4—G. J. witness cert. Mrs. Alf Popwell	1.10
Nov. 4—State witness cert. J. C. Pate	2.00
Nov. 4—State witness cert. J. C. Pate	2.00
Nov. 4—State witness cert. I. M. Edwards	2.80
Nov. 4—State witness cert. W. M. Wallace	2.80
Nov. 4—State witness cert. J. C. Edwards	2.80
Nov. 4—State witness cert. W. E. Wallace	2.80
Nov. 4—State witness cert. Minnie Wallace	2.80
Nov. 4—State witness cert. G. D. Retherford	2.10
Nov. 4—Clerk's fees, M. D. Foshee	9.25
Nov. 4—State witness cert. J. L. Wilson	2.15
Nov. 4—State witness cert. Harrison Smith	2.70
Nov. 5—Sheriff's fees, J. L. Gore	49.00
Nov. 14—State witness cert. A. F. Childress	5.40
Nov. 14—State witness cert. H. F. Downs	2.00
Nov. 22—State witness cert. Alex Maddox	2.20
Nov. 24—Sheriff's fees, H. A. Harris	9.00
Nov. 24—State witness cert. Tom Scott	1.70
Dec. 1—State witness cert. J. E. Cobb	2.50
Dec. 1—Sheriff's fees, J. L. Gore	18.00
Dec. 2—Clerk's fees, M. D. Foshee	4.15
Dec. 2—State witness cert. Riley Frith	3.70
Dec. 2—State witness cert. W. C. Dyer	3.20
Dec. 2—State witness cert. D. C. Gandy	3.20
Dec. 2—State witness cert. H. C. Latham	3.30
Dec. 2—State witness cert. G. M. Moore	3.30
Total	$ 3,399.95

To Cash Received, From July, 1919, to December the 31, 1919—Dog Tax Fund.

July 1—Balance on hand	$ 975.00
Nov. 4—J. D. Collins, taxes for 1919	343.00
Nov. 15—J. D. Collins, taxes for 1919	100.00
Dec. 13—J. D. Collins, taxes for 1919	96.00
Dec. 22—J. D. Collins, taxes for 1919	96.00
Total	$1,610.00

Cash Paid Out From July, 1919, to December the 31st, 1919—Dog Tax Fund.

Oct. 25—Treasurer of County School Funds, Jno. C. Page	$487.50
Oct. 25—State School Funds, State Auditor	487.50
Total	$975.00

Cash Received From July, 1919, to December the 31st, 1919—Land Redemption Fund.

July 1—Balance on hand	$560.40
Aug. 5—L. H. Reynolds, Smith land redemption	20.24
July 2—L. H. Reynolds, redemption of land	27.24
Dec. 3—L. H. Reynolds, redemption of land	8.31
Dec. 6—L. H. Reynolds, redemption of land tax	1.70
Total	$617.89

By Cash Paid Out, From July, 1919, to December 31st, 1919—Land Redemption Fund.

July 3—Redemption of land, J. P. VanDerveer	$13.12
July 3—Land redemption, Grady Reynolds	14.80
Aug. 16—Land redemption, W. J. Billingsley	20.75
Dec. 6—Land redemption, Grady Reynolds	10.22
Total	$58.89

RECAPITULATION—DEC. 31, 1919.

Balance on hand, General Fund	$ 6,046.57
Balance on hand, Road Fund	1,691.74
Balance on hand, Fine & Forfeiture fund	1,241.16
Balance on hand, Dog Tax Fund	635.00
Balance on hand, Redemption of Land Fund	559.00
Balance on hand, Special Fund	1,328.68
Total	$11,502.15

The Following is a True and Correct List of the Registered Claims Against Chilton County. Unless Otherwise specified, are due and payable now without interest.

Issuing warrant, J. A. Sample	$ 2.00
Making poll tax list, J. D. Collins	32.88
Kil-tik-a and freight, Durr Drug. Co. (Due Jan. 15, 1920., interest 6 per cent.)	949.42
Building court house, F. M. Dobson (Due Jan. 31, 1920)	6,000.00
Freight on cement, J. E. Bearden	8.85
Labor and material for court house, F. M. Dobson (Due Jan. 5, 1921, 6 per cent interest)	300.00
Labor and material for courthouse F. M. Dobson (Due Jan. 5, 1921, 6 per cent interest)	827.00
Labor and material for courthouse F. M. Dobson (Due Jan. 5, 1921, 6 per cent interest)	800.00
Architect for courthouse, Frank Lockwood	50.00
Member Eq. Board, C. B. Cox	4.50
Member Eq. Board, J. P. VanDerveer	31.50
Auctioning lots, W. W. Fox	2.00
Adv. for County, Clanton Press	6.21
Issuing warrant etc. J. S. Catts	1.00
Jury Commissioner, W. D. Spigener	25.00
Member Eq. Board, J. P. VanDerveer	27.00
Adv. for County, Clanton Press	12.38
Vat inspector, J. Z. Mims (Due Nov. 5, 1920)	153.80
Vat inspector, J. L. Easterling (Due Nov.5,1920)	153.80
Vat inspector, H. O. Bean (Due Nov. 5, 1920)	153.80
Vat inspector, S. E. Waldrup (Due Nov.5,1920)	153.80
Vat inspector, W.A.Barnett (Due Nov.5,1920)	153.80
Vat inspector, W.J.Little (Due Nov.5,1920)	153.80
Vat inspector, J. B. Hicks, (Due Nov. 5, 1920)	153.80
Vat inspector, J. F. Pool (Due Nov. 5, 1920)	153.80
Vat inspector, J. L. Deramus (Due Nov.5,1920)	153.80
Vat inspector, J.L.Parrish (Due Nov.5,1920)	76.91
Work on courthouse, F. M. Dobson (Due Apr. 3, 1923, 8 per cent interest from date)	500.00
Work on courthouse, F. M. Dobson (Due Apr. 3, 1923, 8 per cent interest from date)	500.00
Vat inspector, S. E. Waldrup (Due Nov.5,1920)	76.00
Vat inspector, W. A. Barnett (Due Nov.5,1920)	76.00
Vat inspector, W. J. Little (Due Nov. 5,1920)	76.00
Vat inspector, J. B. Hicks (Due Nov. 5,1920)	76.00
Vat inspector, J. F. Pool (Due Nov. 5,1920)	76.00
Vata inspector, J. L. Deramus (Due Nov.5,1920)	76.00
Vat inspector, J. Z. Mims (Due Nov. 5, 1920)	76.00
Vat inspector, W.M.D.O'Neal (Due Nov.5,1920)	17.50
Heating court house, Staple Heating Co. (Due Apr. 3, 1920)	500.00
Hardware for county, Jemison Hdwe. Co.	5.00
Gas and oil for trucks, Sims Drug Co.	10.34
Road machinery, Russell Grader Mfg. Co.	153.00
Stationery, Brandon Printing Co.	196.80
Road work, L. E. Cobern	3.00
Gas for road machines, Sims Drug Co.	2.80
Lumber for vat, Geo. R. Moore	10.48
Road work, Ernest Murphy	2.50
Stationery, Geo. D. Barnard Co.	107.25
Remainder of property estrayed, P. D. Wilson	18.67
Vat inspector, W. A. Barnett (Due Nov. 5,1920)	75.60
Vat inspector, S. E. Waldrup (Due Nov. 5,1920)	75.60
Vat inspector, H. O. Bean (Due Nov. 5,1920)	35.64
Vat inspector, T. C. Mabury (Due Nov. 5,1920)	28.08
Vat inspector, R. Moates (Due Nov. 5,1920)	47.73
Vat inspector, J. Z. Mims (Due Nov. 5,1920)	28.08
Vat inspector, J.L.Easterling (Due Nov.5,1920)	75.60
Vat inspector, W.J.Little (Due Nov. 5,1920)	75.60
Vat inspector, W.F.DeShazo (Due Nov. 5,1920)	75.50
Vat inspector, J. B. Hicks (Due Nov. 5, 1920)	75.60
Vat inspector, J. L. Deramus, (Due Nov. 5, 1920)	75.60
Vat inspector, W.M.D.O'Neal (Due Nov. 5,1920)	16.84
Vat inspector, W.M.D.O'Neal (Due Nov.5, 1920)	50.20
Vat inspector, W. F. Deshazo (Due Nov. 5,1920)	59.74
Vat inspector, J. L. Parrish (Due Nov. 5,1920)	15.20
Fixtures for court house, C. B. White	200.00
Oil for road machine, Lawrence Garage	5.59
Freight etc. on dip, J. B. Hicks	7.68
Fixtures for court house, C. B. White	200.00
Court house contract, F. M. Dobson (Due Jan. 1, 1922, 8 per cent interest)	1,336.87
Vat inspector, J.L.Easterling (Due Nov.5,1920)	76.44
Vat inspector, H. O. Bean (Due Nov. 5, 1920)	76.44
Vat inspector, S. E. Waldrup (Due Nov. 5,1920)	76.44
Vat inspector, W. A. Barnett (Due Nov. 5,1920)	76.44
Vat inspector, W. J. Little (Due Nov. 5,1920)	76.44
Vat inspector, J. B. Hicks (Due Nov. 5, 1920)	76.44
Vat inspector, J. F. Pool (Due Nov. 5, 1920)	76.44
Vat inspector, J. L. Deramus (Due Nov. 5, 1920)	76.44
Vat inspector, W. F. Deshazo (Due Nov. 5,1920)	76.44
Vat inspector, J. J. Mims (Due Nov. 5, 1920)	76.44
Vat inspector, W.M.D.O'Neal (Due Nov. 5, 1920)	17.62
Kil-tik-a, Durr Drug Co. (Due Nov. 5, 1920, 6 per cent interest from date)	210.88
Heating court house, Staple Heating Co. (Due Jan. 1, 1921, 6 per cent interest from date)	1,210.00
Vat inspector, W. F. Deshazo (Due Nov. 5, 1920)	76.00
Work on court house, F. M. Dobson (Due Apr. 3, 1923, 8 per cent interest from date)	500.00
Work on court house, F. M. Dobson (Due Apr. 3, 1923, 8 per cent interest from date)	500.00
Work on court house, F. M. Dobson (Due Apr. 3, 1923, 8 per cent interest from date)	500.00
Work on court house, F. M. Dobson (Due Apr. 3, 1923, 8 per cent interest from date)	500.00
Work on court house, F. M. Dobson (Due Apr. 3, 1923, 8 per cent interest from date)	500.00
Work on road machine, Lawrence Garage	4.55
Jury Commissioner, J. A. Mahan	10.00
Vat inspector, H. O. Bean (Due Nov. 5, 1920)	76.00
Vat inspector, J.L.Easterling (Due Nov.5,1920)	76.00
Vat inspector, J. F. Pool (Due Nov. 5, 1920)	75.60
Architect for court house, Frank Lockwood	613.48
Stationery etc., Roberts & Son	166.20
Oil for trucks, Standard Oil Co.,	24.96
Kil-tik-a, Durr Drug Co.	129.82
(The following road wararnts bear interest at 6 per cent.)	
Road warrant Wynn & Zimmerman (Due Jan. 15, 1920)	500.00
Road warrant Wynn & Zimmerman (Due Jan. 15, 1920)	500.00
Road warrant Wynn & Zimmerman (Due Jan. 15, 1920)	500.00
Road warrant Wynn & Zimmerman (Due Jan. 15, 1920)	500.00
Road warrant Wynn & Zimmerman (Due Jan. 15, 1930)	500.00
Road warrant Wynn & Zimmerman (Due Jan. 15, 1920)	500.00
Road warrant Wynn & Zimmerman (Due Jan. 15, 1920)	500.00
Road warrant Wynn & Zimmerman (Due Jan. 15, 1920)	500.00
Road warrant Wynn & Zimmerman (Due Jan. 15, 1920)	500.00
Road warrant W. T. Taylor (Due Jan. 15, 1933)	500.00
Road warrant W. T. Taylor (Due Jan. 15, 1933)	500.00
Road warrant W. T. Taylor (Due Jan. 15, 1933)	500.00
Road warrant W. T. Taylor (Due Jan. 15, 1933)	500.00
Road warrant W. T. Taylor (Due Jan. 15, 1933)	500.00
Road warrant W. T. Taylor (Due Jan. 15, 1933)	500.00
Road warrant W. T. Taylor (Due Jan. 15, 1933)	500.00
Road warrant, W. T. Taylor (Due Jan. 15, 1924)	500.00
Road warrant, W. H. Wynn (Due Jan. 15, 1922)	500.00
Road warrant, W. H. Wynn (Due Jan. 15, 1922)	500.00
Road warrant, W. H. Wynn (Due Jan. 15, 1922)	500.00
Road warrant, W. H. Wynn (Due Jan. 15, 1922)	500.00
Road warrant, W. H. Wynn (Due Jan. 15, 1922)	500.00
Road warrant, W. H. Wynn (Due Jan. 15, 1923)	500.00
Road warrant, W.T. Taylor (Due Jan. 15, 1931)	500.00
Road warrant, W.T. Taylor (Due Jan. 15, 1931)	500.00
Road warrant, W. H. Wynn (Due Jan. 15, 1926)	500.00
Road warrant, W. H. Wynn (Due Jan. 15, 1923)	500.00
Road warrant, W. H. Wynn (Due Jan. 15, 1926)	500.00
Road warrant, W. H. Wynn (Due Jan. 15, 1926)	500.00
Road warrant, W. H. Wynn (Due Jan. 15, 1923)	500.00
Road warrant, W. H. Wynn (Due Jan. 15, 1923)	500.00
Road warrant, W.T. Taylor (Due Jan. 15, 1939)	500.00
Road warrant, W.T. Taylor (Due Jan. 15, 1939)	500.00
Road warrant, W.T. Taylor (Due Jan. 15, 1939)	500.00
Road warrant, W.T. Taylor (Due Jan. 15, 1939)	500.00
Road warrant, W.T. Taylor (Due Jan. 15, 1939)	500.00
Road warrant, W. H. Wynn (Due Jan. 15, 1926)	500.00
Road warrant, W. H. Wynn (Due Jan. 15, 1926)	500.00
Road warrant, W. H. Wynn (Due Jan. 15, 1927)	500.00
Road warrant, W. H. Wynn (Due Jan. 15, 1925)	500.00
Road warrant, W. H. Wynn (Due Jan. 15, 1925)	500.00
Road warrant, W. H. Wynn (Due Jan. 15, 1925)	500.00
Road warrant, W.T. Taylor (Due Jan. 15, 1924)	500.00
Road warrant, W.T. Taylor (Due Jan. 15, 1924)	500.00
Road warrant, W.T. Taylor (Due Jan. 15, 1924)	500.00
Road warrant, W.T. Taylor (Due Jan. 15, 1924)	500.00
Road warrant, W.T. Taylor (Due Jan. 15, 1925)	500.00
Road warrant, W.T. Taylor (Due Jan. 15, 1925)	500.00
Road warrant, W.T. Taylor (Due Jan. 15, 1925)	500.00
Road warrant, W.T. Taylor (Due Jan. 15, 1925)	500.00
Road warrant, W.T. Taylor (Due Jan. 15, 1925)	500.00
Road warrant, W.T. Taylor (Due Jan. 15, 1925)	500.00
Road warrant, W.T. Taylor (Due Jan. 15, 1925)	500.00
Total	$190,000.00

Funding Road and Bridge Boonds dated June 1, 1917, payable June 1, 1947, bearing interest from date at 5 per cent.

Claims Registered Against Fine & Forfeiture Fund.

Grand Jury witness cert. C. C. Ray	$ 2.10
Grand Jury witness cert. W. H. Hyatt	2.10
Grand Jury witness cert. A. S. Prince	2.10
Grand Jury witness cert. Moses Ray	2.10
State witness cert. W. H. Hyatt	3.20
State witness cert. Mose Ray	3.20
State witness cert. J. D. Cooper	3.10
State witness cert. Ollie Camp	2.90
State witness cert. Mrs. Era Parrish	2.90
State witness cert. A. S. Prince	3.10
Grand Jury witness cert. J. W. Bailey	2.60
Grand Jury witness cert. O. R. Vest	2.60
Grand Jury witness cert. Geo. Estes	2.60
Grand Jury witnes cert. J. B. Robinson	4.00
Grand Jury witness cert. J. P. Milstead	3.50
State witness cert. J. B. Robinson	9.80
State witness cert. J. P. Milstead	5.50
State witnes cert. Frank Reynolds	6.00
State witness cert. John Sewel	4.40
State witness cert. Geo. D. Edwards	1.80
State witness cert. Lewis Hurtt	2.00
State witness cert. Hardy Hurtt	1.00
State witness cert. W. T. Smitherman	.50
State witness cert. Geo. Hodgens	.50
State witness cert. John Patton, Jr.	.25
State witness cert. Geo. Hodgens	.25
Grand Jury witness cert. W. T. Smitherman	.25
Grand Jury witness cert. Jno. Patton, Jr.	.25

Studebaker Wagons

4-6-21
99992
3752.17

&

Chevrolett Cars

Hot-Shot Batteries
To Crank your Ford With

Downs Hardware Co.

Consolidation

In order to meet the

Tremendous Growth

Which our

Clanton Store

Has enjoyed, I have consolidated my Anniston Store with the Clanton Store.

The business will continue under the same management.

You are invited to visit us, where you will find on display one of the largest lines of Ladies' & Children's Wearables ever shown in this part of Alabama, at "Live & Let Live" Prices.

V. J. Elmore, Propr.

Elmore's
LADIES & GENTS FURNISHINGS

W. H. Sartor, Mgr.

Clanton, Alabama.

THE UNION - BANNER

Published every Thursday, at Clanton, Chilton County, Alabama.

W. M. WYATT and T. E. WYATT, Publishers and Proprietors.

W. M. WYATT, Editor.

Entered April 15, 1913, at Clanton, Alabama, as Second Class Mail Matter, under the Act of CVongress of March 3rd, 1879.

SUBSCRIPTION PRICE:
[Strictly Cash in Advance.]

One Year,	$1.50
Eight Months,	1.00
Six Months,	.75
Four Months,	.50

DEMOCRATIC PARTY SPLIT WIDE OPEN AT LATE "LOVE FEAST."

Washington, Jan. 14—One of the greatest party splits in the history of American politics was presaged at the Jackson Day banquet staged by Democratic leaders in Washington on the night of January 8. Opportunism as embodied in the Washington regime its office holders and the controlling elements of the Democratic National Committee came to a head-on collision with conviction as embodied in Willam Jennngs Bryan and that large element of the Democratic party that for a quarter of a century has sworn by Bryan in season and out of season, in calm and in storm, and that looks to him, in spite of all the reverses and buffetings of political fortune as a truer representative of the Democracy of Jefferson and Jackson than any other leader.

While President Wilson, who is still sick, and was unable to attend the festivities, was sending a message to the banqueteers which in effect demanded ratification of the peace treaty and league covenant unchanged and without reservations, while the President was clearly planning to throw the peace treaty issues into the 1920 campaign, Mr. Bryan in his old time fighting fashion was taking a square issue with the President, demanding the immediate ratification of the treaty on whatever terms the senate democrats could obtain, and was advising the Democratic leaders to take up with his own program of proposed domestic legislation to give relief from the conditions from which the American people are suffering.

Solemn warning was given by Bryan to the fashionably arrayed audienc of Democratic chieftains, men and women assembled at the sumptuous banquet tables that if they went to the American people opposing reservations to the treaty they would be overwhelmingly defeated.

Among other things, he pictured to them the situation in which they would be if they went before the people advocating the adoption of article 10 of the treaty unmodified and in such fashion as to deprive Congres of the power of declaring war and of saying whether or not American troop and American ships should be plunged into the broils of another hemisphere. In effect, Mr. Bryan wanted to know whether American boys were going to be sent abroad to fight the battles of Europe without Congress and the people having anything to say about it and at the command of a foreign superstate. He made it plain that if the Democratic party, following the behest of Wilson and his doctrines of internationalism, took such a postion, opposed to all the instincts of Americanism, it would be overwhelmingly buried at the polls in November. No one who heard Mr. Bryan as he spoke in militant fashion at the Willard in the gray hour of 2:30 Friday morning could have the slightest question as to his meaning.

Hecklers of the administration forces in vain tried to silence Mr. Bryan. He said that while they might not hear him at the banquet, millions of American voters would listen to him. His speech at the Willard, which followed on one at the Hotel Washington, and in which he used no manuscript, was his chief effort of the evening. Moreover, he leaves Washington to appeal to the people. The plain implication is, though he says he has no favors to ask, is that he is a receptive candidate.

It is impossible, in any brief summary, to do full justice to what has occurred here in connection with the Jackson Day banquet, really two banquets, and the meeting of the Democratic National Committee.

Broadly speaking, Presirent Wilson served notice through his letter to the Democratic National Committee that he would not stand for any worthwhile reservations to the treaty and still stubborn, would insist on his program of internationalism; that he desired to project the isue into the 1920 campaign. Mr. Bryan, holding for Americanism as against internationalism, in effect warned the party that the Wilson program would spell disaster for the Democratic party. He advised the party chiefs to stop talking about the past and to consider the legislation needed by the country to meet the pressing and unprecedented conditions of the reconstruction period we are now in.

As to domestic legislation, Mr. Bryan advocated his well-known ideas on government ownership, on labor and the like, as to which many other democratic leaders are flatly opposed to him.

The Jackson Day banquet, advertised as a love feast, of the Democratic party, makes a break in the party as great as the historic one of 1896. Probably it means that no matter what the Senate may do to compose peace with Germany, President Wilson will block it. It looks as if the President, despite his illness, harbors the third term ambition and wants the renomination.

McMORRIS MAKES ANNOUNCEMENT FOR JUDGE.

To the People of the Nineteenth Judicial Circuit:

I am a candidate to succeed myself as Judge of the Nineteenth Judicial Circuit of Alabama, subject to the action of the Democratic Primary in May.

I was born and raised at Wetumpka, in Elmore County, Alabama, and have lived there most of my life except during the time I was in the navy before, during and after the Spanish-American War, in which I saw service off the coast of Cuba, and the time I was in the army, in which I saw service on the Mexican Border, in this country, and in France.

I was admitted to the practice of law at Wetumpka in Elmore County, in 1905 and continued in active practice until 1916, the year I entered the army to go to the Mexican Border. After my discharge from the army early in 1919 I resumed the practice of law at Wetumpka.

My official duties as Judge of the Circuit will engage most of my time before the primary, and I will not be able to see many of the voters in person.

I have never held, or been an applicant or candidate for any other political office.

Your vote and influence will be appreciated. If elected I will perform the duties of the office, without fear or favor, to the best of my ability.

B. K. McMORRIS.

(Paid political adv. by B. K. McMorris, Wetumpka, Alabama.)

PEOPLES TELEPHONE COMPANY TO HIRE OPERATORS.

The Directors of the Peoples Telephone Company will meet on January 22 to hire operators for the coming year and all parties wanting to make application for the place will deliver their applicataions and terms to J. N. Dennis, in a sealed letter before the said date.

W. L. POPWELL, Pres.
J. N. DENNIS, Sec'y.

OPERATION NOT SUCCESSFUL

"Sixteen years ago I was operated upon for appendicitis and later operated on again for gall stones. Neither did me any good, and I have suffered torture ever since. Five years ago I took Mayr's Wonderful Remedy and have felt no symptoms or pain since. All stomach sufferers should take it." It is a simple harmless preparation that removes the catarrhal mucus from the intestinal tract and allays the inflamamtion which causes practically all the stomach, liver and intestinal ailments, including appendicitis. One dose wll convince you or your money refunded.—Alred Drug Co., Clanton, Ala. Adv.

CARD OF THANKS.

We wish to thank the good people of Clanton for their kindness during the illnes of our daughter and sister, and especially do we thank Dr. Gragg and the nurse, Mrs. Rasberry, for the kind and faithful service rendered to us in our trouble. With love to all, we are,

Sincerely,
D. S. Wingard and Family.

Hastings' 1920 Seed Catalog Free

It's ready now. One hundred handsomely illustrated pages with brilliant cover in natural colors. It is both beautiful and helpful, and all that is necessary to get it is a postal card request. You will find our 1920 catalogue a well worth while seed book.

Hastings' Seeds are sold direct by mail. You will never find them on sale in the stores. We have some five hundred thousand customers who buy from us by mail. We please and satisfy them, and we can please and satisfy you in 1920.

Planting Hastings' Seeds in your garden or in your fields insures "good luck" so far as results can be determined by the seed planted. For 30 years Hastings' Seeds have been the standard of seed excellence and purity in the South. Only varieties adapted to the South are listed. Quality of the best and prices often less than those you pay at home. Write for free copy of this splendid catalogue now. H. G. HASTINGS CO., Seedsmen, Atlanta, Ga.—(Advt.)

NO MORE NITRATE OF SODA.

Mr. J. N. Dennis asks us this week to state to the people that he cannot at present accept any more orders for nitrate of soda. If he can make the proper arrangements to handle any more orders this season, due notice of the fact will be given through the paper.

What Negroes Are Doing in Clanton

(By Robert Colley, Principal of Clanton Colored School.)

It would be a move in the right direction if our real estate promoters would build houses in some desirable location for the accommodation of colored people. The private owners of lands in desirable locations would be performing a patriotic duty if they would sell on easy terms lots to colored people for the purpose of building homes.

Several people from out of town have expressed their willingness of late to move to Clanton, but on account of the housing facilities they are deterred.

It is to the interest of all concerned to see that all these conditions obtain, because as a town grows in population it grows also in wealth, and every line of business is benefitted. At present it eems as the west side of town is the logical location for the colored population of Clanton, but most of the lands there are flat and insanitary. Several people bought lots sometime ago around Friendship Church and are now trying to sell them at a sacrifice, for the reason that they are too low. This should not be the case; with a little expenditure of money by the owner of the unsold lots and the city, the lots can be made very desirable by drainage. Several towns in Alabama are built upon lands that were at one time flat and undesirable, but by careful drainage and building up of the soil, they are now handsome towns.

The whole of the west side can be made inviting by good streets or even roads, proper drainage and lighting. These conditions moke good citzens and good ctizens are a credit to a town or city. A few years ago, the Tennesse Co., a branch of the United States Steel Corporation, found it difficult to keep labor around its mines. After investigation it was found that the housng condition was responsible. It improved that condition, and now the people instead of moving from the works to town are moving from the towns to the works.

On Sunday the writer visited Thomson's Chapel, Clanton. The Sunday School under the superintendence of Mrs. D. B. Brown is doing a great work.

The pastor has just returned from conference and brought valuable information to his members. He preached an excellent sermon, and a neat collection was raised for our school house in Clanton, now in course of erection.

ANNOUNCEMENT OF F. L. TATE FOR CIRCUIT JUDGE, 19 CIRCUIT

Having served the people of this Circuit for more than seven years as their solicitor, since which time, serving a year in the office of Attorney General; and since November 18th, 1918 having held courts in various sections of the State as Supernumerary Judge; I feel that this experience has, in a measure, qualified me to serve as Circuit Judge. Therefore I respectfully announce myself a candidate for Judge of the 19th Judicial Circuit, subject to the Democratic Primary in May, 1920.

Respectfully,
F. LOYD TATE.

(Paid pol. adv. by F. Lold Tate.)

Save your money till you see the prices that are being offered at the big sale of The New York Store, now in progres at Clanton.—Adv.

COUNTY BOARD OF EDUCATION TO MEET TUESDAY, JAN. 20.

There will be a meeting of the County Board of Education at the office of the County Superintendent of Education at the court house on Tuesday, January 20.

Supt. Foshee wishes that all who may have any business with the members of the Board in regard to school matters will come before them on that day and present same.

While our Farm Implements are built strong, they are also built light so that they won't kill your horses.

Come in and we will explain our implements to you and show you why ours are the ones to buy. Our Hardware is the best; it stands the test.

Jones Hardware Co.

Clanton, Ala.

Will You Let Entertain You

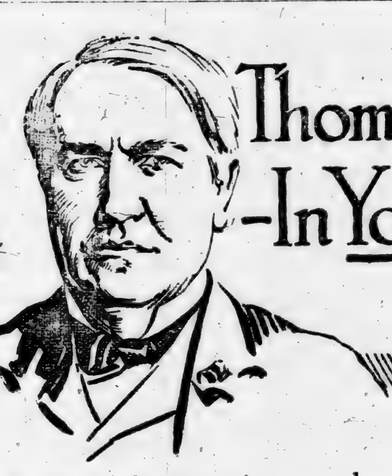

Thomas A. Edison -In Your Home?

That is what happens when an Amberola comes into your home. The wizardry of Edison—the Master Product of his Master Mind—furnishes you with years and years of entertainment—all the best music of all the world—reproduced in a superior way that none but Edison could accomplish.

EDISON'S NEW DIAMOND

AMBEROLA

Among the large number of phonographs and "talking machines" on the market, the genius of Edison makes the Amberola stand out as the *one* perfect instrument for *your* home.

Thousands of families in the U. S. A. have purchased phonographs hastily, without careful comparison—and as a result they are repenting their choice at leisure.

You can safely trust the phonograph that has been perfected by the greatest inventor of the age. Choose the Amberola, and you will never regret your selection. The longer you possess an Amberola, the more you will appreciate its marked superiority over ordinary phonographs and "talking machines."

Its marvelous, pure *tone* will afford perpetual delight to yourself, your family, your friends. No metallic sound or shrillness—common phonograph faults—nothing but pure melody in every note from your Amberola.

No needles to change, with constant bother and expense. The genuine *Diamond Point Reproducer* of the Amberola is *permanent*.

And the wonderful *Amberol Records* are practically *unbreakable* and *everlasting*. You can handle them quickly, carelessly—yes, drop them—without fear. (You know how easily *other* phonograph records are broken.) And on these Amberol Records you have all the world's best music—the greatest singers, the latest songs and dances—to select from.

We will gladly demonstrate the superiority of the Amberola to you *at any time*. Come in today, tomorrow—bring the family along.

FREE TRIAL In Your Home

We will place an Amberola in your home for a *3 Days' Trial* which will not put you under the slightest obligation or expense. Come here, select an Amberola and a number of records and we'll send them to your home. At the end of 3 days, if you do not want the Amberola, we'll call and take it away. If you *do* want it, we'll arrange terms of payment to suit you.

PRICES $41.00 & up

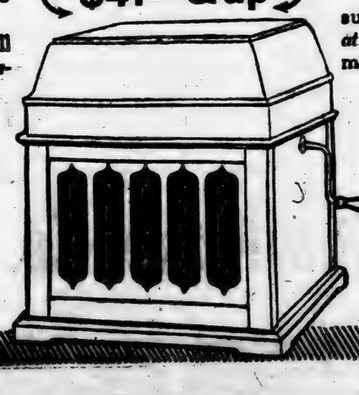

Upchurch Drug Company

Clanton Alabama

PROCLAMATION.

STATE OF ALABAMA.
Executive Department.

WHEREAS, the Legislature of Alabama, at its regular session in the year 1919, has ordered a special election of the qualified electors of the State of Alabama upon a certain proposed amendment to the Constitution of the State which is herein set forth, to be held at a date to be fixed by the Governor, not less than three months from and after the final adjournment of said session;

AND WHEREAS, notice of such election, together with the proposed amendment, is required by law to be given by proclamation of the Governor;

NOW, THEREFORE, I [illegible] Kilby, Governor of the State of Alabama, do hereby give notice and proclaim that the election to be held as ordered by the Legislature in said special session, at a date to be fixed by the Governor after the expiration of [illegible] days from the final adjournment of said regular session of the Legislature, at which said amendment was proposed, said election ordered, will be held on the [illegible] Monday, February [illegible] 1920, at which election the qualified electors of the State of Alabama in the several voting places required by law to vote on the following amendment to the Constitution of Alabama, to-wit:

Article XX Section 1. [illegible] the establishment and maintenance of a system of [illegible] Highways, public roads and bridges in this State [illegible] hundred and sixty-six miles per year, and to [illegible] the State to secure the authorized [illegible] of public highways [illegible] and sold by the State of Alabama to bear interest [illegible] not to exceed the sum of [illegible] million ($25,000,000.00) dollars, which bonds shall bear interest at the rate of not exceeding five per cent per annum, payable [illegible] annually, shall mature [illegible] otherwise, not less than [illegible] than forty years from the date of [illegible] instalments, shall be [illegible] of the State Road and Bridge [illegible] which fund is created by this amendment, shall be expended [illegible] purpose, shall be expended [illegible] levied and collected [illegible] time to time shall be of [illegible] tions of ten dollars and [illegible] thousand dollars, and matures [illegible] be determined, subject to the [illegible] of the Governor, by the Highway [illegible] men, who shall also be the [illegible] Bond Commissioners acting by [illegible] vote with all proceedings [illegible] commission together with the [illegible] proval of the Governor, [illegible] duced to writing and made [illegible] and the record and proceedings [illegible] said bonds shall be duly executed [illegible] the office of the State Treasurer [illegible] kept by him; that said bonds shall be signed by the Governor [illegible] and State Treasurer, and shall [illegible] the Great Seal of the State [illegible] thereto, attested by the Secretary of State; the coupons shall be [illegible] and signed by the State Treasurer; said bonds shall be exempt from [illegible] State, county and municipal taxes; Provided, however, that the [illegible] similar signatures upon the [illegible] coupons of said bonds may be [illegible] graphed; [illegible] bonds shall be the direct obligation of the State and for the payment thereof the full faith and credit of the State is hereby pledged; and that [illegible] the proceeds derived from the sale of said bonds shall be deposited in the State Treasury and kept in a separate fund and shall be used to defray the cost of [illegible] and maintaining said highways, public roads and bridges of the State; said bonds shall be sold at such time or times as in the judgment of the [illegible] Bond Commissioners, acting by the majority vote, may be deemed necessary for the purpose of securing the money to pay the principal of and interest on said bonds as the same shall become due, or to provide a sinking fund for the payment of said bonds, or to place sufficient money in the State Road and Bridge Fund to defray the cost of the [illegible] maintaining said State highways, public roads and bridges continuously in a [illegible] viceable condition; that a tax on all automobiles or motor vehicles is hereby [illegible] levied and collected [illegible] hicle privilege fee so [illegible] or which may be [illegible] law of every kind and [illegible] shall be exclusively used for the payment of said bonds [illegible] interest, for creating [illegible] their maturity and [illegible] the maintenance of the State highways, roads and [illegible] tion of the State [illegible] that county in the [illegible] build and maintain [illegible] the State and [illegible] that State [illegible] build and maintain [illegible] State and National [illegible] State roads and [illegible] and maintained within [illegible] county and national [illegible] said State Highway [illegible] shall be construed [illegible] by the State Highway [illegible] all moneys derived [illegible] said bonds shall [illegible] highway department [illegible] ject to the approval [illegible] C.—That the State [illegible] sion, or Highway Department [illegible] locate, construct and maintain [illegible] Highways or State Trunk [illegible] as to connect each county [illegible] the county seats of the several [illegible] counties by the most direct and [illegible] feasible route by a permanent [illegible] having due regard to the public welfare and to connect the county seats of the several border counties [illegible] near the State line with a public road in the border states. Provided that in counties divided into two judicial divisions in each of which regular terms of the circuit court are held, the places where said terms of court are held, shall be connected with each other. It shall be the duty of said State Highway Commission or Highway Department, to equitably apportion among the several counties the expenditures of both money and labor and the time or times of making such investments; said roads to be constructed and maintained without expense to the several counties. D.—That this amendment and the foregoing provisions thereof, when ratified by the people are self-executing without the aid of further legislation but the legislature shall pass such laws as it may deem necessary to secure the full benefit and effect of this amendment to the constitution either at this session of the legislature or at the earliest possible time after the ratification by the people that this amendment shall become immediately in full effect, nothing in the constitution and sections 215 and [illegible] thereof to the contrary notwithstanding.

IN WITNESS WHEREOF, I have hereto set my hand and caused the Great Seal of the State of Alabama to be affixed at the Capitol, in the City of Montgomery, on this, the 31st day of October [illegible].

THOS. E. KILBY,
Governor.

SEAL

By the Governor
WM. P. COBB,
Secretary of State.

John W

WANTS YOU TO TRA
ARE IN THORSBY. HE G
RIGHT KIND OF GOODS A
CARRIES A FIRST-CLAS
CHANDISE AND BUYS C

EXAMINE
IPROVED.
LMENTS
ey are Built
to Last.

Implements are built
o built light so that
orses.

will explain our im-
show you why ours
Our Hardware is the
t.

dware Co.
ton, Ala.

aas A. Edison
our Home?

me. The wizardry of
you with years and
d—reproduced in a

MOND
LA

r family, your friends. No
sound or shrillness—com-
nograph faults—nothing
e melody in every note
ur Amberola.
edles to change, with con-
other and expense. The
Diamond Point Reproducer
Amberola is *permanent*.
the wonderful *Amberol*
are practically *unbreakable*
erlasting. You can handle
quickly, carelessly—yes,
em—without fear. (You
ow easily *other* phonograph
are broken.) And on these
ol Records you have all the
best music—the greatest
, the latest songs and
—to select from.
will gladly demonstrate the
rity of the Amberola to you
time. Come in today, to-
w—bring the family along.

lanton Alabama

PROCLAMATION.

STATE OF ALABAMA.
Executive Department.

WHEREAS, the Legislature of Alabama, at its regular session in the year 1919, has ordered a special election by the qualified electors of the State of Alabama upon a certain proposed amendment to the Constitution of Alabama, which is herein set forth, to be held at a date to be fixed by the Governor not less than three months from and after the final adjournment of said regular session.

AND WHEREAS, notice of such election, together with the proposed amendment, is required by law to be given by proclamation of the Governor;

NOW, THEREFORE, I, Thomas E. Kilby, Governor of the State of Alabama, do hereby give notice, direct and proclaim that the election to be held, as ordered by the Legislature in said regular session, at a date to be fixed by the Governor after the expiration of three months from the final adjournment of said regular session of the Legislature at which said amendment was proposed and said election ordered, will be held on, to-wit: Monday, February 16th, 1920, for the vote of the qualified electors of the State of Alabama in the manner, form and time required by law upon the following proposed amendment to the Constitution of Alabama, to-wit:

Article XX, Section 1-A.—That for the establishment, construction and maintenance of a permanent, excellent and complete system of State Highways, public roads and bridges rendering State service able for three hundred and sixty-five days in the year and to enable the State to secure the national appropriations for public highways there shall be issued and sold by the State of Alabama interest bearing negotiable State bonds, not to exceed the sum of twenty-five millions, ($25,000,000) dollars, that said bonds shall bear interest at the rate of not exceeding five per centum per annum, payable annually, or semi-annually, shall mature serially or otherwise in not less than three nor more than forty years from the date of their issue, shall be made payable out of the State Road and Bridge fund which fund is created for that purpose, shall be executed, sold and delivered on behalf of the State from time to time, shall be of denominations of one hundred dollars and up to one thousand dollars, and mature as may be determined subject to the approval of the commission by the Highways Commission, who shall also be Highway Finance Commission, acting by majority vote with all proceedings of such commission together with the approval of the Governor thereto, recorded in writing and made of record, and the record and registration of said bonds shall be duly deposited in the office of the State Treasurer and kept by him; that said bonds shall be signed by the Governor, State Auditor and State Treasurer, and shall have the great Seal of the State attached thereto, countersigned by the Secretary of State, the coupons shall be numbered and signed by the State Treasurer. Said bonds shall be exempt from State, county and municipal taxes. Provided, however, that the facsimile signatures upon the interest coupons of said bonds may be lithographed instead of signing; that said bonds shall be the direct obligation of the State and for the payment of which the full faith and credit of the State is hereby irrevocably pledged and the proceeds derived from the sale of said bonds shall be deposited in the State Treasury and kept in a separate fund and shall be exclusively used for the cost of constructing and maintaining said Highways, public roads and bridges of the state. The said bonds shall be sold at not less than par. That for the purpose of assuring the prompt payment of the principal and interest of said bonds to provide a sinking fund therefor, that sufficient revenue in said state road and bridges fund and to defray the cost of constructing and maintaining said State Highways, public roads and bridges continuously in a highly serviceable condition that a State license tax on all automobiles or motor driven vehicles is hereby authorized to be levied and collected on all such vehicles, in addition to license tax now levied or which may hereafter be levied by law of every kind and description shall be exclusively used for the payment of said bonds, principal and interest, for creating a sinking fund for their retirement and the remainder for the maintenance of said public highways, roads and bridges and extension of the State Highway System, that said roads and bridges may be built and maintained by the aid of the State and National Government, that such State highways, roads and bridges may be constructed and maintained by the aid of the State and National governments, that State roads and bridges may be built and maintained with the aid of the counties and national government, that said State highways, roads and bridges shall be constructed and maintained by the State Highway Department, and all moneys derived from the sale of said bonds shall be expended as the highway department may direct subject to the approval of the Governor. C. That the State Highway Commission, or Highway Department, shall locate, construct and maintain the Highways or State Trunk Roads so as to connect each county seat with the county seats of the adjoining counties by the most direct and most feasible route by a permanent road having due regard to the public welfare and to connect the county seats of the several border counties at or near the State line with a public road in the border states. Provided that in counties divided into two judicial divisions in each of which regular terms of the circuit court are held, the places where said terms of court are held shall be connected with each other. It shall be the duty of said State Highway Commission or Highway Department, to equitably apportion among the several counties the expenditures of both money and labor and the time or times of making such investments; said roads to be constructed and maintained without expense to the several counties. G.—That this amendment and the foregoing provisions thereof, when ratified by the people are self-executing without the aid of further legislation, but the legislature shall pass such laws as it may deem necessary to secure the full benefit and effect of this amendment to the constitution. Either at this session of the legislature or at the earliest possible time after the ratification by the people that this amendment shall become immediately in full effect, nothing in the constitution and sections 213 and 93 thereof to the contrary notwithstanding.

IN WITNESS WHEREOF, I have hereto set my hand and caused the Great Seal of the State of Alabama to be affixed at the Capitol, in the City of Montgomery, on this, the 31st day of October, 19

THOS. E. KILBY,
Governor.

REAT
AL

the Governor
WM. P. COBB,
Secretary of State.

PROFESSIONAL CARDS

DR. J. P. CRUMPTON,
Dentist
Office in Wilson Building
Clanton, Ala.

F. B. COLLIER
Attorney-at-Law
Wilson Bldg.
CLANTON, ALA.

LAWRENCE F. GERALD
Attorney-at-Law
Johnson Bldg.
CLANTON, ALA.

GRADY REYNOLDS
Attorney at Law
Office in Hayes Building,
CLANTON, ALA.

W. W. FOX, Auctioneer,
Only Licensed Auctioneer in Chilton County. Will put on sales anywhere in County any day except Sundays.
Sales every Saturday at Fox Auction House, Clanton.

DR. V. J. GRAGG,
Office in Hopkins Bldg.
Special Attention Given to the Diseases of Women & Surgery
CLANTON, ALA.

A. C. SMITH
Attorneys At Law
General Practice
Clanton, - - - - - Alabama.

J. B. ATKINSON
Attorney - at - Law
Wilson Building
Clanton, Ala.

A good remedy for a bad cough is BALLARD'S HOREHOUND SYRUP. It heals the lungs and quiets irritation. Sold by Upchurch Drug Co.

o o o o o o o o o o o o o

BETTER COWS

o Are cows that with similar o
o feed and pastures will give you o
o more milk and butter than the o
o average cows in the country. o
o They are cows that you and fam- o
o ily will be proud to own and care o
o for as well as to show to others o
o They are one of the things that o
o show progress. To get them breed o
o your present cows to Lassi Foso o
o Pogis, at Dr. Hinkle's Farm. o

o o o o o o o o o o o o o

Bear in mind that Chamberlain's Tablets not only move the bowels but improve the appetite and strengthen the digetion. They contain no pepsin or other digetive ferment but strengthen the stomach and enable it to perform its functions naturally.

FOR SALE—One Second hand two-horse, 2½ inch wagon, complete with bed and brake.
Jones Hardware Co.

FOR RENT—One 1-horse Farm, good land to rent on halve; two miles north Cooper. R. T. Grant, Cooper.

LETTERS OF ADMINISTRATION

The State of Alabama, Chilton County. Probate Court.

Letters of Administration on the Estate of Anderson E. Teel, deceased, are hereby granted to Fletcher G. Teel, who has duly qualified and given bond as such, and is authorized to administer such Estate.

Dated this 1st day of January, 1920.

L. H. REYNOLDS,
1-8-3t Judge of Probate.

To the Dyspeptic.

Would you not like to feel that your stomach troubles are over, that you can eat any kind of food you crave? Consider then the fact that Chamberlain's Tablets have cured others—why not you. There are many who have been retored to health by taking these tablets and can now eat any kind of food that they crave.

FARM FOR RENT—2 horse farm 4½ miles east of Clanton, good pasture, good house. For particulars see J. M. Pawell, Clanton, R. 2; prefer to rent to a man who has his own stock.

Heartburn, Indigestion or distress of the stomach is instantly relieved by HERBINE. It forces the badly digested food out of the body and restores tone in the stomach and bowels. Sold by Upchurch Drug Co.

For Sale—One INDIAN MOTORCYCLE and SIDECAR—in good condition; or will trade for good horse and buggy or mule and single wagon, reason for selling have sold my home and have no place to store machine. Apply to G. E. PLIER, Clanton, Ala.

Subscribe for The Union-Banner.

Rev. P. G. Carter from Oxford, Ala. the newly elected pastor of the Baptist Church, will preach here next Sunday at 11:00, a.m. Everybody come.

M. B. ARANT
REPAIRS
Watches and Clocks
NOTHING BUT FIRST-CLASS WORK DONE
Satisfaction Guaranteed
Shop Next to McKee's Market
CLANTON, ALA.

Now you know why the Birds Sing

Nervousness, bearing-down and stretching pains in the abdomen are avoided by the use of

MOTHER'S FRIEND

according to the testimony of thousand of mothers who have used this time honored preparation. **Mother's Friend** soothes the fine net work of nerves beneath the skin, and thru its regular use, during the period, the muscles are made to expand more easily. **Mother's Friend** is *used externally.*

At all Druggists.

Special Booklet on Motherhood and Baby free. Bradfield Regulator Co, Dpt. F-13, Atlanta, Ga.

"ZIRON IS A GOOD MEDICINE"

Says Rock City, Ala. Gentleman, After Having Given It Conscientious Trial.

Ziron is a new scientific combination of pure, inorganic, official, U. S. Pharmacopeia iron, with the hypophosphites of lime and soda and other valuable tonic ingredients, recommended by the best medical authorities in the treatment of anemic conditions.

Ziron helps to put iron into your blood and this helps to build strength for you, when you are pale, weak, nervous, depressed.

Read what Mr. Sidney Fry, of Rock City, Ala., says, and then try Ziron. He makes the following statement:

"Something over a week ago I used Ziron for the first time. I was troubled with indigestion and had a spell of weakness. Ziron helped both troubles. I felt stronger and my stomach quit hurting. I really feel that Ziron is a good medicine. It surely helped me."

Your druggist will sell you Ziron on a guarantee that if the first bottle does not benefit you, he will refund the money you paid him.

Get a bottle of Ziron today!

ZN 13

Your Blood Needs
ZIRON

FOR SALE—Grafted Paper Shell Pecan trees, from 2 to 4 years old; best variety. Mrs. P.K. Villadsen. 12-25-3t pd. Thorsby, Ala

FOR RENT—One Two-Story Store building at Siluria, Ala.; nicely arranged, painted inside and out; electric lights. This is an indeal place for business; healthy community; a fine school. Write or come to see C. C. Murrah at Siluria, Ala. 1-1-2t

The Pirate—

"—Sh! What would happen to me if I were your kid? Well, if you're not acquainted with Calumet Bakings you don't know what a good excuse I have. *I Can't Help Helping Myself*—they're so good! Good *for* me too, because Calumet Bakings are wholesome and easily digested.

Millions of mothers *use*
CALUMET
BAKING POWDER
because of its purity—because it always gives best results and is economical in cost and use."

Calumet contains only such ingredients as have been approved officially by the U. S. Food Authorities.

You save when you buy it. You save when you use it.

Out of accumulated capital have arisen all the successes of industry and applied science, all the comforts and ameliorations of the common lot. Upon it the world must depend for the process of reconstruction in which all have to share.
—JAMES J. HILL.

The Successful Farmer
Raises Bigger Crops

and cuts down costs by investment in labor-saving machinery.

Good prices for the farmers' crops encourage new investment, more production and greater prosperity.

But the success of agriculture depends on the growth of railroads—the modern beasts of burden that haul the crops to the world's markets.

The railroads—like the farms—increase their output and cut down unit costs by the constant investment of new capital.

With fair prices for the work they do, the railroads are able to attract new capital for expanding their facilities.

Rates high enough to yield a fair return will insure railroad growth, and prevent costly traffic congestion, which invariably results in poorer service at higher cost.

National wealth can increase only as our railroads grow.

Poor railroad service is dear at any price. No growing country can long pay the price of inadequate transportation facilities.

This advertisement is published by the Association of Railway Executives.

Those desiring information concerning the railroad situation may obtain literature by writing to The Association of Railway Executives, 61 Broadway, New York.

FOR SALE
Two 15-horse power International Gasoline Engines in good condition. See
JONES HARDWARE COMPANY
or ROBERT POPWELL
CLANTON, - ALABAMA.

Rev. W. A. Goss of Mt. Creek was in Clanton Monday.

H. B. Oliver of Verbena was here Saturday.

John W. Hays

WANTS YOU TO TRADE WITH HIM WHEN YOU ARE IN THORSBY. HE GUARANTEES TO YOU THE RIGHT KIND OF GOODS AT THE RIGHT PRICES. HE CARRIES A FIRST-CLASS LINE OF GENERAL MERCHANDISE AND BUYS COUNTRY PRODUCE.

Better Baking Sure;
No More Failures

The MASCOT has simply revolutionized the range business. By a new heating principle, the MASCOT insures even baking, quicker hot water, and a saving of one-third or more fuel.

MASCOT

X-ray picture showing how heat goes all around the oven

By this new patented principle, found only in the MASCOT, the heat is NOW driven ALL around the oven. This heat device makes the range cost no more; in fact it makes it the cheapest range in the world to operate. Think of saving a third or more fuel! Ask your dealer for a demonstration.

Mascot Stove Manufacturing Company
Chattanooga, Tennessee

Chilton Hardware Co.
CLANTON, ALA.

NEW YORK STORE'S

CLANTON, ALA.

Big January Clearance Sale

Although at the present market prices of Mens, Ladies, Misses Boys and Childrens Ready-to Wear, it means a tremendous Sacrifice to us, nevertheless—

Down Come the Prices!

AT THE NEW YORK STORE

To a level that has never been equaled in Chilton County.

We are offering goods at prices that have already made hundreds of Customers. This has been the greatest offering that the people of Chilton County have ever had. Our entire Stock is being offered to the buying public at prices never to be heard of again.

BELOW ARE A FEW OF THE BARGAINS WE OFFER IN THIS SALE.

LADIES SUITS

$45.00 Suits will be sold in This sale for..... **$29.95**

$35.00 to $40.00 Suits will be sold At this sale for..... **$24.95**

$30 to $35.00 Suits will be sold At this sale for..... **$22.50**

LADIES SKIRTS

$6.00 Serge Skirts will be sold At this sale for..... **$3.98**

$8.50 Serge Skirts, will be sold At this sale for..... **$5.95**

LADIES COATS

One special lot of Coats that formerly Sold for $8.50—Now for..... **$5.45**

$15.00 Coats will go At this sale for..... **$10.45**

$20 to $25 Coats (must be sold) At this sale for..... **$15.95**

$32 to $37.50 Coats will sell At this sale for..... **$23.50**

One lot of Gingham Dresses will sell At this sale for..... **$2.98**

One lot of Ladies Waists (special) At this sale for..... **$1.15**

One lot of Camisoles will sell At this sale for..... **59c**

Ladies Silk Petticoats will sell At this sale for..... **$4.48**

Ladies Silk Petticoats (Jersey top) At this sale for..... **$5.98**

Ladies Black Sateen Petticoats At this sale for..... **$1.39**

Mens Heavy Cotton Sweaters At this sale for..... **$1.48**

Ladies All-wool Slip-on Sweaters At this sale for..... **$3.98**

20 cent Hose, Clearance Price is..... **12c**

20 cent Gray Cotton Hose, Clearance Price is..... **14c**

Ladies Handkerchiefs, each..... **3c**

Mens Handkerchiefs, each..... **6c**

Mens 15 cent Handkerchiefs..... **9c**

Mens 35 cent Belts, will sell At this sale for..... **19c**

Mens 25 cent Hose Supporters will sell At this sale for..... **14c**

15c Hose, 3 pair for - - - 25 cents

Mens Heavy Blue Work Shirts At this sale for..... **95c**

Mens Dress Shirts will sell At this sale for..... **$1.10**

$4.50 Shoes will sell At this sale for..... **$3.50**

$5.50 Shoes will be sold At this sale for..... **$3.98**

$6.50 Shoes will be sold At this sale for..... **$4.98**

ALL OUR SHOES ARE RARE BARGAINS. OUR SPACE WILL NOT PERMIT ALL THE PRICES. COME AND SEE THEM! THEY ARE GOOD!

MENS SUITS

$17.50 Serge and Brown Suits At this sale for..... **$13.95**

Suits that were formerly $22.50 Clearance Price is..... **$17.50**

Suitsthat were formerly $30, Clearance Price is..... **$22.50**

$32.50 to $40.00 Suits will sell At this sale for..... **$27.50**

OUR STYLES ARE THE NEWEST, AND THESE SUITS ARE THE BEST IN QUALITY OF GOODS AND WORKMANSHIP.

OVERCOATS

$17.50 Quality Overcoats, Clearance Price is..... **$12.95**

$32.50 Quality Overcoats Clearance Price is..... **$23.95**

ALL RAIN COATS GREATLY REDUCED

One lot of Boys Suits, 3-8 At this Sale for..... **$3.98**

One lot of Boys Overcoats, Clearance Price is..... **$5.95**

$2.50 Childrens Shoes, - - - $1.39

ALL OTHER BOYS SUITS GREATLY REDUCED

EVERY ARTICLE SOLD AS YOU SEE IN THIS ADVERTISEHENT.

This Great Sale is now Going On

And will Positively close Saturday, January 24th.

COME EARLY AND GET THE FIRST PICK OF OUR COMPLETE STOCK OF EVERYTHING.

OUR GOODS MUST BE SATISFACTORY TO OUR CUSTOMERS

CLANTON'S NEW READY-TO-WEAR STORE.

Rasberry's Old Stand

New York Store

Clanton, MANAS & LANDE, Managers Alabama

Rasberry's Old Stand

Everything Marked in Plain Figures—DON'T FORGET THE TIME AND PLACE—Sale Begins Saturday, Jan. 10, at 8 A. M.

DON'T FA

T

VOLUME VIII.

GREAT DIFFEREN

IN SPIRIT OF PART

Republicans Buoyant a

Democrats Hopel

Antagonis

Washington

gloom and appreh

acterized the

cratic leaders in W

7 and 8, have no

but there has

over the strikin

spirit with which

pronched by th

republicans. Th

the confidence

played at the

republican nation

shington and the

and lack of enth

the democratic

of much

men and other

It was impossib

ocrats assembled

meeting and no

is a tremendou

to the Wilson

the democratic

there is realizatio

politicians that th

lost confidence of

le and is steadily

CLANTON BAPT

Regular services

Sunday as fololws:

Sunday School 10

Preaching 11:00

Salvation by Gra

Sunbeam Band,

Senior B. Y. P. U

Preaching 7:00 P.

"The Penitent T

Everyone is

these services are

earnestly desired

P. G. CAR

ANNOUNCE FOR CI

I Having in Decem

ade Judge o f th

ineteenth Judicial

nounce myself a

ed myself as such

o-year term end

bject to the act

Promary in May

Paid pol. adv. by

Wetumpka, Ala

RCUIT JUDGE ANNOUNCE

I hereby announce m

dge of the Nineteen

it, subject to the

ratic primary in May

solicited.

Paid pol. adv., by

Wetumpka, Ala

No

Treasury

OFFICE OF COMPTR

Washington

WHEREAS, By satisf

the undersigned, it has bee

The First Nation

in the Town of Clanton, in

State of Alabama, has com

of the Statutes of the Unit

plied with before an asso

commence the business of

NOW, THEREFORE,

Comptroller of the Currenc

FIRST NATIONAL BANK

of Clanton, in the County

Alabama, is authorized t

banking, as provided in Se

sixty nine, of the Revised St

IN TESTIMONY WHE

seal of office, this fourteen

[Seal] Acting

E'S

ale

ty-to Wear,

es!

County.

biggest and

lanton,

the cheap kind of

the kind

LE.

RE BARGAINS. OUR

L THE PRICES.

THEY ARE GOOD!

SUITS

$13.95

$17.50

$22.50

$27.50

NEWEST, AND THESE

EST IN QUALITY OF

WORKMANSHIP.

COATS

$10.95

$12.95

$23.95

REATLY REDUCED

$3.98

$5.95

GREATLY REDUCED

AS YOU SEE IN THIS

IENT.

e 10th

VERYTHING.

OMERS

Rasberry's
Old Stand

Jan. 10, at 8 A. M.

DON'T FAIL TO PAY YOUR POLL TAX BEFORE FEB. 1st. THAT IS THE LAST CHANCE.

THE UNION-BANNER

OLUME VIII. CLANTON, CHILTON COUNTY, ALABAMA, JANUARY 22, 1920. NUMBER 43.

REAT DIFFERENCE N SPIRIT OF PARTIES

publicans Buoyant and Serene—Democrats Hopeless and Antagonistic.

Washington, January 20.—The ...ion of apprehension which characterized the gathering of the democratic leaders in Washington January ... has not only been concealed ... there has been much comment ... the striking difference in the ...d with which the campaign is approached by the democrats and the ... The contrast between ... confidence and enthusiasm displayed at the recent meeting of the ... national committee in Wa... and the lack of confidence ... of enthusiasm displayed at ... democratic caucus is the subject ... remark among newspaper ... other observers.

... impossible to talk with dem... assembled for the Jackson Day ... and not discover that there ... tremendous feeling of antagonism ... Wilson administration within ... democratic ranks and also that ... realization among democratic ... that the administration has ... the confidence of the American people ... steadily slipping backward.

CLANTON BAPTIST CHURCH

Regular services will be held next ...nday as fololws:

Sunday School, 10:00 A. M.

Preaching 11:00 A. M. Subject: "Salvation by Grace."

Sunbeam Band, 2:00 P. M.

Senior B. Y. P. U. 6:00 P. M.

Preaching 7:00 P. M. Subject to "The Penitent Thief."

Everyone is cordially welcomed to ... services and your presence is ... desired.

P. G. CARTER, Pastor.

NNOUNCE FOR CIRCUIT JUDGE

... having in December, 1919, been ... Judge of the newly created ...nteenth Judicial Circuit, I hereby ...nounce myself a candidate to succeed myself as such Judge, for the ... year term ending in Jan., 1923, ... to the action of the Democratic Primary in May. B.K. McMORRIS

(Pol. adv. by B.K. McMorris, Wetumpka, Ala.)

IRCUIT JUDGE ANNOUNCEMENT

I hereby announce my candidacy for ... of the Nineteenth Judicial Circuit ... to the action of the Democratic primary in May. Your support ... Geo. F. SMOOT.

(Pol. adv. by Geo. F. Smoot, Wetumpka, Ala.)

RECEPTION FOR BAPTIST PASTOR, REV. P. G. CARTER.

More than three hundred people comfortably filled the Baptist church on Sunday night when, at the suggestion of Dr. Maye of the Methodist church, the Methodist brethtren gave way their services to worship with the congregation of the Baptist church on the occasion of the coming to this city of Rev. P. G. Carter, as Pastor of the Baptist Church. In a well-chosen address Dr. Maye extended on behalf of his church a cordial welcome and hearty good wishes for the success of his work in Clanton, and emphasized the need of the hearty co-operation of the membership of the church as no man could do the work alone.

The sermon was preached by the Pastor of the Baptist Church, who took for his subject, "The Evidences of Faith," based on the text found in Hebrews 2:1: "Now faith is the substance of things hoped for, and the evidence of things not seen." A great deal of interest was manifested in the sermon, and all went to their homes feeling that a spirit of friendship and co-operation had been established between the two churches, and we believe it should exist in every city.

CANE CREEK

Everything is moving along nicely at this place.

The "Busy Bee" committee together with the Canvassing Committee, has realized a nice sum of money for the purpose of equipping the school with the necessary equipment. Although they are still at work. We thank the people for their liberal contributions to this cause. A list will appear in next weeks issue of the people who who have contributed to this cause.

Don't miss the box supper at this place next Saturday night, January 24th because there will be lots of good eats here, and don't forget your pocket book.

BOX SUPPER AT CANE CREEK

There will be a box supper at Cane Creek Saturday night, January 24th. Everybody come and bring someone along with you.

For the benefit of the school.

ALABAMA POWER COMPANY NOW BUILDING TRANS. LINE

The building of the power line from Lock 12 to Clanton is now in progress. Charley Cox and Joe Cox are in the charge of putting up the polls. They are already being put into place. Joe says: "You can tell the people that we are now putting up the poles and the juice will be in Clanton in a few months." This will be pleasing news to our citizens.

Mrs. R. E. Luckie left Tuesday for a visit to relatives in Birmingham.

MT. PLEASANT.

Everything is moving along nicely. The farmers are putting in all the time they can preparing for the crops this year.

Mrs. B. H. Jones of Mulberry is visiting her mother, Mrs. J. J Culp who is sick.

L. Pounds and family spent last Sunday at M. O. Culp's.

Robert Aldridge of Clanton recently visited Wallace Vickers.

J. E. Kelly and family spent Sunday with the Messrs Walls in Clanton.

Dewey Melton of Cedar Grove was a visitor at G. W. Melton's last Sunday.

Emmett Blankenship and wife of Clanton visited Mrs. Wesson Sunday.

Mr. Houston Honeycutt and family were visitors at G. W. Robinson's on last Sunday.

Mr. John Thompson and Mr. J. L. Smith of Coosa county visited Mrs. J. H. Duncan Monday.

W. A. Dozier, who recently moved from this community to Elmore, was a visitor at L. O. Vickers's Monday night.

J. D. Blankenship and wife visited their daughter, Mrs. Minnie Evans, last Sunday.

HIGH SCHOOL NEWS

Joe Ben Downs, Reporter.

Following is the honor roll of the Chilton County High School:

Those whose record average is 90 or more—Seniors: Warrene Spigener, 93; Herbert Davis, 90; Margaret Hester, 90. Juniors: Clyde Foshee, 90; Birdie Teel, 89; Anice Kemp, 89. Sophomores: Mary Kennedy, 93. Freshmen: Willie Higgins, 92; Clara Holley, 91; Gladys Kemp, 91; Clara Vines, 90; Maude Wagoner, 89.

Those who attended school every day—Seniors: John Lee Thacker, Warrene Spigener. Juniors: Anice Kemp, Ruth Moore, Evie Jones, Euell Robinson, Clyde Foshee. Sophomore: Jewel Hayes, Elmer Harris, Louise Coonnatser, Nettie Dennis, Una Belle Mahan, Rosa Lee Mahan, Herman Foshee, Carlos Thompson. Freshman: Gertis Foshee, Hattie Foshee, Hubert Farley, Annie Mae Burnett, Tommie Parrish, Raymond Smith, Reedie Taylor, Zula Willis, Ruby Williams, Maude Wagoner, Pauline Wagoner.

Those who were never tardy—Seniors: Herbert Davis, Cecil Smith, John Lee Thacker. Juniors: Joe Ben Downs Euell Robinson, Dora Edwards. Sophomore: Elmer Harris, Una Belle Mahan, Mary Kennedy, Ervin Williams. Freshman: Gertie Foshee, Ruby Williams.

Those who were not demerited—Seniors: John Lee Thacker. Juniors: Lurline Cox, Jewel Davis, Dora Edwards, Vera Gillespie, Vera Glenn, Jewel Gore, Elizabeth Herring, Sadie Kincaid, Lillian Mims, Ruth Moore Lillian Pate, Euell Robinson, Birdie Teel, Estelle Webb. Sophomores: Mary Farley. Freshman: Grace Robinson, Elsie Robinson.

Sophomore Class News.

Miss Sallie Parrish is recovering rapidly from her illness, and we hope to have her back in school soon.

Joe Mullins has returned from the Starke School in Montgomery and is with the C. C. H. S. once more.

Junior Class News.

All the Juniors seem to be all right again now that the term examinations are over. All seem to be standing all right in their averages.

The honor roll is being prepared, and many Juniors will represent the class of 1920.

The class is making splendid progress under their experienced teachers, and we hope to be Seniors next year.

Some of the best compositions in the history of Chilton County High School are now being prepared by the Junior Class under the supervisioin of Miss Preston.

Mr. Holmes—Claudie, what is a vacuum?

Claudie—I don't know, but I've got it in my head.

Lemuel Sims, who has been in the navy for several years, has been discharged from the service, and is at home. Lem is the son of J. D. Sims of Fairview.

PAY YOUR POLL TAX.

Don't forget to pay up your poll tax before February the 1st. This year is an important election year, and you should be able to take your part in the affairs of your country by casting a ballot in those elections. Get busy NOW and pay up and insist on your friends paying up also.

SMOOT IN THE RACE FOR CIRCUIT JUDGE

We carry this week the announcement of Hon. Geo. F. Smoot of Wetumpka, who is the third entry in the race for Judge of the Nineteenth Judicial Circuit of Alabama. Mr. Smoot is a lawyer who has practiced his profession successfully since 1910 at Wetumpka. He is at present the County Treasurer of Elmore County.

Mr. Smoot is well known among the members of the bar in Clanton, and he has several other friends in the county.

He is of course running on the Democratic ticket. We wish he was a Republican so we could give him our vote and influence for the office.

LITTLE SAND MOUNTAIN

(This article was written for our last week's issue, but reached us too late to get in.—Editor.)

Our literary school is moving on nicely with Miss Mollie Brown as our Principal and Mrs. Bessie Garner as Assistant.

We are sorry to say that we have no Sunday school at present, but we are going to organize on the Fourth Sunday in this month, and we want everyone who is interested in Sunday school to be present on that day.

Brother Bertram will preach at the Methodist church next Sunday P. M.

Miss Mae Hamrick and Miss Eva Hall spent Saturday night with Mrs. Ellis, and report a nice time.

Miss Myrtle McAfee spent Saturday night with Miss Pearl Oden.

The pound supper at Mr. Cleve Latham's last Saturday night was enjoyed by all who were present.

We are glad to hear that our pastor Rev. F. W. C. Bice, is improving from his recent illness. We hope he will be able to take up his work again soon.

METHODIST MISSIONARY SOC'Y

An interesting meeting of the Methodist Missionary Society was held at the home of Mrs. L. H. Reynolds Monday afternoon. The meeting was led by Mrs. Barney Roberts.

Officers were to be elected, but the members decided to keep the same officers for this year. Mrs. John Armstrong and Mrs. W. W. Fox were elected to fill vacancies.

Mrs. Reynolds was assisted in entertaining by Mrs. R. E. Luckey and Mrs. L. C. Reynolds.

A salad course was served.

Mrs. L. H. Reynolds, at 8 p.m. Tuesday, entertained the Courthouse girls: Cuba Keith, Dewey Branch, Jella Collum, Bessie Hitt and Gertrude Popwell.

Miss Cuba Keith copied the speech of Chairman W.H. Hayes on "Citizenship."

LICENSE & TAX NOTICE.

All Taxes and License due the Town of Clanton, are past due and delinquent. If you want to save court cost, you will have to pay at once.

By order of the Tiwn Council.

V. J. HEARD, Clerk.

Bazz Foshee wants his friends to know that he is in the store business in Clanton, and he also wants them to come to see him. His place is on the west side of the railroad. He handles everything that a general store carries and sells at attractive prices. Look for his adv. in The Union-Banner and go to see him when you are in town.

About thirty-five little friends of Master J. P. Crumpton gathered at the home of his parents Dr. and Mrs. J. P. Crumpton on Monday afternoon to celebrate with him his 12th birthday. Games in and out doors were enjoyed, and delicious refreshments were served.

Mrs. Crumpton was assisted by Miss Clara Crumpton, Miss Inez Higgins and Mrs. L. C. Reynolds. A number of pretty gifts were received.

B. Guy Smith, of Washington, D.C., blowed in Clanton last Saturday and happily surprised his many friends here. Guy was once engaged in the practice of law here, as some people no doubt will recall, in which capacity he will be remembered by a host of friends made during his stay here.

Uncle Mose Robinson has decided to cut his stay in Clanton a little bit shorter than he first anticipated. He has already gone back to his farm in Beat 16, where he will begin to straighten things out for his next year's crop season.

Mrs. Grady Reynolds and children spent Sunday with her mother, Mrs. J. Morgan, in Montgomery.

FOR RENT—One 1-horse Farm, good land to rent on halve; two miles north Cooper. R. T. Grant, Cooper.

FOURTH CLASS POSTMASTER EXAMINATION.

The United States Civil Service Commission has announced an examination to be held at Selma, Ala., on Feb. 13, 1920, as a result of which it is expected to make certification to fill a contemplated vacancy in the position of Fourth Class Postmaster at Riderville, Ala., and other vacancies as they may occur at that office, unless it shall be decided in the interests of the service to fill any vacancy by reinstatement. The compensation of the postmaster at this office was $585 for the last fiscal year.

Application blanks and full information concerning the requirement of the examination can be secured from the postmaster at the place of vacancy, or from the United States Civil Service Commission, Washington, D. C.

LIBERTY HILL.

The Liberty Hill Singing Society met Sunday afternoon with a large crowd and very good singing. The program was opened with song by the chairman, J. W. Lowery, and a prayer by Prof. Sam Henley. The directors for the afternoon were J. W. Lowery, Sam Henley, W. G. Culp, and Glover Smith. Organists were W. G. Culp and Miss Zelma Lowery. The Society will meet again the first Sunday afternoon.—Bonnie Littlejohn, Secretary.

B. Y. P. U. SOCIAL.

The young people of the Baptist Church enjoyed an interesting social occasion at the High School Building on Friday, January 16th, which was held for the purpose of reorganizing the Young Peoples Union. The following officers were elected for the ensuing term of six months: President, Miss Mary Upchurch; Vice-President, Grady Heflin; Secretary and Treasurer, Miss Anice Kemp; Musician, Miss Gillis; Assistant Musician, Miss Marzelle Mullins; Chorister, Willie Murphy; Corresponding Secretary, Evan Edwards.

The membership was divided up into four groups with Cecil Smith, Frank Mullins, Clyde Foshee and Miss Preston as Captains. The Union now starts off with an enthusiastic membership if 35. A blue and red contest is now in progress, Groups 1 and 4 representing the reds and Groups 2 and 3 representing the blues. The largest number in attendance and the most new members secured during the next eight weeks will be the deciding factors in the contest. The losing contestants will provide a banquet or a social to the winners. The new Pastor of the Baptist church is already taking a great interest in the work of the young people, which is beginning to show good results.

T. C. Jones of Mulberry was in Town Tuesday.

PRESIDENT STANDS IN WAY OF TREATY

SENATOR LODGE DECLARES IT IS EXECUTIVE ATTITUDE WHICH HALTS ACTION.

Forces An Appeal to People

Senate Reservations Designed Solely For the Protection of the United States.

Washington, Jan. 20—Interpreting the recent statement of the President rejecting effective reservations to the treaty, Senator Lodge of Massachusetts said:

"The President has made his position very plain. He rejects absolutely the reservations adopted by a decisive majority of the Senate. He says we must take the treaty with or any change which alters its meaning or leaves it. He will permit interpretations whatever that may mean expressing its undoubted meaning, when there is hardly a line of it which has not been questioned and given many meanings. This permission is valueless. He stands as he has always stood, for the treaty just as it is.

"The issue is clearly drawn. The reservations intended solely to protect the United States in its sovereignty and independence are discarded by the President. The President places himself squarely in behalf of internationalism against Americanism.

"I had hoped that in the Senate we might have come together and ratified the treaty protected by the principles set forth in the fourteen reservations. The President, I fear has made this hope impossible. If it is impossible, then we must bear the delay inseparable from the President's attitude and appeal to the people which I for one shall most cordially welcome."

Senator Lenroot said:

"If the President wants to be consistent, why doesn't he accept the partial ratification that the Senate desires to make and then carry the question of unconditional ratification into the campaign?

"The people of the United States should not be compelled to wait another whole year for peace while the issue is being settled at the polls."

WANTED—To tell our Customers that Mr. H. M. Odom, representing the Storrs-Schaefer Co., of Cincinnati, Ohio, will be with us Thursday, Friday and Saturday of this week, to measure you for your Spring and Summer Suit. W. A. KEMP.

It is said that women never attend funerals in Mexico: Certainly not, for if they did they would not have time for anything else.—Yellow Jacket.

NO. 11515.

Treasury Department

OFFICE OF COMPTROLLER OF THE CURRENCY

Washington, D. C., November 14, 1919.

WHEREAS, By satisfactory evidence presented to the undersigned, it has been made to appear that

The First National Bank of Clanton

in the Town of Clanton, in the County of Chilton, and the State of Alabama, has complied with all the provisions of the Statutes of the United States, required to be complied with before an association shall be authorized to commence the business of banking;

NOW THEREFORE, I, Thomas P. Kane, Acting Comptroller of the Currency, do hereby certify that THE FIRST NATIONAL BANK OF CLANTON, in the Town of Clanton, in the County of Chilton, and the State of Alabama, is authorized to commence the business of banking, as provided in Section Fifty one hundred and sixty nine, of the Revised Statutes of the United States.

IN TESTIMONY WHEREOF, witness my hand and seal of office, this fourteenth day of November, 1919.

T. P. KANE,

[Seal] Acting Comptroller of the Currency.

"Get The Habit"

The First Nationl Bank will loan you the money you use during the planting season at 8 percent and you can pay it back in the fall. Call and talk it over with us. Make the First National Bank the home of your money.

4 Per Cent Paid on Time Deposits

First National Bank

Capital and Surplus, $33,000.00

CLANTON, ALABAMA.

THE UNION - BANNER

Published every Thursday, at Clanton, Chilton County, Alabama.

W. M. WYATT and T. E. WYATT, Publishers and Proprietors.

W. M. WYATT, Editor.

Entered April 15, 1913, at Clanton, Alabama, as Second Class Mail Matter, under the Act of CVongress of March 3rd, 1879.

SUBSCRIPTION PRICE:
[Strictly Cash in Advance.]

One Year,	$1.50
Eight Months,	1.00
Six Months,	.75
Four Months,	.50

LET US HONOR THESE MEN.

The birthdays of two of the most eminent Republicans in history will occur shortly and it is enjoined on all patriotic American citizens not to permit these notable anniversaries to pass unobserved.

January 29th is the natal day of William McKinley, the twenty-fifth President of these United States. Soldier and statesman, he typified and stood for Americanism at its very best. His administration signalized an era of national prosperity, unity and constructive progress which people, without regard for party, recall with lofty pride. The memory of that era will ever be bright. His career cruelly terminated at the hands of an alien assassin, the lessons of his patriotic Christian life are of enduring value. The birthday of the beloved McKinley should be made the occasion of an annual observance and celebration.

February 12th is Lincoln day—the anniversary of the birth of the Great Emancipator, whose fame will live throughout the ages. The Republican party, at its birth, gave Abraham Lincoln to the nation and to the world and a union insoluble became his everlasting monument on earth. His preeminent service to mankind is recognized and revered wherever history is known and read. A half century gone has added lustre to his name. No sectional lines are drawn in paying affectionate tribute to his greatness. Many states have fittingly set apart this date as a holiday. In these abnormal times it becomes doubly incumbent upon Americans to give heed to the precepts of the immortal Lincoln. His counsels have gained weight with the passing years. Let them be revived and reread on this his anniversary to strengthen the nation for the working out of its destiny.

Let us remember these two dates—January 29th and February the 12th—and see to it that the events are properly recognized in our schools, in our homes, and most of all in our hearts. Honoring these two great men is a splendid manifestation of patriotic Americanism for anyone.

In his letter in this week's paper favoring the twenty-five million dollar road bond issue in Alabama, "A Voter" sets out by wondering why The Union-Banner does not come out for the bond issue. And likewise, the Union-Banner editor wonders why "A Voter" did not sign his real name to his letter and let his readers know who he is. Looks like "A Voter" is one of those who believe in the theory of "Let George do it." We very often find people who would have the editor come out for this thing or that thing and be the goat. But this editor has been an editor for more than a day or a week.

If "A Voter" wants to know how we stand on the bond issue, we can tell him right here that personally the editor is in favor of it. But we are not caring whether anybody else is for it or against it. If the rest of the people want to vote for it or against it we shall not place as much as a straw in their way. We are not going out through the paper or any other way and take any part in the campaign. In this matter we like to regard ourselves as only a voter just like any other voter, with nothing to do but vote just as we want to and let all the other voters do likewise.

Thos. J. Dorminey, one of our County Commissioners, from Stumps Hills, was in Clanton last Saturday just fooling around and having a good time. He says the roads are bad up toward the hills, and the weather too. He told us a whole mess about how he sits around the fire and bakes his shins, and what he told the old lady about this, that and the other. You know how T. J. is when he gets started (and he is always started.) He finished by saying that the moon still shines in Stumps Hills sometimes, and went his way in joyful anticipation of a Republican landslide this fall.

There will be five eclipses this year. Two of the sun, two of the moon, and a total eclipse of the Democratic party.—Yellow Jacket.

"A VOTER" ENDORSES THE BIG BOND ISSUE FOR ROADS IN ALABAMA.

Editor The Union-Banner:

I am at a loss to understand why some of our correspondents do not touch on the twenty-five milion dollar bond issue. Why is it our Union-Banner does not come out for it?

I am aware of the fact that several of our counties have made the mistake of issuing the limit of bonds for road building, with no provision for up-keep. This is just as foolish as a farmer spending his last dollar for a mule without anyway of obtaining feed for him.

With the 25 million bond issue it is different. All of the mistakes of our several counties have been lessons to us, so in this issue ample provisions have been made for both the building and up-keep of the roads, and for retirement of bonds at the day of their maturity.

Good roads are the entering wedges of progress and prosperity. They promote good schools, make lands more valuable, make it possible to obtain at smaller cost the necessaries for better farming. They bring the markets closer to our farms, because it takes less time to travel the distance, and haul larger loads in less time, save our teams by making the work lighter.

They promote consolidated schools for one can hardly exist with poor roads.

Montgomery county began road building in a small way just as Chilton did, by running two roads in opposite directions. They proved to be a good investment, so road building has continued until to-day their roads are among the best in the south. The reputation of Montgomery county roads has brought many investors who have established first class farms on lands where negro tenants had for years barely made a living.

It has also been true of Dallas and other counties.

The two highways across Chilton county have pushed it forward many years, and have been and are worth to the county many times the cost.

Now to the point. The 25 million bond issue for roads will benefit every county alike. The auto license will pay every cent of interest and will retire the bonds at maturity so we need have no fears of increase in property taxes. The auto has come to stay and in a few years will be as common on farms as buggies are now. The auto is taxed anyway, so let's vote for the bond issue and thereby get benefit of the auto license.

Let others speak out that we may know how we stand. A VOTER.

WEST CHILTON.

Everything quiet; about back to pre-holiday condition.

Singing Sunday afternoon was a good one and largely attended.

Eddie Atchison of Shelby came on Saturday to visit the home folks.

Mrs. Martha Crumpton at this writing is at the point of death. She is one of the oldest ladies in this part of the county.

Yes, we had five Sundays in February, 1880.

Mr. Chapman of Bibb has located on the Mahan farm.

Everything on the farms here is at a stand-still waiting for good weather.

Phillip Davenport was buried at Macedonia week before last.

The Free Springs correspondent alluded to a Christmas tree where pandemonium reigned. That proves that fathers mothers and church members have lapsed into indifference, which the noted Claude Chilton has described as Satan's last resort. Indifference is the most baneful of all conditions either politically, religiously, educationally, in business, in the home or anywhere. Yet it is increasing, particularly in church circles, and also in the home. It will produce a bitter harvest. It will sink any community or nation into heathenism if it is allowed to go unchecked.

Singing at James Terry's Sunday night, last.

SOME FACTS CONCERNING THE FIVE-SUNDAY FEBRUARY.

Thorsby, Ala., Jan. 16.

Editor Union-Banner:—I notice a discussion in your current issue, of the five-Sunday February. It happens once every 28 years (once every seven leap years) except when the end of the century comes, as 1900, and we have eight years between leap years. Then it is either twelve or forty years between five-Sunday Februarys. Uncle Dock Wells has forgotten his Sunday birthday in 1880. The next five-Sunday February will be in 1948.

Yours truly,
E. W. BUTLER.

MR. BRYAN FIGHTS A LOSING BATTLE.

The net result of Mr. Bryan's political resurrection will be further disruption of the Democratic party. He can get no following from any but dissatisfied Wilsonites. Any man who has government ownership and treaty compromise planks in his platform must look for support elsewhere than in the ranks of Republicans.

Subscribe for The Union-Banner.

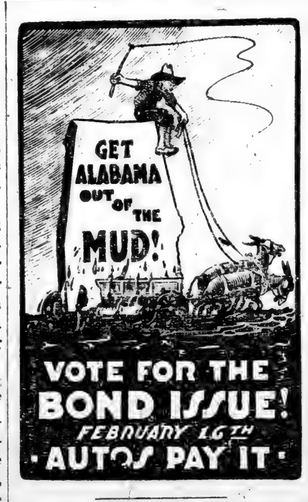

SOME DOTS ON THE STATE ROAD BOND ISSUE BY THE HIGHWAY ASSOCIATION.

In accepting federal aid the State does not give up any part of its control over the highways, nor of the labor that goes into their construction.

Opponents of Alabama's bond issue have arisen in eastern cities which prefer to see federal aid money go to make those cities the hubs of a natural highway system. The people of this country can't be fooled. Which will most benefit the farmer, to have all the state capitals connected with boulevards, or to have the county capitals connected with dependable and lasting roads? Vote for the bond issue on Feb. 16th.

Contracts under the good roads bond issue are to be let to the lowest and best bidders.

No contract for bond issue roads will be let until all plans and specifications have been thoroughly examined by state and federal highway enginers and approved by them.

Alabama has the option of retaining its present independable road system and losing millions of dollars worth of tourist travel; for Georgia and other neighboring states are building dependable highways to beat the band. Vote for the bond issue Feb. 16th.

Caesar's good roads helped the allies to win the war, and every soldier who has returned from France is an ardent good roads advocate. They know what good roads mean to a country. The American Legionn, at its state convention unanimously endorsed the bond issue.

The Alabama plan, if adopted, promises to become universal. Roads cannot be built without money. Automobiles cannot be run without the roads. Therefore the automobile licenses pay for the roads. Nothing could be more simple or more just.

Every street in every city has been built with a bond issue. And the pull backs said a hundred years ago that the cities would be gobbled up and ruined by it; but they haven't. The cities have been made, not destroyed by their streets.

The state of Alabama has an abutting property law applicable to public highways in the country as well as one for the cities. Maybe the property owner who objects to the bond issue plan would rather have a direct tax placed upon real estate to build the big road in his part of the country.

Those road experiments in Alabama that have proven failures merely show that the system was wrong, and not that good roads cannot be built, or that they should not be built and maintained under another system wherein the mistakes of the past have been taken into account and corrected.

Where the roads are good city people have formed the habit of autoing to the country for their produce. This brings the diversified farmer's market to his front gate.

The above pointers are offered to the voters by the Alabama Highway Improvement Association in substantiation of the argument in favor of the twenty-five million doller road bond issue to be voted on in the state on February 16.

APPRAISERS APPOINTED FOR RIGHT OF WAY OF POWER LINE IN COUNTY.

Condemnation proceedings in the County Court for the right of way of the Alabama Power Company's Selma line through Chilton county were held Monday. Judge Reynolds appointed H. A. Harris, B. F. Higgins and Harrison Smith as appraisers for valuing the land crossed by the right of way, and assessing the damages to property in settlement of the matter between the Company and the landowners concerned.

A CORRECTION.

In the report of the County Treasurer published in The Union-Banner last week the total of the outstanding road wararnts was given as $190,000.00. This was an error. The total of $190,000.00 should have been applied to the amount of the funding road bonds that have been issued by the county. The authorized issue of these bonds was $200,000.00, but there have been only $190,000.00 of them sold.

What Negroes Are Doing in Clanton

(By Robert Colley, Principal of Clanton Colored School.)

Sunday, January 18 was a big day at Friendship church. Prof. Draper of the Sunday school department and Rev. Steinback the regular pastor, held things down. This church has recently purchased 100 fine chairs from a Michigan firm at a cost of $350.

The attendance at the Salem Sunday school was the largest in three months. The Assistant Superintendent, Woody in his able review brought out many points of interest in the lesson. The B.Y.P.U. of this church is growing rapidly.

Our public school building is just about half completed. There will be a rally given in its behalf at Salem Church on the Second Sunday in February. We are asking every man to acquit himself like a man, rally to the front and help us raise a big sum It takes lots of money to build in these days of high priced labor and material. We have done well thus far; let us push the battle to the gate and then take the city. We are asking the women of the School Improvement Society to get busy and give us another great push as they did on the Fifth Sunday in November.

Let us reinforce our efforts along the lines of education. Every dollar invested in a school will bring one hundred dollars interest.

If everybody had some education, besides reducing illiteracy, it would bring about a better understanding between the races. There would be less race friction and all would be better citizens.

Education reduces criminality and pauperism. In Switzerland and Holland very few crimes are committed, and there are no begagrs, for the simple reason that the people of the above named countries are highly intelligent.

We in Alabama, at our present rate of progress along the lines of education will eventually come up to the high plane of New York and Massachusetts. We must not relax our efforts, but put our hands deeper into our pockets and supplement the state funds.

We were glad to note that we were not behind the other progressive negroes in the celebration of the Emancipation Day. That day was celebrated in nearly all the larger Southern cities by the colored people.

The rattle of the Bryan skeleton from the Democratic family closet must have been heard plainly within the walls of the White House, only a block or so away.

Lewis Eastesling says he does not particularly care about the eclipse of the sun and moon this year, but he has great hopes of getting in on the total eclipse of the Democratic party.

LIMITED NUMBER OF

Vacant Lots in Clanton

And Houses to put on Them

I have a limited number of vacant lots in Clanton that are very desirable for choice residences. And I have 32 good houses in two different locations that can be easily wrecked and placed on these lots. By this combination of houses and lots I can show you where you can provide a splendid residence in Clanton at a saving of 50 per cent of the cost of buying other lots and building houses.

I can sell you a lot and a house to put on it cheaper than you can get the lot from anyone else in Clanton.

If you are interested in buying property in Clanton I suggest that you see me and let me show you the figures on my proposition before buying from anybody else. You will find that it will be a great saving of money to you.

To those of limited means, I can arrange to sell the property and houses on terms of 50 per cent cash and 50 per cent on time.

Dr. J. E. Gowan

Clanton, Ala.

Mrs. Homelover:

When you order from the mail order house you only see a PICTURE. When you come to our store you see the things themselves and can use your judgment instead of taking a chance.

Then, there is no FREIGHT to pay, and you can get what you want the day you want it.

We do not ask for your business because we are your HOME STORE, but because we give you BETTER STYLE and BIGGER VALUE.

Jones Hardware Co.

Clanton, Ala.

Why Suffer?

Mrs. J. A. Cox, of Alderson, W. Va., writes: "My daughter . . . suffered terribly. She could not turn in bed . . . the doctors gave her up, and we brought her home to die. She had suffered so much at . . . time. Having heard of Cardui, we got it for her."

CARDUI

The Woman's Tonic

"In a few days, she began to improve," Mrs. Cox continues, "and had no trouble at . . . Cardui cured her, and we sing its praises everywhere." We receive many thousands of similar letters every year, telling of the good Cardui has done for women who suffer from complaints so common to their sex. It should do you good, too. Try Cardui. E-77

Quick Service

Lawrence Garage

Clanton, - - Alabama

Comfort is wh
you wear things
work clothes are
double strength

When you wa
work gloves buy
cause we will se
ting and best loo
no more than
poor stuff.

Clanton Me
Clant

We h
Received on
Clothing, Hat
dise; so you w
treat if you
you need anyt

B. G. Fo
Mc Ruffin Stand

C. Reese

Am arranging to o
chine Store in Clan
the leading machine
have many other ma
chine from $25.00 u
er on easy payments
chine at a good price
al slightly used Sing
at a big discount.
SINGER SUPPLIES

In connection with
will have my Insur
for writing all kind
My place of busines
Upchurch Drug Co.
py and prosperous y

C. Reese
Next Door to U
CLAN

THE UNION - BANNER

Published every Thursday, at Clanton, Chilton County, Alabama.

W. M. WYATT and T. E. WYATT, Publishers and Proprietors.

W. M. WYATT, Editor.

Entered April 15, 1913, at Clanton, Alabama, as Second Class Mail Matter, under the Act of CVongress of March 3rd, 1879.

SUBSCRIPTION PRICE:
[Strictly Cash in Advance.]

One Year,	$1.50
Eight Months,	1.00
Six Months,	.75
Four Months,	.50

LET US HONOR THESE MEN.

The birthdays of two of the most eminent Republicans in history will occur shortly and it is enjoined on all patriotic American citizens not to permit these notable anniversaries to pass unobserved.

January 29th is the natal day of William McKinley, the twenty-fifth President of these United States. Soldier and statesman, he typified and stood for Americanism at its very best. His administration signalized an era of national prosperity, unity and constructive progress which people, without regard for party, recall with lofty pride. The memory of that era will ever be bright. His career cruelly terminated at the hands of an alien assassin, the lessons of his patriotic Christian life are of enduring value. The birthday of the beloved McKinley should be made the occasion of an annual observance and celebration.

February 12th is Lincoln day—the anniversary of the birth of the Great Emancipator, whose fame will live throughout the ages. The Republican party, at its birth, gave Abraham Lincoln to the nation and to the world and a union insoluble became his everlasting monument on earth. His preeminent service to mankind is recognized and revered wherever history is known and read. A half century gone has added lustre to his name. No sectional lines are drawn in paying affectionate tribute to his greatness. Many states have fittingly set apart this date as a holiday. In these abnormal times it becomes doubly incumbent upon Americans to give heed to the precepts of the immortal Lincoln. His counsels have gained weight with the passing years. Let them be revived and reread on this his anniversary to strengthen the nation for the working out of its destiny.

Let us remember these two dates—January 29th and February the 12th—and see to it that the events are properly recognized in our schools, in our homes, and most of all in our hearts. Honoring these two great men is a splendid manifestation of patriotic Americanism for anyone.

In his letter in this week's paper favoring the twenty-five million dollar road bond issue in Alabama, "A Voter" sets out by wondering why The Union-Banner does not come out for the bond issue. And likewise, the Union-Banner editor wonders why "A Voter" did not sign his real name to his letter and let his readers know who he is. Looks like "A Voter" is one of those who believe in the theory of "Let George do it." We very often find people who would have the editor come out for this thing or that thing and be the goat. But this editor has been an editor for more than a day or a week.

If "A Voter" wants to know how we stand on the bond issue, we can tell him right here that personally the editor is in favor of it. But we are not caring whether anybody else is for it or against it. If the rest of the people want to vote for it or against it we shall not place as much as a straw in their way. We are not going out through the paper or any other way and take any part in the campaign. In this matter we like to regard ourselves as only a voter just like any other voter, with nothing to do but vote just as we want to and let all the other voters do likewise.

Thos. J. Dorminey, one of our County Commissioners, from Stumps Hills, was in Clanton last Saturday just fooling around and having a good time. He says the roads are bad up toward the hills, and the weather too. He told us a whole mess about how he sits around the fire and bakes his shins, and what he told the old lady about this, that and the other. You know how T. J. is when he gets started (and he is always started.) He finished by saying that the moon still shines in Stumps Hills sometimes, and went his way in joyful anticipation of a Republican landslide this fall.

There will be five eclipses this year. Two of the sun, two of the moon, and a total eclipse of the Democratic party.—Yellow Jacket.

"A VOTER" ENDORSES THE BIG BOND ISSUE FOR ROADS IN ALABAMA.

Editor The Union-Banner:

I am at a loss to understand why some of our correspondents do not touch on the twenty-five milion dollar bond issue. Why is it our Union-Banner does not come out for it?

I am aware of the fact that several of our counties have made the mistake of issuing the limit of bonds for road building, with no provision for up-keep. This is just as foolish as a farmer spending his last dollar for a mule without anyway of obtaining feed for him.

With the 25 million bond issue it is different. All of the mistakes of our several counties have been lessons to us, so in this issue ample provisions have been made for both the building and up-keep of the roads, and for retirement of bonds at the day of their maturity.

Good roads are the entering wedges of progress and prosperity. They promote good schools, make lands more valuable, make it possible to obtain at smaller cost the necessaries for better farming. They bring the markets closer to our farms, because it takes less time to travel the distance, and haul larger loads in, less time, save our teams by making the work lighter.

They promote consolidated schools for one can hardly exist with poor roads.

Montgomery county began road building in a small way just as Chilton did, by running two roads in opposite directions. They proved to be a good investment, so road building has continued until to-day their roads are among the best in the south. The reputation of Montgomery county roads has brought many investors who have established first class farms on lands where negro tenants had for years barely made a living.

It has also been true of Dallas and other counties.

The two highways across Chilton county have pushed it forward many years, and have been and are worth to the county many times the cost.

Now to the point. The 25 million bond issue for roads will benefit every county alike. The auto license will pay every cent of interest and will retire the bonds at maturity so we need have no fears of increase in property taxes. The auto has come to stay and in a few years will be as common on farms as buggies are now. The auto is taxed anyway, so let's vote for the bond issue and thereby get benefit of the auto license.

Let others speak out that we may know how we stand. A VOTER.

WEST CHILTON.

Everything quiet; about back to pre-holiday condition.

Singing Sunday afternoon was a good one and largely attended.

Eddie Atchison of Shelby came on Saturday to visit the home folks.

Mrs. Martha Crumpton at this writing is at the point of death. She is one of the oldest ladies in this part of the county.

Yes, we had five Sundays in February, 1880.

Mr. Chapman of Bibb has located on the Mahan farm.

Everything on the farms here is at a stand-still waiting for good weather.

Phillip Davenport was buried at Macedonia week before last.

The Free Springs correspondent alluded to a Christmas tree where pandemonium reigned. That proves that fathers, mothers and church members have lapsed into indifference, which the noted Claude Chilton has described as Satan's last resort. Indifference is the most baneful of all conditions either politically, religiously, educationally, in business, in the home or anywhere. Yet it is increasing, particularly in church circles, and also in the home. It will produce a bitter harvest. It will sink any community or nation into heathenism if it is allowed to go unchecked.

Singing at James Terry's Sunday night, last.

SOME FACTS CONCERNING THE FIVE-SUNDAY FEBRUARY.

Thorsby, Ala., Jan. 16.

Editor Union-Banner:—I notice a discussion in your current issue, of the five-Sunday February. It happens once every 28 years (once every seven leap years) except when the end of the century comes, as 1900, and we have eight years between leap years. Then it is either twelve or forty years between five-Sunday Februarys. Uncle Dock Wells has forgotten his Sunday birthday in 1880. The next five-Sunday February will be in 1948.

Yours truly,
E. W. BUTLER.

MR. BRYAN FIGHTS A LOSING BATTLE.

The net result of Mr. Bryan's political resurrection will be further disruption of the Democratic party. He can get no following from any but dissatisfied Wilsonites. Any man who has government ownership and treaty compromise planks in his platform must look for support elsewhere than in the ranks of Republicans.

Subscribe for The Union-Banner.

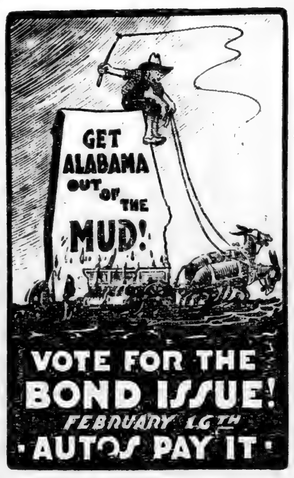

SOME DOTS ON THE STATE ROAD BOND ISSUE BY THE HIGHWAY ASSOCIATION.

In accepting federal aid the State does not give up any part of its control over the highways, nor of the labor that goes into their construction.

Opponents of Alabama's bond issue have arisen in eastern cities which prefer to see federal aid money go to make those cities the hubs of a natural highway system. The people of this country can't be fooled. Which will most benefit the farmer, to have all the state capitals connected with boulevards, or to have the county capitals connected with dependable and lasting roads? Vote for the bond issue on Feb. 16th.

Contracts under the good roads bond issue are to be let to the lowest and best bidders.

No contract for bond issue roads will be let until all plans and specifications have been thoroughly examined by state and federal highway enginers and approved by them.

Alabama has the option of retainining its present independable road system and losing millions of dollars worth of tourist travel; for Georgia and other neighboring states are building dependable highways to beat the band. Vote for the bond issue Feb. 16th.

Caesar's good roads helped the allies to win the war, and every soldier who has returned from France is an ardent good roads advocate. They know what good roads mean to a country. The American Legionn, at its state convention unanimously endorsed the bond issue.

The Alabama plan, if adopted, promises to become universal. Roads cannot be built without money. Automobiles cannot be run without the roads. Therefore the automobile licenses pay for the roads. Nothing could be more simple or more just.

Every street in every city has been built with a bond issue. And the pull backs said a hundred years ago that the cities would be gobbled up and ruined by it; but they haven't. The cities have been made, not destroyed by their streets.

The state of Alabama has an abutting property law applicable to public highways in the country as well as one for the cities. Maybe the property owner who objects to the bond issue plan would rather have a direct tax placed upon real estate to build the big road in his part of the country.

Those road experiments in Alabama that have proven failures merely show that the system was wrong, and not that good roads cannot be built, or that they should not be built and maintained under another system wherein the mistakes of the past have been taken into account and corrected.

Where the roads are good city people have formed the habit of autoing to the country for their produce. This brings the diversified farmer's market to his front gate.

The above pointers are offered to the voters by the Alabama Highway Improvement Association in substantiation of the argument in favor of the twenty-five million doller road bond issue to be voted on in the state on February 16.

APPRAISERS APPOINTED FOR RIGHT OF WAY OF POWER LINE IN COUNTY.

Condemnation proceedings in the County Court for the right of way of the Alabama Power Company's Selma line through Chilton county were held Monday. Judge Reynolds appointed H. A. Harris, B. F. Higgins and Harrison Smith as appraisers for valuing the land crossed by the right of way, and assessing the damages to property in settlement of the matter between the Company and the landowners concerned.

A CORRECTION.

In the report of the County Treasurer published in The Union-Banner last week the total of the outstanding road wararnts was given as $190,000.00. This was an error. The total of $190,000.00 should have been applied to the amount of the funding road bonds that have been issued by the county. The authorized issue of these bonds was $200,000.00, but there have been only $190,000.00 of them sold.

What Negroes Are Doing in Clanton

(By Robert Colley, Principal of Clanton Colored School.)

Sunday, January 18 was a big day at Friendship church. Prof. Draper of the Sunday school department and Rev. Steinback the regular pastor, held things down. This church has recently purchased 100 fine chairs from a Michigan firm at a cost of $350.

The attendance at the Salem Sunday school was the largest in three months. The Assistant Superintendent, Wood, in his able review brought out many points of interest in the lesson. The B.Y.P.U. of this church is growing rapidly.

Our public school building is just about half completed. There will be a rally given in its behalf at Salem Church on the Second Sunday in February. We are asking every man to acquit himself like a man, rally to the front and help us raise a big sum It takes lots of money to build in these days of high priced labor and material. We have done well thus far; let us push the battle to the gate and then take the city. We are asking the women of the School Improvement Society to get busy and give us another great push as they did on the Fifth Sunday in November.

Let us reinforce our efforts along the lines of education. Every dollar invested in a school will bring one hundred dollars interest.

If everybody had some education, besides reducing illiteracy, it would bring about a better understanding between the races. There would be less race friction and all would be better citizens.

Education reduces criminality and pauperism. In Switzerland and Holland very few crimes are committed, and there are no beggars, for the simple reason that the people of the above named countries are highly intelligent.

We in Alabama, at our present rate of progress along the lines of education will eventually come up to the high plane of New York and Massachusetts. We must not relax our efforts, but put our hands deeper into our pockets and supplement the state funds.

We were glad to note that we were not behind the other progressive negroes in the celebration of the Emancipation Day. That day was celebrated in nearly all the larger Southern cities by the colored people.

The rattle of the Bryan skeleton from the Democratic family closet must have been heard plainly within the walls of the White House, only a block or so away.

Lewis Eastesling says he ... particularly care about the ... of the sun and moon this year, he has great hopes of getting ... the total eclipse of the Demo... party.

LIMITED NUMBER OF

Vacant Lots in Clanton

And Houses to put on Them

I have a limited number of vacant lots in Clanton that are very desirable for choice residences. And I have 32 good houses in two different locations that can be easily wrecked and placed on these lots. By this combination of houses and lots I can show you where you can provide a splendid residence in Clanton at a saving of 50 per cent of the cost of buying other lots and building houses.

I can sell you a lot and a house to put on it cheaper than you can get the lot from anyone else in Clanton.

If you are interested in buying property in Clanton I suggest that you see me and let me show you the figures on my proposition before buying from anybody else. You will find that it will be a great saving of money to you.

To those of limited means, I can arrange to sell the property and houses on terms of 50 per cent cash and 50 per cent on time.

Dr. J. E. Gowan

Clanton, Ala.

Mrs. Homelover:

When you order from the mail order house you only see a PICTURE. When you come to our store you see the things themselves and can use your judgment instead of taking a chance.

Then, there is no FREIGHT to pay, and you can get what you want the day you want it.

We do not ask for your business because we are your HOME STORE, but because we give you BETTER STYLE and BIGGER VALUE.

Jones Hardware Co.

Clanton, Ala.

Why Suffer?

Mrs. J. A. Cox, of Alderson, W. Va., writes: "My daughter . . . suffered terribly. She could not turn in bed . . . the doctors gave her up, and we brought her home to die. She had suffered so much at . . . time. Having heard of Cardui, we got it for her."

CARDUI

The Woman's Tonic

"In a few days, she began to improve," Mrs. Cox continues, "and had no trouble at . . . Cardui cured her, and we sing its praises everywhere." We receive many thousands of similar letters every year, telling of the good Cardui has done for women who suffer from complaints so common to their sex. It should do you good, too. Try Cardui. E-77

Quick Service

Lawrence Garage

Clanton, - - Alabama

Comfort is wh... you wear things ... work clothes are ... double strength.

When you wa... work gloves buy ... cause we will se... ting and best loo... no more than ... poor stuff.

Clanton Me...

Clant...

We h...

Received ou...

Clothing, Hats ... dise; so you w... treat if you f... you need anyt...

B. G. Fo...

Mc Ruffin Stand

C. Reese ...

Am arranging to o... chine Store in Clant... the leading machine... have many other ma... chine from $25.00 u... er on easy payments... chine at a good price... al slightly used Sin... at a big discount. SINGER SUPPLIES

In connection with ... will have my Insur... for writing all kind... My place of busines... Upchurch Drug Co. ... py and prosperous y...

C. Reese ...

Next Door to U...

CLAN...

skeleton
y closet
within
se, only

Lewis Eastesling says he doesn't particularly care about the eclips of the sun and moon this year; b he has great hopes of getting to s the total eclipse of the Democra party.

D NUMBER OF

Lots in Clanton

es to put on Them

mber of vacant lots in Clanton that choice residences. And I have 32 ferent locations that can be easily these lots. By this combination of how you where you can provide a lanton at a saving of 50 per cent ger lots and building houses.

and a house to put on it cheaper from anyone else in Clanton.

ed in buying property in Clanton I and let me how you the figures re buying from anybody else. You a great saving of money to you.

cash, I can arrange to sell this terms of 50 per cent cash and

E. Gowan

nton, Ala.

rder from the mail order a PICTURE. When you you see the things them- your judgment instead of

o FREIGHT to pay, and you want the day you

for your business because ME STORE, but because TTER STYLE and BIG-

ardware Co.

lanton, Ala.

ervice

Garage

Alabama

OUR
WORK CLOTHES
AND WORK GLOVES
FIT WELL, FEEL GOOD
AND LAST

Comfort is what you want when you wear things to work in. Our work clothes are cut full and sewed double strength.

When you want work clothes or work gloves buy them from us because we will sell you the best fitting and best looking ones built, for no more than others charge for poor stuff.

— o:o — o:o — o:o — o:o —

Clanton Mercantile Co.

Clanton, Ala.

We have Just

Received our full line of Shoes, Clothing, Hats, General Merchandise; so you will miss a financial treat if you fail to visit us when you need anything in our line.

B. G. Foshee & Son

Mc Ruffin Stand **West of the R. R.**

C. Reese Mullins, Agt.

I

Am arranging to open a regular Sewing Machine Store in Clanton at once, the Singer to be the leading machine carried in stock; but I will have many other makes, and you can buy a Machine from $25.00 up. You can buy a new Singer on easy payments, and trade in your old machine at a good price. I will always have several slightly used Singer Machines that I can sell at a big discount. A COMPLETE STOCK OF SINGER SUPPLIES WILL BE CARRIED.

In connection with my Singer Machine Store I will have my Insurance Office fully equipped for writing all kinds and classes of insurance. My place of business is located next door to the Upchurch Drug Co. With best wishes for a happy and prosperous year to one and all, I am,

Yours to serve,

C. Reese Mullins, Agt.

Next Door to Upchurch Drug Company,
CLANTON, ALA.

HALF YOUR LIVING WITHOUT MONEY COST

Continued Southern Farm Prosperity Dependent on Cutting Production Cost Through Food Making and Saving

Atlanta, Ga.—(Special.)—"Tens of thousands of farmers in the South will face the problem of making cotton under heavy weevil infestation for the first time in 1920. Their success or failure under these new conditions will be absolutely dependent on the degree that there is food, grain and forage produced on their farms this year," said H. G. Hastings, president of both the Georgia Chamber of Commerce and the Southeastern Fair.

"A few weeks ago the newspapers carried the report that an Alabama county was preparing to erect a monument to the boll weevil, because of the good the weevil had done them in forcing them out of the 'all-cotton' poverty producing rut, into the prosperity that always follows a diversity of crops and the production on home acres of every pound possible of food, grain and forage supplies needed by the family and li e stock.

"Our good people here in the South have never, until very recently, taken the home or family vegetable garden seriously as a source of food supply. It has been looked on strictly as a side issue, something of little importance, something to be attended to the last thing on the place. The home garden, rightly handled, can be made to produce half the food needed by the family and practically without money cost.

"The average 'lick and promise' sort of a garden has little value. To be of real value the garden must be planned for, really prepared for, planted right and kept cultivated through the season, and cultivated whenever needed. That kind of a garden will keep its owner's table well supplied with an abundance of healthful food seven or eight months in the year, as well as furnishing an abundance of canned and dried vegetables for winter use.

"Every mess of vegetables direct from garden to table, every can or jar of home canned vegetables from closet shelves, makes a hole in that store bill that is always a terror when 'settling' time comes.

"Good home gardens have been real life savers to thousands of southern farmers who have gone 'flat broke' trying to meet store bills. A good garden will cut the store bill until its size is negligible. Give the garden a fair chance and a square deal in 1920 and the result will be agreeably surprising."

ANNOUNCEMENT OF F. L. TATE FOR CIRCUIT JUDGE, 19 CIRCUIT

Having served the people of this Circuit for more than seven years as their solicitor, since which time, serving a year in the office of Attorney General; and since November 18th, 1918 having held courts in various sections of the State as Supernumerary Judge; I feel that this experience has, in a measure, qualified me to serve as Circuit Judge. Therefore I respectfully announce myself a candidate for Judge of the 19th Judicial Circuit, subject to the Democratic Primary in May, 1920.

Respectfully,
F. LOYD TATE.

(Paid pol. adv. by F. Lold Tate.)

The liver loses its activity at times and needs help. HERBINE is an efficient liver stimulent. It also purifies the bowels, strengthens digestion and restores strength, vigor and cheerful spirits. Sold by Upchurch Drug Company, Clanton, Ala.

LETTER TO THE ROAD APPORTIONERS OF CHILTON COUNTY.

Clanton, Ala., Jan. 10.

To the Road Apportioners of Chilton County:

By order of the Commissioners Court held on January 1st, 1920, I am directed to request you to ascertain the number of days that each overseer in your pricinct has worked the hands that were apportioned to him during the year 1919, and bring this report to the Commissioners Court February 9, 1920.

L. H. REYNOLDS,
Judge of Probate.

NOTICE TO NON-RESIDENT

The State of Alabama, Chilton County. Circuit Court in Equity, December 31st, 1919.

Charity Stewart, complainant, vs. Susue May Edwards, et als, defendant.

In this cause it is made to appear to the Register by the affidavit of Lawrence F. Gerald, Attorney of the Complainant, that the Defendants—Martha Jane Stewart, Minnie Hale, Fannie Busby and Daniel W. Stewart, are non-residents, and that their residence and post-office address is unknown, and that such address cannot be ascertained after reasonable effort; and, further, that, in the belief of said affiant, the defendants are of the age of twenty-one years:

It is, therefore, ordered by the Register that publication be made in the Union-Banner, a newspaper published in the County of Chilton, once a week for four consecutive weeks, requiring them the said Martha Jane Stewart, Fannie Busby, Minnie Hale and Daniel W. Stewart, to plead, answer, or demur to the bill of complaint in this cause by the 30th day of January, 1920, or, in thirty days thereafter, a decree pro confesso may be taken against them.

Done at office in Clanton, Alabama, this 31st day of December, 1919.

W. D. SPIGENER,
1-1-4t Register.

The Best Cough Medinice.

When a druggist finds that his customers all speak well of a certain preparation, he forms a good opinion of it and when in need of such a medicine is almost certain to use it himself and in his family. This is why so many druggists use and recommend Chamberlain's Cough Remedy. J. B. Jone, a well-known druggist of Cubrun, says "I have used Chamberlain's Cough Remedy in my family for the past seven years, and have found it to be the best cough medicine I have ever known."

CANE CREEK.

Health of this community is not very good. Everybody has colds.

On account of sickness the pastor, Rev. M. J. Parrish, was absent last Saturday. But he was here on Sunday, and preached as fine a sermon as we ever heard in Cane Creek church. He is getting old and his health is not very good. He can not bear to be exposed to the bad weather very much. But he is faithful to attend his appointments and will do his duty if we will only do ours. We miss him very much when he can't fill his appointments. We pray that God may be with him in his sicknes.

Our school at this place is progressing nicely. Our teacher, Prof. H. W. Lowery, son of Rev. W. P. Lowery of Thorsby, is a splendid teacher, and is also a good Sunday school worker.

The people are building an addition to our schoolhouse, and we are going to have to get another teacher. We have more pupils than one teacher can handle successfully.

The farmers are resting now after they have got their crops all harvested. Some of them were late about finishing picking their velvet beans.

Lumber hauling and saw milling are on the boom around here these days. It is about all the work there is that can be done here this time of the year.

Mr. Cleveland Littlefield and family have moved to the place where they lived once before near the gap of the mountain.

Mr. Walter Gipson and family are now living at the Frank Marcus place on route 1.

Joints that ache, muscles that are drawn or contracted should be treated with BALLARD'S SNOW LINIMENT. It penetrates to the spot where it is needed and relieves suffering. Sold by Upchurch Drug Co.

FOR RENT—One 1-horse Farm, good land to rent on halve; two miles north Cooper. R. T. Grant, Cooper.

What Is Rheumatism? Why Suffer from It?

Sufferers Should Realize That It Is a Blood Infection.

Doubtless like other sufferers, you have often asked yourself this question, which continues to remain unanswered.

Science has proved that Rheumatism is caused by a germ in your blood, and the only way to reach it is by a remedy which eliminates and removes these little pain demons.

S. S. S. has been successfully used for Rheumatism for more than fifty years and many voluntary testimonials are on file from those whom it has benefitted. Try it to-day, and you will find yourself at last on the right track to get rid of your Rheumatism. For treatment of your individual case, address Chief Medical Adviser, Swift Specific Co., Dept. 43, Atlanta, Ga.

TENANT AND COVER CROPS

(By F. D. Stevens, Farm Management Specialist.)

Prepared by Extension Service, Auburn, Ala.

Before the advent of the boll weevil the division of expenses between landlords and tenant had been fairly and justly determined, based on final value of product or yield. But with the weevil the yields became so uncertain that it became a question whether or not the tenant could assume a risk further than that represented by his labor alone. It likewise lay with the landlord to so build up his soil as to give maximum yields with a minimum expense for fertilizer. Under the old system where yields were constant it was the custom that the landlord and tenant share the fertilizer expense equally, and divide the yield of both lint and seed equally. Under the adverse weevil conditions some farmers are furnishing all the fertilizer and claiming all of the seed. Some years they may make good money out of such an agreement, but other years they will be fortunate indeed to get their fertilizer money back through the medium of seed produced. This is especially true if they depend solely on commercial fertilizer, and make no effort to bring their land up by the use of cover crops.

But the objection to this proceedure raised by most landlords has been that the tenant, failing to see where he will benefit financially by planting the legumes or cover crops demurs, raises excuses, and if he plants them at all, goes about it so half heartedly that the seeding is so improperly done that the results are almost nil. A single demonstration with such tenants, working with them through the seeding and harvest will often do more than all the argument one can command. Thus one year, on a Lamar County farm, the tenants were told to sow crimson clover, and were directed in the sowing by the landlord. When the seed had ripened the landlord had a homemade stripper ready and assisted the tenants in the gathering of the seed. The result was that after the seed had been sold, one half of their value which went to the tenants was sufficient to pay each of them at the rate of $8 per day for all the labor expended in seeding and harvesting the crop.

Many tenants will demur to planting velvet beans in the corn. They do not like to gather the beans, especially the landlords' half. So it occurs that with this crop it might pay the landlord to give his tenants a little advantage, by allowing them to gather an estimated half of the crop which he can buy from them at the current farm value, allowing his own half to remain in the field to be gathered by his cattle and livestock.

An agreement between landlord and tenants which has lately come to notice, embraces the following essential points:

Cotton—Landlord furnishes all the guano and gets all the seed. Rye, crimson clover, or vetch must be sown in middles when laid by.

Corn—Landlord determines the kind and amount of fertilizer and pays for one half. Corn must be intercropped with soy or velvet beans, or laid by with clover.

Hay—Oats, vetch and crimson clover; of lespedeza, landlord furnishes all seed, and pays the tenants $1. per day for seeding and harvesting. Enough is raised to feed all stock, including the cows furnished the tenants.

Subscribe for The Banner.

MR. J. N. DENNIS BUYS A BIG FARM NEAR CLANTON.

Mr. J. N. Dennis, Tax Assessor of Chilton County has just closed a big land deal by which he becomes the possessor of the Gulledge farm just south of town. It is a fine farm of about 175 acres. Mr. Dennis paid $65 an acre for it. For several years Mr. Dennis has been one of the foremost farmers of our county, and with this recently acquired farm added to his other farm property he will become one of the biggest farm operators in the county.

No Great Act of Heroim Required.

If some great act of heroism were necessary to protect a child from croup, no mother would hesitate to protect her offspring, but when it is only necessary to keep at hand a bottle of Chamberlain's Cough Remedy and give it as soon as the forst indication of croup apepars, there are many who neglect it. Chamberlain's Cough Remedy is within the reach of all and is prompt and effectual.

State of Ohio, City of Toledo, Lucas County, ss.

Frank J. Cheney makes oath that he is senior partner of the firm of F. J. Cheney & Co., doing business in the City of Toledo, County and State aforesaid, and that said firm will pay the sum of ONE HUNDRED DOLLARS for each and every case of Catarrh that cannot be cured by the use of HALL'S CATARRH MEDICINE. FRANK J. CHENEY.

Sworn to before me and subscribed in my presence, this 6th day of December, A. D. 1886. A. W. GLEASON, (Seal) Notary Public.

Hall's Catarrh Medicine is taken internally and acts through the Blood on the Mucous Surfaces of the System. Send for testimonials, free.

F. J. CHENEY & CO., Toledo, O.

Sold by all druggists, 75c.

Hall's Family Pills for constipation.

LETTERS OF ADMINISTRATION

The State of Alabama, Chilton County. Probate Court.

Letters of Administration on the Estate of Anderson E. Teel, deceased, are hereby granted to Fletcher G. Teel, who has duly qualified and given bond as such, and is authorized to administer such Estate.

Dated this 1st day of January, 1920.

L. H. REYNOLDS,
1-8-3t Judge of Probate.

LODGES

MASONIC FRATERNITY

Clanton Lodge A. F. & A. M. meets First Saturday night in each month.

Clanton Chapter, R. A. M. meets Third Saturday night in each month.

Clanton Commandery Knights Templar meets Second and Fourth Tuesday nights in each month.

ODD FELLOWS

Clanton Lodge No. 304, I.O.O.F. meets Second and Fourth Saturday nights in each month.

Magnolia Encampment No. 75, I. O.O.F., meets the First Thursday night in each month.

RED MEN

Waxahatchie Tribe No. 9, I.O.R.M. meets Tuesday night of each week.

MODERN WOODMEN.

Clanton Camp, Modern Woodmen of America, meets every Thursday night.

Better Baking Sure; No More Failures

The MASCOT has simply revolutionized the range business. By a new heating principle, the MASCOT insures even baking, quicker hot water, and a saving of one-third or more fuel.

X-ray picture showing how heat goes all around the oven

MASCOT

By this new patented principle, found only in the MASCOT, the heat is NOW driven ALL around the oven. This heat device makes the range cost no more; in fact it makes it the cheapest range in the world to operate. Think of saving a third or more fuel! Ask your dealer for a demonstration.

Mascot Stove Manufacturing Company
Chattanooga, Tennessee

Chilton Hardware Co.
CLANTON, ALA.

Want to Buy

CORN

I want to buy 100 to 300 bushels of Corn—prefer it shelled. Pay best cash prices. If you have any ts sell call or come to see me.

J. A. MADDOX

Clanton, Ala.

John W. Hays

WANTS YOU TO TRADE WITH HIM WHEN YOU ARE IN THORSBY. HE GUARANTEES TO YOU THE RIGHT KIND OF GOODS AT THE RIGHT PRICES. HE CARRIES A FIRST-CLASS LINE OF GENERAL MERCHANDISE AND BUYS COUNTRY PRODUCE.

PROFESSIONAL CARDS

A. C. SMITH

Attorneys At Law

General Practice

Clanton, - - - - - Alabama.

J. B. ATKINSON

Attorney - at - Law

Wilson Building

Clanton, Ala.

W. W. FOX, Auctioneer,

Only Licensed Auctioneer in Chilton County. Will put on sales anywhere in County any day except Sundays.

Sales every Saturday at Fox Auction House, Clanton.

DR. V. J. GRAGG,

Special Attention Given to the Diseases of Women & Surgery

CLANTON, ALA.

LAWRENCE F. GERALD

Attorney-at-Law

Johnson Bldg.

CLANTON, ALA.

GRADY REYNOLDS

Attorney at Law

County Treas. Office in Court House.

CLANTON, ALA.

DR. J. P. CRUMPTON,

Dentist

Office in Wilson Building

Clanton, Ala.

F. B. COLLIER

Attorney-at-Law

Wilson Bldg.

CLANTON, ALA.

FOR SALE—One Second hand two-horse, 2½ inch wagon, complete with bed and brake.

Jones Hardware Co.

Million Packets Of Flower Seed Free

We believe in flowers around the homes of the South. Flowers brighten up the home surroundings and give pleasure and satisfaction to those who have them.

We have set aside more than one million packets of seed of beautiful, yet easily grown flowers, to be given to our customers this spring for the beautifying of their homes.

Hastings' 1920 Seed Catalogue is now ready. Brilliant cover in natural colors, 100 pages of garden and farm information, profusely illustrated. It's the one worth while seed book for southern gardeners and farmers. This catalogue is absolutely free to you on request. Your name and address on a postal card or in letter, will bring it to you by return mail.

This 1920 Catalogue will show you just how you can get five packets of flower seeds (five different sorts) absolutely free of cost this spring. Send for this catalogue today without fail. No obligation to buy anything unless you want to. **H. G. HASTINGS CO., Seedsmen, Atlanta, Ga.—(Advt.)**

BETTER COWS

Are cows that with similar feed and pastures will give you more milk and butter than the average cows in the country. They are cows that you and family will be proud to own and care for as well as to show to others They are one of the things that show progress. To get them breed your present cows to Lassi Foso Pogis, at Dr. Hinkle's Farm.

SURGEONS agree that in cases of Cuts, Burns, Bruises and Wounds, the FIRST TREATMENT is most important. When an EFFICIENT antiseptic is applied promptly, there is no danger of infection and the wound begins to heal at once. For use on man or beast, BOROZONE is the ideal ANTISEPTIC an HEALING AGENT. Buy it now and be ready for an emergency. Sold by Upchurch Drug Co.

MULE FOR SALE—four years old, weight 750 pounds; apply to Vardaman Robinson, Clanton, Ala., Route

Heartburn, Indigestion or distress of the stomach is instantly relieved by HERBINE. It forces the badly digested food out of the body and restores tone in the stomach and bowels. Sold by Upchurch Drug Co.

For Sale—One INDIAN MOTORCYCLE and SIDECAR—in good condition; or will trade for good horse and buggy or mule and single wagon, reason for selling have sold my home and have no place to store machine. Apply to G. E. PLIER, Clanton, Ala.

To the Dyspeptic.

Would you not like to feel that your stomach troubles are over, that you can eat any kind of food you crave? Consider then the fact that Chamberlain's Tablets have cured others—why not you. There are many who have been retored to health by taking these tablets and can now eat any kind of food that they crave.

TRESPASS NOTICES

We have a supply of Printed Trespass Notices at The Union-Banner Office, for Sale at 5c each or six for a quarter.

PROCLAMATION.

STATE OF ALABAMA.
Executive Department.

WHEREAS, the Legislature of Alabama, at its regular session in the year 1919, has ordered a special election by the qualified electors of the State of Alabama upon a certain proposed amendment to the Constitution of Alabama, which is herein set forth, to be held at a date to be fixed by the Governor not less than three months from and after the final adjournment of said regular session;

AND WHEREAS, notice of such election, together with the proposed amendment, is required by law to be given by proclamation of the Governor;

NOW, THEREFORE, I, Thomas E. Kilby, Governor of the State of Alabama, do hereby give notice, direct and proclaim that the election to be held, as ordered by the Legislature in said regular session, at a date to be fixed by the Governor after the expiration of three months from the final adjournment of said regular session of the Legislature at which said amendment was proposed and said election ordered, will be held on, to-wit: Monday, February 16th, 1920, for the vote of the qualified electors of the State of Alabama in the manner, form and places required by law upon the following amendment to the Constitution of Alabama, to-wit:

Article XX. Section 1-A.—That for the establishment, construction and maintenance of a permanent, excellent and complete system of State Highways, public roads and bridges in this State serviceable for three hundred and sixty-five days in the year, and to enable the State to secure the national appropriations for public highways there shall be issued and sold by the State of Alabama interest bearing negotiable State bonds, not to exceed the sum of twenty-five million ($25,000,000) dollars, that said bonds shall bear interest at the rate of not exceeding five per centum per annum, payable annually, or semi-annually, shall mature serially or otherwise not less than three nor more than forty years from the date of their issuance, shall be made payable out of the State Road and Bridge fund which fund is created for that purpose, shall be executed, sold and delivered on behalf of the State from time to time, shall be of denominations of ten dollars and up to one thousand dollars, and mature as may be determined, subject to the approval of the Governor by the Highway Commission, who shall also be Highway Bond Commission, acting by majority vote with all proceedings of such commission together with the approval of the Governor thereto, reduced to writing and made of record, and the record and registration of said bonds shall be duly deposited in the office of the State Treasurer and kept by him: that said bonds shall be signed by the Governor, State Auditor and State Treasurer, and shall have the great Seal of the State attached thereto, attested by the Secretary of State, the coupons shall be numbered and signed by the State Treasurer. Said bonds shall be exempt from State, county and municipal taxes. Provided, however, that the facsimile signatures upon the interest coupons of said bonds may be lithographed in lieu of signing; that said bonds shall be the direct obligation of the State and for the payment thereof the full faith and credit of the State is hereby irrevocably pledged that the proceeds derived from the sale of said bonds shall be deposited in the State Treasury and kept in a separate fund and shall be exclusively used to defray the cost of constructing and maintaining said Highways, public roads and bridges of the state. The said bonds shall be sold at not less than par. B.—That for the purpose of securing the prompt payment of the principal and interest of said bonds to provide a sinking fund therefor, to place sufficient revenue in said state road and bridges fund, and to defray the cost of constructing and maintaining said State Highways, public roads and bridges continuously in a highly serviceable condition that a State license tax on all automobiles or motor driven vehicles is hereby authorized to be levied and collected on all such vehicle privilege license tax now levied or which may hereafter be levied by law of every kind and description shall be exclusively used for the payment of said bonds, principal and interest, for creating a sinking fund for their maturity and the remainder for the maintenance of said public highways, roads and bridges and extension of the State Highway System, that county roads and bridges may be built and maintained by the aid of the State and National Government, that State roads and bridges may be built and maintained by the aid of the State and National government, that State roads and bridges may be built and maintained with the aid of the county and national government, that said State Highway, roads and bridges shall be constructed and maintained by the State Highway Department, and all moneys derived from the sale of said bonds shall be expended as the highway department may direct subject to the approval of the Governor. C.—That the State Highway Commission, or Highway Department, shall locate, construct and maintain the Highways or State Trunk Roads so as to connect each county seat with the county seats of the adjoining counties by the most direct and most feasible route by a permanent road having due regard to the public welfare and to connect the county seats of the several border counties at or near the State line with a public road in the border states. Provided that in counties divided into two judicial divisions in each of which regular terms of the circuit court are held, the places where said terms of court are held, shall be connected with each other. It shall be the duty of said State Highway Commission or Highway Department, to equitably apportion among the several counties the expenditures of both money and labor and the time or times of making such investments: said roads to be constructed and maintained without expense to the several counties. G.—That this amendment and the foregoing provisions thereof, when ratified by the people are self-executing without the aid of further legislation, but the legislature shall pass such laws as it may deem necessary to secure the full benefit and effect of this amendment to the constitution. Either at this session of the legislature or at the earliest possible time after the ratification by the people that this amendment shall become immediately in full effect, nothing in the constitution and sections 213 and 98 thereof to the contrary notwithstanding.

IN WITNESS WHEREOF, I have hereunto set my hand and caused the Great Seal of the State of Alabama to be affixed at the Capitol, in the City of Montgomery, on this, the 31st day of October, 1919.

THOS. E. KILBY, Governor.

GREAT SEAL

By the Governor
WM. P. COBB, Secretary of State.

FARM FOR RENT—2 horse farm 4½ miles east of Clanton, good pasture, good house. For particulars see J. M. Pawell, Clanton, R. 2; prefer to rent to a man who has his own stock.

Don't You Forget It.

Bear in mind that Chamberlain's Tablets not only move the bowels but improve the appetite and strengthen the digetion. They contain no pepsin or other digetive ferment but strengthen the stomach and enable it to perform its functions naturally.

AN ALABAMA APPLE ORCHARD

By G. C. Starcher, Horticulturist.

Prepared by Extension Service, Auburn, Ala.

During the memorable days from '61 to '65, a young Lee county boy, W. H. McClendon, campaigned in the Valley and Piedmont sections of Virginia. Often times apples gathered in the beautiful farm orchards of Virginia made up a large part of his daily rations. When he returned to Alabama, he resolved that he would have an orchard and pass on to others the benefits derived from the culture and use of fine fruit. The McClendon orchard standing on the estate now owned by his sons, three miles east of Opelika, is a living monument to the memory of this man who only recently passed into the great Beyond.

Many trees are now standing in this orchard which were planted nearly forty years ago, and are still in perfect health, and promise to yield bountiful crops for many years to come. The orchard has a bearing record of not less than thirty years without a crop failure, a record equalled by very few orchards in any of the noted fruit growing sections of America, and stands as an absolute evidence that Alabama possesses thousands of acres of unsurpassed apple land. Within the past thirty days, twenty-five bushels of apples have been gathered from one tree in this orchard. The retail price of this fruit would make this crop bring just about $100.00.

The orchard has been under the active management of the Department of Horticulture at Auburn for the past three years. Prior to their taking charge of the management of the orchard, the largest crop brought about $150.00. Their first crop brought in $800.00, due to a bountiful crop at high prices. From the second crop they realized $500.00, as was also the case with the third crop. This record can be duplicated in almost any part of Alabama, if proper attention and care can be given to the orchard.

Don't forget to order your bee supplies early, and secure thereby the discounts now offered by manufacturers. Communicate with Department of Entomology, Auburn, Alabama.

Dont forget to order your bee supplies early, and secure thereby the discounts now offered by manufacturers. Communicate with Department of Entomology, Auburn, Alabama.

Subscribe for The Union-Banner.

DELIGHTED WITH WHAT DRECO DID

Suffered For Years With Stomach Trouble, Nervousness, Pains in Back and Limbs, Dizziness and Constipation. All Gone Now

"I have just finished taking a bottle of Dreco, and it has made me feel so much better and stronger that I can do all my own housework," said Mrs. M. Blair of Route 1, Huntsville, Ala.

"Before I began taking Dreco," she continued, "I was in a terribly run-down condition; couldn't eat anything, hardly, and didn't sleep much. My trouble started several years ago, and although I tried many different things, nothing prescribed for me seemed to do any good, and I was almost a physical wreck.

'After eating I would feel all bloated with sour gas, and my heart would beat so fast sometimes I would think it was going to jump out of my body. This made me very nervous and I was easy to get excited. I felt so bad that I couldn't take any interest in things. Nearly every day I would read in the newspapers about what Dreco had done for others, and many cases just fitted my symptoms exactly, so I talked the matter over with my husband, and we decided to give Dreco a trial. After a few days it began to brace me up, and I knew I had at last found the right thing my system needed.

"I am now so much better that I can eat most anything I want, and as much as I want, and do not feel any bad effects at all. My husband says I sleep like a log, and he can hardly wake me in the mornings. I never have a headache now and feel strong and well. I am delighted with what Dreco did for me."

When the liver, kidneys or bowels become inactive the system fails to throw off the poisons, and slowly, day by day, we are weakening our bodies till a breakdown comes. Sometimes it takes the form of the above case. Dreco causes the organs to carry off these toxins and waste matter and keep the system free of these poisons.

Dreco is sold by all druggists and is highly recommended in this city by UPCHURCH DRUG CO., Clanton.

LEWIS E. SORRELL, M.D.

Practicing Physician

Office in Bank Bunlding

JEMISON, ALA.

NITRATE OF SODA AS A SOURCE OF NITROGEN.

By D. J. Burleson, Agronomist of the Alabama Farm Experiment Station at Auburn.

On most Alabama soils a little amount of nitrogen is needed in the fertilizer, especially for corn, oats, and other non-leguminous plants. The money spent for nitrogen usually brings a profit if used judiciously, but when we buy nitrogen for our crops we certainly want each dollar to buy as many pounds of nitrogen as possible.

We may buy nitrogen in several different substances, such as nitrate of soda, cottonseed meal, peanut meal, ready mixed fertilizers, etc. The pound of nitrogen does not cost the same in each of these substances. For instance, nitrate of soda contains in the hundred pounds, about 15 pounds of nitrogen, while a good grade of cottonseed meal contains about 7 pounds of nitrogen. Cottonseed meal is now selling for considerably more than nitrate of soda. After making due allowance for the small amount of phosphoric acid and potash in cottonseed meal it will be found that a pound of nitrogen in this form costs more than twice as much as it does in nitrate of soda.

The next question is, "Does a pound of nitrogen in nitrate of soda do as much good to the crop as a pound of nitrogen in some other form?" Tests were made at the Alabama Experiment Station to ascertain the answer to this question, nitrate of soda, cottonseed meal, peanut meal, velvet bean meal and sulphate of ammonia being tested together. The results showed that a pound of nitrogen in nitrate of soda was worth more than in any other form when applied to corn and oats, and equally as much when applied to cotton.

The above comparisons show that nitrate of soda is one of the most profitable sources of commercial nitrogen, if not the most profitable. It is selling at a very reasonable price in the fall of 1919, and it is not likely that a farmer would make a mistake by buying his nitrate of soda early.

Deacon Brown Shoe Hospital

WORK DONE WHILE YOU WAIT.

ALL WORK GUARANTEED AND DELIVERED.

WEST END—CLANTON, ALA.

MONEY SAVING SALES

Friday & Saturday

You can't afford to stay away if you need anything in Millinery and Ready-to-wear.

200 Dresses---all the Season's Newest Styles and Materials,---Serges, Satins, Tricotines and Taffetta. All have been reduced for this Sale. Price ranges from - - - $9.95 to 39.95

200 Coats in all the new colors. Materials in Silvertones velours. Most of them trimmed with large seal colors. Don't miss this opportunity if you need a coat. Prices from - - $4.95 to $49.95

100 Coat Suits. We have just what you want in Coat Suits, in Serges and Tricotines that you can use for Spring and Summer Wear. Prices on these garments range from $14-95 to $39.95

V. J. Elmore, Propr.

Elmore's LADIES & GENTS FURNISHINGS

W. H. Sartor, Mgr.

Clanton, Alabama.

VULCANIZING PLANT—[illegible] of trade, will teach an inexperienced buyer how to operate, or will buy same. Plant may be seen at [illegible] Ala. P. S. LITTLEJOHN

ECZEMA MONEY BACK

without question if Hunt's Salve fails in the treatment of Eczema, Tetter, Ringworm, Itch, etc. Don't become discouraged because other treatments have failed. Hunt's Salve has relieved hundreds of such cases. You risk a loose on our Money Back Guarantee. Try it at our risk TODAY Price 75c or $1.50

UPCHURCH DRUG CO.

Stude

Chev

Hot

To Cra

Dow

Go and

30x3½ G Fabric, All

30x3½ G Fabric, An

NITRATE OF SODA AS A SOURCE OF NITROGEN.

By D. J. Burleson, Agronomist of the Alabama Farm Experiment Station at Auburn.

On most Alabama soils a liberal amount of nitrogen is needed in the fertilizer, especially for corn, oats, and other non-leguminous plants. The money spent for nitrogen usually brings a profit if used judiciously, but when we buy nitrogen for our crops we certainly want each dollar to buy as many pounds of nitrogen as possible.

We may buy nitrogen in several different substances, such as nitrate of soda, cottonseed meal, peanut meal, ready mixed fertilizers, etc. But a pound of nitrogen does not cost the same in each of these substances. For instance, nitrate of soda contains to the hundred pounds, about 15 pounds of nitrogen, while a good grade of cottonseed meal contains about 6 pounds of nitrogen. Cottonseed meal is now selling for considerably more than nitrate of soda. After making due allowance for the small amounts of phosphoric acid and potash in cottonseed meal it will be found that a pound of nitrogen in this form costs more than twice as much as it does in nitrate of soda.

The next question is, "Does a pound of nitrogen in nitrate of soda do as much good to the crop as a pound of nitrogen in some other form?" Tests were made at the Alabama Experiment Station to ascertain the answer to this question, nitrate of soda, cottonseed meal, peanut meal, velvet bean meal and sulphate of ammonia being tested together. The results showed that a pound of nitrogen in nitrate of soda was worth more than in any other form when applied to corn and oats, and equally as much when applied to cotton.

The above comparisons show that nitrate of soda is one of the most profitable sources of commercial nitrogen, if not the most profitable. It is selling at a very reasonable price in the fall of 1919, and it is not likely that a farmer would make a mistake by buying his nitrate of soda early.

own Shoe Hospital

NE WHILE YOU WAIT.

RANTEED AND DELIVERED.

D—CLANTON, ALA.

AVING

turday

f you need anything
y-to-wear.

Styles and Materials,—
affetta. All have been

$9.95 to 39.95

Materials in Silvertones
with large seal colors.

$4.95 to $49.95

you want in Coat Suits,
can use for Spring and

$14-95 to $39.95

W. H.
ore's Sartor,
URNISHINGS Mgr.
ma.

VULCANIZING PLANT—For sale or trade, will teach an inexperienced buyer how to operate, or will trade time. Plant may be seen at Lomax, Ala. P. S. LITTLEJOHN. tf.

Without question Hunt's Salve ailsin the treatment of Eczema Tetter, Ringworm, Itch, etc Don't become discouraged be cause other treatments failed Hunt's Salve has relieved hun dreds of such cases You can't lose on our Money Back Guarantee. Try it at our risk TODAY Price 75c at

UPCHURCH DRUG CO., Clanton.

NO AUTHORITY FOR U. S. SOLDIERS NOW IN EUROPE.

The United States not having ratified the peace treaty, the American troops will not participate in the plebiscites that are to take place in various European states in the near future. The query arises as to what has become of the soldiers sent from this country to Europe not long ago for that purpose. Because of the instructions he had given his lieutenants in the Senate the President knew when he ordered those troop movements that the Democratic Senators would not give their consent to the ratification. Nevertheless the transports sailed, and the people paid the bill.

MADE MONEY ON COTTON.

We have had called to our attention the record which was made by Mr. W. J. Miner last year in the raising of cotton, and we think it is worthy of special note. Mr. Miner rents land from Mr. M. A. Gore on halves, and he made cotton for his part last year which brought him a little over $900 in cash. Maybe this fact will stimulate somebody to risk a little more this year on the chances of Billy Boll Weevil.

A good remedy for a bad cough is BALLARD'S HOREHOUND SYRUP. It heals the lungs and quiets irritation. Sold by Upchurch Drug Co.

Studebaker Wagons

[Wide Gauge Wheels]

&

Chevrolett Cars

Hot-Shot Batteries

To Crank your Ford With

Downs Hardware Co.

Goodyear Leadership— and Tires for Small Cars

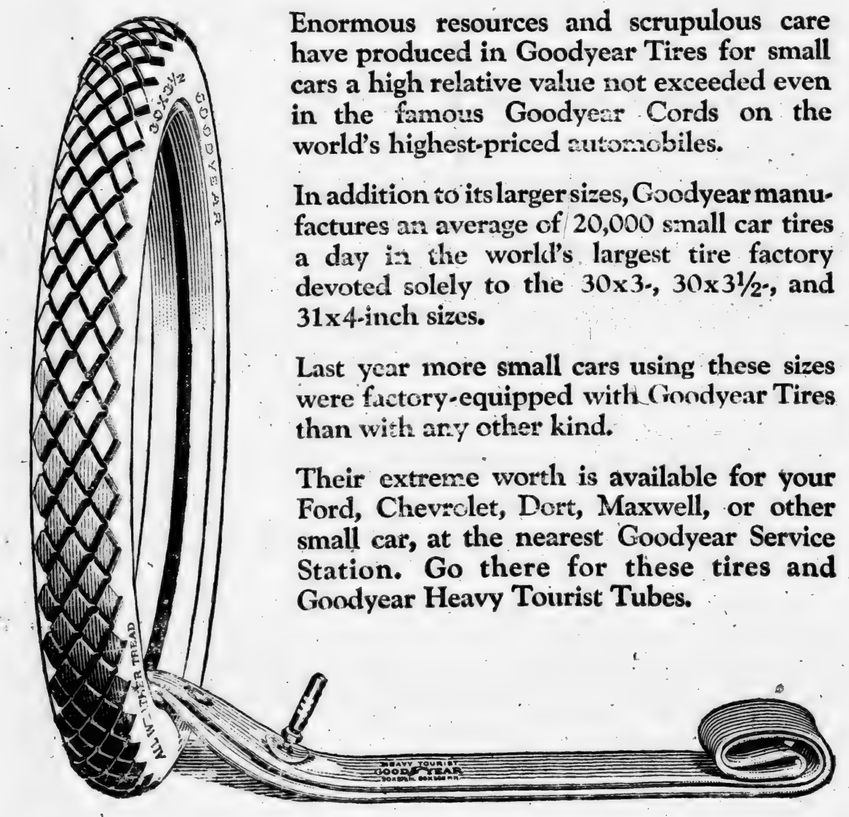

Enormous resources and scrupulous care have produced in Goodyear Tires for small cars a high relative value not exceeded even in the famous Goodyear Cords on the world's highest-priced automobiles.

In addition to its larger sizes, Goodyear manufactures an average of 20,000 small car tires a day in the world's largest tire factory devoted solely to the 30x3-, 30x3½-, and 31x4-inch sizes.

Last year more small cars using these sizes were factory-equipped with Goodyear Tires than with any other kind.

Their extreme worth is available for your Ford, Chevrolet, Dort, Maxwell, or other small car, at the nearest Goodyear Service Station. Go there for these tires and Goodyear Heavy Tourist Tubes.

30x3½ Goodyear Double-Cure Fabric, All-Weather Tread $20.00

30x3½ Goodyear Single-Cure Fabric, Anti-Skid Tread $17.65

Goodyear Heavy Tourist Tubes are built to protect casings. Why endanger a good casing with a cheap tube? Goodyear Heavy Tourist Tubes cost little more than tubes of less merit. 30x3½ size *in waterproof bag*..... $3.90

GOODYEAR

NOTICE TO NON-RESIDENT.

The State of Alabama, Chilton County. Circuit Court in Equity. Cora Mae Roberds, Complainant, vs. Lee Jean Roberds, Defendant.

In this cause it is made to appear to the Register by the affidavit of G. C. Walker, Solicitor for Complainant, that the Defendant is a non-resident and that his place of residence and postoffice address is unknown, and that such address cannot be ascertained after reasonable effort; and further, that, in belief of said affiant the Defendant is over the age of 21 years:

It is, therefore, ordered by the Register that publication be made in The Union-Banner, a newspaper published in the County of Chilton, once a week for four consecutive weeks, requiring him, the said Lee Jean Roberds, to plead, answer, or demur to the bill of complaint in this cause by the 17th day of February, 1920, or, in thirty days thereafter, a decree pro confesso may be taken against him.

Done at office in Clanton, Alabama this 17th day of January, 1920.

W. D. SPIGENER, Register.

NOTICE TO NON-RESIDENT.

The State of Alabama, Chilton County. Circuit Court in Equity. State of Alabama, Complainant, vs. J. R Busby, et als. Defendant.

In this cause it is made to appear to the Register by the affidavit of G. C. Walker, Solicitor for Complainant that the Defendant, J. E. Busby, is a non-resident, and that his place of residence and post office address is unknown, and that such address cannot be ascertained after reasonable effort; and, further, that, in belief of said affiant, the Defendant over the age of 21 years.

It is, therefore, ordered by the Register that publication be made in The Union-Banner, a newspaper published in the County of Chilton, once a week for four consecutive weeks, requiring him, the said J. E. Busby, to plead, answer, or demur to the bill of complaint in this cause by the 17th day of February, 1920, or, in thirty days thereafter, a decree pro confesso may be taken against him.

Done at office in Clanton, Alabama this 17th day of January, 1920.

W. D. SPIGENER, Register.

Subscribe for The Banner.

BE IT RESOLVED BY THE TOWN COUNCIL OF CLANTON, AS FOLLOWS:

On this, the 26th day of December, 1919, that on the 15th day of December, 1919, the Town Council of Clanton passed an Ordinance to provide for the improvements of certain side walks in the Town of Clanton, Alabame, describing the nature and extent of said improvements, and general character of the material to be used, and the location and terminal points thereof, and the side walks to be so improved, and adopting details, plans, drawings, specifications and surveys of said work, and estimate prepared; that in said Ordinance it was provided that the Town Council of Clanton should meet on the 26th day of December, 1919, at the office of the Town Clerk, Victor J. Heard, to hear and determine all objections and remonstrances that might be made against establishing and constructiong said improvements, or the manner of making the same, or the character of the material to be used; and,

It was provided in said Ordinance that the same be published in The Union-Banner, a newspaper published in the Town of Clanton, Alabama once a week for two consecutive weeks the first publication to be made not less than two weeks prior to this date; and

That it appeared to the Town Council that full details, plans, drawings, specifications and surveys, and estimates of said work have been prepared and adopted, for the improvements as set forth in said Ordinance, adopted on the 15th day of December, 1919 and for the material to be used in said work, and in the manner of making the same, and that the same has been placed on file in the office of the Town Clerk over W. A. Kemp's store, in the Town of Clanton, Alabame, not later than two weeks prior to this date, where the property owners affected by said improvements could see and examine the same, the same having been placed on file in the office of the Town Clerk, in the Town of Clanton, Alabama, on the 15 day of December, 1919.

It appears to the Town Council that said Ordinance was published in The Union-Banner, a newspaper published in the Town of Clanton, Alabama, once a week for two consecutive weeks next preceding this, the 26th day of December, 1919.

It now appearing that said Town Council has met in pursuance of said Ordinance, and at the time and place named in said Ordinance; and it further appearing that no property owner or other person connected or affected by said improvements as set forth in said Ordinance, has filed or appeared at this meeting, or has appeared and offered, or has filed at said meeting of the Town Council any objections or remonstrances against said improvement, the manner of making the same, or the charactetr of the material to be used.

Therefore, be it resolved that no property owner or other person appeared against the making of said impovements, the manner of making the same, or the character of the material to be used.

FINAL RESOLUTION.

To improve the side walks, curbing and gutters of Sixth and Seventh Streets, between First Avenue and Second Avenue North, in the Town of Clanton, Alabama, as set forth in the said Ordinance, in accordane with drawings, plans, specifications and estitmates already prepared, submitted and adopted.

Therefore, be it resolved, by the Town Council of Clanton, as follows:

First—The said improvements of Sixth and Seventh Streets as provided in said Ordinance adopted December 15th, 1919, and as fully and particularly set forth in the plans, details, drawings, specifications and survey, be improved a nd constructed in the Town of Clanton, Alabama, and that said work be done in acordance with said plans, details, drawings and estimates now on file in the office of the Town Clerk, in the Town of Clanton, Alabama, with the material as provided, and as is provided and stated in said Ordinance adopted December 15, 1919.

Second—That the cost of the establishing and construct of said improvements, as provided in said Ordinane adopted December 15th, 1919, and as provided in said drawings, plans, details, specifications, surveys and estimates, shall be assessed against the property abutting along on the streets where said improvements are made.

Third—That this resolution shall become effective and operative from and after its publication as required by law.

Fourth—That the Town Council shall meet in the office of the Clerk, Victor J. Heard, in the Town of Clanton, Alabama, on Monday, the 26th day of January, 1920, at 7 o'clock, P.M., for the purpose of receiving bids for said work complete in accordance with the said Ordinance adopted Dec. 15th, 1919, and the details, drawings, plans, specifications and estimates as ordered; and that notice is given by the Mayor asking for bids for such work, by publication in The Union-Banner, a newspaper published in the Town of Clanton, Alabama, on the 22 day of January, 1920, and bids to be sealed and presented to the Council at such meeting to be held on Monday, the 26th day of January, 1920, as provided herein.

Approved, this, the 26th day of December, 1919.

J. W. STANFIELD,
Mayor.

Authenticated:
VICTOR J. HEARD, Clerk.

BIDS WANTED.

The Town Council of Clanton will meet on the 26th day of January, 1920, at the Clerk's office of said Town in said Town, to receive bids for constructing the improvements of the side-walks of Sixth and Seventh Street, as provided for in Ordinance passed and adopted December the 15, 1919, in accordance with details, plans, etc. adopted in said Ordinance. For further information see the Town Clerk. All bids solicited. Bids must be sealed and turned over to the Council on the 26th day of January, 1920. Right reserved to refuse any and all bids. J. W. STANFIELD,
Mayor
VICTOR J. HEARD,
Clerk.
1-22-1t.

FUTILE ATTACKS AGAINST AMERICANISM.

The latest series of compromise reservations to the peace treaty are said to have come from Mr. Bryan. Every Democrat seems to be trying his hand at writing something that will induce the Senate Republicans to retreat from their stand of stalwart Americanism. It is noticeable that each effort approaches a little nearer to the actual language of the Lodge reservations, and there is little doubt that complete capitulation on the part of most of the Democrate Senators is but a matter of a short time.

MORE AMERICAN MURDERS IN MEXICO.

Two more American oil men have been murdered in the Tampico district of Mexico. The State Department has cabled our Ambassador at Mexico City to urge prompt action by the Carranza government for the arrest and punishment of the murderers. And so the death list and the files of protests continue to grow.

Upchurch Drug Co., Clanton, Ala.

Nature aided by—

MOTHER'S FRIEND

Not only allays distress in advance but assures a speedy recovery for the mother. It renders the broad, flat abdominal muscles pliant as they readily yield to nature's demand for expansion. As a result the nerves are not drawn upon with that peculiar wrenching strain. **Mother's Friend** is used *externally*.

At all Druggists

Special Booklet on **Motherhood and Baby** free. Bradfield Regulator Co. Dpt. F-14, Atlanta, Ga.

FOR SALE

Two 15-horse power International Gasoline Engines in good condition. See

JONES HARDWARE COMPANY
or ROBERT POPWELL
CLANTON, - ALABAMA.

THE NEW YORK STORE

Stupendous Jan. Clearance Sale

Positively Ends January the 24th.

Don't wait till it is too late and then say you are sorry. Our bargains are still numerous. Be wise, come and look!

Clanton's New Ready-to-wear Store.

NEW YORK STORE

Rasberry's Old Stand

At the Ideal Theatre Clanton, Ala.

Friday 3:00,—15c; 7:00,—25c. **Saturday** 2:00,—15c; 7:00,—25c.

DOUGLAS FAIRBANKS, IN

"Reaching for the Moon"

A whirlwind of action and a riot of fun. Full of Doug's wonderful, extraordinary, unexpected and thrilling athletic stunts. A very expensive and elaborate picture. - COMEDIES & KINOGRAMS.

Tuesday 3:00,—15c; 7:00,—25c.

GEORGE BEBAN,

The world's most famous delineator of typical rolls

— IN —

"One more American"

A Story filled with Genuine Pathos, excellent Comedy and Powerful Drama. You will be delighted with this Paramount Picture.

MUTT & JEFF - KINOGRAMS - FORD WEEKLY

Fresh Holsum Bread from Birmingham Daily at THE CANDY STORE.

Auction Sale

OF MULES

AT CLANTON, SATURDAY, JAN. 24th.

Car load of young mules just from Missouri. Now is the time to buy stock at your price.

ROZZELLE BROTHERS

At Maddox Gin Clanton, Ala.

PRETTY BIRTHDAY PARTY

Mr. and Mrs. H. M. Simpson entertained a large number of friends on last Thursday afternoon, celebrating their twelfth wedding anniversary. The guests assembled in their hospitable home at 3 o'clock to extend congratulations.

The house was most artistically decorated in southern smilax, and red and white carnations. Red and white candles lent a soft glow to the whole decorative scheme.

The Scout Band of Clanton furnished appropriate music for the afternoon.

The cutting of the bride's cake was of keen interest to the younger set. Miss Callie Watts scored the fortune while Miss Izora Callen carried off the needle.

Those assisting Mrs. Simpson at this memorable event were Mesdames Luckey, McSwain, Jones, Moore, Callen, Wade, Armstrong and Miss Callen.

The beautifully arranged gift table proved to be a veritable horn of plenty, by the close of the afternoon.

—:- NOTICE -:—

I have two cheap mules to sell, that will work well any place; sound weight 1,000 pounds. Will sell on time, or trade for good horse ar more.

L. H. REYNOLDS.

FOR SALE AT A BARGAIN

One 210 Buckeye Incubator. This machine has a new tank and is in perfect order; the retail price is $32.00, and I will sell it for $18.00.

One 240 egg machine, copper tank, galvanized cover—a regular $28.00 machine; my price only $15.00.

Baby chicks hatched from White Leghorns only $15.00 per 100, $8.00 for 50. All orders must be received before chicks are hatched. Hatching eggs from Leghorns or Barred Rocks $1.50 per setting of 15, by parcel post; prepaid $1.75.

L. D. POPWELL,
Box 36, Clanton, Ala.

EMBROIDERY CLUB

Mrs. Arthur Johnson delightfully entertained the Embroidery Club, on Friday afternoon.

The home was attractively decorated in ferns and red and white carnations.

Plans were made for the celebrating of club day by this club on February 13 at the home of Dr. and Mrs. Hayes

Mrs. Johnson was assisted in entertaining by Mrs. Napoleon Johnson. A salad course was served to the following: Mrs. Grady Broadhead, Mrs. Victor Heard, Mrs. J. P. Hayes, Mrs. Napoleon Johnson, Mrs. Philip Horn and Mrs. L. F. Gerald.

Mrs. S. E. Bruce left Thursday for a months visit to her brothers, Messrs Tom and Henry Lowe, in Bay City, Texas. She will visit in Houston on her way back home.

LARKIN CLUB MEETING

The Larkin Club met on Eaturday afternoon with Mrs. L. C. Reynolds. An interesting meeting was held, and dainty refreshments were served. The following members were present:

Mrs. L. C. Reynolds, Mrs. Victor Heard, Mrs. R. E. Luckie, Mrs. W. M. Wyatt.

Mrs. Ben H. Sims spent last week in Birmingham as the guest on Mrs. A. F. Prince.

Mrs. L. C. Reynolds and little son Claude Terrell left Wednesday for Tuscaloosa where she will be guest of her sister, Mrs. Harry Tarpley.

Master Sidney Lewis is visiting his grandmother, Mrs. S. A. Johnson in Montgomery.

Mr. Homer Lowe left Jan. 9th for an extended visit to Houston and Bay City, Texas.

CLANTON ABSTRACT CO

Prepares Abstracts of land Titles Carefully and Cheaply

When buying land you need a Abstract that you may know there are unpaid mortgages, judgments or other liens affecting the title of the land.

When selling land, the buyer will require an Abstract.

The Clanton Abstract Company is owned by F. B. Collier.

If you want to borrow money on real estate, see us.

CLANTON ABSTRACT CO
Wilson Bldg.

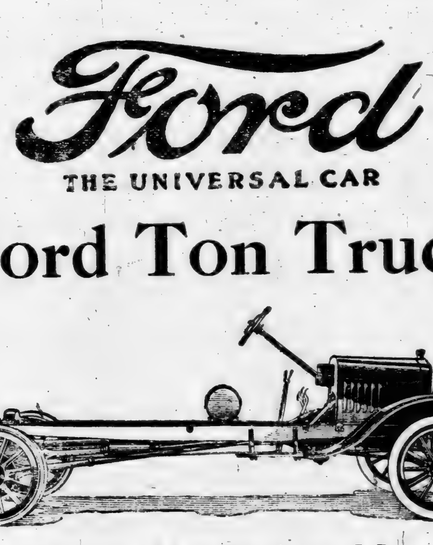

Ford Ton Truck

For the Farmer, Merchant and Lumberman

ABSOLUTELY DEPENDABLE

Prices, f. o. b. Clanton:

Solid rear tires $610.00
Pneumatic tires $650.96

L. J. DUNCAN MOTOR CO.

COME IN AND SEE

The New Hardware Store

The Place Where Prices are Right. Call and See Us Whether You Buy or Not.

CHILTON HARDWARE COMPANY

ONLY THREE MOR

T

VOLUME VIII.

AN APPEAL FOR A LOYAL CITIZENSHIP

SPEECH OF HON. WILL H. HAYS CHAIRMAN OF THE REPUBLICAN NATIONAL EXECUTIVE COMMITTEE.

I plead for a patriotism in peace as well as in war. Let us not merely have that patriotism which burns in the souls of men only when the country is in danger, but the patriotism of good citizenship in low places and in high places, in season and out of season. Let us have the patriotism which moves men to make their country's welfare their own business and in prosaic times of peace to devote themselves continually in the politics of their community that government is certain to be a good way.

What we need in this country is not less politics, but more attention to politics. There must be two strong political parties and both should be strong and virile. If a political party can't stand for those things which will bear the severest scrutiny it is not entitled to succeed and it will not endure. Let the political parties determine their acts only by how they can contribute most to the common good. Let the individual citizenship give their attention to the party's affairs which is the instrument through which all loyal citizens can apply their patriotism.

There is no zone of twilight in politics. Right is right, and wrong is wrong, and the same strict standard of righteous conduct must obtain in any private business or political matter. With our politics on this basis, and living our citizenship daily, we will do a citizen's duty—and not until then.

I have no use for the man who is too busy to take part in politics. He has no just complaint to make, whatever happens; he is a coward on another person's ticket.

It is strange that men have to be urged to exercise the first privilege of sovereign citizenship; the right to help govern themselves. For this reason this nation was founded; for this right our patriotic forefathers bled for the foundation of this Republic and that this right might be forever men everywhere we fought in France and drenched the plains of Europe with our blood. Unless there is an awakened sense of our civic duty the glorified result or our experience of fire and blood, we have lost the most important lesson of this war. Hundreds of thousands of men and women arose in a spirit of consecrated service and unselfishly have carried the burden of war work at home and abroad. I urge that this army of patriots now realize that they have a duty in peace as well as in war, that the nation needs their continued devotion and that they owe this continued service to their country's welfare. We are the freest government in the world to-day, but our strength rests only in that patriotism which moves us every day to discharge the debt we owe this nation by making and keeping conditions right in this country.

The Republican party is the party of the future. It was born of national necessity, and from that hour it has been a party of patriotism with a loyalty measured only by the possibilities. And now, with our eyes solely on the country's welfare, we

Ferti

We can deliver Fertilizer t
ively and for cash in lots of
ping point in the county, at

10-2-2 Fertilizer
11-2-1 Fertilizer
12-2-0 Fertilizer
11-3-0 Fertilizer
12-0-2 Potash Phosphat
10-0-4 Potash Phosphat
8-3-3 High Grade Fert
9-2-3 High Grade Fert
16 per cent Acid Phos

If you wish to take advan
please get your orders to us be
bring in your order or mail it to
for such amount as you want and

Yours
J.

RE
e Sale
n.
Be wise, come and look!
E Rasberry's Old Stand
TING.
Saturday,
Reynolds,
held, and
ased. The
Victor
W. M.
week in
Mrs. A.
little son
nesday for
the guest
Copley.
visiting his
Johnson in
on. 9th for
on and Bay
CLANTON ABSTRACT CO.
Prepares Abstracts of land Titles
Carefully and Cheaply.
When buying land you need an Abstract that you may know if there are unpaid mortgages, judgments or other liens affecting the title of the land.
When selling land, the buyer will require an Abstract.
The Clanton Abstract Company is owned by F. B. Collier.
If you want to borrow or lend money on real estate, see us.
CLANTON ABSTRACT CO.
Wilson Bldg.
ed
AL CAR
Truck
t and Lumberman
PENDABLE
lanton:
. . $610.00
. . $650.96
OTOR CO.
Store
Not.
ANY

ONLY THREE MORE DAYS INCLUDING TODAY IN WHICH TO PAY YOUR POLL TAX. PAY IT NOW

THE UNION-BANNER

VOLUME VIII. CLANTON, CHILTON COUNTY, ALABAMA, JANUARY 29, 1920. NUMBER 44.

AN APPEAL FOR A LOYAL CITIZENSHIP

SPEECH OF HON. WILL H. HAYS, CHAIRMAN OF THE REPUBLICAN NATIONAL EXECUTIVE COMMITTEE.

I plead for a patriotism in peace as well as in war. Let us not merely have that patriotism which burns in the souls of men only when their country is in danger, but the patriotism of good citizenship in low places and in high places, in season and out of season. Let us have the patriotism which moves men to make their country's welfare their own business and in prosaic times of peace interest themselves continually in the politics of their community. Good government is certain in no other way.

What we need in this country is not less politics, but more attention to politics. There must be two great political parties and both should be strong and virile. If a political party won't stand for those things which will bear the severest scrutiny it is not entitled to succeed and it will not endure. Let the political parties determine their acts only by how they can contribute most to the country's good. Let the individual membership give their attention to their party's affairs which is the only instrument through which all individuals can apply their patriotism.

There is no zone of twilight in politics. Right is right, and wrong is wrong, and the same strict standard of righteous conduct must obtain as in any private business or profession matter. With our politics entirely on this basis, and living our patriotism daily, we will do a citizen's full duty—and not until then.

I have no use for the individual who is too busy to take part in politics. He has no just complaint to make, whatever happens; he is riding on another person's ticket.

It is strange that men have to be urged to exercise the first privilege of sovereign citizenship; the right to help govern themselves. For this right this nation was founded; for this right our patriotic forefathers fought for the foundation of this Republic; and that this right might be for all men everywhere we fought in France and drenched the plains of Europe with our blood. Unless there is an awakened sense of our civic duty as a glorified result or our experience of fire and blood, we have lost the most important lesson of this war. Hundreds of thousands of men and women arose in a spirit of consecrated service and unselfishly carried the burden of war work at home and abroad. I urge that this army of patriots now realize that they have a duty in peace as well as in war, that the nation needs their continued devotion and that they owe this continued service to their country's welfare. We are the freest government in the world to-day, but our strength rests only in that patriotism which moves us every day to discharge the debt we owe this nation by making and keeping conditions right in this country.

The Republican party is the party of the future. It was born of national necessity, and from that hour it has been a party of patriotism with its loyalty measured only by the possibilities. And now, with our eyes fixed on the country's welfare, we will measure our steps by the new needs of the nation, continuing to be the instrument to apply to changing conditions the wisdom of experience and the efficiency of an honest valid service. With a determination for an execution consistent with our record squaring our performances with our promises, we will proceed to the fulfillment of the party's legacy. Lord helping, it shall be accomplished!

DEPUTY STATE FIRE MARSHAL VISITED CLANTON.

The Deputy State Fire Marshal, Mr. W. E. Jordan, spent Monday in Clanton on a tour of inspection as is provided by the recent Act of the Legislature creating the office of the State Fire Marshal. It is the intent of this law to prevent as many as possible of the mysterious and uncalled for accidental fires that every year destroy much property and a number of lives.

Mr. Jordan visited all the public buildings and business houses in the City, and took notes of the manner in which he found things relative to the requirements of the law in such cases. He told us that he found some very open instances of carelessness with fire here where the provisions of the law are being neglected and violated.

Those whom he observed neglecting things that are liable to cause fires may expect soon to hear from the State Fire Marshal in regard to correcting those things which were reported by Mr. Jordan.

HIGH SCHOOL WILL TRY TO GET FUNDS FOR A LIBRARY.

To the People of Clanton:

We desire to build up our library at the High School. For this we must depend entirely upon funds raised locally. I have arranged to have a lyceum attraction on Friday night, March 5, from which the High School will get one-half the cash taken in.

I would be very much gratified if all the Clubs and Societies in Clanton would leave off their meetings on that night and come out to our entertainment, which will be announced later.

I assure you I would appreciate this co-operation in building up your own High School Library.

Yours truly,
C. V. THOMPSON,
Clanton, Ala., Jan. 28. Principal.

COLLINS CHAPEL.

Mrs. Roberta Murrah, who was recently operated on for appendicitis, is still doing nicely.

Messrs. Judge Culver, Fonza Jones and Cecil Armstrong of Clanton called on the Burnett girls Sunday afternoon.

Mr. and Mrs. W. M. Benson spent Sunday with Mr. and Mrs. S. W. Littleton.

There will be a box supper at this place Saturday night, Jan. 31st, for the benefit of the church. Everybody is invited to come.

Mr. Frank Oslin called on Miss Gladys Littleton Sunday afternoon.

NOTICE.

The will of Dr. H. W. Caffey has been filed for probation. Any parties who may have any accounts against his estate will have opportunity within the next three weeks to prove same. After this date they will be barred.

MRS. ALABAMA CAFFEY,
1-29-3t Administratrix

Fertilizer

We can deliver Fertilizer to farmers buying co-operatively and for cash in lots of 15 tons or more, at any shipping point in the county, at the following prices:

10-2-2 Fertilizer	$41.75
11-2-1 Fertilizer	39.85
12-2-0 Fertilizer	38.00
11-3-0 Fertilizer	42.65
12-0-2 Potash Phosphate	32.35
10-0-4 Potash Phosphate	36.35
8-3-3 High Grade Fertilizer	48.25
9-2-3 High Grade Fertilizer	43.60
16 per cent Acid Phosphate	25.00

If you wish to take advantage of these money saving prices please get your orders to us before the last of January. You may bring in your order or mail it to us with your check or money order for such amount as you want and it will have our best attention.

Yours very truly,
J. N. DENNIS & J. D. COLLINS.

DEMOCRATS HOPELESS IN 1920 FIGHT

BRYAN'S OPPOSITION TO WILSON AND PARTY'S ANTAGONISM TO GOVERNMENT OWNERSHIP.

Washington, Jan. 27—Hopelessly dissentient in their counsels and yet facing the most scathing opposition, denunciation for incompetency and waste, the Democrats in Congress are desparingly preparing for defeat in November.

Prior to the Jackson Day Banquet which was to be the great harmonizer of all factions after receipt of a letter from President Wilson declining another term, the leaders on both sides of the Capitol were saying that the situation did not really look so bad and that if no further mistakes were made victory might be possible, etc. But the President let it be known by his silence that he is still a candidate for a third term. In his letter he defined the issue as his irreconciliable attitude on the acceptance of the peace treaty and league covenant without the dotting of an i or the crossing of a t.

In view of Senator Hoke Smith's recent statement that he considered patriotism above party, and that he would vote to accept the Lodge reservations because they Americanized the treaty, the President's new declaration was considered by the Democratic leaders as dangerous to the party. William Jennings Bryan's comment that his party could not afford to face defeat by going before the country on the issue of Article X, which would permit foreign nations to say where American boys would fight for all future time has likewise made such an impression upon Democratic Senators and Representatives that they are now much more divided among themselves than before the banquet.

To add to the political snarl, Senator Atlee Pomerene of Ohio, one of the conspicuous Democratic candidates for the Democratic nomination, who is making it as hot for Governor Cox in his state as possible, has exactly coincided with the opinion of Bryan while Cox has swallowed the attitude of the President, hook, line and sinker. Pomerene is of the opinion that the Lodge reservations are better than no treaty at all. Cox meanwhile berates the Republican leaders for not accepting the position of the President and the Democratic senators, who are in a minority.

So the Democrats have two determined minds, both determined to rule or ruin the party, one of them Wilson, and the other Bryan. On the one issue that they had hoped to unite on and arouse the patriotism of the country on, they are now hopelessly split on. They can no longer go before the country on a platform of repudiation of the Republican efforts to Americanize the treaty, for some of their most prominent leaders take the same view as Senotar Lodge.

But this is not the worst of Democratic troubles. On the railroad issue they are as far as the poles asunder. Bryan has a beautiful panacea for putting the trunk lines into the hands of the federal government and the intra-state lines in the hands of the States. Pomerene and other Democratic Senators bitterly oppose government ownership as destructive of the transportation interests of the people. He is opposed to the Plumb plan which Bryan is inclined to favor. Former Secretary of the Treasurer McAdoo coddles labor by intimating that he will give it anything it asks for. Attorney General Palmer, who brought out the injunction as a means of stopping the coal strike, carefully sidesteps all pitfalls as the railroad question.

It appears from the Washington angle that the great issue of the campaign will be Democratic incompetency, waste, extravagance, injustice, favoritism, promise-breaking, and un Americanism in attempting to foist upon the United States without any change a clever plan for upholding the British Empire in perpetuity.

PAY YOUR POLL TAX.

Don't forget to pay up your poll tax before February the 1st. This year is an important election year, and you should be able to take your part in the affairs of your country by casting a ballot in those elections. Get busy NOW and pay up and insist on your friends paying up also.

CANDIDATES OUT FOR COUNTY TAX OFFICES

Politics in Chilton County is Opening With Candidates Out.

Chilton county politics is beginning to come to the surface. There have already been quite a number of candidates to throw their hats into the ring, and from what we can learn there are many more who have heard the buzzing of the political bee in the neighborhood of their bonnets, and are liable to flop at any time now. The primary is only a short distance ahead, and the time is drawing nigh for those who are willing to take the dip in the political current. It is well to remember boys, as you stand shivering on the bank, trying to make up your mind as to whether or not you will brave the curernt, that only a few of you will make the successful landing in the May primary. The others will be carried by on the swift current and wafted onward and out on the vast political sea to take up a small allotment of space for the future with the thousands of others who are merely people and not officers.

Among those whose announcements appear in this weeks paper is Mr. W. G. Culp, who declares himself a candidate for Tax Collector. Mr. Culp needs no introduction to the people of the county. He has been a public man for quite a number of years, having taken an active interest in the cause of music and music teaching, and in that way he became well known among the people of the county. He has been for a long time a prominent and valuable figure in the work of the Chilton County Singing Convention. For the last two years Mr. Culp has been holding the office of Deputy Sheriff under Sheriff J. L. Gore. In this capacity he has added largely to his circle of friends county. He has made a splendid record as Deputy Sheriff. He has the reputation everywhere he is known, as being a good man, and a loyal advocate of the principles of the Republican party.

The Tax Collector's office is also the target of Tom Rockett's guns. He has his aim carefully laid and is going to make a desperate effort to hit the bull's eye. Mr. Rockett is another well-known and much-liked man. He lives at Cooper in Beat 10, but he has many friends all over the county who will be glad to vote for him. This is not the first time Mr. Rockett has aspired to political office. He was a candidate for County Commissioner four years ago, but was defeated in the primary by Mr. Vinson. Tom believes that if you don't at first succeed, try, try again. Besides his former career as a candidate, Mr. Rockett has always exercised great interest in the politics of the county. He has been a staunch friend of the Republican party, and we have no doubt that he might be properly reckoned as one of the men to whom must be attributed the success of the party in the county. Mr. Rockett is a business man of splendid ability. He has always managed his personal affairs successfully.

Another good man who would like to be Tax Collector is Mr. J. Z. Mims. He, like Mr. Rockett, believes in the old saying: 'If at first you don't succeed, try, try again.' Mr. Mims was a candidate for Tax Collector in the Republican primary in 1912, but was defeated by Mr. J. D. Collins. Since that time he has been going along in his quiet way, faithful and active for the party, waiting for the time to come when he might put in his bid again for the place. Now the time has come and Mr. Mims is trying again. He is well known in the county, by virtue of his former dip into the political pot, and his career as a school teacher. He has been one of the best school men in our county, having been engaged in teaching for a nubmer of years. He has always been a loyal supporter of the cause of the Republican party. His claim upon the votes of the people will be strengthened by his loyal adherence in the past, and his faithfulness in asking for a place among our county officeholders in spite of his former defeat.

FROST PROOF CABBAGE PLANTS

For immediate shipment, extra fine stocky plants. Early Jersey, Charleston Wakefield, Succession, Flat Dutch By express 1000, $2.00; 2000, $3.50; 5000, $7.50. Prepaid mail, 300, $1; 500, $1.50; 1000, $2.50. Send for price list sweet potato, tomato and other plants.—Parker Farms, Moultrie, Ga. 1-29-4t.

MAPLESVILLE ITEMS.

The Teachers Reading Circle of this district met here Friday. An interesting program was rendered.

Mr. John W. Foshee made a business trip to Birmingham Wednesday.

Miss Laura Patrick of Montgomery was the guest of Mrs. C. N. Parnell the last week.

Jack Northrup, Jr., the little son of Mr. and Mrs. J. R. Northrup, is improving after an illness of three weeks with pneumonia.

Mesdames C. N. Parnell and W. A. Willis attended the quarterly meeting of the W. M. U. at Plantersville last Tuesday.

Mrs. Farmer Apperson, one of our popular tachers, spent the week-end at her home in Billingsley.

Miss Etha Nix of Macedonia visited Dr. and Mrs. H. M. Nix the past week.

Messrs. Tom Crumpton and Leighon Parnell, who are attending the University of Alabama, spent Sunday with home folks.

The W. M. U. will meet at the Baptist church Wednesday, P. M. All the ladies of Maplesville and vicinity are cordially invited.

Prof. H. H. Mullins will preach the eleven o'clock sermon next Sunday at the Baptist church.

FREE SPRINGS.

Rev. W. E. Skelton filled his regular appointment here last Second Sunday. His subject was, "The Lord has no Respect of Persons."

Miss Edna Foshee spent Sunday night with Miss Rosa White.

Miss Johnnie Hayes paid a short visit to Miss Laura Foshee Monday afternoon.

Some of us feel more concern about the rebuilding of the bridge at the Hatcher place than we do about the prpoosed $25,000,000 bond issue. We can't get our mail when it rains because our carrier, Mr. Shivers, cannot ford the creek.

Our wheat is certainly fine—so fine that you can hardly see it.

Never heard of so many dances. It seems as if most people have quit work and gone into dancing.

We say that we have had one President who never told a lie. Can't we also say that we have had one President who told a lie that was heard round the world?

Miss Jonnie Hays says if we are not going to have any more schools, she thinks they ought to pull down the schoolhouse and sell the lumber and pay Rev. Skelton.

BOX SUPPER.

We have made two unsuccessful attempts to give a box supper on account of rain. We are going to try once more. The supper will be given at Cane Creek six miles from Clanton, on the Lock 17 highway, Saturday night, January 31. Everybody is invited to come.

Republicans to Give Delegates no Orders

STATE CONVENTION TO BE HELD IN BIRMINGHAM IN MAY AS COMMITTEE DECIDES

Uninstructed delegates from Alabama will attend the Republican National Convention if recommendations contained in resolutions introduced by J. M. Pennington, of Walker County, before the meeting of the Republican Executive Committee of Alabama, at the Hillman Hotel Tuesday at eleven o'clock and adopted, are carried out. Only two members of the committee were absent and more than a hundred other Republicans were present.

It was also decided that the State Republican Convention will be held in Birmingham May 31, 1920. All of the committeemen voted in favor of this selection.

Resolutions condemning the League of Nations as it now stands were unanimously adopted, also resolutions endorsing the Lodge reservations and urging the Republican members of the Senate to stand behind Senator Lodge to the last ditch in this fight.

The meeting of the Committee was presided over by Pope Long, who in an opening speech stated the purpose and plans for the coming campaign.

"I can say this to you, gentlemen," he said initially, "the next President of the United States will be a Republican. The people of this nation are tired of the Democratic party with its autocratic ideas and broken promises."

Among those speaking were J. M. Pennington of Walker County, N. B. Spears of Pell City, W. L. Chenault of Russellville, and O. D. Street, a member of the National Republican Committee.

All of the speakers claimed that a majority of the voters now registering in the state are planning to vote a straight Republican ticket.

The subject of a Republican nominee was discussed by the committeemen, but no particular man was indorsed. However, when N. B. Spears stated in his speech that there was no need to go outside of the Senate to choose a man for the Presidency, again when he mentioned Senator Lodg of Massachusetts, he was loudly cheered.—Birmingham Ledger.

MONTHLY MEETING OF THE MINISTERS AND DEACONS.

The monthly meeting of the Ministers and Deacons Conference of the Chilton County and Unity Baptist Associations will be held at the Clanton Baptist church on Feb. 2, 1920. at 9:30 A. M. It is desired that there be a full attendance at this meeting.

W. A. GOSS, Secretary.

Wanted--

To loan money to you FARMERS, and render you any service at our command. Call at the First National Bank when in town, and let us each become better acquainted. Make the First National Bank the HOME OF YOUR MONEY

4 Per Cent Paid on Time Deposits

First National Bank

Capital and Surplus, $33,000.00

CLANTON, ALABAMA.

The Union-Banner

Published every Thursday, at Clanton, Chilton County, Alabama.

W. M. WYATT and T. E. WYATT, Publishers and Proprietors.

W. M. WYATT, Editor.

Entered April 15, 1913, at Clanton, Alabama, as Second Class Mail Matter, under the Act of CVongress of March 3rd, 1879.

SUBSCRIPTION PRICE:

[Strictly Cash in Advance.]

One Year,	$1.50
Eight Months,	1.00
Six Months,	.75
Four Months,	.50

PREDICAMENT OF DEMOCRATS.

There is not a Democrat in these United States who can be elected as President in November. The party does not offer a single man who can face the people and undertake to explain its autocratic record and broken promises of the past eight years, and induce the country to trust him with the affairs of the country as President.

There is nobody who has a clearer realization of this vexing predicament of the Democrats than the Democratic leaders themselves. They know they have no chance of winning on their past record. They know they have acted in such a way that the country has lost all confidence in their policy. Consequently they are casting about trying to find some man who has no political record at all whom they might induce to accept the Democratic nomination in the hope that he might not have to bear the burden of Democratic administration sins in going before the people. In this dilemma the talk is going strong for Herbert Hoover. The Hoover advocates urge that he is the only chance the Democrats have of electing a President this year. They point out that the Democrats must present a candidate who will appeal to the independent voters, and thus admit that the Democratic party has gone to pieces literally.

It is further argued that Hoover has always been a staunch supporter of President Wilson, and it is said that he wrote a letter in 1918 joining the President in his famous demand of that year that the country elect none but Democrats to Congress, the strange result being that they elected everything but Democrats. They had better not have said anything about Hoover's support of and endorsement of Wilson. That will only insure his defeat by the voters. This country has an eye full of Wilson Democracy, and this year is going to see them voting for the man and the measures that stands the farthest from Wilson and his Democratic doctrine of socialistic internationalism. There is going to be above all else in this country this year, a full and complete repudiation of the things the Democrats have done and not done in the past eight years.

Aint it a nice come off for a gang who have had control of this country for eight years to make such a record of failure that they are ashamed of it and are afraid to acknowledge it to the people?

CHAIRMAN HAYS' SPEECH

We call the attention of our readers this week to the speech of Hon. Will H. Hays, Chairman of the Republican National Executive Committee, which we are publishing on the first page. Mr. Hays deals with the important subject of Citizenship in his characteristic and masterful way. His admonition to the people of the country to exercise their privilege of the ballot is particularly appropriate at this time when everybody should be taking advantage of their last opportunities of this year to pay their poll taxes and get ready to vote in the elections that are to be held this year. Let us not ride on the other person's ticket. We should all be men, and do a man's part in the affairs of our country by holding to and exercising our privilege of voting.

It might be interesting to our readers to know how we are able to publish this speech of Mr. Hays. The story of the transaction is this:

Judge Reynolds has the speech on a phonograph record, just as it was originally spoken by Mr. Hays. He requested Miss Cuba Keith to take the speech in shorthand from the phonograph which she did, and put it in typewritten form. It was from this copy of the speech that we put it into type and printed it in this week's paper.

NOTICE TO MIDWIVES.

There will be an examination at the office of Dr. V. J. Gragg on Tuesday, Feb. 10, 1920, for those who wish to make application for the practice of midwifery in Chilton county. It is unlawful for anyone to engage in the practice without a license.

WE ARE FOR SHERMAN.

For the best man in the Senate of the United States, we name the Hon. Lawrence Y. Sherman of Illinois. There are several reasons for this which we have noticed in following his career in the Senate and in public life for the past few years.

First of all he is the one United States Senator who has had the nerve to stand on the floor of the Senate and declare the open outrage of the Roman Catholic intrigue in world affairs as planned t hrough the adoption of the League of Nations. This country will never be safe for the perpetuation of the principles of Americanism until the menace of Roman Catholicism is throttled and choked to death within our country. It is as fatal to our ideals and institutions as the reddest of the red Bolshevism. And it will never be throttled until the valve at Washington is closed—the valve through which Roman Catholicism has been pouring for years past and adulterating the fruits of our American government. Sherman sees the handwriting on the walll, and he is brave enough to point it out to the country, crying from the housetops. There are many of our government watchmen at Washington who are standing on their posts, and are afraid to cry out the approach of the enemies that are passing into our gates in vast hordes.

Another thing that makes us like Mr. Sherman is the fact that he stands strictly for an Americanized peace treaty. He has let it be known that he will quit the Republican party before he will submit to compromises on the treaty that will leave the interests and ideals of America unprotected. That's us all over, Mabel! We do not believe the American people want to go into the league of nations at the sacrifice of those ideals which have been the foundation stones of our national independence and international integrity. We agree with Sherman, that if the Republican party is going to desert this nation as the Democrats have done, we are ready to quit it. We are for America first, last and all the time, in spite of any political party or Catholic heirarchy.

But we will not have to quit the Republican party. It has always been the party of Americanism, and it will remain so, if it does take open repudiation of the peace treaty and the league of nations, and a slap in the face of Woodrow Wilson and the Roman Catholics. There will be more men like Sherman in the Republican party who will openly declare themselves before the next campaign is over. Political parties in this country are going to have to wash their hands of the Roman Catholic schemer and we predict that the Republican party will be the first to perform that necessary operation.

SOMETHING NEW IN CLANTON

This week is the first time people have ever seen paper money in circulation bearing the name of a Clanton Bank. The First National Bank has placed its government notes in circulation here, and they bear the name of The First National Bank of Clanton, and the signatures of Jno. C. Page, Cashier, and E. E. Upchurch President.

Only National Banks can issue the government notes, and then only by buying an amount of government bonds and placing them on deposit in the Treasury Department at Washington to back up their currency. The First National Bank of Clanton has done this, and has won the distinction of being the first bank to do the stunt in Clanton.

Mr. Page, Cashier of the First National, says he will be glad to issue this new currency to anyone for old currency if they desire such.

A change for the better—from pasted and other lenses with ugly seams to the clear Kryptok lenses.

I. T. GARNER
OPTOMETRIST

Will be at the following places:
Clanton 2nd Monday in each month.
(At Savage's Store)
Verbena 2nd Wednesday in the month
Jemison 2nd Thursday in the month.
Maplesville Friday after 1st Monday.

Don't forget the dates. Come and have your glasses changed. I supply all grades of lenses up to the finest

KRYPTOK LENSES

Circuit court is in session this week disposing of the non-jury docket. The presiding Judge is Hon. B. K. McMorris of Wetumpka, the newly appointed Judge of the new Nineteenth Circuit.

Only the Genius of An Edison Could Produce

THE NEW DIAMOND AMBEROLA

The World's Greatest Phonograph Value

You need a phonograph in your home. *Every* home in the U. S. A. needs the cheering, soothing, refining influence of good music. But you want the *best* phonograph made—no other is good enough for your home, your family, your friends.

How can you tell which is the best? Easy—if you use common sense. Difficult—if you trust to the claims of numerous manufacturers.

Look for the *man* behind the phonograph—the brain that evolved it and perfected it. If you cannot discover any *personality* behind an instrument you may well doubt its perfection.

The brain of Thomas A. Edison, the greatest inventive genius in the world, is the birthplace of the Amberola! Edison has perfected every detail of this wonder phonograph until in every way it is superior to ordinary phonographs and "talking machines!"

The *tone* has been pronounced superior to that of other well-known phonographs by scores of phonograph experts after striking tests. The genuine *Diamond Point Reproducer* is permanent—no changing of needles. The wonderful *Amberol Records*, in [illegible] Every month [illegible] Amberol Records are [illegible] the latest hits and best recordings of famous artists.

Go, listen to other phonographs and "talking machines" if you will—then come here and listen to the wonderful Amberola. After [illegible] remember that the name [illegible] of the greatest invention of the age guarantees its supremacy.

Last but not least, Edison has succeeded in making this remarkable phonograph to sell at prices considerably lower than inferior "talking machines."

3 Days' FREE Trial

We will place an Amberola in your home for a *3 Days' Trial* which will not put you under the slightest obligation or expense. Come here, select an Amberola and a number of records and we'll send them to your home. At the end of 3 days if you do not want the Amberola, we'll call and take it away. If you do want it, we'll arrange terms of payment to suit you.

PRICES $41.00 AND UP

Upchurch Drug Company

POLITICAL ANNOUNCEMENTS

FOR TAX COLLECTOR

I hereby announce myself a candidate for Tax Collector of Chilton County, subject to the action of the Republican primary, May 11, 1920. Your vote and influence will be appreciated very highly.

J. T. ROCKETT.

(Paid political adv., authorized by J. T. Rockett, Cooper, Ala.)

FOR TAX COLLECTOR

I hereby announce myself a candidate for Tax Collector of Chilton County, subject to the action of the Republican voters of the county in the Primary of May 11, 1920.

WILL G. CULP.

(Paid political adv., authorized by Will G. Culp, Clanton, Ala.)

FOR TAX COLLECTOR

I hereby announce myself a candidate for Tax Collector of Chilton County, subject to the action of the Republican Primary, May 11, 1920. Your vote and influence will be appreciated very much.

J. Z. MIMS.

(Paid political adv., authorized by J. Z. Mims, Clanton, Ala.)

FOR CIRCUIT JUDGE.

Having served the people of this Circuit for more than seven years as their solicitor, since which time, serving a year in the office of Attorney General; and since November 18th, 1918 having held courts in various sections of the State as Supernumerary Judge; I feel that this experience has, in a measure, qualified me to serve as Circuit Judge. Therefore I respectfully announce myself a candidate for Judge of the 19th Judicial Circuit, subject to the Democratic Primary in May, 1920.

Respectfully,

F. LOYD TATE.

(Paid political adv., authorized by F. Loyd Tate, Wetumpka, Ala.)

FOR CIRCUIT JUDGE.

Having in December, 1919, been made Judge o f the newly created Nineteenth Judicial Circuit, I hereby announce myself a candidate to succeed myself as such Judge, for the two-year term ending in Jan., 1923, subject to the action of the Democratic Promary in May. B.K. McMORRIS

(Paid political adv., authorized by B. K. McMorris, Wetumpka, Ala.)

FOR CIRCUIT JUDGE.

I hereby announce my candidacy for Judge of the Nineteenth Judicial Circuit, subject to the action of the Democratic primary in May. Your support is solicited. Geo. F. SMOOT.

(Paid political adv., authorized by Geo. F. Smoot, Wetumpka, Ala.)

CLANTON BAPTIST CHURCH

Program for services Sunday, February 1st, 1920.

Sunday school at 10 A. M.

Preaching services at 11:00 A. M. Subject: "Salvation by Grace."

Sunbeam Band at 2 P. M.

Junior Choir at 3 P. M.

Senior B.Y.P.U. at 6 P. M.

Preaching at 7:00 P. M. Subject: "The Tears of Jesus."

Prayer meeting is held regularly on Wednesday nights, beginning at 7:00 P. M. during the winter months. The subject for the meeting to be held on next Wednesday, Feb. 4th will be "Drifting Religiously."

This subject will be presented by some good speakers, and it is hoped some special music will also be a part of this interesting program for the prayer meeting. Everybody is cordially invited to the services.

P. G. CARTER, Pastor.

OLD BOOKS REBOUND

—x—

If you have an old book in your possession which is valuable to you and has almost come apart and needs rebinding, bring it to us. We do satisfactory work of this kind at reasonable charges.

THE UNION-BANNER,
Clanton, Ala.

NOTICE.

Pursuant to the provision of the Act of the Legislature of Alabama, approved August 6, 1915, entitled, "An Act to authorize the sale and conveyance or lease of the property of the public utility, together with the franchises, contracts, good will and other assets, etc.," (General Acts 1915, Page 268) notice is hereby given that the undersigned will make application in writing to the Alabama Public Service Commission at its regular meeting to be held at its office at the Capitol, in the City of Montgomery, on the 1st day of March, 1920, for approval of the proposed sale by A. C. Wade, doing business under the firm name of Wade Electric Light & Power Company, of his electric lighting and power plant and distributing system in the City of Clanton, together with the franchises, contracts, good will and other assets thereof, to Coosa Electric Company, its successors and assigns.

This, the 23rd day of January, 1920.

A. C. WADE

COOSA ELECTRIC COMPANY

By Thos. W. Martin,

1-29-4t. Its President

REGISTER'S SALE

The State of Alabama, Chilton County. Circuit Court in Equity. Maud Atwood, et als., Complainant, vs. Lawrence F. Gerald, Defendant.

By virtue of a decree rendered at the December 3rd Term, A. D. 1919, of the Circuit Court in Equity, in said Cause, I shall proceed to sell to the highest and best bidder, for cash at public auction, at the court house door in Clanton, Alabama, within the legal hours of sale, on Monday, the 1st day of March, A. D. 1920, the following described real estate—to-wit: Lot Number Five (5) in Block Number Twenty-one (21) in the Town of Thorsby, as per the official map of said Town of Thorsby, Chilton County, Alabama, to satisfy said decree.

This, January 27th, 1920.

W. D. SPIGENER,

1-29-4t-no ch. Register.

Riley Robinson of Beat 16 was in Clanton Wednesday.

RUPTURE EXPERT H[illegible]

Seeley, Famous in This Special[illegible] Called to Montgomery

F. H. Seeley of Chicago and [illegible]delphia, the noted truss expert, personally be at the Exchang[illegible] and will remain in Montgom[illegible] Tuesday, only, Feb. 3rd. Mr. S[illegible] says: "The spermatic shield w[illegible] only retain any case of rupt[illegible] fectly, but contracts the opening 10 days on the average case. B[illegible] Being a vast improvement o[illegible] former methods—exemplifyin[illegible] stantaneous effects, immediat[illegible] preciable and withstanding any s[illegible] or position. This instrument re[illegible] ed the only award in England a[illegible] Spain, producing results without[illegible] gery, injections, medical treatme[illegible] prescriptions. Mr. Seeley has [illegible] uments from the United States G[illegible] ernment, Washington, D. C., fo[illegible] spection. All charity cases wit[illegible] charge, or if any interested ca[illegible] will be glad to show you same w[illegible] out charge, or fit them if des[illegible] Business demands prevent stoppi[illegible] any other place in this secton.

P. S.—Every statement in thi[illegible] tice has been verified before the [illegible] eral and state courts.—F.H.Seele[illegible]

Better Than Pills For Liver Ills.

NR Tonight to tone and strengthe[illegible] the organs of digestion an[illegible] elimination, improve appetit[illegible] stop sick headaches, relieve bi[illegible] lousness, correct constipatio[illegible] They act promptly, pleasantl[illegible] mildly, yet thoroughly.

Tomorrow Alright

Get a 25c. Box

Upchurch Drug Co., Clanton, A[illegible]

Here is a photod[illegible] trayal of human pas[illegible] scenic—staged amidst [illegible] lected wife rises to he[illegible] silent witnesses of th[illegible]

Seven reels of th[illegible] word of the plot would [illegible] you've ever known. [illegible] less to leave your seat [illegible] pass through their trial [illegible] crisis, reap what you [illegible] before by any moving pi[illegible] HUSBANDS," the pi[illegible]

At The Ri[illegible]

Monday, Febru[illegible]

PROFESSIONAL CARDS

A. C. SMITH
Attorneys At Law
General Practice
Clanton, [illegible]

J. B. ATKINSON
Attorney - at - La[illegible]
Wilson Building
Clanton, Ala.

DR. V. J. GRAGG
Special Attention Given [illegible]
Diseases of Women & [illegible]
CLANTON, ALA.

Stude[illegible]

Chev[illegible]

Hot[illegible]

To Cra[illegible]

Dow[illegible]

Any good workman can build a "Talking Machine"—

...s of An
...ld Produce

...DIAMOND
...A

...Value

...and last for

...music
...and
...ord
...the
...recordings

...phono-
...chines"
...come here
...wonderful
...of the
...of the age

Last but not least, Edison has succeeded in making this remarkable phonograph to sell at prices considerably lower than an inferior "talking machines."

...Company

SCENE FROM STROHEIM'S WONDER-PLAY
"BLIND HUSBAND'S"
UNIVERSAL-JEWEL DE LUXE

Here is a photodrama which is at once an absorbing love ctory—a gripping portrayal of human passions—a thrilling adventure picture—and a marvelous, glorious scenic—staged amidst enthralling Alpine scenery, this drama of two men and a neglected wife rises to heights of emotion as towering as the mighty peaks which are the silent witnesses of the great disaster—and happy surprise at the end.

Seven reels of the most absorbing drama you ever took part in. To tell you one word of the plot would destroy the most tremendous hour of dramatic entertainment you've ever known. We'll simply say that as the action unfolds you will grow powerless to leave your seat. It will be as if you yourself were one of the actors. You will pass through their trials and temptations, make your great decision in the moment of crisis, reap what you have sown. And when all is over you will be uplifted as never before by any moving picture. On no account fail to see the wonderplay, "BLIND HUSBANDS," the picture you'll never forget.

At The IDEAL THEATRE, Clanton, Ala.

Monday, February 2--3 to 5, 25 cents; 7 to 9, 50 cents.

PREPARING SEED FOR THE PEANUT CROP.

By H. B. Tisdale, Associate Plant Breeder.

Prepared by Extension Service, Auburn, Ala.

The prices which have been paid for peanuts would naturally cause most of the crop to go, regardless of the need of seed for planting the next crop. Planting seed of peanuts will be scarce and at a very high price. Economy in the use of seed will be very important.

Hand shelling is the first and most important act of economy in the use of peanut seed. During the process of hand shelling all damaged peanuts and nuts of other varieties may be removed. Then too, the amount of shelled nuts required per acre is about one-third of the amount required in the hull.

Many bruised, broken and diseased nuts are concealed in the hulls. It has been found by experiments at the Alabama Experiment Station and by experience of others that bruised and broken nuts will not germinate. It is well known that when peanuts are run through thrashers and pickers many nuts are broken and bruised. By hand shelling all damaged and diseased nuts are easily removed. The highest market price is paid for uniform, unmixed White Spanish peanuts. White Spanish peanuts generally have varying quantities of Red Spanish and other varieties mixed with them, which can not readily be distinguished in the hull. These foreign varieties can easily be removed during the process of hand shelling.

When peanuts are planted in the hull from two to three bushels are required per acre. When shelled nuts are planted only from one-half to three-quarters bushel is required per acre, thus saving considerable peanuts and the time and labor in planting them. It also insures a good stand of plants, because the damaged and diseased nuts have been removed together with the hulls which retard the entrance of moisture and delay germination.

During the months of January, February and first half of March more labor is idle than at any other time in the year. This labor can be utilized very effectively in shelling seed peanuts. It is a job that can be done most conveniently indoors around the fireside.

Commercial shelling machines should not be used for shelling seed peanuts. These machines bruise and break from 35 to 50 per cent of the nuts and the germination of machine shelled nuts is very low.

BUYING TOGETHER SAVES $4,500.

A farmers' supply association, organized by the farm bureau of Crawford County, Ohio, saved $4,500 to farmers on a business last year of $49,500. The association has a capital stock of $10,000, divided into 1,000 shares of $10 each.

FOR SALE

Two 15-horse power International Gasoline Engines in good condition. See

JONES HARDWARE COMPANY or ROBERT POPWELL

CLANTON, - ALABAMA.

C. Reese Mullins, Agt.

Insurance in all Lines,

&

Sewing Machines of all Kinds.

Next Door to Upchurch Drug Company,
CLANTON, ALA.

Don't You Forget It.

Bear in mind that Chamberlain's Tablets not only move the bowels but improve the appetite and strengthen the digetion. They contain no pepsin or other digetive ferment but strengthen the stomach and enable it to perform its functions naturally.

John W. Hays

WANTS YOU TO TRADE WITH HIM WHEN YOU ARE IN THORSBY. HE GUARANTEES TO YOU THE RIGHT KIND OF GOODS AT THE RIGHT PRICES. HE CARRIES A FIRST-CLASS LINE OF GENERAL MERCHANDISE AND BUYS COUNTRY PRODUCE.

PROFESSIONAL CARDS

A. C. SMITH
Attorneys At Law
General Practice
Clanton, - - - - - Alabama.

J. B. ATKINSON
Attorney - at - Law
Wilson Building
Clanton, Ala.

DR. V. J. GRAGG.
Special Attention Given to the Diseases of Women & Surgery
CLANTON, ALA.

W. W. FOX, Auctioneer,
Only Licensed Auctioneer in Chilton County. Will put on sales anywhere in County any day except Sundays.
Sales every Saturday at Fox Auction House, Clanton.

LAWRENCE F. GERALD
Attorney-at-Law
Johnson Bldg.
CLANTON, ALA.

GRADY REYNOLDS
Attorney at Law
County Treas. Office in Court House.
CLANTON, ALA.

LEWIS E. SORRELL, M.D.
Practicing Physician
Office in Bank Bunlding
JEMISON, ALA.

DR. J. P. CRUMPTON,
Dentist
Office in Wilson Building
Clanton, Ala.

F. B. COLLIER
Attorney-at-Law
Wilson Bldg.
CLANTON, ALA.

FOR SALE—One Second hand two-horse, 2½ inch wagon, complete with bed and brake.
Jones Hardware Co.

TERRIFYING DISCOMFORTS FROM SKIN DISEASE

Itching and Burning Eruptions Torture Victims.

If your skin seems ablaze with the fiery burning and itching of Eczema, real and lasting relief can only come from treatment that goes below the surface—that reaches down to the very source of the trouble. Skin-diseases come from a disordered condition of the blood, and search far and near, you cannot find a blood remedy that approaches S. S. S. for real efficiency. S. S. S. has been on the market for fifty years, during which time it has been giving uniform satisfaction for all manner of blood disorders. If you want prompt and lasting relief, you can rely upon S. S. S. For expert advice as to the treatment of your own individual case, write to-day to Chief Medical Adviser, Swift Specific Co., Dept. 44, Atlanta, Ga.

Apprehension is avoided by
MOTHER'S FRIEND

A preparation of penetrating oils and medicinal ingredients which is used to render the muscles, cords and tendons pliable—thus greatly reducing tension. The period should be one of calm repose as the new dawn draws nearer. **Mother's Friend** is *used externally.*

At all Druggists.

Special Booklet on Motherhood and Baby free. Bradfield Regulator Co., Dpt. F-15, Atlanta, Ga.

Hastings' 1920 Seed Catalog Free

It's ready now. One hundred handsomely illustrated pages with brilliant cover in natural colors. It is both beautiful and helpful, and all that is necessary to get it is a postal card request. You will find our 1920 catalogue a well worth while seed book.

Hastings' Seeds are sold direct by mail. You will never find them on sale in the stores. We have some five hundred thousand customers who buy from us by mail. We please and satisfy them, and we can please and satisfy you in 1920.

Planting Hastings' Seeds in your garden or in your fields insures "good luck" so far as results can be determined by the seed planted. For 30 years Hastings' Seeds have been the standard of seed excellence and purity in the South. Only varieties adapted to the South are listed. Quality of the best and prices often less than those you pay at home. Write for free copy of this splendid catalogue now. H. G. HASTINGS CO., Seedsmen, Atlanta, Ga.—(Advt.)

The Best Cough Medinice.

When a druggist finds that his customers all speak well of a certain preparation, he forms a good opinion of it and when in need of such a medicine is almost certain to use it himself and in his family. This is why so many druggists use and recommend Chamberlain's Cough Remedy. J. B. Jone, a well-known druggist of Cubrun, says "I have used Chamberlain's Cough Remedy in my family for the past seven years, and have found it to be the best cough medicine I have ever known."

Studebaker Wagons

[Wide Gauge Wheels]

&

Chevrolett Cars

Hot-Shot Batteries

To Crank your Ford With

Downs Hardware Co.

You don't have to "break in" our shoes. They feel good the first moment you slip your feet into them. They won't lose their shape because the leather is strong.

Buy your shoes from us. You will like them so well that we'll get your busines on everything you need in our line for all time.

We keep up the quality; we keep down the price.

— o:o — o:o — o:o — o:o —

Clanton Mercantile Co.

Clanton, Ala.

RUPTURE EXPERT HE...

Seeley, Famous in This Specialty, Called to Montgomery.

F. H. Seeley of Chicago and Ph... delphia, the noted truss expert, ... personally be at the Exchange H... and will remain in Montgomery ... Tuesday, only, Feb. 3rd. Mr. See... says: "The spermatic shield will ... only retain any case of rupture ... fectly, but contracts the opening ... 10 days on the aferage case. Be... Being a vast improvement over ... former methods—exemplifying ... stantaneous effects, immediately ... preciable and withstanding any str... or position. This instrument rece... ed the only award in England and ... Spain, producing results without ... gery, injections, medical treatment ... prescriptions. Mr. Seeley has ... uments from the United States G... ernment, Washington, D. C., for ... spection. All charity cases with... charge, or if any interested call, ... will be glad to show you same w... out charge, or fit them if desir... Business demands prevent stopping ... any other place in this secton.

P. S.—Every statement in this ... tice has been verified before the F... eral and state courts.—F.H.Seeley

Better Than Pills For Liver Ills.

NR Tonight

to tone and strengthen the organs of digestion and elimination, improve appetite, stop sick headaches, relieve biliousness, correct constipation. They act promptly, pleasantly, mildly, yet thoroughly.

Tomorrow Alright

Get a 25c. Box
Upchurch Drug Co., Clanton, Al...

LIMITED NUMBER OF

Vacant Lots in Clanton

And Houses to put on Them

I have a limited number of vacant lots in Clanton that are very desirable for choice residences. And I have 32 good houses in two different locations that can be easily wrecked and placed on these lots. By this combination of houses and lots I can show you where you can provide a splendid residence in Clanton at a saving of 50 per cent of the cost of buying other lots and building houses.

I can sell you a lot and a house to put on it cheaper than you can get the lot from anyone else in Clanton.

If you are interested in buying property in Clanton I suggest that you see me and let me show you the figures on my proposition before buying from anybody else. You will find that it will be a great saving of money to you.

To those of limited means, I can arrange to sell this property and houses on terms of 50 per cent cash and 50 per cent on time.

—:- —— :—

Dr. J. E. Gowan

Clanton, Ala.

We have Just

Received our full line of Shoes, Clothing, Hats, General Merchandise; so you will miss a financial treat if you fail to visit us when you need anything in our line.

B. G. Foshee & Son

Mc Ruffin Stand **West of the R. R.**

If you install a gasoline engine on your place, it will soon pay for itself in the labor it will save.

You can run all your machinery, do the family wash, run your lights—and save time and labor.

We are agents for I. H. C. gasoline engines and will be glad to show you and tell you about them. Come in.

Jones Hardware Co.

Clanton, Ala.

PROCLAMATION.

STATE OF ALABAMA.
Executive Department.

WHEREAS, the Legislature of Alabama, at its regular session in the year 1919, has ordered a special election by the qualified electors of the State of Alabama upon a certain proposed amendment to the Constitution of Alabama, which is herein set forth, to be held at a date to be fixed by the Governor not less than three months from and after the final adjournment of said regular session;

AND WHEREAS, notice of such election, together with the proposed amendment, is required by law to be given by proclamation of the Governor:

NOW, THEREFORE, I, Thomas E. Kilby, Governor of the State of Alabama, do hereby give notice, direct and proclaim that the election to be held, as ordered by the Legislature in said regular session, at a date to be fixed by the Governor after the expiration of three months from the final adjournment of said regular session of the Legislature at which said amendment was proposed and said election ordered, will be held on, to-wit: Monday, February 16th, 1920, for the vote of the qualified electors of the State of Alabama in the manner, form and places required by law upon the following amendment to the Constitution of Alabama, to-wit:

Article XX. Section 1-A.—That for the establishment, construction and maintenance of a permanent, excellent and complete system of State Highways, public roads and bridges in this State serviceable for three hundred and sixty-five days in the year, and to enable the State to secure the national appropriations for public highways there shall be issued and sold by the State of Alabama, interest bearing negotiable State bonds, not to exceed the sum of twenty-five million ($25,000,000) dollars, that said bonds shall bear interest at the rate of not exceeding five per centum per annum, payable annually, or semi-annually, shall mature serially or otherwise not less than three nor more than forty years from the date of their issuance, shall be made payable out of the State Road and Bridge fund which fund is created for that purpose, shall be executed, sold and delivered on behalf of the State from time to time, shall be of denominations of ten dollars and up to one thousand dollars, and mature as may be determined, subject to the approval of the Governor by the Highway Commission, who shall also be Highway Bond Commission, acting by majority vote with all proceedings of such commission together with the approval of the Governor thereto, reduced to writing and made of record, and the record and registration of said bonds shall be duly deposited in the office of the State Treasurer and kept by him; that said bonds shall be signed by the Governor, State Auditor and State Treasurer, and shall have the great Seal of the State attached thereto, attested by the Secretary of State, the coupons shall be numbered and signed by the State Treasurer. Said bonds shall be exempt from State, county and municipal taxes. Provided, however, that the facsimile signatures upon the interest coupons of said bonds may be lithographed in lieu of signing; that said bonds shall be the direct obligation of the State and for the payment thereof the full faith and credit of the State is hereby irrevocably pledged that the proceeds derived from the sale of said bonds shall be deposited in the State Treasury and kept in a separate fund and shall be exclusively used to defray the cost of constructing and maintaining said Highways, public roads and bridges of the state. The said bonds shall be sold at not less than par. B.—That for the purpose of securing the prompt payment of the principal and interest of said bonds to provide a sinking fund therefor, to place sufficient revenue in said state road and bridges fund, and to defray the cost of constructing and maintaining said State Highways, public roads and bridges continuously in a highly serviceable condition that a State license tax on all automobiles or motor driven vehicles is hereby authorized to be levied and collected on all such vehicle privilege license tax now levied or which may hereafter be levied by law of every kind and description shall be exclusively used for the payment of said bonds, principal and interest, for creating a sinking fund for their maturity and the remainder for the maintenance of said public highways, roads and bridges and extension of the State Highway System, that county roads and bridges may be built and maintained by the aid of the State and National Government, that State roads and bridges may be built and maintained by the aid of the State and National government, that State roads and bridges may be built and maintained with the aid of the county and national government, that said State Highway, roads and bridges shall be constructed and maintained by the State Highway Department, and all moneys derived from the sale of said bonds shall be expended as the highway department may direct subject to the approval of the Governor. C.—That the State Highway Commission, or Highway Department, shall locate, construct and maintain the Highways or State Trunk Roads so as to connect each county seat with the county seats of the adjoining counties by the most direct and most feasible route by a permanent road having due regard to the public welfare and to connect the county seats of the several border counties at or near the State line with a public road in the border states. Provided that in counties divided into two judicial divisions in each of which regular terms of the circuit court are held, the places where said terms of court are held, shall be connected with each other. It shall be the duty of said State Highway Commission or Highway Department, to equitably apportion among the several counties the expenditures of both money and labor and the time or times of making such investments; said roads to be constructed and maintained without expense to the several counties. G.—That this amendment and the foregoing provisions thereof, when ratified by the people are self-executing without the aid of further legislation, but the legislature shall pass such laws as it may deem necessary to secure the full benefit and effect of this amendment to the constitution. Either at this session of the legislature or at the earliest possible time after the ratification by the people that this amendment shall become immediately in full effect, nothing in the constitution and sections 213 and 93 thereof to the contrary notwithstanding.

IN WITNESS WHEREOF, I have hereunto set my hand and caused the Great Seal of the State of Alabama to be affixed at the Capitol, in the City of Montgomery, on this, the 31st day of October, 1919.

THOS. E. KILBY,
Governor.

GREAT SEAL

By the Governor
WM. P. COBB,
Secretary of State.

The liver loses its activity at times and needs help. HERBINE is an efficient liver stimulent. It also purifies the bowels, strengthens digestion and restores strength, vigor and cheerful spirits. Sold by Upchurch Drug Company, Clanton, Ala.

—:- NOTICE -:—

I have two cheap mules to sell, that will work well any place; sound weight 1,000 pounds. Will sell on time, or trade for good horse ar more.

L. H. REYNOLDS.

NOTICE TO NON-RESIDENT.

The State of Alabama, Chilton County. Circuit Court in Equity. State of Alabama, Complainant, vs. J. R. Busby, et als. Defendant.

In this cause it is made to appear to the Register by the affidavit of G. C. Walker, Solicitor for Complainant, that the Defendant, J. E. Busby, is a non-resident, and that his place of residence and post office address is unknown, and that such address cannot be ascertained after reasonable effort; and, further, that, in belief of said affiant, the Defendant over the age of 21 years.

It is, therefore, ordered by the Register that publication be made in The Union-Banner, a newspaper published in the County of Chilton, once a week for four consecutive weeks, requiring him, the said J. E. Busby, to plead, answer, or demur to the bill of complaint in this cause by the 17th day of February, 1920, or, in thirty days thereafter, a decree pro confesso may be taken against him.

Done at office in Clanton, Alabama this 17th day of January, 1920.

W. D. SPIGENER, Register.

NOTICE TO NON-RESIDENT.

The State of Alabama, Chilton County. Circuit Court in Equity. Cora Mae Roberds, Complainant, vs. Lee Jean Roberds, Defendant.

In this cause it is made to appear to the Register by the affidavit of G. C. Walker, Solicitor for Complainant, that the Defendant is a non-resident and that his place of residence and postoffice address is unknown, and that such address cannot be ascertained after reasonable effort; and further, that, in belief of said affiant the Defendant is over the age of 21 years:

It is, therefore, ordered by the Register that publication be made in The Union-Banner, a newspaper published in the County of Chilton, once a week for four consecutive weeks, requiring him, the said Lee Jean Roberds, to plead, answer, or demur to the bill of complaint in this cause by the 17th day of February, 1920, or, in thirty days thereafter, a decree pro confesso may be taken against him.

Done at office in Clanton, Alabama this 17th day of January, 1920.

W. D. SPIGENER, Register.

A good remedy for a bad cough is BALLARD'S HOREHOUND SYRUP. It heals the lungs and quiets irritation. Sold by Upchurch Drug Co.

CLANTON ABSTRACT CO.
Prepares Abstracts of land Titles Carefully and Cheaply.

When buying land you need an Abstract that you may know if there are unpaid mortgages, judgments or other liens affecting the title of the land.

When selling land, the buyer will require an Abstract.

The Clanton Abstract Company is owned by F. B. Collier.

If you want to borrow or lend money on real estate, see us.

CLANTON ABSTRACT CO.
Wilson Bldg.

Housewife Becimes New Woman.

"All of our best doctors had given me up. I was unable to leave my bed for 16 weeks and was yellow as a pumpkin, besides the terrible stomach pains I suffered. Our druggist advised my husband to try Mayr's Wonderful Remedy and it has saved my life. I am a new woman now.

It is a simple, harmless preparation that removes the catarrhal mucus out of the intestinal tract and allays the inflamation which causes pracically all stomach, liver and intestinal ailments, including appendicitis. One dose will convince or money refunded. Alred Drug Company, Clanton, Ala.

Sunshine Lamp 300 Candle Power FREE
To Try in Your Own Home

Burns night into day. Gives better light than gas, electricity or 18 ordinary lamps at one-tenth the cost. For Homes, Stores, Halls, Churches. A child can carry it. Makes its light from common gasoline. No wick. No chimney. Absolutely SAFE.

COSTS 1 CENT A NIGHT

D. S. HENLEY,
Agent,
Clanton, Ala., R. No. 7.

- AT THE -

I-D-E-A-L

Friday--3 to 5, 15c; 7 to 10, 25c.
Saturday--2 to 5, 15c; 7 to 10, 25c
Wm. S. Hart, in
"The Narrow Trail"

Fhll of Pep, Virility, Thrills, Dexterity, Humor, Honor, Optimism, and Everything to Make a Tense Wild West Story.

MONDAY--3 to 5, 25c; 7 to 9, 50c.
Stroheim's Wonderplay,
"Blind Husbands"

The perfect photoplay! A love-story as appealing as the most beautiful romance in your memory—an adventure picture as gripping as any serial thriller—a scenic novel as wondrous as the most inspiring travel picture. But first and foremost—a human drama of artistic quality not before felt or seen in moving pictures. Whose people are real flesh and blood struggling for happiness, each in his own way rising, falling, stumbling upwards—whose settings are wonders of photo-realism—whose faithful detail is an eye and mind delight—whose story holds your heart a helpless prisoner till the last tremendous moment comes and the glorious surprise sends you away in a glow of happiness. With its absorbing action staged amidst enthralling Alpine scenery, "BLIND HUSBANDS"—the story of two men and a neglected wife—is a soul-revelation whose emotions rise as high as the peaks towering out of the abyss towards which Fate implacably drives one of these two men. See "BLIND HUSBANDS" without fail. It is the picture you'll never forget.

TUESDAY--3 to 5, 15c; 7 to 9, 25c.
Billie Burke, in
"The Land of Promise"
Mutt & Jeff, Kinograms,
Ford Weekly.

LODGES

MASONIC FRATERNITY

Clanton Lodge A. F. & A. M. meets First Saturday night in each month.

Clanton Chapter, R. A. M. meets Third Saturday night in each month.

Clanton Commandery Knights Templar meets Second and Fourth Tuesday nights in each month.

ODD FELLOWS

Clanton Lodge No. 304, I.O.O.F. meets Second and Fourth Saturday nights in each month.

Magnolia Encampment No. 75, I. O.O.F., meets the First Thursday night in each month.

RED MEN

Waxahatchie Tribe No. 9, I.O.R.M. meets Tuesday night of each week.

MODERN WOODMEN.

Clanton Camp, Modern Woodmen of America, meets every Thursday night.

No Great Act of Heroim Required.

If some great act of heroism were necessary to protect a child from croup, no mother would hesitate to protect her offspring, but when it is only necessary to keep at hand a bottle of Chamberlain's Cough Remedy and give it as soon as the forst indication of croup apepars, there are many who neglect it. Chamberlain's Cough Remedy is within the reach of all and is prompt and effectual.

VULCANIZING PLANT—For sale or trade, will teach an inexperienced buyer how to operate, or will trade same. Plant may be seen at Lomax, Ala. P. S. LITTLEJOHN. tf.

FOR SALE AT A BARGAIN

One 210 Buckeye Incubator. This machine has a new tank and is in perfect order; the retail price is $32.00, and I will sell it for $18.00.

One 240 egg machine, copper tank, galvanized cover—a regular $28.00 machine; my price only $15.00.

Baby chicks hatched from White Leghorns only $15.00 per 100, $8.00 for 50. All orders must be received before chicks are hatched. Hatching eggs from Leghorns or Barred Rocks $1.50 per setting of 15, by parcel post; prepaid $1.75.

L. D. POPWELL,
Box 36, Clanton, Ala.

ECZEMA!

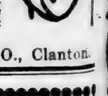

MONEY BACK

without question if Hunt's Salve fails in the treatment of Eczema Tetter, Ringworm, Itch, etc. Don't become discouraged because other treatments failed Hunt's Salve has relieved hundreds of such cases. You can't lose on our *Money Back Guarantee.* Try it at our risk TODAY. Price 75c at

UPCHURCH DRUG CO., Clanton.

Quick Service

Lawrence Garage

Clanton, - - Alabama

Our P

ENJOYS HIS 3 MEALS A DA

Mr. Wooten Thinks Much of ZIRON Because It Made Him His Old Self Again.

Sick people do not get much out of In order to enjoy your meals, to d work well, you must be strong healthy.

Pale, weak, nervous people fre need iron to enrich their blood and store vitality to their system, and a way to supply the iron is to follow example of Mr. Clayton Wooten, of land, Ga., who used Ziron Iron Tonic has this to say about it:

"I have taken Ziron according to d tions and I can truthfully say that it fine tonic. It has done me all the g Since I began taking it, I have gained eight pounds in weight and enjoy eating 3 meals a day. I shall do all I can to recommend Ziron."

Try Ziron! Your druggist sells Zi on a guarantee to refund your money the first bottle fails to benefit. You do not lose anything, but very likely will gain much, by getting a bottle of Z today!

Your Blood Needs **ZIRON**

STOCK LAW ELECTION

State of Alabama, Chilton County.

A petition having been filed in the Commissioners Court of Chilton County, Ala., on January 6th, 1920, by more than one-fourth of the bona fide free-holders residing in Precinct No. 12, in Chilton County, Alabama, praying for an election to be held in said Precinct No. 12, to determine whether or not stock shall be prohibited from running at large in said precinct.

It is therefore ordered by the Commissiones Court of Chilton County, Alabama, that an election be held on the 16th day of February 1920 at Mineral Springs and Richardson's residence, the voting place in said precinct No. 12, for the purpose of dtetrmining whether or not stock shall be prohibited from running at large in said precinct No. 12, Chilton County, Alabama.

By order of the Commissioners Court of Chilton County, Alabama, January 6th, 1920.

L. H. REYNOLDS
Probate Judge.

1-29-3t

State of Ohio, City of Toledo, Lucas County, ss.

Frank J. Cheney makes oath that he is senior partner of the firm of F. J. Cheney & Co., doing business in the City of Toledo, County and State aforesaid, and that said firm will pay the sum of ONE HUNDRED DOLLARS for each and every case of Catarrh that cannot be cured by the use of HALL'S CATARRH MEDICINE. FRANK J. CHENEY

Sworn to before me and subscribed in my presence, this 6th day of December A. D. 1886. A. W. GLEASON,
(Seal) Notary Public.

Hall's Catarrh Medicine is taken internally and acts through the Blood on the Mucous Surfaces of the System. Send for testimonials, free.

F. J. CHENEY & CO., Toledo, O.
Sold by all druggists, 75c.
Hall's Family Pills for constipation.

Want

CO

I want to buy 10 Corn—prefer it cash prices. If call or come to s

J. A. M
Cla

JUST RECEIVED ONE SOLID CAR OF

METAL BEDS

Our Prices are Righ---Come and See for Yourself.

Chilton Hardware Company

AT THE -

-E-A-L

, 15c; 7 to 10, 25c.
-2 to 5, 15c; 7 to 10, 25c
n. S. Hart, in
Narrow Trail"
Thrills, Dexterity, Humor, Honor, Op-
ng to Make a Tense Wild West Story.

to 5, 25c; 7 to 9, 50c.
n's Wonderplay,
Husbands"
doplay! A love-story as appeal-
utiful romance in your memory
icture as gripping as any serial
novel as wondrous as the most
ture. But first and foremost—
artistic quality not before felt
ictures. Whose people are real
ruggling for happiness, each in
y, falling, stumbling upwards—
wonders of photo-realism—
ll is an eye and mind delight—
your heart a helpless prisoner
ndous moment comes and the
nds you away in a glow of hap-
absorbing action staged amidst
scenery, "BLIND HUSBANDS"
men and a neglected wife—is a
se emotions rise as high as the
n of the abyss towards which
rives one of these two men. See
DS" without fail. It is the pic-
orget.

to 5, 15c; 7 to 9, 25c.
ie Burke, in
nd of Promise"
Jeff, Kinograms,
rd Weekly.

ENJOYS HIS 3 MEALS A DAY

Mr. Wooten Thinks Much of ZIRON Because It Made Him His Old Self Again.

Sick people do not get much out of life. In order to enjoy your meals, to do your work well, you must be strong and healthy.

Pale, weak, nervous people frequently need iron to enrich their blood and to restore vitality to their system, and a good way to supply the iron is to follow the example of Mr. Clayton Wooten, of Scotland, Ga., who used Ziron Iron Tonic and has this to say about it:

"I have taken Ziron according to directions and I can truthfully say that it is a fine tonic. It has done me all the good. Since I began taking it, I have gained eight pounds in weight and enjoy eating three meals a day. I shall do all I can to recommend Ziron."

Try Ziron! Your druggist sells Ziron with a guarantee to refund your money if the first bottle fails to benefit. You cannot lose anything, but very likely will gain much, by getting a bottle of Ziron, today!

ZN 14

Your Blood Needs
ZIRON

STOCK LAW ELECTION.

State of Alabama, Chilton County.

A petition having been filed in the Commissioners Court of Chilton county, Ala., on January 6th, 1920, with more than one-fourth of the bona fide free-holders residing in Precinct No. 12, in Chilton County, Ala., asking for an election to be held in said Precinct No. 12, to determine whether or not stock shall be prohibited from running at large in said Precinct.

It is therefore ordered by the Commissioners Court of Chilton county, Alabama, that an election be held on the 16th day of February, 1920, at Mineral Springs and Richard Robinson's residence, the voting places in said precinct No. 12, for the purpose of determining whether or not stock shall be prohibited from running at large in said precinct No. 12 in Chilton County, Alabama.

By order of the Commissioners Court of Chilton County, Alabama, January 6th, 1920.

L. H. REYNOLDS,
Probate Judge.

1-29-3t

State of Ohio, City of Toledo, Lucas County, ss.

Frank J. Cheney makes oath that he is senior partner of the firm of F. J. Cheney & Co., doing business in the City of Toledo, County and State aforesaid, and that said firm will pay the sum of ONE HUNDRED DOLLARS for each and every case of Catarrh that cannot be cured by the use of HALL'S CATARRH MEDICINE. FRANK J. CHENEY.

Sworn to before me and subscribed in my presence, this 6th day of December, A. D. 1886. A. W. GLEASON,
(Seal) Notary Public.

Hall's Catarrh Medicine is taken internally and acts through the Blood on the Mucous Surfaces of the System. Send for testimonials, free.

F. J. CHENEY & CO., Toledo, O.
Sold by all druggists, 75c.
Hall's Family Pills for constipation.

What Negroes Are Doing in Clanton

(By Robert Colley, Principal of Clanton Colored School.)

We publish below the names of the colored people who have contributed to our school fund:

Isaac Benjamin	$1.00
R. W. Williams	1.00
Deacon Brown	1.50
J. P. Pearson	1.50
L. H. Zeigler	2.50
Houston Kennedy	5.00
Ben Brown	2.00
Henry Kennedy	1.00
Peter Williams	1.00
Dr. Bill	1.00
Rev. Mims	1.00
Thomas Stoudenmire	1.00
Mr. Rucker	1.00

We are indeed indebted to the above named persons who are not patrons of the school, but lovers of the cause of education, for their contributions. We also hope that this will inspire other colored men to invest in a good cause.

Owing to the inclemency of the weather the services at the colored churches in Clanton on last Sunday were not well attended. A few regular church-goers, however, braved the wind and rain and listened to a fine sermon delivered by Rev. Mixon at Salem. He spoke on the creation of man, showing how wonderfully God made provisions for him before his creation. Rev. Mixon preaches very thoughtful sermons, and the people like to hear him. He does not confine his activities to the church. He takes and active interest in our school project and also in the social and economic welfare of the community.

We Dare taking this opportunity to remind our friends and patrons that our rally comes off on the Second Sunday in February next, at which time we are hoping to raise $400 to help complete our new school building. We have many bills to pay. The business men in Clanton who sell building material have been very generous to us. The work on the building has been temporarily stopped on account of the weather.

A glee club was organized on Monday, January 26th, in conection with the school. This club is under the supervision of Mrs. Mattie Wilson, Anna McCall, Carrie Bedsoe, Lela Woods, and Miss Mattie Lee Dickinson.

This is the last time we shall have an opportunity through the paper to call your attention to the payment of your poll tax for this year. February 1 will be the last day you can pay under the law, and as that day comes on Sunday, you will have to pay up on Saturday, Jan. 31 if you expect to vote in the elections this year.

THE WHISKEY QUESTION.

Editor Union-Banner—I am requested by a citizen of your town to write a few words on the whiskey question, if you can call it a question. I hardly know how to begin, I feel so incompetent to tackle a subject of such great importance.

The first question that arises in my mind is who and what is a man who sets up in the business called the bar or whiskey business? Is he a friend to your town Is he a friend to your family? Or is he a friend to the sacred trust which God has given him, to-wit: his own family?

My God What will become of such persons? But I don't suppose it is worth while to worry after them when they are gone. The world will be bettter off without them. If they erect a business in hell probably their goods will not freeze as they sometimes do here.

But there is another class whom we have here that I detest if possible more than I do the public liquor dealer and that is the man who assiduously damns the rum demon, makes fearful temperence talks, ostentatiously votes the prohibition ticket, groans like a sick calf when he sees a young man come out of a bar room, then sneaks up a dirty alley, crawls through the side door of a second class saloon, calls for the cheapest whiskey in the shop, runs the glass over trying to get the worth of his money, pours it down at a gulp, and scoots in a hurry for fear someone should ask him to treat; who keeps a jug of a dollar a gallon bug juice under his bed and sneaks to it like a thieving hyena digging up a dead nigger, rents his property for saloon purposes, then piously prays the Lord to protect the young from temptation. He that fills the above description steals a humanheart and tramples it beneath his brutal heel; he that feigns a friendship he does not feel. He that fawns upon his fellows and hugs them hard to his breast and then steals their souls as one of hell's commission merchants and is the foulest fraud in all this land of fakes, the most hideous humbug in all of hell's unclean heirarchy.

I said in the outset that those just described are no friends to the human race. True friendship! Oh, can anyone fathom the true meaning thereof? I am sometimes tempted to believe that the only friendship that will stand fire is that of a yellow dog to a pauper negro. Strike a friend for a small loan and his affectiong grows suddenly cold. Lose your fortune and your sweetheart sends you word that she will be a sister to you. Your brother will betray you for boodle, your father will fight you for a foolish flag, and your heirs at law will dance when they hear of your death. But the devotion of a yellow dog for a worthless nigger hath all seasons for its own.

If this does not reach the waste basket, I may come again.

R. E. ROPER.
Jan. 26, 1920. Maplesville, Ala.

(Note—It seems to us that the object of the above bitter denunciation is a thing of the past. The kind of people whom this article is attacking have long since been outlawed from this country. If Mr. Roper wishes to come again on the subject of the whiskey evil, we suggest that he treat the evils that are existent in our county to-day, to-wit: the man who makes his bug juice in the pale light of the moon, and vends it on the streets of our towns and at our churches and Sunday schools and all-day singings. The saloon and its patrons have already been whipped to a frazzle in America. Now for the method of getting rid of the moonshiner and the boot-legger. What do you say to that question, Mr. Roper? —The Editor.)

SURGEONS agree that in cases of Cuts, Burns, Bruises and Wounds, the FIRST TREATMENT is most important. When an EFFICIENT antiseptic is applied promptly, there is no danger of infection and the wound begins to heal at once. For use on man or beast, BOROZONE is the ideal ANTISEPTIC an HEALING AGENT. Buy it now and be ready for an emergency. Sold by Upchurch Drug Co.

REGISTER'S SALE.

The State of Alabama, Chilton County. Circuit Court in Equity, No. 177 Elizabeth Franklin, et als., Complainant, vs. R. W. Franklin, Defendant.

By virtue of a decree rendered at the January 20th Term, A. D. 1920, of the Circuit Court in Equity, in said cause, I shall proceed to sell to the highest and best bidder, for cash, at public auction, at the courthouse door in Clanton, Alabama, within the legal hours of sale, on Monday, the 23rd day of February, A. D. 1920, the folowing described real estate, to-wit: The North-west quarter of the North-east quarter, and the North-east quarter of the South-east quarter of Section Fourteen (14) Township Twenty-two (22) Range Fifteen (15) Chilton County, Alabama. Also the following personal property: Thirteen (13) Sheep, One (1) set of Blacksmith Tools; One (1) Telephone Box; One (1) Fertilizer Distributor; One (1) Wash Pot; One (1) Clock; One (1) Dresser; to satisfy said decree.

This, January 23, 1920.

W. D. SPIGENER,
1-29-4t. Register.

Heartburn, Indigestion or distress of the stomach is instantly relieved by HERBINE. It forces the badly digested food out of the body and restores tone in the stomach and bowels. Sold by Upchurch Drug Co.

Dr. Gragg made a business trip to Birmingham last Friday to carry Mrs. Littleton from Thorsby to an infirmary for an operation for appendicitis.

Subscribe for The Union-Banner.

WANTED COW PEAS—All varieties. Write me quantity, variety and price wanted. Mail sample. Also white Spanish peanuts. No quantity too small for my best attention. F. H. Vernon, 1500, N. 25th Street, Birmingham, Ala. 1-29-4t.

Rev. E. A. Norris of Corinth was a visitor to Clanton Wednesday.

To the Dyspeptic.

Would you not like to feel that your stomach troubles are over, that you can eat any kind of food you crave? Consider then the fact that Chamberlain's Tablets have cured others—why not you. There are many who have been retored to health by taking these tablets and can now eat any kind of food that they crave.

We sell good hardware too—known reliable brands on which you can depend.

When you see our hardware and learn our prices you will give us your hardware business.

You would give us all of your trade in every line we carry if you only knew what a square deal we give our customers. Ask them, they will tell you why they deal at our store.

Chilton Hardware Co.
Clanton, Ala.

FOR SALE AT A BARGAIN

One 210 Buckeye Incubator. This machine has a new tank and is in perfect order; the retail price is $32.00, and I will sell it for $18.00.

One 240 egg machine, copper tank, galvanized cover—a regular $28.00 machine; my price only $15.00.

Baby chicks hatched from White Leghorns only $15.00 per 100, $8.00 for 50. All orders must be received before chicks are hatched. Hatching eggs from Leghorns or Barred Rocks $1.50 per setting of 15, by parcel post; prepaid $1.75.

L. D. POPWELL,
Box 36, Clanton, Ala.

ECZEMA!
MONEY BACK

without question if Hunt's Salve fails in the treatment of Eczema Tetter, Ringworm, Itch, etc. Don't become discouraged because other treatments failed Hunt's Salve has relieved hundreds of such cases. You can't lose on our *Money Back Guarantee*. Try it at our risk TODAY Price 75c at

UPCHURCH DRUG CO., Clanton.

ervice
Garage
Alabama

Want to Buy
CORN

I want to buy 100 to 300 bushels of Corn—prefer it shelled. Pay best cash prices. If you have any ts sell call or come to see me.

J. A. MADDOX
Clanton, Ala.

M. B. ARANT

REPAIRS

Watches and Clocks

NOTHING BUT FIRST-CLASS WORK DONE

Satisfaction Guaranteed

Shop Next to McKee's Market

CLANTON, ALA.

BEST FOR ALL CROPS

SOUTH ATLANTIC GUANO COMPANY
(SUBSIDIARY MORRIS FERTILIZER CO.)
ATLANTA — MONTGOMERY

Every farmer has it in his power very largely to prevent crop failure. By proper selection of seed, timely cultivation and, most important of all, *a careful selection of dependable fertilizers*, he gives his crop a good, healthy start and keeps it vigorous throughout critical seasons.

The *South Atlantic Brands* are made of high class materials, selected with a view to giving service when service is needed. They start the crops off quickly and maintain the growth and fruit till harvest. *The high grade animal ammoniates we use insure late fruiting and development, and also liberate potash from the soil.*

By their liberal use, the cotton crop is brought to a quick and healthy maturity, thus escaping shedding losses and the ravages of the boll weevil.

Don't risk your crop on inferior fertilizers, but demand *and insist on getting the South Atlantic Brands.*

FOR SALE BY

W. A. KEMP
CLANTON, ALA.

PATE BROS.
THORSBY, ALA.

REAL CROP SECURITY

NEW YORK STORE

Owing to the many Customers that have failed to know of our Great January Clearing Sale, we have decided to give those disappointed another chance to partake in this Festival of Bargains, to offer in Ladies and Mens Suits, Coats, Shoes, Childrens and Misses Ready to Wear. Our Sale will continue until Saturday, January 31st. Don't delay; supply yourself now and save Money.

Clanton's New Ready-to-Wear Store

NEW YORK STORE

COULD HARDLY STAND ALONE

Terrible Suffering From Headache, Sideache, Backache, and Weakness, Relieved by Cardui, Says This Texas Lady.

Gonzales, Tex.— Mrs. Minnie Philpot, of this place, writes: "Five years ago I was taken with a pain in my left side. It was right under my left rib. It would commence with an aching and extend up into my left shoulder and on down into my back. By that time the pain would be so severe I would have to take to bed, and suffered usually about three days ...I suffered this way for three years, and got to be a mere skeleton and was so weak I could hardly stand alone. Was not able to go anywhere and had to let my house work go...I suffered awful with a pain in my back and I had the headache all the time. I just was unable to do a thing. My life was a misery, my stomach got in an awful condition, caused from taking so much medicine. I suffered so much pain. I had just about given up all hopes of our getting anything to help me.

One day a Birthday Almanac was thrown in my yard. After reading its testimonials I decided to try Cardui, and am so thankful that I did, for I began to improve when on the second bottle...I am now a well woman and feeling fine and the cure has been permanent for it has been two years since my awful bad health. I will always praise and recommend Cardui." Try Cardui today. E 78

Claude Reynolds has accepted a position with S. J. Reynolds at Jemison for the coming year. He will in the near future remove his family from Clanton to that place.

Shoulders All Baking Cares

When CALUMET comes in, all baking troubles take quick leave. You go right ahead and mix up baking materials, for biscuits—cakes—*anything* without fear of uncertainty. Calumet makes you *forget* failure.

CALUMET BAKING POWDER

is the most *popular* because it *does* give most *perfect* results. It has the biggest *demand* because it is the most *dependable*. The fact that it is the biggest seller proves that it is the best. A trial will convince you that there is none "just as good." Buy a can—if you are not satisfied take it back and get your money back.

Calumet contains only such ingredients as have been approved officially by the U. S. Food Authorities.

You save when you buy it.
You save when you use it.

HIGHEST QUALITY
HIGHEST AWARDS

LIST OF CONFEDERATE PENSIONERS IN CHILTON COUNTY.

Class A.

Dolb Atkinson
G. W. Armstrong
J. A. Askins
N. Q. Sanders
W. J. Bone
L. P. Best
W. J. Blankenship
W. L. Brown
Jno. H. Bradford
Isaac Bice
F. M. Busby
S. A. Blasingame
H. Z. Barnes
J. A. P. Baxley
J. N. Brantley
Joseph Chandler
N. J. Calloway
W. F. Claughton
Wesley Cooper
Bailey Cash
A. J. Campbell
T. S. Davenport
L. J. Dennis
S. F. Deavers
I. E. Edwards
J. J. Eiland
J. P. Edwards
I. S. Eaves
J. W. Foshee
J. N. Fox
W. D. Goss
B. F. Gardner
W. A. Gray
C. C. Gibson
J. W. E. Gulledge
W. M. Glasscock
A. H. Glasscock
J. A. Henlley
J. P. Haynes
J. W. Harris
J. A. Hamilton
H. C. Hamilton
G. W. Hedgepeth
L. J. Hawse
G. E. Hicks
Jack Harris
J. G. Jones
D. F. Jacks
W. B. Jones
G. W. Jones
L. L. Lester
J. J. Letcher
D. Z. Merchant
George E. Moore
J. C. Martin
Oliver Mullins
A. C. Mims
R. P. Mills
C. R. Martin
M. D. L. Miller
B. H. McCary
J. J. McDowell
J. T. Nelson
Jno. P. Nix
M. V. Northcutt
Asa M. Piper
R. Popwell
H. J. Price
J. P. Pierce
A. L. Parrish
I. O. Retherford
G. B. Reed
W. J. Reynolds
S. B. Ratliff
Jno. J. Roberts
Alex Rachels
R. M. Roebuck
W. R. Robinson
Moses Robinson
T. J. Smith
G. W. Shaw
W. R. K. Stanford
E. H. Smith
S. S. Scott
J. A. Skaggs
J. M. Sims
George Thomas
W. H. Thomas
J. N. Terry
Thos. J. Teel
Henry Wilson
W. R. White
R. L. Woolley
D. B. Watts

First Class.

Francis Atchison
M. E. Blalock
Martha A. Crumpton
Amanda Durbin
Mrs. D. H. Friday
Mrs. Parlee Headley
Elizabeth Frith
Mary A. Knox
Martha J. Moore
Malone Rasberry
M. M. Scott
M. M. Smith
N. A. Silas
M. F. Skipper
E. B. Tyus
Rebecca Traywick
M. A. Watson
Avery Wilson
S. E. Ward

Second Class.

Francis J. Allen
Mrs. M. J. Burnett
Sarah Collum
H. W. Crumpton
Martha Ann Culp
Mrs. S. C. Daniel
Emma V. Fike
Cornelius Gullahorn
Mrs. M. E. Glass
Mrs. M. A. Glasscock
Emily A. Honeycutt
Mrs. T. J. Johnson
Adeline Kemp
Mrs. Lunsford Moore
Mrs. M. E. Martin
Mary A. Powell
Mahala Pate
Mary J. Patterson
Mrs. E. J. Robinson
Elizabeth Spivey
S. J. Scarbrough
Nancy Traywick
Mrs. L. Ward
Rebecca Williams
Saphronie Whatley
Bolinia F. Willis
Martha E. Wiggins
Margaret Weldon

Third Class.

Mrs. A. L. Armstrong
Mrs. S. H. Askew
Mrs. S. E. Adams
Mrs. Minerva Armstrong
Mrs. Annie Burnett
Mrs. Frances Barnett
Mrs. Mary Bristow
Mrs. Lee Busby
Mrs. Nannie Barefield
Mrs. Susan Cooper
Mrs. Ola Coffee
Mrs. M. E. Culp
Mrs. A. A. Childress
Mrs. S. R. Cates
Mrs. Margaret Culver
Mrs. F. E. Courtney
Mrs. O. F. Dawson
Mrs. Louisa Dyer
Mrs. J. K. Driver
Mrs. Alice Dykes
Mrs. Sarah A. Eiland
Mrs. G. S. Eiland
Mrs. Mary J. Edwards
Mrs. H. O. Fitts
Mrs. Emma Fortune
Mrs. C. W. Gregg
Mrs. Lou Guthrie
Mrs. C. E. Garnett
Mrs. Nancy Griffin
Mrs. Rebecca Gragg
Mrs. Perdelia Glasscock
Mrs. L. M. Griffin
Mrs. B. Hubbard
Mrs. Mary C. Huett
Mrs. Leander Hayes
Mrs. J. C. Houston
Mrs. John Johnson
Mrs. Mary A. Klinner
Mrs. M. A. Lowery
Mrs. B. L. Letcher
Mrs. Fannie Little
Mrs. M. Littleton
Mrs. Mary A. Mullins
Mrs. M. C. Melton
Mrs. Scotti Moore
Mrs. E. Moore
Cornelia J. McCormick
Mrs. Mahala Northcutt
Mrs. John G. Payton
Mrs. A. C. Poole
Mrs. Jno. A. Rawlinson
Mrs. Eugenia Roberts
Mrs. H. C. Roberts
Mrs. Mary E. Smith
Mrs. Mary J. Smith
Mrs. B. F. Sims
Mary Spivey
Mary E. Sorrell
Mrs. Sarah Ann Scott
Mrs. M. C. Smith
Mrs. Ola Thacker
Mrs. Martha A. Vinson
Mrs. B. H. Vickers
Mrs. J. N. Woolley
Mary E. Wyatt
Mrs. D. A. Wright
Mrs. S. A. Woods
Jonah Wise
Mrs. Ida Watts
William Willis
Mrs. Lydia Williams

Equip Your Small Car With Goodyear Tires

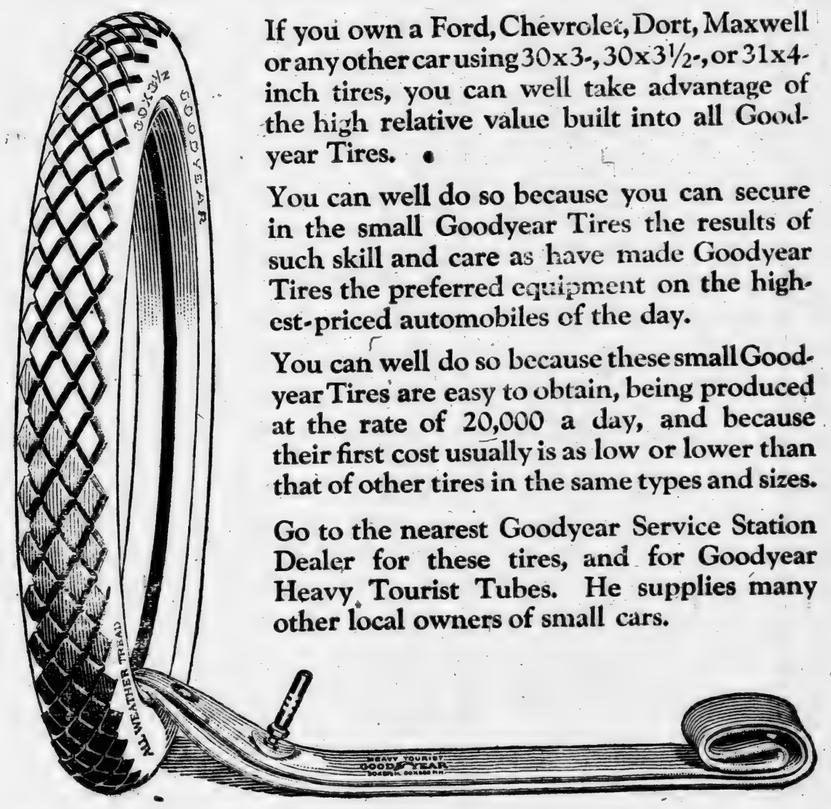

If you own a Ford, Chevrolet, Dort, Maxwell or any other car using 30x3-, 30x3½-, or 31x4-inch tires, you can well take advantage of the high relative value built into all Goodyear Tires.

You can well do so because you can secure in the small Goodyear Tires the results of such skill and care as have made Goodyear Tires the preferred equipment on the highest-priced automobiles of the day.

You can well do so because these small Goodyear Tires are easy to obtain, being produced at the rate of 20,000 a day, and because their first cost usually is as low or lower than that of other tires in the same types and sizes.

Go to the nearest Goodyear Service Station Dealer for these tires, and for Goodyear Heavy Tourist Tubes. He supplies many other local owners of small cars.

30x3½ Goodyear Double-Cure Fabric, All-Weather Tread..... $20.00

30x3½ Goodyear Single-Cure Fabric, Anti-Skid Tread..... $17.65

Goodyear Heavy Tourist Tubes are thick, strong tubes that reinforce casings properly. Why risk a good casing with a cheap tube? Goodyear Heavy Tourist Tubes cost little more than tubes of less merit. 30x3½ size *in waterproof bag*..... $3.90

GOODYEAR

VOLUME VIII.

COUNTY COURT CASES TRIED ON MONDAY.

The cases on the docket of the county court which were ready for trial were disposed of last Monday by Judge Reynolds as follows:

The State against Allen Brown, charged with violating the prohibition laws. Defendant was convicted and fined $100 and costs, and six months hard labor. Appeal was taken and bond fixed at $1000. Sheriff was ordered by the Court to destroy all liquor in this case.

The State against Sam DuBose, charged with assault with intent. Continued to March 2.

The State against George W[illegible], charged with making liquor. Case continued to March 2.

The State against N. P. Freeman, charged with making liquor. Case continued to March 2.

The State against Keener [illegible], charged with assault and battery. Defendant was convicted and fined $25.00 and costs.

The State against Australia [illegible]son, charged with false pretense. Defendant discharged.

The State against Alma [illegible], charged with trespassing. Defendant discharged.

HOOVER DUE FOR A SURPRISE

Herbert Hoover, the self-styled food wonder, is trying hard to win the Presidency. If he succeeds to any degree, he will undoubtedly have a lot of propaganda about how he won the war by saving food, how two loaves of bread rise where only one came up before, and all that sort of sob-stuff. Hoover supporters are going on the theory that the women of the country will fall in line and vote for education before his shrine. They are going to find themselves sadly mistaken—that is if Hoover gets as far as a start. The women of this country are the ones who saved by skimped on wheat flour, cut down on sugar, and made dishes out of left-overs foods that mere man never knew of before. They are the ones who won the war, if saving food won it. And they are going to resent any attempt of Hoover or anybody else to take that credit, if credit it should be. And in addition to this side of the question, the women of the United States became thoroughly disgusted with the dictates of the Food Administration. Men and women receiving high salaries floated back and forth through the country, riding in Pullman cars, telling the housewife how to can peaches, pears, beans, tomatoes, etc. Who could blame the hard-working country house wife, one who has been raised on the art of canning fruits and vegetables, if she resented some high-heeled "city gal" from the Food Administration with a patent recipe signed with Hoover's autograph and guaranteed to save more sugar, who came into her kitchen to tell her how to can? Hoover will never walk away with any portion of the women vote of the country, not if he were running for County Sheriff.

JANUARY MARRIAGES.

Walter Dennis and Miss Ada Brow[illegible]
Eleazer Mims and Miss Leona Min[illegible]
P. R. Redding and Miss Pearl Du[illegible]bin.
Barnie Burdette and Miss Marg[illegible] Jones.
Erbie Littleton and Miss Floss[illegible] Gore.
Andy Cleckler and Miss Lilly An[illegible] Miner.
J. C. Vinson and Miss Alice Job[illegible]son.
Willie A. Adams and Miss Ruth[illegible] Marie Gray.
[illegible]. H. Harris and Miss Vivian Bea[illegible] Davis.
[illegible] L. Ervin and Miss Maggie Got[illegible]
[illegible] V. L. Jones and Miss Lonice Hal[illegible]
Tommie B. Eastetrling and Mi[illegible]
[illegible]ah Ethel McDowell.
Woodfin D. Culp adn Miss Glenn[illegible]
[illegible]. M. Wilson and Miss Fannie E[illegible]
Emmett Singleton and Miss Cla[illegible]
[illegible]am Smitherman and Miss Le[illegible]

Miss Ruth Sellars of Tampa, Fla. has been for several days past, the guest of Mrs. F. C. Smith in Clanton.

OLD BOOKS REBOUND

If you have an old book in your possession which is valuable to you and has almost come apart and needs rebinding, bring it to us. We do satisfactory work of this kind at reasonable charges.

THE UNION-BANNER,
Clanton, Ala.

RE
eat January
r chance to
Suits, Coats,
ntinue until
ave Money.

Mrs. M. C. Melton
Mrs. Scotti Moore
Mrs. E. Moore
Cornelia J. McCormick
Mrs. Mahala Northcutt
Mrs. John G. Payton
Mrs. A. C. Poole
Mrs. Jno. A. Rawlinson
Mrs. Eugenia Roberts
Mrs. H. C. Roberts
Mrs. Mary E. Smith
Mrs. Mary J. Smith
Mrs. B. F. Sims
Mary Spivey
Mary E. Sorrell
Mrs. Sarah Ann Scott
Mrs. M. C. Smith
Miss Ola Thacker
Mrs. Martha A. Vinson
Mrs. B. H. Vickers
Mrs. J. N. Woolley
Mary E. Wyatt
Mrs. D. A. Wright
Mrs. S. A. Woods
Jonah Wise
Mrs. Ida Watts
William Willis
Mrs. Lydia Williams

l Car
Tires

Dort, Maxwell
x3½, or 31x4-
advantage of
into all Good-

ou can secure
the results of
nade Goodyear
t on the high-
day.

ese small Good-
being produced
, and because
or lower than
types and sizes.

Service Station
for Goodyear
supplies many
rs.

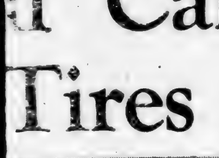

thick, strong tubes that
sk a good casing with a
ist Tubes cost little more
size *in water-* $3.90

EAR

THE UNION-BANNER

VOLUME VIII. CLANTON, CHILTON COUNTY, ALABAMA, FEBRUARY 5, 1920. NUMBER 45.

COUNTY COURT CASES TRIED ON MONDAY.

The cases on the docket of the ounty court which were ready for ial were disposed of last Monday y Judge Reynolds as follows:

The State against Allen Brown, harged with violating the prohibi- on laws. Defendant was convicted nd fined $100 and costs, and six onths hard labor. Appeal was tak- n and bond fixed at $1000. Sheriff as ordered by the Court to retain l liquor in this case.

The State against Sam DuBose, harged with assault with weapon, ontinued to March 2.

The State against George Wilson, harged with making liquor. Case is ntinued to March 2.

The State against N. P. Freeman, harged with making liquor. Case is ntinued to March 2.

The State against Keener Roper, harged with assault and battery. The efendant was convicted and fined 25.00 and costs.

The State against Australia Thomp- n, charged with false pretense. De- endant discharged.

The State against Alma Edwards, harged with trespassing. Defend- nt discharged.

OOVER DUE FOR A SURPRISE.

Herbert Hoover, the self-styled od wonder, is trying hard to run for e Presidency. If he succeeds to y degree, he will undoubtedly start g of propaganda about how he on the war by saving food, making o loaves of bread rise where only e came up before, and all that rt of sob-stuff. Hoover supporters re going on the theory that the wom- n of the country will fall in suppli- tion before his shrine. They are oing to find themselves sadly mis- ken—that is if Hoover gets so far s a start. The women of the coun- y are the ones who saved food, imped on wheat flour, cut down the ugar, and made dishes out of left- ver foods that mere man never heard f before. They are the ones who on the war; if saving food won it, nd they are going to resent any at- mpt of Hoover or anybody else to ke that credit, if credit it should . And in addition to this side of e question, the women of the Un- d States became thoroughly dis- sted with the dictates of the Food dministration. Men and women re- iving high salaries floated back and rth through the country, riding on ullman cars, telling the housewives ow to can peaches, pears, beans, to- atoes, etc. Who could blame a rd-working country house wife, ho who has been raised on the art of anning fruits and vegetables, if she sulted some high-heeled "city gal" ho the Food Administration with patent recipe signed with Hoover's utograph and guaranteed to save ore sugar, who came into her kitch- to tell her how to can? Hoover ill never walk away with any por- on of the women vote of the coun- y, not if he were running for county heriff.

JANUARY MARRIAGES.

Walter Dennis and Miss Ada Brown.
Eleazer Mims and Miss Leona Mims.
P. R. Redding and Miss Pearl Dur- n.
Bernie Burdette and Miss Maggie ores.
Fibie Littleton and Miss Flossie ore.
Andy Cleckler and Miss Lilly Ann ines.
J. C. Vinson and Miss Alice John- n.
Willie A. Adams and Miss Ruthie ari Gray.
J. H. Harris and Miss Vivian Pearl ayes.
J. L. Ervin and Miss Maggie Goth- d.
W. L. Jones and Miss Lonice Hall.
Tommie B. Eastetrling and Miss ah Ethel McDowell.
Woodfin D. Culp adn Miss Glennie ulp.
G. M. Wilson and Miss Fannie El- on.
Emmett Singleton and Miss Clara ates.
Sam Smitherman and Miss Leila evens.

Miss Ruth Sellars of Tampa, Fla., as been for several days past, the est of Mrs. F. C. Smith in Clanton.

OLD BOOKS REBOUND

—x—

If you have an old book in your possession which is valuable to yau and has almost come apart and needs rebinding, bring it to us. We do satisfactory work of this kind at reasonable charges.

THE UNION-BANNER,
Clanton, Ala.

THE BOY SCOUTS OF AMERICA

(By Rev. P. G. Carter.)

On the eve of the anniversary celebration of the local branch of the Boy Scouts of America, it seems fitting that something should be said to enlighten the people and emphasize the importance of this organization. The lack of cooperation on the part of many of the parents and of the citizens in this excellent movement is due to lack of information as to the real purpose and benefits of the movement.

The Boy Scouts are an organization of boys and youths from twelve to eighteen years of age, designed to develop character by appealing to the natural activities and interests of that period. The merit of first recognizing and giving practical form to this idea is claimed for Dan Beard, with his "sons of Daniel Boone" and more strongly for Ernest Thompson Seton with his "Woodcraft Indians." Mr. Seton after several years of planning organized in 1902 a central camp at his country home, Wyndgoul Park, Cos Cobb, Conn. The chief aim of both societies was the love and practice of out door life.

At the siege of Mafeking in the Boer War, when every man was needed at his post Sir Robert Baden Powell had seen the boys under Lord Cecil's command, drilled and organized into an efficient messenger corp. With this incident and with the success of the American society in mind General Baden Powell suggested in lectures in 1907 that Scouting be taken up by boys welfare societies. The idea met with such wide favor that a general plan of organization was adopted.

The laws of the Boy Scouts demand honor, loyalty to superiors, patriotism, helpfulness, courtesy, kindness to animals, obedience to the elders, cheerfulness and thrift. Before a boy can qualify to be a scout he must know the twelve points of the Scout Law in which the above principles are inculcated; he must promise on his honor "to do his duty to God and country and to obey the Scout law, to help other people at all times and to keep himself physically strong, mentally awake and moraly straight." He must also know the history of the flag and the general principles that help to make good citizens. This partially constitutes the first degree work. Two other degrees are eligible to the boys as they progress in the elementary knowledge of First Aid to the injured, signalling, camping and woodcraft, and a knowledge of the things of nature. Indeed if a boy thoroughly masters the three degrees of Scoutcraft he knows much that is not only worth while but will be useful to him throughout the rest of his life. He is expected to do a good turn or kindly deed every day and to be prepared to act in all times of emergency. Special medals are given for first hand acquaintance with animals or plants, for special proficiency in signalling, seamanship or on marksmanship, and for saving life or other meritorious service. Hiking and camping and supervision constitute the outdoor exercises during the summer months. While the military descipline and training is used, it is not a military organization and is non-sectaran in character.

There are now several hundred Boy Scouts in America and the movement has attained international fame.

Boy Scouts are not allowed to smoke or swear, thus, if for no other reason, it is worthy of the support and cooperation of the parents. In addition to this Clanton has reason to be proud of the Boy Scouts Band of eighteen pieces, an achievement by no means easy to attain, but for which Mr. Rich deserves the best thanks of the people.

There are some fifty or more boys who at the present could belong to this local branch of the movement, but stricter discipline is necessary on the part of the parents over the boys who join, and their encouragement of the boys to apply themselves to all the benefits that the movement offers in the matter of First Aid Work and the other subjects that the boy can learn.

One Scout Master cannot do it all, nor one executive committee. Like all matters of public welfare it needs the hearty and sympathetic cooperation of all concerned. Your assistance and endorsement of the effort put forth here at considerable sacrifice will be appreciated.

Anniversary services from February 8th to 14th inclusive, in Clanton.

JUST A CHANGE OF MIND.

The "Reds" should not be so disappointed over the fact that the Wilson administration finally turned against them. The Wilson administration has a habit of changing its mind when it finds that it is on the unpopular side.

DISTRICT SUNDAY SCHOOL CONFERENCE.

A Dirtict Sunday School Evangelism Conference will be held at Liberty Hill Church, on Sunday, Feb. 8, 1920. All christians of all denominations are invited. Our aim is to have every pastor, suptrintendent, teacher and Sunday School worker in the district present at the conference.

This Conference will be one of four hundred Conferences held in the State under the auspices of the Evangelism Committee of the Alabama Sunday School Association. Come and help make our district conference the best of the four hundred.

It will be especially interesting to the people of this district to know that Prof. H. C. McDonald will be present at this Conference to take a part in the program and make a Sunday school lecture. Prof. J. L. Johnson and other local Sunday School workers will also be present and take an active part in the program. An elaborate program of exercises have been prepared for the entire day, and we hope to have a ready response from the Sunday school and church people of the district in making the day a succes.

H. A. HARRIS,
District President.

WHY HE DIDN'T PAY OFF.

A certain buyer, upon receiving a request to send a check covering his bill, sent the following letter:

"For the following reasons I am unable to send you the check asked for:

"I have been held up, held down, sandbagged, walked on, sat on, flattened out and squeezed. First by the United States Government for federal war tax, excess profits tax, Liberty loan Bonds, thrift stamps, capital stock tax, and by every society and organization that the inventive mind of man may or may not possess.

"I have been solicited by the Society of John the Baptist, the G. A. R., the Womans Relief, the Navy League the Red Cross, the Black Cross, the Double Cross, the Childrens Home, the Dorcas Society, the Y. M. C. A., the Boy Scouts, the Jewish Relief, the Y. W. C. A., and every hospital in town. Then, too, on top of it all came the Associated Charities and the Salvation Army.

"The government has so governed my business that I don't know who owns it. I am suspected, inspected, examined, required and commanded until I don't know who I am. All I know is I am supposed to be an inexhaustible supply of money for every known need, desire or hope of the human race. And all because I will not sell all I have and go out and beg, borrow or steal money to give away. I have been cussed, discussed, boycotted, talked to, talked about, held up, hung up, robbed and nearly ruined, and the only reason I am clinging to life is to see what the h—— is coming next."—Exchange.

PROGRAM OF ANNIVERSARY CELEBRATION CLANTON BOY SCOUTS.

The Boy Scouts of Clanton will celebrate the tenth anniversary of the founding of the Scout movement in America on next Sunday and Monday nights, with appropriate programs of exercises to be held at the court house. Both the churches in Clanton have kindly given over their services for Sunday night, and will co-operate with the Scouts in their program at the court house.

Following is the program for Sunday night, beginning at 7 o'clock:

1. Band.
2. Song, "Onward Christian Soldiers."
3. Prayer by Dr. Maye.
4. Song, "America."
5. Introductory remarks, by Dr. Maye.
6. Announcements.
7. Band, "Nearer My God to Thee."
8. Sermon by Rev. P. G. Carter.
9. Band, "The Star Spangled Banner."
10. Benediction.

The program for Monday night is a fololws, exercises begin at 7:00.

1. Scout Band Concert.
2. Prayer by Prof. J.L. Johnson.
3. Address by Judge Reynolds.
4. Band.
5. Address by Rev. P. G. Carter.
6. Band.
7. Address, Dr. E. C. Maye.
8. Scout demonstration.
9. Picture Show.

These programs will be followed during the week by outdoor scout work and various activities that are calculated to stimulate the interest in the scout movement in Clanton. A complete demonstration of the Scout camp life, including cooking, first aid work and other aspects of the Scout work will be exhibited from a model camp on the streets Saturday, Feb. 14th.

CARD OF THANKS.

Gratefully do I return thanks to many friends who gave their sympathy and assistance during the illness of my daughter Sallie. Gladly do I take this opportunity of announcing to these friends that the patient has returned home from the infirmary; that she is able to be up and to get around indoors. I hope that the spring time holds in store for my daughter permanent recovery.

Gratefully,
MRS. BIRDIE PARRISH.

GERMANY TO PUBLISH 1916 PEACE DATA.

It is said that Germany is to publish the diplomatic correspondence between Berlin and Washington preceding the German peace offer of 1916. When those data are available we may know something of the basis upon which Mr. Wilson was willing to see peace consummated between the European belligerents.

ATTENTION!

Five reasons why you should deposit your money in

A NATIONAL BANK

1. **Uncle Sam Guards your Account.**
2. **Your Account is protected by the National Banking Laws at all times.**
3. **National Bank Examiners are becoming more rigid each year.**
4. **All National Banks are members of the Federal Reserve Bank.**
5. **In the last fiscal year no depositer in a National Bank in the whole United States lost a dollar.**

Make the First National Bank the home of Your Finances.

4 Per Cent Paid on Time Deposits

First National Bank

Capital and Surplus, $33,000.00

CLANTON, ALABAMA.

ELECTION MANAGERS FOR THE BOND ISSUE ELECTION

Following is a list of the Election Managers for the election on the Good Roads Bond Issue, to be held Febryary 16th, 1920:

Beat 1—Ben Vines, Jim Burnett, H. F. Mullins, Managers; T. L. McKee and J. M. Mahan, Clerks; W. L. House, R. O.

Beat 2. Box 1, Jemison—Inspectors, W. T. Hand, B. E. Collum, G. C. Shaw; Clerks, R. M. Hubbard, Alison Sims; R.O., W. A. Barnett.

Beat 2, Box 2—Inspectors, E. G. Cofer, W. R. Clements, J. W. Abbott; Clerks, B. L. Cobb, Clarence Hayes; R. O., S.E. Waldrup.

Beat 3—Inspectors, D. O. Manning, W. H. Veazey, W. F. DeShazo; Clerks O.O. Calfee, W. T. White; R.O., R. J. Williams.

Beat 4, Box 1, Clanton—Inspectors T.G. Wyatt, J. L. McDowell, J. E. Evans; Clerks, J.A.M. Jacks, Eric Hart; R. O., H. A. Harris.

Beat 4, Box 2, Clanton, Inspectors. J. E. Littlejohn, L. O. Vickers, C.R. Mullins; Clerks, J. M. Smith, Gordon Jones; R. O., S.A. Blassingame.

Beat 5, Box 1, Verbena—Inspectors, W. A. Calloway, E. A. Norris Judson Strock.; Clerks, W. A. Gulledge, J. C. Patillo; R.O., W. M. Claughton.

Beat 5, Box 2—W. S. Clark, Fisk Dawson, V. B. Champion, Managers; T.J. Henderson, Chas. Cooper, Clerks; G. R. Stone, R.O.

Beat 6, Box 1—Walter Popwell, R. F. Atchison, M. F. Lett, Managers; A. W. Powell, E. C. Popwell, Clerks; I. F. Poole, R. O.

Beat 6, Box 2—C. B. Huett, J. A. Boockholdt, R. N. Wilkins, Managers; C. L. Wilkins, W. Y. Keel, Clerks; C. C. Vinson, R. O.

Beat 7, Box 1—Ralph Calloway, J. B. Hicks, W. Y. Nix, Managers; H. M. Nix, C. M. Merchant, Clerks; J. E. Bearden, R.O.

Beat 7, Box 2—J. H. Green, J. N. Gentry, N. W. Latham, Managers; J. L. Burnett, J. J. Hicks, Clerks; C. T. Walker, R. O.

Beat 8, Box 1—W. C. Dyer, T. G. Millings, J. R. Rucker, Managers; Roy Fitts, D. M. Apperson, Clerks; J. H. Ramsey, R. O.

Beat 8, Box 2—W. M. Price, J.G. Gray, J. A. Sample, Managers; J.D. Friday, H. T. Gregg, Clerks; C. C. Gay, R. O.

Beat 9, Thorsby—A. F. Mims, R. L. Carter, J. M. Mims, Managers; S. P. Collins, J. L. Ruffin, Clerks; Wiley Gore, R. O.

Beat 10, Box 1—J. S. Jones, Harrison Smith, J. L. Cox, Managers; John Rockett, S. M. Yates, Clerks; J. T. Rockett, R. O.

Beat 10, Box 2—J. R. Patterson, E. B. Prickett, J. E. Lett, Managers; R.L. Johnson, J.A. Burkhalter, Clerks; J. P. Rushing, R. O.

Beat 11—J. S. Dennis, M. A. Killgore, W. J. Gentry, Managers; R. E. Jones, Joe Littleton, Clerks; E. N. Tracey, R.O.

Beat 12, Box 1—J. P. Bean, Sid Dupriest, D. P. Martin, Managers; W. J. Vinzant, Jack Davis, Clerks; A. D. Davis, R.O.

Beat 12, Box 1—Richard Robinson, Alf Cofer, G.W. Campbell, Managers; S. Y. Dorminey, E. W. Honeycutt, Clerks; James Smith, R.O.

Beat 13, Box 1—W. A. Sims, W. E. Broadhead, W. R. Houlditch, Managers; Wiley Howard, L. F. Broadhead, Clerks; W. G. Conway, R.O.

Beat 13, Box 2—J. B. Wiggins, J.B. Moore, S. A. Curry, Managers; J.P. Dykes, P. O. West, Clerks; R.L. Woolley, R. O.

Beat 14—J. C. Veazey, L. G. Posey, C. C. Crumpton, Managers; Z. J. Jones, J. M. Nix, Clerks; T. J. Hubbard, R. O.

Beat 15, Box 1—J. C. Culp, W. S. Cox, W. E. Hayes, Managers; Sam Culp, W. W. Williams, Clerks; W. H. Hayes, R. O.

Beat 15, Box 2—E. G. Caldwell, G. A. Keen, J. R. Short, Managers; H. L. Ratliff, J. L. Abbott, Clerks; J. F. Rawlinson, R. O.

Beat 16—J. M. Parrish, W. H. Robinson, W.C.B. Wyatt, Managers; T. L. Robinson, G. C. Powell, Clerks; J. L. Easterling, R. O.

REVENUE NOTICE.

Birmingham, Ala., Feb. 2.

Hon. J. L. Gore, Sheriff of Chilton County, Clanton, Ala.

Dear Sir—No U. S. internal revenue license have been issued in your county this month.

I hereby certify that I have carefully examined the record of the Collector of Internal Revenue and the above is complete and coreret.

Your very truly,
SAM P. JONES.

Sworn to and subscribed before me, this 2nd day of February, 1920.

J. B. MOSLEY, Notary Public.

PINEDALE

Dear Editor:

Please allow me a small space in your valuable paper to say a few words from this place.

Health of this community is very good at present. Our literary school at this place is progressing nicely with Prof. John Parrish as principal and Miss Olive McEwen of Coosa County as assistant teacher.

Our Sunday School is also doing nicely. Mr. J. H. Thompson is our Suprintendent.

Mrs. Sallie B. Driver and little son, Cleveland, spent last week at Mr. W. H. Driver's.

Mrs. Fate Downing and children of Jemison spent last week at Mr. T. J. Mim's.

Miss Emma Lee Mims spent last Friday afternoon with Miss Leila Driver. Mrs. Bonnie Knox spent last Sunday wth her mother, Mrs. Belle Mims.

Misses Leila Driver and Olive Mc Ewen and Mr. Jessie Teel visted Miss Emma Lee Mims Sunday afternoon.

Miss Leila Ellison visited Miss Jewel Littleton Sunday afternoon.

Misses Katie Driver and Viola Thompson spent Sunday afternoon with Miss Florence Mims.

Bro. Berry Mims will preach at this place the fourth Sunday in every month, and Bro. Jim DuBose will be here the third Sunday in every month. Everybody come to hear them, for you will be benefitted thereby.

Success to the Union-Banner.

LOST—A Twenty-Dollar Bill in Clanton on Feb. 29th; I think in or around Mullins Stors or Chandler's. Finder please call W.C. Jones and get reward. Mrs. L. J. Terrell.

CANE CREEK

Everybody is enjoying this beautiful weather. It is so much better than rainy weather.

Our box supper which we had Saturday night was fine. Everybody enjoyed it. This is our second one we have had this winter, but this time we made a great success. There were more boxes than before; but the boys must have eaten supper before they left home from the way they did.

The Busy Bee Committee has made up a great amount to help equip our school building.

We have netted about $100.00 at box suppers this winter.

Below are the names of those who have contributed to our school:

W. A. Kemp, $1.50; W. W. Jones, $.50; Howard Foshee, $1.00; J. D. Collins, $1.00; Jessie Baker, $.25; Tom Jones, $.25; Bean Brothers, $2; Ada Giles, $.50; William Heath, $1; Pearl Robinson, $1.00; Jesse Pierce, $1.00; Sarah Lambert, $1.00; Wallace Cox, $.25; Bertha Giles, $1.00; Lillie Mae Weldon, $1.00; W.J. Lambert $1.00; J. B. Robinson, $1.00; Grady Harris, $1.00; N. B. Wagoner, $1.00; Mr. Waters, $1.00; H. M. Mahan, $1; H. W. Lowery, $1.00; M. A. Killgore, $10.50; J. A. Cleckler, $.50; Arthur Giles, $.50; Sidney Davis, $.50 Will Marcus, $.50; Joe Marcus, $.25; Ed Plier, $.25; G. W. Murrah, $.50; Tom McKee, $.50; J. R. Robinson, $.50; E. W. Miller, $.75; Vardaman Robinson, $.50; Bud Scoggins, $.25; Guy Higgins, $5.00; S. J. Killgore, $.50; Simpson Killgore, $.50; Jim Retherford, $.25; Will Driver, $.50; Mary Killgore, $.25; Daisy Mills, $.25 Mrs. E. N. Tracey, $.50; Mrs. Lula Giles, $.25; Judge Reynolds, $2.50; Sam Wingard, $.50; Green Retherford, $.25; Gearge Bryant, $.25; J. J. Pickens, $1; W. I. Mullins, $.50; Grady Reynolds, $1.00.

Sarah Lambert and Pearl Robinson made up $22.55; Mary Killgore, $13.40; Ada Giles, Lillie Mae Weldon, Pearl Gilea and Bertha Giles, $15.00; Total, $51.00.

Next Sunday, Feb. 8, is preaching day. We want everybody to come for we are going to start up Sunday School; so come and help us make a great success.

Mr. Arthur Giles, Misses Pearnie Gentry and Sarah Lambert visited Mt. Zion Sunday and they reported a grand time.

Mises Annie Mary Ellison spent Saturday night with Miss Sarah Lambert.

Misses Bertha Giles and Drenda Hadnot spent Satnrday night with Miss Pearl Giles.

Misses Lillie Mae W eldon, Bertha Giles and Drenda Hadnot spent Monday night with Miss Sarah Lambert.

Miss Viola Gipson spent Sunday afternoon with Miss Moultrie Traywick.

FOR SALE—Good milk cow. For further particulars see Eric Hart, at Jones Hardware Store, Clanton.

Mrs. S. A. Goodwyn who has been visiting in Birmingham for the past week, is the guest of her daughter, Mrs. R. E. Lackie.

The Union-Banner

Published every Thursday, at Clanton, Chilton County, Alabama.

W. M. WYATT and T. E. WYATT, Publishers and Proprietors.

W. M. WYATT, Editor.

Entered April 15, 1913, at Clanton, Alabama, as Second Class Mail Matter, under the Act of CVongress of March 3rd, 1879.

SUBSCRIPTION PRICE:

[Strictly Cash in Advance.]

One Year,	$1.50
Eight Months,	1.00
Six Months,	.75
Four Months,	.50

SAM PATE COMES OUT A CANDIDATE FOR ASSESSOR

We carry to the people this week the announcement of Mr. Sam Pate of Thorsby as a candidate for Tax Assessor of Chilton County. Mr. Pate is the first man to make a formal declaration for this office. He made the race for Tax Assessor four years ago and was defeated in the primary by Mr. J. N. Dennis.

NEW INDUCEMENTS.

One of Clanton's clever and prominent business men recently acquired a new colored cook woman at his home. A few days after her advent as an adjunct to the culinary arrangements of his household, he chanced to overhear her talking to his wife in regard to the "Scripter."

In explaining why the Savior came into the world to suffer and die she said: "He come to save 'publicans' and sinners, and sho as you is born, ef I wuz a man I would be a 'publican,' so I'd have some kind of chance of bein, saved. Yes mam!"

OUR NEXT PRESIDENT.

You all know Uncle Dock Wells. The other day a gentleman met him on the street and said to him: "Uncle Dock, you are something of a prophet and I want you to tell me who will be our next President."

Right off the reel Uncle Dock answered: "Why, Bryan of course."

The gentleman was naturally astonished at the promptness and assurance of the reply, so he asked for Uncle Dock's reasons.

Uncle Dock promptly referred him to Matthew the 24th chapter, where the Savior told his audience that he who held out faithful to the end would be saved, and he said Bryan had undoubtedly held out faithful as a seeker after that job until he has almost reached the end of his mortal career, so he felt like, in accordance with that promise, he was due to win the Presidency this time.

Don't You Forget it.

Bear in mind that Chamberlain's Tablets not only move the bowels, but improve the appetite and strengthen the digestion. They contain no pepsin or other digestive ferment but strengthen the stomach and enable it to perform naurally.

BAD ROADS HURT BUSINESS

In the last few weeks there is a very noticeable falling off of business in Clanton. Tracing the cause of this slump back to its origin we find that the extremely bad condition of our county roads is responsible for it.

Clanton holds some importance as a lumber market, and when the roads will permit there is a vast amount of lumber put on the cars here. The lumber and mill business turns loose quite a bit of money here every week when operations are not disturbed. The shut down that has been caused lately can be felt keenly.

Then too, this town is a big farm market. Much of the produce of the county finds its outlet through Clanton. But for the last few weeks the bad roads have prevented much of this trade. And the farmers spend lots of money in Clanton, and when they are kept away from here by the bad roads the town suffers for the trade we are deprived of and the farmers suffer for the articles which they need to buy.

Right now is the best time in the world for our people to see the need of good roads, just when every road in the county is so very bad. Maybe these bad roads will be some inducement for votes in favor of the good roads bond issue on February 16th.

The Best Cough Medicine.

When a druggist finds that his customers all speak well of a certain preparation he forms a good opinion of it and when in need of such a medicine is almost certain to use it himself in his own famly. This is why o many druggists use and recommend Chamberlain's Cough Remedy. J. B. Jones, a well-known druggist of Cubrun, Ky., says, "I have used Chamberlain's Cough Remedy in my family for the past seven years, and have found it to be the best cough medicine I have ever known."

SOME BASIC FACTS ABOUT THE STATE BOND ISSUE

Reference to the tabulated plan of the operation of the proposed good roads bond issue, as printed in the literature of the campaign committee, carefully worked out, shows:

Proposed schedule for issuing the bonds during the period 1920-1931, as construction work can be carried on.

Bonds to be retired each year during the period 1924-1941; outstanding bonds for each year fron 1920 to 1941, the maximum amount outstanding at any time to be $16,000,000, average for 20-year period $9,300,000; interest to be paid on bonds each year of the above period at rate of 5 per cent.

Estimated income from automobile tax, based on present number of motor vehicles with a conservatively estimated increase in the number for the above period; balance each year after paying interest; total mileage of roads that can be built at an average cost of $20,000 a mile; cost of maintenance at the average yearly cost of $200 a mile.

Balance each year after paying interest and retiring bonds, showing an estimated balance of $1,037,000 in 1941 after all bonds are retired.

This table carefully prepared, is an honest effort to show clearly the results that may be confidently expected from the operation of the proposed plan.

The mileage given in the table—2,500—will suffice to connect indirectly all county seats; but as a very considerable mileage has already been satisfactorily located, graded, bridged and drained, and in many cases hard surfaced roads built, as we may reasonably expect within a few years a reduction in the cost of labor and materials, the mileage that should be built will be greatly increased.

Now, about the question of who will handle the funds, and what safeguard is provided, and who is competent to build the roads. These questions have been asked by letter writers in the press who are opposed to the bond issue.

The proceeds from the sale of bonds as they are sold, will be paid into the state treasurer and will be held by him until paid out on properly executed warrants, and he is under bond as required by law.

The work of construction will be divided into sections or projects of convenient size for economical supervision and construction and for securing an equitable distribution of the work to the several counties; a reconnaissance survey will be made of each project by the State Highway Engineer or his assistants and a project statement prepared showing the location and nature of the project, the purpose it will serve and its relation to the general road system of Alabama, the type of construction proposed and an approximate estimate of its cost. The project statement if approved by the State Highway Engineer, is passed on by the State Highway Commision and after review by the District Engineer of the United States Bureau of Public Roads, and if found satisfactory, is approved by the United States Secretary of Agriculture. What better hands can touch these projects?

After approval of the project statement careful surveys are made and detailed plans, specifications and estimate of costs by competent direction of the State Highway Engineer; and after careful checking of plans and field inspection with plans in hand by the State Highway Engineer and an Engineer representing the Federal Government, the plans are approved and construction authorized. The State Highway Commission, acting through its engineer, advertises for bids and awards a contract to the lowest responsible bidder who makes bond for faithful performance of the contract.

As the work progresses materials are inspected and tested by competent inspectors, testing engineers or chemists, as required, and the work carried on under the constant supervision of competent engineers or inspectors. At suitable intervals the work is visited and inspected by the State Highway Engineer, or an assistant, accompanied by a Federal Engineer. An estimate of the work is made. This estimate is reviewed by the United States Bureau of Public Roads and vouchers drawn in favor of the contractor are approved by the State Highway Commission, the Governor and the State Auditor before they can be paid by the State Treasurer.

The State Highway Engineer is under bond for $25,000 for the faithful performance of his duties.

The present Highway Engineer is Mr. W. S. Keller, a native Alabamian of long experience in the field of highway engineering. He is one of the best known and most respected engineers of the South. His general engineering staff as present consists of Lieutenant-Colonel W. H. McCalla, Mr. A. L. Smith, Mr. G. N. Mitcham, Mr. J. H. Mayer, Mr. L. M. Dinsmore, and Mr. F. O. McManus, all men of the highest standing in their profession. The record of the Highway Department in the past is assurance that in the future the public's interests will be properly cared for.

Alabama is fortunate in having the headquarters of the Eighth Federal Road District located in Montgomery, in the same building with the State Highway Department, as it insures close and quick cooperation between the State Highway Department and the United States Bureau of Public Roads.—Montgomery Advertiser.

FOR THE BOND ISSUE

Verbena, Ala., Feb. 2, 1920.

Editor Union-Banner:

I send you herewith an editorial taken from the Montgomery Advertiser of the 26th, and suggest that you publish this in this week's paper for the enlightenment of those who do not understand the good roads bond amendment to be voted on pro or con on Feb. 16th.

I an truly surprised at some who oppose it. I have not owned an automobile in two years until ten days ago I bought a flivver on the brobability of the bond issue coming. If it passes I will buy another car. I am more than willing to pay fifty, yea a hundred per cent on my license if I can get the good roads.

Certain letters appearing in the large daily papers against this bond issue emnates from ignorance and the selfish motives of those who hesitate to pay their part of the government expenses. The latter want to hide out and evade their duty. But the auto is to them such a luxury that they will buy and use them.

I argue all rolling stock from the bicycle to the army truck or tractor should be taxed. The legislature will eventually fix all that I hope. It is non-political; it taxes one class only, viz: auto owners. The bonds issued 1871-72 was legislated in by a lot of carpet baggers, grafters and thieves, who joined by a few southern spoils hunters bankrupted Alabama, and no doubt the repudiation of the debt or part of it by the Alabama people later on, was an act of justice to themselves and their posterity. It will never occur again in Alabama, for we will never have a recurrence of conditions from 1865 to 1874—God forbid.

Yours for the bond issue,
F. A. GULLEDGE.

P.S.—I would favor a larger bond issue for still better roads.

To the Dyspeptic.

Would you not like to feel that all your stomach troubles are over and that you can eat any kind of food tha you want? Consider then the fact that Chamberlain's Tablets have cured others—why not you? There are many who have been restored totheir health by taking these tablets and can now eat any kind of food they crave.

THANK YOU, COME AGAIN.

We are much obliged to somebody who left a perfectly good umbarella in The Union-Banner office Wednesday. Weather prospects indicate that it will be useful for several days yet.

BIRTHDAY PARTY.

Miss Mamye Smith charmingly entertained her friends at the home of Mrs. G. O. Foshee on Wednesday, January 28th, in honor of her sixteenth birthday. The beautiful home of Mrs. Foshee was elaborately decorated for the occasion with red and white carnations profusely displayed throughout the living room, dining room and halls. About fifty guests were present, and were entertained with interesting games, and in the prize contest the winners were Miss Birdie Teel and Dr. Wilson. The guests were served refreshments of sandwiches, hot chocolate and cake. Besides the several Clanton young people present, there was Miss Ruth Sellars of Tampa Florida, who was visiting friends and relatives in the city last week.

Mr. and Mrs. John Armstrong spent the week-end in Montgomery.

The many friends of Miss Sallie Parrish will be glad to learn that she has returned home much improved in health after several days treatment in an infirmary in Birmingham.

Rev. Maye made a business trip to Montgomery Thursday.

Mrs. W. I. Mullins was a visitor to Birmingham during the past week.

Last Friday afternoon Mrs. Ed Plier delightfully entertained the members of the Sewing Club at the home of Mrs. Arthur Johnson. Several short talks were made concerning important business brought up before the last meeting. At the close of the afternoon a delicious salad plate was passed to Mrs. W. M. Wyatt, Mrs. L. C. Reynolds, Mrs. Splawn, Mrs. Eric Hart, Mrs. E. E. Upchurch, Mrs. G. D. Broadhead, Mrs. Gerald and Mrs. Johnson.

Miss Mabel Thomas was a visitor to Montgomery Monday.

Mr. and Mrs. M. L. White entertained at a most enjoyable dinner on Friday night complimentary to Mr. B. D. Bearden of Birmingham. A tempting five-course dinner was served to Mr. W. H. Sartor, Mr. Bearden, Mr. R. E. Luckie, Mr. Clyde Foshee, and Mr. J. B. Atkinson.

Mrs. M. L. White spent Monday in Montgomery.

ANNUAL MEETING IN MONTGOMERY

AMERICAN COTTON ASSOCIATION WILL HOLD ITS FIRST ANNUAL CONVENTION IN ALABAMA.

Montgomery, Special.—After a hard fight Alabama won out in having the executive officers of the American Cotton Association to select Montgomery as the Convention City this week. President J. S. Wannamaker has just announced that Montgomery was chosen and the date set for February 17th to 20th inclusive.

All Civic bodies, the Chamber of Commerce, Rotary and Kiwanis Clubs of Montgomery are alive to the importance of this great Convention and are actively at work laying plans for the comfort and convenience of the thousands who will attend as delegates and visitors. It is expected to make this the most important gathering of Farmers, Business and Professional men ever held in the South. For four days the eyes of the world will be focused on Alabama as subjects of vital interest to every human being will be discussed and plans formulated to put these ideas into operation.

Following the announcement by John Skottowe Wannamaker, president of the American Cotton association, of the place and date for the convention, the result of a canvass of official votes, plans were immediately put in operation for making the gathering one of the largest and most important probably ever held in the south.

It is the plan of the American Cotton association to urge the attendance of the representatives not only from every country, but, if possible, from every township of every county in the entire cotton growing section of America. In addition to this, there will be a large attendance from every section of the nation.

Among the important subjects to be considered at the convention are the following:

Uniform warehouse systems for the entire south with a warehouse for each county, owned and controlled by the people of the county, sufficient to hold the cotton produced therein.

Uniform warehouse receipts.

A spot market exchange in the south, with a chain of warehouses of certification which will absolutely revolutionize the cotton industry in in the mythology of the past.

The labor question will receive very careful consideration, there being a great scarcity and shortage of labor, and this will have a marked effect upon the crops to be planted in 1920.

A permanent organization, including every county of every state where cotton is grown will be completed at this convention

As a result of a large number of letters from every section of the south, it has been decided to admit ladies to the sessions of the convention, and the national convention will take steps to form women's auxiliaries for the entire south.

A movement will be started at the convention to urge the installation in the various colleges of the south of a department for teaching cotton grading stapling, fibering, exporting; in fact, to teach the marketing and business side of cotton, the same as it is now done in England. This, in itself, it is pointed out, offers a great field for the improvement of the cotton industry in the south.

Officers of the American Cotton association for the ensuing year will be elected at the Montgomery meeting. The national board of directors, and the national executive committee of the association and the national organization committee are called to meet at the same time.

Special committees, the national board of directors, executive committee and national organization committee and national organization committee, have been requested to reach Montgomery on the sixteenth, the day before the convention opens, as they will have a tremendous volume of preliminary work to transact.

Special requests have been made to each state president, to the governor of each state, the commissioners of agriculture, warehouse commissioner, presidents of farmers unions, presidents of bankers associations and other officials to name delegates for this convention. Special addresses will be made by speakers of national reputation.

MANY RESPOND TO REQUEST OF GREENE.

Inquiries are pouring in from all sections of the country to the local office of the American Cotton Association regarding the 300,000 bales of low grade cotton, which has been asked for by the association. Secretary W. R. Greene, Secretary of the Alabama Division, Montgomery, is highly pleased at the response and does not believe that he will find any difficulty in securing the cotton, which the association has been requested to secure.

Rev. E. A. Norris of Corinth was in Clanton last Monday.

COMING SATURDAY
FEBRUARY 14
SEE IT. IT'S BIG.
2 Shows---6 P. M. and 8:15 P. M.

IDEAL THEATER

HIS FINGER NAILS YELLOW AS AN EGG

MOBILE MAN WAS SO BILIOUS, AND HAD JAUNDICE SO BAD THAT HIS ENTIRE BODY WAS SATURATED WITH BILE.

——HAD BAD DIZZY SPELLS——

Strongest Kind of Medicine Failed to Move Him, but Dreco, the Natural Herb Tonic, Cleared up His System and Gave Relief.

"I have not been able to work for two years on account of my health," said William J. Fricke of 311 South, Scott Street, Mobile, Ala. "I had an attack of jaundice and my whole body became yellow as a pumpkin, even my finger nails were yellow as the yolk of an egg. I was badly constipated—even two glasses of pluto watetr would not move me. My stomach was very weak and did not seem to extract the strength from the food I ate. Gas would bloat me up and I'd be very uncomfortable. Often had pains in my back and limbs so bad I could hardly stand it."

"When the dizzy spells hit me I'd just have to stop right where I was and sit down toll they passed off. I have taken two bottles of Dreco, ond it is the greatest medicine I ever saw, seemed like it was made especialy for my case. It began to act on my bowels and the action was so easy and pleasant; no straining about it at all. My liver also seemed to take on new life, and the dizzy spells stopped and the yellow color faded away. My food now digests well, and I am getting my old time strength back again so that I expect to go to work soon."

Dreco is a natural herb medicine, which acts on the stomach, liver, kidneys bowels and the blood in a way to assist nature. It tones up all the vital organs, increases the strength, and gives new energy to run-down systems.

All good druggists now sell Dreco and it is highly recommended in Clanton by Upchurch Drug Co.

Mrs. Amzi Gowan and children of Brewton are the guests of Mr. and Mrs. W. I. Mullins.

Mr. and Mrs. Evan Parrish have returned home after spending several days in Birmingham.

Miss Gladys Speer spent the week-end in Birmingham with her sister, Miss Sula Speer.

Mrs. H. M. Simpson, accompanied by her son, Hugh Moses, made a business trip to Montgomery Monday.

Mrs. John Armstrong was the delightful hostess on Tuesday when she entertained at a picture show party complimentary to Mrs. S. A. Goodwyn of Montgomery. After the show they were invited to the drug store where ices were served to Mrs. Goodwyn, Mrs. Macey Jones, Mrs. Hugh Simpson, Mrs. O. O. Roper, Mrs. M. L. White, Mrs. McSwain and Mrs. R. E. Luckie.

Mrs. J. D. Sims and children left Monday for Seattle Washington to make that city their future home.

Rev. W. P. Lowery of Thorsby was in Clanton last Monday attending the Pastors and Workers Conference.

Upchurch Drug Co., Clanton, Ala.

LIMITED NUMBER OF

Vacant Lots in Clanton

And Houses to put on Them

I have a limited number of vacant lots in Clanton that are very desirable for choice residences. And I have 32 good houses in two different locations that can be easily wrecked and placed on these lots. By this combination of houses and lots I can show you where you can provide a splendid residence in Clanton at a saving of 50 per cent of the cost of buying other lots and building houses.

I can sell you a lot and a house to put on it cheaper than you can get the lot from anyone else in Clanton.

If you are interested in buying property in Clanton I suggest that you see me and let me show you the figures on my proposition before buying from anybody else. You will find that it will be a great saving of money to you.

To those of limited means, I can arrange to sell this property and houses on terms of 50 per cent cash and 50 per cent on time.

Dr. J. E. Gowan

Clanton, Ala.

CLANTON ABSTRACT CO.
Prepares Abstracts of land Titles Carefully and Cheaply

When buying land you want an Abstract that you may know if there are unpaid mortgages, judgments or other liens affecting the title of the land.

When selling land the buyer will require an Abstract.

The Clanton Abstract Company is owned by F. B. Collier.

If you want to borrow money on real estate, see us.

CLANTON ABSTRACT CO
Wilson Bldg.

Stude

Che

Ho

To C

Dow

Big

30x3½ Go
Fabric, All-

30x3½ Go
Fabric, Ant

GO

SATURDAY
UARY 14
IT'S BIG.
P. M. and 8:15 P. M.

D BELL WRIGHT
THEATER

...and gives new energy to run-down systems.

All good druggists now sell Dreco, and it is highly recommended in Clanton by Upchurch Drug Co.

Mrs. Amzi Gowan and children of Brewton are the guests of Mr. and Mrs. W. I. Mullins.

Mr. and Mrs. Evan Parrish have returned home after spending several days in Birmingham.

Miss Gladys Speer spent the week-end in Birmingham with her sister Miss Sula Speer.

Mrs. H. M. Simpson, accompanied by her son, Hugh Moses, made a business trip to Montgomery Monday.

Mrs. John Armstrong was the delightful hostess on Tuesday when she entertained at a picture show party, complimentary to Mrs. S. A. Goodwyn of Montgomery. After the show they were invited to the drug store, where ices were served to Mrs. Goodwyn, Mrs. Macey Jones, Mrs. Hugh Simpson, Mrs. O. O. Roper, Mrs. M. L. White, Mrs. McSwain and Mrs. R. L. Lackie.

Mrs. J. D. Sims and children left on Monday for Seattle Washington, to make that city their future home.

Rev. W. P. Lowery of Thorsby was in Clanton last Monday attending the Pastors and Workers Conference.

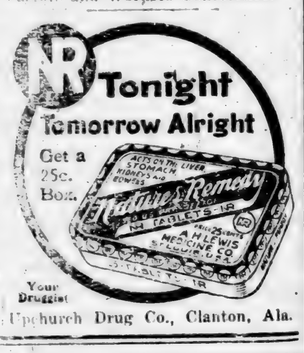

Upchurch Drug Co., Clanton, Ala.

NUMBER OF
...ts in Clanton
...to put on Them

...er of vacant lots in Clanton that ...ice residences. And I have 32 ...ent locations that can be easily ...se lots. By this combination of ...w you where you can provide a ...nton at a saving of 50 per cent ...r lots and building houses. ...nd a house to put on it cheaper ...om anyone else in Clanton. ...in buying property in Clanton I ...and let me show you the figures ...buying from anybody else. You ...great saving of money to you. ...means, I can arrange to sell this ...terms of 50 per cent cash and

...E. Gowan
...nton, Ala.

CLANTON ABSTRACT CO.
Prepares Abstracts of land Titles Carefully and Cheaply.

When buying land you need an Abstract that you may know if there are unpaid mortgages, judgments or other liens affecting the title of the land.

When selling land, the buyer will require an Abstract.

The Clanton Abstract Company is owned by F. B. Collier.

If you want to borrow or lend money on real estate, see us.

CLANTON ABSTRACT CO.
Wilson Bldg.

MANAGERS OF STOCK LAW ELECTION IN BEAT TWELVE

Following are the managers of the Stock Law Election to be held in Beat No. 12 on February 16th, 1920:

Box 1—Mineral Springs—J. P. Bean, Sid Dupriest, D. P. Martin, Managers; W. J. Vinzant, Jack Davis, Clerks; A. D. Davis, Ret. Officer.

Box 2—Richard Robinon's—Richard Robinson, Alf Cofer, G. W. Campbell, Managers; S. Y. Dorminey, E. W. Hunnicutt, Clerks; James Smith, Returning Officer.

Col House did not desert the President—he was thrown out. He cannot be subjected to the condemnation that is usually meted out to those who desert a sinking ship.

THANKS TO G. O. P. SENATE

There is a rumor in London that 200,000 allied troops are to be sent to the Caucusus to fight the Bolsheviki. This action is in conformity with the obligations entered nto by the signatories to the League of Nations. Is there an American who does not breathe a sigh of relief that our boys are not to be conscripted for such an expedition?

THE UNGRATEFUL DEMOCRATS

Chairman Cummings denies that he is raising a campaign fund of $20,000,000 and says it couldn't be done. Well, if the Democrats can't raise $20,000,000, all we have to say is there are a lot of people ungrateful for large favors received.

Studebaker Wagons
[Wide Gauge Wheels]
&
Chevrolett Cars
Hot-Shot Batteries
To Crank your Ford With
Downs Hardware Co.

FROST PROOF CABBAGE PLANTS

For immediate shipment, extra fine stocky plants. Early Jersey, Charleston Wakefield, Succession, Flat Dutch By express 1000, $2.00; 2000, $3.50; 5000, $7.50. Prepaid mail, 300, $1; 500, $1.50; 1000, $2.50. Send for price list sweet potato, tomato and other plants.—Parker Farms, Moultrie, Ga. 1-29-4t.

Rev. J. D. Hughes of Cooper was here attending the Preachers Meeting Monday.

BETTER COWS

Are cows that with similar feed and pastures will give you more milk and butter than the average cows in the country. They are cows that you and family will be proud to own and care for as well as to show to others They are one of the things that show progress. To get them breed your present cows to Lassi Foso Pogis, at Dr. Hinkle's Farm.

M. B. ARANT
REPAIRS
Watches and Clocks
NOTHING BUT FIRST-CLASS WORK DONE
Satisfaction Guaranteed
Shop Next to McKee's Market
CLANTON, ALA.

ITCH!
MONEY BACK
without question if Hunt's Salve fails in the treatment of Eczema, Tetter Ringworm Itch, etc. Don't become discouraged because other treatments failed. Hunt's Salve has relieved hundreds of such cases. You can't lose on our *Money Back Guarantee. Try* it at our risk TODAY. Price 75c. For sale locally by
UPCHURCH DRUG CO., Clanton.

Big Value in Tires for Small Cars

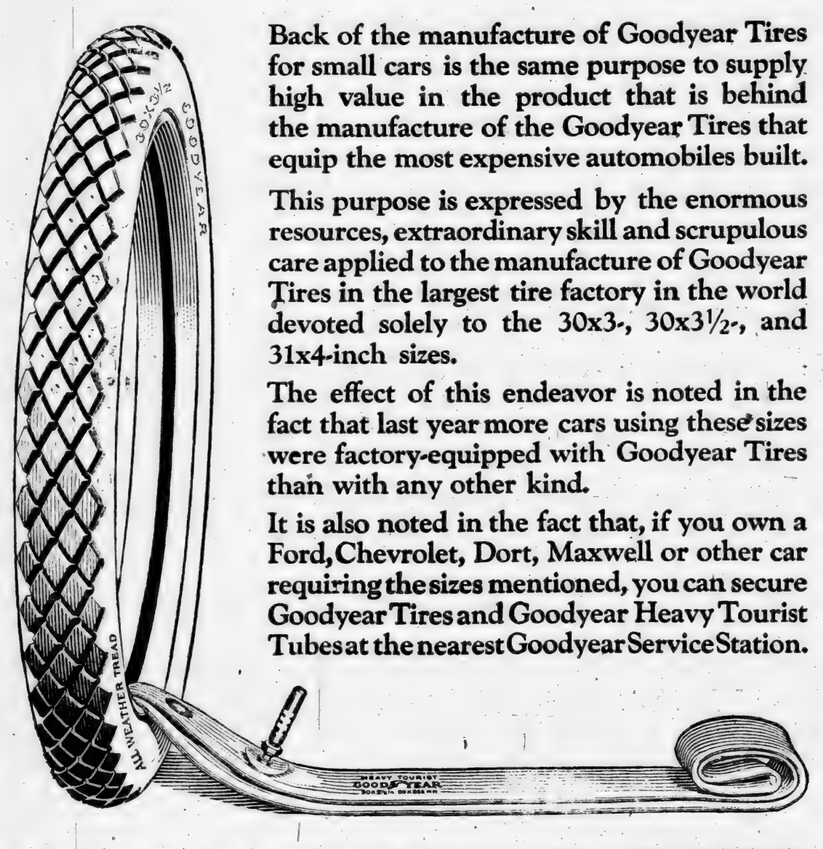

Back of the manufacture of Goodyear Tires for small cars is the same purpose to supply high value in the product that is behind the manufacture of the Goodyear Tires that equip the most expensive automobiles built.

This purpose is expressed by the enormous resources, extraordinary skill and scrupulous care applied to the manufacture of Goodyear Tires in the largest tire factory in the world devoted solely to the 30x3-, 30x3½-, and 31x4-inch sizes.

The effect of this endeavor is noted in the fact that last year more cars using these sizes were factory-equipped with Goodyear Tires than with any other kind.

It is also noted in the fact that, if you own a Ford, Chevrolet, Dort, Maxwell or other car requiring the sizes mentioned, you can secure Goodyear Tires and Goodyear Heavy Tourist Tubes at the nearest Goodyear Service Station.

30x3½ Goodyear Double-Cure Fabric, All-Weather Tread..... $20.00

30x3½ Goodyear Single-Cure Fabric, Anti-Skid Tread..... $17.65

Goodyear Heavy Tourist Tubes are thick, strong tubes that reinforce casings properly. Why risk a good casing with a cheap tube? Goodyear Heavy Tourist Tubes cost little more than tubes of less merit. 30x3½ size *in waterproof bag*..... $3.90

GOODYEAR

PROCLAMATION.

STATE OF ALABAMA.
Executive Department.

WHEREAS, the Legislature of Alabama, at its regular session in the year 1919, has ordered a special election by the qualified electors of the State of Alabama upon a certain proposed amendment to the Constitution of Alabama, which is herein set forth, to be held at a date to be fixed by the Governor not less than three months from and after the final adjournment of said regular session;

AND WHEREAS, notice of such election, together with the proposed amendment, is required by law to be given by proclamation of the Governor:

NOW, THEREFORE, I, Thomas E. Kilby, Governor of the State of Alabama, do hereby give notice, direct and proclaim that the election to be held as ordered by the Legislature in said regular session, at a date to be fixed by the Governor after the expiration of three months from the final adjournment of said regular session of the Legislature at which said amendment was proposed and said election ordered, will be held on, to-wit: Monday, February 16th, 1920, for the vote of the qualified electors of the State of Alabama in the manner, form and places required by law upon the following amendment to the Constitution of Alabama, to-wit:

Article XX. Section 1-A.—That for the establishment, construction and maintenance of a permanent, excellent and complete system of State Highways, public roads and bridges in this State serviceable for three hundred and sixty-five days in the year, and to enable the State to secure the national appropriations for public highways there shall be issued and sold by the State of Alabama interest bearing negotiable State bonds, not to exceed the sum of twenty-five million ($25,000,000) dollars, that said bonds shall bear interest at the rate of not exceeding five per centum per annum, payable annually, or semi-annually, shall mature serially or otherwise not less than three nor more than forty years from the date of their issuance, shall be made payable out of the State Road and Bridge fund which fund is created for that purpose, shall be executed, sold and delivered on behalf of the State from time to time, shall be of denominations of ten dollars and up to one thousand dollars, and mature as may be determined, subject to the approval of the Governor by the Highway Commission, who shall also be Highway Bond Commission, acting by majority vote with all proceedings of such commission together with the approval of the Governor thereto, reduced to writing and made of record, and the record and registration of said bonds shall be duly deposited in the office of the State Treasurer and kept by him; that said bonds shall be signed by the Governor, State Auditor and State Treasurer, and shall have the great Seal of the State attached thereto, attested by the Secretary of State, the coupons shall be numbered and signed by the State Treasurer. Said bonds shall be exempt from State, county and municipal taxes. Provided, however, that the facsimile signatures upon the interest coupons of said bonds may be lithographed in lieu of signing; that said bonds shall be the direct obligation of the State and for the payment thereof the full faith and credit of the State is hereby irrevocably pledged that the proceeds derived from the sale of said bonds shall be deposited in the State Treasury and kept in a separate fund and shall be exclusively used to defray the cost of constructing and maintaining said Highways, public roads and bridges of the state. The said bonds shall be sold at not less than par. B.—That for the purpose of securing the prompt payment of the principal and interest of said bonds to provide a sinking fund therefor, to raise sufficient revenue in said state road and bridges fund, and to defray the cost of constructing and maintaining said State Highways, public roads and bridges in a highly serviceable condition that a State license tax on all automobiles or motor driven vehicles is hereby authorized to be levied and collected on all such vehicle privilege license tax now levied or which may hereafter be levied by law of every kind and description shall be exclusively used for the payment of said bonds principal and interest, for creating a sinking fund for the payment of the remainder for the maintenance of said public highways, roads and bridges and extension of the State Highway System, that county roads and bridges may be built and maintained by the aid of the State and National government, that State roads and bridges may be built and maintained by the aid of the State and National government, that State roads and bridges may be built and maintained with the aid of the county and national government, that said State Highway roads and bridges shall be constructed and maintained by the State Highway Department and all moneys derived from the sale of said bonds shall be expended as the highway department may direct subject to the approval of the Governor. C.—That the State Highway Commission, or Highway Department, shall locate, construct and maintain the Highways or State Trunk Roads so as to connect each county seat with the county seats of the adjoining counties by the most direct and most feasible route by a permanent road having due regard to the public welfare and to connect the county seats of the several border counties at or near the State line with a public road in the border states. Provided that in counties divided into two judicial divisions in each of which regular terms of the circuit court are held, the places where said terms of court are held, shall be connected with each other. It shall be the duty of said State Highway Commission or Highway Department, to equitably apportion among the several counties the expenditures of both money and labor and the time or times of making such investments; said roads to be constructed and maintained without expense to the several counties. G.—That this amendment and the foregoing provisions thereof, when ratified by the people are self-executing without the aid of further legislation, but the legislature shall pass such laws as it may deem necessary to secure the full benefit and effect of this amendment to the constitution. Either at this session of the legislature or at the earliest possible time after the ratification by the people that this amendment shall become immediately in full effect, nothing in the constitution and sections 213 and 93 thereof to the contrary notwithstanding.

IN WITNESS WHEREOF, I have hereunto set my hand and caused the Great Seal of the State of Alabama to be affixed at the Capitol, in the City of Montgomery, on this, the 31st day of October, 1919.

THOS. E. KILBY,
Governor.

GREAT SEAL

By the Governor
WM. P. COBB,
Secretary of State.

Women!

Here is a message to suffering women, from Mrs. W. T. Price, of Public, Ky.: "I suffered with painful...", she writes. "I got down with a weakness in my back and limbs...I felt helpless and discouraged...I had about given up hopes of ever being well again, when a friend insisted I

Take
CARDUI
The Woman's Tonic

I began Cardui. In a short while I saw a marked difference... I grew stronger right along, and it cured me. I am stouter than I have been in years." If you suffer, you can appreciate what it means to be strong and well. Thousands of women give Cardui the credit for their good health. It should help you. Try Cardui. At all druggists. E-73

What Negroes Are Doing in Clanton

(By Robert Colley, Principal of Clanton Colored School.)

Sunday, Feb. 1 was a high day at Hopewell Baptist Church Clanton, under the pastorate of Rev. J. S. Prentice. The S. S. was opened promptly at 9:30 with singing and prayer, after which the lesson was read alternately by Miss E. C. Young and the members of the Sunday School. In the absence of the S. S. Superintendent the writer was asked to teach and review the lesson. The subject "Peter and John in Samaria," or the spread of the Gospel in Samaria, was compared with modern practices by some of our preachers and members. The Samaritans were looked upon by the Jews as outcasts and as a people with whom they had no dealing. When Peter and John reached Samaria they entered their villages, towns and out of the way places, and preached the Gospel. It was brought out that there is a tendency among some of our preachers and Christians to neglect the people of today who live in alleys and are not very comfortablly situated. There are so many unfortunate persons who would change their wicked way of living if the Christian people would go among them and give them a hand shake or a look of smile and let them feel that Christ died for them also, and that they are precious in His sight. Another point of interest brought out was the habit of commercialiing religion. One who preaches simply for what he gets, and has an utter disregard for the saving of souls is commercializing religion.

Rev. Prentice preached a great sermon from Ephesians, 6th Chapter 11 verse. His subject was "Stand Still." He showed that God cannot do much for an individual except he stands still. When a man is still he is in a reflective mood. After the service the following persons contributed the following sums to our school fund: Dr. J.S. Prentice $1; W. S. Smitherman 50c; A. D. Gordon 50c; Henry Kennedy $1; Mrs. Roxie Dickerson $1; Miss E. C. Young $1; Mrs. N.J. Gordon $1; J. C. Morgan $1.

One of the little school girls, Francis Wood, received $1.06 for her club. We are asking our patrons and friends to do their very best in helping us to raise the $400 in our arlly already announced for the 8th of Feb.

NOTICE.

The will of Dr. H. W. Caffey has been filed for probation. Any parties who may have any accounts against his estate will have opportunity within the next three weeks to prove same. After this date they will be barred.

MRS. ALABAMA CAFFEY,
1-29-3t Administratrix

Mr. G. W. Wilson of Maple Springs was here Tuesday.

Perfect Health Is Yours If the Blood Is Kept Pure

Almost Every Human Ailment Is Directly Traceable to Impurities in the Blood.

You should pay particular heed to any indication that your blood supply is becoming sluggish, or that there is a lessening in its strong and vital force.

By keeping your blood cleansed your system more easily wards off disease that is ever present, waiting to attack wherever there is an opening. A few bottles of S. S. S., the great vegetable blood medicine, will revitalize your blood and give you new strength and a healthy, vigorous vitality. Everyone needs it just now to keep the system in perfect condition. Go to your drug store and get a bottle to-day, and if you need any medical advice, you can obtain it without cost by writing to Medical Director, Swift Specific Co., 46 Swift Laboratory, Atlanta, Ga.

Big Stock Reduction Sale

We have bought out the entire stock of Mr. A. R. Cooper, consisting of General Merchandise, and must sell $2,000 worth of these goods at once. We will be glad to show our friends through our Shoes, Clothing, etc. These goods must be sold for cash and will go at Bargain prices. Come see us.

Armstrong Bros.

H. G. Armstrong, G. C. Armstrong.

POLITICAL ANNOUNCEMENTS

FOR CIRCUIT JUDGE.

Having in December, 1919, been made Judge o f the newly created Nineteenth Judicial Circuit, I hereby announce myself a candidate to succeed myself as such Judge, for the two-year term ending in Jan., 1923, subject to the action of the Democratic Promary in May. B.K. McMORRIS

(Paid political adv., authorized by B. K. McMorris, Wetumpka, Ala.)

FOR CIRCUIT JUDGE.

I hereby announce my candidacy for Judge of the Nineteenth Judicial Circuit, subject to the action of the Democratic primary in May. Your support is solicited. Geo. F. SMOOT.

(Paid political adv., authorized by Geo. F. Smoot, Wetumpka, Ala.)

FOR CIRCUIT JUDGE.

Having served the people of this Circuit for more than seven years as their solicitor, since which time, serving a year in the office of Attorney General; and since November 18th, 1918 having held courts in various sections of the State as Supernumerary Judge; I feel that this experience has, in a measure, qualified me to serve as Circuit Judge. Therefore I respectfully announce myself a candidate for Judge of the 19th Judicial Circuit, subject to the Democratic Primary in May, 1920.

Respectfully,
F. LOYD TATE.

(Paid political adv., authorized by F. Loyd Tate, Wetumpka, Ala.)

FOR TAX COLLECTOR

I hereby announce myself a candidate for Tax Collector of Chilton County, subject to the action of the Republican primary, May 11, 1920. Your vote and influence will be appreciated very highly.

J. T. ROCKETT.

(Paid political adv., authorized by J. T. Rockett, Cooper, Ala.)

FOR TAX COLLECTOR

I hereby announce myself a candidate for Tax Collector of Chilton County, subject to the action of the Republican voters of the county in the Primary of May 11, 1920.

WILL G. CULP.

(Paid political adv., authorized by Will G. Culp, Clanton, Ala.)

FOR TAX COLLECTOR

I hereby announce myself a candidate for Tax Collector of Chilton County, subject to the action of the Republican Primary, May 11, 1920. Your vote and influence will be appreciated very much.

J. Z. MIMS.

(Paid political adv., authorized by J. Z. Mims, Clanton, Ala.)

FOR TAX ASSESSOR.

I hereby announce myself a candidate for the office of Tax Assessor of Chilton county, subject to the action of the Republican voters of the county at the Primary May 11, 1920.

Your vote and influence will be appreciated. S. M. PATE.

(Paid political adv., authorized by S. M. Pate, Thorsby, Ala.)

STOCK LAW ELECTION.

State of Alabama, Chilton County.

A petition having been filed in the Commissioners Court of Chilton county, Ala., on January 6th, 1920, with more than one-fourth of the bona fide free-holders residing in Precinct No. 12, in Chilton County, Ala., asking for an election to be held in said Precinct No. 12, to determine whether or not stock shall be prohibited from running at large in said Precinct.

It is therefore ordered by the Commissiones Court of Chilton county, Alabama, that an election be held on the 16th day of February, 1920, at Mineral Springs and Richard Robinson's residence, the voting places in said precinct No. 12, for the purpose of dtetrmining whether or not stock shall be prohibited from running at large in said precinct No. 12 in Chilton County, Alabama.

By order of the Commissioners Court of Chilton County, Alabama. January 6th, 1920.

L. H. REYNOLDS,
Probate Judge.

1-29-3t

WANTED COW PEAS—All varieties. Write me quantity, variety and price wanted. Mail sample. Also white Spanish peanuts. No quantity too small for my best attention. F. H. Vernon, 1500, N. 25th Street, Birmingham, Ala. 1-29-4t.

C. Reese Mullins, Agt.

Insurance in all Lines,

&

Sewing Machines of all Kinds.

Next Door to Upchurch Drug Company,
CLANTON, ALA.

NOTICE TO NON-RESIDENT.

The State of Alabama, Chilton County. Circuit Court in Equity. State of Alabama, Complainant, vs. J. R. Busby, et als. Defendant.

In this cause it is made to appear to the Register by the affidavit of G. C. Walker, Solicitor for Complainant, that the Defendant, J. E. Busby, is a non-resident, and that his place of residence and post office address is unknown, and that such address cannot be ascertained after reasonable effort; and, further, that, in belief of said affiant, the Defendant over the age of 21 years.

It is, therefore, ordered by the Register that publication be made in The Union-Banner, a newspaper published in the County of Chilton, once a week for four consecutive weeks, requiring him, the said J. E. Busby, to plead, answer, or demur to the bill of complaint in this cause by the 17th day of February, 1920, or, in thirty days thereafter, a decree pro confesso may be taken against him.

Done at office in Clanton, Alabama this 17th day of January, 1920.

W. D. SPIGENER, Register.

Catarrhal Deafness Cannot Be Cured

by local applications, as they cannot reach the diseased portion of the ear. There is only one way to cure catarrhal deafness, and that is by a constitutional remedy. Catarrhal Deafness is caused by an inflamed condition of the mucous lining of the Eustachian Tube. When this tube is inflamed you have a rumbling sound or imperfect hearing, and when it is entirely closed, Deafness is the result. Unless the inflammation can be reduced and this tube restored to its normal condition, hearing will be destroyed forever. Many cases of deafness are caused by catarrh which is an inflamed condition of the mucous surfaces. Hall's Catarrh Medicine acts thru the blood on the mucous surfaces of the system.

We will give One Hundred Dollars for any case of Catarrhal Deafness that cannot be cured by Hall's Catarrh Medicine. Circulars free. All Druggists, 75c.

F. J. CHENEY & CO., Toledo, O.

NOTICE.

Pursuant to the provision of the Act of the Legislature of Alabama, approved August 6, 1915, entitled, "An Act to authorize the sale and conveyance or lease of the property of the public utility, together with the franchises, contracts, good will and other assets, etc.," (General Acts 1915, Page 268) notice is hereby given that the undersigned will make application in writing to the Alabama Public Service Commission at its regular meeting to be held at its office at the Capitol, in the City of Montgomery, on the 1st day of March, 1920, for approval of the proposed sale by A. C. Wade, doing business under the firm name of Wade Electric Light & Power Company, of his electric lighting and power plant and distributing system in the City of Clanton, together with the franchises, contracts, good will and other assets thereof, to Coosa Electric Company, its successors and assigns.

This, the 23rd day of January, 1920.

A. C. WADE
COOSA ELECTRIC COMPANY
By Thos. W. Martin,
Its President

1-29-4t.

THE BEST NOVEL OF THE YEAR
"ERSKINE DALE, PIONEER"
by
JOHN FOX, JR.
is now running in
SCRIBNER'S MAGAZINE
also
ROOSEVELT'S LABOR LETTERS

REGISTER'S SALE

The State of Alabama, Chilton County. Circuit Court in Equity. Maud Atwood, et als., Complainant, vs. Lawrence F. Gerald, Defendant.

By virtue of a decree rendered at the December 3rd Term, A. D. 1919, of the Circuit Court in Equity, in said Cause, I shall proceed to sell to the highest and best bidder, for cash at public auction, at the court house door in Clanton, Alabama, within the legal hours of sale, on Monday, the 1st day of March, A. D. 1920, the following described real estate—to-wit: Lot Number Five (5) in Block Number Twenty-one (21) in the Town of Thorsby, as per the official map of said Town of Thorsby, Chilton County, Alabama, to satisfy said decree.

This, January 27th, 1920.

W. D. SPIGENER,
Register.

1-29-4t-no ch.

REGISTER'S SALE.

The State of Alabama, Chilton County. Circuit Court in Equity, No. 177 Elizabeth Franklin, et als., Complainant, vs. R. W. Mims, Defendant.

By virtue of a decree rendered at the January 20th Term, A. D. 1920, of the Circuit Court in Equity, in said cause, I shall proceed to sell to the highest and best bidder, for cash, at public auction, at the courthouse door in Clanton, Alabama, within the legal hours of sale, on Monday, the 23rd day of February, A. D. 1920, the folowing described real estate, to-wit: The North-west quarter of the North-east quarter, and the North-east quarter of the South-east quarter of Section Fourteen (14) Township Twenty-two (22) Range Fifteen (15) Chilton County, Alabama. Also the following personal property: Thirteen (13) Sheep, One (1) set of Blacksmith Tools; One (1) Telephone Box; One (1) Fertilizer Distributor; One (1) Wash Pot; One (1) Clock; One (1) Dresser; to satisfy said decree.

This, January 23, 1920.

W. D. SPIGENER,
Register.

1-29-4t.

NOTICE TO NON-RESIDENT.

The State of Alabama, Chilton County. Circuit Court in Equity. Cora Mae Roberds, Complainant, vs. Lee Jean Roberds, Defendant.

In this cause it is made to appear to the Register by the affidavit of G. C. Walker, Solicitor for Complainant, that the Defendant is a non-resident and that his place of residence and postoffice address is unknown, and that such address cannot be ascertained after reasonable effort; and further, that, in belief of said affiant the Defendant is over the age of 21 years:

It is, therefore, ordered by the Register that publication be made in The Union-Banner, a newspaper published in the County of Chilton, once a week for four consecutive weeks, requiring him, the said Lee Jean Roberds, to plead, answer, or demur to the bill of complaint in this cause by the 17th day of February, 1920, or, in thirty days thereafter, a decree pro confesso may be taken against him.

Done at office in Clanton, Alabama this 17th day of January, 1920.

W. D. SPIGENER, Register.

Subscribe for The Banner.

Mr. Homelover:—

Why not give your wife a real Valentine this year? She would just love to have a nice piece of Furniture or a new Rug for her home. You and the children will also enjoy it.

Send your wife to our store and let her buy what she really wants to beautify her home and your home. We have the goods.

Our QUALITY is always HIGH our PRICE is always LOW.

Jones Hardware Co.

Clanton, Ala.

LODGES

MASONIC FRATERNITY

Clanton Lodge A. F. & A. M. meets First Saturday night in each month.

Clanton Chapter, R. A. M. meets Third Saturday night in each month.

Clanton Commandery Knights Templar meets Second and Fourth Tuesday nights in each month.

ODD FELLOWS

Clanton Lodge No. 304, I.O.O.F. meets Second and Fourth Saturday nights in each month.

Magnolia Encampment No. 75, I. O.O.F., meets the First Thursday night in each month.

RED MEN

Waxahatchie Tribe No. 9, I.O.R.M. meets Tuesday night of each week.

MODERN WOODMEN.

Clanton Camp, Modern Woodmen of America, meets every Thursday night.

CEMETERY PLEASANT GROVE

There will be a public working at Pleasant Grove Cemetery next Friday, February 6. All who are interested please come and bring necessary tools, and prepared to work all day if necessary. Howard Popwell.

A change for the better—from pasted and other lenses with ugly seams to the clear Kryptok lenses.

I. T. GARNER
OPTOMETRIST

Will be at the following places:
Clanton 2nd Monday in each month
(At Savage's Store)
Verbena 2nd Wednesday in the month
Jemison 2nd Thursday in the month
Maplesville Friday after 1st Monday

Don't forget the dates. Come and have your glasses changed. I supply all grades of lenses up to the finest

KRYPTOK LENSES

Judge A. P. Longshore, a prominent lawyer and political leader, of Columbiana, was in Clanton Monday attending to legal business.

BEST FOR ALL CROPS

SOUTH ATLANTIC GUANO COMPANY

(SUBSIDIARY MORRIS FERTILIZER CO.)
ATLANTA — MONTGOMERY

It is not sufficient that your crop gets an early *start* to enable it to win the race against drouth, excessive rainfall, rust, shedding and boll weevil. It must have a steady, healthy growth which constant nourishment alone can give, if it is expected to come in ahead on the homestretch.

The *South Atlantic Brands* not only give all crops a quick start, but by reason of the scientific linking together of the best and most dependable fertilizing materials, they afford constant and steady feeding of the plant and enable it to resist such diseases and conditions as are usually fatal to a weakly, stunted plant. A healthy plant should be kept healthy and that is the office of the *South Atlantic Brands.*

Send your orders early to your dealer and be sure to name the SOUTH ATLANTIC BRANDS.

FOR SALE BY

W. A. KEMP, CLANTON, ALA. | PATE BROS., THORSBY, ALA.

REAL CROP SECURITY

you wanted, wh
We advise
trading, where
at bargain pri
We especial
and investigat
Bear

Are you a Target For Influenza?

ARE YOU TARGET
HITS LISTLESS RUN-DOWN
PEOPLE FIRST—THEIR
BLOOD IS THIN.

Germs are Everywhere in Epidemic.

Prepared—Strengthen and Build Up Your Blood With Peptic Mangan.

If it is true that you are not your best—if you have "tired" feeling and no ambition—then you should [illegible] the influenza.

It is thin-blooded, [illegible] that disease strikes first—that you have had very [illegible] illness has nothing to do with [illegible] ryone gets run-down [illegible] nd when they do, the blood [illegible] ondition to fight off disease [illegible] ecause it has not enough red

NIFTY FUR

The plan of our business is volume at a little profit. volume at big profit. iness has grown; this growing.

We want to sell family everything you little toe to grandpa

When you buy from We will sell you one for your dollar no matter it. In our store we tell whole truth, and not

— o:o — o:o —

Clanton Mercantile Co.
Clanton

r wife a real Valentine
ld just love to have a
ture or a new Rug for
d the children will also

our store and let her
vants to beautify her
. We have the goods.
s always HIGH our
OW.

dware Co.
nton, Ala.

A change for the better—from pitted and other lenses with ugly scars to the clear Kryptok lenses.

I. T. GARNER
OPTOMETRIST

Will be at the following places:
Clanton 2nd Monday in each month.
(At Savage's Store)
Verbena 2nd Wednesday in the month
Jemison 2nd Thursday in the month.
Maplesville Friday after 1st Monday.

Don't forget the dates. Come and have your glasses changed. I supply all grades of lenses up to the finest

KRYPTOK LENSES

Judge A. P. Longshore, a prominent lawyer and political leader, of Columbiana, was in Clanton Monday attending to legal business.

OPS
COMPANY
MERY
n early *start* to enable
rainfall, rust, shedding
healthy growth which
s expected to come in

ve all crops a quick
g together of the best
they afford constant
to resist such diseases
kly, stunted plant. A
hat is the office of the

er and be sure
IC BRANDS.

TE BROS.
HORSBY, ALA.

RITY

Where's the Joke?

When you buy a lot of Goods and when you get home with them find that they are not what you wanted, where's the joke?.

We advise you to come here to do your trading, where you will find just what yon need at bargain prices. A trial will convince.

We especially invite our friends to come here and investigate our quality and prices.

Bean Brothers

CLANTON, ALA.

e you a Target For Influenza?

YOU TARGET Set big h
HITS LISTLESS RUN-DOWN
PEOPLE FIRST—THEIR
BLOOD IS THIN.

rms are Everywhere in Epidemic.

Prepared—Strengthen and Build Up Your Blood With Pepto-Mangan.

s true that you are not feeling
first if you have that "always
" feeling and no interest or en-
asm then you should be careful
e influenza.

is thin-blooded, anemic people disease strikes first. The fact you have had very few serious s has nothing to do with it. Ev- e gets run-down occasionally, hen they do, the blood is in no to fight off disease germs, se it has not enough red cor- puscles. It is the red corpuscles of the blood that fight disease and save you from sickness.

You simply can't afford to take chances when influenza is striking down thousands everywhere. Fortify your blood—build it up with the pleasant tonic, Pepto-Mangan.

And should you be just recovering from influenza, you need Pepto-Mangan because your blood has exhausted its strength. Pepto-Mangan will help build you up.

Pepto-Mangan is widely and heartily endorsed by physicians. It is effective and easy to take. Comes in either liquid of tablet form. No difference in medicinal properties.

Sold at any drug store. But be sure you get the genuine Pepto-Mangan—"Gude's." Ask for it by the name and be sure the full name is on the package. (Advertisement).

Will Culp says he is of course interested in national politics this year; but somehow his interest in the county campaign seems to be more acute.

Mrs. Claude Reynolds went to the city of Birmingham shopping Monday.

NIFTY FURNISHING GOODS

The plan of our business is to sell a big volume at a little profit. Instead of a little volume at big drofit. This is why our business has grown; this is why it will keep on growing.

We want to sell you and all of your family everything you need, from baby's little toe to grandpa's hat.

When you buy from us you get value. We will sell you one hundred cents worth for your dollar—no more. Why lie about it. In our store we tell you the truth, the whole truth, and nothing but the truth.

— o:o — o:o — o:o — o:o —

Clanton Mercantile Co.

Clanton, Ala.

REPORT OF THORSBY BRANCH OF THE RED CROSS.

The Thorsby Branch of the American Red Cross is now fully organized for work on a program along lines of cleanliness and health. Miss May Stoddard as Chairman of the School Health Committee has introduced the Modern Health Crusade in the public school where most of the pupils have taken it up with enthusiasm. The health "chores" if carried out thoroughly and conscientiously by the children will be a wonderful help to better health in their future life. And the Executive Committee of the Thors by branch A. R. C. earnestly requests the parents of children to become interested in the program and help their children to perform their chores daily, and also to keep conscientious and corect record of same. This program will also be carried to some extent among the students of Thorsby Institute.

Rev. James Davenport, as Chairman of the Civilian Relief Committee, has also been busy in caring for and reporting the sick in the community.

Mr. Charles A. Peterson as Chairman of the Community Health Committee is quite enthusiastic for the improvement of health conditions in the town. The burning of all paper refuse by the merchants of the town is earnestly requested, also there will soon appear two large receptacles in convenient places in which to deposit banana peelings, orange and apple skins, peanut shucks, etc., and we all want to have a pride in our town to keep it neat and clean and attractive and we, the Executive Committee, invite all the townspeople, Boy Scouts, School Children, and all organizations to help carry out our plans.

Following are the names of officers and members of committees of Thorsby Branch, A. R. C.:

Chairman, Chas. S. Howard.
Vice-Chairman, C. R. Foss.
Secretary, Mrs. S. E. Norton.
Treasurer, J. L. P. Sorensen.
Civilian Relief Committee—Rev. James W. Davenport, Chairman, Mrs. J. H. Goddard, Mrs. G. L. Foshee.
Community Health—Chas. A. Peterson, Chairman, G. F. Harper, Mrs. Lewis Howard.
School Health—Miss May Stoddard Chairman, Mrs. Hattie M. Gerald.
Home Service—J. H. Goddard, Chairman, C. R. Foss Publicity Chairman, Mrs. S. E. Norton.

SAMARIA.

Health of this community is good at present.

We are having plenty of rain.

Mr. Barrett was buried at Samaria week before last.

Mr. Wiley Washam spent Friday with Mr. J. D. Smith.

Mr. and Mrs. Leonard Eubanks of Clanton spent Friday night with Mr. David Smith.

Mr. Henry Teel of Sylacauga recently visited relatives here.

Misses Lula and Myrtle Smith spent Sunday night with Misses Jessie and Jewel Wright at Mulberry.

Mr. J. D. Smith spent Sunday night at Mr. A. J. Grooms's.

Mrs. Curtis Kelley of Birmingham visited relatives here recently.

J. P. and David Smith visited at Mr. John Tippett's Sunday afternoon.

David Smith and family spent the day Thursday at Silas Kelly's.

Mr. Jessee Teel made a short visit to Mr. J. D. Smith's Thursday afternoon.

ORDERS HELD FOR LOW GRADE COTTON

AMERICAN COTTON ASSOCIATION HAS ORDERS FOR 300,000 BALES AT 35c TO 41c.

J. S. Wannamaker, president of the American Cotton Association, has announced, in a statement issued to the public, that following conferences with representatives of a foreign syndicate, he felt convinced that he could effect the sale of 300,000 bales of low grade cotton to foreign countries.

The cotton will be sold at a price which, after the expenses of the transaction including the freight to the port of shipment have been paid, will net the sellers of the cotton forty-one cents a pound low middling, 39 cents strict good ordinary, 37 cents strict ordinary, 35 cents ordinary for shipping points.

The conditions of sale as given out by Mr. Wannamaker are eighty per cent cash as shipped, 20 per cent deferred payments secured by syndicate of foreign banks and guaranteed by their governments, rendering the 20 per cent absolutely safe and bankable bearing six per cent interest.

Officers of the American Cotton Association in each state are urged by Mr. Wannamker to ascertain how many bales they can raise in their respective states. To secure option on same and telegraph him at once. The statement issued by Mr. Wannamaker follows:

"As a result of conferences with representatives of foreign syndicates I feel convinced that I can effect the sale of three hundred thousand bales of low grade cotton, which after paying all transactions including freight to the port, will net forty-one cents low middling, thirty-nine cents strict ordinary and thirty-five cents ordinary and thirty-five cents ordinary f. o. b. shipping points. Conditions of sale, eighty per cent cash as shipped, twenty per cent deferred payment secured by syndicate of foreign banks and guaranteed by their governments, rendering the twenty per cent absolutely safe and bankable, bearing six per cent interest.

"In order to complete negotiations it will be necessary for owners of cotton to give to me or any official of the American Cotton Association of their state a twenty day option on the cotton. Officers of the American Cotton Association are urged to canvass their state and telegraph the president of the American Cotton Association the amount of options secured promptly.

"This transaction has been investigated by our experts, also laid bare before the best bankers of America, and our friends in Washington, and fully approved as being sound and we are urged to accept same.

"We have additional applications for same grade of cotton amounting to over one million bales, which will be handled immediately upon completion of this transaction, so that every bale of off grade cotton will be removed at prices far above prevailing prices. We have declined to handle offers for good grade cottop as supply is entirely inadequate to demand and it would be impossible to secure sufficient good grade cotton to fill orders of any size. All state officials of the American Cotton Association are urged to immediately call meeting in their states and complete transactions."

No Great Heroism Required.

If some great act of heroism was necessary to protect a child from the croup, no mother would hesitate to protect her offspring, but when it is only necessary to keep at hand a bottle of Chamberlain's Cough Remedy, and give it as soon as the first indication of croup appears, there are many who neglect it. Chamberlain's Cough Remedy is within reach of all and is prompt and effectual.—Adv.

REPLY TO MR. R. E. ROPER.

Editor Union-Banner—I wish to say a few words in regard to the article in your last week's issue dealing with the open saloon question, by Mr. R. E. Roper of Maplesville. It seems from what he says in that article that Mr. Roper has been off in a trance, and has not found out since his return that there is not an open saloon in Alabama or even in America.

I would like for Mr. Roper to come out now and see what he can say of the men who are violating the prohibition laws by making moonshine liquor and selling it to young boys all over the country. These fellows sell a most infamous brand of the vilest kind of stuff, get $10 a gallon for it, and then the grand juries of the county can't get a single bit of truth out of anybody about the transaction. The boys and men who drink it pay out their hard earned money, gets on a spree, causing the mothers to shed bitter tears.

If Mr. Roper and other good men of Chilton county, and most especially Beat 15, would exercise their powers, we would get rid of some of the moonshiners and have better schools and Sunday schools and churches, and happier homes, and the name of God would be glorified in our midst.

I hope soon to see something on the question of the moonshiner and the bootlegger from Mr. Roper.

SUBSCRIBER.

Subscribe for The Union-Banner.

INTER-CHURCH WORLD MOVEMENT.

There are probably very few Christian people in Chilton county who have not heard something of the great work that is being done among evangelical churches all over the world, first by a survey, which is to determine the status of Christian work among protestant churches and missions, together with all unevangelized territory (meaning where there are no organized Christian influences) in every community throughout the whole world. When the conditions and needs have become known not by guess work, but by facts and figures, arrangements are being made for a forward movement all along the line. This movement does not contemplate organic union of all or various denominations, but a common-sense co-operation of the most effective forces in the great body of evangelical Christianity.

People who take stock in our big industrial corporations are not expected to give up their homes or join some mammoith organizataion that is to control their daily movements, but what they contribute to the general fund of such corporation helps to create a mighty force that no small organization can accomplish.

Rev. R. M. Archibald, State Supervisor of Survey for the Inter-Church World Movement has recently returned to his headquarters in Birmingham, from a conference of delegates, numbering upwards of 1,700, from forty-two different denominataions, where John R. Mott, Chairman of the Executive Committee of the Inter-Church Movement, in opening the conference after a review of the history of the movement, declared that, "This is the moment of moments for us to find our unity, our spiritual solidarity, without sacrificing our diversity and that which is most distinctive to each of our communions, and which, by the way, is the choicest possession we have.

John D. Rockefeller, Jr., a prominent delegate at the conference made a stirring address in which he said, "There could be no such word as fail in the movement, but its possibilities of enlargement and extension were almost infinite. Under God's leadership, I believe it will become the greatest force of righteousness in this whole world."

When Prof. E. D. Burton of Chicago, Chairman of the Committee on the World's Survey Program, proposed at the end of the conference, which had been in session for two day at Atlantic City, New Jersey, "That all Christian bodies be invited to cooperate in the movement," it was followed by a spontaneous rising of all the delegates. Throughout the conference the dominating impression was that there was a large body of men and women who differed widely one from another on various important matters, yet had come together with the single determination that the will to agree should prove stronger than the will to differ, and that, come what might, and cost what it might, the Lord's business should be well and faithfully done.

Mr. Archibald, fresh from this conference, is coming to Thorsby on Tuesday, Feb. 10, to make arrangements for the survey of Chilton county in this movement. He cordially invites and earnestly requests ministers or members of every church organization in the county to be present at the meeting to be held at the Congregataional Church in Thorsby, at 10 o'clock, A. M. Tuesday, Feb. 10th, where the scope and character of this great work will be fully explained. There will also be an afternoon meeting for the purpose of organizing for the survey work in every community in the county. Here is truly an opportunity for Christian people in this section to manifest how much they really are interested in doing the Master's work.

S. E. NORTON,

Thorsby, Ala., Feb. 4, 1920.

SUPREME COURT HOLDS THAT CHILTON COUNTY ACT IS NOT VALID.

Montgomery, Jan. 29—Scores of local laws passed by the legislature last year under the guise of general laws with population restrictions were rendered invalid and inoperative by the Supreme Court Thursday when it held that the practice of passing general laws with local effect had gone to the extreme and that the classification must be in good faith and a substantial difference in population between the counties affected and the general list of counties must exist.

By this decision the court held that the Judge of the County Court of Chilton County cannot collect a salary of nine hundred dollars a year instead of three hundred dollars, because the bill was not properly advertised as a local act, a requirement of the state Constitution. This bill provides that the salary shall be nine hundred in all counties having a population of not less than 23,150 and not more than 23,250, a difference of only one hundred in population. Reference to the census of 1910 convinced the Court that the bill applied only to Chilton County. It held that the proposed act should have been advertised as required.

PROFESSIONAL CARDS

A. C. SMITH
Attorneys At Law
General Practice
Clanton, - - - - - Alabama.

J. B. ATKINSON
Attorney - at - Law
Wilson Building
Clanton, Ala.

DR. V. J. GRAGG.
Special Attention Given to the Diseases of Women & Surgery
CLANTON, ALA

W. W. FOX, Auctioneer,
Only Licensed Auctioneer in Chilton County. Will put on sales anywhere in County any day except Sundays.
Sales every Saturday at Fox Auction House, Clanton.

LAWRENCE F. GERALD
Attorney-at-Law
Johnson Bldg.
CLANTON, ALA.

GRADY REYNOLDS
Attorney at Law
County Treas. Office in Court House.
CLANTON, ALA

LEWIS E. SORRELL, M.D.
Practicing Physician
Office in Bank Bunlding
JEMISON, ALA.

CRUMPTON & WILSON
Dentist
Office in Wilson Building
Clanton, Ala.

F. B. COLLIER
Attorney-at-Law
Wilson Bldg.
CLANTON, ALA.

GLAD SISTER ESCAPED THE OPERATION.

"Physician had given my sister up to die; they wanted to operate for gall stones, but she was too weak and could only talk in whispers. I got her a bottle of Mayr's Wenderful Remedy and in three weeks she was able to get about and walked a mile to the church." It is a simple harmless preparation that removes the catarrhal mucus from the intestinal tract and allays the inflammation which causes practically all stomach liven and intestinal ailments including appendicitis. One dose will convinc eor your money refunded. Alred Drug Co.

Surgeons agree that in cases of cuts burns, bruises and wounds the first treatment is most important. When an efficient antiseptic is applied at once there is no danger of infection and the wound begins to heal at once. For use on man or beast, Borozone is the ideal antiseptic and healing agent Buy it now and be ready for any emergency. Sold by Upchurch Drug Co., Clanton.—Adv.

The liver loses its activity at times and needs help. Herbine is an effective liver stimulant. It also purifies the bawels, strengthens digestion and restores vigor and cheerful spirits. Sold by Upchurch Drug Co.—Adv.

A good remedy for a bad cough is Ballard's Horehound Syrup. It heals the lungs and quiets irritation. Sold by Upchurch Drug Co.—Adv.

Joints that ache, muscles that are drawn, or contracted should be treated with Balard's Snow Liniment. It penetrates to the spot where it is in need and relieves suffering. Sold by Upchurch Drug Co.—Adv.

Rev. T. J. Deason attended the Pastors and Workers Conference here.

We rake the market for the best hardware to be found. We know which the reliable brands are; you will know when you once use ours.

Whenever you need hardware or anything else in our line come to us and we will give you a fair and square deal.

We keep up the quality; we keep down the price.

Chilton Hardware Co.

Clanton, Ala.

HAD TERRIBLE SKIN DISEASE

Little Girl Improves Rapidly When Given ZIRON Iron Tonic.

Many mothers try one remedy after another, for the sufferings of their little ones, without apparently being able to find the right one. If anything seems wrong with the blood, or stomach, or if the child's system is run-down and needs strengthening, you may benefit by the experience of this Westmoreland, Tenn., mother, Mrs. John F. Anglea, who writes:

"My little girl had a terrible skin disease and her stomach was in such a bad condition. Nothing helped her, so we finally started to give her Ziron.

She improved so rapidly from the first bottle, so we have given her two more. She is much better."

Don't try other remedies first! Choose Ziron from the start. It has benefited many people suffering from poor blood, general weakness, loss of appetite and other symptoms which indicate lack of iron in the blood.

Sold by druggists on a money-back guarantee

ZN 15

Your Blood Needs **ZIRON**

Don't overlook the fact that a Republican Congres is cutting billions of dollars from the demands of a Democratic administration. And that same Democratic administration poses as an exponent of economy and an advocate of reduction of the high cost of living.

Million Packets Of Flower Seed Free

We believe in flowers around the homes of the South. Flowers brighten up the home surroundings and give pleasure and satisfaction to those who have them.

We have set aside more than one million packets of seed of beautiful, yet easily grown flowers, to be given to our customers this spring for the beautifying of their homes.

Hastings' 1920 Seed Catalogue is now ready. Brilliant cover in natural colors, 100 pages of garden and farm information, profusely illustrated. It's the one worth while seed book for southern gardeners and farmers. This catalogue is absolutely free to you on request. Your name and address on a postal card or in letter, will bring it to you by return mail.

This 1920 Catalogue will show you just how you can get five packets of flower seeds (five different sorts) absolutely free of cost this spring. Send for this catalogue today without fail. No obligation to buy anything unless you want to. H. G. HASTINGS CO., Seedsmen, Atlanta, Ga.—(Advt.)

NOTICE

The Commissioners Court will meet Monday, Feb. 9, 1920, at 10 o'clock, a.m., at the courthouse in Clanton, and we have invited all the road apportioners in this county to meet with the court. We would be glad to have all the citizens in the county that could to meet us, for the purpose of discussing some means to work the public roads.

Feb. 4th, 1920. L.H. REYNOLDS, Judge of Probate.

Miss Sadie Kincaid has returned to her home in Jemison after spending some time in Clanton.

Want to Buy

CORN

I want to buy 100 to 300 bushels of Corn—prefer it shelled. Pay best cash prices. If you have any ts sell call or come to see me.

J. A. MADDOX

Clanton, Ala.

VOTERS REMINDED OF ROAD ELECTION

ALABAMA HIGHWAY IMPROVEMENT ASSOCIATION GIVES GOOD REASONS FOR SUPPORTING ISSUE.

SPECIAL ELECTION FEB. 16

Roads Connecting Every County Seat To Be Built and Maintained By State.

On the eve of the election, the Alabama Highway Improvement Association conveys this message to the voters of this State:

Vote good roads.

Don't forget to vote.

Monday, February 16, is election day.

Good Roads advocates have more fear of indifference than of opposition in this instance.

The defensive wins no battles, so take the field for dependable highways

Long Arm of the Good Road.

connecting the county seats and to the state line in border counties.

Tell your neighbors that the proposed bond issue will not cost them one cent unless they own an auto or motor truck and that their present motor license taxes will not be increased thereby. The money to be derived from motor vehicle licenses at present rates will pay interest on bonds, create a sinking fund for the retirement and pay for the up-keep of the roads.

Alabama's Only Opportunity.

Explain to them that the bond issue affords the only opportunity Alabama will have to obtain the millions already appropriated by congress for federal aid and the further millions provided in bills pending for that purpose, which money will go to other states for their roads unless this state matches its share of the government's money, dollar for dollar.

Make your fellow citizens understand that Alabama is in close competition with the other states of this Union to hold its own people and to obtain a desirable white immigration from other parts of the country; that ambitious men and women will not remain forever in a commonwealth that fails or refuses to furnish roads for everyday transportation, while other states are building and maintaining dependable roads.

It Means Fifty Millions.

With $25,000,000 from the bond issue and $25,000,000 from the federal aid fund, Alabama can become one of the leading good roads states of the Union within the next decade.

Equitable distribution of money and labor in the sixty-seven counties is guaranteed under the law regulating the expenditure, and the roads built will be maintained by the state.

Twenty per cent of the motor vehicle license money collected by the state goes to the counties and municipalities. Under the bond issue plan all of the county's road money, from whatever source derived, will be spent on the byways or lateral roads instead of being concentrated on the main trunk highways as at present. This opens the door of hope to every citizen of the county, whether or not he lives on or near one of the roads to be built and maintained by the state.

Square Deal For All.

Bond issue and federal aid money will be expended under the direction of a commission composed of one member from each of the ten congressional districts and two ex-officio members, on warrants drawn by the state auditor and approved by the governor. Contracts are to be let to the lowest and best bidders and the state and federal highway engineers check all of the work, from the drafting of specifications to the final acceptance of the completed contract. No public work ever attempted within the state was so well guarded against all possibility of error, fraud and graft.

Bonds will not be sold except in amounts as needed to match federal funds and to carry on contracts. They will be issued in denominations from $10 to $1,000, at 5 per cent interest and will not be sold below par. All idle money will be deposited at interest and the interest money will go to swell the maintenance fund.

Vote!

Tom Rockett of Coopers, one of the candidates for County Tax Collector, was circulating among friends in Clanton Wednesday.

THE CIGARETTE EVIL

(By Rev. P. G. Carter.)

One of the most pernicious and insidious habits that is increasing with alarming growth is the cigarette evil, and Clanton seems to be leadng the way for a town of its size. It is a common daily occurrence to see boys from eight years of age up smoking cigarettes. It has been said with a degree of truth that seems to justify the statement that here is scarcely a boy of average size in the schools of this city but that smokes, which is not at all an enviable reputation and can soon be remedied if the parents, teachers and merchants of the community will cooperate in putting a stop to the evil.

The Cigarette Injurious.

If you go to the druggist and buy an ounce of nicotine he will label the bottle poison. Dr. F. Beilstein of the Imperial Academy, Petrograd, Russia, states in his book that "Tobacco contains .68 to 4.78 per cent nicotine, which is an extremely poisonous compound." When a cigarette burns the nicotine gas inhaled through the lung tissue acts on the nerves and heart. The membrane of the mouth and tongue absorb both gas and liquid, due to the saliva formed while smoking the cigarette.

Some time ago a large railroad concern examined a number of boys to fill a responsible position. A very large per centage of them were rejected because of weak lungs, and on further investigation were found to be cigarette smokers.

The excuse may be urged by the lenient parent that anything taken in excess is injurious. The reply however lies in the fact that cigarette smoking soon becomes such a habit especially when begun in early youth that the smoker inevitably smokes to excess. Hence, the boy not only has a weak heart, but in course of time shattered nerves, becomes dull in his studies, and loses all ambition for real success in life. In addition to this in the course of years cancers also form on the lips and tongues of the inveterate smoker.

Then Consider the Expense.

It needs no great mathematician to figure out that in the course of a year a considerable sum of money can be spent by the inveterate cigarette smoker whether it be a boy or a man, and money that ends in smoke is a shameful and absolute waste. Many a poor man today, possibly some who read these lines would be glad of the little fortune they have spent in tobacco, that would be very helpful in meeting the bills for the daily necessities of life in these days of the high cost of living.

There is little if any justification for the use of this weed by adults and much less by children. The writer has never yet met an habitual smoker who can recommend another person to begin the habit. The father is the hero of the boy, but too frequently has become the stumbling block of the boy in this respect, for what the boy sees the father do he thinks he has perfect right to do himself, and on this theory is he not right?

It has been said "It is hard to teach an old dog new tricks." The sentiment of this is especially true in regard to adult and veteran smokers, but certainly it is not too late to begin with the boys and the children of the rising generation. Are we willing as parents and teachers to allow our boys to grow up absolute slaves to "The little white devil" as the cigarette has fittingly been called? Surely not.

The Remedy.

Some of the following methods can be used to stop it:—

First, by the strict discipline of the parents. Second, by the strict discipline of the teachers while the children are under their supervision. Third, by constant agitation and education as to its harmful results. And fourth, by a campaign among the merchants of the city not to sell tobacco of any kind to children, especially cigarettes. It is against the law to do so, and like the prohibition law it should be inforced.

NOTICE TO NON-RESIDENT.

The State of Alabama, Chilton County—Circuit Court in Equity—Mary Johnson, Complainant, vs. Robert Johnson, Defendant.

In this cause it is made to appear to the Register by the affidavit of Grady Reynolds, that the Defendant is a non-resident, and that his place of residence and post-office address is unknown, and that such address cannot be ascertained after reasonable effort; and, further, that, in the belief of said affiant, the Defendant is over the age of twenty-one years:

It is, therefore, ordered by the Register that publication be made in The Union-Banner, a newspaper published in the County of Chilton, once a week for four consecutive weeks, requiring him, the said Robert Johnson, to plead, answer, or demur to the bill of complaint in this cause by the 6th day of March, 1920, or, in thirty days thereafter, a decree pro confesso may be taken against him.

Done at office in Clanton, Ala., this 4th day of February, 1920.

W. D. SPIGENER, Register.

2-5-4t.

DEVELOP WATER POWER OF STATE

PEOPLE BEGINNING TO REALIZE GREAT BENEFIT TO BE DERIVED THEREFROM.

CREATE NEW INDUSTRIES

Development Would Result in the Building Up of Many New Communities.

Pending in the United States Senate is a Bill, already passed by the House of Representatives, creating the Federal Water Power Commission, consisting of the Secretaries of War, Interior and Agriculture, to which would be given authority over all matters, over which the Federal Government has jurisdiction pertaining to the development of water power on navigable streams and the improvement of navigation incident thereto.

This Bill would transfer jurisdiction of water power development from the War Department to the Water Power Commission.

Senator Jones Talks of Bill.

Speaking of this Bill, Senator Jones, of Washington, said: "If ten years ago, instead of enacting restrictive laws which have prohibited development of our water powers, Congress had invited their development through fair and reasonable terms, the beginning of the World War would have found the United States with 20,000,000 developed hydro-electric power instead of 5,000,000. Indeed, it is not too much to say that Germany would have hesitated before entering the conflict with probability of having to face a nation possessing such an enormous amount of harnessed physical force wherewith to back up its armies. As it was, the beginning of the war found us short of coal, short of oil, short of power, and half a billion dollars was expended inside of two years in the location and erection of steam power plants."

410,000 Horsepower Wasted.

Senator Jones points out that, through the failure of Congress to pass laws that would make it profitable to invest money in water power development, 410,000 horsepower of hydro energy is now wasted in Alabama alone, and 120 miles of river that would have thereby been open to navigation, is useless for commercial purposes. That is on the Tennessee river alone, to say nothing of the Coosa river. The Washington Senator might have added that, under favorable legislation, additional hydro power would have been developed on the Coosa river and a nitrate plant built that would have solved one of the greatest problems confronting the Government when the war began, that of obtaining a sufficient and constant supply of nitrates for munitions, and, in peace times, for fertilizers for the farmers.

Means Much to Alabama.

The passage of the pending Bill would have a far-reaching effect in Alabama; it would mean the early development of several hundred thousand horsepower of hydro energy in this State, cheaper power for factories, and cheaper electricity for commercial purposes; it would mean the development of industries along all lines in the State, the making of home markets for the farmer's products, and the rapid growth in population and industry of the entire State.

Develop New Industries.

The Senate Committee on Commerce, during the Fall session, declared that the intelligent development of our wasting water power resources can not help but bring about development of new industries, the building up of new industries, the building up of new communities, the creation of new property values, subject to taxation for the support and maintenance of Local and State Governments, and added employment for labor and increased markets for agricultural products.

CLANTON BAPTIST CHU

Sunday, Feb. 8, 1920, Sunda ool 10:00 a.m., and preaching at 11:00, subject "Loyalty Church."

Also special address to the g and music by the Junior Cho

Sunbeam Band meets at 2:0 Senior B.Y.P.U. at 6:00 p.m.; Service at the Court House a p.m. in honor of the Anni Celebration of the Local Boy S The sermon will be preached pastor.

The deacons will meet at 2 the consideration of severa tant matters.

Everybody cordially invited services of this church.

P. G. CARTER, Pas

Heartburn, indigestion or s of the stomache is instantly r by Herbine. It forces the ba gested food out of the body a stores tone in the stomach and els. Sold by Upchurch Drug C

MT PLEASANT

Health of this community good at present and all seem enjoying this beautiful sunshi

J. M. Vickers of Abiline, Te his mother, Mrs. Nancy Vi Tallapoosa County spent mos week with brother and son Vickers.

Mrs. A. J. Duncan is visi parents, Mr. and Mrs. M. J near Talladega Springs.

B. C. Thomas and wife spe Sunday with the former's f P. Thomas.

John Thompson and family Thursday night with Mrs. J. H. ean.

Leonard Eubanks and fami Sunday with Jim Jones.

Mrs. A. R. Cooper of Clanton a visitor at W. H. Kennedy's Su

Mrs. Mandy Fohee spent last week with her son, Jim Fo who lives near Billingsley.

Mrs. A. R. Aldridge is visi friends around here before west to make her home.

Mrs. B. H. Vickers and d Miss Esther, spent Saturday Vickers.

Misses Gracie and Glennie Fo spent Sunday with Misses Do Erazelle Foshee.

W. G. Culp and wife spent day with his parents; Mr. and J. J. Culp.

C. R. Childress of Cedar Grov ited R. E. L. Ward last Sun

H. P. Hanley spent Sunday relatives in Thorsby.

LITTLE VIEWE

I. H. C. NOT GUILTY

There is no foundation what for the widely published reports the International Harvester Com ny has employed a "German ga inventor" named Robert B yer

The Company's officials have vestigated the matter and have certained that a man of that name cently came to this country fr Switzersland and is said to have br ght with him some metallurgical other inventions in which he is see to interest American manuafacture These inventions are not applica to the agricultural implement ind try and are of no interest whate to the Harvester Company. Mr. B er has absolutely no connection w the company's buiness.

International Harvester C

Used by 3 Generations of Expectant Mothers

MOTHER'S FRIEND

Has been found a *time tried relief* during the stages of maternity. The delicate organs involved should be prepared for an easier, quicker and more practical delivery. Mother's Friend is used externally.

At all Druggists.

Special Booklet on Motherhood and Baby free. Bradfield Regulator Co., Dpt. F-16, Atlanta, Ga.

Fertilizer

We can deliver Fertilizer to farmers buying co-operatively and for cash in lots of 15 tons or more, at any shipping point in the county, at the same price of last month.

If you wish to take advantage of these money saving prices please get your orders to us before the last of February. You may bring in your order or mail it to us with your check or money order for such amount as you want and it will have our best attention.

Yours very truly,

J. N. DENNIS & J. D. COLLINS.

T

VOLUME VIII.

NOW IS THE FARMER'S GOLDEN F OPPORTUNITY

Never before in the history of the State of Alabama have the farmer had such an opportunity as is presented in the proposed road building plan of the state.

First, the South has been paying federal taxes to pay federal pensions ever since the Civil War (Ohio alone getting each year, six million dollars federal funds for pensions) and this is our first opportunity in the South to be recognized in a general way by the federal department. The twenty five million from the federal government has already been paid in so it does not have to be paid back or any interest whatever paid on it. We only have to spend twenty million state funds to get the federal funds.

Second, The automobile [illegible] for the roads and their maintenance the tax payers will not pay one on lands or personal property for this bond issue. The law annually applies the auto taxes on interest and principal of road moneys, and this is fair to auto owners, as they cannot use their autos without roads, and is exceedingly fair to us who do not own automobiles (I have never owned one) as we will have the finest roads absolutely free. To those who own land, just think how enthusiastic and excited you would be if a railroad was to be built from county court home to all the adjoining county court houses. You know it would add millions of dollars to the property value in the state. The State Highways will do the same thing and more, because auto trucks [illegible] will spring up by the hundreds and ready market will be given for all kinds of country produce as the roads will bring the country and the city nearer together. Thus the city [illegible] and public work people in time profit by the cost of living reduced for the middle men [illegible] will be cut out. The farmer can will drive right up to your door [illegible] chickens, eggs, butter, milk, fruits, potatoes, canned goods, meats, vegetables, meal, etc. Hundreds of [illegible] home-seekers come to see us and the invariable inquiry of them all is in regard to good roads, schools and churches. They all go hand in hand. When Alabama votes this bond issue and begins building good roads she are going to see the greatest influx of people and wealth ever known in our times. Monday, February the 16th is the day on which you can render yourself, your neighbor and to coming generations a service of [illegible] worth

M. C. ALLGOOD

PROGRAM

The Evangelism Conference District No. 2 of the Chilton County Sunday School Association, composed of Collins Chapel, New Salem, Pine Chapel, Pleasant Grove and the churches in Thorsby will meet with the Baptist church in Thorsby on the 22 of February at 2 o'clock P. M. The following subjects will be discussed:

1. Why We are Here, by the Chairman.
2. Christ Meeting the Needs of All, by County Worker.
3. The Field White Unto Harvest, by County Worker.
4. Answering the call in our district, by County President.
5. Address, "How to Bring People to Christ by a State Worker.

Every pastor, Sunday School Superintendent and Sunday School worker is asked to come and take part in the meeting.

FELIX ELLANI

REGISTRATION NOTICE.

By order of the Commissioners Court of Chilton County, the Registrar of Chilton County is called to sit at the Court House on the 8th, 9th and 10th of March, 1920, when all parties who will become 21 years of age before the next General Election will be entitled to register, provided their application for registration be accompanied by affdavit of some qualified voter certifying to the same.

J. R. PARNELL.

Registrar, Chilton County.

This the 9th day of Feb. 1920.

NOT "PRACTICAL FARMER."

C. T. Meredith, the new Secretary of Agriculture, is declared by the Democratic press to be a "practical farmer." The record in "Who's Who" seems to show that he is a successful publisher of a farm paper, rather than a farmer. To be a successful publisher these days is no small achievement, so this comment is not to be made to his discredit, but merely to call attention to the fact that the president did not comply with the wishes of the National Grange that the Secretary of Agriculture be a practical farmer.

THE UNION-BANNER

VOLUME VIII. CLANTON, CHILTON COUNTY, ALABAMA, FEBRUARY 12, 1920. NUMBER 46.

CLANTON BAPTIST CHURCH

Sunday, Feb. 8, 1920, Sunday School 10:00 a.m., and preaching service at 11:00, subject "Loyalty to the Church."

Also special address to the children and music by the Junior Choir.

Sunbeam Band meets at 2:00 p.m. Senior B.Y.P.U. at 6:00 p.m.; Union Service at the Court House at 7 p.m. in honor of the Anniversary Celebration of the Local Boy Scouts. The sermon will be preached by the pastor.

The deacons will meet at 3:00 p.m. for the consideration of severay important matters.

Everybody cordially invited to attend services of this church.

P. G. CARTER, Pastor.

Heartburn, indigestion or distress of the stomache is instantly relieved by Herbine. It forces the badly digested food out of the body and restores tone in the stomach and bowels. Sold by Upchurch Drug Co.

MT PLEASANT

Health of this community is good at present and all seem to be enjoying this beautiful sunshine.

J. M. Vickers of Abiline, Texas and his mother, Mrs. Nancy Vickers, of Talladoosa County spent most of last week with brother and son, L. Vickers.

Mrs. A. J. Duncan is visiting her parents, Mr. and Mrs. M. J. Joyner at Talladega Springs.

B. V. Thomas and wife spent last Sunday with the former's father, P. Thomas.

John Thompson and family spent Thursday night with Mrs. J. H. Dorsett.

Leonard Eubanks and family spent Sunday with Jim Jones.

Mrs. A. R. Cooper of Clanton was a visitor at W. H. Kennedy's Sunday.

Mrs. Mandy Fohee spent part of last week with her son, Jim Foshee who lives near Billingsley.

Mrs. A. R. Aldridge is visiting old friends around here before starting west to make her home.

Mrs. B. H. Vickers apd daughter Miss Esther, spent Saturday at L. Vickers.

Misses Gracie and Glennie Foshee spent Sunday with Misses Dovie and Erazelle Foshee.

W. G. Culp and wife spent Sunday with his parents, Mr. and Mrs. J. J. Culp.

C. R. Childress of Cedar Grove visited R. E. L. Ward last Sunday.

H. P. Hanley spent Sunday with relatives in Thorsby.

LITTLE VIEWER.

I. H. C. NOT GUILTY

There is no foundation whatever for the widely published reports that the International Harvester Company has employed a "German poison gas inventor" named Robert Beyer.

The Company's officials have investigated the matter and have ascertained that a man of that name recently came to this country from Switzersland and is said to have brought with him some metallurgical and other inventions in which he is seeking to interest American manufacturers. These inventions are not applicable to the agricultural implement industry and are of no interest whatever to the Harvester Company. Mr. Beyer has absolutely no connection with the company's buiness.

International Harvester Co.

Used by 3 Generations of Expectant Mothers

MOTHER'S FRIEND

Has been found a *time tried relief* during the stages of maternity. The delicate organs involved should be prepared for an easier, quicker and more practical delivery. **Mother's Friend** is used *externally*.

At all Druggists.

Special Booklet on **Motherhood and Baby** free. Bradfield Regulator Co, Dpt. F-16, Atlanta, Ga.

ilizer

r to farmers buying co-operate- of 15 tons or more, at any ship- at the same price of last month.

vantage of these money saving prices before the last of February. You may to us with your check or money order nd it will have our best attention.

very truly,

J. N. DENNIS & J. D. COLLINS.

HOW IS THE FARMER'S GOLDEN OPPORTUNITY.

Never before in the history of the State of Alabama have the farmers had such an opportunity as is presented in the proposed road building plan of the state.

First, the South has been paying federal taxes to pay federal pensions ever since the Civil War (Ohio alone getting each year, six million dollars federal funds for pensions) and this our first opportunity in the South to be recognized in a general way by the federal department. The twenty-five million from the federal government has already been paid by us, it does not have to be paid back any interest whatever paid on it. only have to spend twenty-five million state funds to get the federal funds.

Second. The automobiles will pay for the roads and their maintenance, the tax payers will not pay one cent for lands or personal property for the bond issue. The law simply applies the auto taxes on interest and repair of road moneys, and this is due to auto owners, as they cannot use their autos without roads, and it is exceedingly fair to us who do not own automobiles (I have never owned one) as we will have the finest of roads absolutely free. To those who own land, just think how enthusiastic and excited you would be if a new road was to be built from your county court home to all the adjoining county court houses. You know it would add millions of dollars to the property value in the state. The State Highways will do the same thing and more, because auto truck lines will spring up by the hundreds as a ready market will be given for all kinds of country produce as the roads will bring the country and the city closer together. Thus the city folks and public work people in turn will help by the cost of living being reduced for the middle men's profits being cut out. The farmer can and will drive right up to your door with chickens, eggs, butter, milk, fruits, potatoes, canned goods, meats, vegetables, meal, etc. Hundreds of the townspeople come to see me and the one side inquiry of them all is in regard to good roads, schools and the churches. They all go hand in hand. So Alabama votes this bond issue and begins building good roads you are going to see the greatest influx of people and wealth ever known in our times. Monday, February the 16 is the day on which you can render to yourself, your neighbor and to communications a service of untold worth.

M. C. ALLGOOD.

PROGRAM

The Evangelism Conference of District No. 2 of the Chilton County Sunday School Association, composed of Collins Chapel, New Salem, Pate's Chapel, Pleasant Grove and the churches in Thorsby will meet with the Baptist church in Thorsby on the 22 February at 2 o'clock P. M. The following subjects will be discussed:

1. Why We are Here, by the Chairman.
2. Christ Meeting the Needs of Every County Worker.
3. The Field White Unto Harvest, by County Worker.
4. Answering the call in our district, by County President.
5. Address, "How to Bring People to Christ by a State Worker.

Every pastor, Sunday School Superintendent and Sunday School worker is asked to come and take a part in the meeting.

FELIX EILAND.

REGISTRATION NOTICE.

By order of the Commissioners Court of Chilton County, the Registrar of Chilton County is called to sit at the Court House on the 8th, 9th, and 10th of March, 1920, when all parties who will become 21 years of age before the next General Election will be entitled to register, provided their application for registration is accompanied by affdavit of some qualfied voter certifying to their age.

J. R. PARNELL,
Registrar Chilton County.

This the 9th day of Feb. 1920.

NOT "PRACTICAL FARMER."

E. T. Meredith, the new Secretary of Agriculture, is declared by the big Democratic press to be a "practical farmer." The record in "Who's Who" seems to show that he is a successful publisher of a farm paper, rather than a farmer. To be a successful publisher these days is no small achievement, so this comment is not to be made to his discredit, but merely to call attention to the fact that the President did not comply with the demand of the National Grange that the Secretary of Agriculture be a practical farmer.

FIGURES SHOW AMERICA IS FEEDING THE WORLD

Europe Suffers from Wilsonian Solace.

If it be the duty of America, as some seem to think, to feed the world, and we have apparently not neglected the job. Our exports of breadstuffs for 1919 amounted to $920,000,000 compared with $801,000,000 in 1918 and $203,000,000 in 1913, before the war. Our exports of meat and dairy products for 1919 were valued at $1,160,000,000 as compared with $941,000,000 in 1918 and $160,616,000 in 1913. American farmers are working hard, early and late, to produce food for the world, and part of it goes to countries that are discreditably slow in getting back to work. American sonsumers are paying high prices for food in order that large exports may be made.

As a matter of fact, there is no good reason why Europe should not be back on a normal peace basis in the production of food this season. Europe should have been pretty near back on a normal basis during the season of 1919. Not a foot of German soil was invaded. Not one-fifth of the area of France was invaded. Belgium, which was almost completely despoiled, has been the rediest in getting back to normal production, which Great Britain second. In Poland, if anywhere, there may be some excuse for delay in resuming peace-time industrial pursuits, but as for all the rest of Europe, there is no possible justification for a dependence upon America for food.

The war came to an end in November, 1918. There was a period of four months, at least, between the signing of the armistice and the beginning of the planting season of last year. Except in relatively small devasted region in France and Belgium, there was no part of the whole continent of Europe that should have been below normal in the production of food in the season of 1919.

But while there is no good reason for failure of Europe to get back on a normal production basis, there is a readily apparent explanation. President Wilson went to Europe with his message of internationalism, his humanitarianism, his proposal that America make the supreme sacrifice, his assurance that America would save Europe, his constantly manifested solicitude lest America break the very heart of the world. Military expenditures in France had been on such a scale of extravagance and methods had been so wasteful that it was unavoidable that all Europe should get the impression that America has a bottomless barrel of money and a limitless willingness to spend. So, why should Europe work, therefore, when a profligate and willing benefactor had appeared from across the sea?

Many sections of Eurone have followed the ideals to which President Wilson's course invited them—to threaten chaos and appeal to America to save them from self-destruction by contributing to their support. "We are going to have a brain storm, and may kill ourselves unless you feed us," is practically the message a large part of Europe has sent to America. And that sort of message was inspired by the tone of President Wilson's speeches while he was in Europe. The theory that America owes Europe a living is a natural deduction from the internationalism preached by the head of the American government.

Less socialism and more work, is the message America should convey to the chaos-producers of Europe and their kindred in America. It is safe assertion that not one of the "reds" rounded up for deportation was at any time since his arrival in America, a producer of food. Few were producers of anything except discontent. Without danger of contradiction it might be asserted that no farmer ever was a "red." If some of our inernationalist leaders were out on farms producing food to supply idle communists, they would have a different view of methods to adopt in dealing with promoters of unrest.

HOW ABOUT THIS?

Under the league covenant "any circumstance whatever" which threatens to disturb the peace may be taken cognizance of by the council or the assembly. Does the refusal of Holland to deliver up the Kaiser constitute such a threat, and is the league to take military measures to enforce the demands of the former supreme council? At any rate the United States is free from the controversy, for which every American should feel devoutly thankful.

VERA'S VACATION.

A comedy of three acts entitled, "Vera's Vacation," will be given at Shoults School, Lawley, on Feb. 14. The public is invited.

THERE MUST BE END TO ONE-MAN GOVERNMENT.

Washington, Feb. 10—The Republican Publicity Association, through its President, Hon. Jonathan Bourne, Jr., to-day gave out the following statement from its Washington headquarters:

"The Democratic party put Mr. Wilson in the White House. Having made use of the party to attain his ambition the President promptly put it aside, and proceeded to administer affairis of government according to his own concepts. In his mind Congress was useful merely as a tool for the purpose of approving bills he submitted to it, thus fulfilling what to him was but a technical requirement of the Constitution. The best minds in his own party and elsewhere, in Congress or out, were neither asked nor permitted to give the administration the benefit of their ability or experience in the formulation and execution of policies. Four years after his first election he saw that it would be necessary once more to make use of his party if he was to continue at the head of the nation. He brushed up his acquaintances potent in political affairs, invented a phrase calculated to catch the ear of the people if not their reason, and he managed once more to secure enough votes to give him another four-year lease on power. That accomplished, he again shunted aside the men who had ralied to his support, and gathered the reins of government more firmly than ever in his own hands. The war aided in concentrating in him a lone the direction of all federal activities. From that date Wilson has been the government and the government has been Wilson.

"The people have rebelled at last against continued autocracy, and have determined that the next President shall be a man not obsessed by the idea that in him alone lies the correct solution of every problem. He must not be above taking and following advice from others, nor in seeking it when questions intimately affecting the public welfare must be determined. A return to popular government is what the people most of all crave, and the candidate who presents the strongest appeal in that direction will receive the majority of the votes.

"And that is what warrants our abiding faith in American institutions The people will not wait until autocracy has secured such a hold upon the nation that only a bloody revolution will shake it off. They express their views before that time comes, and in a revolution of votes throw off a yoke that has spelled the downfall of many a nation not so imbued with the spirit of self government. History is replete with examples of governments whose peoples have been humbled in the dust because of their hesitancy in asserting themselves under the spell of a single individual's ambition for control. Lust for personal power has spelled the ruin not only of him who sought it, but of the people who snbmitted to his domination.

"The German people to-day would be a happy and prosperous nation but for their acquiescence in the passion of their Kaiser for world domination. There is no doubt that Russia is paying the ultimate penalty for centuries of automatic misrule. Austria, even had she been free from German influence, would have suffered the fate that overtook her because her pople had no voice in their own government. Our examples in modern and ancient history might be cited by the score to prove the point. In each case the catastrophe has come from the insatiable appetite of an individual for power, and his consequent denial of rights to his people.

One-man government in the United States has not goaded the people to the point of violence, but that is the logical end of such rule if it is not stopped in time. Fortunately the people will assert themselves next November and choose a man for their chief executive who will not consider himself "the whole team." In the machinery which provides the means for that popular expression, and in the party rivalry that stimulates the selection of the best candidate, lies the security of the Republic from disaster due to individual egotism.

Citizens of Chilton County:

Remember us when you have money, and we will remember you when you need money.

Make the First National Bank the home of Your Finances.

You will eventually deposit in a National Bank, why not now?

4 Per Cent Paid on Time Deposits

First National Bank

Capital and Surplus, $33,000.00

CLANTON, ALABAMA.

WEST CHILTON

Needless to mention the inclement weather. But the road, oh my! they baffle description. Tons of gravel would help them so much. That seems to be the only remedy. State and Federal aid of course would improve the situation very much, but the question is to avoid wasting the money after it is appropriated.

Mr. Bush and family of Evergreen are visiting the family of Mr. Kirby Bush at the Turpentine plant, enroute to Equality.

Buddie Ervin and Miss Maggit Gothard have recently married.

W. L. Nix has recently added a coat of paint to his residence making it a thing of beauty.

S. N. Waldrup is going largely into cabbage culture.

One of our citizens says the Badger appeared ten days ahead of time this year, however, he could see his shadow on the first inst.

Mrs. Howard is moving on nicely with her school at Freeman.

Mrs. S. J. Smith and mother visited near Randolph Sunday.

W. E. Smith and wife visited near Cedar Grove Saturday.

It seems that the supply of candidates national and local will be equal to the demand, and among them are some shining lights.

That unparalleled pestilence of the "Flu" is coming nearer leaving death in the wake. Why can't man learn his lesson without going through such awful ordeals. True the clouds are dark but light is shining behind the clouds for us after we have learned the needed lesson.

UNION GROVE

(Note—This letter was written for last week's paper, but arrived too late for publication.—Editor.)

Health of this community is fairly good at present. Quite a number have been on the sick list but are now improving.

The singing at this place Sunday afternoon was a great success. We will have singing here every first and third Sundays. We trust that our director, Mr. Grady Headley can meet with us on our singing evenings. We are glad that Mr. Headley brought with him a part of his class from Rockymount.

Sunday school here has gone dead. The school was organized the first Sunday in January 1920, but we have not been able to have Sunday school again since.

We ask all lovers of music to be with us on our singing afternoons, and help us to make the services a success. We are practicing in the new books, "The Highway of Song."

Misses Elsie and Grace Robinson were visitors to this place on Sunday afternoon.

Mr. James Vinzant and Arthur Chandler made a trip over on Pea Ridge Sunday afternoon.

Arvin Marlar and Burrie Chandler made a trip to Stumps Hill's Sunday.

WRECKS WILSONIAN VIEW.

Secretary Alexander, the newly appointed Secretary of Commerce is going merrily on, wrecking the views of his party chief, Mr. Wilson, as well as the other members of the cabinet. On the same day that word came out from the White House that President Wilson was taking a "deep interest" in the proposed loan of $150,000,000 to Austria and other foreign countries, Secretary Alexander, in an address in New York City warned us against the continuance of such loans. In fact he did not stop at mild language. Exhaustion of America's resources is not improbable, he said "if we would furnish other countries the money with which to exploit trade." Alexander, Glass and Wilson had better hold a conference so their stories will gibe. The only difference between Mr. Alexander's views and the views of the majority of the present administration officials is that he is showing some signs of believing in a policy of nationalism, while the others have only shown signs of interest when some international question is in the center of the spotlight.

FEDERAL TAXES $500 A FAMILY FOR EACH YEAR.

When the people of this country fully realize that taxation for federal purposes alone amounts to about $500 per family for each year they will begin to realize something of the value of the heroic efforts of the Republican Congress to trim the extravagant demands of the Wilson cabinet.

LOTS FOR SALE

I have two lots in the Gowan Addition for sale at a bargain, located in N.W. corner of block jut west of high school. Call at Union-Banner office for further particulars. 2-12-4t

IF YOUR DOG HAS LOST HIS TAG STATE SAYS BUY ANOTHER

Recently there have been many people in the County who have reported to Mr. M. D. Foshee, the Circuit Clerk, that their dogs have lost their tags, asking for advice as to what to do in such cases. Mr. Foshee promptly took the matter up with the State Tax Commission, writing them the following letter:

State Tax Commission—In this County a great number of dogs have lost their tags. The people would fasten them on the collar and the hole in the tag would wear through. Will you please advise me what to do in these cases The tags seem to be made of a very poor grade of material and are very unsatisfactory, as they will not last any length of time.

Yours very truly,
M. D. FOSHEE.

Mr. Foshee has received the following reply from the State Tax Commission relating to the above matter:

Mr. M. D. Foshee—Replying to your letter of the 4th inst, with reference to dog tags becoming lost. We beg to advise that the dog registration law makes no provision for duplicate or replacement tags. As the law requires a tag at all times on dogs over three months old, it will be necessary for the owner of a dog to register and purchase a new tag, paying the same fees as were paid in the original registration.

We would suggest that the purchaser of tags use care in fastening the tags on the collar as carelessness in putting tags on to the collar is the cause of most of the losses.

STATE TAX COM.

THE WAR DEPARTMENT'S DISGRACE AT NITRO, W. VA.

"While our boys were fighting and the people were giving their money to support them in it, twice as much money as was needed was being wasted at Nitro," said Representative W. J. Graham, Chairman of the House Committee which has been investigating the question of waste at the government powder plant built at Nitro, West Virginia near Charleston. Stating that conditions were bad enough at other places of a similar nature which the committee has investigated, he said that none were as bad as they were at Nitro. "There is no doubt about i," he said, "there was a purpose on foot to waste the government's money at Nitro, and it was wasted." An answer is awaited from the War Department on this and many other cases of a similar nature upon which Newton D. Baker has chosen to remain silent.

NOTICE TO PASTORS

Mt. Creek, Ala., Feb. 9, 1920.

To the Baptist Pastors, Deacons and Church Workers in Chilton County.

The name of the Pastors and Deacons Conference of the Unity and Chilton County Associations has been changed to the Pastors and Workers Conference of Chilton County. This change was made so as to include all persons interested in any line of the church work whatever, and it is desired that members attend from every department of the church, both men and women. It is the purpose of the Conference to discuss church problems that may arise, and that the Baptists in the county may become better acquainted and a closer fellowship exist.

The meetings are held at the Clanton Baptist Church on Monday after the 1st Sunday in each month, at 9:30 o'clock, a.m.

Come and let's make the meetings profitable and interesting.

W. A. GOSS, Secy.

STOCK PEAS SCARCE.

To-day stock peas are selling at four dollars per bushel in Clanton. If this price holds up long there will not be any peas left for the farmers. If you have no peas for planting, we would suggest that you get out and get them now. Get the iron pea if you can. They are recommended as the best for hay because they are not affected by black root, and will grow where other peas will not; they will stand a week or ten days longer than any other pea and make good hay; they are a small pea and will seed with at least one gallon less to the acre when drilled and one fourth of a bushel less when sown. Many of the farmers seem not to know what the iron pea is, and get the New Era Pea instead. The iron pea is a small yellow pea just the color of the Unknown pea. Be careful that you do not get deceived as to the variety.

REGISTER'S SALE.

The State of Alabama, Chilton County. Circuit Court in Equity, No. 177 Elizabeth Franklin, et als., Complainant, vs. R. W. Mims, Defendant.

By virtue of a decree rendered at the January 20th Term, A. D. 1920, of the Circuit Court in Equity, in said cause, I shall proceed to sell to the highest and best bidder, for cash, at public auction, at the courthouse door in Clanton, Alabama, within the legal hours of sale, on Monday, the 23rd day of February, A. D. 1920, the folowing described real estate, to-wit: The North-west quarter of the North-east quarter, and the North-east quarter of the South-east quarter of Section Fourteen (14) Township Twenty-two (22) Range Fifteen (15) Chilton County, Alabama. Also the following personal property: Thirteen (13) Sheep, One (1) set of Blacksmith Tools; One (1) Telephone Box; One (1) Fertilizer Distributor; One (1) Wash Pot; One (1) Clock; One (1) Dresser; to satisfy said decree.

This, January 23, 1920.

W. D. SPIGENER,
1-29-4t. Register.

WHAT NEXT

A whole week has passed without some member of President Wilson's cabinet having hysterics over some public question. What next?

UNCLE DOCK WELLS WILL BE AT MOUNTAIN SPRINGS.

Uncle Dock Wells asks us to announce that he will preach at Mountain Springs Church on next Sunday at eleven o'clock. It is hoped that the people of that community will turn out in good numbers to hear him and to assist him in his services.

The Union-Banner

Published every Thursday, at Clanton, Chilton County, Alabama.

W. M. WYATT and T. E. WYATT, Publishers and Proprietors.

W. M. WYATT, Editor.

Entered April 15, 1913, at Clanton, Alabama, as Second Class Mail Matter, under the Act of CVongress of March 3rd, 1879.

SUBSCRIPTION PRICE:

[Strictly Cash in Advance.]

One Year,	$1.50
Eight Months,	1.00
Six Months,	.75
Four Months,	.50

LET'S HAVE IT IN CLANTON

On Monday the Commissioners Court took up the proposition of holding a demonstration road working at some place in the county in the near future. We want to add our approval and endorsement to the idea and urge that it be carried out. It should be made a county-wide event participated in by all the road apportioners and overseers. But we want to urge that the occasion be held in Clanton and that our mayor and council be present and ptrticipate in the work. The roads of Clanton will compare favorably with the worst in the county, and we need somebody here to learn how to build good roads and good streets. eLt's have it in Clanton and right soon at that.

A CHANCE TO REGISTER

We call the attention of the people this week to another chance which the voters of the county will have to register before the primary in May. By order of the Commissioners Court of last Monday the County Regirtrar will sit at the court house on March 8th, 9th and 10th, for the purpose of registering all perons who are entitled to registed and become voters under the laws of Alabama. There are yet men in the county who ought to register and vote. We hope they may have the matter brought to their attention in some way so that they may take advantage of this last opportunity to qualify and vote in the May primary. Anyone who knows of a man who ought to register would be fulfilling patriotic duty to call his attention to this matter and urge him to come and qualify with the Registrar on Marem 8, 9, or 10.

PAY US FOR IT.

We are being besieged daily by vast pages of typewritten matter explaining the systems of our state and national income tax laws. We are urged to appropriate our space toward this purpose and are told, or else just left to infer that there are no appropriations to pay forspreading this information through the press.

We suppose likewise that there is no appropriation to pay for the army of clerks, collectors and statisticians that are deluging the country pulling down the subjects of the income tax to replenish the vanishing coffers of Uncle Sam and the State of Here We Rest. They are, we reckon, just giving their time to the cause like we are asked to give our time and space.

We believe the papers of this country have donated their part to the various campaigns and drives and other money-getting schemes of the government for the past four years. We prefer that they pay us for our board and washing if they want us to help them collect income taxes.

CLANTON BOY SCOUTS.

For the past three years the local Boy Scouts have been organized in Clanton, and have been trudging on with the scantily measured sympathy and interest of our citizenship. The most of our people have taken the movement in any way other than seriously. But the boys who have been enlisted in the work and the few who have stood behind them have held out faithfully, until at last the crust is broken and we have all waked up to the value and importance, yea the very necessity of the Scout work in the training of the boys of the town and community. We have seen the downward road that our boys are traveling and realized that something must be done to save them. The Scout movement, with its attendant principles and purposes, offers the most practical salvation for the boys.

The awakening that has come to Clanton in regard to the Scout work has been promoted largely by the activities of our preachers and leading men of the past few weeks in planning and carrying out the exercises of the Scout Anniversary Week. We should consider ourselves fortunate in having such men as Dr. Maye of the Methodist Church, Rev. Carter of the Baptist Church, Prof. Johnson of the Grammar School, Prof. Thompson of the Chilton County High School, Judge Reynolds, Ex-Sheriff Harris, Dr. Gragg, Mr. P. C. Smith, Scoutmaster, Rich, and the other valuable citizens who have been willing to take the work in hand and show the public what the Scout work offers to make the right kind of men out of the boys of Clanton. These men have not only showed their good intentions by taking an active part in the Anniversary program of last Sunday and Monday nights, but they have been right behind the Scouts ever since the work was launched here, and their efforts are now bringing forth fruit an hundred fold.

Our two town preachers, Dr. Maye and Rev. Carter have especially done great good for the boys by the very helpful and practical advice rendered in their talks and addresses during the recent exercises. They made these addresses at the court house on Sunday and Monday nights to the largest audiences that have been assembled in Clanton for many years. Their admonitions to the boys were of the most timely, valuable, and practical kind. We are glad that our preachers have some practical everyday street religion as well as plenty of the Sunday-go-to-meeting kind.

The address which Judge Reynolds made to the boys Monday night was one of the most impressive we have listened to in many a day. The Judge hit the vices of cigarettes, whiskey and gambling one of his well-known knock-out punches. It was fine for the boys to hear what he said, and besides the boys it was also fine for the girls and the papas and mamas.

We must not overlook our two local school principals in the great work that is now being done for our boys. Prof. Johnson of the Grammar school was Chairman of the meeting Sunday night, and he handled the program in his well-known characteristic style. He dropped a few remarks here and there that were good for the minds of the young. At the close of the program he put on a popular subscription campaign in the audience for donations to the scout work in the way of financial aid from which was realized nearly one hundred dollars.

When Rev. Carter announced Sunday night that the scuots would purchase a piece of land eight or ten miles from town and establish a permanent scout camp, Mr. C. B. Cox promptly arose and donated to the Scouts the necessary land and a suitable building. This big-hearted action of Mr. Cox brought forth prolonged cheering from the audience, and three cheers from the Scouts at the close of the program.

Prof. Thompson of the hogh school has his heart also in the work of our boys. He was chairman of the meeting Monday night, and used his opportunity to say some valuable things to the boys and the audience as a whole.

During the entire celebration the Boy Scouts Band attracted much attention by their splendid playing of numerous selections. The band is one of the biggest drawing cords the boys have here. The boys in the band deserve a very great share of the thanks of the town for their accomplishment. It is worth much to a town to have a band like the one our boys have made here. We all should tell them how we appreciate them, and then back up our words with our hearts and our pocket books.

We are glad of the interest that his been shown in the work by the people of Clanton. It has been a manifestation of well-justified endorsement of a most worthy cause. The boys of Clanton must be saved from the inevitable destruction that lurks neath the shadows of the way they have been traveling. The grown people must get busy and save them. The fathers and mothers must join their own efforts with the help of our preachers, teachers, judges, officials and doctors in the great task of salvation.

We firmly believe the Scout movement offers the most equitble ground upon which to combine all these influences and bring about the most speedy and effective results.

WILEY LITTLEJOHN ANNOUNCES FOR COMMISSIONER.

We are pleased to announce this week that Mr. J. Wiley Littlejohn has yielded to the solicitation of his many friends and authorized us to announce his name as a candidate for county Commissiones. This is the first announcement we have had for that plae. Mr. Littlejohn would be the Commisioner of the Fourth Ditrirt of the county, the place now held by Mr. A. P. Vinson.

It is useless to indulge in any introduction of Mr. Littlejohn to the people of the county. In years past he has been in public life as our County Treasurer, and he has a vast number of friends all over the county who know him well and esteem him very highly. He has always made a very fine record in his public dealings, and his private career has measured up to the highest standard of integrity and uefulness as a citizen. He is a man of wide and thorough obervation and rigid business ability. He possesses every quality that will enable him to fill the office of County Commissioner successfully. He is one of the most loyal supporters of the Republican party, and therefore has been a valuable asset to our party success in the county.

BRIAN OAKLEY—THE FOREST RANGER. "EYES OF THE WORLD."

LEADERSHIP VS. DICTATORSHIP

One of the consistent defenders of the Wilsonian regime in national administration expresses great concern because, as he says, the fight over the peace treaty in the Senate may result in overturn of leadership in the Republican party. His wish is evidently father to his thought. He would like to engender rivalries that would cause dissension.

In the Republican party, leadership depends upon ideas, ability and courage. To be leader of the Republican party, a man must demonstrate that he has the best policies, the ability to get them definitely before the country, and the courage to fight for them. No one man can lead the Republican party on all questions, for there is no one man so great as to be an expert on all subjects. Each can lead on the subject of which he is master.

In the Democratic party the situation is different. The Democrats in Congress follow a leader who has repudiated himself on every subject he ever discussed. They recognize one man absolute authority on every subject under the sun. They accept the dictum that it is not theirs to reason why, theirs not to make reply, theirs merely to do and die, politically.

Republican leadership is that of statesmanship, Democratic leadership is that of autocratic egotism. With a few notable exceptions, there are no Democrats in Congress who dare call their minds their own. On the Republican side, every man has a mind of his own and uses it to direct his voice and his vote upon public measures. The people of the country evidently like that kind of men in legislative bodies, for they are electing more of them to the Senate and the House. Rubber stamps are decidedly in disfavor in America in these stirring days of 1920. This is not a one-man country, and the Republican party is not a one-man party.

SPRING OATS.

By E. F. Cauthen, Agriculturist.
Prepared by Extension Service, Auburn, Ala.

The scarcity of corn and its high price make spring planting of oats an important consideration. While spring planted oats do not usually yield a large amount of grain or tonnage of hay per acre, yet a farmer who is going to run short of feed corn can ill afford to neglect this important crop.

COMMISSIONERS SALE.

The State of Alabama, Chilton County—Probate Court.

In pursuance of the directions and terms of a Commission dated the 22 day of December, 1919, issued to the undersigned by the Hon. L. H. Reynolds, Judge of Probate of said county, and in pursuance of a decree rendered in the matter of the petition of James M. Hatcher and C. M. Hatcher on the 7th day of February, 1920, I will sell to the highest bidder for cash at public auction, on the 28th day of February, 1920, between the hours of Eleven o'clock, A. M., and Four o'clock, P. M., in front of the Court House door in Clanton, Alabama, the following described property: SE¼, and S½ of NE¼ of Sec. 3, Tp. 23, R. 12; S½ of NW¼ of Sec. 2, Tp. 23, R. 13; NE¼ of SW¼ of Sec. 3, Tp. 23, R. 12; known as the D.R. Hatcher home place in Chilton County, and containing in all, 355 acres, more or less, which said property is to be sold under the order of said Probate Court for the purpose of division and partition between the several joint owners thereof, viz: James M. Hatcher, C. M. Hatcher, Mary Hatcher Burton, Lizzie Sims, D. L. Hatcher, Adell Hatcher, Mrs. Clay Bailey, Mrs. Joe Sellman, Fannie Hatcher Lovelace, Addie Hatcher Owens, Albert Hatcher, Lucile Hatcher, Lillie Hatcher, and Sallie Hatcher.

This the 7th day of Feb., 1920.

GRADY REYNOLDS,
2-12-3t. Commissioner.

TO AVOID THE "FLU"

FIRST OF ALL MAKE SURE YOUR BLOOD IS RED AND RICH—IN GOOD FIGHTING TRIM.

Safety in Vigorous Blood

If You're Listless and Depressed Dont Delay a Minute—Get a Good Tonic.

If you get the influenza, see a doctor at once—but why get it? Isn't it worth while, instead, to take every precaution against geting it?

Probably the best and first thing to do is to make sure you are in good physical trim. During an epidemic almost wherever you go you are exposed to influenza. As long as you are really well the red corpuscle of your blood fight off and defeat the disease germs. But when you are tired and run down, when you feel right except that you haven't much energy or enthusiasm, your blood is tired out too and you are an easy victim.

Pepto-Mangan has become famous as a builder of rich red blood. It will help you up when you are run down. It helps you avoid illness. Or, it will help you recover if you realized your poor physical condition too late.

Physicians have been recommending Pepto-Mangan for years in cases of anemia (bloodlessness). It is reliable, effective, and has a record of over twenty-five years success. Take no chances with a run-down condition. Get Pepto-Mangan to-day. It is good health insurance.

Pepto-Mangan i sold in liquid and tablet form. There is no difference in the medical value. Take either of the kinds you prefer. But be sure you get the genuine Pepto-Mangan—"Gude's." The full name should be on the package.—Adv.

Mr. J. M. Smith has been engaged this week in taking up the census reports of manufacturing establishments in Beat 4. This work is the final details of the general census that has just been completed in the county under direction of the Federal Census Bureau.

FOR SALE—Good single top buggy and harness, practically new—Ben Roberts, Clanton, Ala. 2-12-1t.

REDUCTION SALE

$2,000 worth of our Stock must go for Cash. Call to see us before you buy elsewhere.

Good Bargains and Special Prices on Shoes, Overalls and Dry Goods.

Armstrong Brothers

A. R. Cooper's Old Stand.

CLANTON, - - ALABAMA

Have a New One Made By Painting Your Old One.

We take anything that has ever been painted and give it a new appearance---such as Automobiles, Buggies, Wagons, Furniture Etc. Look over your old furnishings and see if they need painting. If so bring'em to us.

MAKEMNEW PAINT CO.

SHOP LOCATED NEAR THOMPSON & HONEYCUTT'S SHOP

For Sale

To Stockraisers of Chilton County:---

If interested in breeding good mules and horses, see me at Fox' Auction House, Clanton. I have two good Tennessee Jacks and a Standard Bred Trotting Stallion registered, and a good breeder. Will sell on terms to suit buyer or will sell half interest and pay my part of expenses.

W. H. BINGHAM

BEST FOR ALL CROPS

SOUTH ATLANTIC GUANO COMPANY

(SUBSIDIARY MORRIS FERTILIZER CO.)

ATLANTA — MONTGOMERY

A poor crop never pays. A farmer is not living up to his opportunities when he fails to make a good profit on his year's work. Outside of actual Providential casualties, there is no excuse for crop failure in these days of scientific methods of feeding the crop so that each plant is nursed and nourished from the time of sprouting till final maturity.

The methods of mixing and blending the *South Atlantic Brands* and the excellent class of materials used in them as actual food for the plant make them a *scientifically perfect fertilizer.* Their mechanical condition is so fine and free from lumps that each plant gets its full share of each element of plant food, thus insuring better stands and vigorous growth.

Their liberal use means larger yields, better profits and eminent satisfaction.

Give your order early to your dealer for the *South Atlantic Brands.*

FOR SALE BY

W. A. KEMP, CLANTON, ALA. | PATE BROS., THORSBY, ALA.

REAL CROP SECURITY

JUDGE FOSTE PEOPLE TO

MUSGROVE'S CAMPAIGN M INTERESTS, BREWERS STILL ENTRENCHE AND PROHIBITIO ALLOW THEIR VICTORY T

MUSGROVE'S TRAINING QUALI SERVANT OF PEOPLE IN FIGHT

Birmingham, Feb. 7.—(Sp who believes in clean governme of prohibition by wet senators paign manager for L. B. Musg grove is the logical man by represent all of the people of "To the People of Alabama:

"I desire to submit some of in accepting so active a part in for election to the United State

"While the brewers and liq at Washington no man who is is justified in folding his hand won and the fruits of victory no other, I should feel from my dut made upon me and assist in ele my friend, L. B. Musgrove, who ing enemy to the liquor traffic

Liquor Interests Threat.

The threat of the liquor organizations to elect a congress that is hostile to the prohibition code and that will seek to resubmit the eighteenth amendment, is a warning to those opposed to a reopening of this question and to the legalized sale of the products of brewers and distilleries.

Furthermore it is seriously contended that Congress has the right to prescribe by law the percentage of alcohol necessary to constitute intoxicating liquors. An unfriendly Congress may destroy the present laws either by fixing a high percentage of alcohol or by enacting taxenforcement laws.

Demonstrated Ability.

As chairman of the national committee on the ratification of the eighteenth amendment, Mr. Musgrove demonstrated his interest and ability to lead the prohibition fight in a national way, as he already had demonstrated his able leadership for that cause in his town, county and state.

The man who opposed Mr. Musgrove in his fight for State and National prohibition and for ratification of the amendment in Alabama, is the man who is opposing him in the contest to reach the United States Senate, the great battle ground and point of vantage for which the forces of temperance and the forces of liquor are now contending.

There can be no doubt that a great measure of the unrest, discontent, and the high cost of living that stirs the people of this country is traceable to the fact that many of their chosen representatives at Washington have wandered far from the people in sympathy and interest, have actually forgotten those whom they were elected to represent.

Those who have accepted leadership in Congress during the past twenty-five years and who are proclaimed as leaders, must accept the share of the responsibility for present conditions, insofar as they are due to lack of remedial legislation.

"Breck" Musgrove is of, and with the people of Alabama. Since his boyhood he has labored with, and for the people, in the cause of education, prohibition, better agricultural methods, better highways and better and more humane laws. He is one of those now directing the educational affairs of Alabama and was one of the first men in the nation to grasp the importance of vocational education and to advocate its adoption as a state and national policy.

In Accord With Common People

For these and for other reasons Mr. Musgrove is in hearty accord with those who work for a living. He himself had to work from the time when a boy he rode the pony many over the hills and through the sights of the forests of Tuscaloosa, and Walker counties, until by energy, thrift, hard work and business sagacity, he has been able to save enough of the world's goods to take care of him when old age overtakes him.

ALABAMIANS: If you are with me your name

(CUT THIS OUT

Judge H. B. Foster, Campaign Manager, Birmingham, Ala.

I am with you. Count on me.

Name.....

Address.....

ION SALE

worth of our
go for Cash.
us before you
ere.
Bargains and
es on Shoes,
Dry Goods.

g Brothers
er's Old Stand.
- ALABAMA

ew One Made
Your Old One.
ng that has ever been
a new appearance---such
ggies, Wagons, Furniture
ur old furnishings and see
g. If so bring'em to us.
W PAINT CO.
OMPSON & HONEYCUTT'S SHOP.

r Sale
Chilton County:---
breeding good mules and
Fox' Auction House, Clan-
ood Tennessee Jacks and
Trotting Stallion registered,
er. Will sell on terms to
sell half interest and pay
ses.
. BINGHAM

ROPS
O COMPANY
.)
OMERY
s not living up to his
od profit on his year's
sualties, there is no ex-
ntific methods of feeding
nourished from the time
the *South Atlantic Brands*
n them as actual food for
t fertilizer. Their me-
n lumps that each plant
food, thus insuring bet-
ger yields,
tisfaction.
he *South Atlantic Brands.*
ATE BROS.
THORSBY, ALA.
URITY

JUDGE FOSTER WARNS PEOPLE TO BE ON GUARD

MUSGROVE'S CAMPAIGN MANAGER SAYS INSIDIOUS INTERESTS, BREWERS AND LIQUOR FORCES, STILL ENTRENCHED IN WASHINGTON AND PROHIBITIONISTS MUST NOT ALLOW THEIR HARD EARNED VICTORY TO ESCAPE.

MUSGROVE'S TRAINING QUALIFIES HIM FOR SENATOR AND SERVANT OF PEOPLE IN FIGHT AGAINST "SPECIAL PRIVILEGE"

Birmingham, Feb. 7.—(Special.)—Calling on every Democrat in Alabama who believes in clean government to stand on guard against the nullification of prohibition by wet senators, Judge Henry B. Foster of Tuscaloosa, campaign manager for L. B. Musgrove, has issued a statement saying Col. Musgrove is the logical man by training and environment for the Senate to represent all of the people of Alabama.

"To the People of Alabama:

"I desire to submit some of the reasons which actuated me in accepting so active a part in Mr. L. B. Musgrove's campaign for election to the United States Senate.

"While the brewers and liquor interests remain entrenched at Washington no man who is a sincere advocate of prohibition is justified in folding his hands and assuming that the fight is won and the fruits of victory assured. For this reason, if for no other, I should feel it my duty to answer the call that has been made upon me and assist in electing to the United States Senate my friend, L. B. Musgrove, whom I know to be an uncompromising enemy to the liquor traffic.

Liquor Interests Threat.

The threat of the liquor organizations to elect a congress that is hostile to the prohibition code and that will seek to resubmit the eighteenth amendment, is a warning to those opposed to a reopening of this question and to the legalized sale of the products of brewers and distilleries.

Furthermore it is seriously contended that Congress has the right to prescribe by law the percentage of alcohol necessary to constitute intoxicating liquors. An unfriendly Congress may destroy the temperance laws either by fixing a high percentage of alcohol or by enacting tax enforcement laws.

Demonstrated Ability.

As chairman of the national committee on the ratification of the eighteenth amendment, Mr. Musgrove demonstrated his interest and his ability to lead the prohibition fight in a national way, as he already has demonstrated his able leadership for that cause in his town, county and state.

The man who opposed Mr. Musgrove in his fight for State and National prohibition and for ratification of the amendment in Alabama, is the man who is opposing him in the contest to reach the United States Senate, the great battle ground and point of vantage for which the forces of temperance and the forces of liquor are now contending.

There can be no doubt that a great measure of the unrest, discontent, and thorough cost of living that stirs the people of this country is traceable to the fact that many of their chosen representatives at Washington have wandered far from the people in sympathy and interest, have actually forgotten those whom they were elected to represent.

Those who have accepted leadership in Congress during the past two or five years and who are proclaimed as leaders, must accept their share of the responsibility for present conditions, insofar as they are due to lack of remedial legislation.

Mr. Musgrove is of, and with the people of Alabama. Since his boyhood he has labored with, and for the people, in the cause of education, prohibition, better agricultural methods, better highways and better and more humane laws. He is one of the men now directing the educational affairs of Alabama and was one of the first men in the nation to grasp the importance of vocational education and to advocate its adoption as a state and national policy.

In Accord With Common People.

For these and for other reasons, Mr. Musgrove is in hearty accord with those who work for a living, as he himself had to work from the time when a boy he rode the pony mails over the hills and through the sighing pine forests of Tuscaloosa, and Walker counties, until by energy, thrift, hard work and business sagacity, he has been able to save enough of this world's goods to take care of him when old age overtakes him.

L. B. Musgrove

But not only does Mr. Musgrove strike hands with the man who toils in the mines, the factories and on the farms of Alabama, but his varied and extensive business career gives him a point of contact with the industrial and commercial builders of the state. He understands inequality in the distribution of our national wealth, and he is capacitated to draw capital to the south, for the development of the wonderful natural resources of his native state. This can be done, in a measure by far-sighted and constructive legislation, conceived and engineered in the interest of the people whom he will be chosen to represent.

Business Man is Needed.

There never was a time when the problems confronting the nation were more full of complexities or the needs of practical business accumen more urgent. By reason of his extraordinary business gifts, Mr. Musgrove can and will be a tower of strength in assisting our government through this trying period of readjustment.

One of the greatest problems of business before the nation today is that of taxation. We need at Washington a man from Alabama who, by reason of experience in business affairs, can lend practical assistance in the simplification of the revenue laws.

Certainly we want to meet every honorable commitment made during the war, but we need business men to simplify our laws of finance and taxation which have placed such heavy burdens on all of our people.

Mr. Musgrove possesses in a wonderful degree the good common sense and is pre-eminently qualified by business experience to bring about a solution of these all-important problems. In addition to these qualifications he is intensely interested in the welfare and uplift of his fellowmen, and has a desire to do a real service to all the people of his state.

I have known him for many years, and I am convinced that he exemplifies in a fine way the best ideals of the people of Alabama. He is an able, progressive patriotic citizen, and has habitually and courageously stood for those things which I conceive to typify a sound public policy.

For those reasons, and for many others, I intend to assist with all the strength I may possess in obtaining for Mr. Musgrove, the nomination and election he is seeking. I appeal to those whom I am privileged to call my friends, and to all who proclaim themselves as advocates of temperance, to the business men, to those who work on the farms and in the industries, and those who hope for better days, that you assist in the campaign that is now actively begun in the interest of L. B. Musgrove, candidate for the United States Senate. Very respectfully,

HENRY B. FOSTER, Chairman,
Musgrove Campaign Committee.

(Paid Political Advertisement by Musgrove Campaign Committee, Birmingham, Ala.)

ALABAMIANS: If you are with me in this fight for the right send me your name and address today. H. B. F.

(CUT THIS OUT AND MAIL TODAY)

Judge H. B. Foster, Campaign Manager,
Birmingham, Ala.

I am with you. Count on me. Mail literature.

Name_____ Beat_____

Address_____ County_____

POLITICAL ANNOUNCEMENTS

FOR CIRCUIT JUDGE.

Having in December, 1919, been made Judge of the newly created Nineteenth Judicial Circuit, I hereby announce myself a candidate to succeed myself as such Judge, for the two-year term ending in Jan., 1923, subject to the action of the Democratic Promary in May. B.K. McMORRIS

(Paid political adv., authorized by B. K. McMorris, Wetumpka, Ala.)

FOR CIRCUIT JUDGE.

I hereby announce my candidacy for Judge of the Nineteenth Judicial Circuit, subject to the action of the Democratic primary in May. Your support is solicited. Geo. F. SMOOT.

(Paid political adv., authorized by Geo. F. Smoot, Wetumpka, Ala.)

FOR CIRCUIT JUDGE.

Having served the people of this Circuit for more than seven years as their solicitor, since which time, serving a year in the office of Attorney General; and since November 18th, 1918 having held courts in various sections of the State as Supernumerary Judge; I feel that this experience has, in a measure, qualified me to serve as Circuit Judge. Therefore I respectfully announce myself a candidate for Judge of the 19th Judicial Circuit, subject to the Democratic Primary in May, 1920.

Respectfully,
F. LOYD TATE.

(Paid political adv., authorized by F. Loyd Tate, Wetumpka, Ala.)

FOR TAX ASSESSOR.

I hereby announce myself a candidate for the office of Tax Assessor of Chilton county, subject to the action of the Republican voters of the county at the Primary May 11, 1920.

Your vote and influence will be appreciated. S. M. PATE.

(Paid political adv., authorized by S. M. Pate, Thorsby, Ala.)

FOR TAX COLLECTOR

I hereby announce myself a candidate for Tax Collector of Chilton County, subject to the action of the Republican primary, May 11, 1920. Your vote and influence will be appreciated very highly.

J. T. ROCKETT.

(Paid political adv., authorized by J. T. Rockett, Cooper, Ala.)

FOR TAX COLLECTOR

I hereby announce myself a candidate for Tax Collector of Chilton County, subject to the action of the Republican voters of the county in the Primary of May 11, 1920.

WILL G. CULP.

(Paid political adv., authorized by Will G. Culp, Clanton, Ala.)

FOR TAX COLLECTOR

I hereby announce myself a candidate for Tax Collector of Chilton County, subject to the action of the Republican Primary, May 11, 1920. Your vote and influence will be appreciated very much.

J. Z. MIMS.

(Paid political adv., authorized by J. Z. Mims, Clanton, Ala.)

CLANTON ABSTRACT CO.
Prepares Abstracts of land Titles Carefully and Cheaply.

When buying land you need an Abstract that you may know if there are unpaid mortgages, judgments or other liens affecting the title of the land.

When selling land, the buyer will require an Abstract.

The Clanton Abstract Company is owned by F. B. Collier.

If you want to borrow or lend money on real estate, see us.

CLANTON ABSTRACT CO.
Wilson Bldg.

A good remedy for a bad cough is Ballard's Horehound Syrup. It heals the lungs and quiets irritation. Sold by Upchurch Drug Co.—Adv.

"ALL O. K. FOR THE BLOOD"

Is What a Citizen of Georgia Says of ZIRON, the New Iron Tonic.

Iron is needed by the blood to keep men and women strong and healthy. Iron is needed by the nerves to keep them toned up. Ziron, the new iron tonic, will put iron into your blood and should help renew your fagged nerve forces in the way it has done it for many others.

Read what Mr. J. R. Bell, Rt. 2, Oconee, Ga., says about the effects of Ziron:

"I think Ziron is all O. K. for the blood. That was what I have been taking it for—my blood. I liked Ziron so well that I went back to the store and got two more bottles of it."

Ziron is a combination of a pure medicinal inorganic iron salt, mentioned in the U. S. Pharmacopeia, with the hypophosphites of lime and soda, and other valuable tonic ingredients, endorsed and recommended by the best medical authorities and mentioned in the medical text books.

All druggists sell Ziron on a money-back guarantee. Look for the formula on the label. Get a bottle today, and give it a fair trial. ZN 16

Your Blood Needs ZIRON

Better Than Pills For Liver Ills.

NR Tonight

to tone and strengthen the organs of digestion and elimination, improve appetite, stop sick headaches, relieve biliousness, correct constipation. They act promptly, pleasantly, mildly, yet thoroughly.

Tomorrow Alright

Get a 25c. Box Your Druggist

NOTICE.

Pursuant to the provision of the Act of the Legislature of Alabama, approved August 6, 1915, entitled, "An Act to authorize the sale and conveyance or lease of the property of the public utility, together with the franchises, contracts, good will and other assets, etc.," (General Acts 1915, Page 268) notice is hereby given that the undersigned will make application in writing to the Alabama Public Service Commission at its regular meeting to be held at its office at the Capitol, in the City of Montgomery, on the 1st day of March, 1920, for approval of the proposed sale by A. C. Wade, doing business under the firm name of Wade Electric Light & Power Company, of his electric lighting and power plant and distributing system in the City of Clanton, together with the franchises, contracts, good will and other assets thereof, to Coosa Electric Company, its successors and assigns.

This, the 23rd day of January, 1920.

A. C. WADE
COOSA ELECTRIC COMPANY
By Thos. W. Martin,
1-29-4t. Its President

BETTER COWS

Are cows that with similar feed and pastures will give you more milk and butter than the average cows in the country. They are cows that you and family will be proud to own and care for as well as to show to others. They are one of the things that show progress. To get them breed your present cows to Lassi Foso Pogis, at Dr. Hinkle's Farm.

Don't You Forget it.

Bear in mind that Chamberlain's Tablets not only move the bowels, but improve the appetite and strengthen the digestion. They contain no pepsin or other digestive ferment but strengthen the stomach and enable it to perform naurally.

"The GREATEST of them all"

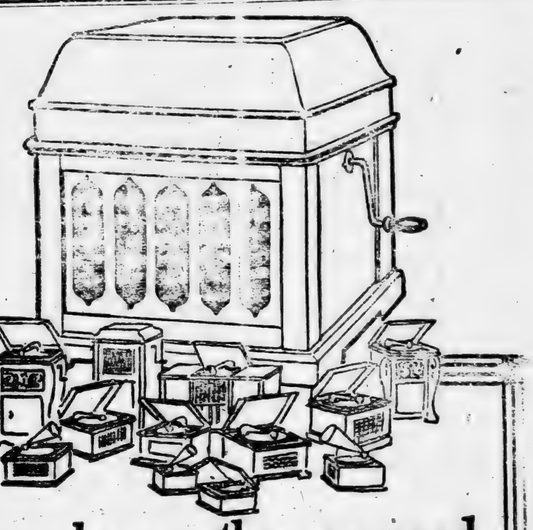

Head and shoulders above the crowd stands Thomas A. Edison!

"Head and shoulders" above the crowd of ordinary phonographs and "talking machines" stands Edison's great contribution to the world's enjoyment—

THE NEW DIAMOND
AMBEROLA

No product can be bigger than the brain that evolves it. No other brain in the world today has the inventive ability of Edison's. That fact alone is sufficient proof of the absolute superiority of the Amberola.

But the Amberola can quickly and easily prove its own superiority. Its *tone*—oh, what a revelation, compared to metallic "talking machines" and shrill-sounding phonographs! None but Edison could work that miracle of tone.

Then the *Amberol Records*, made for the Amberola alone! They are practically *unbreakable* and *everlasting*—what a contrast to the costly fragileness of other phonograph records.

And for range of music—the widest in the world—all the best, all the greatest, all the latest. An endless feast of fascinating melody.

Yet the biggest surprise of all is the *price!* This wonder phonograph *costs less* than inferior competitors! There is not a single draw-back to your owning an Amberola *right now!*

Don't listen to the *claims* of other manufacturers—listen to their *machines.* Then come in and *compare* the matchless tone of the Amberola. Edison's wizardry will win you every time.

We'll expect you in *today*—now *don't* forget.

FREE Trial Offer

We will place an Amberola in your home for *3 Days' Trial*, which will not put you under the slightest obligation or expense. Come here, select an Amberola and a number of records and we'll send them to your home. At the end of 3 days, if you do not want the Amberola, we'll call and take it away. If you do want it, we'll arrange terms of payment to suit you.

PRICES $41.00 & up

We rake the market for the best hardware to be found. We know which the reliable brands are; you will know when you once use ours.

Whenever you need hardware or anything else in our line come to us and we will give you a fair and square deal.

We keep up the quality; we keep down the price.

—o—

Chilton Hardware Co.

Clanton, Ala.

Perfect Health Is Yours If the Blood Is Kept Pure

Almost Every Human Ailment Is Directly Traceable to Impurities in the Blood.

You should pay particular heed to any indication that your blood supply is becoming sluggish, or that there is a lessening in its strong and vital force.

By keeping your blood cleansed your system more easily wards off disease that is ever present, waiting to attack wherever there is an opening. A few bottles of S. S. S., the great vegetable blood medicine, will revitalize your blood and give you new strength and a healthy, vigorous vitality. Everyone needs it just now to keep the system in perfect condition. Go to your drug store and get a bottle to-day, and if you need any medical advice, you can obtain it without cost by writing to Medical Director, Swift Specific Co., 46 Swift Laboratory, Atlanta, Ga.

This Planter Solves Your Planting Problems

Farmers who are making the biggest profit, one year with another, are farmers who diversify their crops—they don't "put all their eggs in one basket." Diversified farming, including the growing of legumes, peanuts, velvet beans, soy beans, etc., while safe and profitable farming, also builds up the fertility of the soil.

The remarkable popularity won by

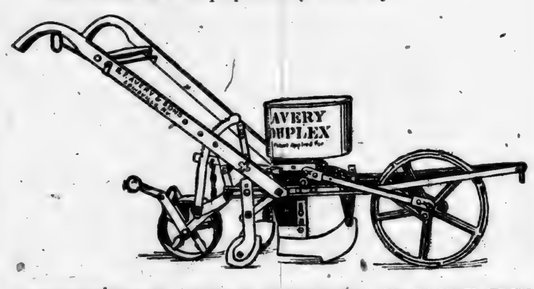

AVERY'S SHAWNEE DUPLEX

during the past two years is due to the fact that it meets, as no other planter does, the requirements of present-day farming.

As a peanut planter it stands without a rival. It plants peanuts accurately, without cracking or crushing them.

Having a double hopper, this planter enables you to plant two kinds of seed—corn and velvet beans, for example—in the same row, or in alternate rows, without removing the planting plates or emptying the hopper.

For planting cotton a separate hopper is furnished at additional cost.

This planter is easy for your mule to pull and easy for you to handle in turning at the ends of the rows because, while amply strong, it is not heavy or clumsy.

You can't appreciate how different and how superior the Avery Shawnee Duplex is without seeing it. Drop in and let us show you.

MULLINS & MOORE

PROCLAMATION.

STATE OF ALABAMA.
Executive Department.

WHEREAS, the Legislature of Alabama, at its regular session in the year 1919, has ordered a special election by the qualified electors of the State of Alabama upon a certain proposed amendment to the Constitution of Alabama, which is herein set forth, to be held at a date to be fixed by the Governor not less than three months from and after the final adjournment of said regular session;

AND WHEREAS, notice of such election, together with the proposed amendment, is required by law to be given by proclamation of the Governor;

NOW, THEREFORE, I, Thomas E. Kilby, Governor of the State of Alabama, do hereby give notice, direct and proclaim that the election to be held as ordered by the Legislature in said regular session, at a date to be fixed by the Governor after the expiration of three months from the final adjournment of said regular session of the Legislature at which said amendment was proposed and said election ordered, will be held on, to-wit: Monday, February 16th, 1920, for the vote of the qualified electors of the State of Alabama in the manner, form and places required by law upon the following amendment to the Constitution of Alabama, to-wit:

Article XX, Section 1-A.—That for the establishment, construction and maintenance of a permanent, excellent and complete system of State Highways, public roads and bridges in this State serviceable for three hundred and sixty-five days in the year, and to enable the State to secure the national appropriations for public highways there shall be issued and sold by the State of Alabama interest bearing negotiable State bonds, not to exceed the sum of twenty-five million ($25,000,000) dollars, that said bonds shall bear interest at the rate of not exceeding five per centum per annum, payable annually, or semi-annually, shall mature serially or otherwise not less than three nor more than forty years from the date of their issuance, shall be made payable out of the State Road and Bridge fund which fund is created for that purpose, shall be executed, sold and delivered on behalf of the State from time to time, shall be of denominations of ten dollars and up to one thousand dollars, and mature as may be determined, subject to the approval of the Governor by the Highway Commission, who shall also be Highway Bond Commission, acting by majority vote with all proceedings of such commission, together with the approval of the Governor thereto, reduced to writing and made of record, and the record and registration of said bonds shall be duly deposited in the office of the State Treasurer and kept by him; that said bonds shall be signed by the Governor, State Auditor and State Treasurer, and shall have the great Seal of the State attached thereto, attested by the Secretary of State, the coupons shall be numbered and signed by the State Treasurer. Said bonds shall be exempt from State, county and municipal taxes. Provided, however, that the facsimile signatures upon the interest coupons of said bonds may be lithographed in lieu of signing; that said bonds shall be the direct obligation of the State and for the payment thereof the full faith and credit of the State is hereby irrevocably pledged that the proceeds derived from the sale of said bonds shall be deposited in the State Treasury and kept in a separate fund and shall be exclusively used to defray the cost of constructing and maintaining said Highways, public roads and bridges of the state. The said bonds shall be sold at not less than par. B.—That for the purpose of securing the prompt payment of the principal and interest of said bonds to provide a sinking fund therefor, to place sufficient revenue in said state road and bridges fund, and to defray the cost of constructing and maintaining said State Highways, public roads and bridges continuously in a highly serviceable condition that a State license tax on all automobiles or motor driven vehicles is hereby authorized to be levied and collected on all such vehicle privilege license tax now levied or which may hereafter be levied by law of every kind and description shall be exclusively used for the payment of said bonds, principal and interest, for creating a sinking fund for their maturity and the remainder for the maintenance of said public highways, roads and bridges and extension of the State Highway System, that county roads and bridges may be built and maintained by the aid of the State and National Government, that State roads and bridges may be built and maintained by the aid of the State and National government, that State roads and bridges may be built and maintained with the aid of the county and national government, that said State Highways, roads and bridges shall be constructed and maintained by the State Highway Department and all moneys derived from the sale of said bonds shall be expended by the highway department may direct subject to the approval of the Governor. C.—That the State Highway Commission, or Highway Department shall locate, construct and maintain the Highways or State Trunk Roads so as to connect each county seat with the county seats of the adjoining counties by the most direct and most feasible route by a permanent road having due regard to the public welfare and to connect the county seats of the several border counties at or near the State line with a public road in the border states. Provided that in counties divided into two judicial divisions in each of which regular terms of the circuit court are held, the places where said terms of court are held, shall be connected with each other. It shall be the duty of said State Highway Commission or Highway Department, to equitably apportion among the several counties the expenditures of both money and labor and the time or times of making such investments; said roads to be constructed and maintained without expense to the several counties. G.—That this amendment and the foregoing provisions thereof, when ratified by the people are self-executing without the aid of further legislation, but the legislature shall pass such laws as it may deem necessary to secure the full benefit and effect of this amendment to the constitution. Either at this session of the legislature or at the earliest possible time after the ratification by the people that this amendment shall become immediately in full effect, nothing in the constitution and sections 213 and 93 thereof to the contrary notwithstanding.

IN WITNESS WHEREOF, I have hereunto set my hand and caused the Great Seal of the State of Alabama to be affixed at the Capitol, in the City of Montgomery, on this, the 31st day of October, 1919.

THOS. E. KILBY,
Governor.

GREAT SEAL

By the Governor
WM. P. COBB,
Secretary of State.

REGISTRATION NOTICE.

By order of the Commissioners Court of Chilton County, the Registrar of Chilton County is called to sit at the Court House on the 8th, 9th, and 10th of March, 1920, when all parties who will become 21 years of age before the next General Election will be entitled to register, provided their application for registration is accompanied by affdavit of some qualfied voter certifying to their age.

J. R. PARNELL,
Registrar Chilton County.

This Feb. 9, 1920. 2-12-4t.

NOTICE TO NON-RESIDENT.

The State of Alabama, Chilton County. Circuit Court in Equity. Cora Mae Roberds, Complainant, vs. Lee Jean Roberds, Defendant.

In this cause it is made to appear to the Register by the affidavit of G. C. Walker, Solicitor for Complainant, that the Defendant is a non-resident and that his place of residence and postoffice address is unknown, and that such address cannot be ascertained after reasonable effort; and further, that, in belief of said affiant the Defendant is over the age of 21 years:

It is, therefore, ordered by the Register that publication be made in The Union-Banner, a newspaper published in the County of Chilton, once a week for four consecutive weeks, requiring him, the said Lee Jean Roberds, to plead, answer, or demur to the bill of complaint in this cause by the 17th day of February, 1920, or, in thirty days thereafter, a decree pro confesso may be taken against him.

Done at office in Clanton, Alabama this 17th day of January, 1920.

W. D. SPIGENER, Register.

The Best Cough Medicine.

When a druggist finds that his customers all speak well of a certain preparation he forms a good opinion of it and when in need of such a medicine is almost certain to use it himself in his own famly. This is why o many druggists use and recommend Chamberlain's Cough Remedy. J. B. Jones, a well-known druggist of Cubrun, Ky., says, "I have used Chamberlain's Cough Remedy in my family for the past seven years, and have found it to be the best cough medicine I have ever known."

NOTICE TO NON-RESIDENT.

The State of Alabama, Chilton County. Circuit Court in Equity. State of Alabama, Complainant, vs. J. R. Busby, et als, Defendant.

In this cause it is made to appear to the Register by the affidavit of G. C. Walker, Solicitor for Complainant, that the Defendant, J. E. Busby, is a non-resident, and that his place of residence and post office address is unknown, and that such address cannot be ascertained after reasonable effort; and, further, that, in belief of said affiant, the Defendant over the age of 21 years.

It is, therefore, ordered by the Register that publication be made in The Union-Banner, a newspaper published in the County of Chilton, once a week for four consecutive weeks, requiring him, the said J. E. Busby, to plead, answer, or demur to the bill of complaint in this cause by the 17th day of February, 1920, or, in thirty days thereafter, a decree pro confesso may be taken against him.

Done at office in Clanton, Alabama this 17th day of January, 1920.

W. D. SPIGENER, Register.

MODERN WOODMEN.

Clanton Camp, Modern Woodmen of America, meets every Thursday night.

HANDS, ARMS, LIMBS ASLEEP

And Was Run-Down, Weak and Nervous, Says Florida Lady. Five Bottles of Cardui Made Her Well.

Kathleen, Fla.—Mrs. Dallas Prine, of this place, says: "After the birth of my last child...I got very much run-down and weakened, so much that I could hardly do anything at all. I was so awfully nervous that I could scarcely endure the least noise. My condition was getting worse all the time...

I knew I must have some relief or I would soon be in the bed and in a serious condition for I felt so badly and was so nervous and weak I could hardly live. My husband asked Dr. ——about my taking Cardui. He said, 'It's a good medicine, and good for that trouble', so he got me 5 bottles...After about the second bottle I felt greatly improved...before taking it my limbs and hands and arms would go to sleep. After taking it, however, this poor circulation disappeared. My strength came back to me and I was soon on the road to health. After the use of about 5 bottles, I could do all my house-work and attend to my six children besides."

You can feel safe in giving Cardui a thorough trial for your troubles. It contains no harmful or habit-forming drugs, but is composed of mild, vegetable, medicinal ingredients with no bad after-effects. Thousands of women have voluntarily written, telling of the good Cardui has done them. It should help you, too. Try it. E 74

Sunshine Lamp 300 Candle Power FREE

To Try In Your Own Home

Turns night into day. Gives better light than gas, electricity or Ordinary lamps at one-tenth the cost. For Homes, Stores, Halls, Churches. A child can carry it. Makes its light from common gasoline. No wick. No chimney. Absolutely SAFE.

COSTS 1 CENT A NIGHT

D. S. HENLEY,
Agent,
Clanton, Ala., R. No. 7.

Yes!
The
HAPPY MOTHER
is certainly to be
CONGRATULATED

BECAUSE
MOTHER'S FRIEND

Preserved her strength and made motherhood easier. Used externally.

At all Druggists

Mail Booklet on Motherhood. Sent by free. Bradfield Regulator Co. Dept. F, Atlanta, Ga.

Well "Armed"

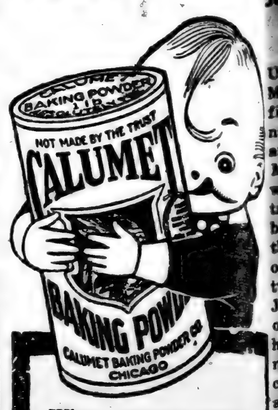

When company comes there is no time to waste—no chances to be taken—so mother sees that there is always a can of

CALUMET BAKING POWDER

on hand. Cakes, pies, doughnuts, muffins and *all* good things to eat must be dressed up in their best taste and looks.

Then, too, her reputation as a cook must be upheld — and she "stakes" it on Calumet *every* time. She *knows* it will not disappoint her.

Order a can and have the "company" kind of baking *every* day.

Calumet contains only such ingredients as have been approved officially by the U. S. Food Authorities.

You save when you *buy* it. You save when you *use* it.

HIGHEST QUALITY AWARDS

Hastings' 1920 Seed Catalog Free

It's ready now. One hundred handsomely illustrated pages with cover in natural colors. It's beautiful and helpful, and all necessary to get it is a postal request. You will find our 43 lots a well worth while seed. Hastings' Seeds are sold at main... You will never find a sale in the stores. We have five hundred thousand customers buy from us by mail. We please satisfy them, and we can please satisfy you in 1920.

Planting Hastings' Seeds in garden or in you. fields insures luck" so far as results can be mined by the seed planted. years Hastings' Seeds have the standard of seed excellence and ity in the South. Only varieties adapted to the South are listed ity of the best and prices often than those you pay at home. for free copy of this splendid logue now. H. G. HASTINGS Seedsmen, Atlanta, Ga.—(Advt.

JOHN M. PARRISH APPOINTED CLANTON POSTMASTER.

On Monday the President of the United States nominated Mr. John M. Parrish for appointment to the office of Postmaster at Clanton. His nomination goes up to the Senate, and when confirmed by that body, Mr. Parrish will be duly invested with the powers of his office and take charge of Clanton's postoffice business. Mr. Parrish is one of the three applicants who were holding out for the appointment. The other two were Mr. J. J. Pickens and Mr. J. L. Wilson. Mr. Wilson was the only Republican in the three, and held the highest rating in the examination, but by some mysterious circumstance he was denied the office and the appointment given to Mr. Parrish.

The man who has been appointed is a splendid good fellow, and will make us a good postmaster.

NOTICE

By authority of the stockholders of phone line No. 11, we invite the directors of each line that is to be affected by some of the electors to meet at Clanton, to meet at the Court House Saturday, Feb. 14, at 10 A. M. to take legal teps to have the wires removed from our lines. We also ask that the officers of the Peoples Telephone Company at Clanton assist us in getting this matter settled without having to resort to the law for our protection. B.H. JONES

CANE CREEK

Health of this place is fine.

Rev. M. J. Parrish delivered one of the finest sermons here last Sunday that we have ever heard.

Some of our church people should wake up and remember that we have preaching services here every Saturday and Sunday.

It was a mistake about us getting $100 at our box suppers the 30th. We have only got $70.

Misses Purnie Gentry, Pearl Cox, Cora and Zora Miner spent Sunday afternoon with Miss Ada Giles.

Misses Flora Williamson and Sara Lambert visited Miss Pearl Robinson last Sunday.

Mr. Jasper Oaks and family visited the family of Mr. Sidney Stone last Sunday.

THANKS FROM SCOUTS

The Clanton Boy Scouts, Troop No. 1, take this means of publicly expressing their thanks to Mr. C. B. Cox for his splendid assistance, and fulness in giving the Scouts a place for their camp. We also thank the other people for their donations made to the Scout work. And thank everyone who came to our celebrations at the court house for their kindly interest they so forcibly manifested in our work. All of this will help us to be better boys, and we thank you each and every one.

CLANTON BOY SCOUTS
By W. O. Rich, Scoutmaster.

When A Soldier Plans A Home

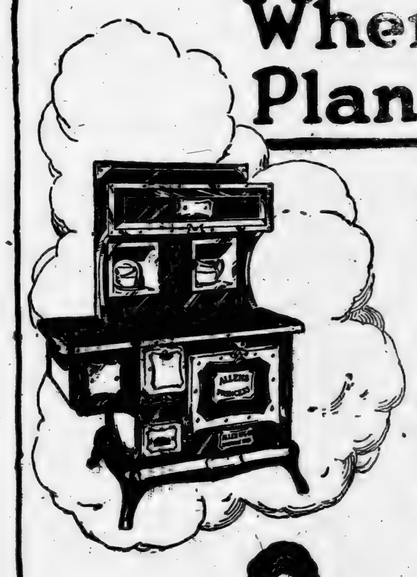

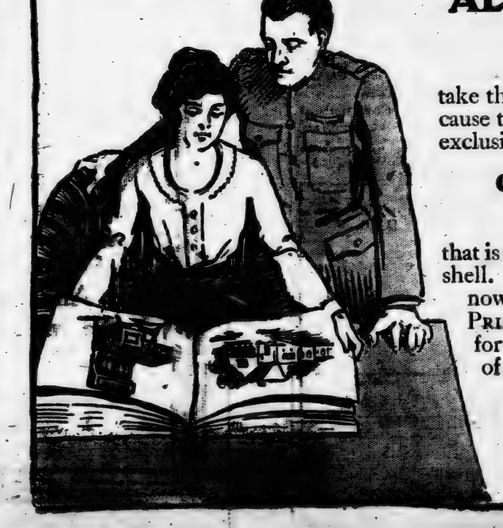

YOU boys who have "put over" the big job know the value of good equipment in producing results, and saving time and labor. Remember this fact when you buy home equipment.

A large part of a housewife's time is spent in the kitchen, where she works to produce results that will make you happy at meal times. It is therefore up to you to give her the best kitchen equipment—a range that will give the best cooking results at a minimum of labor.

ALLEN'S PRINCESS RANGES
COPPER IRON STEARNS

take the drudgery out of kitchen work, because they are dependable and have so many exclusive features for saving time and labor.

Cleanliness—Convenience
Durability

that is the secret of Princess Ranges in a nutshell. Thousands of happy housewives are now satisfied users. Be sure to examine the PRINCESS before buying a range. Write for our free, illustrated catalog and name of nearest Princess agent.

Built Strong for HARD WORK

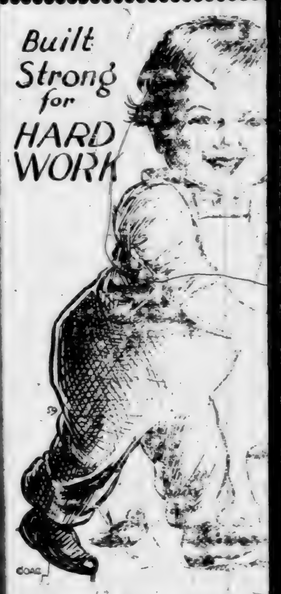

Our farm implements are strong for hard work on your horses. This

Come in and see how

plements will be a ment and not an exp

We are special ag implements which y other hardware stor

We also invite yo

Our hardware is test.

Jones Ha

Cla

Well "Armed"

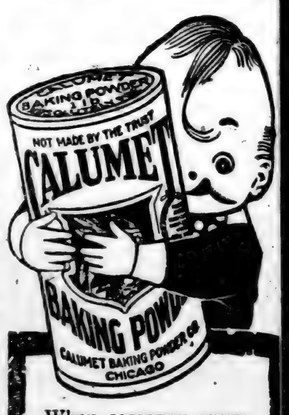

When company comes there is no time to waste—no chances to be taken—so mother sees that there is always a can of

CALUMET BAKING POWDER

on hand. Cakes, pies, doughnuts, muffins and *all* good things to eat must be dressed up in their best taste and looks.

Then, too, her reputation as a cook must be upheld — and she "stakes" it on **Calumet** *every* time. She *knows* it will not disappoint her.

Order a can and have the "company" kind of bakings *every* day.

Calumet contains only such ingredients as have been approved officially by the U. S. Food Authorities.

You save when you *buy* it.
You save when you *use* it.

HIGHEST QUALITY AWARDS

Hastings' 1920 Seed Catalog Free

It's ready now. One hundred handsome illustrated pages with brilliant covers in natural colors. It is both beautiful and helpful, and all that it costs you to get it is a postal card request. You will find our 1920 catalog well worth while seed book. Hastings' Seeds are sold direct by mail. You will never find them in the stores. We have some one hundred thousand customers who receive from us by mail. We please all of them, and we can please you. Try us in 1920.

Planting Hastings' Seeds in your garden or in your fields is sure to "grow luck" so far as results can be determined by the seed planted. For 35 years Hastings' Seeds have been the standard of seed excellence and purity in the South. Only varieties adapted to the South are listed. Quality is of the best and prices often less than those you pay at home. Write for free copy of this splendid catalog now. H. G. HASTINGS CO. Seedsmen, Atlanta, Ga.—(Advt.)

Settled Money

...s who have "put over" ...g job know the value of ... equipment in preparing ... saving time and labor. ... this fact when you buy ...pment

...f a housewife's time is spent ... where she works to produce ...ill make you happy at meal-...refore up to you to give her ...n equipment—a range that ...best cooking results at a mini-

...'S PRINCESS
...PER IRON LEARING
RANGES

...get out of kitchen work, be- ...dependable and have so many ...res for saving time and labor.

...ness—Convenience
Durability

...et of Princess Ranges in a nut- ...ands of happy housewives are ...d users. Be sure to examine the ...efore buying a range. Write ...e, illustrated catalog and name ... Princess agent.

JOHN M. PARRISH APPOINTED CLANTON POSTMASTER.

On Monday the President of the United States nominated Mr. John M. Parrish for appointment to the office of Postmaster at Clanton. His nomination goes up to the Senate, and when confirmed by that body, Mr. Parrish will be duly invested with the powers of his office and take charge of Clanton's postoffice business. Mr. Parrish is one of the three applicants who were holding out for the appointment. The other two were Mr. J. J. Pickens and Mr. L. Wilson. Mr. Wilson was the only Republican in the three, and had the highest rating in the examination, but by some mysterious circumstance he was denied the office and the appointment given to Mr. Parrish.

The man who has been appointed is a splendid good fellow, and will make us a good postmaster.

NOTICE

By authority of the stockholders of Zone No. 14, we invite the different ... each line that is being affected by some of the electric wires ... to meet at the Court ... next Saturday, Feb. 14, at 10 A. M. ... all hands to have the trouble ... removed from our lines. We also ... that the officers of the Peoples ... Company at Clanton to assist us in getting this matter adjusted ... without having to resort to the law in ... protection.

B. H. JONES.

CANE CREEK.

Health of this place is fine.

Rev. A. J. Parrish delivered one of the finest sermons here last Sunday that we have ever heard.

Some of our church members must ... and remember that we have ... services here every Second ... and Sunday.

It was a mistake about us getting ... box suppers this winter. We have only got $70.

Miss Burnie Gentry, Pearl Giles, ... Zora Miner spent Sunday ... with Miss Ada Giles.

Misses Flora Williamson and Sarah ... visited Miss Pearl Robinson last Sunday.

Mr. Cooper Oaks and family visited the family of Mr. Sidney Stevens on ... Sunday.

THANKS FROM SCOUTS.

The Clanton Boy Scouts, Troop ... take this means of publicly expressing their thanks to Mr. C. B. ... for his splendid spirit of helpfulness in giving the Scouts a place ... camp. We also thank all ... people for their donations ... the Scout work. And we ... everyone who came to our celebration at the court house for the interest they so forcibly manifested in our work. All of this will ... to be better boys, and we ... each and every one.

CLANTON BOY SCOUTS,
W. O. Rich, Scoutmaster.

BOY SCOUT CELEBRATIONS

By Rev. P. G. Carter.)

The Boy Scout celebrations held on Sunday and Monday of this week at the court house were very gratifying for several reasons.

As never before, this excellent movement has been laid before the people, and the things for which it stands heve been forcibly presented.

The response of the citizenship by their attendance, their liberal offerings of nearly $100, and the splendid donation of a piece of land and a house for permanent camping quarters demonstrated what the people of Clanton are willing to do for a worthy enterprise when they really understand it.

In addition to this the success of the celebration proves what can be accomplished in this community when the churches, preachers, and the best element of the citizenship are united on one common ground for the general good and development of the city and the community.

There are many other things morally and civically that need to be accomplished for the general welfare and progres of Clanton, and the succes of the Boy Scout Celberation is an indication that by unification, enlightenment and co-operation, Clanton can soon become next to the large cities, one of the most important centers of the State, both morally, civically and religiously.

SHERIFF'S SALE—REAL ESTATE

State of Alabama, Chilton County.

By virtue of an execution issued out of the Circuit Court of Chilton County, Alabama, and to me directed, whereby I, as Sheriff of said County, was commanded to make the sum of Seven and 31-100 Dollars, principal and interest, and cost of suit, the amount of a certain judgment and costs therein obtained at the Spring Term 1919, of said Court, against H. S. Hicks in favor of Magnolia State Fertilizer Co., I have levied upon and will sell to the highest bidder for cash at public sale, at the court house door of said county, between the hours of 11 o'clock A. M. and 4 o'clock P. M., on Monday, the 15th day of March, 1920, all the right, title and interest of the above named H. S. Hicks, in and to the following described real estate, viz: the east half (E ½) of the South-east quarter (SE ¼) of Section Twenty-two (22) The South half (S ½) of Section four (4) The North-east quarter (NE ¼) and the North-west quarter (NW ¼) of the Southeast quarter (SE ¼) of Section Twenty-six (26), all in Township Twenty-one (21) Range Eleven (11) situated in Chilton county, Alabama.

This, the 11 day of Feb., 1920.

J. L. GORE, Sheriff.

Posted at Court House door, this 11th, day of Feb., 1920.

2-12-4t. J. L. GORE, Sheriff.

J. Stenley Jones of Coopers was in Clanton Tuesday.

Subscribe for The Banner.

J. W. KICKER DEAD.

Mr. Joe Kicker of Tuscaloosa, formerly a citizen of this county, died at his home on Wednesday morning. He will be buried at Bethel on Thursday.

SHERIFF'S SALE—REAL ESTATE

State of Alabama, Chilton county.

By virtue of an execution issued out of the Circuit court of Chilton County, Alabama, and to me directed, whereby I, as Sheriff of said county, was commanded to make the sum of two Hundred Seventy-five and 93-100 Dollars, principal and interest, and Eight and 25-100 Dollars, cost of suit, the amount of a certain judgment and costs therein obtained at the Fall Term 1919, of said Court, against H. S. Hicks, in favor of D. F. Green, Supt. of Banks, I have levied upon and will sell to the highest bidder for cash at public sale, at the Court House door of said county, between the hours of 11 o'clock A. M. and 4 o'clock, P. M., on Monday, the 15th day of March, 1920, all the right, title and interest of the above named H. S. Hicks, in and to the following described real estate, viz: The East Half (E ½) of South-east quarter (SE ¼) of Section Twenty-two (22). The South Half (S ½) of Section Four (4). The North-east quarter (NE ¼) and the Northwest quarter (NW ¼) of the South-east quarter (SE ¼) of Section Twenty-six (26). All in Townhip Twenty-one (21) Range Eleven (11) situated in Chilton County, Alabama.

This, 11th day of Feb., 1920.

J. L. GORE, Sheriff.

Posted at the Court House door, this 11th day of Feb., 1920.

2-12-4t. J. L. GORE, Sheriff.

DISTRICT SUNDAY SCHOOL CONVENTION AT LIBERTY HILL.

The Convention was called to order at 10:30 A. M. by President, H. A. Harris.

Song, "Leaning on the Everlasting Arm," by the choir.

Next was read scripture for the soul-winning by the President. Responded to by the Convention.

Prayer by Rev. A. L. Foshee followed with song by choir.

Recitation of First Corinthians, 13 chapter, also Tennyson's poem, "Forever," by Miss Ruth Mahan, which was very beautifully recited.

The Efficiency Chart was very interestingly explained and discussed by Miss Della Williams. She emphasized the importance of Teachers Training Class, Home Department and Cradle Roll organization.

Sermon by pastor, Rev. Ben. C. Hughes. Noon.

The Convention was called to orred at 1:30 P. M. by the President

After a song, prayer was offered by Prof. J. Z. Mims.

The following shools were represenetd: Clanton Baptist, Clanton Methodist, Walnut Creek, Samaria, and Temple.

Prof. J. L. Johnon made a very interesting speech on the subject: "The Field is White Unto Harvest," in which he made very impressive points.

Prayer, "Just For To-day," was rendered by Miss Ruth Mahan.

Mr. J. J. Pickens spoke on the subject, "How to Bring People to Christ" in which he insisted on having children in Sunday School and placing the proper influences around them to get them to attend.

Prof. C. V. Thompson of the Chiltoin County High School was next introduced. He gave many helpful thoughts and ways that we might win souls for Christ through the Sunday School.

Miss Della Williams gave a talk by which she insisted on schools doing their duty in the Sunday school work.

The next Convention will be held with Walnut Creek Sunday school.

H. A. HARRIS, Pres.
B. J. SESSIONS, Sec'y.

ONE DAY ONLY | SATURDAY | NOT A WAR PICTURE

Never before has there been a fight staged before the camera that offers the same thrills as the one in The Eyes of The World.

TWO SHOWS Evening—6 P. M. and 8:15 P. M. | AT THE IDEAL THEATRE | PRICES Evening—Child 25c, Adults 50c. War Tax included.

Our farm implements are not only built strong for hard work but they will be easy on your horses. This means saving of feed.

Come in and see how buying our new implements will be a money-saving investment and not an expense.

We are special agents for many kinds of implements which you cannot find in any other hardware store in this community.

We also invite your hardware trade.

Our hardware is the best; it stands the test.

Jones Hardware Co.

Clanton, Ala.

A change for the better—from pasted and other lenses with ugly seams to the clear Kryptok lenses.

I. T. GARNER
OPTOMETRIST

Will be at the following places:
Clanton 2nd Monday in each month.
(At Savage's Store)
Verbena 2nd Wednesday in the month
Jemison 2nd Thursday in the month.
Maplesville Thursday after First Monday, Stanton Friday after First Monday. Randolph Saturday after First Monday.

Don't forget the dates. Come and have your glasses changed. I supply all grades of lenses up to the finest

KRYPTOK LENSES

Subscribe for The Union-Banner.

Ford
THE UNIVERSAL CAR

Insist on Genuine Ford Parts

Imitation "Ford" parts are being sold by many mail-order houses, down town stores and garages to unsuspecting Ford owners as "Ford" parts. But they are not Genuine Ford parts made by the Ford Motor Company. They are made by concerns who have no connection whatever with the Ford Motor Company. These imitation parts are not even made from the same grade of steel, or under the same formulas used by the Ford Company. They are counterfeit parts. Tests have shown them to break when Genuine Ford parts didn't even bend, and they generally are from thirty-five to one hundred per cent lower in quality.

The authorized Ford dealer is your protection. As such, we handle nothing but the Genuine Ford parts. They are made from the famous Ford Vanadium Steel and each part—according to its use—is heat-treated in the way that will give it the longest wearing qualities. Every part is the same as its duplicate in your Ford Car or Ford Truck. z

Our Stock of parts is complete. And our Ford garage and Ford mechanics are at your service at all times. Drive in when replacements or repairs for your Ford car may be necessary. Save your car, also money.

L. J. Duncan Motor Co.

HAS THANKSGIVING EVERY DAY

"Two years ago, after suffering for many years with stomach trouble, I took a course of Mayr's Wonderful Remedy and haven't been sick a day since. I can eat anything I want and have no pain at all. Thre edoctors have advised operation, but your remedy has cured me." It is a simple harmless preparation that removes the catarrhal mucus from the intestinal tract and allays the inflammation that causes practicllly ll stomach and liver trtoubles, including appendicitis. One dose will convince or money refunded.—Alred Drug Co., Clanton, Ala.

Judge F. Loyd Tate of Wetumpka wa in Clanton Wednesday in the interet of his candidacy for the office of Circuit Judge of this the Nineteenth Judicial Circuit composed of the counties of Chilton, Autauga, and Elmore.

C. Reese Mullins, Agt.

Insurance in all Lines,

&

Sewing Machines of all Kinds.

Next Door to Upchurch Drug Company,
CLANTON, ALA.

New York Store Announcement

We are not leaving Clanton as it has been rumored. But on the contrary we are to remain here with new and bigger bargains to be offered to the people of Chilton County and vicinity.

We make dollars do double duty. If interested in a new suit, shoes, ladies, gents and children's ready-to wear, see us before purchasing. We save you money. WE ARE HERE TO STAY.

CLANTON'S NEW READY-TO-WEAR STORE

Manas & Lande
Managers

NEW YORK STORE

Rasberry's
Old Stand

FROST PROOF CABBAGE PLANTS

For immediate shipment, extra fine stocky plants. Early Jersey, Charleston Wakefield, Succession, Flat Dutch By express 1000, $2.00; 2000, $3.50; 5000, $7.50. Prepaid mail, 300, $1; 500, $1.50; 1000, $2.50. Send for price list sweet potato, tomato and other plants.—Parker Farms, Moultrie, Ga. 1-29-4t.

The liver loses its activity at times and needs help. Herbine is an effective liver stimulant. It also purifies the bawels, strengthens digestion and restores vigor and cheerful spirits. Sold by Upchurch Drug Co.—Adv.

ITCH!

MONEY BACK

without question if Hunt's Salve fails in the treatment of Eczema, Tetter, Ringworm, Itch, etc. Don't become discouraged because other treatments failed. Hunt's Salve has relieved hundreds of such cases. You can't lose, on our *Money Back Guarantee*. Try it at our risk TODAY. Price 75c. For sale locally by

UPCHURCH DRUG CO., Clanton.

CLANTON BAPTIST CHURCH

Sunday, Feb. 15—Sunday School at 10:00 A. M.. Preaching service at 11:00 A. M. Monthly conference at 12:00 M. Sunbeam Band at 2:00 P. M. Junior Choir practice at 3:00 P. M. Senior B. Y. P. U. at 6:30 P. M. Preaching service at 7:30 P. M.

Good congregations are now attending these services and the increase in attendance is gratifying to the pastor. Your presence is essential to the success of the church. Will the parents kindly encourage the children to stay to preaching services and thus train them up to the worship of God in the house of prayer. Special childrens talks are given by the pastor at the morning services. Everybody is cordially invited to these services. P. G. CARTER, Pastor.

WANTED COW PEAS—All varieties. Write me quantity, variety and price wanted. Mail sample. Also white Spanish peanuts. No quantity too small for my best attention. F. H. Vernon, 1500, N. 25th Street, Birmingham, Ala. 1-29-4t.

NOTICE.

The will of Dr. H. W. Caffey has been filed for probation. Any parties who may have any accounts against his estate will have opportunity within the next three weeks to prove same. After this date they will be barred.

MRS. ALABAMA CAFFEY,
1-29-3t Administratrix

ANNOUNCEMENT FOR COMMISSIONER.

I hereby announce myself a candidate for County Commissioner from the Fourth District of Chilton County, subject to the action of the Republican primary of May 11, 1920.

Your vote and influence will be greatly appreciated

J. WILEY LITTLEJOHN.

(Paid political adv. authorized by J. Wiley Littlejohn, Clanton, Ala.)

A good remedy for a bad cough is Ballard's Horehound Syrup. It heals the lungs and quiets irritation. Sold by Upchurch Drug Co.—Adv.

WEST CHILTON.

Much land is lying idle in this cestion. Farmers have gone to public works thus diminishing the food supply and keepng prices up. But beyond the shadow of a doubt, high prices are good for the farmer.

Judge Reynold's recent article in the Banner was good and timely.

Saw mills in thi section seem to be doing a rushing business.

The Jemison Mining Company are developing the gold mine near T. J. Hubbard's.

"Flu" is reported to be at Randolph—one or more cases in Mrs. Duke's family. It is also reported at Free Springe.

S. J. Smith went to Montgomery Saturday on business.

Joints that ache, muscles that are drawn, or contracted should be treated with Balard's Snow Liniment. It penetrates to the spot where it is in need and relieves suffering. Sold by Upchurch Drug Co.—Adv.

Mr. J. L. Vines of Thorsby was in Clanton on Wednesday.

Why More Small Cars Come Equipped With Goodyear Tires

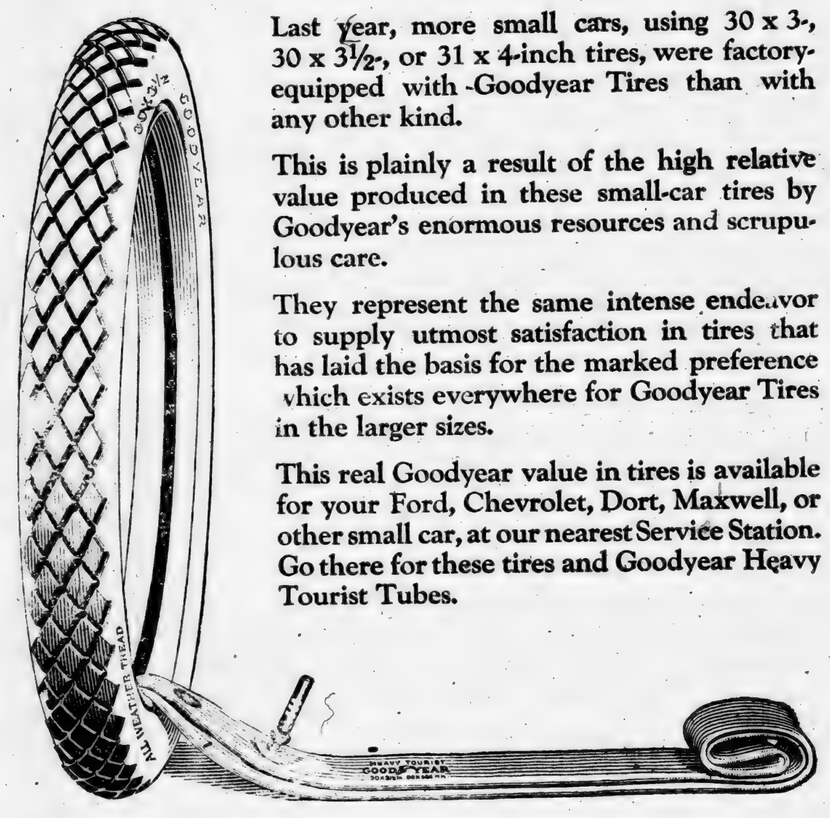

Last year, more small cars, using 30 x 3-, 30 x 3½-, or 31 x 4-inch tires, were factory-equipped with Goodyear Tires than with any other kind.

This is plainly a result of the high relative value produced in these small-car tires by Goodyear's enormous resources and scrupulous care.

They represent the same intense endeavor to supply utmost satisfaction in tires that has laid the basis for the marked preference which exists everywhere for Goodyear Tires in the larger sizes.

This real Goodyear value in tires is available for your Ford, Chevrolet, Dort, Maxwell, or other small car, at our nearest Service Station. Go there for these tires and Goodyear Heavy Tourist Tubes.

30x3½ Goodyear Double-Cure Fabric, All-Weather Tread..... $20.00

30x3½ Goodyear Single-Cure Fabric, Anti-Skid Tread..... $17.65

Goodyear Heavy Tourist Tubes are thick, strong tubes that reinforce casings properly. Why risk a good casing with a cheap tube? Goodyear Heavy Tourist Tubes cost little more than tubes of less merit. 30x3½ size *in water-proof bag*..... $3.90

GOODYEAR

SOCIETY AND PERSONALS

MRS. R. E. LUCKIE, Editor.

The younger set enjoyed one of the most delightful affairs of the season on Friday last when Mrs. W. H. Sartor entertained very informally for the Senior Class of the High School. The occasion being the eighteenth birthday of her son, Lee. A number of games were played thruout the evening. The most enjoyable feature of the entertainment being the cutting of the birthday cake. Late in the evening a delicious ice course was served by Miss Willie Belle Sartor, assisted by Miss Annie Reynolds. About twenty guests enjoyed this gracious hospitality.

Mrs. Percy M. Pitts of Columbiana is visiting her parents, Mr. and Mrs. W. A. Reynolds in Clanton this week.

Mr. and Mrs. J. W. Moore went to Montgomery shopping on Wednesday.

Mrs. W.N.Childress has returned to her home in Birmingham after spending a few days with her daughter, Mrs. Joe Littlejohn.

Mr. Carey Speer spent Sunday with his sister in Birmingham.

Judge L. H. Reynolds and Mrs. Grady Reynolds were visitors to Montgomery Tuesday.

Mr. Tom Jones of Montgomery is spending the week-end in Clanton.

One of the most enjoyable affairs of this week was a spend-the-day-party given by Mrs. T. C. McSwain, when she entertained the members of the Idlers' Club at a sewing. The guests all assembled early and began work. At noon a most elaborate luncheon was served. Quite a number of garments were completed during the day by Mrs. Hugh Simpson, Mrs. John Armstrong, Mrs. N. S. Johnson, Mrs. R. E. Luckie, Mrs. J. Watts Moore, Mrs. Macey Jones, and Mrs. Clyde Jones.

Mr. E. S. Parrish, a well-known traveling man, was in Clanton Tuesday as the guest of Mr. and Mrs. R. E. Luckie.

Mrs. J. C. Jones and Miss Mabel Thomas left Monday for Pensacola, where they will attend conference.

Mr. J. B. Atkinson made a business trip to Ozark this week.

One of the loveliest functions of the season was a "42" party at which Mrs. Grady Broadnead entertained on Tuesday afternoon of this week. The occasion was President's Day. The Valentine idea was carried out in both decorations and score cards, also vases of red carnations being seen throughout the living room and dining room where five tables were arranged. Mrs. Eric Hart and Mrs. Amzi Gowan cut for the prize, Mrs. Gowan being the lucky one received a lovely cut glass violet basket.. A tempting salad course was served after the game, during which Miss Gillis rendered several musical selections. Mrs. Broadhead being President of the Embroidery Club, was presented with a beautiful cut glass vase.

Mrs. S. A. Johnson of Montgomery has been the guest of Mrs. Reynolds for several days past.

Mrs. L. J. Duncan was the ing hostess on Friday afterno she entertained the member Study Club. The house was tractive with crystal vases and white carnations artistic ranged. During the business the new officers were install John VanDerveer, President; S. Johnson, Vice-President; F. Gerald, Secretary; Mrs. J. Treasurer; Mrs. L. J. Dunca ration Secretary. The retir cers were Mrs. Earl Gowan, P. Splawn, Mrs. M. F. Jones, C. McSwain, Mrs. H. F. C The Club will take for the work two of Shakespeare's pla the works of two poets, Long and Whittier. Current event discussed during the social h ter the business a very int program followed. Paper, Sketch of Shakespeare's Pla E. C. Maye. The Day is Do J. P. Hayes. Reading Act John, by Club members. D led by Mrs. Broadhead. Longfellow, by Mrs. Chandle Della Latham favored the Cl two beautiful vocal solos. Du social hour current events w cussed, led by Mrs. M. F. Jon delightful refreshments were se Mrs. Duncan was assisted b Grady Reynolds and Mrs. Joe Mrs. J. R. Broadhead and Miss Latham were guests of the Club

Mrs. L. C. Reynolds spent days in Montgomery last week

Mrs. M. A. Mullins and Miss B Mullins have returned home aft visit of several weeks in Everg the guests of Mrs. L. Jackson

Mrs. Tom Lowe of Birmin ha spending several days in Cla the guest of her sister, Mrs M Foshee.

Surgeons agree that in cases of burns, bruises and wounds the treatment is most important. W an efficient antiseptic is applied once there is no danger of infec and the wound begins to heal as For use on man or beast, Boro the ideal antiseptic and healing Buy it now and be ready for emergency. Sold by Upchurch D Co., Clanton.—Adv.

Bill Benson of Collins Chapel in Clanton Monday, and came to us and renewed his subscription The Union-Banner. Bill says he going to keep up with the can and what they are promising the ple so he can watch and see live up to their promises after get into the offices. If they come across, Bill says he will tell them about it, and might possi get up a song to sing them.

OLD BOOKS REBOUND

—x—

If you have an old book in your possession which is valuable to you and has almost come apart and needs rebinding, bring it to us. We do satisfactory work of this kind at reasonable charges

THE UNION-BANNER,
Clanton, Ala.

Perfect Health Is Yours If the Blood Is Kept Pure

Almost Every Human Ailment Is Directly Traceable to Impurities in the Blood.

You should pay particular heed to any indication that your blood supply is becoming sluggish, or that there is a lessening in its strong and vital force.

By keeping your blood cleansed your system more easily wards off disease that is ever present, waiting to attack wherever there is an opening. A few bottles of S. S. S. the great vegetable blood medicine, will revitalize your blood and give you new strength and a healthy, vigorous vitality. Everyone needs it just now to keep the system in perfect condition. Go to your drug store and get a bottle to-day, and if you need any medical advice, you can obtain it without cost by writing to Medical Director, Swift Specific Co., 46 Swift Laboratory, Atlanta, Ga.

VOLUME VIII.

FITTING WORDS IN REGARD TO THE PRESENT CONDITION OF OUR COUNTRY.

Birmingham, Ala.

Editor Union-Banner:

Will you please allow me to the Dear Old Union-Ba few words in regard to condition of our country

I was walking along Street in Birmingham a few and coming by a news stand a Roman Catholic paper America Press, printed in City. On the paper were lines which read: "Psychic Pro da." Under it I read the follo "The way of the propa familiar. The war has made is generally admitted that received more than his in foisting his ideas on the world. The catch Propaganda' has been death. For the Briton outdistanced the Te British ideas to the the Peace Conference The League of Nations an American idea. It was But its soul came ter. Without giving the credit Mr. Wilson put the position for peace into ment, the British cheer then Britonized it, son home to give people."

Note the above Catholic very carefully. It appears that our pr nated by the Pope and League of Nations, delivered it at Par cared for by its adv ally the President b to America and the United State people. By some overdone and Mr. W League had Washington, confined to League was tu States Senat cide whether to

How in the Protestant minister pit and contend for this Bastard Cathol you know that you are turning over the rem al affairs to the Roman Catholic surrendering the ideas bought privileges that were sealed by the valiant patriotic dead of the are now enjoying under the pit?

Republicans, Democrats, Ant Ministers, let me ask you out just what this League you give your consent to tion. Do you love other countries you do this? No, you cannot. as well ask if you love all other wives as you do your own. that our nation has grown to be greatest nation in the world by ing its own Constitution and carry out all ts great American principles. Why should we turn our National affairs over to foreign kings and monarchial powers, priests and Pope?

God forbid!

A. A. JACKSON

1,936 DOGS REGISTERED IN CHILTON COUNTY.

The records in the office of Mr. M. D. Foshee, Clerk of the Circuit Court of Chilton County show that there has been up to now a total of 1,936 dogs which have been registered in Chilton County and the taxes paid on same. There are still a few being registered every day. People should bear in mind that March the first is the close of the time allowed for registration and all dogs not registered and tagged by that time are subject to being killed when they are reported to the Sheriff.

Elsewhere in this issue of the paper appears a letter to Sheriff Gor from the State Tax Commission in regard to the enforcement of the provisions of the law in Chilton county. The Governor of Alabama insists on the strict enforcement of the law and those who do not register and tag their dogs may expect the Sheriff to kill them when they are reported to him after the first of March.

PINE DALE NEWS.

Health of this community is not very good at present. Mr. Tom Rod has been mighty sick for several days but is improving now.

Brother Jim Dubose preached a fine sermon here on Sunday.

Miss Sallie Driver spent Sunday with Mrs. Hence Thompson.

Miss Kate Driver spent Sunday at home of Miss Kate Ellison.

Miss Viola Thompson spent Sunday with Miss Florence Mims.

We are glad that Mr. John Ellis and family have moved into this community.

ement

remain here with

children's ready-to

RE

Rasberry's
Old Stand

AND PERSONALS

E. LUCKIE, Editor.

ne of
e sea-
V. H.
rmally
High
the
Lee.
chru-
vaible
being
late
ourse
Sar-
olds.
this

Mrs. L. J. Duncan was the charm
ing hostess on Friday afternoon wh
she entertained the members of th
Study Club. The house was very a
tractive with crystal vases of pi
and white carnations artistically a
ranged. During the business sessi
the new officers were installed: M
John VanDerveer, President; Mrs.
S. Johnson, Vice-President; Mrs.
F. Gerald, Secretary; Mrs. J. P. Hay
Treasurer; Mrs. L. J. Duncan, Fed
ration Secretary. The retiring off
cers were Mrs. Earl Gowan, Mrs.
P. Splawn, Mrs. M. F. Jones, Mrs.
C. McSwain, Mrs. H. F. Chandle
The Club will take for their yea
work two of Shakespeare's plays a
the works of two poets, Longfello
and Whittier. Current events to
discussed during the social hour.
ter the business a very interesti
program followed. Paper, A Bri
Sketch of Shakespeare's Plays, M
E. C. Maye. The Day is Done, M
J. P. Hayes. Reading "Act I, Ki
John, by Club members. Discussi
led by Mrs. Broadhead. Life
Longfellow, by Mrs. Chandler. Mi
Della Latham favored the Club wi
two beautiful vocal solos. During th
social hour current events was di
cussed, led by Mrs. M. F. Jones, a
delightful refreshments were serve
Mrs. Duncan was assisted by M
Grady Reynolds and Mrs. Joe Heste
Mrs. J. R. Broadhead and Miss Del
Latham were guests of the Club.

Mrs. L. C. Reynolds spent sever
days in Montgomery last week.

Mrs. M. A. Mullins and Miss Bett
Mullins have returned home after
visit of several weeks in Evergreen
the guests of Mrs. L. Jackson.

Mrs. Tom Lowe of Birmingham
spending several days in Clanton
the guest of her sister, Mrs. M.
Foshee.

Surgeons agree that in cases of cu
burns, bruises and wounds the fir
treatment is most important. Whe
an efficient antiseptic is applied
once there is no danger of infecti
and the wound begins to heal at onc
For use on man or beast, Borozone
the ideal antiseptic and healing age
Buy it now and be ready for a
emergency. Sold by Upchurch Dr
Co., Clanton.—Adv.

Bill Benson of Collins Chapel w
in Clanton Monday, and came to s
us and renewed his subscription
The Union-Banner. Bill says he
going to keep up with the candidat
and what they are promising the pe
ple so he can watch and see if th
live up to their promises after th
get into the offices. If they do
come across, Bill says he will su
tell them about it, and might possib
get up a song to sing them.

o o o o o o o o o o o o o o o o
o OLD BOOKS REBOUND o
o —x— o
o If you have an old book in your o
o possession which is valuable to o
o yau and has almost come apart o
o and needs rebinding, bring it to o
o us. We do satisfactory work of o
o this kind at reasonable charges. o
o THE UNION-BANNER, o
o Clanton, Ala. o
o o o o o o o o o o o o o o o o

Is Yours
e Blood Is Kept Pure

nent
m-
need
lood
, or
its
nsed
s off
vait-
an

opening. A few bottles of S. S. S., the great vegetable blood medicine, will revitalize your blood and give you new strength and a healthy, vigorous vitality. Everyone needs it just now to keep the system in perfect condition. Go to your drug store and get a bottle to-day, and if you need any medical advice, you can obtain it without cost by writing to Medical Director, Swift Specific Co., 46 Swift Laboratory, Atlanta, Ga.

THE UNION-BANNER

OLUME VIII. CLANTON, CHILTON COUNTY, ALABAMA, FEBRUARY 19, 1920. NUMBER 47.

TTING WORDS IN REGARD TO THE PRESENT CONDITION OF OUR COUNTRY.

Birmingham, Ala., Feb. 15.

itor Union-Banner:

Will you please allow me space in
Dear Old Union-Banner to say a
words in regard to the present
dition of our country.

was walking along Twentieth
e in Birmingham a few days ago
coming by a news stand I bought
Roman Catholic paper called the
erica Press, printed in New York
y. On the paper were large head
s which read: "Psychic Propagan-
" Under it I read the following:

The way of the propagandist is
ullar. The war has made it so. It
enerally admitted that the Teuton
ved more than his due for skill
ganization as ideas on the nations of
world. The catch-cry, 'German
ganization' has been worked to its
th. But the Briton has more than
ded the Teuton in pushing
ir claims to the fore. Witness
Peace Conference and its sequel.
League of Nations was at first
Anglo-Saxon idea. It was Wilsonian.
came from a Papal let-
Without giving the Vatican the
Wilson put the Pope's pro-
for peace into a State Docu-
British cheered it at Paris,
ognized it, and sent Mr. Wil-
here to give it to the American
ople."

Now the above Catholic statement
ically. According to this it
our president was preg-
the Pope and conceived the
Nations, and in due time
at Paris where it was well
by its admirers. And fin-
President brought his league
and started a tour over
United States to show it to the
By some cause the thing was
and Mr. Wilson and his
d to be brought back to
, and Mr. Wilson has been
to his room ever since. The
s turned over to the United
ators, and they cannot de-
er to kill it or let it live.

the name of God can a
minister stand in the pul-
and for the adoption of
Catholic League? Do
that you are giving aid in
the reins of internation-
to the Roman Catholics and
the blood-bought privi-
were secured for us by our
forefathers that you
ying in a Protestant pul-

Americans, Democrats, Protest-
sters, let me ask you to find
what this League is before
your consent for its adop-
Do you love other countries as
? No, you cannot. I may
k if you love all other men's
you do your own. You know
our nation has grown to be the
nation in the world by adopt-
own Constitution and carrying
all its great American principles.
should we turn our National af-
over to foreign kings and mon-
al powers, priests and Pope?

I forbid!

A. A. JACKSON.

1,936 DOGS REGISTERED IN CHILTON COUNTY.

The records in the office of Mr. M.
Foshee, Clerk of the Circuit Court
Chilton County show that there has
en up to now a total of 1,936 dogs
ich have been registered in Chilton
unty and the taxes paid on same.
here are still a few being registered
ery day. People should bear in
ind that March the first is the close
the time allowed for registration
d all dogs not registered and tag-
d by that time are subject to being
lled when they are reported to the
heriff.

Elsewhere in this issue of the pap-
r appears a letter to Sheriff Gore
om the State Tax Commission in
gard to the enforcement of the pro-
sions of the law in Chilton county.
he Governor of Alabama insists on
he strict enforcement of the law and
hose who do not register and tag the
ogs may expect the Sheriff to kill
hem when they are reported to him
fter the first of March.

PINE DALE NEWS.

Health of this community is not
ery good at present. Mr. Tom Rodes
as been mighty sick for several days
ut is improving now.

Brother Jim Dubose preached a
ery fine sermon here on Sunday.

Miss Sallie Driver spent Sunday
with Mrs. Hence Thompson.

Miss Kate Driver spent Sunday at
he home of Miss Kate Ellison.

Miss Viola Thompson spent Sunday
with Miss Florence Mims.

We are glad that Mr. John Ellison
nd family have moved into this com-
unity.

DANIELS RECEIVES INSTRUCTIONS ON NAVY.

"We had no business to think about who was the enemy," was the antagonistic statement of Secretary of the Navy Josephus Daniels, during the part of the cross examination before the Hale-sub committee investigating the question of naval awards. "I raise no question," he continued, at this time as to the accuracy of his (Admiral Sims') memory.

But the wind was completely taken from Mr. Daniels' sails when Senator Miles Poindexter, of Washington, answered the Secretary's statement that "I am in favor of building the biggest navy in the world." The Senator from Washington replied, "But don't you know that if we have a league of nations you won't be able to build any ships without the permission of other powers, including Great Britain."

Mr. Daniels: "No, I don't know that."

Senator Poindexter: "Well its a good thing for you to know."

PLENTY OF DEMOCRATIC HATS IN RING AFTER GREY LETTER.

The Democratic sons took a quick leap into the Presidential ring following the Lord Grey letter. We don't know that the letter had anything to do with their sudden activity, but we do know that previous to that time when this Englishman told the world what he thought about American reservations to the peace treaty, their actions had been greatly akin to those of the snail. Perhaps they took this occasion to jump because they saw the handwritng on the poltical wall, at least so far as the White House is concerned.

CLANTON BAPTIST CHURCH

Sunday School at 10:00 A. M.

Preaching Service at 11:00.

A Special Talk to Children on "Traps."

Sunbeam Band meets at 2:00 P. M.

Senior B. Y. P. U. at 6:30.

Mass Meeting at the Court House at 7:30, P. M.

The Conference which was adjourned for last Sunday will be held at the close of the morning service. Some important matters to be considered.

Baptists living in Clanton not members of the church here are earnestly requested and cordially invited to put their letters in with us, and thus be of greater service in the community where they live. All visitors cordially invited to these services. Come thou with us and we will do thee good.

P. G. CARTER, Pastor.

CREEL BUREAU PLAYED DOUBLE GAME SAYS MARTENS

Washington, Feb. 17—Mr. Martens testifying before the Foreign Relations sub-committee of the Senate, says that the war time committee on public informaion and other "officials of the United States" worked with agents of Russian sovietism to bring about a revolution in Germany, and at the same time published documents in this country intended to prove that soviet officials were the paid agents of Germany. Senator Moses, the chairman, suggested that apparently Mr. Creel, head of the public information bureau, "was at work with the soviets on the one hand and against them on the other." To that Mr. Martens agreed. The evidence confirms the conviction held by many while the Creel bureau was at the height of its activity that it was little better than an instrument of propoganda direced by the Administration, rather than a purveyor of unprejudiced news to the public.

FIFTH SUNDAY MEETING

Program of Fifth Sunday Meeting to be held with Chestnut Creek church Feb. 28 and 29, 1920.

9:30 A. M. Devotional service by A. P. Oslin.

10:00 "Condition of the church as a Whole," Rev. J. D. Hughes and others who are present.

11:00 Sermon by Rev. P. G. Carter.

1:15 P. M. Devotional services by Rev. E. A. Norris.

1:45. "The Needs of the Churches" by Rev. W. P. Lowery.

2:30. "The Relation of the Church to the Pastor," by Rev. B. C. Hughes.

Sunday, 9:00 A. M. Devotional services by Rev. W. H. Wilson.

9:15. "Christianity in the Home," by Rev. W. A. Goss.

9:45. "The Young People, the Hope of the World," by Prof. J. L. Johnson.

10:30 "What Attitude Should we Maintain toward the Inter-Church Movement?" by Rev. J. H. Longerier and Rev. S. M. Adams.

11:30 Sermon by Rev. W. F. Yarbrough.

Everybody come and help make the meeting a succes.

DEMOCRATIC TROUBLES START EARLY.

The Democrats are starting their family scraps early in the game. Governors Edwards and Smith are having a 'spirited' discussion with William Jennings Bryan on the respective merits of "red licker" and grape juice. Bryan accuses the two governors of trying to bury the Democratic party in the same grave with the saloon, and proceeds to all who the Edwards and Sam Smiths will be among the Republican candidates. "Is our party the only one to be disgraced " he aks. A question which cannot be answered because it is based on the future when the past has already ben provided with many flaming examples. The Democratic party does not need to worry about the fact that it is to be disgraced. If autocratic dictation, waste, extravagance, maladministration, with a thousand and one indictments has not been sufficient to bring disgrace, then it certainly cannot be brought about by anything which Bryan might add. While the Republican party goes merrily along with a ll sails full of the breeze, it is distressing to see the troubles the Democrats are facing through disturbing elements such as William Jennings Bryan.

R. R. CONFEREES REACH AN AGREEMENT.

The conferees on the Senate and House Railroad bills have reached a virtual agreement, according to the reports from the Capitol. It is understood that the anti-strike clause of the Senate bill has given way to a provision of a compulsory submission of wage dispute to a Federal Board appointed by the President. The labor clauses of the two measures have been the bone of contention from the beginning of the conference, and their adjustment has paved the way for a complete agreement. It is anticipated that the compromised bill will be reported to the two Houses by the 1st of March, and it is predicted that it will become a law before the President has an opportunity to return the roads to their owners on that date.

DEMOCRATS TROUBLED OVER FLOOR LEADER

Now that Mr. Glass, formerly Secretary of the Treasury, has taken his seat in the Senate, it is planned by the Democrats to hold another party caucus in an attempt to break the tie over the choice of a floor leader. The Republicans look with complacency on the rivalry between Hitchcock and Underwood. To them it is simply a case of dog eat dog.

HE WILL BE NO EXCEPTION.

Secretary of Agriculture Meredith is President of the Associated Advertising Clubs of the World. He will doubtless see to it that his new work gets plenty of favorable publicity.

MASS MEETING AT THE COURT HOUSE.

A mass meeting will be held at the Court House on Sunday night, Feb. 22, commencing at 7:30 P. M. in the interests of the millions of starving women and children in Armenia and the near East. Thousands of them are now literally dying of starvation through the cruel persecution of the Turks.

Special music will be rendered by the Boy Scout Band. Dr. Maye and Rev. P. G. Carter will address the meeting. If you are interested in this very worthy and deserving cause, this is the time to contribute. Our Saviour said "Inasmuch as ye did it unto the least of one of these, my brethren, ye did it unto me."

THORSBY ITEMS

Rev. John Benson of Silver Hill, Ala., preached at the Lutheran church last Sunday, conducting services in Swedish in the morning, and in the evening in English.

At the Baptist Church Rev. Mr. Lowery preached, as usual on the Third Sunday of the month.

Rev. Dr. W. P. Stoddard of Grinnell, Iowa, preached at the Congregational Church. Notwithstanding the services in the other churches, a good audience listened with interest to a clear and forceful sermon which it seemed especially appealed to the young people present. Dr. Stoddard is visiting his daughter, Miss May Stoddard, of Thorsby Institute, and has addressed the school at Chapel on Friday and Monday mornings. He will remain for a few days previous to taking up further work in the interest of the Inter-Church movement.

A leap-year and measuring party was given on Saturday night for the benefit of the Baptist Church. Mrs. Piper kindly opened her house and presided as hostess to a merry crowd of young people. Tall young men were especially popular, and the evening netted about $13, besides a conviction expressed by the young ladies that they preferred, as a regular thing to have the young men do escort duty, and by the young men that they could do a better job at proposing.

A basket ball game between the Clanton High School and Thorsby Institute will be played here at 3:30 on Thursday.

Feb. 21, Saturday night, at 7:45, the Queen Ssther S.S. Class of the Congregational Church will present a program in Bates Hall consisting of music and recitations, a flag drill and a short play entitled, "Aunt Matilda's Birthday Party." Admission is 20 cents for adults, and 10 cents for children under twelve. Everybody is invited.

Look out for the operetta, "Little Almond Eye," which is to be given in Bates HaH before long.

Your Money Waiting For
Permanent Investment

There are many advantages in placing funds for which you have not yet found permanent investment in

CERTIFICATES OF DEPOSIT

We issue them for as short a time as six months and pay 4 per cent.

Make the First National Bank the home of Your Finances.

4 Per Cent Paid on Time Deposits

First National Bank

Capital and Surplus, $33,000.00
CLANTON, ALABAMA.

A WARNING AGAINST SOME IMPENDING DANGERS.

Editor Union-Banner:—Paul in his writing to Timothy, made use of these words: "In the last days perilous times will come." If I have any conception of his meaning, and any knowledge of the things that have transpired in the past few years, and any vision of the present and the immediate future, I would say now that the Apostle surely was inspired to speak those words, and that the prophecy has come true and is coming true now every day.

A few years ago there was a great struggle between the nations of Europe about which we were not at the first much concerned. But in a short time America was involved and the trouble arising out of the conflict came to our own shores and verily into our homes. Those were perilous times, were they not.

More than that, Roman Catholicism has for years been seeking dominion of our country, and has gotten such a strong hold in some places that Protestant people have been unable to cope with them and to arrest their onward march. Many of their hideous plots and schemes have been revealed, and we have seen that their influences have in all places where in control, virtually clogged the wheel of progressive government and safe and sane religion.

Now, the latest thing out is that some great wolf in sheep's clothing has bobbed up and introduced to us the inter-church world movement, which is an hundred fold more detrimental to the progress of Christianity than any idol that could be set up. More perilous times.

I want to urge the people, the brethren of the church to thoroughly consider every particular point in the inter-church world movement. There are many points to consider.

First, the Constitution of the United States provides that a man may worship God according to the dictates of his own conscience.

Second, if you belong to a denomination that has not the inspiration to carry out it plans and doctrines, just say that it is not of God, then leave it and go to one that can.

Third, the Bible does not teach us to sacrifice principle for popularity.

There are many other points to be considered which space will not permit to be mentioned now. But if there is anything in the heart of the man who founded or established the move other than a selfish design, it is ignorance. If such a movement had been mentioned fifteen years ago, what would the people have said? My, my, what an idea? Well, where and how did it start?

Some years ago there was organized what was called an interdenominational Sunday School Convention. So the nation, states and counties were organized with the watchword, "No doctrine to be taught in the Convention." So it rocked along some years and had an interdenominational gala success. What then? In the State Convention they said we think it unwise to carry along all this mess of denominational distinction and pre judices, so we will organize us a great big church and leave off all this mess and unionize our churches and get the folks. So the move is on foot, and they will get all who do not stand for principle, but stand for design instead instead of principle. Therefore they will commercialize their religion, and I will not judge the final result.

Dear Protetants, let me advise you that you hold fast to your doctrine and not float with the current that may sweep this country.

Fraternay yours,
G. CLEVE POWELL,
Clanton, Ala., Route 1.

PUBLIC SPEAKING AT THE COURT HOUSE FIFTH SUNDAY

There will be a public lecture at the Cout House in Clanton on Fifth Sunday afternoon at 2:00 o'clock P. M. The subjects which will be discussed are Roman Catholicism and other kindred subjects, which are of great importance to the general public at this particular time. Hon. Willard Drake of Birmingham, and Mr. Henry McInary of Bessemer will be the speakers of the occasion.

Everybody is invited to come and hear these lectures. Men come and bring your wives and children. The question is a live red-hot one that is of vital concern to the home of every citizen of the United States, and we in Chilton County want to get ourselves thoroughly awake in due time to successfully meet the impending danger that hangs like a pall over our entire country. Come and tell your neighbors and friends to come.

Dr. G. R. Stone of the Soldiers Home, came to Clanton Tuesday to bring the returns from the Mountain Creek box on the Bond Issue election.

SHERIFF INSTRUCTED TO KILL ALL DOGS NOT TAGGED AND MUZZLED.

According to the demands of a letter sent out to the various Sheriffs of Alabama, a copy of which has been received by Sheriff J. L. Gore of Chilton County, beginning March 1st, all dogs in Chilton County and Alabama not tagged nor muzzled according to law, must be killd. Instructions to this effect come from the office of the State Tax Commission at Montgomery, upon the insistence of the Governor that the law be enforced rigidly.

The following is a copy of the letter received by Sheriff Gore:

"Dear Sir—Owing to the inability of the Board of Control and Economy to get the necessary tags, to be furnished to the Clerks of the Circuit Courts, in order to carry out the dog registration law, until now, we have heretofore recommended that Sheriffs should not take active steps in the duties imposed upon them by this law until March 1st, in order that the tags might be furnished, and the people who own dogs be given time for registration.

"We now beg leave to report that an ample quantity of tags have been obtained for registrataion purposes and all demands of Circuit Clerks so far for tags have been filled. We shall therefore insist (and we hope to have your co-operation in the discarge of the duties imposed upon you by the statute) on having this law enforced.

"We would suggest that you give as much publicity as possible to the fact that beginning March 1st of this year dogs not tagged nor muzzled as provided by law will be killed.

"The Governor insists that this law shall be enforced, and has made inquiry of this Commission as to the steps that have been taken for the enforcement of the law."

"STATE TAX COMMISSION."

Regarding the enforcement of the requirements of the law, Sheriff Gore has given us the following letter for publication:

"To the Peaple of Chilton County:

"This is to advise you that if you have not already done so, you should see that your dogs are properly registered and muzzled according to the requirements of the law before March the 1st. You can readily see that I shall be bound by the requirements of the State Laws, and the duties that are upon me as Sheriff of your county for the enforcement of the same, to kill all dogs after March 1st that are reported to me as not properly tagged and muzzled according to the requirements of the law. If you want to get the matter done with in the easiest way I would suggest that if you have a dog not registered on March the first, just take him out and kill him yourself if you do not intend to register him. If somebody should report to me that your dog has not been registered after the first of March I will have to come and kill him in order to fulfill my duty under the law. Regardles of how we may feel about the law, I hope that all the people of the county will comply with it without any trouble.

"J. L. GORE, Sheriff."

A TOUCHY SOUTHERN REPRESENTATIVE SQUELCHED.

During the consideration of an item in the deficiency bill appropriating a sum to continue the collection and publication of the "naval records of the rebellion," an effort was made by a Southern Congressman to strike out the word "rebellion" and substitute the words "war between the States." For twenty-five years appropriations have been made and data has been compiled and printed under the former designation. Republican leaders saw no reasoin for changing volumes of prepared records to merely save the tender susceptibilities of certain representatives of the South, and defeated the amendment.

LARGEST PEACE DEFICIENCY BILL IN HISTORY.

The House has passed what is said to be the largest peace time deficiency bill in the history of the country carrying a total of $89,400,000. The greater portion of that sum is made up of appropriations made necessary by the war. Fifty-five million dollars is for compensation to former service men, $12,000,000 for the education of war cripples, and $4,500,000 for the treatment of sick and the wounded. Anotler large item is the sum of $1,000,000 for the deportation of Reds.

IT CAN'T BE DONE.

In view of the letter from Lord Grey it is said that administration Senators are seeing some difficulty in being "more English than the English."

The Union-Banner

Published every Thursday, at Clanton, Chilton County, Alabama.

W. M. WYATT and T. E. WYATT, Publishers and Proprietors.

W. M. WYATT, Editor.

Entered April 15, 1913, at Clanton, Alabama, as Second Class Mail Matter, under the Act of CVongress of March 3rd, 1879.

SUBSCRIPTION PRICE:

[Strictly Cash in Advance.]

One Year,	$1.50
Eight Months,	1.00
Six Months,	.75
Four Months,	.50

REPUBLICAN EXECUTIVE COMMITTEE CALLED TO MEET HERE MARCH 6TH.

The Republican Executive Committee of Chilton County, Alabama, is hereby called to meet at the Court House in Clanton, Alabama, at 10:00 o'clock, A. M., on Saturday, the 6th day of March, 1920, for the purpose of ordering a primary election to nominate candidates for the several offices to be elected in the General Election in November, 1920, and to transact any other business that may properly come before said Committee. Each member of the Committee is urged to be present as the importance of matters to be considered demands a full attendance.

H. A. HARRIS, Chm.
J. B. ATKINSON, Sec'y.

BOND ISSUE CARRIED ALL OVER THE STATE IS REPORT.

It has been authentically reported that the twenty-five million dollar road bond isue for Alabama was voted on favorably by the people of the State on Monday, the result being a landslide in favor of the measure. The vote of the entire state will be about ten to one in favor of the big bond issue. Only one County, Geneva, voted a majority against the proposition. All the other counties turned up heavy majorities for it.

It has already been given out at the headquarters of the State Highway Department that the first of the bonds will be sold inside of three months and work will begin on the road of the state in a short time.

NEW SITE BOUGHT UPON WHICH TO BUILD NEW CLANTON BAPTIST CHURCH.

One of the greatest problems confronting the Baptists of Clanton in their building enterprise was successfully overcome when the church in conference last Sunday purchased the old Patty Smith property 150 x 140 feet at the back of the court house for a consideration of $3,750.

The project of erecting a suitable house of worship has been under consideration for more than fifteen years but now promises to become an accomplished fact.

The Rev. P. G. Carter, the new, live and energetic pastor has been on the fied only four weeks, but has lost no time in solving the main difficulties that have heretofore been obstructing the pathway of progress of the church. A very liberal response has been received in the efforts of the committee to raise the money for the purchase price of the property.

The location in our opinion is the most ideal one in Clanton, with the large piece of ground available, will give ample rooom not only for a splendid church building that will be a credit to Clanton and in keeping with the magnificent court house, but will enable them to beautify the grounds with lawns, flower beds, and a concrete automobile driveway that will make it the most attractive piece of property in the entire county or anywhere else between Birmingham and Montgomery. It is the desire of the Pastor to begin the building within the next ninety days.

I have two lots in the Gowan Addition for sale at a bargain, located in N.W. corner of block jut west of high school. Call at Union-Banner office for further particulars. 2-12-4t

COW FOR SALE—Good young Jersey cow with first calf four month old. For particulars apply to G. W. Willis, Clanton, Ala., Route 1. 1t.pd.

MAN LOSES HUNDRED DOLLARS

"I am sorry I did not hear of Mayr Wonderful Remedy a few years ago, as it would have saved me several hundred dollars. Five years I suffered from indigestion and severe bloating. I grew worse all the time. My doctor said an operation would be all that could save me. I took a course of Mayr's Wonderful Remedy instead and for the past year have been entirely well." It is a simple harmless preparation that removes the catarrhal mucus from the intestinal tract and allays the inflammation which causes practicly all stomach and liver troubles including ppendicitis. One dose will convince or your money refunded.—Alred Drug Co.

SOCIETY AND PERSONALS

MRS. R. E. LUCKIE, Editor.

WEDDING.

A long acquaintance of seven years came to a happy climax when Mr. George D. Curlee was married to Miss Lottie Robinson at the residence of the bridegroom's father on Tuesday, the 17th inst, by the Rev. P. G. Carter, Baptist Minister, with a pretty and impressive ceremony. They will make their home in Birmingham where Mr. Curlee has a good position. Their many friends will wish them much happiness and prosperity.

CIVIC CLUB MEETS.

A meeting of the Civic Improvement Club was called the past week at the home of the President and very gladly enrolled five new members. Several matters of importance were brought up before the Club. The members were very enthusiastic over the program of study for the development of Civic Clubs sent out by the General Federation, and voted to engage in the study of civics and conservation during the coming year, and to meet alphabetically with the members. For lack of time, the report of the Treaurer, Mrs. J. P. Hayes, was carried over until the next meeting. The following officers were elected: Mrs. Hugh Jones President, Mrs. J. Q. Wade, Vice-President, Mrs. V. J. Heard, Secretary, Mrs. Grady Broadhead, Treasurer, Mrs. J. P. Hayes, Fedeation Secretary.

The club adjourned to meet with Mrs. Grady Broadhead March 2nd at 3:30.

Mrs. Kyle of Albany returned home Tuesday after a visit to her daughter, Mrs. V. J. Heard.

The many friend of Miss May Roberts will be glad to know that she has returned home after an extended trip to Denver, Colorado.

MRS. GOWAN HONORED.

Mrs. Eric Hart entertained most delightfully on Friday evening at an auction bridge party in honor of Mrs. Amzi Gowan of Brewton.

The house was made most attractive with valentine being in evidence throughout the entire apartment. Carnations were used also very effectively.

The guest played at five table, the highest score being made by Mr. Kyle who received a pair of beautiful silk hose. The guest prize, a lovely piece of lingerie was presented to Mrs. Gowan.

A delicious plate of salad and sandwitch was served to Mrs. Page, Mrs. Chandler, Mrs. Carrie Mullins, Mr. Gowan, Mrs. Luckie, Mrs. Simpson, Mrs. J. Watts Moore, Mrs. Ross Mulins, Mrs. Hosea Downs, Mrs. JC. Jones Mrs. Grady Broadhead, Mrs. John VanDerveer, Mrs. Heard, Mrs. Kyle, Mrs. L. J. Duncan, Mrs. A. Johnson, Mrs. Gerald, and Miss Bettie Mullins.

Mr. and Mrs. Reuben Reynolds of Montgomery are the guests of Mr. and Mrs. W. A. Reynolds.

Mr. M. A. Gore is spending a few days in Tampa, Fla.

Miss Roberta Hayes left Sunday for New Orleans to visit relatives.

Mr. Ralph Garner of Ozark was in Clanton Saturday.

Dr. Wimberley of Reform was a visitor here last week.

Mrs. E. E. Upchurch, accompanied by Miss Della Latham and Miss Gillis motored over to Montevallo on Wednesday to a recital given by Freida Hempel, a metropolitan star, at the college on Wedneday night.

Mr. nd Mrs. M. L. White have as their guest, Mr. and Mrs. Ernest Lane of Deatsville.

J. P. Ruhing of Verbena Route 1, was in Clanton Tuesday. He came to bring the election box from his voting place.

Mr. Ralph Jone spent Saturday in Montgomery as the guest of Mr. J. Wade who is attending the Starke University School.

Mrs. Courtney has returned to her home in Montgomery after a visit to her daughter, Mrs. Hugh Jones.

Miss Gillis gave a very interesting recital at the High School auditorium on last Friday night.

Mr. and Mrs. Fearnot of Cincinnati spent Thursday and Friday as the guest of Dr. and Mrs. Upchurch.

Miss Grace Thompson, who is a student at the A. G. T. I at Montevallo, pent the week-ent with her father, Prof. C. V. Thompson.

Don't forget to see LITTLEJOHN & RUFFIN before you sell your country produce. Reynolds Building on the Corner, West Side, Clanton, Ala.

Mr. J. R. Mullins and daughter, Marzelle, are visiting friends and relatives in Birmingham.

COOK'S COTTON SEED.

I have Cook's Cotton Seed for sale, price $2.00 per bushel. J. D. Collins, Clanton, Ala. 2-19-2tpd.

FORTIETH ANNIVERSARY:

The following invitations have been extended:

Mr. and Mrs. W. I. Mullins at home on Wednesday evening, February 25, 1920, eight thirty o'clok.

BIRTHDAY PARTY.

Mrs. Clyde Jones entertained in honor of her son Crit's fourteenth birthday last Thursday. The home was beautifully decorated in red and white carnations. Punch was erved in the hall by Miss Glady Speer and Miss Cleo Broadhead. A beautiful large birthday cake with fourteen tiny red rose buds holding minute candles was the pretty center piece when they entered the dining room where they enjoyed a delightful ice course. Those who enjoyed this happy occasion were Lola Sanford, Elizabeth Duncan, Sarah Luckie, Willie Higgins, Estelle Littlejoohn, Sophia Mullins, Gladys Kemp, Sallye Johnson, Joe Hester, Kenneth Smith, Jack Jones, Arthur Littlejohn.

Mrs. Jones was assisted by Mrs. Luckie and Mrs. Wiley Littlejohn.

Mr. Macey Jones and Mrs. T. C. McSwain spent several days in Birmingham during the past week.

Mr. and Mrs. F. B. Collier spent the week-end with relatives in Montgomery.

MRS. MOORE'S LUNCHEON.

Mr, Amzi Gowan was the inspiration of a lovely luncheon given in her honor by her ister, Mrs. Moore. A delightful five course luncheon was served and place cards laid for Mrs. Gowan, Mrs. John VanDerveer, Mrs. McSwain, Mrs. Simpson, Mrs. Ross Mullins, Mrs. Eric Hart, Mrs. H. F. Chandler, Mrs. Luckie, Mrs. J.R. Mullins, Mrs. N. S. Johnson and Miss Bettie Mullins.

Tables were arranged and the game of bridge enjoyed in the afternoon.

LADIES AID SOCIETY MEETS.

The ladies aid society of the Methodist church held their regular meeting on Monday evening at the home of Mr. W. A. Reynolds at three o'clock. Many matters of importance were tak en up and committee appointed. Mrs. J. C. Jones gave a most interesting report on work done by the missionary society at the recent conference in Pensacola. At the close of the business sesion a delicious salad plate with coffee was served by Miss Lola Roberts and Miss Annie Reynolds.

BIRTHDAY PARTY.

Miss Anice Kemp delightfully entertained her friends at her home on Saturday evening in honor of her sixteenth birthday. The home was beautifully decorated for the occassion. Anice was assisted by her sister Gladys, in welcoming the guets. The number of guets present were fifty. They were delightfully entertained with interesting games. The winners in the contest were Miss Warrene Spigener and Mr. Hoyt Reynolds. The guests were served hot chocolate and cake by Miss Birdie Teel and Gladys Kemp. Other games were played and the guests left, thus ending a pleaant eveniing.

Mr. Carey Speer went to Birmingham Wednesday evening to spend a few days with his brothers who are ill with the flu.

Miss Maud Mullins returned home from Montgomery Tueday, and has as her guest Miss Alice Stanfield.

John Stanfield, of Montgomery, the Mayor of Clanton, was in Clanton a

Miss Amy Callen of Montevallo is the guest of Miss Izora Callen.

Mr. Paul Devoll and little daughter Paula, are spending the week with Mrs. Hugh Jones.

Mrs. Duncan Hill has returned to her home in Shreveport, La., after a few weeks visit to her sister, Mrs. Hugh Foshee.

REFUGE.

Health of this community is good with the exception of bad colds.

We have a good Sunday School at this place. Our appointed hour is ten o'clock every Sunday. We have preaching here each Fourth Sunday. Rev. M. J. Parrish is our pastor.

We should all come to hear him. If we will do our part he will do his, and God will bless us. z

Mr. J. E. Miner is our Sunday School Superintendent, and Mr. T. N. Miner is our Secretary.

Mr. and Mrs. Arthur Mims visited his mother Sunday night.

Miss Tressie Mae Cleckler, Miss Nora Connell and Mr. Jodie Connell visited Mr. Clarence Mims and Miss Clara Mae Mims Sunday afternoon.

Mr. T. N. Miner and family visited Mr. Willie Mims Sunday afternoon.

Mr. and Mrs. A. J. Johnson visited Mr. John Johnson Sunday.

The farmers are hoping to have a few pretty days so they can finish the planting of their spring oats and the building of the new church.

SHERIFF'S SALE OF PERSONAL PROPERTY.

State of Alabama, Chilton County.

By virtue of an execution issued out of the Circuit Court of Chilton county, Ala., and to me directed, whereby I as Sheriff of said County, was commanded to make the sum of Fifty-one and 90-100 Dollars, cost of suit, the amount of a certain judgment and costs therein abtained at the January Term, 1920 of said Court of said County, Alabama, in favor of Louisville & Nashville Railroad Co., against George Kilgore, I have levied upon and will sell to the highest bidder for cash, at public sale, between the hours of 11 o'clock, A. M. and 4 o'clock, P. M. at Clanton, Alabama,

On 18th Day of February, 1920,

all the right, title and interest of the above named George Killgore in and to the following decribed personal property, viz: One 5-passenger Ford Automobile, 1916 Model. This car will be sold subject to a mortgage given by George Kilgore to Grady Reynolds. The amount now due on said mortgage being $90.00.

This 18th day of February, 1920.

J. L. GORE, Sheriff.

Posted at court house door Feb. 18, 1920. J. L. GORE, Sheriff.

THE BAPTIST ATTITUDE TO THE INTER-CHURCH WORLD MOVEMENT.

The committee which prepared the program for the Fifth Sunday meeting at Chestnut Creek Church, Coopers, made a wide selection of the men to deal with the inter-church world movement, and its relation to the Baptist denomination. Rev. Longcrier and Rev. S. M. Adams will be able to present that matter in its true light. They are both men who do not guess at things off hand. We are not so well acquainted with Longcrier, but as for Adams, we say without hesitation he is the soundest thinker and interpreter of Baptist doctrine and Bible teachings that it has ever been our pleasure to come into contact with. We urge that Baptist ministers and workers from all over the county attend that meeting on the Fifth Sunday at the Chestnut Creek Church. If nothing else were treated, it would be more than worth while to have our people see the truth of the inter-church world movement. We hope Mr. Adams and Mr. Longcrier will make special effort to fill the place they have been given on the program.

TIRE TROUBLE

You have it;
We fix it;
We guarantee it.

Thorsby Vulcanizing Company
Thorsby, - Alabama.

Our Bank Can Do a Lot For You

We offer a variety of valuable service—much of it FREE—which you can use to your personal profit and advantage. For instance:

Certificates of Deposit—A splendid short-term investment at good interest with absolute safety for your money; issued for special periods or payable on demand.

A Checking Account—Deposit current funds with us and pay-with-a-pen **by check.** It's the modern, systematic way, a great protection and a wonderful convenience. Try it.

Drafts, Collections—Obtain drafts at this Bank when you want to send money away. Put the collection of your notes drafts or other paper with us for first-class service.

And Money to Loan—Remember we loan money to responsible people on good security at reasonable rates. We are glad to extend safe credits for sound constructive purposes.

The Bank of Thorsby
Thorsby, Ala.

FOR COMMISSIONER.

I hereby announce myself a candidate for re-election to the office of Commissioner of the Fourth District of Chilton County, subject to the action of the Republican primary of May 11, 1920. Your vote and influence will be appreciated.

A. P. VINSON.

(Paid political adv. authorized by A. P. Vinson, Clanton, Ala.)

FOR COMMISSIONER

I hereby announce myself a candidate for re-election to the office of County Commisioner of the Ditrict of Chilton County, to the action of the Republican primary of May 11, 1920. Your vote and influence will be appreciated.

W. T. HERROD.

(Paid political adv. authorized by W. T. Herrod, Plantersville, Ala.)

Ford

THE UNIVERSAL CAR

Sixteen Years Experience

For Sixteen years a corps of metallurgists have been studying and constantly perfecting the steel that goes into every part of the Ford Car and the Ford One Ton Truck. Each separate part has been studied to learn the type of steel best fitted for it. Part receiving constant surface wear are made of hard, flint-like metal; parts subjected to great vibration or resilence are made of a ofter, springy steel. Every part is made according to its use—that is, every genuine Ford part is.

But there are also counterfeit "Ford" Parts. These imitations are made by concerns in no way connected with the Ford Motor Company and retailed as side-lines by mail order houses, down-town store and many garages. The unsuspecting customer accept them because they are called "Ford" parts. To make sure of getting genuine Ford-made parts, buy them only from authorized Ford dealers. Likewise bring or take your Ford car to our garage for repairs, replacements and general "tuning up."

We ae authorized Ford dealers. We can supply you with all Ford parts for either passenger car or truck.

L. J. Duncan Motor Co.

Getting Lined Up

In spite of the fact that we went into business while prices were at their highest, we are now getting in line, and today we are able to offer you good, clean, dependable merchandise at a saving to you.

We have some real bargains for you. Ask to see our special priced

FLOUR AND OVERALLS

BEAN BROTHERS

The Place Where Your Dollar has Most Cents.

POLITICAL ANNOUNCEMENTS

FOR TAX ASSESSOR

I hereby announce myself a candidate for the office of Tax Assessor of Chilton county, subject to the action of the Republican voters of the county at the Primary May 11, 1920. Your vote and influence will be appreciated. S. M. PATE.

(Paid political adv., authorized by S. M. Pate, Thorsby, Ala.)

FOR TAX COLLECTOR

I hereby announce myself a candidate for Tax Collector of Chilton County, subject to the action of the Republican primary, May 11, 1920. Your vote and influence will be preciated very highly.

J. T. ROCKETT.

(Paid political adv., authorized J. T. Rockett, Cooper, Ala.)

FOR TAX COLLECTOR

I hereby announce myself a candidate for Tax Collector of Chilton County, subject to the action of the Republican voters of the county in the Primary of May 11, 1920.

WILL G. CULP.

(Paid political adv., authorized Will G. Culp, Clanton, Ala.)

FOR TAX COLLECTOR

I hereby announce myself a candidate for Tax Collector of Chilton County, subject to the action of the Republican Primary, May 11, 1920. Your vote and influence preciated very much.

J. Z. MIMS.

(Paid political adv., authorized J. Z. Mims, Clanton, Ala.)

FOR COMMISSIONER

I hereby announce myself a candidate for County Commissioner from the Fourth District of Chilton County, subject to the action of the Republican primary of May 11, 1920. Your vote and influence will be greatly appreciated.

J. WILEY LITTLEJOHN.

(Paid political adv., authorized by J. Wiley Littlejohn, Clanton, Ala.)

FOR CIRCUIT JUDGE

Having served this county in the Circuit for more than [illegible] their solicitor, since which time I have been serving a year in the office of Attorney General; and since November, 1918 having been appointed by the Governor to serve as Circuit Judge in certain sections of the State, and Special Circuit Judge; I feel that this experience has, in a measure, qualified me to serve as Circuit Judge. Therefore I respectfully announce myself a candidate for Judge of the Fifth Judicial Circuit, subject to the Democratic Primary in May, 1920.

Respectfully,

F. LOYD TATE.

(Paid political adv., authorized F. Loyd Tate, Wetumpka, Ala.)

FOR CIRCUIT JUDGE

Having in December, 1919, been made Judge of the newly created Nineteenth Judicial Circuit, I hereby announce myself a candidate to succeed myself as such Judge, for the two-year term ending in Jan., 1923, subject to the action of the Democratic Promary in May. B.K. McMORRIS.

(Paid political adv., authorized by B. K. McMorris, Wetumpka, Ala.)

FOR CIRCUIT JUDGE.

I hereby announce my candidacy for Judge of the Nineteenth Judicial Circuit, subject to the action of the Democratic primary in May. Your support is solicited. Geo. F. SMOOT.

(Paid political adv., authorized by Geo. F. Smoot, Wetumpka, Ala.)

The liver loses its activity at times and needs help. Herbine is an effective liver stimulant. It also purifies the bowels, strengthens digestion and restores vigor and cheerful spirits. Sold by Upchurch Drug Co.—Adv.

LODGES

MASONIC FRATERNITY

Clanton Lodge A. F. & A. M. meets First Saturday night in each month.

Clanton Chapter, R. A. M. meets Third Saturday night in each month.

Clanton Commandery Knights Templar meets Second and Fourth Tuesday nights in each month.

ODD FELLOWS

Clanton Lodge No. 304, I.O.O.F. meets Second and Fourth Saturday nights in each month.

Magnolia Encampment No. 75, I. O. O. F., meets the First Thursday night in each month.

RED MEN

Coxahatchie Tribe No. 9, I.O.R.M. meets Tuesday night of each week.

MODERN WOODMEN.

Clanton Camp, Modern Woodmen of America, meets every Thursday

Heartburn, indigestion or distress after stomache is instantly relieved by Herbine. It forces the badly digested food out of the body and restores tone in the stomach and bowels. Sold by Upchurch Drug Co. adv.

POLITICAL ANNOUNCEMENTS

FOR TAX ASSESSOR.

...y announce myself a candidate for the office of Tax Assessor ... county, subject to the action of the Republican voters of the ... Primary May 11, 1920. ... and influence will be appreciated.
S. M. PATE.
...ical adv., authorized by ... Thorsby, Ala.)

FOR TAX COLLECTOR

...announce myself a candidate for Tax Collector of Chilton ... subject to the action of the ... primary, May 11, 1920. ... and influence will be appreciated highly.
J. T. ROCKETT.
...litical adv., authorized by ... Cooper, Ala.)

FOR TAX COLLECTOR.

...announce myself a candidate for Tax Collector of Chilton ... to the action of the ... voters of the county in ... of May 11, 1920.
WILL G. CULP.
...cal adv., authorized by ... Clanton, Ala.)

FOR TAX COLLECTOR

...nounce myself a candidate for Tax Collector of Chilton ... to the action of the ... Primary, May 11, 1920. ... influence will be appreciated much.
J. Z. MIMS.
...cal adv., authorized by ... Clanton, Ala.)

FOR COMMISSIONER.

...announce myself a candidate for County Commissioner South District of Chilton ... to the action of the ... primary of May 11, 1920. ... and influence will be appreciated
WILEY LITTLEJOHN.
...tical adv. authorized by ...lejohn, Clanton, Ala.)

FOR CIRCUIT JUDGE.

...of the people of this ...ore than seven years as ..., since which time, served in the office of Attorney ... since November 18th, ... held courts in various ... State as Supernumerary ... I feel that this experience ...asure, qualified me to ...uit Judge. Therefore I ...announce myself a candidate of the 19th Judicial ...ject to the Democratic ... May, 1920.
Respectfully,
F. LOYD TATE.
...ical adv., authorized by ..., Wetumpka, Ala.)

FOR CIRCUIT JUDGE.

... December, 1919, been ... of the newly created ... Judicial Circuit, I hereby ...yself a candidate to succeed ... as such Judge, for the ...m ending in Jan., 1923, ... action of the Democratic ... May. B.K. McMORRIS
...tical adv., authorized by ...Morris, Wetumpka, Ala.)

FOR CIRCUIT JUDGE.

...announce my candidacy for ... Nineteenth Judicial Circuit ... to the action of the Democracy in May. Your support ...
Geo. F. SMOOT.
...tical adv., authorized by ...oot, Wetumpka, Ala.)

...loses its activity at times ...help. Herbine is an effective ...timulant. It also purifies ..., strengthens digestion and ...ngor and cheerful spirits. ... Upchurch Drug Co.—Adv.

LODGES

MASONIC FRATERNITY

...nton Lodge A. F. & A. M. meets ... Saturday night in each month.

...nton Chapter, R. A. M. meets ... Saturday night in each month.

...nton Commandery Knights Templar meets Second and Fourth Tuesdays in each month.

ODD FELLOWS

...nton Lodge No. 304, I.O.O.F. ...ts Second and Fourth Saturday ...ts in each month.

...gnolia Encampment No. 75, I. ...F., meets the First Thursday ... in each month.

RED MEN

...wahatchie Tribe No. 9, I.O.R.M. ...ts Tuesday night of each week.

MODERN WOODMEN.

...nton Camp, Modern Woodmen ...America, meets every Thursday ...ht.

Heartburn, indigestion or distress after the stomache is instantly relieved by Herbine. It forces the badly digested food out of the body and restores tone in the stomach and bowels. Sold by Upchurch Drug Co. adv.

SOME FACTS AND FANCIES ABOUT THE PHILIPPINES

There Has Been Much Misrepresentation in America About People and Conditions.

By MAXIMO M. KALAW,
Secretary of the Philippine Mission.

Maximo M. Kalaw.

A certain lady at the St. Louis Exposition saw at a ballroom a brown complexioned man in faultless evening dress and accosted him with the inquiry, "I suppose you are Japanese, sir?"

The man addressed replied, "No, madam."

"Then you must be Chinese," she said.

"No, I am not. I am a Filipino," he replied.

"How's that?" asked the lady. "I thought they were all savages living in the woods."

"Well, I'll tell you how I came here," he said. "A month before I left the Philippines I was living in the woods, but the American Governor decided to catch as many wild men as possible, train them and send them over here. So here I am, just as you see." And the St. Louis lady actually believed him.

That is what you would call fancies about the Philippines. The fact is, however, that the 11,000,000 Filipinos and their ancestors have been civilized and Christians for 300 years; that the non-Christian population, according to the census of 1918, is only 500,000, and even these are not all uncivilized.

Another fancy is that not until the coming of the Americans were school buildings seen in the Islands, roads built, or substantial houses erected. Do you know that for hundreds of years the Filipinos have had colleges and schools and that the University of Santo Tomas is only twenty-five years older than Harvard? That as early as 1866, out of a population of 4,000,000 people, there were 841 schools for boys and 833 for girls? That in 1892, eight years before the coming of the Americans, there were 2,137 schools?

"To grant self-government to Luzon under Aguinaldo would be like granting self-government to an Apache reservation under some local chief." Thus spoke a former President of the United States during the Filipino-American war. Exaggeration could be an excuse at a time when the dignity of the American people demanded the extinction of Filipino opposition, but do you know that the Philippine Republic, before the American occupation of the Islands, had the approval of prominent Americans who were on the spot—like John Barrett, Director of the Pan-American Union, who compared it favorably with the Japanese government? That Admiral Dewey considered the Filipinos better fitted for self-government than the Cubans? That they had drafted a constitution at Malolos which elicited the approval of distinguished Republicans like the late Senator George F Hoar? That before the coming of the Americans they had produced national heroes like the martyred Jose Rizal, pronounced by a Republican congressman, Representative Cooper, as the noblest victim that has ever fallen into the clutches of tyranny?

And do you know that the Filipinos have not had for hundreds of years any caste system, blood distinction or royal families, and that, unlike their oriental sisters, they are the only Christian people in the orient?

People have pictured an ignorant mass of Filipinos, illiterate, poor, living a life of servitude for a few wealthy land owners and foreigners, with no houses or farms or property of their own. Do you know that 70 per cent. of the people above ten years of age can read and write and that this percentage of literacy is almost as high as some of the states of the Union? That it is higher than in any country of South America, higher than the literacy of the Spanish people, and unquestionably above that of any of the new countries recognized in Europe? Do you know that there are a million and a half farms in the Philippines and that 96 per cent. of these farms are owned by Filipinos. In other words, that out of the 11,000,000 Christian Filipinos, 8,000,000 of them at least live on their own farms, with houses of their own, independent of any absentee landlord or foreign master? That 91 per cent. of the urban property consisting of houses and lands is owned by the natives of the Philippines, and only 9 per cent. is in the hands of foreigners? Yet these are facts cabled by Acting Governor Charles Emmett Yeater to the War Department from the recent census estimates.

Having solemnly promised the Filipinos their independence and having gone before the world as the champion of self-determination, the Filipino people cannot understand how America can consistently refuse to make good these promises.

CLIMATE OF THE PHILIPPINES.

The Philippine Islands have a mildly tropical climate. The nights are cool and sunstrokes are unknown. The temperature record for the past thirty years shows an average of 80 degrees.

J. D. Graves, erstwhile citizen of Clanton, but now of Besemer, was in Clanton on Monday.

REGISTRATION NOTICE.

By order of the Commissioners Court of Chilton County, the Registrar of Chilton County is called to sit at the Court House on the 8th, 9th, and 10th of March, 1920, when all parties who will become 21 years of age before the next General Election will be entitled to register, provided their application for registration is accompanied by affdavit of some qualfied voter certifying to their age.
J. R. PARNELL,
Registrar Chilton County.
This Feb. 9, 1920. 2-12-4t.

The Best Cough Medicine.

When a druggist finds that his customers all speak well of a certain preparation he forms a good opinion of it and when in need of such a medicine is almost certain to use it himself in his own famly. This is why o many druggists use and recommend Chamberlain's Cough Remedy. J. B. Jones, a well-known druggist of Cubrun, Ky., says, "I have used Chamberlain's Cough Remedy in my family for the past seven years, and have found it to be the best cough medicine I have ever known."

REGISTER'S SALE

The State of Alabama, Chilton County. Circuit Court in Equity. Maud Atwood, et als., Complainant, vs. Lawrence F. Gerald, Defendant.

By virtue of a decree rendered at the December 3rd Term, A. D. 1919, of the Circuit Court in Equity, in said Cause, I shall proceed to sell to the highest and best bidder, for cash at public auction, at the court house door in Clanton, Alabama, within the legal hours of sale, on Monday, the 1st day of March, A. D. 1920, the following described real estate—to-wit: Lot Number Five (5) in Block Number Twenty-oné (21) in the Town of Thorsby, as per the official map of said Town of Thorsby, Chilton County, Alabama, to satisfy said decree.

This, January 27th, 1920.
W. D. SPIGENER,
1-29-4t-no ch. Register.

Don't You Forget it.

Bear in mind that Chamberlain's Tablets not only move the bowels, but improve the appetite and strengthen the digestion. They contain no pepsin or other digestive ferment but strengthen the stomach and enable it to perform naurally.

THE FERTILIZER SITUATION

OUTLOOK FOR COMMERCIAL PLANT FOOD IN SOUTH.

Atlanta, Ga.—A survey of the fertilizer situation by those familiar with it indicates that there may be a shortage of commercial plant food in 1920 The reasons assigned for this are principaly that strikes have interfered with the production of materials. In addition, there has been some difficulty in obtaining shipments over the railroads.

To be more specific, the long drawn out strike of miners in the rock phosphate fields of Florida prevented a supply of rock phosphate being shipped to the factories. This and the difficulty of getting prompt shipments when the mines resumed work, it is claimed, has put the manufacture of acid phosphate more than three months behind, besides reducing the possible supply.

As to ammoniates or nitrogenous materials, it is pointed out that the coal and steel plant strikes greatly reduced the possible output of sulphate of ammonia. Tankage and cottonseed meal are so much in demand as feed as to be unavailable or too expensive to use as fertilizers. Nitrate of soda is being shipped in larger amounts, but not as cheaply as was expected. It seems that the demand for nitrate of soda in the orient, especially, has kept up the price higher than was anticipated.

As for potash, there is going to be a fair supply, the first time since the European war began. A considerable amount of potash has been shipped from Germany to France, while there is quite an accumulatation of stocks of desirable American-made potash on hand.

Upchurch Drug Co., Clanton, Ala.

This Planter Solves Your Planting Problems

Farmers who are making the biggest profit, one year with another, are farmers who diversify their crops—they don't "put all their eggs in one basket." Diversified farming, including the growing of legumes, peanuts, velvet beans, soy beans, etc., while safe and profitable farming, also builds up the fertility of the soil.

The remarkable popularity won by

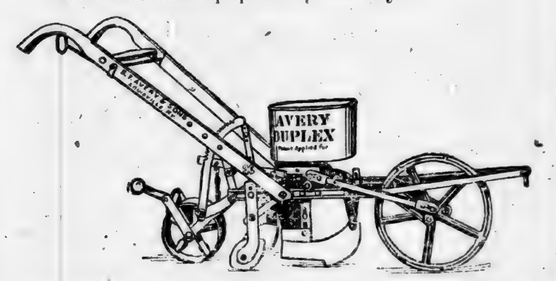

AVERY'S SHAWNEE DUPLEX

during the past two years is due to the fact that it meets as no other planter does, the requirements of present-day farming.

As a peanut planter it stands without a rival. It plants peanuts accurately, without cracking or crushing them.

Having a double hopper, this planter enables you to plant two kinds of seed—corn and velvet beans, for example—in the same row, or in alternate rows, without removing the planting plates or emptying the hopper.

For planting cotton a separate hopper is furnished at additional cost.

This planter is easy for your mule to pull and easy for you to handle in turning at the ends of the rows because, while amply strong, it is not heavy or clumsy.

You can't appreciate how different and how superior the Avery Shawnee Duplex is without seeing it. Drop in and let us show you.

MULLINS & MOORE

POPLAR SPRINGS.

Prof W. M. DeVaughn will sing at this place next Sunday evening Feb. 22, at one o'clock. Everybody is invited to come and bring song books.
ED GILES.

Joints that ache, muscles that are drawn, or contracted should be treated with Balard's Snow Liniment. It penetrates to the spot where it is in need and relieves suffering. Sold by Upchurch Drug Co.—Adv.

The World's Largest Tire Factory
Building 30x3, 30x3½ and 31x4-inch Tires

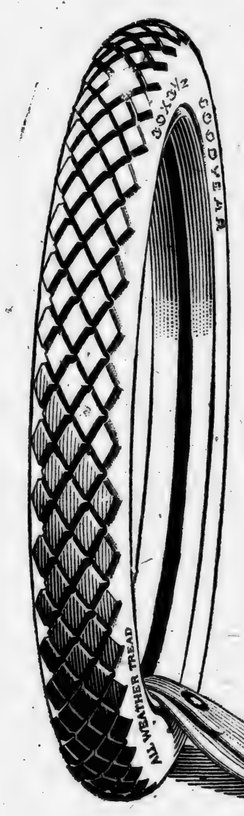

Owners of small cars can enjoy the same high relative value in Goodyear Tires that gives utmost satisfaction to owners of big, costly motor carriages.

They can take advantage of that tremendous amount of equipment, skill and care employed by Goodyear to build tires of extraordinary worth in the 30x3-, 30x3½-, and 31x4-inch sizes.

They can secure these tires without waiting, despite the enormous demand, because, in addition to its larger sizes, Goodyear builds an average of 20,000 a day in the world's largest tire factory devoted to the three sizes mentioned.

If you own a Ford, Chevrolet, Dort, Maxwell, or any other car using one of these sizes, go to the nearest Goodyear Service Station Dealer for Goodyear Tires and Goodyear Heavy Tourist Tubes.

30x3½ Goodyear Double-Cure Fabric, All-Weather Tread..... $20.00

30x3½ Goodyear Single-Cure Fabric, Anti-Skid Tread..... $17.65

Goodyear Heavy Tourist Tubes are thick, strong tubes that reinforce casings properly. Why risk a good casing with a cheap tube? Goodyear Heavy Tourist Tubes cost little more than tubes of less merit. 30x3½ size *in water-proof bag*..... $3.90

GOODYEAR

AS STRONG AS AT SEVENTEEN

ZIRON Iron Tonic Makes Her "Old Man" Feel Young Again, Says Daughter.

To help repair the results of illness, old age, work and worry in your daily life; to help give strength to your run-down system and to help renew fagged forces and tone up the nerves—you will find a valuable remedy in Ziron.

Read what Ziron did for an old man who had to stay in bed most of the time. His daughter, Myrtle Mills, of Pulaski, Tenn., says: "Ziron has helped my father wonderfully. He could not do anything before taking it. He was in bed most of the time, complaining with broken-down nerves and backache. He has taken three bottles and says he is as strong as when he was 17 years old."

If your blood needs iron, try Ziron Iron Tonic. What it has done for others, it may do for you.

Ziron is mild, harmless; does not discolor the teeth, and may be taken safely by young and old, men, women and children.

Get Ziron at your druggist's, under a money-back guarantee.

ZN 9

Your Blood Needs ZIRON

REGISTER'S SALE.

The State of Alabama, Chilton County. Circuit Court in Equity, No. 177 Elizabeth Franklin, et als., Complainant, vs. R. W. Mims, Defendant.

By virtue of a decree rendered at the January 20th Term, A. D. 1920, of the Circuit Court in Equity, in said cause, I shall proceed to sell to the highest and best bidder, for cash, at public auction, at the courthouse door in Clanton, Alabama, within the legal hours of sale, on Monday, the 23rd day of February, A. D. 1920, the folowing described real estate, to-wit: The North-west quarter of the North-east quarter, and the North-east quarter of the South-east quarter of Section Fourteen (14) Township Twenty-two (22) Range Fifteen (15) Chilton County, Alabama. Also the following personal property: Thirteen (13) Sheep, One (1) set of Blacksmith Tools; One (1) Telephone Box; One (1) Fertilizer Distributor; One (1) Wash Pot; One (1) Clock; One (1) Dresser; to satisfy said decree.

This, January 23, 1920.

W. D. SPIGENER, Register.

1-29-4t.

C. Reese Mullins, Agt.

Insurance in all Lines,

&

Sewing Machines of all Kinds.

Next Door to Upchurch Drug Company,
CLANTON, ALA.

COMMISSIONERS SALE.

The State of Alabama, Chilton County—Probate Court.

In pursuance of the directions and terms of a Commission dated the 22 day of December, 1919, issued to the undersigned by the Hon. L. H. Reynolds, Judge of Probate of said county, and in pursuance of a decree rendered in the matter of the petition of James M. Hatcher and C. M. Hatcher on the 7th day of February, 1920, I will sell to the highest bidder for cash at public auction, on the 28th day of February, 1920, between the hours of Eleven o'clock, A. M. , and Four o'clock, P. M., in front of the Court House door in Clanton, Alabama, the following described property: SE¼, and S½ of NE¼ of Sec. 3, Tp. 23, R. 12; S½ of NW¼ of Sec. 2, Tp. 23, R. 13; NE¼ of SW¼ of Sec. 3, Tp. 23, R. 12; known as the D.R. Hatcher home place in Chilton County, and containing in all, 355 acres, more or less, which said property is to be sold under the order of said Probate Court for the purpose of division and partition between the several joint owners thereof, viz: James M. Hatcher, C. M. Hatcher, Mary Hatcher Burton, Lizzie Sims, D. L. Hatcher, Adell Hatcher, Mrs. Clay Bailey, Mrs. Joe Sellman, Fannie Hatcher Lovelace, Addie Hatcher Owens, Albert Hatcher, Lucile Hatcher, Lillie Hatcher, and Sallie Hatcher.

This the 7th day of Feb., 1920.

GRADY REYNOLDS, Commissioner.

2-12-3t.

CLANTON ABSTRACT CO.
Prepares Abstracts of land Titles Carefully and Cheaply.

When buying land you need an Abstract that you may know if there are unpaid mortgages, judgments or other liens affecting the title of the land.

When selling land, the buyer will require an Abstract.

The Clanton Abstract Company is owned by F. B. Collier.

If you want to borrow or lend money on real estate, see us.

CLANTON ABSTRACT CO.
Wilson Bldg.

SHERIFF'S SALE—REAL ESTATE

State of Alabama, Chilton county.

By virtue of an execution issued out of the Circuit court of Chilton County, Alabama, and to me directed, whereby I, as Sheriff of said county, was commanded to make the sum of two Hundred Seventy-five and 93-100 Dollars, principal and interest, and Eight and 25-100 Dollars, cost of suit, the amount of a certain judgment and costs therein obtained at the Fall Term 1919, of said Court, against H. S. Hicks, in favor of D. F. Green, Supt. of Banks, I have levied upon and will sell to the highest bidder for cash at public sale, at the Court House door of said county, between the hours of 11 o'clock A. M. and 4 o'clock, P. M., on Monday, the 15th day of March, 1920, all the right, title and interest of the above named H. S. Hicks, in and to the following described real estate, viz: The East Half (E ½) of South-east quarter (SE ¼) of Section Twenty-two (22). The South Half (S ½) of Section Four (4). The North-east quarter (NE ¼) and the Northwest quarter (NW ¼) of the South-east quarter (SE ¼) of Section Twenty-six (26). All in Townhip Twenty-one (21) Range Eleven (11) situated in Chilton County, Alabama.

This, 11th day of Feb., 1920.

J. L. GORE, Sheriff.

Posted at the Court House door, this 11th day of Feb., 1920.

2-12-4t. J. L. GORE, Sheriff.

No Great Heroism Required.

If some great act of heroism was necessary to protect a child from the croup, no mother would hesitate to protect her offspring, but when it is only necessary to keep at hand a bottle of Chamberlain's Cough Remedy, and give it as soon as the first indication of croup appears, there are many who neglect it. Chamberlain's Cough Remedy is within reach of all and is prompt and effectual.—Adv.

FROST PROOF CABBAGE PLANTS

For immediate shipment, extra fine stocky plants. Early Jersey, Charleston Wakefield, Succession, Flat Dutch By express 1000, $2.00; 2000, $3.50; 5000, $7.50. Prepaid mail, 300, $1; 500, $1.50; 1000, $2.50. Send for price list sweet potato, tomato and other plants.—Parker Farms, Moultrie, Ga. 1-29-4t.

Catarrhal Deafness Cannot Be Cured

y local applications, as they cannot reach he diseased portion of the ear. There i nly one way to cure catarrhal deafness nd that is by a constitutional remedy. atarrhal Deafness is caused by an in lamed condition of the mucous lining o the Eustachian Tube. When this tube i inflamed you have a rumbling sound or im perfect hearing, and when it is entirely closed, Deafness is the result. Unless the inflammation can be reduced and this tub restored to its normal condition, hearing will be destroyed forever. Many cases o deafness are caused by catarrh, which i an inflamed condition of the mucous sur faces. Hall's Catarrh Medicine acts thru the blood on the mucous surfaces of th system.

We will give One Hundred Dollars for any case of Catarrhal Deafness that cannot be cured by Hall's Catarrh Medicine. Circulars free. All Druggists 75c.

F. J. CHENEY & CO., Toledo, O.

A good remedy for a bad cough is Ballard's Horehound Syrup. It heals the lungs and quiets irritation. Sold by Upchurch Drug Co.—Adv.

THE BEST NOVEL OF THE YEAR

"ERSKINE DALE, PIONEER"

by

JOHN FOX, JR.

is now running in

SCRIBNER'S MAGAZINE

also

ROOSEVELT'S LABOR LETTERS

SHERIFF'S SALE—REAL ESTATE

State of Alabama, Chilton County.

By virtue of an execution issued out of the Circuit Court of Chilton County, Alabama, and to me directed, whereby I, as Sheriff of said County, was commanded to make the sum of two Hundred Seventy-five and 93-100 Dollars. principal and interest, and cost of suit, the amount of a certain judgment and costs therein obtained at the Spring Term 1919, of said Court, against H. S. Hicks in favor of Magnolia State Fertilizer Co., I have levied upon and will sell to the highest bidder for cash at public sale, at the court house door of said county, between the hours of 11 o'clock A. M. and 4 o'clock P. M., on Monday, the 15th day of March, 1920, all the right, title and interest of the above named H. S. Hicks, in and to the following described real estate, viz: The east half (E ½) of the South-east quarter (SE ¼) of Section Twenty-two (22) The South half (S½) of Section four (4) The North-east quarter (NE ¼) and the North-west quarter (NW ¼) of the Southeast quarter (SE ¼) of Section Twenty-six (26), all in Township Twenty-one (21) Range Eleven (11) situated in Chilton county, Alabama.

This, the 11 day of Feb., 1920.

J. L. GORE, Sheriff.

Posted at Court House door, this 11th, day of Feb., 1920.

2-12-4t. J. L. GORE, Sheriff.

To the Dyspeptic.

Would you not like to feel that all your stomach troubles are over and that you can eat any kind of food tha you want? Consider then the fact that Chamberlain's Tablets have cured others—why not you? There are many who have been restored totheir health by taking these tablets and can now eat any kind of food they crave.

NOTICE.

Pursuant to the provision of the Act of the Legislature of Alabama, approved August 6, 1915, entitled, "An Act to authorize the sale and conveyance or lease of the property of the public utility, together with the franchises, contracts, good will and other assets, etc.," (General Acts 1915, Page 268) notice is hereby given that the undersigned will make application in writing to the Alabama Public Service Commission at its regular meeting to be held at its office at the Capitol, in the City of Montgomery, on the 1st day of March, 1920, for approval of the proposed sale by A. C. Wade, doing business under the firm name of Wade Electric Light & Power Company, of his electric lighting and power plant and distributing system in the City of Clanton, together with the franchises, contracts, good will and other assets thereof, to Coosa Electric Company, its successors and assigns.

This, the 23rd day of January, 1920.

A. C. WADE

COOSA ELECTRIC COMPANY

By Thos. W. Martin, Its President

1-29-4t.

WANTED COW PEAS—All varieties. Write me quantity, variety and price wanted. Mail sample. Also white Spanish peanuts. No quantity too small for my best attention. F. H. Vernon, 1500, N. 25th Street, Birmingham, Ala. 1-29-4t.

ITCH!

MONEY BACK

without question if Hunt's Salve fails in the treatment of Eczema, Tetter, Ringworm, Itch, etc. Don't become discouraged because other treatments failed. Hunt's Salve has relieved hundreds of such cases. You can't lose on our *Money Back Guarantee*. Try it at our risk TODAY. Price 75c. For sale locally by

UPCHURCH DRUG CO., Clanton.

Million Packets Of Flower Seed Free

We believe in flowers around the homes of the South. Flowers brighten up the home surroundings and give pleasure and satisfaction to those who have them.

We have set aside more than one million packets of seed of beautiful, yet easily grown flowers, to be given to our customers this spring for the beautifying of their homes.

Hastings' 1920 Seed Catalogue is now ready. Brilliant cover in natural colors, 100 pages of garden and farm information, profusely illustrated. It's the one worth while seed book for southern gardeners and farmers. This catalogue is absolutely free to you on request. Your name and address on a postal card or in letter, will bring it to you by return mail.

This 1920 Catalogue will show you just how you can get five packets of flower seeds (five different sorts) absolutely free of cost this spring. Send for this catalogue today without fail. No obligation to buy anything unless you want to. H. G. HASTINGS CO., Seedsmen, Atlanta, Ga.—(Advt.)

PROFESSIONAL CARDS

A. C. SMITH
Attorneys At Law
General Practice
Clanton, - - - - - - Alabama

J. B. ATKINSON
Attorney - at - Law.
Wilson Building
Clanton, Ala.

DR. V. J. GRAGG.
Special Attention Given to the Diseases of Women & Surgery
CLANTON, ALA.

W. W. FOX, Auctioneer,
Only Licensed Auctioneer Chilton County. Will put on sales anywhere in County any day except Sundays.
Sales every Saturday at the Auction House, Clanton.

LAWRENCE F. GERALD
Attorney-at-Law
Johnson Bldg.
CLANTON, ALA.

GRADY REYNOLDS
Attorney at Law
County Treas. Office in Court House.
CLANTON, ALA.

LEWIS E. SORRELL, M.D
Practicing Physician
Office in Bank Building
JEMISON, ALA.

CRUMPTON & WILSON
Dentist
Office in Wilson Building
Clanton, Ala.

F. B. COLLIER
Attorney-at-Law
Wilson Bldg.
CLANTON, ALA.

NOTICE TO NON-RESIDENT

The State of Alabama, Chilton County—Circuit Court in Equity—Mary Johnson, Complainant, vs. Robert Johnson, Defendant.

In this cause it is made to appear to the Register by the affidavit of G. Reynolds, that the Defendant is a non-resident, and that his place of residence and post-office address is unknown, and that such address cannot be ascertained after reasonable effort; and, further, that, in the opinion of said affiant, the Defendant is over the age of twenty-one years:

It is, therefore, ordered by the Register that publication be made in The Union-Banner, a newspaper published in the County of Chilton, once a week for four consecutive weeks, requiring him, the said Robert Johnson, to plead, answer, or demur to the bill of complaint in this cause by the 6th day of March, 1920, or, in thirty days thereafter, a decree pro confesso may be taken against him.

Done at office in Clanton, Ala., this 4th day of February, 1920.

W. D. SPIGENER, Register.

2-5-4t.

I have two lots in the Gowan Addition for sale at a bargain, located in N.W. corner of block jut west of high school. Call at Union-Banner office for further particulars. 2-12-4t

Fiery Itching and Burning of Skin Is a Most Cruel Torture

Sure Speedy Relief in S. S. S.

Why suffer from these persistent tortures when it is so easy and costs so little to do as thousands of others have done and get relief through S. S. S.? It is now well known that eczema comes from the blood. By giving the blood a thorough cleansing you not only get sure and speedy relief but you also build up the system and renew your vigor and vitality.

This good medicine has stood the test of 50 years as one of the greatest blood cleansers known. It is guaranteed entirely free from minerals of any kind.

The experience of others has established the unfailing merits of S. S. S., and there's no question about the wisdom of your giving it a thorough trial. All reputable druggists sell it. If in doubt as to your case write to Medical Advisor, Swift Specific Co., Dept. 54, Atlanta, Ga.

BEST FOR ALL CROPS

SOUTH ATLANTIC GUANO COMPANY

(SUBSIDIARY MORRIS FERTILIZER CO.)

ATLANTA — MONTGOMERY

Every farmer has it in his power very largely to prevent crop failure. By proper selection of seed, timely cultivation and, most important of all, *a careful selection of dependable fertilizers,* he gives his crop a good, healthy start and keeps it vigorous throughout critical seasons.

The *South Atlantic Brands* are made of high-class materials, selected with a view to giving service when service is needed. They start the crops off quickly and maintain the growth and fruit till harvest. *The high grade animal ammoniates we use insure late fruiting and development, and also liberate potash from the soil.*

By their liberal use. the cotton crop is brought to a quick and healthy maturity, thus escaping shedding losses and the ravages of the boll weevil.

Don't risk your crop on inferior fertilizers, but demand *and insist on getting the South Atlantic Brands.*

FOR SALE BY

W. A. KEMP, CLANTON, ALA. | PATE BROS., THORSBY, ALA.

REAL CROP SECURITY

Better Baking Sure; No More Failures

X-ray picture showing how heat goes all around the oven

The MASCOT has simply revolutionized the range business. By a new heating principle, the MASCOT insures even baking, quicker hot water, and a saving of one-third or more fuel.

MASCOT

By this new patented principle, found only in the MASCOT, the heat is NOW driven ALL around the oven. This heat device makes the range cost no more; in fact it makes it the cheapest range in the world to operate. Think of saving a third or more fuel! Ask your dealer for a demonstration.

Mascot Stove Manufacturing Company
Chattanooga, Tennessee

Chilton Hardware Co.
CLANTON, ALA.

PROFESSIONAL CARDS

A. C. SMITH
Attorneys At Law
General Practice
Clanton, - - - - - Alabama.

J. B. ATKINSON
Attorney - at - Law.
Wilson Building
Clanton, Ala.

DR. V. J. GRAGG.
Special Attention Given to the Diseases of Women & Surgery
CLANTON, ALA.

W. W. FOX, Auctioneer,
Duly Licensed Auctioneer in ... County. Will put on sales anywhere in County any day except Sundays.
Sales every Saturday at Fox Auction House, Clanton.

LAWRENCE F. GERALD
Attorney-at-Law
Johnson Bldg.
CLANTON, ALA.

GRADY REYNOLDS
Attorney at Law
County Treas. Office in Court House.
CLANTON, ALA.

LEWIS E. SORRELL, M.D.
Practicing Physician
Office in Bank Building
JEMISON, ALA.

CRUMPTON & WILSON
Dentist
Office in Wilson Building
Clanton, Ala.

F. B. COLLIER
Attorney-at-Law.
Wilson Bldg.
CLANTON, ALA.

NOTICE TO NON-RESIDENT.

The State of Alabama, Chilton County—Circuit Court in Equity—Mary Johnson, Complainant, vs. Robert Johnson, Defendant.

In this cause it is made to appear to the Register by the affidavit of Grady Reynolds, that the Defendant is a non-resident, and that his place of residence and post-office address is unknown, and that such address cannot be ascertained after reasonable effort; and, further, that, in the belief of said affiant, the Defendant is over the age of twenty-one years:

It is, therefore, ordered by the Register that publication be made in The Union-Banner, a newspaper published in the County of Chilton, once a week forsfour consecutive weeks, requiring him, the said Robert Johnson, to plead, answer, or demur to the bill of complaint in this cause by the 6th day of March, 1920, or, in thirty days thefeafter, a decree pro confesso may be taken against him.

Done at office in Clanton, Ala., this 4th day of February, 1920.

W. D. SPIGENER,
2-5-4t. Register.

I have two lots in the Gowan Addition for sale at a bargain, located in N.W. corner of block jut west of high school. Call at Union-Banner office for further particulars. 2-12-4t

d Burning of Most Cruel Torture

S. the test of 50 years as one of the greatest blood cleansers known. It is guaranteed entirely free from minerals of any kind.

The experience of others has established the unfailing merits of S. S. S., and there's no question about the wisdom of your giving it a thorough trial. All reputable druggists sell it. If in doubt as to your case write to Medical Advisor, Swift Specific Co., Dept. 54, Atlanta, Ga.

Two Pictures You Must See

At The Ideal Theatre
Clanton, Ala.

FRIDAY
3:00 to 5:00—15c.
7:30 to 9:00—25c.

SATURDAY
2:00 to 5:00—15c.
7:30 to 10:00—25c.

The Picture You Have Been Waiting to See

Mary Pickford in

Rebecca of Sunnybrook Farm

From the Famous Play by Kate Douglas Wiggin
A Delightful andn Humanizing Comedy of Decided Artistry.

Charlie Chaplin
—IN—
"TWO OF A KIND"
KINOGRAMS
—AND—
"Queen of the Waves"

Eight Reels, and one of the best shows we have Ever Before Put on.

Tuesday 3:00 to 5:00—15c. 7:30 to 9:00—25c.

ELSIE FERGUSON

In a Romantic Paramount Artcraft Drama of Fine Artistry.

"Barbary Sheep"

The Victoria Theatre, the largest and finest in the city of New York, opened with this as a special attraction.

MUTT & JEFF—KINOGRAMS, ETC.

BAPTIST LADIES AID SOCIETY.

Mrs. F. D. Wilson was hostess to the Baptist Ladies Aid Society at her home on Monday afternoon. There was a good attendance of the members, and the afternon was greatly enjoyed. Mrs. Wilson, assisted by Mrs. E. Pilier, served delightful refreshments. The meeting adjourned to meet with Mrs. Grady Broadhead March 2nd.

FIVE PASSENGER FORD—For sale, in good running shape throughout, newly overhauled, price $300.00 cash. Call or see W. M. Poole, Clanton, Ala., Route 2. 1tpd.

See LITTLEJOHN & RUFFIN on the corner in the Reynolds Building before you sell your chickens, eggs, butter, hogs, and country produce.

Mrs. R. E. Luckie spent Wednesday in Montgomery.

Fox's Auction House

Offers Greatest List of Bargains Now it has Ever Had.

Fox has just bought out a General Store at Marbury, lock, stock and barrel, and moved the whole thing here and added it to his already full line of everything. Now he has on hand more than everything, and is offering bargains that are astounding for these times.

1 case (100 bars) Swift's Arrow Soap	$4.50.
6lb. Caddies of White Fish	75c.
Grandma's Washing Powder	5c.
5 Boxes Bird Eye Matches	30c.
Canned Sweet Corn, per can	15c.
Canned English Peas, per can	15c.
6 pkgs. Arm & Hammer Soda	25c.
Uneda Biscuit, per package	8c.
Pork and Beans, per can	10c.
15c Can Tomato Soup for	10c.
25c Sardines, 2 cans for	35c.
Lot of Brazil Nuts (Nigger Toes) per lb	30c.
Lot of Pecans per pound	30c.
35c Ketchup, per bottle	25c.

There are hundreds of other things which I cannot mention. I have all kinds of candys, cakes, and other fancy eatables.

There is in this stock a lot of mens, womens and childrens, hose, underware, hats, caps, in fact anything you might want.

Remember I have got this stuff to sell. If you have got the cash come along and we can trade on something.

STATE BOND ISSUE CARRIED IN CHILTON COUNTY BY A BIG MAJORITY.

The voters of Chilton County who participated in the State Bond Issue election on Monday endorsed that measure by a large majority. There is only one Beat in the county Beat 12, that has reported a majority in opposition to the measure.

The following is the unofficial return of the vote from each Beat as reported by the Returning officers.

	For	Against
Beat 1,		
Beat 2, Box 1.	13	0
Beat 2, Box 2.	39	21
Beat 3,	26	3
Beat 4, Box 1.	142	20
Beat 4, Box 2.	108	16
Beat 5, Box 1.	68	2
Beat 5, Box 2.	51	3
Beat 6, Box 1.	15	9
Beat 6, Box 2.	15	9
Beat 7, Box 1.	37	1
Beat 7, Box 2.	11	1
Beat 8, Box 1.		
Beat 8, Box 2.		
Beat 9.	89	31
Beat 10, Box 1.	54	14
Beat 10, Box 2.	7	2
Beat 11.	22	0
Beat 12, Box 1.	18	32
Beat 12, Box 2.	9	27
Beat 13, Box 1.	18	4
Beat 13, Box 2.	9	0
Beat 14.		
Beat 15, Box 1.	35	30
Beat 15, Box 2.	15	3
Beat 16.	17	0
Total	818	229

LAWYERS VOLUNTEER INFORMATION REGARDING ROAD LAW OF COUNTY.

Editor The Union-Banner:

Inasmuch as many parties have come to us recently seeking advice and information as to whether men over the age of forty-five years are subject to prosecution and conviction for failure to serve as apportioners or overseers by appointment under the Chilton County Road law, we deem it not inappropriate to state that we, as attorneys, have investigated the matter carefully, and it is our opinion that upon reaching the age of forty-five a man is no longer subject to road duty. He, therefore, cannot be compelled to serve as apportioner or overseer after reaching forty-five years of age, because, to require such service, would be requiring road duty after a man becomes forty-five years old.

The State law exempts from road duty the following persons: All women, all men under the age of eighteen and over the age of forty-five years; all persons who have lost an arm or leg, and all persons who, by nature or disease, are rendered incapable of hard labor, who shall pocure a certificate of such incapacity from the County Board of Health, but where there is no County Board of Health, the certificate of such incapacity from two reputable practicing physicians shall be sufficient.

The Commissioners Courts of the State have authority in their respective counties to enact laws relating to the roads of their respective counties, not in conflict with the State law but they have no authority to fix the road burden greater than is authorized by the State law. And a law requiring men between forty-five and fifty years of age to serve as apportioners or overseers, in our opinion, is in conflict with the State law, and, therefore, void.

The Probate Judge of the county has absolutely no authority to pass upon the validity of certificates issued by the Board of Health or by two reputable practicing physicians, certifying the incapacity of the holder for road duty. The State law makes no such requirement, and those holding such certificates do not have to submit to such requirement.

We make this statement to the public because we feel it wrong and oppressive for public officials to attempt to enforce such a void and invalid law. Parties over forty-five years old, and those who by nature or disease are incapacitated for road duty, who hold certificate of such incapacity, signed by the Board of Health or by two reputable practicing physicians, do not have to serve on the road, either in the capacity of apportioner or overseer, or otherwise.

Yours very truly,
F. B. COLLIER.
VICTOR J. HEARD,
A. C. SMITH,
WILLIAM M. ADAMS,
LAWRENCE F. GERALD.

PARDON NOTICE.

Notice is hereby given that Newt Foshee, who was convicted in the County Court of Chiton County, Alabama, January 21st, 1920, for violating the prohibition laws, and sentenced to three months hard labor, will make application to the Governor of Alabama for a pardon or parole.

NEWT FOSHEE.

We pay cash for all country produce. LITTLEJOHN & RUFFIN in Reynolds Building on the corner, at Clanton, Ala.

Mrs. J. Q. Wade made a visit to Montgomery Saturday.

NOTICE OF MASS MEETING IN REGARD TO DIPPING OF CATTLE.

Dr. T. W. Athey, who is with the U. S. Government Tick Eradication Department, has notified the Commissioners Court of this County that they will have to buy enough cattle tick dip to charge all the vats in the county and hire inspectors for the month of March, and that all the cattle in the county will have to be dipped twice during the month of March, 1920.

We, the Commissioners Court of Chilton County, Ala., hereby call a mass meeting of all the people in the County, that are interested in the dipping of cattle, to meet at the Court House in mass meeting, Saturday, Feb. 28, 1920, at ten o'clock a.m. Dr. C. J. Becker, of Birmingham, who is in charge of the work in this state, will be preent, together with Dr. T. W. Athey.

L. H. REYNOLDS,
T. J. DORMINEY Probate Judge.
D. H. GENTRY,
W. T. HERROD,
A. P. VINSON, Commissioners.
This, February 18th, 1920.

INFLUENLA WEAKENS THE BLOOD

BREAKS YOUR VITALITY LEAVE YOU HELPLESS WHEN EXPOSED TO GERMS.

These Dangerous Days

If In Doubt About Your Blood Take Pepto-Mangan, Famous Red Blood Builder.

If you are just recovering from a fight with the flu, it will be weeks before you are really out of danger.

Your blood has exhausted its strength—it is in no condition to fight off other diseae germs it may be exposed to. That is why doctooors advise staying away from crowds as long as possible.

Cou can help your blood get back its strength—its ability to fight off disease—by taking that splendid tonic Pepto-Mangan.

The famous blood builder will supply the iron and other properties that your blood lacks and help you regain your old time vigor and enthusiasm.

Get Pepto-Mangan to-day. It may be had at any drug store in either liquid or tablet form. Make your own choice as to liquid or tablet. They are exactly the same in medicinal value. Take which ever you prefer.

But be sure you get the genuine Pepto-Mangan. Ask for "Gude's" and be sure that the name is on the package.—Adv.

COMMISSIONERS SALE.

The State of Alabama, Chilton County—Probate Court.

In pursuance of the directions and terms of a Commission dated the 22 day of December, 1919, issued to the undersigned by the Hon. L. H. Reynolds, Judge of Probate of said county, and in pursuance of a decree rendered in the matter of the petition of James M. Hatcher and C. M. Hatcher on the 7th day of February, 1920, I will sell to the highest bidder for cash at pubic auction, on the 6th day of March, 1920, between the hours of Eleven o'clock, A. M., and Four o'clock, P. M., in front of the Court House door in Clanton, Alabama, the following described property: SE¼, and S½ of NE¼ of Sec. 3, Tp. 23, R. 12; S½ of NW¼ of Sec. 2, Tp. 23, R. 12; NE¼ of SW¼ of Sec. 3, Tp. 23, R. 12; known as the D.R. Hatcher home place in Chilton County, and containing in all, 355 acres, more or less, which said property is to be sold under the order of said Probate Court for the purpose of division and partition between the several joint owners thereof, viz: James M. Hatcher, C. M. Hatcher, Mary Hatcher Burton, Lizzie Sims, D. L. Hatcher, Adell Hatcher, Mrs. Clay Bailey, Mrs. Joe Sellman, Fannie Hatcher Lovelace, Addie Hatcher Owens, Albert Hatcher, Lucile Hatcher, Lillie Hatcher, and Sallie Hatcher.

This the 7th day of Feb., 1920.

GRADY REYNOLDS,
2-19-3t. Commisioner.

GRASSELLI
HIGH GRADE
FERTILIZERS
THE BRANDS THAT
Make Farming More Profitable

Blood and Cotton Seed Meal Goods
Blood and Tankage Goods
Fish Scrap Goods & Acid Phosphate
Potash derived from Kainit
Manure Salts and Muriate Potash

PLANTS AT
Birmingham, Gadsden, Selma, and Dothan, Alabama.

MAIN OFFICES
BIRMINGHAM, ALA.

LOCAL DEALERS
Mullins & Moore
Clanton, Ala.

When A Soldier Plans A Home

YOU boys who have "put over" the big job know the value of good equipment in producing results, and saving time and labor. Remember this fact when you buy home equipment.

A large part of a housewife's time is spent in the kitchen, where she works to produce results that will make you happy at mealtimes. It is therefore up to you to give her the best kitchen equipment — a range that will give the best cooking results at a minimum of labor.

ALLEN'S PRINCESS COPPER IRON BEARING RANGES

take the drudgery out of kitchen work, because they are dependable and have so many exclusive features for saving time and labor.

Cleanliness—Convenience
Durability

that is the secret of Princess Ranges in a nutshell. Thousands of happy housewives are now satisfied users. Be sure to examine the PRINCESS before buying a range. Write for our free, illustrated catalog and name of nearest Princess agent.

Clanton Mercantile Co.
Clanton, Ala.

Nails & Barbed Wire

We received today (Tuesday) a car load of Nails, Barbed Wire, Roofing Nails and Wire Staples.

These goods are very scarce, and we suggest that you buy promptly all you will need for the next few months, for they wont last long.

Jones Hardware Co.

THE VALUE OF THE CHURCH TO THE COMMUNITY.

(By Rev. P. G. Carter.)

The greatest asset from any point of view to any city or community is the christian church. It is a safe assertion to say that no one would live long in Clanton were it not for the direct and indirect influence of its churches. So great would be the lawlessness existing, and the crime and anarchy committed, notwithstanding the officers of the law and order, that even the agnostic or any other man who makes no pretense of christianity would live here, much less any true christian man or woman, regardless of creed or sect.

Its Commercial Value.

While the church is essentially and primarily a religious institution, many have failed to recognize its great commercial value. Take for example the matter of credit. Were it not for the principles of honesty and the confidence engendered toward each other by the teachings of the church, the credit trade of the merchants would be scarcely worth fifty cents on the dollar.

What is true of its commercial credit is also true of its real estate value. Certainly no one wants to buy land or live in a community where there are no churches. One of the first questions asked by a prospective buyer who is considering a certain location for a permanent home is "What kind of Schools and Churches Have You?" It is a question asked not only by Christian people, but by people of all creeds or no creed. It is a question often prompted as a cold blooded business proposition. Whether we are religious in our thinking or not, certainly no one would care to live very long in a city or a community where there are no churches. Notwithstanding this fact far too many people look upon the church as a charitable institution and in the matter of its financial support place it on the same basis as a cheap ten-cent picture show or similar institution overlooking the very important fact that the church is the most valuable asset we can have to any community.

Its Social Value.

Then consider its social value and influence in the community. The church, notwithstanding all its imperfections, is made up of the best people of the community. While many in our churches do not live up to their profession, it is a fact that cannot be denied that the best people of the community are those who belong to our churches, the people who stand not only for the moral and religious welfare of the city, but also for its civic improvement and development. The people of refinement and culture are for the most part members of the church. There are some outside of the church who possess these two excellent qualifications, but by far the greater majority of this class of people are members of the church.

Its National Value.

Then think of its national value. The Bible says "Righteousness exalteth a nation," but would there be any righteousness in the nation if there were no churches? The greatest national reforation now taking place through Constitutional Prohibition was ultimately achieved through the influence and co-operation of the church. The gambling evil, the ban placed on dancing, one of the generators of social vice, and the terrible white slave traffic, though not yet abolished, is kept within certain limitations through the influence of the church. Most of our great national leaders including our Presidents have been members of our protestant christian churches. In times of great national crisis, such as the one we have recently passed through, it is to the church the government appeals for support in raising money, the conservation of food, the patriotic appeal and the support of the Red Cross and such other essential organizations. Where the clouds at times were heavy and defeat seemed to be eminent, it was to the church appeals were made for special prayer and intercession that the God of battles might give the allied armies a glorious victory.

Its Imperfections.

Through the church is of divine institution, being founded by Christ and in its inception was a perfect institution, being left largely in human hands for its further development, many imperfections have crept in. Yet all the hypocrites are not found in the churches, and the very fact that some of this class of people do belong to the church, is but a sure argument that the church principally consists of genuine christian people. Therefore its imperfections is no excuse for our non-support in every way.

The Conclusion of the Matter.

One might continue further, but space forbids it. The conclusion of the whole matter is that more people in Clanton should belong to, support and attend the churches in Clanton. Out of a population of nearly 2,000 people only three or four hundred regularly attend or belong to the churches of the city. If it is because of the inferior buildings then why not help them build? Civic and religious pride demands it. We ought to have and must have in the near future good buildings that will coincide with other splendid public buildings, and that will be a credit to the community. But why wait for this? Without your attendance and financial support on Sunday the church, which is the greatest asset to any community viewed from any standpoint whatever, cannot exist.

Therefore if the reader of these lines is open to be convinced by the foregoing logic why not become a christian, regularly support and attend the church and stand for something that is really worth while besides dollars and cents.

Dr. V. J. Gragg went up to the city of Birmingham Monday to attend to some business matters and to be present at a Shriner's meeting on Monday night.

Surgeons agree that in cases of cuts burns, bruises and wounds the first treatment is most important. When an efficient antiseptic is applied at once there is no danger of infection and the wound begins to heal at once. For use on man or beast, Borozone is the ideal antiseptic and healing agent Buy it now and be ready for any emergency. Sold by Upchurch Drug Co., Clanton.—Adv.

Keep Well

Do not allow the poisons of undigested food to accumulate in your bowels, where they are absorbed into your system. Indigestion, constipation, headache, bad blood, and numerous other troubles are bound to follow. Keep *your* system clean, as thousands of others do, by taking an occasional dose of the old, reliable, vegetable, family liver medicine.

Thedford's

Black-Draught

Mrs. W. F. Pickle, of Rising Fawn, Ga., writes: "We have used Thedford's Black-Draught as a family medicine. My mother-in-law could not take calomel as it seemed too strong for her, so she used Black-Draught as a mild laxative and liver regulator . . . We use it in the family and believe it is the best medicine for the liver made." Try it. Insist on the genuine—Thedford's. 25c a package. E-75

ETHEREAL NOTES FROM MARS.

Now they say that Mars is trying to get in touch with us. Maybe they want to warn us against the League of Nations. These ethereal thoughts float high and fast.

CARD OF THANKS.

Mrs. W. J. Gray wishes to express her thanks to the people of Mountain Creek and vicinity, and to Dr. Eiland of the Soldiers Home for their kindness and attention during the recent illness and death of her father, J. G. Jones.

"NOBODY LOVES ME"—BUT

It must be a great disappointment to Hoover to find that no one loves him but the New York World.

COW FOR SALE—Good young Jersey cow with first calf four month old. For particulars apply to G. W. Willis, Clanton, Ala., Route 1. 1t.pd.

What Negroes Are Doing in Clanton

(By Robert Colley, Principal of Clanton Colored School.)

On Friday night, Feb. 6, the women of the School Improvement gave an age entertainment in behalf of the school and raised $12.

Sunday, Feb. 8th was a great day at Salem Church for two reasons. In the first place it was the regular day of Pastor Mixon, and secondly our rally to help complete the school came off. The Sunday school was well attended, and the lesson well taught by the teacher and ably revived by the pastor.

The seating capacity of the church was taxed to its full limit at the 11 o'clock service. The pastor took as his subject, "The Getting of Knowledge." His discourse was masterly and convincing. He emphasized the necessity of parents educating their children, building good school, and paying their teachers better salaries. To accomplish this he advised them to leave off many useless things for which they spend their money. At the close of the sermon the rally collection was taken. Messrs Sewell and Benjamin took the collection from the men. Mrs. Anna McCall and Mattie B. Wilson of the W. S. I. S. took up the collection from the women, and Miss Mamie Sewell, Susie Dupree and Maggie Benjamin took the collection of the school children. It was remarkable to see how well the school children acquitted themselves. The children who reported $5 and above were Susie Dupree $5, Francis Wood $5.10, Mamie Sewell $8.75. The total collection from the children was $35.05. The total collection from the women wa $51.20 and the total from the men was $116.15 making a grand total of $202.40.

We feel that this was a great effort on the part of our people in Clanton and the friends who came to help us. The women of the School Improvement Society have been doing in the way of helping just what we asked of them. Too much cannot be said in the praise of these women.

Rev. Mixon has been a great asset in our educational effort. He has demonstrated his ability as a race leader. He is always willing to be identified with all movements that tend to be upbuilding to the race.

A beautiful silver set with glasses for sacrament purposes was bought and presented to the church by the ladies of the Missionary Society.

Our school house is near completion and we will be able to announce to the public the date of opening in a few days.

Dr. Butler of New York delivered an excellent address at Salem church on Wednesday night, Feb. 11th.

On Sunday, Feb. 15 the writer attended services at Lomax M. E. Church, of which Rev. Zeigler is the pastor. The congregation raised and donated $8.00 to our school in Clanton.

MOTHER'S FRIEND

Gives Comfort to Expectant Mothers

By making elastic the ... the anxious ... **Mother's Friend** ... pliant for ... preparing for the ... natural ... looked to ... **Mother's Friend** ... At all Druggists.

Special Booklet on Motherhood and Baby Free. **Bradfield Regulator Co.** Dept. 14, Atlanta, Ga.

WEST CHILTON.

How the memory of St. Va... lives! After the lapse of ... the name of Valentine lives ... hearts of many who know no... existence of the one whose ... produces the day of hearts.

Three new cases of the "F... Mr. James Atchison's. Sever... at Randolph, Mrs. W. T. Waldrup, son, two or three cases at Mr. T... Tuckers, some deaths repor... Ashby.

Mr. Isaac Edwards of Dry ... spent last week in this commun...

J.T. Waldrup and Miss Willie ... attended the dance at Mr. Dew... the other night.

Eddie Atchison came down ... Shelby last week with a case of ... "Flu."

Mr. M. L. Herr of the Interna... Bible Students Association lect... this place on the evening of t... His ubject was "Joseph an... Brethren," from a prophetic ... point, pointing out the coat of ... colors as typical of the superior ... cal light given to the covenant... ing ones in this time of lethar... exalted position probably soo... given the class typified by ... and that the millions of hon... sleeping professors would ... awakened through the seven y... leanness or want to a confess... and gathering to present truth ... fied by Joseph's brethren, and ... other interesting features of ... story.

The singing at Union Spring ... called off Sunday on account ... "Flu."

Rev. Mr. Herr made Uncle ... Smith, our young veteran of the ... War, a present of a fine glove ... 9th; not a pair, for Mr. Smi... only one hand.

Mr. Pratt Crumpton made ... to Thorsby Thursday to sell ... fat hogs.

Subscribe for The Banner an... the news of the county and ke... with the candidates.

H. T. Childress Merchant of ... cauga was in Clanton Tuesday

Will You Let Thomas A. Edison Entertain You -In Your Home?

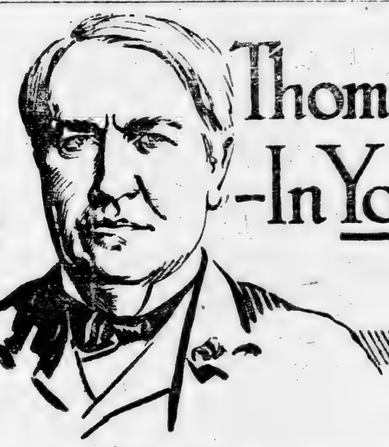

That is what happens when an Amberola comes into your home. The wizardry of Edison—the Master Product of his Master Mind—furnishes you with years and years of entertainment—all the best music of all the world—reproduced in a superior way that none but Edison could accomplish

EDISON'S NEW DIAMOND AMBEROLA

Among the large number of phonographs and "talking machines" on the market, the genius of Edison makes the Amberola stand out as the *one* perfect instrument for *your* home.

Thousands of families in the U. S. A. have purchased phonographs hastily, without careful comparison—and as a result they are repenting their choice at leisure.

***You* can safely trust the phonograph that has been perfected by the greatest inventor of the age. Choose the Amberola, and you will never regret your selection. The longer you possess an Amberola, the more you will appreciate its marked superiority over ordinary phonographs and "talking machines."**

Its marvelous, pure *tone* will afford perpetual delight to yourself, your family, your friends. No metallic sound or shrillness—common phonograph faults—nothing but pure melody in every note from your Amberola.

No needles to change, with constant bother and expense. The genuine *Diamond Point Reproducer* of the Amberola is *permanent.*

And the wonderful *Amberol Records* are practically *unbreakable* and *everlasting.* You can handle them quickly, carelessly—yes, drop them—without fear. (You know how easily *other* phonograph records are broken.) And on these Amberol Records you have all the world's best music—the greatest singers, the latest songs and dances—to select from.

We will gladly demonstrate the superiority of the Amberola to you *at any time.* Come in today, tomorrow—bring the family along.

FREE TRIAL In Your Home

We will place an Amberola in your home for a *3 Days' Trial* which will not put you under the slightest obligation or expense. Come here, select an Amberola and a number of records and we'll send them to your home. At the end of 3 days, if you do not want the Amberola, we'll call and take it away. If you *do* want it, we'll arrange terms of payment to suit you.

PRICES $41.00 & up

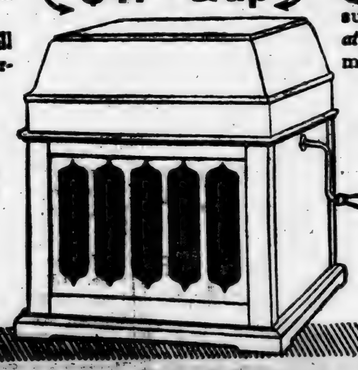

Upchurch Drug Company

Clanton Alabama

VOLUME VIII.

POLL TAX EXEMPTIONS FOR SOLDIERS NOW READY AT THE PROBATE OFFICE

All persons who serv... tary or naval forces o... States for a period of ... four months between Ja... and November 11, 19... have been or may be ho... charged from said serv... titled to the exemption ... in Section 194½ of the ... of Alabama, may ... and bring his discharge ... make application for ex... from paying poll tax.

L. H. RE...
Judge

Th... February 25, 19...

HERROD AND VINSON OUT COMMISSIONER AGAIN

Inasmuch as it is ... we presume always ... candidate should have ... on the side when he ... an office, therefore we ... render the said send... W. F. Herrod and A. J. ... of our present County ... who have placed the ... the voters of the ... be re-nominated for ... fices again in the May ... announcements of the ... men appeared ... but they came in so ... not have time to give ... them; hence the delay ... We ask their patron...

Now, there is not ... say in regard to these ... Their record of the pa... stands out as their ... consideration for the ... and that record ... There are no secrets ... erybody knows what ... as County Commissi... we venture the conc... people will accord ... for having done as well ... than anyone else ... under like circumst... demonstrated that they ... with the best interests ... at heart, and their ... office have been ... manner.

MR. DENNIS AGAINST PING OF CA...

Editor Union-Ba...
...ure the people of ... at the meeting at ... on next Saturday, the ... the Commissioners ... of this county to vote ... nine proposition for ... have already complied with ... an... dipped our cattle ... to do last year. Now ... low's soup has got this ... have decided to make us ... more in order to get ... ey out of us. I say ... dip our cattle again just ... big fellows. Come on the ... let's ask not to have it ... lets vote it down and keep ... for we have been run ... enough. As long as we ... sit still we will continue ... over. Come on boys and ... a job this time.

Yours truly,
JOHN S. DUNN

UNCLE DOCK WELLS TO PR... AT MT. PLEASANT NEX... SUNDAY.

Uncle Dock Wells will pr... Mt. Pleasant School House ne... day morning at eleven o'clock. ... Dock is especially interested ... service as it will be on his ... Feb. 29th. He says he don't ... he will ever have the priv... preaching again on his Sunday ... day, for as Mr. Butler points ... will have another birthday on ... forty years hence. Without a ... in forty years from now Uncle ... will have wound up his earthly ... and taken his seat with the an... the right hand of the great K... kings.

CLANTON BAPTIST CHU...

Sunday School at 10:00 a.... No preaching service at 11:... account of the Fifth Sunday ... at Chestnut Creek.
Sunbeams meet at 2:00 p.... Senior B. Y. P. U. meets at ... Ordination of deacons at 7:3... proper arrangements can b... the service; otherwise pre... vice as usual.
Everybody welcome to this ...
P. G. CARTER, Pa...

CORINTH SCHOOL NEW...

There will be a party at C... hool about seven miles east ... na. It will start about 1 ... M. We invite everybody to ... (Why didn't you say what ... ll be?—Editor.)

NOTICE OF PARDON

Notice is given that an appl... ll be made to the Governor ... ama for the pardon or pa... oyd Ray, convicted in the ... urt of Chilton County for ... the Prohibition Law and ... o hundred and fifty dolla... rd labor on Feb. 14, 1919. ...
26-3t. MRS. ELIZA...

THE UNION-BANNER

VOLUME VIII. CLANTON, CHILTON COUNTY, ALABAMA, FEBRUARY 26, 1920. NUMBER 48.

WEST CHILTON.

How the memory of St. Valentine lives! After the lapse of centuries the name of Valentine lives in the hearts of many who know not of the existence of the one whose memory produces the day of hearts.

Three new cases of the "Flu" at Mr. James Atchison's. Several cases at Randolph, Mrs. W. T. Waldrup and son, two or three cases at Mr. Tom Tuckers, some deaths reported at Ashby.

Mr. Isaac Edwards of Dry Creek spent last week in this community.

J.T. Waldrup and Miss Willie Pate attended the dance at Mr. Dewberry's the other night.

Eddie Atchison came down from Shelby last week with a case of the "Flu."

Mr. M. L. Herr of the International Bible Students Association lectured at this place on the evening of the 9th His object was "Joseph and His Brethren," from a prophetic view point, pointing out the coat of many colors as typical of the superior Biblical light given to the covenant-keeping ones in this time of lethargy, the exalted position probably soon to be given the class typified by Joseph, and that the millions of honest but sleeping professors would soon be awakened through the seven years of darkness or want to a confession of the gathering to present truth typified by Joseph's brethren, and many other interesting features of that topic.

The singing at Union Springs was called off Sunday on account of the "Flu."

Prof. Mr. Herr made Uncle Joe Smith, our young veteran of the Civil War, a present of a fine glove on the right not a pair, for Mr. Smith has only one hand.

Mr. Pratt Crumpton made a trip to Thorsby Thursday to sell some fine hogs.

Subscribe for The Banner and get the news of the county and keep up with the candidates.

H. T. Childress Merchant of Sylacauga was in Clanton Tuesday.

...nas A. Edison
...Your Home?

...ome. The wizardry of
...s you with years and
...orld—reproduced in a

...MOND
...OLA

...our family, your friends. No
...lic sound or shrilness—com-
...phonograph faults nothing
...pure melody in every note
...your Amberola.

...needles to change, with con-
...bother and expense. The
...ne *Diamond Point Reproducer*
...Amberola is *permanent.*

...d the wonderful *Amberol*
...ds are practically *unbreakable*
...*everlasting.* You can handle
...quickly, carelessly—yes,
...them—without fear. (You
...how easily *other* phonograph
...ds are broken.) And on these
...rol Records you have all the
...'s best music—the greatest
...rs, the latest songs and
...s—to select from.

...will gladly demonstrate the
...iority of the Amberola to you
...*y time.* Come in today, to-
...ow—bring the family along.

...Clanton Alabama

POLL TAX EXEMPTIONS FOR EX-SOLDIERS NOW READY AT THE PROBATE OFFICE.

All persons who served in the military or naval forces of the United States for a period of not less than four months between January 1, 1917 and November 11, 1918, and who have been or may be honorably discharged from said service, and is entitled to the exemption provided for in Section 194½ of the Constitution of Alabama, may come before me and bring his discharge papers and make application for such exemption from paying poll tax.

L. H. REYNOLDS,
Judge of Probate.

To...February 25, 1920.

HERROD AND VINSON OUT FOR COMMISSIONER AGAIN.

Inasmuch as it is customary, and we presume always expected, that a candidate should have a little send-off on the side when he announces for office, therefore we here and now tender the said send-off to Messrs. W. T. Herrod and A. P. Vinson, two of our present County Commissioners who have placed their names before the voters of the county, seeking to be re-nominated for their present offices again in the May Primary. The announcements of these two gentlemen appeared in last week's paper, but they came in so late that we did not have time to fix up a boomer for them; hence the delay til this week. We ask their pardon.

Now, there is not much we can say in regard to these two candidates. Their record of the past four years stands out as their argument for any consideration for the places again, and that record is an open book. There are no secrets about it. Everybody knows what they have done as County Commissioners. All in all we venture the conjecture that the people will accord them the credit for having done as well if not better than anyone else could have done under like circumstances. They have demonstrated that they are good men on the best interests of our county at heart, and their actions while in office have been directed in that manner.

MR. DENNIS AGAINST THE DIPPING OF CATTLE.

Editor Union-Banner—I want to see the people of the county to be at a meeting at the Court House next Saturday, the 28th, and ask the Commissioners and Probate Judge of this county to vote down the dipping proposition for this year. We have already complied with the laws and dipped our cattle as they told us to do last year. Now some big fellow's soup has got thin again and they have decided to make us dip some more in order to get some more money out of us. I say boys let us not dip our cattle again just to please the big fellows. Come on the 28th and let's ask not to have it any more and let's vote it down and keep it down, for we have been run over long enough. As long as we continue to dip still we will continue to be run over. Come on boys and let's do it right this time.

Yours truly,
JOHN S. DENNIS.

UNCLE DOCK WELLS TO PREACH AT MT. PLEASANT NEXT SUNDAY.

Uncle Dock Wells will preach at Mt. Pleasant School House next Sunday morning at eleven o'clock. Uncle Dock is especially interested in this service as it will be on his brthday, Feb. 29th. He says he don't expect he will ever have the privilege of preaching again on his Sunday birthday, for as Mr. Butler points out, he will have another birthday on Sunday forty years hence. Without a doubt in forty years from now Uncle Dock will have wound up his earthly labors and taken his seat with the angels at the right hand of the great King of Kings.

CLANTON BAPTIST CHURCH

Sunday School at 10:00 a.m.
No preaching service at 11:00 a.m. on account of the Fifth Sunday Meeting at Chestnut Creek.
Sunbeams meet at 2:00 p.m.
Senior B. Y. P. U. meets at 6:30.
Ordination of deacons at 7:30, p.m. if proper arrangements can be made for the service; otherwise preaching service as usual.
Everybody welcome to this service.
P. G. CARTER, Pastor.

CORINTH SCHOOL NEWS.

There will be a party at Corinth School about seven miles east of Verbena. It will start about 1 o'clock P. M. We invite everybody to come.
(Why didn't you say what day it will be?—Editor.)

NOTICE OF PARDON

Notice is given that an application will be made to the Governor of Alabama for the pardon or parole of Lloyd Ray, convicted in the Circuit Court of Chilton County for violating the Prohibition Law and fined two hundred and fifty dollars and hard labor on Feb. 14, 1919.
2-26-3t. MRS. ELIZA RAY.

REYNOLDS LETTER

Editor Union-Banner,
Clanton, Ala.

Dear Sir:

We have just read the decision of the "Supreme Court of Clanton," explaining the Chilton County Road Law.

The "Chief Justice" explained this law some time ago through Collier's Weekly, and said he would defend, without charges, any one who was prosecuted for failing to work the roads, but no one seemed to pay any attention to this wonderful statement. But since he has appealed to the "Supreme Court" we feel called upon to answer the article which appeared in your paper, headed "Lawyers Volunteer Information Regarding road Law of Chilton County," and which was signed by F. B. Collier, Victor J. Heard, A. C. Smith, Wm. M. Adams, and Lawrence F. Gerald. (We are sure this crowd always advises the people gratis. If you do not believe it, try them.)

Now, we are sure the people can vouch for the interest of these people who have proven themselves so patriotic, in the public roads, for you know they are always at every good roads meeting, and first on hand when free work is called for.

This Supreme Court rendered a decision that men over the age of forty-five years are not subject to road duty.

If the men that signed this article had posted themselves they would have found out that the Road Law had been amended, and is so plain that even a fool could understand. The law now provides that anyone over the age of forty-five and under sixty years may, with his consent, be appointed apportioner or overseer, but they were so anxious to slur the Commissioners Court and were so eager to try to keep the people from working the roads that they did not investigate the law to see what it was. We wish to say for their benefit that Road Law has been changed several times since it was published in pamphlet form.

The Commissioners Court has never forced a single man to work on the public roads of this county after he was forty-five years of age; we did make it a part of the Road Law that they could be appointed overseer or apportioner up to fifty years of age, and we did this so as to save a road hand for work on the roads if we could get someone over road age, who was patriotic enough to serve as apportioner or overseer.

We do not know a single man who has been prosecuted for failing to work the public roads after he was forty-five years of age, and yet, from this wonderful decision and article it seems that they would be guardian of the liberties of the people in Chilton County; they say that the people are being oppressed. God knows, we would like to see the man who has been oppressed by working on the public roads in this county.

They complain of the exemption from road duty, and seem to be very much distressed about them. As they and everybody else knows, there are many people holding exemptions who are able to do a days work, but when a person was entitled to exemption, was disabled to work in such a way that it could be seen by any sensible man, the Commissioners Court would exempt him from road duty and did it to try to save him the fee of $5.00. But when you try to save the people fees you always incur the displeasure of certain class who live on fees alone.

We are sure the people understand what inspired this article. It was not to help the "oppressed" people of this county, but to cause confusion and to try to keep the people from working the public roads; they want them to go to destruction. We do not know of anyone in this county who had rather see the roads a failure than the ones who signed the "Decision."

"Chief Justice Collier," in Colliers Weekly, said some time ago, that Republicans were comng to him at the rate of fifty per day endorsing his articles. We wonder if that number has dwindled down to four Democrats.

In conclusion, we want to say to the people of the county that we have done the best we could for you, regardless of your politics. We realized we could not keep up the public roads and that the people would have to work their own roads if they have any, and we want to thank every person who is over the age that requires road duty and who has helped on the roads, for when you do this it saves a road hand and helps your roads. We beg those who are over forty-five years and under sixty years to help work the roads and not pay attention to any set of men who desire to tear down instead of build up, for the roads are for you to travel.

We want to urge every man in the county to give at least two days on the pubic roads this year, also use his teams if he can, and let's try to improve our roads, and maybe in the future we will get some financial aid.

How about setting anart the Good Roads Day for this county this year, and try to get everybody to help on the roads? Let us hear from you on this subject and if you approve of it state the days you will like.

L. H. REYNOLDS,
A. P. VINSON,
D. H. GENTRY,
T. J. DORMINEY,
W. T. HERROD,

J. Z. MIMS, Candidate for Tax Collector.

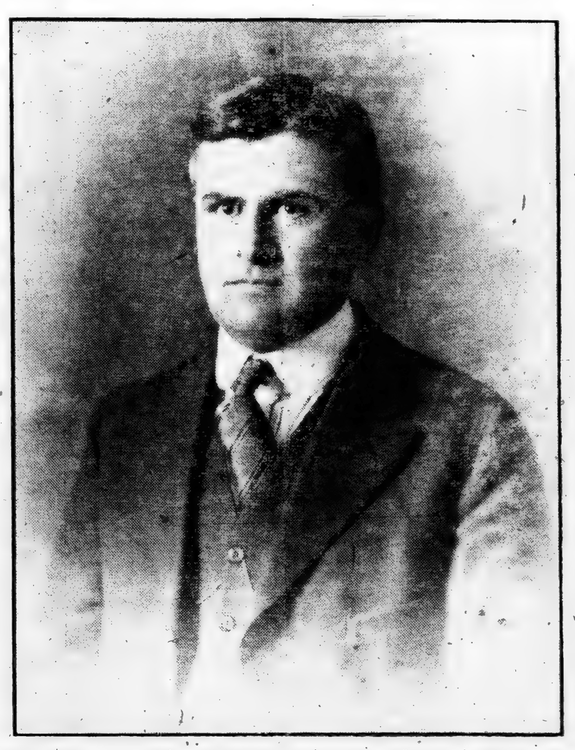

TO THE REPUBLICAN VOTERS OF CHILTON COUNTY.

My Fellow Citizens:

I come before you again asking for the office of tax collector. As you probably remember eight years ago I asked for the office of Tax Collector of Chilton County. I made a fair and clean canvass and polled a good vote where I was known and where I had worked, but I was defeated in the primary. After that I set about to help elect my successful opponent Mr. Collins. He having made us a good officer for eight years, I am now asking for the honor of succeeding him in the Tax Collector's office at the solicitation of many of my friends.

I have always voted the Republican ticket and have done what I thought was just and right to uphold its principles. In asking for your support for Tax Collector I am well aware of the fact that the Tax Collector's office is one of much importance and great responsibility, and the duties of which require a man of ability and competency to fill it.

My years of preparation in school and my fourteen years of experience as a public school teacher and in other business affairs with which I have been connected make me think that I am competent to perform the duties of the office.

It would please me if you would inquire about my past life, political or otherwise, before you vote. It has been public since before I was grown. If I should be nominated I feel sure that I could win in the General Election. If nominated and elected, I shall strive to make my tenure of office an honor to the county as well as to myself. I will accomodate the people as much as the law will allow, and will not use my official influence contrary to the wishes of a majority of the people, but will ever stand ready to yield it honorably for the wishes and interest of the people.

I am not canvassing much now on the account of my school duties, but I intend to try to see every voter in the county before the primary.

Now, my fellow citizens, I sincerely ask that you reserve your decision until all the candidates are out, and then, after considering everything pertaining to the office and candidates in honest hearts (for your vote is as sacred as your family fireside and altar, don't vote carelessly or unthoughtedly) if you can decide to give me your vote and influence, I assure you that I will appreciate it as much as any man and that you will never have just cause to regret anything you have done for me.

Yours very truly,
J. Z. MIMS.

(Paid political adv. authorized by J. Z. Mims, Clanton. Ala.)

IF you are a customer or friend of this bank we will certainly appreciate you bringing in your friends to get acquainted with us. We are always glad to meet the "newcomers" in our community and we try to make them feel at home with us.

You are always
WELCOME

4 Per Cent Paid on Time Deposits

First National Bank

Capital and Surplus, $33,000.00
CLANTON, ALABAMA.

A FALSE ALARM.

Since reading the "Warning" published in the Feb. 19th issue of The Union-Banner and signed by G. Cleve Powell, and noting particularly the misconception of facts regarding the Inter-Church World Movement that it is liable (if not intended) to convey to your readers, I have taken the trouble to collect from reliable sources such information as will no doubt tend to mitigate in the minds of many good Christians in this county, the woes predicted by false prophets.

The world war taught men, as nothing has ever done before the necessity of co-operation of all available forces that could be gathered from any source to "put over" the great work to be done. The law and public opinion were alike antagonistic to the "Slacker," while for "The Conscientious Objector" there was a spirit of tolerance which led many to see the error of their ways. Along with the war spirit there came to be manifested all over the world among the Christian people a spirit of interest in the welfare of humanity of whatever tribe, nation or tongue. Another lesson of the war was the necessity of organization to carry out great undertakings, and this is exactly the meaning of the Inter-Church World Movement. The program mapped out not by one man, but by representatives of many denominations assembled in conference, was so practical and common sense that it at once appealed to and received the endorsement of every denomination of note in America and foreign countries, to whom it has ever been presented (except Roman Catholics and Southern Baptists) and as I shall show it has the full endorsement of thoughtful leaders among Southern Baptists. The main business on the program of the Inter-Church World Movement at the present time is to make an accurate survey by states counties and communities of religious, educational and economic conditions, for the use of the churches and Christian people among whom the survey is made, and as a basis for computing the needs of each community along these lines.

Seven members of the State Survey Council for Alabama are prominent Baptists, among them Dr. John A. Davidson, Pastor of the First Baptist Church of Selma, Dr. W. M. Blackwelder, Pastor of the First Baptist Church of Huntsville. Both of these men are supervisors of rural survey in their respective counties. Dr. Blackwelder recently said that "in my judgment any church or individual that refuses to participate in the Inter-Church World Movement misses the largest possible opportunity to co-operate with others in the building of Christ's Kingdom."

Other prominent Baptists of Alabama, while not prepared to endorse all plans of the Inter-Church World Movement, are heartily in favor of the rural survey which is being conducted throughout Alabama.

Dr. W. F. Yarbrough says in a card published in The Alabama Baptist July 3rd, 1919: "I would advise our brethren to give any workers any information which would be helpful This simply means that when these workers come to see us in making out their survey that we will kindly receive them and give such information if we possess it. There can be no doubt much good will come from the information contained in the survey, and we can consistently give any information that will help the survey."

The editor of the Alabama Baptist in the issue of July 17th, 1919, says: "We personally hope that our Baptist pastors and people will give all possible information in making this survey."

In the Alabama Baptist of February 18th, Dr. W. B. Crumpton, for many years state Mission Secretary for Alabama, says:

"At first I was a little indifferent, but after reflection would advise, give the information desired, and assist in the survey. My reasons are: All during the long years of my service as corresponding secretary of the Alabama Mission Board I constantly endeavored through my reports to the convention, by circular letter and in sermons and addresses, to place before the people the religious conditions in the state especially among the Baptists. I grieved much over my failure to impress any considerable number. Now a body of good people, with ample facilities propose to systematically gather this information about Alabama and to systematically put it before the people. Help them Of courst we must! It is just what we all need. I predict, if honestly made, it will be an eye opener such as we have never had. Baptists most of all will be greatly surprised. We think we have been making progress, and so we have, but we have only scratcheed the surface. When we all know the facts, which only a few have hitherto realized, there will be an intelligent awakening which will call for the best that is in us to meet and grapple with the situation."

It is not surprising that people whose opportunities for information are somewhat limited should become confused by the multiplcity of "MOVEMENTS" that are going forward, some of them looking towards interdenominational unity, but I can say most emphatically that the Inter-Church World Movement is not one of them. No doubt, many are misled by the very name of the organization. Don't be alarmed. The Inter-Church World Movement was not organized to break up churches or denominations but to foster a spirit of brotherhood and fellowship in the work for the Master's Kingdom. To gather and place before the churches such information as will enable them to know and meet conditions in their own community. A work worthy of the best efforts of any Christian of any denomination.

S. E. NORTON,
Thorsby, Ala.

ANOTHER CANDIDATE FOR TAX COLLECTOR CAME OUT ON SATURDAY.

With the simple declaration: "I will beat or get beat," Mr. A. L. Collins on last Saturday yielded to the solicitations of his friends and jumped squarely into the race for Tax Collector of Chilton County with a vim and determination to make it interesting for somebody.

Mr. Collins lives in Beat 9 just south of Thorsby, at Bice's Ovens. He has the reputation in his home community and wherever he is known of being a good man.

MT. PLEASANT.

Health of this community is very good at present except a few cases of the Flu.

School is doing fine with a large attendance.

We are glad to know that Mrs. L. O. Vickers, who was carried to Birmingham to undergo an operation for appendicitis, is doing nicely.

Mrs. Eula Belle Culver from Birmingham spent Saturday night and Sunday with her parents Mr. and Mrs. W. H. Foshee.

Mrs. Lindsey spent Saturday night and Sunday with Mrs. G.H. Massey.

Miss Dovie Foshee spent last week at Elmore with Miss Alvie Dozier, and relatives.

Mr. and Mrs. Emmett Popwell visited Mr. G. H. Massey Sunday afternoon.

Mr. Robert Hays spent last week with his brother Mr. Lum Hays.

Erazelle Foshee spent Sunday afternoon with Misses Florence and Birdie Foshee.

Mrs. Ethel Burnett spent part of last week in Birmingham with Mrs. L. O. Vickers in the hospital.

Mr. W. A. Blalock and family spent Sunday with the family of Mr. A. A. Pounds.

VERMONT SCHOOL.

The Vermont Literary Society met Friday afternoon, February 20, and the following program was rendered:

Song, "Columbia, the Gem of the Ocean."
Declamation by Johnny Short.
Reading by Alma Klinner.
Special song by Ella Smith.
Composition, "The Life of Washington," by Thula Ratliff.
Dialogue by Herman and Vivian Klinner.
Debate by Sixth Grade.
Subject: Resolved that Columbus deserves more honor for discovering America than Washington does for defending it. Affirmative Monroe Short and Willie Hosey. Negative Horace Deason and Josie Giles.
Song, Battle Hymn of the Republic.

MR. LETT WOULD GET INTO THE TAX COLLECTOR'S RACE.

Mr. M. F. Lett has got his ears up listening for the solicitation of his friends in the matter of entering the race for Tax Collector of Chilton County. Your attention is called to his letter appearing in this issue of The Union-Banner. Now if you think Mr. Lett ought to run for that office he will appreciate it if you will tell him so. And if you know of any good reason why he ought not to run, he likewise will appreciate your counsel and advice in the matter.

LETTER FROM MR. LETT

Clanton, Ala., Feb. 21, 1920.

Editor Union-Banner—I want to write a few words through your paper to the Republicans of our county. I am being solicited to run for Tax Collector this year, and I would like to have the place as I need the salary, if a majority of the Republicans want me to have it. I would be glad for my friends to look over the situation and let me know by the time the Republican Executive Committee of the County meets on the 6th of March, and advise me what to do. I want them to tell me the exact situation, and asure you that I will not be the least sore, whatever your decision is. Remember this may be my last chance

Respectfully,
M. F. LETT.

Don't fail to see "The Birth of A Race," at the Ideal Friday and Saturday. Endorsed by ministers who have seen it. It is great, wonderful, interesting, moral, clean, wholesome, and uplifting, all statements to the contrary notwithstanding.—Adv.

FOR SALE

One horse 12 years old, blocky, 900 pounds, works well, $90.00. One colt 12 months old. 75 bushels of Cook's Cotton Seed, $2 a bushel—Judson Strock, Verbena, Ala. 2-26-1t.

The Union-Banner

Published every Thursday, at Clanton, Chilton County, Alabama.

W. M. WYATT and T. E. WYATT, Publishers and Proprietors.

W. M. WYATT, Editor.

Entered April 15, 1913, at Clanton, Alabama, as Second Class Mail Matter, under the Act of CVongress of March 3rd, 1879.

SUBSCRIPTION PRICE:

[Strictly Cash in Advance.]

One Year,	$1.50
Eight Months,	1.00
Six Months,	.75
Four Months,	.50

CHILTON COUNTY ROADS.

Inasmuch as the question of Chilton county roads and the working of the same is becoming somewhat agitated as an outcome of the discussion that has arisen between some of the Clanton lawyers and the Commissioners Court, we would like to add a word for the thoughtful consideration of the people of the county who want to see our roads improved.

Anybody must admit upon looking at our roads that they have not been worked too much. And furthermore we don't believe there has been anybody in the county who is subject to road duty who has been overworked on our roads. In fact we rather think it might develop if thoroughly gone into that many of us have not done our full share. Now as for those who are over the age of road duty, or exempt from physical defects, we don't think they can be or have been forced to perform any road duty. However we do think it is an evidence of a highly commendable spirit of community pride in a man who is over the road working age to put in some time in helping to improve the roads of his own free will and accord. And when a man is willing to do this we do not think he ought to be hindred or discouraged from doing so.

We notice that there is a plan now being carried out in Elmore County that we think would be splendid for Chilton County or any other county that needs good roads as bad as we do. The citizens of that county have joined their sentiment and support with the efforts of the Commissioners Court, and three days have been set apart for the working of the roads of the county. A systematic campaign is being put on over the entire county in an effort to enlist every able-bodied man in the working of the roads for those three days. It is said that they are going to be able to shut down all business in the county for those days and put all teams and men on the roads. That is going to be the best step forward that has been exhibited by any county within our observation. It means that Elmore county will have a vast improvement in her roads as a result of the efforts put forth, and her people will be highly lauded all over the state for their splendid spirit of progress and county pride.

Elmore is our sister county, and we ought to determine to keep up with her in such matters of progress. We can do it, and we ought to do it. If we ever have any roads we are going to have to make them, and a large part of the work is going to have to be done by men over the age of road duty, together with their teams which they can easily supply for the purpose.

We ought to set a suitable time, three days, for county-wide road work in Chilton County. Organize a campaign to systematize and put the work on; then enlist every farmer, saw mill man, merchant, lawyer, doctor, big, little, old and young, with all their teams, wagons, scrapes, trucks and other tools to be employed for those three days on our roads. This is the only way we are going to have any immediately effective road improvement on our little cross-county roads in the sticks.

We cannot say any more on this question this week, but will have more next week. We beg all the people to take the matter under consideration and we would like to have a letter from everyone in the county who is willing to take the matter up along the lines suggested and push the improvement of our roads. Let us get busy and do some work that will be worth while. It is not going to do anybody any good to fuss about the technicalities of a road law when the county is so full of mud holes in the roads that the farmers cannot get to town to haul their fertilizer out to their farms.

President Wilson will no doubt find much consolation in the fact that the Democratic Executive Committee of Alabama "sympathizes with our great President, whose arduous labors and burden of responsibility have conspired to weaken his physical powers, and hopes for his speedy recovery." This bit of tender feeling and regret was expressed by the Committee in a resolution at the meeting in Birmingham on January 30th. Yes, we sympathize with him too. But why worry about the President's inability to perform his duties? Pat Tumulty is taking good care of everything while he is out of commission.

The final count of the vote in Chilton County on the 25 Million bond issue for good roads in Alabama showed the following figures.

For the bond issue 886; against the bond issue 218.

AN AWFUL DOSE TO SWALLOW.

The first paragraph of the resolution passed by the Democratic Executive Committee of Alabama at its meeting in Birmingham January 30th has these interesting words for a kind of preamble: "We endorse in the strongest possible terms the progressive constructive administration of President Woodrow Wilson and his cabinet, of our Democratic Congress which enacted into law in the six years of its control more progressive constructive legislation than the opposing political party had enacted in twenty-five years, and we commend to the voters of the nation the splendid record of the Democratic administration as a good and sufficient reason why the party should be entrusted with continued control of our national affairs." Those fellows at that committee meeting, whoever they were, are the first set we have found in the past four years who use such words as "progressive and constructive" to describe the administration of President Wilson and his cabinet. They should have said the harmonious and pleasant administration of Mr. Wilson, inasmuch as he has had no less than half a dozen fusses in his political family, and those whom he has not fired out of his cabinet have only kept from getting fired by resigning before Wilson caught up with them and fired them. And besides using such sweet words to describe the administration, the Democratic committee say they endorse it in the strongest terms. Now we wonder if that is really true. We don't believe it. There are many Democrats all over Alabama who are like those in Chilton county, who do not really at heart endorse President Wilson's administration. And we believe there are some of those very kind of Democrats on the Democratic Executive Committee. They have sense enough to know that Wilson's management of things is not what is described by the fancy terms used in the resolution; but they sat still and let the big guns of the committee go off in any direction they wanted to without any protest whatever. They dare not say anything against their Lord Autocrat of the White House, for fear some Republican will start the alarm that the solid south is breaking. Yes, they endorse everything he has done from the time he and Mr. Newt Baker told the Catholics they could have exclusive right to the army camps and run all the Baptist and Methodist preachers and Masons off the government camps; they endorse everything he has done from the time he conceived the league of nations in the holy land of the Vatican with Pope Benedict, on thru the birth of that instrument of chaos at the peace conference and the delivery of the same into the anxious and trembling hands of the people of the United States.

All you Democrats over the state who have been kindly cross with Father Woodrow ought to get back in line with him, for your State Committee tells you that his splendid record is a good and sufficient reason why his gang should be entrusted with continued control of the affairs of our government. They want you to vote for him again so he can appoint the deserving Catholics to some rich fat job, and so that if we get into another war he and Newt Baker could be on hand to keep all the welfare organizations out of the camps and turn our boys over to the hellish teachings of the Catholic Knights of Columbus. Come on across now, all you fellows. Walk up to the lick log and deliver the goods. The perpetuation of the Solid South demands it. Remember you must vote 'er straight if it hairlips creation.

We now look for the Senate of the United States to promptly ratify the Peace Treaty and adopt the League of Nations. The Alabama Democratic Executive Committee has met and demanded that they do so. When Lodge and Borah and Johnson hear what Alabama's faithful sons of Democracy have done, we fancy that they will at once resign the whole thing to Woodrow and Hitchcock, so they can set the official seal upon it and send it over to Mr. Benedict all fixed up just like he ordered it made.

That fellow by the name of A. G. Patterson, who writes resolutions for the Alabama Democratic Executive Committee must be some bird. He said some things in the resolution at Birmingham January 30th that will make some good brethren turn red behind the ears when they see what has gone out of the big meetin' to express the sentiment of the people of Alabama.

The best place in Clanton to eat a meal is at the Chilton Cafe. If you don't believe it come and let us show you that it is true.

SOCIETY AND PERSONALS

MRS. R. E. LUCKIE, Editor.

MRS. GOWAN HONORED.

Mrs. Ross Mullins was hostess at a most delightful bridge party on Friday evening when she entertained in honor of Mrs. Amzi Gowan.

The rooms used for the party were suggestive of spring in their decorations of hyacinths and jonquils. Mrs. Gowan's prize was a lovely bottle of toilet water, while Mrs. Hart won the consolation, a box of candy.

Three tables were occupied by the players, who were Mrs. Arthur Johnson, Mrs. Gowan, Mrs. Watts Moore, Mrs. Hugh Simpson, Mrs. T. C. McSwain, Mrs. R. E. Luckie, Mrs. Carrie Mullins, Mrs. Grady Reynolds, Mrs. Eric Hart, Mrs. Harvey Chandler Mrs. Hosea Downs, Mrs. John VanDerveer, Mrs. Irene Rasberry, Miss Bettie Mullins, and Miss Gillis.

An elaborate plate lunch with coffee was served at the conclusion of the game.

SEWING CLUB.

On Friday evening at the attractive home of Mrs. E. E. Upchurch the Embroidery Club was most delightfully entertained. Discussions and plans were made to celebrate Club Day in the near future.

Those present were Mrs. W. M. Wyatt, Mrs. Phillip Horn, Mrs. L. F. Gerald, Mrs. Broadhead, Mrs. J. P. Hayes, Mrs. Heard, Mrs. Woods, Mrs. Ed Plier, Miss Preston, Miss Gillis, Miss Williamson and Miss Della Latham.

Mrs. Upchurch served a most delicious salad plate and was assisted by Miss Latham.

WASHINGTON PARTY.

Mrs. Simpson and Mrs. Luckie were joint hostesses to a pretty bridge party on Thursday afternoon complimentary to Mrs. Amzi Gowan. Hatchets, cherries and other suggestions were used elaborately in decorations and score cards.

Mrs. Gowan received a pretty linen bread cloth as guest prize, while Mrs. Heard was awarded a box of lovely linen handkerchiefs as the consolation prize.

Following the game the hostesses served a pretty salad plate. Those present were Mrs. Gowan, Mrs. Ross Mullins, Mrs. John VanDerveer, Mrs. Grady Reynolds, Mrs. Macey Jones, Mrs. Mallie White, Mrs. John Armstrong, Mrs. McSwain, Mrs. Chandler, Mrs. Carrie Mullins, Mrs. Clyde Jones, Mrs. A. Johnson, Mrs. Heard, Mrs. Moore, Miss Annie Reynolds and Miss Bettie Mullins.

CIVIC MEETS.

On Tuesday afternoon at 3:30 the Civic Improvement Club will hold its monthly meeting with Mrs. Grady Broadhead. Members are urged to be prompt as social matters of importance are to be brought up before the Club and the social feature will necessarily take a portion of the time. Following is the program:

"To strive unceasingly to quicken the course of civic duty; to transmit the city, not less, but more beautiful than it was transmitted to us."—Athenian Oath.

Leader, Mrs. Collier.

Roll call, city beautiful slogans.

Address: "Civic Pride in Our City" by Rev. Maye.

Paper: "The United States School Garden Army," Mrs. Pickens.

Federation news, Mrs. Hayes.

Three-minute talk: "How cities are Chartered." Mrs. Callen.

Round table discussion conducted by Mrs. Callen.

Mr. John D. Riley of Andalusia was a visitor to friends in Clanton on last Sunday.

When you want to eat you are invited to go to the Chilton Cafe, in the Chandler Building near the railroad.

Miss Kathleen Mullins, who is a student of Shorter College at Rome, Ga., is visiting her parents, Mr. and Mrs. W. I. Mullins here this week.

Miss Gertrude Popwell has returned home after spending several days in Birmingham.

Mrs. Hugh Simpson was a charming hostess on Wednesday when she entertained the "Thrifty Needles," at a spend-the day-party. Two machines were kept busy, and a number of articles were made. At noon a lovely luncheon was served to Mrs. Clyde Jones, Mrs. McSwain, Mrs. Macey Jones, Mrs. Armstrong, Mrs. Luckie, and Mrs. Moore.

Get Fresh Bread at the Chilton Cafe. We get it fresh from the city every day.

RUBY WEDDING.

It was on the twenty-fifth of February, forty years ago when the marital vows of William Isaac Mullins of Clanton and Sarah Alice Wells of Verbena were pledged, Judge Jefferson Faulkner of Montgomery, officiating.

It seemed but fitting that this couple so happily favored by fortune should upon this propitious occasion share the gladsome sunshine of their happiness with their many life-long friends.

On last Wednesday evening Mr. and Mrs. W. I. Mullins opened wide the doors of their hospitable home and in response to their invitation more than a hundred guests assembled. The home had been converted into a single commodious apartment and had been elaborately decorated with garlands of smilax, festoons of ribbon and a profusion of cut flowers placed advantageously, thus making a suitable setting for the evening's panorama of beautiful living pictures. Soft shades shed a crimson glow over the scene and rendered it most entrancing. The color motif also prevailed in the delightful refreshments served during the evening.

The bride of forty years was handsome, attired in grey crepe meteor. She held an immense bouquet of crimson carnations tied with scarlet tulle. The groom, always affable, was upon this occasion at his best.

Receiving with them were three sons, three daughters and nine grandchildren, Mr. and Mrs. J. R. Mulliins, Mr. and Mrs. J. Watts Moore, Dr. and Mrs. A. M. Gowan of Brewton, Mr. and Mrs. W. K. Mullins of Decatur, Miss Kathleen Mullins, a student at Shorter College, and Mr. Frank Mullins.

The guests were met at the door by Mrs. Ross Mullins and Mr. and Mrs. J. C. Jones, Miss Betty Mullins and Mrs. Mary Mullins, sister of the bride.

The beautifully appointed punch table was presided over by Misses Izora Callen and Maude Mullins.

A beautiful musical program rendered by Miss Daisy Gillis of Grove Hill; a mirth provoking contest successfully conducted by Mrs. H. M. Simpson and Mrs. R. E. Luckie; and informal social converse of the evening combined to make the ruby wedding an event long to be remembered in Clanton's social history.

A splendid array of useful and handsome gifts and a number of telegrams expressing good wishes attested the popularity of the honorees of the evening.

Among the out-of-town guests were Mr. and Mrs. H. C. McDonald of Wetumpka, Mr. Clarence Mullins and Mrs. Leila Mullins of Birmingham, Mrs. DeRamus, Mr. and Mrs. Oliver, Mr. and Mrs. Will Strock, Mr. and Mrs. John Strock and Mr. and Mrs. F. A. Gulledge of Verbena, and Mr. and Mrs. Monroe of Fayette.

Mr. R. E. Luckie was a visitor to Birmingham Tuesday.

Mr. W. I. Mullins and Mr. W. L. Popwell, went up to Birmingham on business last week.

Mr. Wiley Gray made a business trip to Birmingham Friday.

Rev. E. C. Maye was in Montgomery last week.

Rev. P. G. Carter made a trip down to Montgomery on Tuesday.

Jack Wade of the Starke School in Montgomery spent the week-end with his parents in Clanton.

The Presbyterian Ladies Aid held their regular business and social meeting on Monday evening at the home of Mrs. N. S. Johnson. Quite a large number of members were present and after the business session delicious refreshments were served.

Mr. Claud Reynolds is moving his family to Jemison this week.

Judge and Mrs. L. H. Reynolds, accompanied by Mr. W. A. Reynolds, motored to Birmingham Sunday.

Mr. and Mrs. Bill Mullins and daughter, "Peggy" are the guests of relatives here this week.

Mrs. Clara Mullins has returned home after spending several days in Atlanta buying for her spring opening.

Mr. M. A. Gore has returned home after spending a few days in Florida.

Mrs. Tom Lowe of Birmingham is visiting the family of Mr. and Mrs. M. D. Foshee this week.

Mr. D. S. Prince has gone to Decatur to visit his father who is ill with the flu.

The Chilton Cafe invites you to eat with them. The newest and best Cafe in Clanton, in the Chandler Building near the railroad.

The materials in our ready-to-put-on g... ments are shrunk before the garments a... made. Our wash things are dainty, yet a... strongly sewed so they will stand the str... of the wash tub.

While our store is full of wash things com... in and buy all you will need for the seaso... The styles are definitely decreed.

We have wash garments already made o... enticing materials from which you can mak... them.

We keep up the quality; we keep do... the price.

Clanton Mercantile Compa...

Clanton, Ala.

What Negroes Are Doing in Clanton

(By Robert Colley, Principal of Clanton Colored School.)

We are glad to announce that our school building is now completed and will be opened to the public on Thursday, Feb. 26th. We are anticipating a grand time of that day.

Several noted white and colored speakers have promised to come and make addresses. The white people of Clanton are especially invited.

If it were not for the help of these white people it is doubtful if we could have accomplished what we have in the building of the school.

On Tuesday, Feb. 17, Clanton lost one of its pioneer citizens in the person of Aunt Ella McCall. She was of the type that was respected by the white people and loved and respected by her own people.

She lived a devout Christian until the time of her death. She is survived by a husband, eight children and 27 grand children.

The Sunday school at Salem church was well attended on Sunday, Feb. 22. The teachers and the new superintendent, J. A. Wood are making the school very interesting. The pastor in his review brought out many points of interest.

The time for the eleven o'clock service was used in preaching the funeral of Rev. Joe Roller, one of the members who died on Friday night, Feb. 20.

We wish to say to all Sunday School workers in Chilton county that at our meeting in Thorsby last Sunday Mrs. Maggie Boone of Verbena was elected Superfintendent of the Elementary Department of Chilton County. She will gladly help you any time you may call on her.

Mr. Sylvester Robinson of Thorsby was elected Teen-Age Superintendent of District 2. Miss Bertha Littleton, District Secretary.

On Feb. 15 Mr. Pink Cooper of Jemison was elected District Superintendent of District One. We have had five splendid conventions in this month which we owe to our faithful County President, Teen-Age Superintendent, Miss Ruth Mahan, and the District Presidents. We hope to be able to reach the gold-star standard this year, and ask the co-operation of every school in the county.

SAMARIA.

We are sorry to say that the ...aging in this community. Thre... four cases at Mr. J. P. Smith's, ... at Mr. Green Foshee's, three a... Liveoak's and several at Mr. ... Wright's.

Prof. J. L. Wilson has been ... sick list for several days, and ... Mr. J. D. Smith, Jr.

It seems that the flu is not ... vere as it was last wear.

Last Saturday and Sunday w... preaching days at Samaria, but o... account of the flu and bad we... there was not a very large attend...

Rev. W. A. Goss spent Sat... night with Uncle Newt Calloway

Curtis Smith of Birmingham ... Tuesday night with his father ... P. Smith.

Mr. Curtis Kelly of Birmin... spent Saturday night with his pa...

Mr. and Mrs. N. J. Calloway ... ited at Mr. D. C. Alred's Wedn... afternoon.

Mr. Linza Smith spent Tue... night with his father Mr. J. P. Sm...

Mr. and Mrs. Tom Teel spent ... urday night and Sunday with M... D. Smith.

Miss Ida Belle Smith spent Th... day night with Miss Lula Smith.

Mr. J. Hance Alred spent one ... last week with his home folks.

Wall Brothers have opened u... New Chilton Cafe in the Cha... Building near the railroad. You ... invited to call on them for ... when you are in Clanton.

LOG TEAMS WANTED.

I want a couple of good log te... to haul three and a half miles ... of Jemison. Good haul and the r... kind of teams can make good mo... J. Bice, Jemison, Ala. 2-2...

REJOICES DAUGHTER CAN RESUME STUDIES

"Everything my little 12-year-old girl ate distressed her; even a g... of water would cause her to l... gas and she was unable to go to s... ool for nearly a year. I bought her a bottle of Mayr's Wonderful R...edy, and since taking it she is ea...g us out of house and home and is at...tending school again." It is a si...le harmless vegetable compound that removes the catarrhal mucus from the intestinal tract and allays the inflamation which causes practically all stomach, liver and intestinal ailments, including appendicitis. One dose wil convince or money refunded.

Mother's Bread Received Daily

We Cook and Serve to your ORDER

CHILTON CAFE

Chandler Building Near Railroad

Everything Good to EAT.

You Can't Cure Rheumatism With Liniments and Lotions

If you are afflicted with Rheumatism, why waste time with liniments, lotions and other local applications that never did cure Rheumatism, and never will?

Do not try to rub the pain away, for you will never succeed. Try the sensible plan of finding the cause of the pain. Remove the cause, and there can be no pain.

You will never be rid of Rheumatism until you cleanse your blood of the germs that cause the disease. S. S. S. has no equal as a blood purifier, scores of sufferers say that it has cleansed their blood of Rheumatism, and removed all trace of the disease from their system.

Get a bottle of S. S. S. at your drug store and get on the right treatment to-day. If you want special medical advice, address Medical Director, 49 Swift Laboratory, Atlanta, Ga.

SEE OUR
BEAUTIFUL
MIDDY BLOUSES
AND
WASH THINGS.

...ch-to-put-on gar-
...e garments are
...s are dainty, yet are
... will stand the strain

...h things come
... for the season.
... dressed.
... ready made or
... if you can make

... we keep down

... Company

SAMARIA.

...sorry to say that the flu is
... community. There are
... at Mr. J. P. Smith's, three
Mr. Green Foshee's, three at Mr.
...'s and several at Mr. Geo
...

Prof. J. L. Wilson has been on the
... list for several days, and also
... D. Smith, Jr.

It seems that the flu is not so se-
... it was last wear.

Last Saturday and Sunday was the
... days at Samaria, but on the
... of the flu and bad weather
... not a very large attendance.

Mrs. W. A. Goss spent Saturday
... with Uncle Newt Calloway.

... Smith of Birmingham spent
... night with his father Mr. J.
...

Mr. Curtis Kelly of Birmingham
... Saturday night with his parents.

Mesdames Mrs. N. J. Calloway vis-
... at Mr. D. C. Alred's Wednesday
... afternoon.

Mr. Linza Smith spent Tuesday
... with his father Mr. J. P. Smith.

Mr. and Mrs. Tom Teel spent Sat-
... night and Sunday with Mr. J.
... Smith.

Miss Ida Belle Smith spent Thurs-
... night with Miss Lula Smith.

Mr. J. Hance Alred spent one night
... week with his home folks.

Wall Brothers have opened up the
New Chilton Cafe in the Chandler
... near the railroad. You are
... to call on them for meals
... you are in Clanton.

LOG TEAMS WANTED.

I want a couple of good log teams to haul three and a half miles west of Jemison. Good haul and the right kind of teams can make good money. J. Bice, Jemison, Ala. 2-26-2t.

REJOICES DAUGHTER CAN RESUME STUDIES

"Everything my little 12-year-old ... ate distressed her; even a glass of water would cause her to belch ... and she was unable to go to school for nearly a year. I bought her a bottle of Mayr's Wonderful Remedy, and since taking it she is eating ... out of house and home and is attending school again." It is a simple harmless vegetable compound that removes the catarrhal mucus from the intestinal tract and allays the inflamation which causes practically all stomach, liver and intestinal ailments, including appendicitis. One dose wil convince or money refunded.

Rheumatism
...ments and Lotions

... of the germs that cause the disease. S. S. S. has no equal as a blood purifier, scores of sufferers say that it has cleansed their blood of Rheumatism, and removed all trace of the disease from their system.

Get a bottle of S. S. S. at your drug store and get on the right treatment to-day. If you want special medical advice, address Medical Director, 49 Swift Laboratory, Atlanta, Ga.

GRASSELLI
HIGH GRADE
FERTILIZERS
THE BRANDS THAT
Make Farming
More Profitable

Blood and Cotton Seed Meal Goods
Blood and Tankage Goods
Fish Scrap Goods
Acid Phosphate
Potash derived from Kainit,
Manure Salts and Muriate of Potash

PLANTS:
BIRMINGHAM, GADSDEN, SELMA AND
DOTHAN, ALABAMA

MAIN OFFICES:
BIRMINGHAM, ALA.

IMMORAL PICTURE SHOWS.

(By Rev. P. G. Carter.)

Ought we to attend an immoral picture show? To many this is an important question, to some it is of little concern. To those who believe in purity of thought and of life, and are endeavoring to raise their children to be moral men and women, to be followers of Christ and worthy leaders in the nation this is a question of great importance. It is a question that many will be asked to decide on Friday night, February 27th, when "The Birth of a Race" is to be exhibited in Clanton.

By testimony of several of the leading citizens who have seen the handbills in circulation and by the resolution endorsed by the Baptist Church of Clanton which appears in another part of the paper this production is obscene and immoral.

There is much in it that may be good, there are other things in it that should make the moral minded and certainly the christian people blush with shame. Under the guise and lame excuse of it being a Bible picture, Eve is represented in such a way as to be an insult to the chastity, culture, refinement, purity and dignity of womanhood in the twentieth century. If you love and respect your wife and daughter or your son, you cannot encourage by your attendance or support such a show as this. It is in no sense a Bible picture, for all pictures so-called are but the production of man, and not of God. While many so-called Bible pictures of clean nature do much good, in this particular case the art of man has been requisitioned to appeal to the passions of the people for the purpose of drawing a crowd and of making money. The hand-bill announcing the show which has been freely distributed without any qualm of conscience by the management of the Clanton Theatre, who is in the business purely for the money there is in it, should be sufficient to convince the reader who is pure minded of the indecency and obscenity of the picture. Can you therefore let your son or daughter in childhood or in youth, attend such a picture as this? Certainly not. Is it not time that the best citizenship of Clanton and Chilton county stand for clean morals and protest emphatically against that which is unclean, indecent and immoral? There is no excuse for nudity in a picture show, especially to the extreme of the one presented here. The mere fact that it has been presented in Birmingham or in any other large city is no criterion for its exhibition here. In some of these same cities they have the segregated red light districts and other things of a like nature, but no sober-minded morally inclined person would authorize the same thing in Clanton. Neither is the fact that it has been passed by the national board of censorship, which is a mere fast or sham any criterion for its exhibition here. The very fact that in many localities it has been deemed necessary to have a local board of censorship proves that the national board is utterly inadequate to protect the morals of the nation. To say that it is educational is no criterion, for it can be educational both ways, and its immoral educational influence is what we are protesting against at this time. Many may be allured to witness this scene by the advertised fact that it took 10,000 people to produce the picture, and a large sum of money, but this should not be deemed a sufficient reason to cover up the part of it that is obscene. Nor is this the only one. According to the testimony of several of the patrons of the Clanton Theater, frequently picture shows of this nature are thrown upon the screen. Is it right to menace and undermine the morals of the people in this way? The pool halls have been put out of Clanton as a public nuisance through the sentiment of the people who stand for moral and civic righteousness. If the morals of the people are still to be endangered by obscene shows why not do likewise with them?

The Other Side.

I want to be fair and give credit where it is due. I am not against a good picture show. Such an institution can be made an educational factor, and occasionally the management of said picture show does put on good clean pictures such as "Rebecca of Sunnybrook." The crowded house on this occasion proved the possibility of the manager making his picture show a paying investment by exhibiting good shows and if he will confine himself to that class of pictures I have nothing to say against it. The statement however has been made that the public desire a certain amount of the indecent sort, and the desire must be supplied. While it is a lamentable fach that a certain class of people in every community who gloat over and revel in such shows, this is in itself one of the very reasons why the management of the picture theatre should put upon the screen only such shows, and circulate only such advertising that is wholesome and clean, and thus seek to elevate such people to a higher plan of living and thinking. The fact that pictures of a suggestive nature are found in the magazines and permitted to go thru the mails is no criterion to go by. Two wrongs never made a right. We must not encourage or allow our nation to go back to the days of Sodom and Gomarrah but such practices as these. Every person is a unit in the nation and should do their utmost to keep America clean, pure and ennobling in her womanhood and manhood by refusing or declining to purchase pictures or support such shows.

Final Appeal.

I appeal to you to do your duty as a husband who respects the modesty and purity of your wife, as a father whose duty it is to protect the purity and virtue of your daughter, and to cultivate and nurture the manhood of your son. Do not attend this and similar picture shows and as far as lies within your power and authority discourage others to attend "The Birth of a Race," or any other immoral picture show that comes to Clanton, for those who attend such shows become a party in encouraging the management to undermine the morals of our itizenship for the sake of dollars and cents.

RESOLUTION PASSED BY THE CLANTON BAPTIST CHURCH.

Whereas, there is in the City of Clanton a moving picture establishment for the entertainment of the citizenship of Clanton, and,

Whereas, said picture show frequently exhibits, according to the testimany of several of its patrons, some scenes that are indecent, therefore, be it,

Resolved, first, that the members of the Clanton Baptist Church and congregation here assembled on Sunday morning, February 22, in the year of our Lord, 1920 do respectfully petition the City Council to pass an Ordinance for the purpose of creating a Board of Censorship to consist of not less than three respected citizens, highly esteemed as moral leaders in the community who shall have the authority to censor all moving pictures, and any other form of amusement or entertainment that shall be introduced to the community.

Second, that any member of the Board of Censorship shall be given the authority to stop any such show or entertainment while in process of production that shall be deemed of indecent or improper nature in its presentation to the patrons.

Third, that it is the said purpose and determination of the Clanton Moving Picture Theatre to exhibit on Friday, Feb. 27, a production known as "The Birth of a Race," which contains a picture of extremely obscene and immoral nature, we the members of the Clanton Baptist Church and congregation here assembled earnestly petition the authorities of the City Council to prohibit the exhibition of said picture in order to protect the moral interests of the people.

Fourth, that we, the members of the Clanton Baptist Church and congregation here assembled by a rising vote do hereby pledge ourselves in the presence of God and those present not to attend said picture show to be exhibited on Friday February 27th and will use our influence to urge others to do the same.

Action of the City Council

In keeping with the resolution passed, the pastor of the church, Rev. P. G. Carter, appeared before the City Council on Monday night, last, and presented the matter. Considerable discussion ensued, and both sides of the question was argued, and while nothing definite was done in the matter, it was the concensus of opinion that a Board of Censorship should be appointed and the picture was not quite as it should be. One much esteemed member of the Council stated that he had interviewed a number of business men of the City who stated that they did not consider the picture in question as advertised on the hand bill as a suitable or desirable picture to show. In personally expressing the matter he admitted that children under twenty-one years of age would feel considerably embarrassed in the witnessing of such a picture. Two others were evidently of the same mind. It is regrettable indeed that no action of any kind was taken, notwithstanding that the law of the State as given below pronounce the picture in question or of a similar nature unlawful and obscene. The position taken by the Council seems to be that while the picture is suggestive and immoral, nothing can be legally done in the short space of time to suppress the picture or to pass an Ordinance for a local Board of Censorship to affect the matter under consideration at this time. The meeting therefore adjourned, which leaves it oper for further action at a subsequent meeting. We rather question that decision, but further investigation will decide it.

The State Law.

Following is the State Law on the matter as taken from the Code of Alabama, 1907, Vol. 3, Page 796.

No. 7427 Posting or Leaving Obscene Picture, Writing or Printing—Any person who wilfully posts up or leaves any obscene of vulgar picture placard, writing or printed matter about or near to any church, dwelling, school, academy or a public highway, or in any storehouse, bar-room or public place, must, on conviction, be fined not less than ten nor more than fifty dollars.

No. 7428, Introducing, Advertising, or Selling Obscene Literature—Any person who brings or causes to be brought into this State for sale or advertises or prints, or sells or offers to sell, or receives subscription for any indecent or obscene book, pamphlet, print, picture, or paper, must, on conviction, be fined not less than fifty nor more than one hundred dollars.

No. 7429, Nude Pictures, Display of Prohibited—Any person, firm or corporation who shall display nude pictures of a man, woman or girl in any public place, except art galleries shall be guilty of a misdemeanor, and, on conviction, shall be fined not less than fifty nor more than one hundred dollars.

Anybody who saw the hand bill distributed and scores of people did, must admit that the picture of Eve comes under the above category. Further comment is unnecessary except to say that with such a law as this it seems strange that no definite action can be taken in the matter. Whether that be so or not, the best of comment that can be made upon the picture is the absence of every citizen who makes any kind of profession to standing for morality both of themselves and the community.

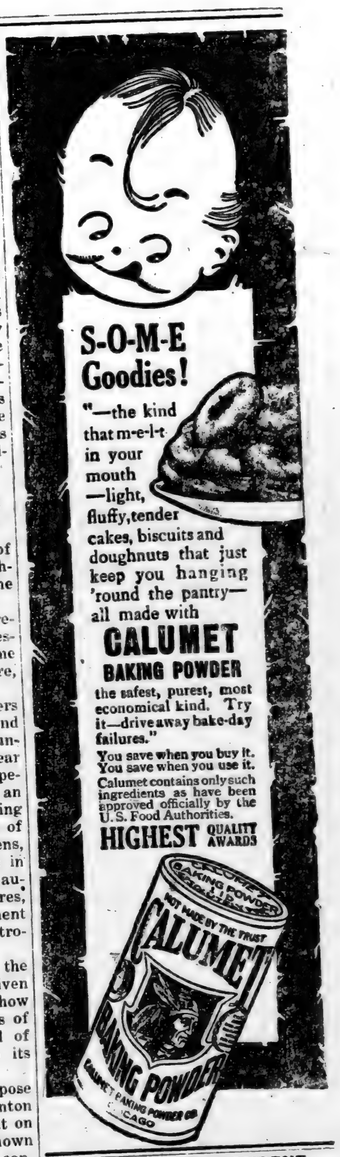

NOTICE TO NON-RESIDENT.

The State of Alabama, Chilton County—Circuit Court in Equity—Mary Johnson, Complainant, vs. Robert Johnson, Defendant.

In this cause it is made to appear to the Register by the affidavit of Grady Reynolds, that the Defendant is a non-resident, and that his place of residence and post-office address is unknown, and that such address cannot be ascertained after reasonable effort; and, further, that, in the belief of said affiant, the Defendant is over the age of twenty-one years:

It is, therefore, ordered by the Register that publication be made in The Union-Banner, a newspaper published in the County of Chilton, once a week for four consecutive weeks, requiring him, the said Robert Johnson, to plead, answer, or demur to the bill of complaint in this cause by the 6th day of March, 1920, or, in thirty days thereafter, a decree pro confesso may be taken against him.

Done at office in Clanton, Ala., this 4th day of February, 1920.

W. D. SPIGENER,
Register.

2-5-4t.

Hastings' 1920
Seed Catalog Free

It's ready now. One hundred handsomely illustrated pages with brilliant cover in natural colors. It is both beautiful and helpful, and all that is necessary to get it is a postal card request. You will find our 1920 catalogue a well worth while seed book.

Hastings' Seeds are sold direct by mail. You will never find them on sale in the stores. We have some five hundred thousand customers who buy from us by mail. We please and satisfy them, and we can please and satisfy you in 1920.

Planting Hastings' Seeds in your garden or in you. fields insures "good luck" so far as results can be determined by the seed planted. For 30 years Hastings' Seeds have been the standard of seed excellence and purity in the South. Only varieties adapted to the South are listed. Quality of the best and prices often less than those you pay at home. Write for free copy of this splendid catalogue now. H. G. HASTINGS CO., Seedsmen, Atlanta, Ga.—(Advt.)

Catarrhal Deafness Cannot Be Cured

by local applications, as they cannot reach the diseased portion of the ear. There is only one way to cure catarrhal deafness, and that is by a constitutional remedy. Catarrhal Deafness is caused by an inflamed condition of the mucous lining of the Eustachian Tube. When this tube is inflamed you have a rumbling sound or imperfect hearing, and when it is entirely closed, Deafness is the result. Unless the inflammation can be reduced and this tube restored to its normal condition, hearing will be destroyed forever. Many cases of deafness are caused by catarrh, which is an inflamed condition of the mucous surfaces. Hall's Catarrh Medicine acts thru the blood on the mucous surfaces of the system.

We will give One Hundred Dollars for any case of Catarrhal Deafness that cannot be cured by Hall's Catarrh Medicine. Circulars free. All Druggists, 75c.

F. J. CHENEY & CO., Toledo, O.

The Smaller Cars—and the World's Most Popular Tires

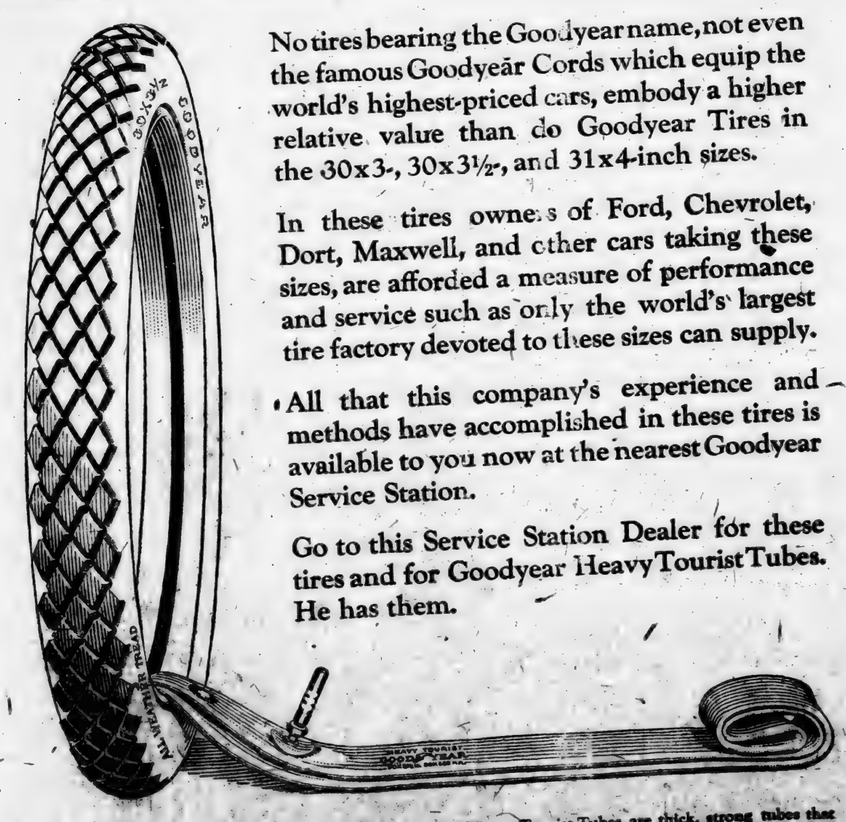

No tires bearing the Goodyear name, not even the famous Goodyear Cords which equip the world's highest-priced cars, embody a higher relative value than do Goodyear Tires in the 30x3-, 30x3½-, and 31x4-inch sizes.

In these tires owners of Ford, Chevrolet, Dort, Maxwell, and other cars taking these sizes, are afforded a measure of performance and service such as only the world's largest tire factory devoted to these sizes can supply.

All that this company's experience and methods have accomplished in these tires is available to you now at the nearest Goodyear Service Station.

Go to this Service Station Dealer for these tires and for Goodyear Heavy Tourist Tubes. He has them.

30x3½ Goodyear Double-Cure Fabric, All-Weather Tread $20.00

30x3½ Goodyear Single-Cure Fabric, Anti-Skid Tread $17.65

Goodyear Heavy Tourist Tubes are thick, strong tubes that reinforce casings properly. Why risk a good casing with a cheap tube? Goodyear Heavy Tourist Tubes cost little more than tubes of less merit. 30x3½ size *in waterproof bag* $3.90

GOODYEAR

Our Bank Can Do a Lot For You

We offer a variety of valuable service—much of it FREE—which you can use to your personal profit and advantage. For instance:

Certificates of Deposit—A splendid short-term investment at good interest with absolute safety for your money; issued for special periods or payable on demand.

A Checking Account—Deposit current funds with us and pay-with-a-pen **by check.** It's the modern, systematic way, a great protection and a wonderful convenience. Try it.

Drafts, Collections—Obtain drafts at this Bank when you want to send money away. Put the collection of your notes drafts or other paper with us for first-class service.

And Money to Loan—Remember we loan money to responsible people on good security at reasonable rates. We are glad to extend safe credits for sound constructive purposes.

The Bank of Thorsby
Thorsby, Ala.

BRADLEY'S B. D.
SEA FOWL GUANO
- AND -
American Brands Fertilizers
Are Sold by
MULLINS & MOORE
CLANTON, ALA.

OLD BOOKS REBOUND

—x—

If you have an old book in your possession which is valuable to yau and has almost come apart and needs rebinding, bring it to us. We do satisfactory work of this kind at reasonable charges.
THE UNION-BANNER,
Clanton, Ala.

PLANS FOR THE CHILTON COUNTY 7TH GRADE EXAMINATION.

The examination shall be held on Monday and Tuesday, April 19th and 20th, and at no other time.

The questions shall be prepared by a committee of six, appointed by the County Superintendent of Education.

The papers on each subject shall be graded by the member of the committee who prepared questions on that subject.

The County Superintendent shall appoint persons to hold the examination at as many centres as he shall designate. These centres will be located and announced in due time.

The papers shall all be graded within two weeks after the examination, and all paper, together with an alphabetical list of applicants, showing the grades made, shall be returned immediately to the County Superintendent of Education.

Each paper shall have the grade marked on the back, and each question shall also have the grade allowed for it marked on it.

A pass shall be a general average of not less than 65 and not less than 50 on any one subject.

The questions shall be selected from the late books, and only terms used with which the children are familiar.

The certificates shall be awarded to the successful applicants by the County Superintendent, from stage in the Chilton County High School on Monday, May 11, as part of the commencement exercises.

Examinations shall be held on the following subjects, viz: arithmetic, English, spelling, U. S. History, geography, agriculture.

The following standards shall govern the examination:

English—Ability to conjugate a verb in the indicative and subjunctive moods in all the tenses, and to use correctly at least twelve commonly misused forms, such as "seen" for "saw."

Arithmetic—Ability to perform the four fundamental operations in simple numbers, common fractions, decimal fractions, compound numbers, simple analysis.

Spelling—Ability to mark diacritically accents, long and short sounds of vowels, to separate words into syllables, and word building by the use of prefixes and suffixes joined to the root words.

He shall also be able to spell correctly 65 per cent of words in common use that may be selected for the examination.

Geography, U. S. History, and Agriculture—Examination in these subjects shall be reasonable reviews of the texts used in the schools.

NOTICE OF MASS MEETING IN REGARD TO DIPPING OF CATTLE.

Dr. T. W. Athey, who is with the U. S. Government Tick Eradication Department, has notified the Commissioners Court of this County that they will have to buy enough cattle tick dip to charge all the vats in the county and hire inspectors for the month of March, and that all the cattle in the county will have to be dipped twice during the month of March, 1920.

We, the Commissioners Court of Chilton County, Ala., hereby call a mass meeting of all the people in the County, that are interested in the dipping of cattle, to meet at the Court House in mass meeting, Saturday, Feb. 28, 1920, at ten o'clock a.m. Dr. C. J. Becker, of Birmingham, who is in charge of the work in this state, will be preent, together with Dr. T. W. Athey.

L. H. REYNOLDS,
T. J. DORMINEY Probate Judge.
D. H. GENTRY,
W. T. HERROD,
A. P. VINSON, Commissioners.
This, February 18th, 1920.

CLANTON READING CIRCLE

High School, Feb. 27, 1920.

I.—Prayer by Mr. J. L. Johnson.

II.—Song.

III.—Discuss Chapter XIX. The Fundamental Task of Education. Mr. John Z. Mims.

IV.—What Should be the Central Purpose of All Physical Training? Why Should Plays, Games, Sports, Athletics, Folk Dancing, be increasingly employed for physical education with a consequent decline in the amount of time and attention given to formal calisthenics or gymnastics? Besides muscular exercie, what other thing involved in any complete system of physical development? To what extent can the training be accomplished at school, at home, in the general community life? Mrs. H. M. Gerald.

V.—Why should the adult play? What are the most profitable forms of play for the adult? Why should each individual play in a great variety of ways? What are some of the school duties or exercises which can be continued after school days as leisure occupations? What does this signify as to the method of organizing and directing these studies and exercises during school days? Is training for adult recreation more needed at the present time than in the past Mr. Felston Mullins.

VI.—Mention some ways of bringing a boy or girl to take pride in the character of his language and to desire to us a good type of English. Why is this desire more important than a purely intellectual knowledge of the technical aspects of the language without such a desire? Mr. J. L. Johnson.

VII.—Miscellaneous.

VIII.—Why should the problem of training a girl or boy who wants to learn to read a foreign language, be a relatively easy one, while the problem of training pupils in required languages in our high schools at present is a relatively difficult one? Should pupils merely learn to read the studied languages or should they learn to speak and write them at the same time? To what extent does Chapter 20 favor the retention of foreign languages in the public school curriculum? E. C. Popwell.

Noon.

I.—Mention some of the principles of curriculum-making that the educational leader must keep in mind in drawing up courses of study. What is the usual method of making a course of study where those engaged are not guided by principles of curriculum-making? Mr. J. W. Moore.

II.—Mention reason in addition to those presented in the text why practical progress must be gradual and relatively slow. Just how rapidly ought a school system to move forward? J. M. Parrish, Jr.

III.—Take up for discussion the various school subjects for which you are reponsible and discuss the ways in which improvement can be made immediately in the curriculum of each of them. C. D. Hughes.

IV.—Drill.

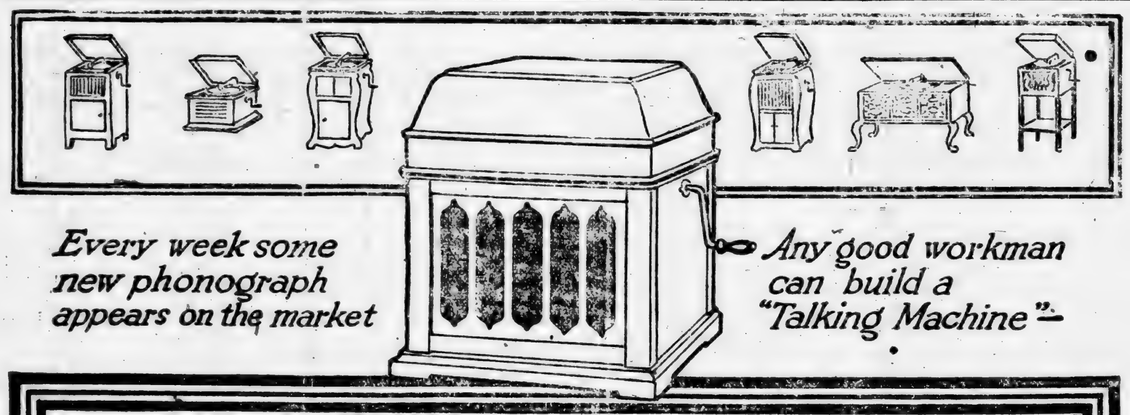

Every week some new phonograph appears on the market

Any good workman can build a "Talking Machine"

Only the Genius of An Edison Could Produce

THE NEW DIAMOND AMBEROLA

The World's Greatest Phonograph Value

You need a phonograph in your home. *Every* home in the U. S. A. needs the cheering, soothing, refining influence of good music. But you want the *best* phonograph made—no other is good enough for your home, your family, your friends.

How can you tell which is the best? Easy—if you use common sense. Difficult—if you trust to the claims of numerous manufacturers.

Look for the *man* behind the phonograph—the brain that evolved it and perfected it. If you cannot discover any *personality* behind an instrument you may well doubt its perfection.

The brain of Thomas A. Edison, the greatest inventive genius in the world, is the birthplace of the Amberola! Edison has perfected every detail of this wonder phonograph until in every way it is superior to ordinary phonographs and "talking machines!"

The *tone* has been pronounced superior to that of other well-known phonographs by scores of phonograph experts after striking tests. The genuine *Diamond Point Reproducer* is permanent—no changing of needles. The wonderful *Amberol Records*, in shape and composition, are practically unbreakable and last for years and years!

All the world's best music is recorded on these Amberol Records, from popular songs and dance music to grand opera sung by the world's greatest artists. Every month new Amberol Records are issued with the latest hits and new recordings of famous artists.

Go, listen to other phonographs and "talking machines" if you will—then come here and listen to the wonderful Amberola. Above all remember that the name and fame of the greatest inventor of the age guarantee its superiority.

Last but not least, Edison has succeeded in making this remarkable phonograph to sell at prices considerably lower than inferior "talking machines."

3 Days' FREE Trial

We will place an Amberola in your home for a *3 Days' Trial* which will not put you under the slightest obligation or expense. Come here, select an Amberola and a number of records and we'll send them to your home. At the end of 3 days if you do not want the Amberola, we'll call and take it away. If you *do* want it, we'll arrange terms of payment to suit you.

PRICES $41.00 AND UP

Upchurch Drug Company Clanton Ala.

It Helps!

There can be no doubt as to the merit of Cardui, the woman's tonic, in the treatment of many troubles peculiar to women. The thousands of women who have been helped by Cardui in the past 40 years, is conclusive proof that it is a good medicine for women who suffer. It should help you, too.

Take

CARDUI

The Woman's Tonic

Mrs. N. E. Varner, of Hixson, Tenn., writes: "I was passing through the . . . My back and sides were terrible, and my suffering indescribable. I can't tell just how and where I hurt, about all over, I think . . . I began Cardui, and my pains grew less and less, until I was cured. I am remarkably strong for a woman 64 years of age. I do all my housework." Try Cardui, today. E-76

Don't forget to see LITTLEJOHN & RUFFIN before you sell your country produce. Reynolds Building, the Corner, West Side, Clanton.

THORSBY ITEMS.

At the Sunday morning preaching service of the Congregational church Rev. J. M. Graham, Secretary of the Alabama Anti-Tuberculosis League preached. In spite of the stormy weather there was a good attendance at the service. Mr. Graham's headquarters are in Birmingham. He has the task of raising this year $50,000 for the carrying on of the fight on tuberculosis in Alabama. Surely everyone should help this worthy cause sending a contribution to Mr. Graham.

At the Sunday evening service, Mr. Aleck, a teacher and director of boys at Thorsby Institute gave an address.

The Queen Esther Sunday School of the Congregational church cleared $20 from the entertainment given at the Bates Hall on Saturday night. Part of this money goes for decorating the church and part will be given Mr. Graham for the Anti-Tuberculosis League. It has not been decided definitely about the rest of the money.

On Sunday afternoon at the Baptist Church a District Sunday School Conference was held.

On Thursday afternoon a Basket Ball game was played on the Institute campus between the Clanton High School and the Institute team. It was an interesting game and very close at times. The Institute team won.

Saturday night the Helen Keller Literary Society will have a program at Bates Hall. A part of the program consists of four minute talks about famous men whose birthdays are celebrated in February.

Two new homes are being erected in Thorsby, and it is reported that several more are to be built soon.

Why doesn't Thorsby get electric lights? Other small towns have them.

March 5th special meetings are to be started at the Congregational church to last at least through the fourteenth of March. It is expected that President Shipman of Atlanta Theological Seminary will speak on the fourteenth and possibly before that also.

March 10th Dr. Gray of the Louisville Lyceum Course is to speak at Bates Hall. Although the price for the lecture tickets has not been definitely decided it is quite possible it will be fifty cents. It is now the plan to have a course of four numbers, two of talent provided by the Bureau at Louisville, the lecture by Dr. Gray and a Men's Quartette. The price for the entire course of four numbers will probably be $1.50. The price for single numbers fifty cents each. Everyone should plan to hear Dr. Gray on the 10th. He is well remembered as a speaker of interest. His subject will be announced later.

WHOLE SYSTEM RUN-DOWN

Quick Improvement Is Noted After A Few Doses of ZIRON Iron Tonic.

Increase in appetite, the coming back of strength, disappearance of headaches and other ills, are a few of the many good results obtained from the use of a new remedy (Ziron Iron Tonic).

Mr. Sim Grimsley, of Cordele, Ga., tried Ziron and has this to say:

"When I began to take Ziron, it seemed that my whole system was run-down, but soon after I began to take Ziron, I could eat more each day and would feel a great deal better. Ever since it seems that my health has been improving, as I seldom have the headache or feel bad the least bit."

Ziron is a new scientific combination of pure medicinal inorganic iron, combined with phosphorus, the active principle of nux vomica and the hypophosphites of lime and soda. It will help to add more red corpuscles to your blood, resulting in more color in your cheeks—more vitality in your system.

Try Ziron today; on the money-back guarantee.

ZN 11

Your Blood Needs
ZIRON

ROOSEVELT'S OWN LETTERS
JOHN FOX'S
Last Novel
HENRY VAN DYKE
In Every Number
Are three of the important features in
SCRIBNER'S MAGAZINE
Subscribe for the year now through your local agent or send $4.00 to
Scribner's Magazine
597 Fifth Ave., New York City

BETTER BABIES

The expectant mother owes it not only to herself to prepare for an easier birth, but to her child who should be stronger, healthier and more robust through her careful and intelligent use of

MOTHER'S FRIEND
Used by 3 Generations

At all Druggists.
Special Booklet on Motherhood and Baby free. Bradfield Regulator Co. Dept. F-2, Atlanta, Ga.

INFLUENZA AND WEAK BLOO

RUN DOWN AND LISTLESS CO
DITION MAKE YOU A CAN
GET FOR THE

BECAUSE BLOOD IS

At This Time of Dange
Mangan
Rich, R

No matter how
of tempera
you're a targe
Contusion ch
the first. W
your blood
you had it
the germs
It's a wise
tonic at
well-know
Blood, like
And if you don
if you are
with ANY
help
the danger
no use
Mangan
Pure, M
Rich
Rich

REPUBLICAN EX
MITTEE CALLED
HERE MARC

Republic
of Chilto
ng called
in Clanton
A. M.,
March, 1920
ing a prima
candidates f
be voted

H. S. Hea
Supt. of Ed
and will
for cash
house
the inaug
o'clock, P. M.
ty of above
ed interest
Heirs, in
(E ½) of Sec
South Half
(4). The N
¼) and the N
¼) of the So
¼) of Section
Township
ve Eleven (11)
ounty, Alabama
8, 11th day of Feb.
J. L. GOR
ued at the Co
11th day of Feb.
2-4t. J. L. GOR

PARDON NOTICE

Notice is hereby given
shee, who was convicted
unty, Court of Chilton Co
ama, January 21st, 1920,
ing the prohibition laws, a
ced to three months hard
I make application to the G
Alabama for a pardon or pa
NEWT FOSH

I have two lots in the Gow
on for sale at a bargain,
N.W. corner of block just
h school. Call at Union-
ice for further particulars.

See LITTLEJOHN & RUFF
corner in the Reynolds B
pre you sell your chicken
er, hogs, and country pro

urch Drug Co., Clanton

It Helps!

There can be no doubt as to the merit of Cardui, the woman's tonic, in the treatment of many troubles peculiar to women. The thousands of women who have been helped by Cardui in the past 40 years, is conclusive proof that it is a good medicine for women who suffer. It should help you, too.

Take

CARDUI

The Woman's Tonic

Mrs. N. E. Varner, of Hixson, Tenn., writes: "I was passing through the . . . . My back and sides were terrible, and my suffering indescribable. I can't tell just how and where I hurt, about all over, I think . . . I began Cardui, and my pains grew less and less, until I was cured. I am remarkably strong for a woman 64 years of age. I do all my housework." Try Cardui, today. E-76

Don't forget to see LITTLEJOHN & RUFFIN before you sell your country produce. Reynolds Building on the Corner, West Side, Clanton, Ala.

THORSBY ITEMS.

The Sunday morning preaching ... of the Congregational church ... J. M. Graham, Secretary of the ... Anti-Tuberculosis League. In spite of the stormy ... there was a good attendance ... service. Mr. Graham's head... in Birmingham. He has ... raising this year $50,000 ... carrying on of the fight on ... in Alabama. Surely ... should help this work by ... contribution to Mr. Graham ... Sunday evening service, Mr. ... a teacher and director of the ... Thorsby Institute gave an ...

The Queen Esther Sunday School ... the Congregational church clear... from the entertainment giv... Bates Hall, on Saturday ... of this money goes to ... the church and part was ... Mr. Graham for the Anti-Tu... League. It has not been ... definitely about the rest of ... money.

On Sunday afternoon at the Bap... Church a District Sunday School ... was held.

On Thursday afternoon a Basket ... game was played on the Institute ... between the Clanton High ... and the Institute team. It was ... interesting game and very close at ... The Institute team won.

Saturday night the Helen Kellar ... Society will have a pro... at Bates Hall. A part of the ... consists of four minute ... about famous men whose birth... are celebrated in February.

Two new homes are being erected ... Thorsby, and it is reported that ... more are to be built soon.

Why doesn't Thorsby get electric ... Other small towns have them.

March 5th special meetings are to ... started at the Congregational ... to last at least through the ... of March. It is expected ... President Shipman of Atlanta ... Seminary will speak on ... and possibly before ... also.

March 10th Dr. Gray of the Louis... Lyceum Course is to speak at ... Hall. Although the price for ... lecture tickets has not been defi... decided it is quite possible it ... be fifty cents. It is now the ... to have a course of four num... two of talent provided by the ... at Louisville, the lecture by ... Gray and a Men's Quartette. The ... for the entire course of four ... will probably be $1.50. The ... for single numbers fifty cents ... Everyone should plan to hear ... Gray on the 10th. He is well ... as a speaker of interest. ... subject will be announced later.

THE ANGELS CONTINUE THE GUARD YOU BEGAN

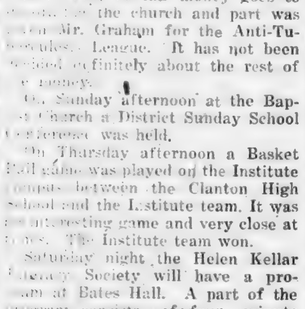

BETTER BABIES

The expectant mother owes it not only to herself to prepare for an easier birth, but to her child who should be stronger, healthier and more robust through her careful and intelligent use of

MOTHER'S FRIEND

Used by 3 Generations

At all Druggists.

Special Booklet on Motherhood and Baby free. Bradfield Regulator Co. Dept. F-7, Atlanta, Ga.

INFLUENZA AND WEAK BLOOD

RUN DOWN AND LISTLESS CONDITION MAKE YOU A TARGET FOR THE "FLU."

YOUR BLOOD IS PROBABLY ... of Danger, Take Pepto-Mangan — It Builds ... Red Blood.

... how well you usually ... if you're run down, ... for the influenza. ... always gets listless peo... ... they realize it or ... is thin and under... ... condition to fight ... it meetseverywhere. ... precaution to take a ... this time of danger— ... builder of red, vig... like Pepto-Mangan. ... did not think of this in ... are now recovering from ... influenza—your blood ... for weeks after you ... is past. ... necessary chances. Get ... and start taking it to... Mangan is an effective ... that has had the en... physicians for years. ... is sold by druggists ... of tablet form, just ... There is no difference ... value. But be sure you ... Pepto-Mangan and ... is on the pkg. (Adv)

... EXECUTIVE COMMITTEE CALLED TO MEET MARCH 6TH.

... Executive Com... ...lton County, Alabama, ... to meet at the Court ...nton, Alabama, at 10:00 ... on Saturday, the 6th ..., 1920, for the purpose ... primary election to nom... ...tes for the several of... ...lected in the General ...ovember, 1920, and to ... business that may ... before said Committee ...mber of the Committee ... present as the import... ... to be considered de... ...eance.

... A. HARRIS, Chm. ...ON, Sec'y.

...ALE—REAL ESTATE

... Chilton county. ... an execution issued ...uit court of Chilton ..., and to me directed, ...riff of said county, ... to make the sum of ...enty-five and 93-100 ...al and interest, and ...100 Dollars, cost of ... of a certain judg... ... therein obtained at ... 1919, of said Court. ... Hicks, in favor of D. F. ... of Banks, I have levied ... on to the highest bid... ... public sale, at the ... door of said county, be... ...rs of 11 o'clock A. M. ... P. M., on Monday, the ...ch, 1920, all the right ... of the above named ... and to the following ... state, viz: The East ... of South-east quarter ...tion Twenty-two (22). ... Half (S ½) of Section ... North-east quarter ... the Northwest quarter ... the South-east quarter ...ction Twenty-six (26). ...hip Twenty-one (21) ... (11) situated in Chil... Alabama.

...day of Feb., 1920. ... L. GORE, Sheriff. ...e Court House door, ... of Feb., 1920. ... L. GORE, Sheriff.

...DON NOTICE.

...reby given that Newt ... was convicted in the ... of Chiton County, Al... ...ary 21st, 1920, for vio... ...hibition laws, and sent... ...ree months hard labor, ...plication to the Governor ... for a pardon or parole.

NEWT FOSHEE.

... lots in the Gowan Ad... ... for sale at a bargain, located ... corner of block jut west of ... Call at Union-Banner ... for further particulars. 2-12-4t

...LEJOHN & RUFFIN on ... the Reynolds Building ...ell your chickens, eggs, ... and country produce.

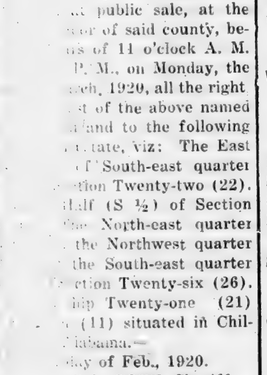

...hurch Drug Co., Clanton, Ala.

POLITICAL ANNOUNCEMENTS

FOR TAX ASSESSOR.

I hereby announce myself a candidate for the office of Tax Assessor of Chilton county, subject to the action of the Republican voters of the county at the Primary May 11, 1920.

Your vote and influence will be appreciated. S. M. PATE.

(Paid political adv., authorized by S. M. Pate, Thorsby, Ala.)

FOR TAX COLLECTOR

I hereby announce myself a candidate for Tax Collector of Chilton County, subject to the action of the Republican primary, May 11, 1920. Your vote and influence will be appreciated very highly.

J. T. ROCKETT.

(Paid political adv., authorized by J. T. Rockett, Cooper, Ala.)

FOR TAX COLLECTOR

I hereby announce myself a candidate for Tax Collector of Chilton County, subject to the action of the Republican voters of the county in the Primary of May 11, 1920.

WILL G. CULP.

(Paid political adv., authorized by Will G. Culp, Clanton, Ala.)

FOR TAX COLLECTOR

I hereby announce myself a candidate for Tax Collector of Chilton County, subject to the action of the Republican Primary, May 11, 1920. Your vote and influence will be appreciated very much.

J. Z. MIMS.

(Paid political adv., authorized by J. Z. Mims, Clanton, Ala.)

FOR TAX COLLECTOR.

I hereby announce myself a candidate for the office of Tax Collector of Chilton County, subject to the action of the Republican primary of May 11th, 1920. Your vote and influence will be appreciated.

A. L. COLLINS.

(Paid political adv. authorized by A. L. Collins, Clanton, Ala., Route 4)

FOR COMMISSIONER.

I hereby announce myself a candidate for re-election to the office of Commissioner of the Fourth District of Chilton County, subject to the action of the Republican primary of May 11, 1920. Your vote and influence will be appreciated.

A. P. VINSON.

(Paid political adv. authorized by A. P. Vinson, Clanton, Ala.)

FOR COMMISSIONER.

I hereby announce myself a candidate for re-election to the office of County Commisioner of the Third District of Chilton County, subject to the action of the Republican primary of May 11, 1920. Your vote and influence will be appreciated.

W. T. HERROD.

(Paid political adv. authorized by W. T. Herrod, Plantersville, Ala.)

FOR COMMISSIONER.

I hereby announce myself a candidate for County Commissioner from the Fourth District of Chilton County, subject to the action of the Republican primary of May 11, 1920.

Your vote and influence will be greatly appreciated

J. WILEY LITTLEJOHN.

(Paid political adv. authorized by J. Wiley Littlejohn, Clanton, Ala.)

FOR CIRCUIT JUDGE.

Having served the people of this Circuit for more than seven years as their solicitor, since which time, serving a year in the office of Attorney General; and since November 18th, 1918 having held courts in various sections of the State as Supernumerary Judge; I feel that this experience has, in a measure, qualified me to serve as Circuit Judge. Therefore I respectfully announce myself a candidate for Judge of the 19th Judicial Circuit, subject to the Democratic Primary in May, 1920.

Respectfully,

F. LOYD TATE.

(Paid political adv., authorized by F. Loyd Tate, Wetumpka, Ala.)

FOR CIRCUIT JUDGE.

Having in December, 1919, been made Judge of the newly created Nineteenth Judicial Circuit, I hereby announce myself a candidate to succeed myself as such Judge, for the two-year term ending in Jan., 1923, subject to the action of the Democratic Promary in May. B.K. McMORRIS

(Paid political adv., authorized by B. K. McMorris, Wetumpka, Ala.)

FOR CIRCUIT JUDGE.

I hereby announce my candidacy for Judge of the Nineteenth Judicial Circuit, subject to the action of the Democratic primary in May. Your support is solicited. Geo. F. SMOOT.

(Paid political adv., authorized by Geo. F. Smoot, Wetumpka, Ala.)

The liver loses its activity at times and needs help. Herbine is an effective liver stimulant. It also purifies the bawels, strengthens digestion and restores vigor and cheerful spirits. Sold by Upchurch Drug Co.—Adv.

Famous Manufacturer Makes Connection Here

Winchester Company Appoints Local Store Its Representative to Sell New Products.

The appointment of Downs Hardware Company to sell in this community the new hardware and sporting goods manufactured by the Winchester Repeating Arms Company is announced. And in the opinion of leading merchnats it is one of the most interesting and important developments in the local retail trade has known.

First his family, next his dog, then comes his Winchester in the love of the best type of American. Almost every family seems to have possessed a Winchester at one time or another, and the love and respect for the good old gun is just about universal. And now that recently there have ben many new additions to the Winchester family there is a wide popular interest in the new cousins and the other relatives of the famous repeating rifle of the past.

Fifty-three years ago the Winchester Repeating Rifle was placed on the market by the Winchester Repeating Arms Company, of New Haven, Conn. It was a good rifle, in fact the first truly successful repeater, and it almost imemdiately achieved great popularity. The first success was made secure by the strength and vision of the makers, one of the first American concerns to build with a purpose of gaining and holding a dominant place in the world's industrial arena.

So large was the part played by the Winchester rifle in the settling of the Great West and the establishing of law and order, that the name Winchester came into common use in the place of the word rifle. And so high was the standard of manufacture maintained for it that it was soon the favorite hunting rifle all over the world.

Improved models followed in the course of time including the first completely successful repeating shotgun. And with the coming of smokeless powder the Winchester Company commenced the manufacture of ammunition to insure Winchester users the best possible cartridges and shot shells for their rifles and shotguns. This proved to be an especially good move; for the continued superior qualities of Winchester Arms have for many years attributed partly to the ammunition being made for them in the same plant by the same organization.

Now this great manufacturing establishment, tremendously expanded by the gigantic part it played in the winning of the world war is apparently branching out to make all possible use of the additional knowledge, experience and equipment thus acquired. Now articles being made already include tools, cutlery, fishing tackle, flash lights, skates, etc. With half a century of experience an unexcelled equipment entering into their production, it is to be expected now that these new products made in the same skilled and workmanlike manner as the famous Winchester guns have been made for so long will have merit above the ordinary.

To the good fortune of many old friends of Winchester in the community who will be the first to wish to examine these new articles we have here in town a retail hardware concern of such high standing as to be one of the first exclusively selected to present these new Winchester products to the buying public. The agreement thus carries with it the privilege and responsibility of representing the manufacturer more directly than any retail merchant has heretofore done in the case of the Winchester Company.

A special invitation is beoing extended by the Winchester Company to all its friends in this county to visit the Winchester Store and see these latest additions to the Winchester family. And as the Downs Hardware Company are likewise inviting everybody to do so, the store is enjoying a regular old home week of Winchester visitors. New friends will of course be equally welcome with the old Winchester acquaintance.-Adv.

ITCH!

MONEY BACK

Without question if Hunt's Salve fails in the treatment of Eczema, Tetter, Ringworm, Itch etc. Don't become discouraged because other treatments failed. Hunt's Salve has relieved hundreds of such cases. You can't lose on our *Money Back Guarantee*. Try it at our risk TODAY. Price 75c. For sale locally by

UPCHURCH DRUG CO., Clanton.

TIRE TROUBLE

You have it;
We fix it;
We guarantee it.

Thorsby Vulcanizing Company

Thorsby, - Alabama.

CUT PRICES ON

Racine Casings & Tubes

We will discontinue the sale of automobile casings and tubes, and in order to close out our stock of these goods we will make the following prices for cash:

30 x 3	Smooth Tread	$11.50	Grey Tubes,	$2.10
30 x 3½	Non Skid,	17.25	Grey Tubes,	2.35
32 x 3½	Non Skid,	20.00	Grey Tubes,	2.85
31 x 4	Non Skid,	26.75	Grey Tubes,	3.25
32 x 4	Non Skid,	27.25	Grey Tubes,	3.40
33 x 4	Non Skid,	28.75	Grey Tubes,	3.60
34 x 4	Non Skid,	29.25	Grey Tubes,	3.75
34 x 4½	Non Skid,	39.00	Grey Tubes,	4.75

The above prices are for stock on hand only, and are cash. They will mean a great saving to you.

JONES HARDWARE CO.

Clanton, Ala.

CASE WAS COMMON TALK IN ABERNANT

Everyone knew how he had Suffered from Stomach Trouble, Constipated Bowels and weak Kidneys.

DRECO RELIEVED HIM

"My case was common talk in my home town and among the L. & N. R.A. folks, who knew me quite well," said Mr. G. W. Franklin of Abernant, Ala.

"But I've won a great bottle with stomach trouble of ten years standing, even if it did take six bottles of Dreco to do it. I was improving all along with each bottle, so was encouraged to keep at is from the very first.

"No matter how careful I was about my food, it would turn to gas and fill me up so that my breathing was difficult, and I had a sense of suffocation. I would belch up water as hot at fire that would bury my throat; a heavy lump seemed to lay in my stomach my bowels were badly consti;pated and I had to take liver regulators all the time to keep them active. My kidneys often called me out of bed five and six times at night.

"But it is all over now, for Dreco has put an end to all these tils and I'm a well man today; eat anything I want; never have any gas in my stomach and bowels, act freely without assinstance of other medicines; kidneys don't trouble me at night now, and I'm just feeling grand. Dreco sure is a fine medicine, and I have sent a lot of my friends to get an account of the good it did me."

Dreco is not an experiment, it is safe, harmless combination of nature' extracts, and contains no dangerous minerals, acids or salts. It is nature's medicine and con be taken with safety into the most delicate system. Dreco is inexpensive and is now dispenced by all modern drug storec almost everywhere.

All good druggists now sell Dreco and it is highly recommended in Clanton by Upchurch Drug Co.

HOG SALE DAY

There is to be another hog sale day in Clanton on Tuesday, March 2nd. All farmers in the county who have hogs to sell should bring them here on that day. Hogs will be assembled and sold to buyers in car load lots. In this way the farmers will get better prices for their hogs than in selling singly.

Mr. Pearson, an expert from Auburn, will be here to assist the farmers in the sale.

Don't forget the day: next Tuesday, March 2nd. Be on hand with your hogs.

If you want any information about the plans and arrangements, see Dudley Collins or Judge Reynolds.

AN ORDINANCE

To prohibit persons from throwing into the public streets of Clanton, Alabama, bottles, fragments of glass, tacks, nails, or other things likely to injure persons or vehicles passing along the streets of said Town.

Be it ordained by the Town Council of Clanton as follows:

1. Any person who throws, deposits, or leaves in any public street, bottles, fragments of glass, tacks, nails, or other things likely to injure persons or vehicles passing along said street, must on conviction be fined not less than $25.00, nor more than $50.00, and may also be sentenced to hard labor with the Town for not less than 30 days, nor more than 60 days.

Adopted, this the 23rd day of February, 1920. J. B. DOWNS,
Authenticated: Acting Mayor.
V. J. HEARD, Clerk.

C. Reese Mullins, Agt.

Insurance in all Lines,

&

Sewing Machines of all Kinds.

Next Door to Upchurch Drug Company,
CLANTON, ALA.

BEST FOR ALL CROPS

SOUTH ATLANTIC GUANO COMPANY

(SUBSIDIARY MORRIS FERTILIZER CO.)

ATLANTA — MONTGOMERY

It is not sufficient that your crop gets an early *start* to enable it to win the race against drouth, excessive rainfall, rust, shedding and boll weevil. It must have a steady, healthy growth which constant nourishment alone can give, if it is expected to come in ahead on the homestretch.

The *South Atlantic Brands* not only give all crops a quick start, but by reason of the scientific linking together of the best and most dependable fertilizing materials, they afford constant and steady feeding of the plant and enable it to resist such diseases and conditions as are usually fatal to a weakly, stunted plant. A healthy plant should be kept healthy and that is the office of the *South Atlantic Brands*.

Send your orders early to your dealer and be sure to name the SOUTH ATLANTIC BRANDS.

FOR SALE BY

W. A. KEMP, CLANTON, ALA. | PATE BROS., THORSBY, ALA.

REAL CROP SECURITY

NEW YORK STORE

New Spring Goods arriving daily. Don't fail to see our beautiful line of Spring Goods in Dry Goods, Ladies and Gents Furnishings, and Shoes.

Just received a fresh supply of Spring Suits, which we are offering at very low prices. See us before buying.

Our goods must be satisfactory to our Customers.

Rasberry's Old Stand **NEW YORK STORE** CLANTON, ALA.

FIFTH SUNDAY MEETING

Program of Fifth Sunday Meeting to be held with Chestnut Creek church Feb. 28 and 29, 1920.

9:30 A. M. Devotional service by A. P. Oslin.

10:00 "Condition of the church as a Whole," Rev. J. D. Hughes and others who are present.

11:00 Sermon by Rev. P. G. Carter.

1:15 P. M. Devotional services by Rev. E. A. Norris.

1:45. "The Needs of the Churches" by Rev. W. P. Lowery.

2:30. "The Relation of the Church to the Pastor," by Rev. B. C. Hughes.

Sunday, 9:00 A. M. Devotional services by Rev. W. H. Wilson.

9:15. "Christianity in the Home," by Rev. W. A. Goss.

9:45. "The Young People, the Hope of the World," by Prof. J. L. Johnson.

10:30 "What Attitude Should we Maintain toward the Inter-Church Movement?" by Rev. J. H. Longerier and Rev. S. M. Adams.

11:30 Sermon by Rev. W. F. Yarbrough.

Everybody come and help make the meeting a succes.

"The Birth of A Race," at the Ideal Friday and Saturday is a fine historical pageant. Among its great scenes are the building of the Ark, the life of Moses and the deliverance of his people, the Crucifixion, the landing of Columbus, the Declaration of Independence, and a thrilling modern story of love and adventure.—Adv.

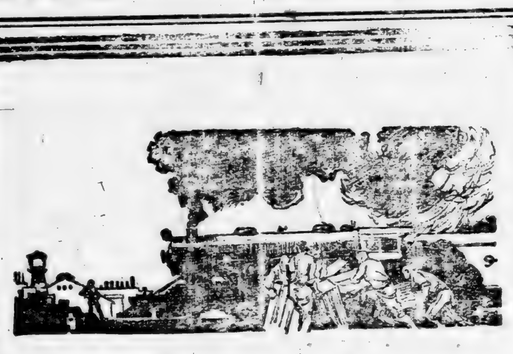

Carrying a Ton a Mile for less than a Cent

Freight rates have played a very small part in the rising cost of living.

Other causes—the waste of war, under-production, credit inflation—have added *dollars* to the cost of the necessities of life, while freight charges have added only *cents*.

The average charge for hauling a ton of freight a mile is less than a cent.

A suit of clothing that sold for $30 before the war was carried 2,265 miles by rail from Chicago to Los Angeles for 16½ cents.

Now the freight charge is 22 cents and the suit sells for $50.

The cost of the suit has increased *20 dollars*.

The freight on it has increased only *5½ cents*.

Other transportation charges enter into the cost of the finished article—carrying the wool to the mills and the cloth to the tailors—but these other charges amount to but a few cents more.

The $10 pair of shoes that used to sell for $5 goes from the New England factory to the Florida dealer for a freight charge of 5⅔ cents—only one cent more than the pre-war rate.

Beef pays only two-thirds of a cent a pound freight from Chicago to New York.

American freight rates are the lowest in the world.

This advertisement is published by the Association of Railway Executives

Those desiring information concerning the railroad situation may obtain literature by writing to The Association of Railway Executives, 61 Broadway, New York.

PUBLIC SPEAKING AT THE COURT HOUSE FIFTH SUNDAY

There will be a public lecture at the Cout House in Clanton on Fifth Sunday afternoon at 2:00 o'clock P. M. The subjects which will be discussed are Roman Catholicism and other kindred subjects, which are of great importance to the general public at this particular time. Hon. Willard Drake of Birmingham, and Mr. Henry McInary of Bessemer will be the speakers of the occasion.

Everybody is invited to come and hear these lectures. Men come and bring your wives and children. The question is a live red-hot one that is of vital concern to the home of every citizen of the United States, and we in Chilton County want to get ourselves thoroughly awake in due time to successfully meet the impending danger that hangs like a pall over our entire country. Come and tell your neighbors and friends to come.

COMMISSIONERS SALE.

The State of Alabama, Chilton County—Probate Court.

In pursuance of the directions and terms of a Commission dated the 22 day of December, 1919, issued to the undersigned by the Hon. L. H. Reynolds, Judge of Probate of said county, and in pursuance of a decree rendered in the matter of the petition of James M. Hatcher and C. M. Hatcher on the 7th day of February, 1920, I will sell to the highest bidder for cash at pubic auction, on the 6th day of March, 1920, between the hours of Eleven o'clock, A. M., and Four o'clock, P. M., in front of the Court House door in Clanton, Alabama, the following described property: SE¼, and S½ of NE¼ of Sec. 3, Tp. 23, R. 12; S½ of NW¼ of Sec. 2, Tp. 23, R. 12; NE¼ of SW¼ of Sec. 3, Tp. 23, R. 12; known as the D.R. Hatcher home place in Chilton County, and containing in all, 355 acres, more or less, which said property is to be sold under the order of said Probate Court for the purpose of division and partition between the several joint owners thereof, viz: James M. Hatcher, C. M. Hatcher, Mary Hatcher Burton, Lizzie Sims, D. L. Hatcher, Adell Hatcher, Mrs. Clay Bailey, Mrs. Joe Sellman, Fannie Hatcher Lovelace, Addie Hatcher Owens, Albert Hatcher, Lucile Hatcher, Lillie Hatcher, and Sallie Hatcher.

This the 7th day of Feb., 1920.

GRADY REYNOLDS,
2-19-3t. Commisioner.

REGISTRATION NOTICE.

By order of the Commissioners Court of Chilton County, the Registrar of Chilton County is called to sit at the Court House on the 8th, 9th, and 10th of March, 1920, when all parties who will become 21 years of age before the next General Election will be entitled to register, provided their application for registration is accompanied by affdavit of some qualfied voter certifying to their age.

J. R. PARNELL,
Registrar Chilton County.
This Feb. 9, 1920. 2-12-4t.

No Great Heroism Required.

If some great act of heroism was necessary to protect a child from the croup, no mother would hesitate to protect her offspring, but when it is only necessary to keep at hand a bottle of Chamberlain's Cough Remedy, and give it as soon as the first indication of croup appears, there are many who neglect it. Chamberlain's Cough Remedy is within reach of all and is prompt and effectual.—Adv.

SHERIFF'S SALE—REAL ESTATE

State of Alabama, Chilton County.

By virtue of an execution issued out of the Circuit Court of Chilton County, Alabama, and to me directed, whereby I, as Sheriff of said County, was commanded to make the sum of Seven and 31-100 Dollars, principal and interest, and cost of suit, the amount of a certain judgment and costs therein obtained at the Spring Term, 1916, of said Court, against H. S. Hicks in favor of Magnolia State Fertilizer Co., I have levied upon and will sell to the highest bidder for cash at public sale, at the court house door of said county, between the hours of 11 o'clock A. M. and 4 o'clock P. M., on Monday, the 15th day of March, 1920, all the right, title and interest of the above named H. S. Hicks, in and to the following described real estate, viz: The east half (E ½) of the South-east quarter (SE ¼) of Section Twenty-two (22) The South half (S½) of Section four (4) The North-east quarter (NE ¼) and the North-west quarter (NW ¼) of the Southeast quarter (SE ¼) of Section Twenty-six (26), all in Township Twenty-one (21) Range Eleven (11) situated in Chilton county, Alabama.

This, the 11 day of Feb., 1920.

J. L. GORE, Sheriff.

Posted at Court House door, this 11th, day of Feb., 1920.

2-12-4t. J. L. GORE, Sheriff.

To the Dyspeptic.

Would you not like to feel that all your stomach troubles are over and that you can eat any kind of food tha you want? Consider then the fact that Chamberlain's Tablets have cured others—why not you? There are many who have been restored totheir health by taking these tablets and can now eat any kind of food they crave.

We pay cash for all counter duce. LITTLEJOHN & RUFF Reynolds Building on the corn Clanton, Ala.

COOK'S COTTON SEED

I have Cook's Cotton Seed fo price $2.00 per bushel. J. D. C Clanton, Ala. 2-1

This Planter Solves Your Planting Problems

Farmers who are making the biggest profit, one year with another, are farmers who diversify their crops—they don't "put all their eggs in one basket." Diversified farming, including the growing of legumes, peanuts, velvet beans, soy beans, etc., while safe and profitable farming, also builds up the fertility of the soil.

The remarkable popularity won by

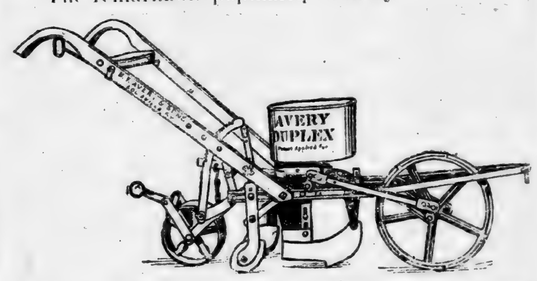

AVERY'S SHAWNEE DUPLEX

during the past two years is due to the fact that it meets, as no other planter does, the requirements of present-day farming.

As a peanut planter it stands without a rival. It plants peanuts accurately, without cracking or crushing them.

Having a double hopper, this planter enables you to plant two kinds of seed—corn and velvet beans, for example—in the same row, or in alternate rows, without removing the planting plates or empty ing the hopper.

For planting cotton a separate hopper is furnished at additional cost.

This planter is easy for you mule to pull and easy for you to handle in turning at the ends of the rows because, while amply strong, it is not heavy or clumsy.

You can't appreciate how different and how superior the Avery Shawnee Duplex is without seeing it. Drop in and let us show you.

MULLINS & MOORE

Better Baking Sure; No More Failures

The MASCOT has simply revolutionized the range business. By a new heating principle, the MASCOT insures even baking, quicker hot water, and a saving of one-third or more fuel.

MASCOT

X-ray picture showing how heat goes all around the oven

By this new patented principle, found only in the MASCOT, the heat is NOW driven ALL around the oven. This heat device makes the range cost no more; in fact it makes it the cheapest range in the world to operate. Think of saving a third or more fuel! Ask your dealer for a demonstration.

Mascot Stove Manufacturing Company
Chattanooga, Tennessee

Chilton Hardware Co.
CLANTON, ALA.

y Goods, Ladies

s before buying.

CLANTON,
ALA.

We pay cash for all country pro-
... LITTLEJOHN & RUFFIN in
Reynolds Building on the corner, at
Clanton, Ala.

COOK'S COTTON SEED.

I have Cook's Cotton Seed for sale,
price $2.00 per bushel. J. D. Collins,
Clanton, Ala. 2-19-2tpd.

ter Solves
ing Problems

king the biggest profit, one
farmers who diversity their
all their eggs in one basket."
luding the growing of leg-
eans, soy beans, etc., while
ing, also builds up the fer-

darily won by

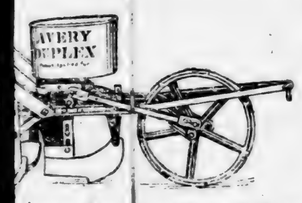

WNEE DUPLEX

the planting plates or emptying the hopper.

For planting cotton a separate hopper is furnished at addition... cost.

This planter is easy for your mule to pull and easy for you to handle in turning at the ends of the rows because, while amply strong, it is not heavy or clumsy.

You can't appreciate how different and how superior the Avery Shawnee Duplex is without seeing it. Drop in and let us show you.

S & MOORE

re;
Failures

MASCOT

y this new patented principle,
nd only in the MASCOT, the heat
NOW driven ALL around the
n. This heat device makes the
ge cost no more; in fact it makes
he cheapest range in the world
perate. Think of saving a third
more fuel! Ask your dealer for
a demonstration.

on Hardware Co.
LANTON, ALA.

THE UNION-BANNER

VOLUME VIII. CLANTON, CHILTON COUNTY, ALABAMA, MARCH 4, 1920. NUMBER 49.

CLEAN AND MORAL PICTURES AT THE IDEAL THEATRE, CLANTON, ALA.

"The Birth of a Race," the so-called indecent and immoral picture, of which so much was said in last week's Union-Banner, under the signature of the Baptist Pastor, was shown to several hundred good citizens of Clanton and vicinity last Thursday, Friday and Saturday, in spite of the vigorous fight in the Baptist church the Council meeting and in Montgomery to stop the showing; and the management did not feel that he was trying to put anything over the authorities. He simply knew he was right and any opposition wrong. A careful vote was taken at the close of each showing and we were unable to get a vote against the picture in any way. Several hundred people voted it clean and moral. Many voted it the cleanest, sweetest and grandest picture ever seen in Clanton. There was nothing else in the picture but good. Few saw it but are better, and all are proud of having seen it.

The attempt at censorship was taken as a joke and many laughs enjoyed among the business men and young people of the town, but when The Union-Banner appeared Thursday with the long article interspersed with untrue and malicious statements regarding the picture and management it assumed a serious aspect and demanded serious attention, as the article goes to many friends and patrons of the show who are not familiar with the ridiculous movement; and as it seems to be sponsored by the Baptist Church and congregation, should carry some weight. Consequently this is being published for those who are not acquainted with the true facts in the case.

The Ideal Theatre has lost none of its friends or patrons on account of the attempt to stop the picture, but has gained many and strengthened

When one person who knows nothing about it says a picture is indecent and immoral, and several hundred who saw it pronounce it clean, moral and good, there is evidently something wrong with the judgment of the one.

It is regretted that a congregation should be innocently misled by a blind leader into this controversy, as the management has no thought but of friendship toward them, and means no disrespect to any church, congregation or individual, other than the promoter of the move.

Some few of the Baptist congregation were deprived of the pleasure for the time of seeing this wonderful picture; others saw it anyway, regardless of the obligation, and are proud of it.

The assertion that the management was "in the business purely for the money," is basely untrue and resented by said management, and the author of the statement has been so informed.

"The Birth of a Race," was brought to Clanton for the good it would do, with a probability of a loss of money, as a regular scheduled program had to be paid for and shelved in order to use this picture.

There are hundreds of pictures shown in Birmingham and Montgomery and other places, large and small, that the management of the Ideal, of Clanton considers unfit for showing in Clanton, and while it is impossible to please all, the pictures shown in Clanton are far above the average, and we will continue our standard of censorship.

No less than four Clanton pastors and their families, including Baptists, have been liberal attendants to our shows, and the management has been congratulated on the character of the pictures shown.

The Union-Banner last week contained about two inches "paid advertisement," every word the truth, regarding the subject, and all the reading space of one page, as a contribution, with so much in it untrue that the whole amounted to nothing.

We are sorry that space and time are not available to put more into this article. We will again state that no disrespect is meant any church, congregation or member.

P. C. SMITH, Mgr.,
Ideal Theatre, Clanton, Ala.
(Paid Advertisement.)

THE COUNTY HOME.

Dear Editor—I want space in your paper to say a few words. Everything here is moving along nicely. A few of the old people are sick.

We have preaching here every 2nd Sunday by Uncle Dock Wells. We request that everybody come and be with us on the second Sunday in this month. In addition to the preaching we will have singing too. Come and help us make a pleasant day for the old folks who live here.

R. A. MILLER.

COUNTY COURT.

The county court of Chilton county for the March term was held on Monday, but there were not many cases to be disposed of. Most of them had been continued over to later in the month.

Silas Watts, charged with failure to work the public roads was convicted and fined $1 and costs.

Ed Graham, charged with violating the prohibition laws, was nolle prossed.

M. Browder was fined $100 and costs.

A LETTER REGARDING WORKING OF ROADS IN CHILTON.

Editor Union-Banner:—After looking over the last issue of your paper I want to say a few things if you will allow me space.

A few days ago I was present at a meeting of the Commissioners and road apportioners and others in Clanton. The question of working roads was the topic of the day. I think it was plainly seen that one of the hindrances of the roads in Chilton county in a great measure is in the hands of the apportioners and overseers. As to this thought, I mentioned it in the meeting in a brief way, stating that the apportioners ought to have the overseers do their duty, and also the overseers have the road subjects to do their duty. I said that men ought to be made to do their duty on the roads, and I still say it. When I say duty I mean that which the law requires of them. It was stated by a man whom I took to be an apportioner that it was a better plan to lead rather than to try to drive. This is right and mighty nice when a man will be led to his duty, but we know there are some men as overseers and apportioners and as hands who can't and will not be led to their duty as required by law.

There was a vote in said meeting that the road law of Chilton county be enforced this year. I hope that everybody will get it into their minds that this must and ought to be done. When this is done I am satisfied that we will see a great improvement in our roads. The road law provides that every man subject to road duty shall work one hundred hours during the year 1920. Now Mr. Overseer, when you warn your hands to meet you for the purpose of working the road, say you have five men and one of them brings a team, which makes it according to the rule equal to seven hands, which would be seventy hours of work in a day. Now do you think it would be fair for you as overseer, to allow four of those hands to make an average of six hours actual work and three to average ten hours Or maybe sometime the average of the whole seven hands is not over seven hours, then you as the overseer and time-keeper mark them all up ten hours each. I say it is not fair to yourself, neither to the roads nor to your community nor your county. The question is will you forsake your duty as a man and a good citizen because some men have to be made believe they have got to work the roads before they will do it. We know there are some men who do not work over five hours on the roads in a day and the overseer will allow them to domineer over them. So I hope that the overseer will call Mr. G. up by the side of Mr. B. and give him to understand that he must pull by his side even if he can't pull quite as much. When we do what we can then we have done our share. The idea is this, that it is not for the road hands to be anywhere from two to three hours in getting to the place appointed by the overseer to work. Say that Mr. A and B met at seven o'clock, and at 7:30 Mr. J and R come in, at 8 Mr. Y and at 8:30 Mr. E. We know this is about the rule, so if we will begin to think and figure then we will see where the road interest is robbed.

I want to say hurrah for the Elmore county movement and for the good roads days.

I want to say amen to the resolution of the Baptist Church of Clanton as to the decency and virtuality of our people. May they be strengthened and encouraged by a higher power.

Respectfully,
R. N. WILKINS.

Billingsley, Ala., March 1, 1920.

JACKSON WRITES INDORSING MR. M. F. LETT.

Dear Editor—Will you allow me a space in your paper to say few words in regard to the candidates for the various offices?

I want to say a few words in regard to Mr. M. F. Lett. First, I will ask the voters of the county if we owe Mr. Lett anything, or do we not? Has he done anything for the people of the county? I should say that he has, if I can see straight. He has been a faithful servant of the people in the Farmers Union. Although I never belonged to it, I have seen and heard the effects of his work. Then is that all? No. He has been just as true to the principles of the Republican party. Now shall we forget him because he does not carry as good an outward appearance as some of our candidates? I say no. The time has come when we must judge a man by his fruits, and I think Mr. Lett has borne good fruit. Let us not forget to honor the aged and the humble like him. Now he is getting old and unable to perform manual labor, yet fully able and competent to fill the office which I think he is entitled to.

Yours truly,
J. H. JACKSON.

Clanton, Ala., March 1, 1920.

CABBAGE PLANTS

We will have cabbage plants from South Carolina for sale next Friday and Saturday.—W. Z. Hodges Dry Goods Co., Clanton. 3-4-1t

PIANO FOR SALE—I have a good upright piano which I will sell cheap for cash.—M. P. Sobey, Thorsby, Ala. 2-4-3t pd.

MR. COLLINS TALKS TO VOTERS ABOUT BEING A CANDIDATE FOR TAX COLLECTOR.

To the voters and Tax Payers of the County of Chilton:

In making my announcement for the office of Tax Collector, I desire to say that I have never asked for or been a candidate for any public office before, but have always done my duty as I saw it in helping to put other good men in the various offices of the county since I have been old enough to vote, say for the last thirty years or more. I have always voted for the men and the ticket that I believed represented the rights and interests of the working man.

I have farmed for a living all of my life, and expect to remain a farmer; though I am not physically able to do the hard work that I have done in the past, and this is one reason I am asking the people to elect me to the office of Tax Collector, for many of my friends have encouraged me to become a candidate.

I feel that I am qualified to collect the taxes of the county to the entire satisfaction of all the people, and to meet all requirements of the law governing the same. And if I am elected, I promise to devote my very best ability in serving the people and the tax payers in a courteous and satisfactory manner.

Yours very truly,
A. L. COLLINS.

Clanton, Ala., March 1, 1920.

(Paid political adv. authorized by A. L. Collins, Clanton, Ala., Route 4.)

CLANTON BAPTIST CHURCH.

Sunday School 10:00 A. M.
Preaching at 11:00 A. M. Subject: "The Courage of our Convictions."
Sunbeam Band at 2:00 P. M.
Preaching at 7:30 P. M.
Adjourned conference of church at the close of morning services.

A mens banquet will be given at the Wilson Hotel on Monday at 8:00 P. M. for the purpose of organizing a Baptist Mens Brotherhood. Dr. J. T. Henderson of Knoxville, Tenn., the Secretary of the Laymens Missionary Movement, and a splendid speaker, will address the meeting. This will be one of the most delightful social occasions in the history of the church if all those who are invited attend.

We extend a cordial welcome to everybody to attend the services of this church.

P. G. CARTER, Pastor.

B. IGO AND O. C. PATTERSON ARRESTED WITH WHISKEY STILL LAST WEEK.

The state law enforcement squad, which is directed by Conrad W. Austin of Montgomery, invaded the north part of Chilton County last week and after lying in wait for a day or so succeeded in locating a whiskey-making establishment of one hundred gallon capacity in the neighborhood of Sawyer's Cove. Two men, B. Igo, and O. C. Patterson were arrested in connection with the operation of the outfit. The two men with the stiill were brought to Clanton where warrants were issued against them and bonds made for their appearance in the county court. The trials are set for Friday, March 5th, before Judge L. H. Reynolds.

ELECTRIC CURRENT FOR CLANTON FROM LOCK 12 IS NOT FAR AWAY.

It now seems that Clanton will be getting electric current from Lock 12 on Coosa River in a short time. Mr. L. F. Gerald advises us that he attended the monthly meeting of the Alabama Public Service Commission in Montgomery on the 1st of March, at which time approval of the sale of the properties of the Wade Electric Light and Power Company was approved. In stating the case before the Commission Mr. Thos. W. Martin, President and General Counsel of the Alabama Power Company stated the approval of the Town Council of the Town of Clanton had been obtained in the matter. Mr. Sam P. Kennedy, President of the Commission asked if Clanton would be given the same rate as was given the other municipalities in Alabama by the Alabama Power Company, being a net rate of 9 cents, and Mr. Martin stated that this same rate would be in force in Clanton. After the question raised as to the rate raised by Mr. Kennedy was settled, the Commission approved the transfer, on the condition that the same rates be applied to Clanton as to other towns in the state.

Mr. Gerald further tells us that Mr. Martin stated after the meeting that prospects for the service being put on in Clanton by the first of April was very encouraging.

SENATOR JOHN H. BANKHEAD DIED ON MONDAY.

Washington, March 1—Senator J. H. Bankhead, senior Senator from Alabama, died here today. His death came following a lengthy illness, and was not entirely unexpected. Friends of the Senator here were shocked over reports of his death.

He had been ill for some weeks, although reports from his home here had been to the effect that he would recover.

Senator Bankhead contracted a heavy cold and while still weak from it he escorted a delegation representing a good roads organization in which he was deeply interested to the White House and Capitol. Following that he grew worse, but a few days ago it was stated in his office that he would be out again in a few days.

Senator Bankhead was in his 78th year. He was a veteran of the Civil War, having served four years in the Confederate army, and being wounded three times.

He entered the senate in 1907 when he was appointed to fill the vacancy caused by the death of John T. Morgan. He was re-elected in 1911 and in 1918. He served in the House from the fiftieth to the fifty-ninth congress, inclusive.

Burial services for the remains of held at his home in Jasper on to-day, Thursday, under auspices of the Masonic Lodge.

Next Friday night, March 5, is the date set for the Lyceum attraction by Miss M. Albright, at the High School in the interest of the library fund. It is a real good attraction, and a full house is expected. Everybody come.

Miss Lula Speer of Birmingham is spending the week-end with relatives in Clanton.

OVER 6½ BILLIONS

Few realize the phenomenal growth and present day strength and standing of the Federal Reserve Banks.

A recent statement gives total resources of $6,404,090,000.00.

The First National Bank of Clanton is a member of the Federal Reserve System.

We accept personal accounts, large or small. If it is safety you want, deposit your money in a National Bank.

4 Per Cent Paid on Time Deposits

First National Bank

Capital and Surplus, $83,000.00

CLANTON, ALABAMA.

CARD OF APPRECIATION FROM UNCLE DOCK WELLS.

Mr. Editor—With your usual kindness to me, please allow me a little space in your interesting columns to to express my profound sentiments of appreciation and gratitude to the many noble hearted friends who so delicately and substantially remembered me on my recent 72nd birthday, Feb. 29th.

The awfully inclement weather of last Sunday rendered the services we had arranged for at Mt. Pleasant an impossibility, and my heart was sad over the disappointment as I returned to my home on Monday. You can only faintly picture to yourself the wave of joyous gladness that permeated my very soul when Messrs. Bud Jones and Gilvey McKee met me and tendered to me a substantial purse that my friends at home had made up for me in my absence. From a financial viewpoint the gift was indeed a timely one and appreciated; but away above and beyond all that was the tender recollection that these dollars meant not only a kindness to me, but came from among those who have known my life-long career and in these twilight days of life, as my footsteps totter towards that home beyond the sky, they say to me: "Those who know you best love you most."

Language is inadequate to thank you, dear friends, and last night I hardly slept at all, so full was my heart of the glorious truth that those among whom I have spent my life are following me even unto the end with their love and confidence.

May the richest blessings from the throne of Grace follow you everyone throughout all the days of your life, and in the sweet bye and bye may we all strike hands together in an eternal friendship beyond the skies.

UNCLE DOCK WELLS.

Clanton, Ala., March 1, 1920.

WEST CHILTON.

March, the first month of Spring, is here, and instead of the gentle zephyrs we are locked in fetters of ice.

Doctor Pickering of Maplesville recently made a professinonal visit to Mr. James Atchison's. The doctor is very popular here, having formerly resided at Randolph. Mr. Atchison's family has been quite sick with the flu for several days.

Saturday was Fertilizer day at Randolph. Mr. C. G. Glass, one of our popular merchants, was making a delivery to his many customers.

It is interesting to note the attendance now at the schools, and think how it once was at this season of the year when not over one-half of the children would be in school. But now they all go under the new provisions. In order to meet the incoming new era men with a vision see that the children must be educated.

We think the acreage of Spring oats is larger than usual in this section of the county.

Last fall our people smiled when the quarantine on cattle was lifted. Now they want the quarantine on the price lifted. Cattle are cheaper than they were before people began dipping, but time, in the results to be secured from the dipping vats, is an important element, as it is in everything else. People should have been told that not just merely dipping cattle woulud bring fancy prices, but time would also be necessary to bring the desired results.

In the future we believe Chilton county will have as fine cattle as are in the northern states, but time will be necessary, and tick eradication may be a step in that direction.

Mr. P. C. Smith years ago in advocating stock law, said it would produce some hardship and that was correct. That is the proper way to approach new and untried things. Give both sides.

Mr. L. N. Brown is about ready for sawing at his new mill on Six Mile Creek. He is preparing to manufacture a vast quantity of lumber.

Garden work is very backward over here.

Mr. J. P. Gentry, one of our progressive merchants, has been sick for some days.

SECOND WHISKEY STILL OF THE WEEK FOUND IN NORTH CHILTON.

It seems that the law enforcement squad of the state government at Montgomery has set to work with a determination to run down some of the wild-cat stills in this county who have heretofore succeeded in eluding the local officers. The second outfit captured in the northern part of the county by these state officers this week was brought down Tuesday. It was found near the Shelby county line not a great way from Calera, but in Chilton County. A man named Stony Martin was arrested charged with the operation of the outfit and brought to Clanton to answer the charges in the case. His trial will be held before Judge Reynolds on Monday, March 8th. The officers have also entered another charge of assault with intent to murded against this man, alleging that he shot another man named Martin with a shot gun during the proceedings that brought about the capture of the still and he will be arraigned on this charge also next Monday.

Miss Preston spent the week-end with her parents in Andalusia.

CLANTON LAWYERS REPLY TO JUDGE REYNOLDS AND THE COMMISSIONERS.

To the Editor Union-Banner:

We notice the letter in your last issue apparently written by L. H. Reynolds and also signed by the members of the Commissioners Court. We assume that this letter must have been signed by the Commissioners without their being aware of the facts in the matter. The question raised in our first letter was purely a legal question, and we have no desire to develop a political discussion, though of course as usual, the Judge trys to play "peanut politics" with the question.

The Judge tries to create the impression that we were in error as to ages of persons whom they tried to force to do road duty, and further that we had failed to take into account the recent amendments to the road law. We state as we did in our first letter that the Commissioners Court is bound by the State statute, as therein set forth. Any amendment they may write into the road law to the contrary are void. If the Judge wishes to insinuate that the State road statute was amended, we ask him to cite the amendment. In other words, Judge, put up or shut up.

He states that they have never tried to force any man to work, who was over 45 years of age. For the information of the public, we wish to quote the part of the letter, relevent to this point, written by L. H. Reynolds to Mr. J. A. Logan, under date of November 1st, 1919:

"I cannot exempt you unless you make a lawful excuse, after the apportioner has appointed you, you are responsible for the condition of the road until your successor has been appointed.

"If you will send me your excuse and it is lawful I will take pleasure in releasing you.

"Overseers are subject from 21 years old to 50."

We will leave it to the people whether or not the road law as applied by the Judge was, "with the consent of the party."

As to the other question—that of exemptions—the Judge states that "we did it to save him the fee of $5."

We want to construe the Judge's letter fairly, but it seems to us that this statement is clearly incorrect.

The road law provides that "all persons who by nature or disease are rendered incapable of hard work" may be exempted by proper certificate. The road law as passed by the county, provides that this certificate must be obtained and filed with the Probate Judge, and he may pass on its validity.

It is clear that it is not as he states that anything they did was to save anyone a fee of $5, but that in all cases where a certificate was otherwise required, they still require it and in addition attempt to set up the Probate Judge with authority to pass on its sufficiency, which they are utterly without authority to do. Instead of saving anyone a $5 fee he still requires it and then requires that they pass in review before him, that if their certificate does not meet with his approval they have spent the $5 fee in vain.

LAWRENCE F. GERALD.
A. C. SMITH.
F. B. COLLIER.
Wm. M. ADAMS.
VICTOR J. HEARD.

Clanton, Ala., March 2, 1920.

FAIRVIEW.

There are several cases of the flu in this community at present. Among those sick are Mr. J. D. Culp and his daughter, Mr. N. L. Owen and family.

On last Sunday Mr. J. C. Courtney celebrated his 48th birthday. He had with him at his home a number of his relatives and friends. There were more than forty persons who enjoyed the dinner and his hospitality. There were among those present Mr. R. J. Jones and family, Miss Fannie Vance, Mr. Curtis Courtney from Birmingham.

PASTORS AND WORKERS CONFERENCE ON MONDAY.

The Pastors and Workers Conference of Chilton County will meet at the Clanton Baptist Church on Monday, March 8th, at 9:30 A. M. and the following program will be carried out.

1. Devotional exercises by Rev. W. P. Lowery.
2. The relationship of the Landmark Baptists to the Missionary Baptists, by Rev. B. C. Hughes.
3. The Inter-Church World Movement, by Rev. P. G. Carter.
4. Round table discussion.

It is hoped that a large number will be present from all departments of church work, both male and female.

W. A. GOSS, Sec'y.

INTERNAL REVENUE NOTICE

Birmingham, Ala., March 1.

Hon. John L. Gore, Sheriff of Chilton County, Clanton, Ala.

Dear Sir—No internal revenue licenses have been issued for your county (Chilton) this month.

I hereby certify that I have carefully examined the record of the Collector of Internal Revenue and the above is complete and correct.

SAM P. JONES

Sworn to and subscribed berore me this first day of March, 1920.

J. B. MOSLEY, Notary Public.

The Union-Banner

Published every Thursday, at Clanton, Chilton County, Alabama.

W. M. WYATT and T. E. WYATT, Publishers and Proprietors.

W. M. WYATT, Editor.

Entered April 15, 1913, at Clanton, Alabama, as Second Class Mail Matter, under the Act of CVongress of March 3rd, 1879.

SUBSCRIPTION PRICE:

[Strictly Cash in Advance.]

One Year,	$1.50
Eight Months,	1.00
Six Months,	.75
Four Months,	.50

TO OUR CONTRIBUTORS:

The Editor of this paper wishes to say to the public that we do not desire any personal controversies carried on through our columns. In the first place we have not got time to set up columns of type devoted to abusing some individual, and in the second place a newspaper is no place in which to settle personal differences. If you owe anybody an opinion about his personal conduct, social, political, religious or otherwise, we advise you to take your troubles to him directly. Don't bother other people with your grievances by displaying them in a public place like the pages of a newspaper.

Our columns will always be open in the future, as in the past, for honest constructive discussion regarding measures that involve the common weal. But if you send us any of the purely personal kind in which nobody is interested except you and the fellow you are attacking, please enclose stamp for the return of your manuscript or it will be consigned to the waste basket.

Those who are interested in politics might take special notice of the above. Politics when broadly considered, is a subject that generally concerns many people, and for that reason it is often taken by some individuals that anything that concerns politics concerns everybody. But it is at the same time mighty easy for individuals to make politics a personal matter pure and simple. We shall use the closest observance of political correspondence in the future, and if it is something that involves only personal political matters, we will not publish it. W. M. WYATT.

THE QUESTION OF RATES.

We notice from the interview with Mr. L. F. Gerald concerning the recent meeting of the Alabama Public Service Commission at which the matter of the Alabama Power Company extending its service to Clanton was under consideration, that Mr. Sam P. Kennedy, President of the Commission was somewhat inquisitive of the Power Company officials in regard to the matter of rates they were going to charge their patrons in Clanton. Mr. Kennedy was apparently enough interested in the people of the town to extract an asurance from the Power Company that they would give to Clanton the same rates they are giving other towns in the state, 9 cents net. After that question of rates was settled, Mr. Kennedy very readily agreed to the transfer of the Wade properties in Clanton to the Alabama Power Company, and the authorization of the latter to begin their operations here by the first of April. Mr. Kennedy's forethought in looking after the matter of rates is indeed commendable.

Mr. J. M. Grant received a telegram Saturday morning from Birmingham announcing the death of his sister, and he at once went to that city. The deceased was the youngest sister of Mr. Grant, and was unmarried. She had been in declining health for several months, but her death was unexpected. Burial was made in Elmwood cemetery late Sunday afternoon.

Rev. P. G. Carter, pastor of the Clanton Baptist Church, attended the Fifth Sunday meeting at Chestnut Creek Church, Coopers, on last Saturday and Sunday. The Sunday morning services at his church here were cancelled on account of his attendance at Coopers.

Circuit Clerk M. D. Foshee has about recovered from a severe illness of two weeks with flu. He is not yet able to be out of his room, but will in a few days return to the duties of his office.

PICTURE SHOW CONTROVERSY.

In the controversy concerning "The Birth of a Race" which has been carried on in the columns of this paper by the two parties concerned, two public institutions have been involved—the picture show and the church. To our way of thinking it should not be a difficult matter to determine which of these institutions is the greater moral factor in the community or town.

The editor of this paper places the church, and by this we mean the Protestant Christian Church, in the forefront as the deciding factor in all moral issues. And in this decision there is no room for a divergence of opinion between the Baptist or the Methodist or Presbyterian Churches. What is a moral test for the Baptists is likewise a moral test for the Methodists. The question arising is only as to whether the church will stand for the preservation of the morals of a community, and exact the respect for its attitude that it has the right to demand of the people.

Whether or not the Baptist church of Clanton and its capable and energetic leader were precisely correct in their view regarding this particular picture, rather than censure them, we commend them for their honesty of motive and integrity of purpose in standing up in a very definite manner for a high standard of morals in the town and community.

The motive in the resolution passed by the church should do much, even aside from its relation to the picture in question, to advance the cause of morality and of Christianity in the Christian-minded person; and also among those who have in the past disrespected the church because of its failure to stand outspokenly for such things. Certainly the time has come for the church to stand outspokenly for the things which it believes to be right, not merely by silent consent, but in a very definite and uncompromising manner. This must be done if the church is ever to win the support of the non-church men and women, who, although not church members, believe in and practice good morals and right living.

It is far better for a church to be a little extreme on the right side of righteousness and morality, than to ignore sin, or worse still, by silent consent endorse it. Therefore, since our churches are the greatest factors in the preservation of the good morals of our town, and the best assets we have, we commend the church and its pastor for the action taken. For as we see it, the motive and purposes of the church and pastor in taking action was not a personal matter maliciously directed against Mr. Smith and the picture show at all. Even by admitting that their view of the particular picture in question was a little extreme, we think they could not be blamed for regarding it as they did from the advertising matter that was distributed. The circulars had printed on them the picture of "Eve" without a shred of clothing on her body.

Now, since both sides of this controversy have been extensively aired, we deem it wise to suggest that our columns are closed to a further continuance of the question. If Mr. Smith thinks he has won his contentions and justified himself and his picture, all good and well. He assures the public that he shall in the future make every effort to put on exhibition the best, cleanest and most moral pictures he can get, and we hope he will—yes more than that, we believe he will; for we do not regard Mr. Smith as a man who is out for the purpose of tearing down the morals of our town.

On the other hand, if Rev. Carter and the chufch think they have fulfilled their duty as watchmen set up to warn the people of the community of threatening dangers, we glory with them. For we all know that our churches have made miserably poor watchmen in the past. We would leave this as a parting word with the church on this subject. Don't confine your efforts at purifying the morals of this town to the picture show alone. There are even bigger game within the range of your guns. We hope you will load up and fire away with a true aim.

Cabinet officers may come and Cabinet officers may go, but Newt Baker and Pat Tumulty hang on forever. Why? Because they are the ones who are there to look after the interests of the Catholics. Look up Baker's orders of a few years ago and find out what he said regarding Catholics and war camp activities, and you will see the reason why he is holding a place in the cabinet. And as for Tumulty, we all know why he is there.

LOST LADIES SHRINE PIN on streets of Clanton last Saturday afternoon. Finder return to Mullins & Mocre's Store and get reward.

SOME LARGER VISIONS.

Editor Union-Banner—Since reading the issue of The Union-Banner of Feb. 26th, and noting that Mr. S. E. Norton takes issue with me on the article I wrote the week before on the Inter-Church World Movement, I will ask for space for one more article, which I think will be sufficient to convince the inquiring mind of the demerit of the movement. Mr. Norton would have you believe that Dr. W. F. Yarbrough, Dr. Crumpton, the editor of the Alabama Baptist, and many other prominent Baptists of the State endorse the Inter-Church World Movement. Some few have done so, but the same have committed denominational suicide. It is not worth the while for me to take space to give a scriptural argument against this movement, but I will only refer you to the Alabama Baptist of Feb. 26th, which tells us of the greatest assemblage of inspired Christian workers ever convened in the South, and of their attitude toward the Inter-Church Movement. The article I refer to is as follows:

A Statement Concerning the Attitude of Southern Baptists Toward the Inter-Church World Movement.

There is every reason for profound gratificataion and thanksgiving for the growing fraternity among the Baptist people throughout the Southern Baptist Convention and their increasing solidarity and unity of purpose and action. The convention every where prevails that this fraternity should not be marred or this unity disturbed by any kind of effort or interference, and inasmuch as the Inter-Church World Movement has put on and is keeping up a continuous propaganda among our people, it is deemed wise and timely that we set forth the attitude of Southern Baptists toward the Inter-Church World Movement.

The Southern Baptist Convention in its session at Atlanta, in May, 1919 gave this subject careful and comprehensive consideration. After according a respectful hearing to one of the leading representatives of this movement at one of the best hours of the convention, it decided by a practically unanimous vote not to enter into any such scheme of co-operation as the Inter-Church World Movement. This Convention was the largest in the history of Southern Baptists, being attended by over 4,200 messengers, and representing more than 3,000,000 white Baptists, and the resolution not to enter the Inter-Church World Movement was adopted with only two dissenting votes. Since the meeting of the Southern Baptist Convention practically all the several State Baptist Bodies of the South have met and taken similar action.

In order that the general public may be correctly informed as to the attitude of Southern Baptists toward this movement, we submit the following observations:

1. That since the leaders of the Inter-Church World Movement elected to present their appeal for the cooperation of Southern Baptists to the Southern Baptist Convention that they are bound in Christian comity to rest their cause with the Southern Baptist Convention, and to abide by its action, and that to repudiate the decision of the body to which they had chosen to present their cause, and to institute and carry on an insistent propaganda among Southern Baptists is a violation of denominational comity and is calculated to disturb the Christian fraternity which the Inter-Church World Movement claims to foster and promote as its cardinal virtue.

2. We have a cordial Christian fellowship for our brethren of other faiths and delight to co-operate with them in matters not violative of conscience, but we believe that the organization and management of the Inter-Church World Movement is now or is rapidly tending toward an over lordship or super control of the denominations acting in the capacity of a closed corporation whose officers are not subject to recall and whose acts are not subject to review by the people composing the membership of the churches. This we regard as fundamentally contrary to the genius of New Testament church organization. We believe that we can maintain a better standard of efficiency by preserving a complete autonomy, unembarrassed by overlapping organizations under interdenominational or superdenominational centralized direction.

We believe that a Protestant oligarchy is as anti-scriptural and as undemocratic and as undesirable as a Romish hierarchy. Any sort of entangling alliance with other bodies holding to diferent standards of doctrines and different views of church life and church order, is contrary to Baptist genuity and polity, is antiscriptural in letter and in spirit, is unsound in principle and unsafe in practice. However, if other denominations shall choose to enter into a Protestant union or federation we accord to them the right to do so unmolested, only claiming an equal right for ourselves to pursue unmolested the course which we have chosen.

3. We believe that as Baptists we are in conscience bound to obey the commission of our Lord, the one head of the church, to "disciple all nations, baptizing them . . . and teaching them to observe all things whatsoever" He has commanded without being limited in our programs or delimited in what we shall teach or in territory.

4. We believe that our Baptist people are in conscience bound to administer the affairs of our denomination and to prosecute its programs with all the economy consitent with the best efficiency. Our funds are trust funds, contributed by our brethren for the spread of the gospel among the lost peoples of the earth, and to absorb vast sums of this money in expensive, not to say extravagant, administration would be a wrongful diversion of these funds and an abuse of a sacred trust.

The Southern Baptist 75 million campaign fund will, no doubt, reach $100,000,000. This campaign has been financed on three-fourths of one per cent. of the funds raised to date. And in putting over our campaign by our own denominational agencies and our own workers, we have maintained our denominational integrity and strengthened its coherence, and at the same time we have accomplished the greatest piece of enlistment ever undertaken by our people. The small sum expended in financing the campaign should not, in justice, be reckoned as a mere expense account, but as an investment, for the result achieved in the enlistment of our churches and our brethren in the work of the churches and in the general denominational program more than justify the expenditure, even if there had been no money-raising objective in view.

There are many other ways in which we can prudently economize by continuing unrelated to the Inter-Church World Movement. Our secretaries and other workers are content to carry on their work in modest quarters with inexpensive equipment; in order that the funds contributed to world evangelization may be so applied.

5. The Inter-Church World Movement has already violated its profession of Christian fraternity by its attempt to ignore the cherished convictions of our people and by its policy of invasion and intermeddling in the affairs of Southern Baptists after we had courteously heard its case and had in candor, but in firmness, answered its appeal once for all

6. The triumphant success of the Baptist 75 million campaign has greatly heartened and inspired our people, and has confirmed them in the conviction that our policy is not only correct in principle, but workable in practice. We are now in the midst of the prosecution of plans in all part of the South for missionary, educational, benevolent and evangelistic enterprises. The forces and resources of the entire denomination have been challenged and enlisted by this program for world service.

We believe that we can better serve the cause of our Lord and Master and better promote the gospel of His grace in the long run by pursuing the couse which we have adopted and thus remain true to New Testament principles and to our convictions. We are profoundly convinced that the sure progress of the kingdom depends upon the efficiency and the faithfulness of the churches and their ministers. We hail with inexpressible gratitude every manifestation of the spirit of Christian fraternity and every approache toward union upon the New Testament basis.

In view of the above statement of facts, we, the undersigned chosen representatives of our people, and pursuant to instructions from them do hereby announce that it will be the continued policy of Southern Baptists to have no part or lot in any of the conferences, programs or surveys of the Inter-Church World Movement.

J. B. Gambrell, President Southern Baptist Convention.

George W. Truett, Chairman Baptist 75 Million Campaign.

L. R. Scarbrough, General Director Baptist 75 Million Campaign.

J. F. Love, Cor. Sec. Foreign Mission Board, S. B. Convention.

B. D. Gray, Cor. Sec. Home Mission Board Southern Baptist Convention.

I. J. Van Ness, Cor. Sec. Sunday School Board, S. B. C.

William Lunsford, Cor. Sec'y and Annuity Board, S. B. C.

J. E. Dillard, Cor. Sec'y Education Board, S. B. C.

W. F. Yarbrough, Sec'y and Treas., Executive Board Alabama Baptist Convention.

E. P. Alldridge, General Sec'y Executive Board, Arkansas Baptist State Convention.

S. B. Rogers, Sec'y and Treas., State Board of Missions, Florida Baptist Convention.

Arch C. Cree, Cor. Sec'y and Treas. Mission Board, Georgia Baptist Convention.

E. F. Rodman, Sec'y and Treas. Mission Board, Illinois Baptist State Convention.

O. E. Bryan, Cor. Sec'y Baptist State Board of Missions of Kentucky.

G. H. Crutcher, Cor. Sec'y Executive Board, Louisiana Baptist Convention.

J. B. Lawrence, General Sec'y Missippi Baptist State Convention Board.

O. L. Wood, General Sec'y Executive Board, Missouri Baptist General Association.

J. W. Bruner, Cor. Sec'y Baptist Convention of New Mexico.

W. N. Johnson, Sec'y Board of Missions, Baptist State Convention.

F. M. McConnell, Cor. Sec'y Baptist General Convention of Oklahoma.

C. E. Burtis, Gen. Sec'y and Treas. General Board of State Convention of the Baptist Denomination in South Carolina.

Lloyd T. Wilson, Cor. Sec'y and Treas. Executive Board, of Tennessee Baptist Convention.

F. S. Croner, Cor. Sec'y Executive Board, Baptist General Convention of Texas.

R. D. Garland, Cor. Sec'y State Mission Board, Baptist Association of Virginia.

Dear readers, does this look like the prominent Baptists of the South are in the current of this move? We take it for granted that the other prominent Christian workers are about the same.

Thinking this sufficient, I thank you for this space.

G. C. POWELL.

Clanton, Ala., Route 1.

Mr. Aaron Vines of Birmingham spent the week-end in Clanton.

BRADLEY'S B. D.

SEA FOWL GUANO

- AND -

American Brands Fertilizers

Are Sold by

MULLINS & MOORE

CLANTON, ALA.

DUPLEX BASIC PHOSPHATE

Duplex Basic Phosphate supplies full 18 per cent phosphoric acid in a sweet form which experiment has shown is all available to plant life, and in such form that it does not leach or wash from the soil but becomes part of it, thereby enriching it and improxing its texture.

Duplex Basic Phosphate carries a total of more than 45 per cent of lime, a percentage of which is immediately available, attacks and ultimately overcomes soil acidity.

A test will demonstrate to your satisfaction that it is a superior product for the reason that it will increase your yield of farm products, any crop. Give it a trial and see fo yourself that we are conservative in this statement.

R. H. & W. C. AGEE CROCERY COMPANY, Inc.
Wholesale Distributors at Right Prices.
SELMA, ALABAMA.

LOOK LOOK

If it is 7 per cent cotton seed meal you want at the right price we have it, will exchange for corn or cash. also have a line of good shorts. See us before buying.

Clanton Mill and Gin Company

J. A. Maddox

SPRING BEANS

SPRING, the loveliest season of the year, is coming, and you will want some new things to wear, to eat, and to work with.

We are here to serve you, and we assure you that our prices are consistent with values we offer.

Visit our store when in town.

Bean Brothers

PINEDALE NEWS

Quite a number in this section are sick with the flu.

The death angel visited the home of Mr. and Mrs. Robert Smith and carried away their 3-months old baby on Sunday morning, February 29. The remains were laid to rest at Mt. Springs Cemetery Monday p.m.

Miss Annie Lowe of Clanton spent Saturday night and Sunday with Miss Emma Lee Mims.

Mr. Velpoyle Mims called on Miss Lee Johnson of South Clanton Sunday afternoon.

Miss Olive McEwen, Mr. Jesse Teel and Mr. Sam Thompson were visitors at Emma Lee Mim's Sunday afternoon.

Several boys from Clanton were in this community a few days ago. All reported a nice time.

Mrs. Martha Connell, an aged lady of this community, fell out of door Saturday night and broke her shoulder.

Brother Dan DuBose will preach here the Third Saturday night and Sunday of this month. Everybody invited.

Sheriff Gore has been sick for the past week and is yet unable to attend to the duties of his office.

What is Duplex Basic Phosphate?

After years of study and investigation the Tennessee Coal, Iron and R.R. Co. have perfected a method whereby in the operation of the open hearth furnace they produce a slag very rich in phosphorus. Much care and attention is given to see that the slag produced be suitable for fertilizer.

The slag obtained in this way, containing a large quantity of phosphorus and lime, is crushed and passed over magnetic separators to remove the small particles of steel. It is then ground in a series of milla to a fine impalpable powder. The Opportunity for Better Crops is Yours.

R. H. & W. C. AGEE CROCERY COMPANY, Inc.
Wholesale Distributors at Right Prices.
SELMA, ALABAMA.

Get Go

GO

Mother's

We Cook and Serve to your ORDER

Racin

We will di
tubes, and in o
will make the

30 x 3 Sm
30 x 3½ No
32 x 3½ No
31 x 4 No
32 x 4 No
33 x 4 No
34 x 4 No
34 x 4½ No

The above pric
The

JONES

SIC PHOSPHATE

supplies full 18 per cent phos-
rm which experiment has shown
fe and in such form that it does
the soil but becomes part of it,
improxing its texture.

carries a total of more than 45
ntage of which is immediately a-
mately overcomes soil acidity.

e to your satisfaction that it is a
reason that it will increase your
ny crop. Give it a trial and see
nservative in this statement.

CROCERY COMPANY, Inc.
butors at Right Prices.
ALABAMA.

LOOK

t cotton seed meal
ght price we have
for corn or cash,
of good shorts. See

nd Gin Company
Maddox

NG
ANS

RING, the loveliest
on of the year, is
ing, and you will
some new things
nd to work with.
to serve you, and
but our prices are
values we offer.
tore when in town.

Brothers

visitors at Emma Lee Mim's Sunday afternoon.

Several boys from Clanton were in this community a few days ago. All reported a nice time.

Mrs. Martha Connell, an aged lady of this community, fell out of doors Saturday night and broke her shoulder.

Brother Dan DuBose will preach here the Third Saturday night and Sunday of this month. Everybody invited.

Sheriff Gore has been sick for the past week and is yet unable to attend to the duties of his office.

x Basic Phosphate?

investigation the Tennessee Coal,
erfected a method whereby in the
arth furnace they produce a slag
Much care and attention is giv-
oduced be suitable for fertilizer.
his way, containing a large quan-
lime, is crushed and passed over
emove the small particles of steel.
ries of mills to a fine impalpable
ity for Better Crops is Yours.

E CROCERY COMPANY, Inc.
ributors at Right Prices.
A, ALABAMA.

Get Goodyear Tire Economy for That Small Car

Just as owners of the highest-priced automobiles get greater mileage and economy out of Goodyear Tires, so can the owners of smaller cars similarly enjoy Goodyear advantages.

The 30x3-, 30x3½-, and 31x4-inch sizes of Goodyear Tires are built to afford a money's worth in performance and satisfaction which only the utmost in experience, resources and care can produce.

This extraordinary money's worth begins not only with the merit of these tires, but also with the first cost, which in most cases is no greater, and sometimes actually is less, than that of other makes of the same types of tires.

Go to the nearest Goodyear Service Station Dealer for Goodyear Tires for your Ford, Chevrolet, Dort, Maxwell, or other cars taking these sizes. He is ready to supply you Goodyear Heavy Tourist Tubes at the same time.

30x3½ Goodyear Double-Cure Fabric, All-Weather Tread..... $20.00

30x3½ Goodyear Single-Cure Fabric, Anti-Skid Tread..... $17.65

Goodyear Heavy Tourist Tubes are thick, strong tubes that reinforce casings properly. Why risk a good casing with a cheap tube? Goodyear Heavy Tourist Tubes cost little more than tubes of less merit. 30x3½ size *in water-proof bag*..... $3.90

GOODYEAR

Mother's Bread Received Daily

We Cook and Serve to your ORDER

CHILTON CAFE

Chandler Building Near Railroad

Everything Good to EAT

CUT PRICES ON

Racine Casings & Tubes

We will discontinue the sale of automobile casings and tubes, and in order to close out our stock of these goods we will make the following prices for cash:

30 x 3	Smooth Tread	$11.50	Grey Tubes,		$2.10
30 x 3½	Non Skid,	17.25	Grey Tubes,		2.35
32 x 3½	Non Skid,	20.00	Grey Tubes,		2.85
31 x 4	Non Skid,	26.75	Grey Tubes,		3.25
32 x 4	Non Skid,	27.25	Grey Tubes,		3.40
33 x 4	Non Skid,	28.75	Grey Tubes,		3.60
34 x 4	Non Skid,	29.25	Grey Tubes,		3.75
34 x 4½	Non Skid,	39.00	Grey Tubes,		4.75

The above prices are for stock on hand only, and are cash. They will mean a great saving to you.

JONES HARDWARE CO.

Clanton, Ala.

Million Packets Of Flower Seed Free

We believe in flowers around the homes of the South. Flowers brighten up the home surroundings and give pleasure and satisfaction to those who have them.

We have set aside more than one million packets of seed of beautiful, yet easily grown flowers, to be given to our customers this spring for the beautifying of their homes.

Hastings' 1920 Seed Catalogue is now ready. Brilliant cover in natural colors, 100 pages of garden and farm information, profusely illustrated. It's the one worth while seed book for southern gardeners and farmers. This catalogue is absolutely free to you on request. Your name and address on a postal card or in letter, will bring it to you by return mail.

This 1920 Catalogue will show you just how you can get five packets of flower seeds (five different sorts) absolutely free of cost this spring. Send for this catalogue today without fail. No obligation to buy anything unless you want to. H. G. HASTINGS CO., Seedsmen, Atlanta, Ga.—(Advt.)

OLD BOOKS REBOUND

If you have an old book in your possession which is valuable to you and has almost come apart and needs rebinding, bring it to us. We do satisfactory work of this kind at reasonable charges.

THE UNION-BANNER,

The joy of Motherhood explains why—

MOTHER'S FRIEND

Is a veritable balm for the nerves; an intensely penetrating application that softens the muscles, relaxes nervous tension of the delicate organism involved in maternity, and prepares the way for an easier, quicker and more practical delivery. Such reflects so markedly upon the unborn child. Mother's Friend is used externally.

At all Druggists

Special Booklet on Motherhood and Baby sent. Bradfield Regulator Co., Dept. F-6, Atlanta, Ga.

POLITICAL ANNOUNCEMENTS

FOR TAX ASSESSOR.

I hereby announce myself a candidate for the office of Tax Assessor of Chilton county, subject to the action of the Republican voters of the county at the Primary May 11, 1920.

Your vote and influence will be appreciated. S. M. PATE.

(Paid political adv., authorized by S. M. Pate, Thorsby, Ala.)

FOR TAX COLLECTOR

I hereby announce myself a candidate for Tax Collector of Chilton County, subject to the action of the Republican primary, May 11, 1920. Your vote and influence will be appreciated very highly.

J. T. ROCKETT.

(Paid political adv., authorized by J. T. Rockett, Cooper, Ala.)

FOR TAX COLLECTOR

I hereby announce myself a candidate for Tax Collector of Chilton County, subject to the action of the Republican voters of the county in the Primary of May 11, 1920.

WILL G. CULP.

(Paid political adv., authorized by Will G. Culp, Clanton, Ala.)

FOR TAX COLLECTOR

I hereby announce myself a candidate for Tax Collector of Chilton County, subject to the action of the Republican Primary, May 11, 1920. Your vote and influence will be appreciated very much.

J. Z. MIMS.

(Paid political adv., authorized by J. Z. Mims, Clanton, Ala.)

FOR TAX COLLECTOR.

I hereby announce myself a candidate for the office of Tax Collector of Chilton County, subject to the action of the Republican primary of May 11th, 1920. Your vote and influence will be appreciated.

A. L. COLLINS.

(Paid political adv. authorized by A. L. Collins, Clanton, Ala., Route 4)

FOR COMMISSIONER.

I hereby announce myself a candidate for re-election to the office of Commissioner of the Fourth District of Chilton County, subject to the action of the Republican primary of May 11, 1920. Your vote and influence will be appreciated.

A. P. VINSON.

(Paid political adv. authorized by A. P. Vinson, Clanton, Ala.)

FOR COMMISSIONER.

I hereby announce myself a candidate for re-election to the office of County Commisioner of the Third Dirrict of Chilton County, subject to the action of the Republican primary of May 11, 1920. Your vote and influence will be appreciated.

W. T. HERROD.

(Paid political adv. authorized by W. T. Herrod, Plantersville, Ala.)

FOR COMMISSIONER.

I hereby announce myself a candidate for County Commissioner from the Fourth District of Chilton County, subject to the action of the Republican primary of May 11, 1920.

Your vote and influence will be greatly appreciated

J. WILEY LITTLEJOHN.

(Paid political adv. authorized by J. Wiley Littlejohn, Clanton, Ala.)

FOR EDUCATIONAL BOARD.

I hereby announce myself a candidate for re-election to membership on the Board of Education of Chilton County, subject to the action of the Republican Primary of May 11, 1920. Your vote and influence will be appreciated. L. A. CALLOWAY.

(Paid political adv., authorized by L. A. Calloway, Calera, Ala.)

FOR EDUCATIONAL BOARD.

I hereby announce myself a candidate for re-election to membership on the Board of Education of Chilton County, subject to the action of the Republican Primary of May 11, 1920. Your vote and influence will be appreciated. J. L. VINES.

(Paid political adv., authorized by J. L. Vines, Clanton, Ala.)

FOR CIRCUIT JUDGE.

Having served the people of this Circuit for more than seven years as their solicitor, since which time, serving a year in the office of Attorney General; and since November 18th, 1918 having held courts in various sections of the State as Supernumerary Judge; I feel that this experience has, in a measure, qualified me to serve as Circuit Judge. Therefore I respectfully announce myself a candidate for Judge of the 19th Judicial Circuit, subject to the Democratic Primary in May, 1920.

Respectfully,

F. LOYD TATE.

(Paid political adv., authorized by F. Loyd Tate, Wetumpka, Ala.)

FOR CIRCUIT JUDGE.

Having in December, 1919, been made Judge of the newly created Nineteenth Judicial Circuit, I hereby announce myself a candidate to succeed myself as such Judge, for the two-year term ending in Jan., 1923, subject to the action of the Democratic Promary in May. B.K. McMORRIS

(Paid political adv., authorized by B. K. McMorris, Wetumpka, Ala.)

FOR CIRCUIT JUDGE.

I hereby announce my candidacy for Judge of the Nineteenth Judicial Circuit, subject to the action of the Democratic primary in May. Your support is solicited. Geo. F. SMOOT.

(Paid political adv., authorized by Geo. F. Smoot, Wetumpka, Ala.)

Capital Dry Cleaning Co.

Cleaning, Repairing, Pressing and Dyeing A Specialty.

All work guaranteed and delivered.

A trial will convince.

PARDON NOTICE.

Notice is hereby given that Newt Foshee, who was convicted in the County Court of Chiton County, Alabama, January 21st, 1920, for violating the prohibition laws, and sentenced to three months hard labor, will make application to the Governor of Alabama for a pardon or parole.

NEWT FOSHEE.

Why Suffer?

Mrs. J. A. Cox, of Alderson, W. Va., writes: "My daughter . . . suffered terribly. She could not turn in bed . . . the doctors gave her up, and we brought her home to die. She had suffered so much at . . . time. Having heard of Cardui, we got it for her."

CARDUI

The Woman's Tonic

"In a few days, she began to improve," Mrs. Cox continues, "and had no trouble at . . . Cardui cured her, and we sing its praises everywhere." We receive many thousands of similar letters every year, telling of the good Cardui has done for women who suffer from complaints so common to their sex. It should do you good, too. Try Cardui. E-77

C. Reese Mullins, Agt.

Insurance in all Lines,

&

Sewing Machines of all Kinds.

Next Door to Upchurch Drug Company,

CLANTON, ALA.

POLL TAX EXEMPTIONS FOR EX-SOLDIERS NOW READY AT THE PROBATE OFFICE.

All persons who served in the military or naval forces of the United States for a period of not less than four months between January 1, 1917 and November 11, 1918, and who heve been or may be honorably discharged from said service, and is entitled to the exemption provided for in Section 194½ of the Constitution of Alabama, may come before me and bring his discharge papers and make application for such exemption from paying poll tax.

L. H. REYNOLDS,
Judge of Probate.

This, February 25, 1920.

NR

TONIGHT—
Tomorrow Alright

NR Tablets stop sick headaches, relieve bilious attacks, tone and regulate the eliminative organs, make you feel fine.

"Better Than Pills For Liver Ills"

Get a 25c. Box. Your Druggist

Upchurch Drug Co., Clanton, Ala.

REPUBLICAN EXECUTIVE COMMITTEE CALLED TO MEET HERE MARCH 6TH.

The Republican Executive Committee of Chilton County, Alabama, is hereby called to meet at the Court House in Clanton, Alabama, at 10:00 o'clock, A. M., on Saturday, the 6th day of March, 1920, for the purpose of ordering a primary election to nominate candidates for the several offices to be elected in the General Election in November, 1920, and to transact any other business that may properly come before said Committee. Each member of the Committee is urged to be present as the importance of matters to be considered demands a full attendance.

H. A. HARRIS, Chm.
J. B. ATKINSON, Sec'y.

There is more Catarrh in this section of the country than all other diseases put together, and for years it was supposed to be incurable. Doctors prescribed local remedies, and by constantly failing to cure with local treatment, pronounced it incurable. Catarrh is a local disease, greatly influenced by constitutional conditions and therefore requires constitutional treatment. Hall's Catarrh Medicine, manufactured by F. J. Cheney & Co., Toledo, Ohio, is a constitutional remedy, is taken internally and acts thru the Blood on the Mucous Surfaces of the System. One Hundred Dollars reward is offered for any case that Hall's Catarrh Medicine fails to cure. Send for circulars and testimonials.

F. J. CHENEY & CO., Toledo, Ohio.
Sold by Druggists, 75c.
Hall's Family Pills for constipation.

REGISTRATION NOTICE.

By order of the Commissioners Court of Chilton County, the Registrar of Chilton County is called to sit at the Court House on the 8th, 9th, and 10th of March, 1920, when all parties who will become 21 years of age before the next General Election will be entitled to register, provided their application for registration is accompanied by affdavit of some qualfied voter certifying to their age.

J. R. PARNELL,
Registrar Chilton County.

This Feb. 9, 1920. 2-12-4t.

CARD OF THANKS.

We wish to thank our neighbors and friends for the kindness and sympathy shown to us during the recent illness and death of our wife and mother. May the goodness of God sufficiently reward each and everyone of you is oour prayer.

J. J. CULP and CHILDREN.

NOTICE OF PARDON

Notice is given that an application will be made to the Governor of Alabama for the pardon or parole of Lloyd Ray, convicted in the Circuit Court of Chilton County for violating the Prohibition Law and fined two hundred and fifty dollars and hard labor on Feb. 14, 1919.

2-26-3t. MRS. ELIZA RAY.

CLANTON ABSTRACT CO.
Prepares Abstracts of land Titles Carefully and Cheaply.

When buying land you need an Abstract that you may know if there are unpaid mortgages, judgments or other liens affecting the title of the land.

When selling land, the buyer will require an Abstract.

The Clanton Abstract Company is owned by F. B. Collier.

If you want to borrow or lend money on real estate, see us.

CLANTON ABSTRACT CO.
Wilson Bldg.

What the Kaiser Told Roosevelt

THE FULL ACCOUNT of Roosevelt's reception at the various courts of Europe, describing intimately his remarkable interviews with the Kaiser, are told in Roosevelt's own words exclusively in

SCRIBNER'S MAGAZINE

At your dealers or send $1.00 now to SCRIBNER'S MAGAZINE, New York City, for three numbers containing

Roosevelt's Own Letters

TENNESSEE LADY RUN-DOWN

And Hurt In Side Of Her Head. Is Benefited By The Use of ZIRON Iron Tonic.

After severe illness, overwork, worry, grief, accidents, etc., the greatest need of the weakened system is a tonic that gives quick, dependable strength. In such cases, try Ziron Iron Tonic.

Ziron is a pleasant medicine, having the strengthening effects of iron with other valuable building ingredients Read what Mrs. Emma Manus, of Lascassas, Tenn., says about it:

"I was weak and run-down, not able to do my work. My trouble was all in the side of my head. I heard of Ziron and got a bottle, and I am glad to say it has done me more good than anything. Ziron is a splendid tonic."

Try Ziron. It may be just the medicine you need. Ziron contains no habit-forming drugs. It is a safe, reliable tonic good for children, men and women.

Sold by druggists on a money-back guarantee. ZN 12

Your Blood Needs ZIRON

SHERIFF'S SALE—REAL ESTATE

State of Alabama, Chilton county.

By virtue of an execution issued out of the Circuit court of Chilton County, Alabama, and to me directed, whereby I, as Sheriff of said county, was commanded to make the sum of two Hundred Seventy-five and 93-100 Dollars, principal and interest, and Eight and 25-100 Dollars, cost of suit, the amount of a certain judgment and costs therein obtained at the Fall Term 1919, of said Court, against H. S. Hicks, in favor of D. F. Green, Supt. of Banks, I have levied upon and will sell to the highest bidder for cash at public sale, at the Court House door of said county, between the hours of 11 o'clock A. M. and 4 o'clock, P. M., on Monday, the 15th day of March, 1920, all the right, title and interest of the above named H. S. Hicks, in and to the following described real estate, viz: The East Half (E ½) of South-east quarter (SE ¼) of Section Twenty-two (22). The South Half (S ½) of Section Four (4). The North-east quarter (NE ¼) and the Northwest quarter (NW ¼) of the South-east quarter (SE ¼) of Section Twenty-six (26). All in Townhip Twenty-one (21) Range Eleven (11) situated in Chilton County, Alabama.

This, 11th day of Feb., 1920.

J. L. GORE, Sheriff.

Posted at the Court House door, this 11th day of Feb., 1920.

2-12-4t. J. L. GORE, Sheriff.

BAPTIST!

A colored preacher of the Baptist faith came into the office the other day and when questioned about his ideas of the inter-church world movement, he avowed, affirmed and declared that it was a thing of no use and absolutely unsupported by the Bible teachings.

We then asked him why it was that so many people were taking up with it if it were so no-good.

"Wait a minute, Boss. I'se gwine tell you why dat is," he said, "all of dese tuther 'nominations jes realize de's not got no 'thority in the Bible for their belief, and dey is huntin, up some kind of scuse to git in wid de Baptists," dats why dey wants us to come in wid dem, so's dey can git our Baptist doctrine. But dey can't fool me dat way. I say if anybody wants de Baptist doctrine, let him jine de Baptist church and come under de ordinances in de usual way of de Baptists. Yes sir, sho nuff."

SHERIFF'S SALE—REAL ESTATE

State of Alabama, Chilton County.

By virtue of an execution issued out of the Circuit Court of Chilton County, Alabama, and to me directed, whereby I, as Sheriff of said County, was commanded to make the sum of Seven and 31-100 Dollars, principal and interest, and cost of suit, the amount of a certain judgment and costs therein obtained at the Spring Term, 1916, of said Court, against H. S. Hicks in favor of Magnolia State Fertilizer Co., I have levied upon and will sell to the highest bidder for cash at public sale, at the court house door of said county, between the hours of 11 o'clock A. M. and 4 o'clock P. M., on Monday, the 15th day of March, 1920, all the right, title and interest of the above named H. S. Hicks, in and to the following described real estate, viz: The east half (E ½) of the South-east quarter (SE ¼) of Section Twenty-two (22) The South half (S½) of Section four (4) The North-east quarter (NE ¼) and the North-west quarter (NW ¼) of the Southeast quarter (SE ¼) of Section Twenty-six (26), all in Township Twenty-one (21) Range Eleven (11) situated in Chilton county, Alabama.

This, the 11 day of Feb., 1920.

J. L. GORE, Sheriff.

Posted at Court House door, this 11th, day of Feb., 1920.

2-12-4t. J. L. GORE, Sheriff.

MR. BICE ASKS SOME QUESTIONS OF COMMISSIONERS COURT.

Editor Union-Banner:—I wish to ask the County Commissioners a question through your paper.

I want to ask them what right they have to kill a public road? What law gives them the authority to kill a public road on one man's soy-so and that against a petition bearing the names of several respectable citizens and tax payers of the county

Who are the Commissioners? They should be the servants of the people; but after they get into office they assume the idea that "I am Pap," and I will say what you need. The children may ask and beg but "Pap" says no you don't need it. I know what you need better than you do. You put me here and now I will do as I please.

I say away with this one-man rule. And when some of them ask the good people of this county for office again they may look out, for they will hear the dry bones of the hills and valleys rattle and cry out, "Who art thou?" The answer will come from the people and say: "Depart from me; I know ye not."

What do the people get for the tax money they pay to the county? They pay thirteen thousand a year and get a pig trail to travel. Then the officers say it is toogood for you and they knock it out.

Forgive me, Mr. Editor, for this long letter, and next time I will be longer. Yours very truly,

Jemison, March 1. J. BICE.

LOG TEAMS WANTED.

I want a couple of good log teams to haul three and a half miles west of Jemison. Good haul and the right kind of teams can make good money.

J. Bice, Jemison, Ala. 2-26-2t.

COMMISSIONERS SALE.

The State of Alabama, Chilton County—Probate Court.

In pursuance of the directions and terms of a Commission dated the 22 day of December, 1919, issued to the undersigned by the Hon. L. H. Reynolds, Judge of Probate of said county, and in pursuance of a decree rendered in the matter of the petition of James M. Hatcher and C. M. Hatcher on the 7th day of February, 1920, I will sell to the highest bidder for cash at pubic auction, on the 6th day of March, 1920, between the hours of Eleven o'clock, A. M., and Four o'clock, P. M., in front of the Court House door in Clanton, Alabama, the following described property: SE¼, and S½ of NE¼ of Sec. 3, Tp. 23, R. 12; S½ of NW¼ of Sec. 2, Tp. 23, R. 12; NE¼ of SW¼ of Sec. 3, Tp. 23, R. 12; known as the D.R. Hatcher home place in Chilton County, and containing in all, 355 acres, more or less, which said property is to be sold under the order of said Probate Court for the purpose of division and partition between the several joint owners thereof, viz: James M. Hatcher, C. M. Hatcher, Mary Hatcher Burton, Lizzie Sims, D. L. Hatcher, Adell Hatcher, Mrs. Clay Bailey, Mrs. Joe Sellman, Fannie Hatcher Lovelace, Addie Hatcher Owens, Albert Hatcher, Lucile Hatcher, Lillie Hatcher, and Sallie Hatcher.

This the 7th day of Feb., 1920.

GRADY REYNOLDS,
Commisioner.

2-19-3t.

ECZEMA!

MONEY BACK without question if Hunt's Salve fails in the treatment of Eczema, Tetter, Ringworm, Itch, etc. Don't become discouraged because other treatments failed. Hunt's Salve has relieved hundreds of such cases. You can't lose on our *Money Back Guarantee*. Try it at our risk TODAY. Price 75c a box.

UPCHURCH DRUG CO., Clanton.

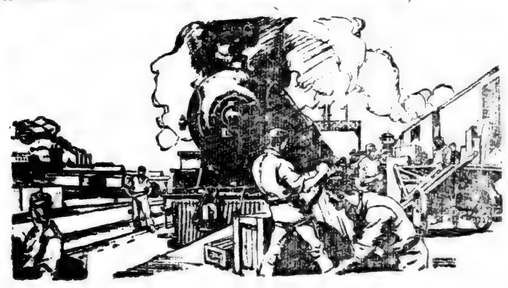

They couldn't be built now for twice $71,000

When the talk turns from politics to railroads, and the traveler with the cocksure air breaks in with, "There's an awful lot of 'water' in the railroads," here are some hard-pan facts to give him:

American railroads have cost $80,900 a mile—roadbed, structures, stations, yards, terminals, freight and passenger trains—everything from the great city terminals to the last spike.

A good concrete-and-asphalt highway costs $36,000 a mile—just a bare road, not counting the cost of culverts, bridges, etc.

Our railroads couldn't be duplicated today for $150,000 a mile.

They are capitalized for only $71,000 a mile—much less than their actual value. Seventy-one thousand dollars today will buy one locomotive.

English railways are capitalized at $274,000 a mile; the French at $155,000; German $132,000; even in Canada (still in pioneer development) they are capitalized at $67,000 a mile. The average for all foreign countries is $100,000.

Low capitalization and high operating efficiency have enabled American Railroads to pay the highest wages while charging the lowest rates.

This advertisement is published by the Association of Railway Executives

Those desiring information concerning the railroad situation may obtain literature by writing to The Association of Railway Executives, 61 Broadway, New York

Yes; S. S. S. Is Purely Vegetable Nature's Safe Blood Treatment

On the Market Half a Century.

When you are in perfect health, and are enjoying a strong and vigorous vitality, it is then that your blood is free from all impurities.

You should be very careful and give heed to the slightest indication of impure blood. A sluggish circulation is often indicated by an impaired appetite, a feeling of lassitude and a general weakening of the system. It is then that you should promptly take a few bottles of S. S. S. It will aid in cleansing the blood and build up and strengthen the whole system. S. S. S. is sold by all druggists. Valuable information about the blood supply can be had free by writing to the Swift Specific Co., 159 Swift Laboratory, Atlanta, Ga.

GRASSELLI
HIGH GRADE
FERTILIZERS
THE BRANDS THAT
Make Farming More Profitable

Blood and Cotton Seed Meal Goods
Blood and Tankage Goods
Fish Scrap Goods
Acid Phosphate
Potash derived from Kainit, Manure Salts and Muriate of Potash

PLANTS:
BIRMINGHAM, GADSDEN, SELMA AND DOTHAN, ALABAMA

MAIN OFFICES:
BIRMINGHAM, ALA.

BEST FOR ALL CROPS

SOUTH ATLANTIC GUANO COMPANY
(SUBSIDIARY MORRIS FERTILIZER CO.)
ATLANTA — MONTGOMERY

A poor crop never pays. A farmer is not living up to his opportunities when he fails to make a good profit on his year's work. Outside of actual Providential casualties, there is no excuse for crop failure in these days of scientific methods of feeding the crop so that each plant is nursed and nourished from the time of sprouting till final maturity.

The methods of mixing and blending the *South Atlantic Brands* and the excellent class of materials used in them as actual food for the plant make them a *scientifically perfect fertilizer.* Their mechanical condition is so fine and free from lumps that each plant gets its full share of each element of plant food, thus insuring better stands and vigorous growth.

Their liberal use means larger yields, better profits and eminent satisfaction.

Give your order early to your dealer for the *South Atlantic Brands.*

FOR SALE BY

W. A. KEMP, CLANTON, ALA. | PATE BROS., THORSBY, ALA.

REAL CROP SECURITY

SOCIETY AND

MRS. R. E. [illegible]

CURRY-JONES.

Mr. and Mrs. Thos. A. Curry of anton announce the engagement d approaching marriage of their ughter, Mary Ann, to Mr. Louis nton Jones, of Dayton, Ohio, dding to occur early in June.

CIVIC IMPROVEMENT CLUB.

Mrs. Grady Broadhead was he the Civic Improvement Cl esday afternoon. The apar re beautifully decorated w nts and spring flowers. Plans were discussed for ntion of the Federation of W ubs of the Fifth District, w be the guest of the Sp d Civic this spring. After other important mat en disposed of an interesti am followed. Rev. Mayo ndid address and Mrs. Ca round table discussion, "Ho are chartered and town ed."

A delicious plate lunch rved to Mrs. Hugh Jone , Mrs. Hayes, Mrs. Hea x. Mrs. Wyatt, and Rev. M

ARANT-HITT.

A marriage of interest ss Bessie Hitt and Mr. A ich occurred last Sa ethodist parsonage. T s performed by Rev. E. ere were no attendan rs. Arant left immedi n, where he holds a re ion.

METHODIST L. A. S. MEETS

The members of the Meth es Aid were most delight fined on Monday when M homas was hostess.

The home was most ecorated with cut flowers fter a very interesting ests were served deli nts. Miss Thomas wa rs. W. D. Spigener.

DUPLEX BA

This finished produc BASIC PHOSPHATE equivalent to 18 per

Besides phosphor tains 6 to 9 per cent iron oxide, 1.5 t ties of oth r

The extreme fine the soil particles where sorbed by the roots of th

Buy now whil

R. H. & W. C. Wholesale Distri SELMA

Pub

In awakening publ This applies especia ficiency and honest

Our Steadily I

Public of thi

We realize mutual.

Reasonabl complaint dence of o

We have thing to st profit will

You will a lines to sel

THE
SIS H
SAM
VIRG
MAY
Child Spe

V. J. Elmore
Proprietor

One Price Cash Store

SOCIETY AND PERSONALS

MRS. R. E. LUCKIE, Editor.

CURRY-JONES.

Mr. and Mrs. Thos. A. Curry of Clanton announce the engagement and approaching marriage of their daughter, Mary Ann, to Mr. Louis Clinton Jones, of Dayton, Ohio., the wedding to occur early in June.

CIVIC IMPROVEMENT CLUB.

Mrs. Grady Broadhead was hostess to the Civic Improvement Club on Tuesday afternoon. The apartments were beautifully decorated with pot plants and spring flowers.

Plans were discussed for the convention of the Federation of Womens Clubs of the Fifth District, which is to be the guest of the Study Club and Civic this spring.

After other important matters had been disposed of an interesting program followed. Rev. Maye made a splendid address and Mrs. Callen led the round table discussion, "How cities are chartered and towns incorporated."

A delicious plate luncheon was served to Mrs. Hugh Jones, Mrs. Callen, Mrs. Hayes, Mrs. Heard, Mrs. Fox, Mrs. Wyatt, and Rev. Maye.

ARANT-HITT.

A marriage of interest was that of Miss Bessie Hitt and Mr. A. S. Arant which occurred last Saturday at the Methodist parsonage. The ceremony was performed by Rev. E. C. Maye. There were no attendants. Mr. and Mrs. Arant left immediately for Akron, where he holds a responsible position.

METHODIST L. A. S. MEETS.

The members of the Methodist Ladies Aid were most delightfully entertained on Monday when Miss Mabel Thomas was hostess.

The home was most attractively decorated with cut flowers and ferns. After a very interesting program the guests were served delicious refreshments. Miss Thomas was assited by Mrs. W. D. Spigener.

FEBRUARY MARRIAGES.

Russell Dobbs and Miss Eunice Smith; J. O. Culp and Miss Nettie Powell; G. D. Curlee and Miss Lottie Robinson; Oscar Smith and Miss Julia Vance; David Johnson and Miss Bonnie Riggins; Fonza Jones and Miss Ettie Mooney; Bonnie Wilkins and Miss Mattie Burnett; Henry Driver and Miss Gertrude Lockhart; James B. Arant and Miss Bessie Hitt.

MR. AND MRS. UPCHURCH ENTERTAIN.

The lovely home of Mr. and Mrs. E. E. Upchurch was thrown open to the young friends of their sixteen-year old daughter, Mary, when she celebrated her fourth birthday on last Friday evening.

Mary was assisted in receiving her guests by Willie Murphy and Marzelle Mullins.

Miss Daisy Gillis and Mr. G. C. Walker presided at the punch bowl in the conservatory.

Pink and white carnations were used as decorations throughout the home. Much amusement was afforded by a potato race and flower contest. The color scheme of pink and white was also carried out in an ice course. About fifty guests enjoyed this very happy occasion.

EMBROIDERY CLUB.

Mrs. John VanDerveer was a most charming hostess on last Thursday afternoon when she entertained the Embroidery Club. A most pleasant social hour was spent by Mrs. Heard, Mrs. Plier, Mrs. Broadhead, Mrs. Upchurch, Mrs. Tom Woods, Mrs. Splawn, Mrs. Gerald, Mrs. Collier, Mrs. Luckie, and Mrs. J. E. Gowan. Mrs. VanDerveer served a delicious salad course with coffee and black fruit cake.

FOR SALE—Jersey heifers three months to two years old; Jersey milch cows will be fresh this month. Come and look them over—E. N. Dyrhood, Thorsby, Ala. 3-4-3t.

LIME - CEMENT

WE HAVE RECENTLY RECEIVED A CAR EACH OF LIME & CEMENT, AND WE ARE IN POSITION TO SAVE YOU SOME MONEY ON THESE BUILDING MATERIALS.

Chilton Hardware Company

MRS. WHITE HOSTESS.

In her own delightful way Mrs. M. L. White entertained the E. C. Maye Sunday School Class on Friday, Feb. 27th, with a colonial tea. The decorations were both unique and beautiful. The hall was most patriotic in its colors of red, white and blue, and here two little colonial belles, Misses Mary Heard and Evelyn Nix, served delicious punch. In their quaint little gowns they looked as if they had stepped out of some old painting. In the spacious living room where the guests were received the color scheme was carried out most beautifully with cherries and red white and blue hatchets, while exquisite red carnations in tall cut glass vases lent their color a nd fragrance to the beautiful scene. After an extremely interesting program on Washington, a delightful salad course was served by the hosetss, assisted by Mrs. P. T. Hinkle a nd Mrs. Bamma Cox.

The favors were little silk flags.

The following officers were elected for the year: Mrs. B. M. Roberts, President; Mrs. R. E. Luckie, Secretary; Mrs. M. L. White, Treasurer; Mrs. N. S. Johnson, Mrs. Macey Jones Program Committee Mrs. H.M.Simpson, Miss Mabel Thomas, Mrs. Splawn, and Mrs. Nix, Lookout Committee; Mrs. E. C. Maye, Teacher.

This is a splendidly organized class, and these monthly meetings are very pleasant and helpful.

Among the visitors were Dr. E. C. Maye, Judge McMorris, Mrs. P. T. Hinkle, and Mrs. Bamma Cox.

Children who have worms are pale cross, fretful and sickly most of the time. To rid the little body of these paracites WHITE'S CREAM VERMIFUGE is an approved remedy. When the worms have been driven out the child grows strong and robust. Sold by Upchurch Drug Company.

MRS. JONES' LUNCHEON.

Mrs. Macey Jones was hostess at a lovely luncheon at her home on Saturday, when she complimented Miss May Roberts, who has just recently returned from Denver, Colorado..

The table was beautiful, centered with a large cut glass basket of hyacinths and ferns, and the place cards were inscribed with the names of Miss May Roberts, Miss Lola Roberts, Miss Myrtle Roberts, Mrs. T. C. McSwain, Mr. McSwain, and Mr. Macey Jones.

Miss Mary Curry of Jackson, Ala., has been spending this week with her parents in Clanton.

Mr. and Mrs. Hugh Simpson have as their guest this week Mr. Wallace Simpson of New York. Mr. Simpson and his brother have not seen each other in about seven years.

Mr. and Mrs. Jim Simpson of Hartselle are visiting the family of Mr. and Mrs. Callen.

Mr. and Mrs. W. C. Caldwell were week-end guests of Mr. and Mrs. E. E. Upchurch.

Mr. Latham Ellis of Wetumpka spent Sunday with relatives in Clanton.

CARS FOR SALE.

One Ford Racer, and one 1918 Maxwell closed car for sale. Both in good running order. Will sell cheap for cash or bankable paper.—P. T. Hinkle, Clanton, Ala. 3-4-1t.

Mrs. Amzi Gowan has returned to her home in Brewton after spending several weeks in Clanton, the guest of her parents, Mr. and Mrs. W. I. Mullins. Mrs. Gowan was the recipient of many social courtesies while visiting here.

Mrs. R. E. Luckie and children are spending a few days with her mother Mrs. S. A. Goodwyn in Montgomery.

Mrs. L. C. Reynolds and son, Sidney of Jemison, were visitors to relatives in Clanton during the week.

SURGEONS agree that in cases of Cuts, Bruises and Wounds, the FIRST TREATMENT is most important. So when an EFFICIENT antiseptic is applied promptly, there is no danger of infection and the wound begins to heal at once. For use on man or beast, BOROZONE is the IDEAL ANTISEPTIC and HEALING AGENT. Buy it now and be ready for an emergency. Sold by Upchurch Drug Co.

RUTH ROBERTS BURNED; DIED ON WEDNESDAY

Ruth Roberts, age about 12 years, the daughter of the late J. H. Roberts, was very fatally burned on Monday night. Her clothing caught fire from the grate in her room and inflicted fatal injuries to her body before it could be extinguished. Her burns were so bad that the faithful services of skillful physicians were not able to save her life. She lingered in her awful condition with little hope of recovery till nearly noon Wednesday, when she expired.

The many friends of the Roberts children in Clanton will learn of the unfortunate circumstance with deep regret. Our symoathies go out to the other members of the family.

Mrs. Joe Littlejohn is in Birmingham, where she went to attend the funeral of her sister, Mrs. H. L. Burgin.

CANE CREEK

Dear Editor:

There is a lot of bad colds in this community.

The family of Mr. R. E. Jones has been sick with the flu for the past week, but is better now.

Mr. Charlie Burnett's baby has been real sick, though it is better now.

Sunday is preaching day at Cane Creek. Everybody is invited to come.

We would like to see some pretty weather as we have been having some very bad weather. We like to see sunny days.

Miss Purnie Gentry spent Saturday night and Sunday with Miss Bertha Giles.

Miss Pearl Robinson spent Sunday with Miss Ada Giles.

Mr. Monroe Giles, who has been at work in Attalla spent Saturday night and Sunday with home folks. He returned Sunday afternoon to take up his work.

"THE BIRTH OF A RACE."

In this week's issue there appears the reply of the Manager of the Ideal Theatre to my article that appeared last week on this subject. There is little that needs to be said in reply. Very naturally patrons of the picture show are going to endorse the things they support. There was a time when public sentiment was in favor of the liquor traffic, and many business men laughed and joked at the idea of its abolition. Today it is an accomplished fact.

I am glad to learn however that the said picture under discussion was not as bad as represented by the obscene handbills (so pronounced by several of the business men) that were promiscuously distributed. Yet there was much in it that was instructive and good, in the first act the nudities were there, though they appeared but for a few moments, and some who have seen the picture exhibited elsewhere do not endorse all of it. The action taken by the church was based principally on the handbills distributed, and the laws of the state and the Bible have clearly defined what kind of advertising is wholesome or otherwise.

In our previous articles we have already given credit to the management of the Ideal Theatre for putting on some clean picture shows, and if he rigidly pursues this path we are ready to help him in every way, and we are glad that he has at least announced his purpose to do so. We hope he succeeds.

In regard to the financial aspect referred to in the article, the picture show is a business proposition, and like any other business, the proprietor runs it for the money that there is in it.

To the closing paragraph of his reply we are ready to give mutual consent. As in his reply, so in the action taken in protest against said picture, there is no disrespect intended either by the Baptist church or its pastor, against any individual who attended the show nor even the Manager himself, nor against any other church of different faith and order, though it has been so misconstrued. It was inspired by a pure motive for the protection of the virtue of womanhood, good morals and lofty thinking.

REV. P. G. CARTER.

DR. W. B. CRUMPTON MAY SUCCEED MR. BANKHEAD

Montgomery, March 2.—Appointment of Dr. W. B. Crumpton, president of the Alabama Anti-Saloon League and a hard worker for prohibition in the State as the successor temporarily of Senator John H. Bankhead, was rumired in the city Wednesday, and some significance was attached to a conference Governor Kilby had with the doctor during the late morning. There was no official information on the subjects discussed but Dr. Crumpton was in the office of the executive for some time. It was rumored that Mr. Kilby called him for the conference.

The rumors said that Governor Kilby would like to honor a Confederate veteran of Alabama by naming him to succeed Senator Bankhead, the only Confederate fighter in the upper congressional ranks. Dr. Crumpton would be the only Confederate veteran in the senate, and it is known he is a strong man, this being in evidence during the stormy prohibition fights in the state.

Mr. and Mrs. T. L. Thompson of Wilton, Ala., are visiting the latters parents, Mr. and Mrs. J. P. Gore.

LODGES

MASONIC FRATERNITY

Clanton Lodge A. F. & A. M. meets First Saturday night in each month.

Clanton Chapter, R. A. M. meets Third Saturday night in each month.

Clanton Commandery Knights Templar meets Second and Fourth Tuesday nights in each month.

ODD FELLOWS

Clanton Lodge No. 304, I.O.O.F. meets Second and Fourth Saturday nights in each month.

Magnolia Encampment No. 75, I. O.O.F., meets the First Thursday night in each month.

RED MEN

Waxahatchie Tribe No. 9, I.O.R.M. meets Tuesday night of each week.

MODERN WOODMEN.

Clanton Camp, Modern Woodmen of America, meets every Thursday night.

HERBINE cures constipation and reestablishes regular bowel movements. Sold by Upchurch Drug Co.

A pain in the ide or back that catches you when you straighten up calls for a rubbing application of BALLARD'S SNOW LINIMENT. It relaxes the contracted muscles and permits ordinary bodily motion without suffering or inconvenience. Sold by Upchurch Drug Company.

Take HERBINE for indigestion. It relieves the pain in a few minutes and forces the fermented matter that causes the misery into the bowels where it is expelled. Sold by Upchurch Drug Company.

Dr. and Mrs. J. E. Gowan were in Birmingham on business Friday.

Sam Pate of Thorsby, candidate for Tax Assessor, was in Clanton on Wednesday.

A change for the better—from pasted and other lenses with ugly seams to the clear Kryptok lenses.

I. T. GARNER
OPTOMETRIST

Will be at the following places:

Clanton 2nd Monday in each month. (At Savage's Store)

Verbena 2nd Wednesday in the month

Jemison 2nd Thursday in the month.

Maplesville Thursday after First Monday, Stanton Friday after First Monday. Randolph Saturday after First Monday.

Don't forget the dates. Come and have your glasses changed. I supply all grades of lenses up to the finest

KRYPTOK LENSES

DUPLEX BASIC PHOSPHATE

This finished product as offered by us under the name "DUPLEX BASIC PHOSPHATE" contains a minimum of phosphate of lime equivalent to 18 per cent of phosphoric acid and 45 per cent of lime.

Besides phosphorous and lime DUPLEX BASIC PHOSPHATE contains 6 to 9 per cent magnesia, 4 to 10 per cent silica, 10 to 18 per cent iron oxide, 1.5 to 3 per cent manganese oxide, and small qualities of other elements. All of these are also plant foods.

The extreme fineness enables it to come in intimate contact with the soil particles where it is rapdly acted upon by sol soluion and absorbed by the roots of the growing plants.

Buy now while you can get it.

R. H. & W. C. AGEE CROCERY COMPANY, Inc.
Wholesale Distributors at Right Prices.
SELMA, ALABAMA.

Public Opinion

In awakening public appreciation many things must be considered. This applies especially to the merchant, for a high standard of efficiency and honesty is constantly and exactingly demanded of him.

Our Steadily Increasing Trade Convinces Us that the Public of this Community Approve our Methods.

We realize the interest of our customers and ourselves are mutual.

Reasonable prices at this time when there is soo much complaint about profiteering should provide further evidence of our fairness.

We have never believed that immediate profit was the thing to strive for in a business. If the services are right profit will in the long run take care of itself.

You will always find a large assortment of the well-known lines to select from in our store.

THE WIRTHMORE and WELWORTH WAISTS.
SIS HOPKINS MIDDY BLOUSES.
SAMIEL SILVER COAT SUITS for Ladies and Misses
VIRGINIA DARE DRESSES for Ladies.
MAY MANTON SHOES for Ladies.
Child Specialty House for Childrens and Misses Dresses.

V. J. Elmore, Proprietor
One Price Cash Store

Elmore's
LADIES & GENTS FURNISHINGS
CLANTON, ALA.

W.H. Sartor, Manager
Live and Let Live

DUPLEX BASIC PHOSPHATE

This section being primarily dependent on Agriculture, our aim at all times is to aid in the betterment of agricultural conditions.

For this territory we have been named as distributors of DUPLEX BASIC PHOSPHATE, and believe in this great SOIL BUILDER you will find strong possibilities for larger and better crops.

As the demand is always greater than the supply, let us hear promptly to your requirements.

R. H. & W. C. AGEE CROCERY COMPANY, Inc.
SELMA, ALABAMA.

NEW YORK STORE'S

MENS SPRING SUITS

Arriving daily. We will not bother you with explaining in detail our big Stock. All we ask of you is a look.

We have just received a complete line of Dress Goods. Our prices are low. We have a very attractive line of Voile, Crepe de Chine, Tafetta and Satins; and many other beautiful styles in Ladies, Misses, and Gents Ready-to-Wear. A beautiful line of Slippers for the whole famity.

NEW YORK STORE

PROFESSIONAL CARDS

A. C. SMITH
Attorneys At Law
General Practice
Clanton, - - - - - Alabama.

J. B. ATKINSON
Attorney - at - Law
Wilson Building
Clanton, Ala.

DR. V. J. GRAGG.
Special Attention Given to the Diseases of Women & Surgery
CLANTON, ALA.

W. W. FOX, Auctioneer,
Only Licensed Auctioneer in Chilton County. Will put on sales anywhere in County any day except Sundays.
Sales every Saturday at Fox Auction House, Clanton.

LAWRENCE F. GERALD
Attorney-at-Law
Johnson Bldg.
CLANTON, ALA.

GRADY REYNOLDS
Attorney at Law
County Treas. Office in Court House.
CLANTON, ALA.

CRUMPTON & WILSON
Dentist
Office in Wilson Building
Clanton, Ala.

F. B. COLLIER
Attorney-at-Law
Wilson Bldg.
CLANTON, ALA.

Miss Williams has returned home after spending the week-end in the city of Montgomery.

THE HORSE'S PRAYER.

Dear Master, the Lord has seen fit to make us horses dumb. We cannot talk; we cannot ask for what we need, or tell you when or where we are hurt; we cannot tell you when we are sick, or when we are hungry. I pray thee dear Master to be kind to me; don't drive me too hard and then tie me in a cold place without a blanket or get me too hot, or tie me in the hot sun for a long time. I will be very humble and do all I can to please you if you won't let the collar hurt me or the saddle skin my back. Don't check my head too high—I can't pull as well the hot sun bakes my eyes and I can't fight off the biting flies. I don't have any hands to get them off with.

Dear Master please look at my teeth and if they have sharp corners and are making my mouth and tongue sore, file them off so I can eat.

Keep my feet trimmed and shod when I need it, so I can travel and pull your loads. Please dear Master, don't whip me when I am doing all I can. I work for you without pay and never grumble, sometimes way in the night; so dear master, give me plenty of good clean water often and feed me good. I hate to be poor and look bad. Dear Master, I can't talk to you, but we horses have a language of our own. We can talk to each other. We tell each other our troubles. We need something besides corn or hay or fodder to keep us healthy. Our kidneys get wrong, we get too hot, we get wormy. We crave something not in corn or hay and we often eat dirt or manure trying to find what we need. We are shut up and can get only what you give us. Our hair gets long and ugly and you are ashamed of us, and you trade us off to some poor devil to die.

Dear Master, I have been talking with my brother horses and they tell me a kind horsemaster who has owned lots of horses and has been selling lots of horses for a long time has been studying our nature and has foun out what we need. He has prepared a lot of things which is mixed up with a lot of salt and makes a hard block of it called: EDGERTON'S MEDICATED SALT BRICK. It contains everything we need. You know when you drove me over to see Bill Jones you put me in the horse stable and there was one of those salt bricks in it. I could hardly eat my dinner for licking this Edgerton's Salt Brick and I do feel so much better ever since. My cough has stopped. I am beginning to shed off the ugly coat of hair and I don't want to eat dirt or manure. I drink more water—my kidneys act better. I have stopped scouring so bad, and the nasty worms have been coming from me ever since..

Dear Master, I do believe if you would keep one in my trough I would get young again. You forget to give me the powders and they are no good anyway. We lick the brick and when we get enough we stop. We know how to doctor ourselves if we could get the stuff.

Everybody nearly sells Edgerton's Salt Brick. They don't cost much—a dollar's worth will last me six month Don't trade me off to die. I can do lots of good hard work for you yet, if you will keep Edgerton's Salt Brick in my trough and you will receive a just reward for taking care of your old slave who has done so much for you. AMEN!

Edgerton's Salt Brick is sold in the city of Clanton by D. S. WINGARD & SON.—Adv.

What Negroes Are Doing in Clanton

(By Robert Colley, Principal of Clanton Colored School.)

Thursday, Feb. 26th, was a great day for the colored population of the city of Clanton. On that date the new colored school building was opened to the public. During the day peple from far and near came to view the structure and the concensus of opinion was that it was commensurate with the growth of the thriving little Town of Clanton. During the day the ladies of the School Improvement Society numbers 1 and 2 sold lunches and seemed to have realized a neat little sum.

About 4:30 P. M. a telegram was received from Rev. R. C. Mixon the pastor of Salem church, and one of the ardent supporters of our school, stating his inability to attend on account of an attack of influenza. We greatly deplored the incident because he was slated as master of ceremonies Several of the white people who had expressed their willingness to attend were prevented either by illness of themselves or some member of the family.

The night session commenced at 7:30 sharp. The singing was led by the school glee club, after which Dr. E. C. Maye of the white Methodist church offered prayer. After another song by the glee club the writer presented the Board of Trustees and also the ladies of the School Improvement Society as the prime factor in the building of the school.

At this point Dr. Maye was introduced as the chief speaker of the evening. In our opinion he delivered one of his masterpieces. His lecture was very comprehensive. He touched on every phase of life. He congratulated the negroes on their great achievements and progress in fifty years. He gave some wholesome advice along social, economic and moral lines. The lecture was well taken and was productive of much good. After the lecture Dr. Maye took up the collection whic amounted to $54.00. We consider this quite a success judging from the condition of the weather which prevented several from attending.

We take this opportunity to congratulate Mrs. Carrie Bedsoe and Lela Wood for the admirable manner they presided at the piano, and also the other ladies of the organizataion who took so much pains in helping to train the girls of the glee club.

Millions Need Pepto-Mangan

IN MANY HOMES BETTER HEALTH IS SIMPLY A MATTER OF BETTER BLOOD.

Pepto-Mangan Improves Blood.

Composed of Approved Blood-Making Elements—Put up in Liquid and Tablet Form.

Are you tired and weak and blue? Do you say to yourself, "What's the use of living? What do I get out of life? Dragging through this drab existence in this lifeless way

You don't feel well and you don't know why you have so little energy to do anything, and you get all tired out before it is done. There are millions in busy America that have such feelings now and then, and they are to be pitied. But there is help. Unless some serious malady is at the bottom of their trouble a few weeks of Pepto-Mangan will work a wonderful change. Pepto-Mangan puts new vigor into the blood and the blood is the life fluid. With plenty of rich, red blood coursing through ones body one is pretty likely to feel good and vigorous and be strong and hearty.

Go to your druggist and ask for "Gude's Pepto-Mangan." Be sure to say "Gude's." If "Gude's" is not on the package it is not Pepto-Mangan. It is put up in both liquid and tablet form. Tell the druggist which you prefer. There is no difference in the medicinal value.—Adv.

Rev. E. C. Maye was in Birmingham on business Wednesday.

ST. CLAIR MAN SAYS HIS WIFE IS WELL AGAIN

SUFFERED FROM CONSTIPATION KIDNEY TROUBLE, INDIGESTION, DIZZY SPELLS, HEADACHES.

"I would like to have a statement of my wife's case put in the papers, so that all her friends will know what it was that overcame her troubles." stated Mr. R. L. Berry, a prosperous farmer of Acmar, St. Clair County, Alabama.

"She has been feeling puny a long time, the worst things being costive bowels, indigestion, kidney troubles, and alazy liver, which gave her bad dizzy spells. She has taken lots of medicine, but it seems it only eaced her for a time, and then the troubles would return. The pains in her back got so bad that she could hardly get about, and had plasters all over it, seeking relief. but they only helped for a while. Her stomach was also very weak, and it would fill up with gas, and also gripe her when she was not very careful what she ate. Every night she had to take medicine to force a bowel action the next day. If she would forget to take this she was all bound up, and this made her have dull headaches."

"I always have believed that the best medicine was mode from roots and herbs, if you could qjust get the right ones. That is why I decided to give her Dreco, and that medicine sure seems to have the right herbs in it, for it went right ofter my wife's troubles and knocked them out. She is a well and sound woman and enjoying things as she hasn't in a long time.

Dreco is being sold by all good drug stores and is especially recommended in Clanton by Upchurch Drug Co.adv

WHISKEY FOUND IN CULVERT UNDER THE HIGHWAY.

Last Saturday morning on the big highway just above Jemison there was found a quantity of whiskey located in a culvert under the road. The office of the sheriff of Chilton County was at once notified, and Deputy J. M. Curlee was sent to the scene to handle the situation. It was found that there were twenty-one gallons of old fashioned white lightning hid in the culvert, and as Mr. Curlee could find no one around there who would claim the stuff he brought it back to Clanton with him, and it was ordered destroyed by the court. On Tuesday evening it was poured out on the ground in front of the court house.

MERCHANT FINANCIAL WRECK

"I am a financial wreck because of the expense of doctors and medicine for my wife. She has been a chronic sufferer for 10 years. Some pronounced it gall stones, some gastritis and some intestinal inflamation. I happened to read an ad of Mayr's Wonderful Remedy and from the first dose my wife has steadily improved." It is a simple, harmless preparation that refoves the catarrhal mucus from the intestinal tract and allays the inflamation which causes practically all stomach ailments, including appendicitis. One dose will convince od money refunded. Alred Drug Company.

Mr. John D. Martin of Wetumpka was the guest of Dr. and Mrs. E. E Upchurch last Thursday.

CALLOWAY AND VINES COME OUT FOR EDUCATIONAL BOARD

It will be seen from looking over our column of announcements this week that Messrs L. A. Calloway and J. L. Vines are announcing again for their place on the County Board of Education. It takes more patriotism than politics to serve on this Board, as there is nothing to it but a "thank you" now and then, with probably a "cussing" here and there. But it is a job that demands the best of thought and attention, and the people should feel grateful that these two excellent gentlemen have consented to give of their time to the duties of the office.

They have both been on the Educational Board for some time, and are acquainted with the details of the things that confront our county schools. They have made good officials, and will continue to render invaluable service in the advancement and proper guardianship of our educational welfare.

J. FRANK MARCUS DIED MONDAY

On Monday morning Mr. J. Frank Marcus was called by death, the result of a short illness with flu. The deceased was one of the best citizens of his neighborhood where he lived, about two miles west of Clanton. He had many friends who will learn of his death with deep regret.

Burial of the remains was made in the Clanton cemetery on Tuesday.

MRS. E. T. WELDON DI

On last Tuesday alout noon red the death of Mrs. Elijah don who lived a mile out west

Mrs. Weldon was a lovable and the many friends of the will sympathize deeply with don in his loss.

The remains were buried at Hill Cemetery Wednesday.

FERTILIZER

ADVISE US TO YOUR NEEDS.

"It is not the land itself that constitutes farmers' weal but it is in the constituents of the soil which serve for nutrition of plants that his wealth ruly consists." Do you think Fertilizer would add to this wealth?

Which is better to produce large crops on small acreage small crops on large acreage? Mr. Common Sense tel you, and the liberal use of Fertilizer helps you.

The production of maximum crops with minimum la makes it expedient and necessary to use Fertilizer.

We are wholesale distributors in Chilto County for D PLEX BASIC PHOSPHATE, the sooil builder.

R. H. & W. C. AGEE CROCERY COMPANY, Inc.
Wholesale Distributors at Right Prices.
SELMA, ALABAMA.

SEE OUR BEAUTIFUL SUITS AND WAISTS

Seeing our lovely new spring garments ready to put right on and wear means ing them—because in one moment when you look at our styles and examine the materi you will know the superiority in every w of our goods.

Come in today and see the new things that have just arrived. You will go out having told us to send a bundle to your home because—we keep up the quality; we keep down the price.

Clanton Mercantile Compan
Clanton, Ala.

For Sale or Rent

First class Forty-acre Farm, with five room house; 2 miles east of Marbury.

GULLEDGE BROS., Verbena, Ala.

DUPLEX BASIC PHOSPHATE

DUPLEX BASIC PHOSPHATE comes nearer to performing the functions of a complete fertilizer than any other phosphatic fertilizer. It is truly the soil builder andn when used as suggested, crop yields can be increased from year to year until maximum yields obtained.

Where live stock farming can be combined with this system an ideal condition is obtained. The manure returned to the land will furnish enough potash to supplement that being released by the soil, and the only mineral elements needed will be phosphorous and lime. DUPLEX BASIC PHOSPHATE furnishes both of these.

The lime contained in the DUPLEG BASIC PHOSPHATE is itself of considerable value; it supplies what is often a much needed lime, and on old grass land particularly its effects are bringing the soil potash into solution and in promoting the oxidization of the nitrogenous reserves in the soili a very marked; on tillage land also, the lime is of assistance in improving the texture of the soil.

R. H. & W. C. AGEE CROCERY COMPANY, Inc.
SELMA, ALABAMA.

VOLUME VIII.

COUNTY COMMISSIONERS MAKE ANSWER TO LAWYERS ON ROAD QUESTION.

Clanton, Ala., March 9, 1920

Editor Union-Banner:

We have another batch of decisions handed down by the Supreme Court of Clanton, which we do not think needs any reply from us, as these decisions and the former ones given out by them fully explain themselves; but as we are here we want to call attention to a few facts connected with this matter.

There is but one construction that can be placed on either of their articles by anyone—and that is that the intentions of both are to try to keep the people from working the roads.

We fully agree with the statement that it was small politics to answer the former article signed by Lawrence F. Gerald, A. C. Smith, B. B. Collier, Wm. M. Adams and Vernon Heard; they call it "peanut politics" but we take their article to be low politics. For we all know there are some peanuts that have nothing in them but air and there sure was no anything in their article but air. We admit it was small to answer their article, and we use small shot for it is common to use shot according to the size of the game.

Yes, we signed the article, to our decision given out a short time ago; we read every word of the reply and knew what was in it before we signed it,and we want to say to you if you were to go from the Atlantic to the Pacific and from the Great Lakes to the Gulf we don't think you could find anything like the "wet article" signed by these five lawyers. In any civilized country ever before have five men who claimed to be lawyers advising men not to work their own public roads. Is it a custom for the lawyers to give out advice free? We have had many persons in the last this county. Some were not able to hire lawyers to help them. But in the last few days there have been several tried for felonies and were or where did any of these lawyers volunteer to help without charge? Why was this crowd so anxious to help "oppressed" people? Where is the man who has been oppressed? They quote a part of a letter to W. A. Logan. Why did they not quote all of it, and why did they not quote Mr. Logan's letter to the Probate Judge? Below we publish both the letters in full and the public can see the kind of an excuse offered by Mr. Logan. In fact he did not offer any excuse, and what was the excuse made to him by the Probate Judge? He was told to offer a legal excuse and was also asked to help on the road. Is this such a crime that calls for the help of five lawyers and for them to fly to his rescue voluntarily?

Exact Copy of Letter from J. A. Logan to L. H. Reynolds, Received November 1, 1919.

Mr. L. H. Reynolds,

Dear Sir—I received your note yesterday of my appointment as the Overseer on the Logan Public Road. I am not subject to road duty as an overseer nor as a hand. You and the Commissioners haven't spent one dollar on this road in three years. The fellows pay a liberal tax. I think we are entitled to a little of our tax don't you? Yours truly,

Clanton, Ala. J. A. LOGAN

Exact Copy of Letter Written by L. Reynolds to J.A. Logan on Nov. 1st, 1919.

Mr. J. A. Logan, Clanton, Ala

Dear Sir—I cannot exempt you unless you make a lawful excuse. As the apportioner has appointed you are responsible for the condition of the road until your sucessor has been appointed.

If you will send me your excuse and it is lawful, I will take pleasure in releasing you.

Overseers are subject from 21 years old to 50.

You say we pay a liberal tax. We think we pay a heavy tax, and it is being increased every year, and it looks like the people get less benefit from it. But this county owes nearly all the road tax we pay, to pay interest on the debt made before I was Judge of Probate. We collect about $13,000 road tax and pay $10,000 interest. So you see we have not much left to work the roads with. We are paying for lumber from $35 per thousand to $50, and everything in proportion.

If the people that own property and live on the public roads will take an nterest in them I do not know who will. Respectfully,

L. H. REYNOLDS

We want to ask if it is a crime to ask people to work their own roads? We imagine that these five lawyers who saw how Mr. J. A. Logan had been oppressed by the Probate Judge in asking him to present a legal excuse so that he might be exempted as overseer and asking him to take an interest in his own road—we think the famous Five must have gone down in agony and sweated drops of blood when they saw the people of this county unjustly so oppressed by working the roads under the iron hand of the Commissioners Court and Probate Judge.

We have never amended any county to look at our roads and if they think that anybody has

E'S

ail our big

Ve have a very
yles in Ladies,

AY
ank
sult
de-
of
a-
He
of
in

MRS. E. T. WELDON DIES

On last Tuesday alout noon, occurred the death of Mrs. Elijah T. Weldon who lived a mile out west of town.

Mrs. Weldon was a lovable woman and the many friends of the family will sympathize deeply with Mr. Weldon in his loss.

The remains were buried at Liberty Hill Cemetery Wednesday.

TILIZER

TO YOUR NEEDS.

hat constitutes farmers' wealth,
s of the soil which serve for the
s wealth ruly consists." Don't
l add to this wealth?
large crops on small acreage or
age? Mr. Common Sense tells
Fertilizer helps you.
um crops with minimum labor
ecessary to use Fertilizer.
utors in Chilto County for DU-
TE, the sooil builder.
CROCERY COMPANY, Inc.
butors at Right Prices.
, ALABAMA.

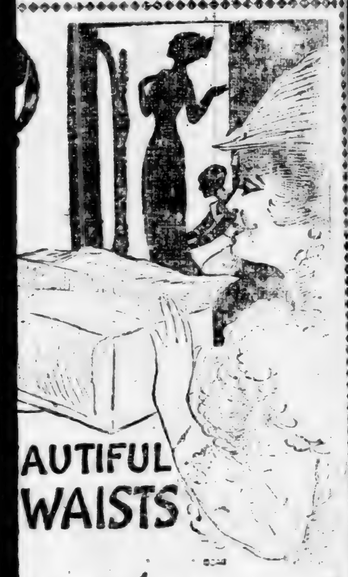

AUTIFUL
WAISTS

y new spring garments all
on and wear means buy-
in one moment when you
and examine the materials
superiority in every way

nd see the new things that
You will go out having
a bundle to your home be-
the quality; we keep down

rcantile Company
lanton, Ala.

ale or Rent

orty-acre Farm, with five
les east of Marbury.

BROS., Verbena, Ala.

THE UNION-BANNER

VOLUME VIII. CLANTON, CHILTON COUNTY, ALABAMA, MARCH 11, 1920. NUMBER 50.

COUNTY COMMISSIONERS MAKE ANSWER TO LAWYERS ON ROAD QUESTION.

Clanton, Ala., March 9, 1920.

Editor Union-Banner:

We have another batch of decisions handed down by the Supreme Court of Clanton, which we do not think needs any reply from us, as these decisions and the former ones given out by them fully explain themselves; but as we are here we want to call attention to a few facts connected with this matter.

There is but one construction that can be placed on either of their articles by anyone—and that is that the intentions of both are to try to keep the people from working the public roads.

We fully agree with the statement that it was small politics to answer the former article signed by Lawrence F. Gerald, A. C. Smith, F. B. Collier, Wm. M. Adams and Victor J. Heard; they call it "peanut politics," but we take their article to be pop politics. For we all know there are some peanuts that have nothing in them but air and there sure was not anything in their article but air. We admit it was small to answer their article, and we use small shot, for it is common to use shot according to the size of the game.

Yes, we signed the article in reply to their decision given out a short time ago; we read every word of the reply and knew what was in it before we signed it, and we want to say that if you were to go from the Atlantic to the Pacific and from the Great Lakes to the Gulf we don't think you could find anything like the two articles signed by these five lawyers. Did any civilized country ever before have five men who claimed to be lawyers, advising men not to work their own public roads. Is it a custom for the lawyers to give out advice free? We have had many persons in the jail in this county. Some were not able to hire lawyers to help them. Just in the last few days there have been several tried for felonies and when or where did any of these lawyers volunteer to help without charging a fee? Why was this crowd so anxious to help "oppressed" people? Where is the man who has been oppressed? They quote a part of a letter to Mr. J. A. Logan. Why did they not quote all of it, and why did they not also quote Mr. Logan's letter to the Probate Judge? Below we publish both the letters in full and the public can see the kind of an excuse offered by Mr. Logan. In fact he did not offer any excuse, and what was the reply made to him by the Probate Judge? He was told to offer a legal excuse, and was also asked to help on his road. Is this such a crime that it calls for the help of five lawyers and for them to fly to his rescue voluntarily?

Exact Copy of Letter from J. A. Logan to L. H. Reynolds, Received November 1, 1919.

Mr. L. H. Reynolds,

Dear Sir—I received your notice yesterday of my appointment as the Overseer on the Logan Public Road. I am not subject to road duty as an overseer nor as a hand. You and the Commissioners haven't spent one lone cent on this road in three years. We fellows pay a liberal tax. I think we are entitled to a little of our taxes don't you? Yours truly,

Clanton, Ala. J. A. LOGAN.

Exact Copy of Letter Written by L.H. Reynolds to J.A. Logan on Nov. 1st, 1919.

Mr. J. A. Logan, Clanton, Ala.

Dear Sir—I cannot exempt you unless you make a lawful excuse. After the apportioner has appointed you, you are responsible for the condition of the road until your sucessor has been appointed.

If you will send me your excuse and it is lawful, I will take pleasure in releasing you.

Overseers are subject from 21 years old to 50.

You say we pay a liberal tax. I think we pay a heavy tax, and it is being increased every year, and it looks like the people get less benefit from it. But this county owes nearly all the road tax we pay, to pay interest on the debt made before I was Judge of Probate. We collect about $13,000 road tax and pay $10,000 interest. So you see we have not got much left to work the roads with. We are paying for lumber from $35 per thousand to $50, and everything else in proportion.

If the people that own property and live on the public roads will not take an nterest in them I do not know who will. Respectfully,

L. H. REYNOLDS.

We want to ask if it is a crime to ask people to work their own roads? We imagine that these five lawyers who saw how Mr. J. A. Logan had been oppressed by the Probate Judge asking him to present a legal excuse so that he might be exempted as an overseer and asking him to take an interest in his own road—we think this Famous Five must have gone down in agony and sweated drops of blood as they saw the people of this county thusly so oppressed by working the roads under the iron hand of the Commissioners Court and Probate Judge.

We have never amended any state counry to look at our roads and see if they think that anybody has been oppressed by road work.

We do try to get as many as we can who are over road age to serve as apportioners and overseers, as it will leave a hand for road work.

The apportioners appoint overseers and the Judge of Probate commissions them. No one is excused as overseer until the apportioner recommends someone in his place. We follow this practice so as not to have any roads at any time without overseers.

We have never amanded any state law, but have several times amended the county road law by the Commissioners Court, notwithstanding that the opinion of the Supreme Court of Clanton was to the contrary.

We exempt any person from road duty who comes before us and has an affliction that can be seen by any ordinary person, and this saves him the $5.00 fee; but if someone claims not to be able to work the roads, and it takes a physician to pass on his case we send him to the proper board.

We want to call the attention of the people of this county to the fact that about the same time these lawyers in Clanton were conspiring to cause confusion in the public road system of this county, and to keep the people from working the roads, the citizens of Elmore county just below us were working on a plan to build up their roads. Practically every business in the county closed for three days; practically every lawyer, public man, business man, and farmer gave three days work on the roads and now they have repaired nearly all the bad places in their roads in that county. Wouldn't it be better for us to try to encourage road working in this county than to be planning some way to keep people from working them?

We thank the people who have helped on the roads, and hope they will do all they can to build up the roads instead of letting them go down, as these five lawyers hope they will do.

We notice an article in the Birmingham Age-Herald of Monday where the Chilton County Democratic Executive Committee met at Clanton on March 6th, and among other things, passed a resolution endoring good roads and better roads, and more detailed attention to roads; that L. F. Gerald was elected Secretary and W. M. Adams served as Secretary pro tem. This resoluton must have been awfully embarrassing to Adams and Gerald, as they had just been conspiring to devise some way to keep the people in the county from working the public roads, and on Thursday, just two days before, an article appeared in The Union-Banner with their names signed to it, advising the people againt good roads.

Respectfully yours,
L. H. REYNOLDS,
T. J. DORMINEY,
D. H. GENTRY,
W. T. HERROD,
A. P. VINSON.

Clanton, Ala., Mrch 9, 1920.

AUTAUGA COUNTY CITIZENS BEFORE CHILTON COUNTY COMMISSIONERS.

On Tuesday at the meeting of the Board of County Commissioners of Chilton County a delegation of Autauga county citizens appeared before the Court with a plea for Chilton's endorsement of Autauga's plans for the highway from here to Montgomery, via Prattville.

The route they want selected is the Mt. Pisgah road from Clanton south to Enterprise School House, and from there directly into Prattville through Beat 10 of Autauga county. The advocates of this route claim that it is 8 or 10 miles shorter than the present road from Clanton to Montgomery.

The Chilton County Commissoners Court designated Judge Reynolds and Mr. A. P. Vinson to take the matter under consideration and report on their findings at a later sitting of the Court.

Prattville is putting up a game fight for the trunk line highway from Birmingham to Montgomery to come by that town instead of the Elmore Station and Robinson Springs Route, or the Wetumpka route.

TRIAL OF ERNEST W. MARTIN IN COUNTY COURT MONDAY.

Ernest W. Martin of the northern part of Chilton County, was araigned in the County Court here Monday before Judge Reynolds. There were 3 charges on the docket against Martin. The first was for violating the prohibition laws, and the other two were for assault with intent to murder.

On the charge for violating the prohibition laws, the defendant was bound over to await the investigation of the grand jury under bond to be fixed at $1,000.00

For each of the other charges he was bound over to the grand jury, with the bond in each case fixed at $500.00.

Martin is one of the men who was arrested in connection with the operation of a wild cat still last week by the state law enforcement officers under Conrad W. Austin of Montgomery.

Children who have worms are pale cross, fretful and sickly most of the time. To rid the little body of these paracites WHITE'S CREAM VERMIFUGE is an approved remedy. When the worms have been driven out the child grows strong and robust. Sold by Upchurch Drug Company.

Charter No. 11,515. Reserve District No. 6.

REPORT OF CONDITION OF THE

FIRST NATIONAL BANK

AT CLANTON, IN THE STATE OF ALABAMA,

AT THE CLOSE OF BUSINESS, ON FEBRUARY 28, 1920.

RESOURCES:

1.(a) Loans and discounts, including rediscounts	$ 90,403.41	
Total Loans		$ 90,403.41
5. U. S. Government Securities Owned:		
(a) Deposited to secure circulation (U. S. bonds par value)	$ 30,000.00	
(f) Owned and unpledged	10,000.00	
Total U. S. Government securities		40,000.00
6. Other Bonds, Securities, etc.:		
(c) Bonds and securities (other than U. S. securities) pledged as collateral for State or other deposits (postal excluded) or bills payable	$ 10,100.00	
Total bonds, securities, etc., other than U.S.		10,100.00
8. Stock of Federal Reserve Bank (50 per cent of subscription)		1,000.00
10. Furniture and Fixtures		2,178.64
12. Lawful reserve with Federal Reserve Bank		9,000.00
14. Cash in vault and net amounts due from national banks		55,514.99
Total of items 13, 14, 15, 16, and 17	$ 55,514.99	
19. Redemption fund with U. S. Treasurer and due from U. S. Treasurer		1,500.00
21. Other assets, if any (Expense)		629.39
Total		$210,326.43

LIABILITIES.

22. Capital stock paid in		$ 30,000.00
23. Surplus fund		3,000.00
28. Circulating notes outstanding		30,000.00
31. Net amounts due to banks, bankers and trust companies in the United States and foreign countries (other than included in 29 or 30)		19,032.51
33. Cashier's checks on own bank outstanding		1,256.56
Total of itms 29, 30, 31, 32, and 33	$ 20,289.07	
Demand deposits (other than bank deposits) subject to reserve (deposits payable within 30 days):		
34. Individual deposits subject to check		105,333.16
Total of demand deposits (other than bank deposits) subject to reserve, Items 34, 35, 36, 37, 38, and 39	$105,333.16	
Time Deposits subject to reserve (payable after 30 days, or subject to 30 days or more notice, and postal savings):		
40. Certificates of deposit (other than for money borrowed)		21,704.20
Total time deposits subject to reserve, Items 40, 41, 42, and 43	$ 21,704.20	
Total		$210,326.43

STATE OF ALABAMA, COUNTY OF CHILTON, ss:

I, Jno. C. Page, Cashier of the above-named bank, do solemnly swear that the above statement is true to the best of my knowledge and belief.

JNO. C. PAGE, Cashier.

Subscribed and sworn to before me this 6th day of March, 1920.
F. B. COLLIER,
Notary Public

CORRECT—Attest:
E. E. UPCHURCH,
D. I. DERAMUS, Jr.
G. C. WALKER,
Directors.

FRANK ALLEN DEAD

Frank Allen died at his home near Coopers last Saturday, and was buried in the Clanton cemetery Sunday. The funeral was conducted at Clanton Methodist Church by Dr. Maye.

Mrs. R. O. Hayes of Dallas, Tex., is visiting the family of Mr. G. O. McKee this week.

Dr. E. C. Maye is confined to his room for several days having contracted the flu.

CAN ORDER MORE SODA

Mr. J. D. Collins and Mr J. N. Dennis authorize us to say to the farmers now that they are in shape to order some more nitrate of soda for those who may desire it.

Take HERBINE for indigestion. It relieves the pain in a few minutes and forces the fermented matter that causes the misery into the bowels where it is expelled. Sold by Upchurch Drug Company.

National Bank *Service*

Mr. and Mrs. Goin' To.

Mr. and Mrs. Goin' To never open an account.

They are always goin' to, but never get around to it.

Do you realize that a small amount put safely away in the First National beats a large amount the Goin' To's were goin' to save?

Think it over!

4 Per Cent Paid on Time Deposits

First National Bank

Capital and Surplus, $33,000.00

CLANTON, ALABAMA.

MINUTES OF THE REPUBLICAN EXECUTIVE COMMITTEE MEETING

Held at Clanton, Alabama, on March 6th, 1920.

Pursuant to a call heretofore issued by the chairman of the above committee, calling the committee into executive session, the following business was transacted on the 6th day of March, 1920, this being the date set for said meeting, viz:

The meeting was called to order by the Chairman H. A. Harris, and the roll call was ordered by the Chairman.

On roll call a quorum was present and the chairman announced the meeting open for the transaction of business.

Resolution marked exhibit "A" here to attached, was offered and read by J. B. Atkinson, and on motion of M. F. Lett, the same was moved to be adopted, and on second by Mr. Ralph Calloway, the same was unanimously adopted.

Judge L. H. Reynolds moved that all county officers be nominated by a primary, and that the Republican party hold a primary to nominate all county officers to be elected in the general election to be held in November, 1920, and that the committee give notice as is provided by law of such primary election to be held in conformity to law on the 11th day of May, 1920, and that all qualified white voters who believe in the traditions, principles, and platforms of the Republican party of the United States, be invited to participate and take part in said primary; said motion was duly seconded by J. B. Atkinson, and the chair having called for a yea and naye vote, the motion was unanimously adopted and the committee duly and legally ordered that the Republican party of Chilton County, Alabama, hold a primary on the 11th day of May 1920 at the several voting places in sid county for the purpose of nominting candidates for the several officers to be elected in said county in the general election in November, 1920, and that the chairman and secretary give notice of such primary election as provided by law.

On motion of Mr. B. L. Cobb, that the Republicans in each voting precinct hold at or near the voting places in same on the 11th day of May, 1920, beat mass meetings for the purpose of electing two delegates to a county delegated convention to be held at Clanton, Alabama, on the 14th day of May, 1920, for the purpose of electing 14 delegates and 14 alternate delegates to the district and state conventions; and that a delegated county convention be held at Clanton, Alabama on said 14th day of May, 1920, for said purpose. Said motion was unanimously adopted and the committee then and there duly and legally called a delegated county convntion to be held on the 14th day of May, 1920, at 11:00 o'clock, a.m. and that Beat mass meetings of the qualified Republican voters of each beat be held at 1:30, p.m., on the 11th day of May, 1920, for the purpose of electing two delegates to said county delegated convention; that such beat meetings be held at or near the voting places in each beat.

The following motion was offered by Mr. Tom Rockett, that the 1st day of April, 1920, is the last day on which a candidate can enter said primary and that on and after said date no candidate can enter under said party's candidat for office in county. Said motion having been seconded by Mr. M. F. Lett, the chair called for a yea and nay vote. The motion having received a majority yea vote, it was duly adopted. The committee then and there designated the 1st day of April, 1920, as the last day on which a candidate can qualify to enter the primary under the Republican party on May 11th, 1920.

Resolution hereto attached marked Exhibit "B" indorsing the editorial of the Union-Banner of March 4th, as is set forth in same, resolution was offered by Mr. Ralph Calloway, and after being discussd at length and having been offered and asked to be adopted, and a motion having been made by Mr. M. F. Lett, for its adoption and having been seconded by Mr. S. Jones, the question was called for and the chair stated the motion and called for a yea and nay vote and the motion was adopted without a dissenting vote.

The committee adjourned until May 14th, 1920, at 11:00, a.m.

J. B. ATKINSON, Secy.

Exhibit "A"

Whereas, on November 11, 1918, the World War was brought to a successful close and the American soldier had demonstrated together with the American citizenship, their gallantry and patriotism and willingness to make the supreme sacrifice to continue and maintain a government that stands for liberty and peace, and had successfully overthrown the Monarchial German Government, and,

Whereas, the United States is still technically at war with Germany, on account of the fact that certain high officials of our government who would ride into office on a platform and under a slogan 'He kept us out of war' have attempted to thrust upon the American people a peace treaty interwoven with the so-called "League of Nations Covenant" which if adopted would relinquish many valuable sovereign rights of this nation, and,

Whereas, the United States participated in the World war for the sole purpose of overthrowng a Monarchal government which was attempting to dominate and rule the world, and our brave gallant young American men paid the supreme sacrifice on Flanders Field that the world might be made safe for Democracy, and,

Whereas, the President of our nation heretofore demanded of the senate of the United States that said League of Naitons Covenant be adopted and ratified in the form as presented to it by him without the crossing of a 't' or the dotting of an 'i', and Whereas, under the form of our government no peace treaty can be effective unless ratified by the United States senate, and,

Whereas, a majority of the Senators in the United States Senate have not yieled to the demand of the President but have stood firm in their patriotism and love for the American flag and the supreme principles which it stands for and are not willing to surrender the sovereign rights of our nation, which our forefathers have established for our peace and prosperity:

Therefore, be it resolved by the Republican Executive Committee of Chilton County, Alabam, this day assembled at Clanton, Alabama, that we, without any reservation, approve the action taken by those United States Senators in defeating the League of Nations Covenant; that we commend them for their unalterable allegiance, patriotism and faith in the Amrican government, which they have demonstated in their fight against the so-called "League of Nations" and in their efforts to reserve to our nation those valuable sovereign rights, which we believe would be relinquished if said covenant is adopted.

Be it further resolved that we believe that when an executive official attempts to dictate to the legislative department of our government, that his act in doing so is usurpation. We again renew our faith in the Government of the United States, and unreservedly pledge ourselves to support and defend its Constitution, and believe that only through the Republican party can America be made safe for democracy.

Exhibit "B"

Resolved, that it is the sense of the Republican Executive Committee of Chilton County, in session this, the 6 day of March, 1920, that we heartily endorse the editorial stand taken by The Union-Banner of March 4th, 1920 suggesting the elimination of correspondence of a personal political nature from said newspaper.

This committee believes that such personal political matters as referred to by The Unioin-Banner in said editorial, have no proper place in the public print, and that the best interests of the Republican party in the county, and the harmony of sentiment among the people will be better fostered and preserved by preventing the publication of matters that are not of general concern to the people.

TWO NEW DOCTORS LOCATED IN CLANTON.

Clanton now has two new faces added to its already fine list of doctors. The new comers are Doctors Chas. P. Copeland and F. J. Rowland. They have come here from Birmingham, and established offices in the Hayes Building over the new post office. They are practioners of that kind of treatment which is known to the medical profession as Chiropractic.

We are glad to have these gentlemen locate in Clanton. They seem to be mighty fine fellows, and we predict for them a successful career.

IMPORTANT ANNOUNCEMENT FOR THE EX-SERVICE MEN.

Y. M. C. A. Offers Scholarships to Men Formerly in the Service of the Country.

The Young Men's Christian Association is still helping the boys who were called to the colors during the great war. This time they are going to give free scholarships to boys who wish to attend school and have not the proper means to meet the expenses.

The appropriation for ths county is $464.74, and is to be awarded thru a County Educational Service Committee. All men wishing to get the benefit of this plan will make application to this Board, who will pass upon their claims, discharge papers, etc. So if you are an ex-soldier and contemplate going to school or college and need some more cash to help you meet the bill, call around to see me or write me at Clanton, or to the State Educational Board, Jefferson County Bank Building, Birmingham, and either of these will be glad to help you.

THOS. E. WYATT,
Sec'y. for Chilton County.

EXECUTORS NOTICE

The State of Alabma Chilton County—Probate Court. March 5, 1920.

In the matter of the estate of H. W. Caffey, deceased. Letters Testamentry as Executor of the Will of H. W. Caffey deceased, having been granted to the undersigned on the 5th day of March, 1920, by the Hon L. H. Reynolds, Probate Judge of said county, notice is given that all persons having claims against the estate are hereby required to present the same within the time allowed by law, or the same will be barred.

FRANCIS G. CAFFEY.
4-11-3t HUGH T. CAFFEY.

The Union-Banner

Published every Thursday, at Clanton, Chilton County, Alabama.

W. M. WYATT and T. E. WYATT, Publishers and Proprietors.

W. M. WYATT, Editor.

Entered April 15, 1913, at Clanton, Alabama, as Second Class Mail Matter, under the Act of CVongress of March 3rd, 1879.

SUBSCRIPTION PRICE:

[Strictly Cash in Advance.]

One Year, ... $1.50
Six Months, ... 1.00

CHANGE IN SUBSCRIPTION RATE

The Union Banner announces the following rates of subscription, which are subject to further change at any time:

One Year, ... $1.50
Six Months, ... 1.00

Hereafter no subscriptions will be accepted for less than six months, for one dollar. Unless the present crisis in news print paper is relieved by the time our present supply is exhausted, we will then be forced to raise the prce to $2.00 a year.

The editor of the Union-Banner wishes to suggest now that the discussion between the lawyers and the Commissioners Court regarding the roads comes to a close. We do not see where it is doing any good. In fact it should never have been begun in the first place. If the lawyers are not satisfied with the way Judge Reynolds and the Commissioners are running the road business, we think it should be most appropriate for them to go before that body when they meet again and there make their fight.

We believe the people of the county need to do more work on the roads instead of less, and we hope our suggestion for a road working campaign will be studied seriusly by the people to the end that we may pull it off about laying by time this summef.

MULBERRY HAPPENINGS.

We are glad to say that the people are getting over the flu and up to now we have had no deaths in this commuity.

Mr. Harrison and Miss Bratton commenced our school again on Monday morning after two weeks dismissal on account of the flu.

Farmers can be seen over the fields cutting corn and cotton stalks getting ready for another crop; but most of them you see out have got on their coats yet.

Mrs. Maud Veazey gets very nervous—well in fact she says she has nervous prostration when the postman comes along here lately. Don't be surprised. It is leap year. Girls don't let the widows beat you; but you will have to hop around right lively, for the letters are flying in all directions very swiftly.

Miss Sula Mae Speer from Birmingham is visiting relatives and friends here this week.

Curt Grooms has a big old smile all the time since Birmingham visitors came to the community.

Miss Bertha Manning, accompanied by Misses Gladys Speer, Jewel Hayes and Cleo Broadhead, all from the High School in Clanton, visited home folks the week-end.

Mr. Joe Wells from Birmingham was in our community Sunday. We wonder if he thought his parents still lived here.

Guy Deshazo from Clanton was visiting his parents here Sunnay. He came down in his little cut-down Ford, and my, how he can beat them all when he takes his papa a ride.

Mr. Johnnie Coway from Coosa was visiting relatives in this comunity last week.

Brother Butram filled his regular appointment at the Methodist Church Sunday, but on aciount of the cold day and the flu there were not many attendants.

Mrs. Hama Smith of Dothan is the guest of Mrs. E. E. Upchurch.

FOR SALE AT A BARGAIN—A good Dodge Touring Car in A-1 condition; would exchange for small farm and pay difference, if the location is suitable. Will be in Clanton Thursday March 18th to Sunday, March 21st, and may be seen at or near Thompson & Honeycutt Shop. If you want a nice car and one that will give you service that you want you should see this one.—O. L. Mims, 1427, Peters Street, Birmingham, Ala.

FOR SALE—Jersey heifers three months to two years old; Jersey milch cows will be fresh this month. Come and look them over—E. N. Dyrhood, Thorsby, Ala. 3-4-3t.

MAN POSTPONES HIS FUNERAL

"I am 66 years old and for past two years have been suffering so baddw from stomach and liver troubles bloating and colic attacks that I did not expect to live more than a few months nd was arranging my affairs and ven my funeral. Three doses of Myr's Wonderful Remedy have entirely cured me." It is a simple, harmless preparation that removes the catarrhal mucus from the ntestinal tract and allays the infrlamation tht causes practically ell stomach, liver and intestinal ailments including appendicitis. One dose wiss convince or money refunded. Sold by Alred Drug Co.

RETROSPECTS AND PROSPETS

To the Editor of The Union-Banner:

I want to express my sicere appreciaton of your editorial concerning "personalities" in your issue of March 4th, and I also want to thank Mr. G. Cleve Powell for his contribution of the same date setting forth the position of the Southern Baptists in relation to the Inter-Church World Movement, which opens the way for a dignified discussion of these matters that should be of a good deal of interest to your readers, who by no means ALL share in the approval of the position taken by the Southern Baptists in this matter.

There is no question but that at times large bodies of people assume an attitude on matters pertaining to the public weal that seems to them eminently right and proper, but which later developments prove conclusively were not conducive to the best interests of themselves or others.

There comes vividly to my mind a cartoon published when I was a boy during the civil war. It represented the American Eagle in flight clutching by the nape of the neck and seat of his pants one of the prominent leaders of the Confederacy, who had given expression to this sentiment in a recent speech, "All we ask is to be let alone!" In recent years this same sentiment has been put forward time and again whenever a forward movement was on, notably the Hog Law, the Stock Law, the Tick Law, etc. The only point I am trying to present in the matter is that a large majority of the people who were clamoring to "be let alone" are mighty glad today that the force of public necessity and therefore public opinion created and constituted an overwhelming majorty and introduced the innovations they were opposing.

In the published article under consideration or at least the deductions from it, there seems to be a wide divergence from what has long been considered one of the main pillars of Baptist policy, which emphasizes "Personal Liberty" on the part of adherents to that faith. Each church an independent body and each member entitled to do their own thinking, with no ecclesiastical authority above them. If this is so is it not perfectly right and proper for any member of that faith and order who believe they see a opportunity for service that will help to advance the interests of the Kingdom of Christ to engage in it, without a feelng that they are committing "denominational sucide."

The Inter-Church World Movement have already demonstrated the fact that after two thousand years of Christianty who have wasted so much time, money, and life itself n building denomnatonal fences and defending sectarian pastures, only one third of the twenty four hundred million human beings now living on the earth have ever heard of Jesus Christ and His Kingdom. And more than half the population of our wonderful United States make any pretensions of Christianity.

Speaking of the economic conduct of the Baptist drive for a five-year budget, at a cost of two thirds of one per cent, how many realize that that amounts to $750,000—quite a tidy sum for administration, which is not saying that it is too much, but if the budget of the Inter-Church World movement is raised at the same rate it will mean $7,500,000 for administration which also is not too much for the work planned. One item of interest to the people of the South is the fact announced by the Associated Press under date of March 5th that a budget has been adopted by the Inter Church World Movement consisting of the sum of $2,100,000 for the erection of Hospitals for negroes in Virginia, Algbama, Georgia, Kentucky, Mississippi, Missouri, North and South Carolina and Texas. A recent survey has revealed that there are only three hospitals for negroes in the Southern States, located at Nashville, Jacksonville and New Orleans.

S. E. NORTON.

CLANTON WILL BE CENTER FOR SEVENTH DAY ADVENTSTS.

An announcement of interest has been made to the effect that Clanton has been selected as the State headquarters for the Alabama Conference Seventh Day Adventists. Mr. J. F. Wright and Mr. B. C. Marshal have ing out some property deals that were made with local real estate owners. They have bought lots from Dr Gowan on First Avenue South, where suitable homes and office accommodations will be erected to take care of the workers who will be attached to the administration of affairs at this the central office for the Adventists in Alabama.

Mr. Wright is the President of the Alabama Conference and Mr. Marshal is the Secretary.

The principles and practices of the Seventh Day Adventists are not very well known here. It is a religious sect which maintain their own doctrines as to the meaning and interpretations of the Scriptures, and in addtion have a very extensive educational and missionary work in progress in all parts of the United States and the other countries of the world.

Mr. Wright, in stating his reasons for coming to Clanton with the State headquarters said that many other towns had been considered, but Clanton offered the best location and facilities, therefore the selection was made here.

The business that will be done at this central state office every year, and the building that will be done in Clanton to accommodate the workers will mean quite an addition to our town in a business way.

Temporary offices have been located in the Hayes Buildng on Seventh Street pending the erection of the buildings on the property that has been bought.

Good Health Life's Greatest Blessing

Happiness and Success Within Easy Reach of Red-Blooded Men and Women.

Anemic Condition is Unnecessary.

Pepto-Mangan Makes Rich, Red Blood Builds Up Pale Thin Anemic Men Women.

Good health is the most important asset of life. Without a vigorous, strong body and a keen clear mind, true happiness and enjoyment are impossible.

And yet so many women, and men too, whos misfortune it is to be pale, thn and anemic, heplessly accept this condition in the belief that robust health and real happiness are not for them.

Thousands of men and women have been restored to vigorous health and lasting happiness by Gude's Pepto-Mangan. This beneficial blood tonic contains the very properties so vitally needed to improve the blood. Pepto-Mangan, if taken for a few weeks, will enrich the blood and will create thousands of the tiny red blood cells that are so necesary to carry nourishment and strength to every part of the body.

Pepto-Mangan is safe, beneficial, and pleasant to taste. For convenience it is prepared in tablet form and in liquid, both possessing exactly the same medicinal properties.

Be sure to ask your druggist for "Gude's" when you order Pepto-Mangan. "Gude's is the genuine Pepto-Mangan. Look for the name "Gude" on the package.—Adv.

WOMEN ADOPT 10,000 ORPHANS

Connecticut to Provide Foster Mothers for Little Victims of Turks.

Ten thousand little victims of Turkish brutality are to be foster-mothered by the big hearted women of Connecticut as the result of appeals by Near East Relief, the former Committee for Armenian and Syrian Relief of 1 Madison avenue, New York city. The women at a meeting voted to "adopt" that number as their share of the 250,000 homeless and starving boys and girls orphaned in the massacres and deportations.

Three hundred representatives of women's organizations attended the meeting at Hartford, at which Governor Marcus H. Holcomb presided and pleaded the cause of the stricken peoples. Another speaker was Henry Morgenthau, former U. S. Ambassador to Turkey.

Assurances that the example of these noble hearted Connecticut women will be followed by similar organizations in all the other states have been received at the headquarters of the Near East Relief, 1 Madison avenue, New York city.

CLANTON BAPTIST CHURCH.

Sunday School at 10:00 A. M.
Preaching at 11:00 A. M.
Sunbeams at 2:00 P. M.
Senior B. Y. P. U. at 6:30 P. M.
Subject: "Caleb, the Scout."
Preaching at 7:30 P. M., weather and flu permitting.

Everybody is cordially invited to these services.

P. G. CARTER, Pastor.

YOUR TASTE AND OURS IN NEW STYLISH SPRING GOODS

Peoples tastes vary. It takes a variety of things to pick from to please the casual shopper. That is why we have selected such an extensive lot of Spring Clothing here.

We please those who have good tastes, becauuse we have good tastes in choosing our selections. So, we want you to come and take a look at the ennumerable new numbers which we have just unpacked, in Mens Suits for Spring, Hats, Neckwear, Ladies Dress Goods, Pumps for Ladies, and Oxfords for Ladies and Men.

Our Bargains are a Wonder

W. A. KEMP

Clanton, Ala.

IN MEMORIAM

Miss Belle Reynolds was born in Tuskegee, Ala., on April 3rd, 1846, and died at Calera, Ala., on March 4th, 1920, at the age of 74 years.

She was a daughter of beloved W. L. Reynolds of Tuskegee. She is survived by one brother, Rev. Job Reynolds of Jemison, and three half sisters, Mrs. Exa Latham of Green Pond, Mrs. Lizzie Parker of Jasper, and Mrs. Id Eddings of Garnsey, Ala. The only four children living of a family of fifteen children.

Aunt Belle joined the First Baptist Church of Tuskegee in 1865 and was baptized by Elder Newman. She lived a Christian life until she was called home.

She never married but raised two families and had started on the third one when the angels finally called her to her final resting place, after only a brief illness of bronchitis.

The funeral services were conducted by Rev. R. M. Honeycutt of Jemison, at 2 o'clock on Tuesday afternoon March 6th, and after a te ching sermon her remains were l to rest in the Providence Cemeter

BRIDGE NOTICE.

County Commissioner W. T. H rod, will be at the bridge on Mulber Creek near Dixie, known as the D Bridge, on Saturday, March 20, at o'clock, A. M. for the purpose of ceiving bids to remove and reb said bridge. The right to reject a and all bids is hereby reserved.

L. H. REYNOLDS.
Judge of Probate.
2-11-2t

TO THE PURCHASERS OF

MORRIS FERTILIZER

We guarantee the Ammonia in this Guano to be 100 per cent Pure Animal Matter, derived solely and entirely from the highest grades of Packing House Blood, Bone and Animal Tankage, made and selected for us by our parent organization, Morris & Company. It is the first choice from six of the largest packing plants in the world.

MORRIS FERTILIZER COMPANY.

Clanton Mercantile Co., Agents,

This guarantee goes with every bag of our Supreme and Packing House Brand. CLANTON, ALA.

POLITICAL ANNOUNCEMENTS

FOR TAX ASSESSOR

I hereby announce myself a candidate for the office of Tax Assessor of Chilton county, subject to the action of the Republican voters of the county at the Primary May 11, 1920. Your vote and influence will be appreciated. S. M. PATE.

(Paid political adv., authorized by S. M. Pate, Thorsby, Ala.)

FOR TAX COLLECTOR

I hereby announce myself a candidate for Tax Collector of Chilton County, subject to the action of the Republican primary May 11th, 1920. Your vote and influence will be appreciated very highly.

J. T. ROCKETT.

(Paid political adv., authorized J. T. Rockett, Couper, Ala.)

FOR TAX COLLECTOR

I hereby announce myself a candidate for Tax Collector of Chilton County, subject to the action of the Republican voters of the Primary of May 11, 1920.

WILL G. CULP.

(Paid political adv., authorized Will G. Culp, Clanton, Ala.)

FOR TAX COLLECTOR

I hereby announce myself a candidate for Tax Collector of Chilton County, subject to the action of the Republican Primary, May 11, 1920. Your vote and influence will be appreciated very much.

J. Z. MIMS.

(Paid political adv., authorized J. Z. Mims, Clanton, Ala.)

FOR TAX COLLECTOR

I hereby announce myself a candidate for the office of Tax Collector of Chilton County, subject to the action of the Republican primary May 11th, 1920. Your vote and influence will be appreciated.

A. L. COLLINS.

(Paid political adv. authorized A. L. Collins, Clanton, Ala., Route 4)

FOR COMMISSIONER

I hereby announce myself a candidate for re-election to the office of Commissioner of the Fourth District of Chilton County, subject to the action of the Republican primary May 11, 1920. Your vote and influence will be appreciated.

A. P. VINSON.

(Paid political adv. authorized A. P. Vinson, Clanton, Ala.)

FOR COMMISSIONER

I hereby announce myself a candidate for re-election to the office of County Commisioner of the Fourth District of Chilton County, subject to the action of the Republican primary of May 11, 1920. Your vote and influence will be appreciated.

W. T. HERROD.

(Paid political adv. authorized W. T. Herrod, Plantersville, Ala.)

FOR COMMISSIONER.

I hereby announce myself a candidate for County Commissioner from the Fourth District of Chilton County, subject to the action of the Republican primary of May 11, 1920. Your vote and influence will be greatly appreciated

J. WILEY LITTLEJOHN.

(Paid political adv. authorized J. Wiley Littlejohn, Clanton, Ala.)

FOR EDUCATIONAL BOARD

I hereby announce myself a candidate for re-election to membership the Board of Education of Chilton County, subject to the action of the Republican Primary of May 11, 1920. Your vote and influence will be appreciated. L. A. CALLOWAY.

(Paid political adv., authorized L. A. Calloway, Calera, Ala.)

FOR EDUCATIONAL BOARD

I hereby announce myself a candidate for re-election to membership the Board of Education of Chilton

How About You Do You

Then Throw Away Your Spr and Other Makeshift Treatment.

Why? Simply because you overlooked the cause of cata and all of your treatment has misdirected. Remove the caus the clogged-up accumulations choke up your air passages, they will naturally disappear good. But no matter how m local applications you use to

For Sa

First class Fo room house; 2 mil

GULLEDGE

POLITICAL ANNOUNCEMENTS

FOR TAX ASSESSOR.

I hereby announce myself a candidate for the office of Tax Assessor of Chilton county, subject to the action of the Republican voters of the county at the Primary May 11, 1920. Your vote and influence will be appreciated. S. M. PATE.

(Paid political adv., authorized by S. M. Pate, Thorsby, Ala.)

FOR TAX COLLECTOR

I hereby announce myself a candidate for Tax Collector of Chilton County, subject to the action of the Republican primary, May 11, 1920. Your vote and influence will be appreciated very highly.

J. T. ROCKETT.

(Paid political adv., authorized by J. T. Rockett, Cooper, Ala.)

FOR TAX COLLECTOR

I hereby announce myself a candidate for Tax Collector of Chilton County, subject to the action of the Republican voters of the county in the Primary of May 11, 1920.

WILL G. CULP.

(Paid political adv., authorized by Will G. Culp, Clanton, Ala.)

FOR TAX COLLECTOR

I hereby announce myself a candidate for Tax Collector of Chilton County, subject to the action of the Republican Primary, May 11, 1920. Your vote and influence will be appreciated very much.

J. Z. MIMS.

(Paid political adv., authorized by J. Z. Mims, Clanton, Ala.)

FOR TAX COLLECTOR.

I hereby announce myself a candidate for the office of Tax Collector of Chilton County, subject to the action of the Republican primary of May 11th, 1920. Your vote and influence will be appreciated.

A. L. COLLINS.

(Paid political adv. authorized by A. L. Collins, Clanton, Ala., Route 4)

FOR COMMISSIONER.

I hereby announce myself a candidate for re-election to the office of Commissioner of the Fourth District of Chilton County, subject to the action of the Republican primary of May 11, 1920. Your vote and influence will be appreciated.

A. P. VINSON.

(Paid political adv. authorized by A. P. Vinson, Clanton, Ala.)

FOR COMMISSIONER.

I hereby announce myself a candidate for re-election to the office of County Commisioner of the Third Dirict of Chilton County, subject to the action of the Republican primary of May 11, 1920. Your vote and influence will be appreciated.

W. T. HERROD.

(Paid political adv. authorized by W. T. Herrod, Plantersville, Ala.)

FOR COMMISSIONER.

I hereby announce myself a candidate for County Commissioner from the Fourth District of Chilton County, subject to the action of the Republican primary of May 11, 1920. Your vote and influence will be greatly appreciated

J. WILEY LITTLEJOHN.

(Paid political adv. authorized by J. Wiley Littlejohn, Clanton, Ala.)

FOR EDUCATIONAL BOARD.

I hereby announce myself a candidate for re-election to membership on the Board of Education of Chilton County, subject to the action of the Republican Primary of May 11, 1920. Your vote and influence will be appreciated. L. A. CALLOWAY.

(Paid political adv., authorized by L. A. Calloway, Calera, Ala.)

FOR EDUCATIONAL BOARD.

I hereby announce myself a candidate for re-election to membership on the Board of Education of Chilton County, subject to the action of the Republican Primary of May 11, 1920. Your vote and influence will be appreciated. J. L. VINES.

(Paid political adv., authorized by J. L. Vines, Clanton, Ala.)

FOR CIRCUIT JUDGE.

Having served the people of this Circuit for more than seven years as their solicitor, since which time, serving a year in the office of Attorney General; and since November 18th, 1918 having held courts in various sections of the State as Supernumerary Judge; I feel that this experience has, in a measure, qualified me to serve as Circuit Judge. Therefore I respectfully announce myself a candidate for Judge of the 19th Judicial Circuit, subject to the Democratic Primary in May, 1920.

Respectfully,

F. LOYD TATE.

(Paid political adv., authorized by F. Loyd Tate, Wetumpka, Ala.)

FOR CIRCUIT JUDGE.

Having in December, 1919, been made Judge o f the newly created Nineteenth Judicial Circuit, I hereby announce myself a candidate to succeed myself as such Judge, for the two-year term ending in Jan., 1923, subject to the action of the Democratic Promary in May. B.K. McMORRIS

(Paid political adv., authorized by B. K. McMorris, Wetumpka, Ala.)

FOR CIRCUIT JUDGE.

I hereby announce my candidacy for Judge of the Nineteenth Judicial Circuit, subject to the action of the Democratic primary in May. Your support is solicited. Geo. F. SMOOT.

(Paid political adv., authorized by Geo. F. Smoot, Wetumpka, Ala.)

COULD HARDLY STAND ALONE

Terrible Suffering From Headache, Sideache, Backache, and Weakness, Relieved by Cardui, Says This Texas Lady.

Gonzales, Tex.— Mrs. Minnie Philpot, of this place, writes: "Five years ago I was taken with a pain in my left side. It was right under my left rib. It would commence with an aching and extend up into my left shoulder and on down into my back. By that time the pain would be so severe I would have to take to bed, and suffered usually about three days ...I suffered this way for three years, and got to be a mere skeleton and was so weak I could hardly stand alone. Was not able to go anywhere and had to let my house work go...I suffered awful with a pain in my back and I had the headache all the time. I just was unable to do a thing. My life was a misery, my stomach got in an awful condition, caused from taking so much medicine. I suffered so much pain. I had just about given up all hopes of our getting anything to help me.

One day a Birthday Almanac was thrown in my yard. After reading its testimonials I decided to try Cardui, and am so thankful that I did, for I began to improve when on the second bottle...I am now a well woman and feeling fine and the cure has been permanent for it has been two years since my awful bad health. I will always praise and recommend Cardui." Try Cardui today. E 78

Subscribe for The Union-Banner.

FOR SALE—Jersey heifers three months to two years old; Jersey milch cows will be fresh this month. Come and look them over—E. N. Dyrhood, Thorsby, Ala. 3-4-3t.

There is more Catarrh in this section of the country than all other diseases put together, and for years it was supposed to be incurable. Doctors prescribed local remedies, and by constantly failing to cure with local treatment, pronounced it incurable. Catarrh is a local disease, greatly influenced by constitutional conditions and therefore requires constitutional treatment. Hall's Catarrh Medicine, manufactured by F. J. Cheney & Co., Toledo, Ohio, is a constitutional remedy, is taken internally and acts thru the Blood on the Mucous Surfaces of the System. One Hundred Dollars reward is offered for any case that Hall's Catarrh Medicine fails to cure. Send for circulars and testimonials.

F. J. CHENEY & CO., Toledo, Ohio.
Sold by Druggists, 75c.
Hall's Family Pills for constipation.

WE HAVE A FULL AND COMPLETE LINE OF

Syracuse Plows and Plow Parts

WE ARE AGENTS FOR

John Deere Line of Farming Implements

Chilton Hardware Company

COMMISSIONERS SALE

The State of Alabama, Chilton County—Probate Court.

In pursuance of the directions and terms of a commission dated the 8th day of March, 1920 issued to the undersigned by Hon. L. H. Reynolds, Judge of Probate of said county, I will proceed to sell to the highest bidder, for cash, at public auction,

On the 1st Day of April, 1920,

between the hours of 11 o'clock, a.m. and 4 o'clock, p.m., at the courthouse door, in Clanton, Chilton County, Alabama, the followng described property:

5 acres, more or less, in SE¼ of the NW¼, and bounded on north by 3rd St. of old Strasburg, and East by Randolph & Shelby Springs Road, and West by ditch or branch, and lying in O shape. And all that part of S½ of NE¼ of NW¼ on East side of Wetumpka road, except one acre on West side. Also that part of N½ of NW¼ of the NE¼ lying on North side of L. & N. R. R., and on North side of 3rd Street, and containing 3 acres, more or less. Also one lot or parcel of land beginning at a point 390 feet North of SW corner of SW¼ of the SE¼ and running East 150 feet, North 220 feet, and West 150 and South 220 feet to the point of beginning, all in Section 7, Township 22, Range 14, being 25 acres.

That tract or parcel of land beginning at a post on South side of 3rd Street in Strasburg, Ala., located 6 chains and 32 links from center of L. & N. R. R. tracks, thence South 60 degrees, 30 minutes, West 10 chains and 77 links to a post, thence 85 degrees East along East side of road 2 chains and 22 inches to a post, thence North 62 degrees, East 3 chains and 58 links to a post at NW corner of J. R. Swinford's house lot, thence North 29 degrees, 15 minutes, West 12 chains and 11 links to point of begnning in Strasburg, in Sec. 7, Township 22, Range 14, one acre, more or less, which said property is to be sold under the order of said Probate Court, for the purpose of paying the debts of said estate.

This the 8th day of Mar., 1920.

GRADY REYNOLDS,
Commissioner.

3-11-3t.

SURGEONS agree that in cases of Cuts, Bruises and Wounds, the FIRST TREATMENT is most important. So when an EFFICIENT antiseptic is applied promptly, there is no danger of infection and the wound begins to heal at once. For use on man or beast, BOROZONE is the IDEAL ANTISEPTIC and HEALING AGENT. Buy it now and be ready for an emergency. Sold by Upchurch Drug Co.

SEED SWEET POTATOES

I have for sale several bushels of Triumph Sweet Potatoes for seed. This variety of potatoes is well known and holds a high record for producing in early season; and is the best keeper known for ths climate. It never gets pithy. Price $1.50 per bushel.—J.A. Logan, Clanton, Ala., R 4. 3-11-2tpd.

RESISTS LEACHING PREVENTS SHEDDING

MORRIS

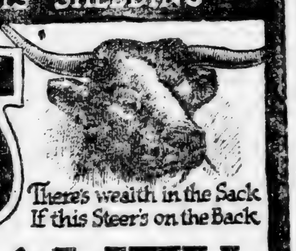

There's wealth in the Sack If this Steer's on the Back

MORRIS QUALITY

A farmer's purpose in buying fertilizer is to provide food for his crop at every stage of its growth just as the crop needs it. The splendid quality of high grade packing house tankage and blood used in the manufacture of MORRIS FERTILIZERS assures just such a perfect system of crop-feeding--*regardless of weather conditions.*

MORRIS BRANDS produce bigger yields by keeping crops green and vigorous, and by forcing early maturity; thus preventing losses from shedding and stunting, and largely minimizing the peril of the boll-weevil. They do their best work after *ordinary* fertilizers have failed.

Order NOW from our agents and avoid regrets later on---but be sure to stipulate the MORRIS BRANDS.

MORRIS FERTILIZER COMPANY
ATLANTA MONTGOMERY WILMINGTON

FOR SALE BY:

Tom Kemp CLANTON, ALA.
DeLoach & Cox COOPER, ALA.
J. P. Gentry JEMISON, ALA.

KEEPS CROPS VIGOROUS AND GROWING

CHILTON DEMOCRATS PLAN A CAMPAIGN.

County Executive Committee Meets at Clanton and Makes Preliminary Arrangments.

Clanton, Ala., March 7.—A full and enthusiastic meeting of the Democrate Executive Committee of Chilto County convened here yesterday. W. W. Fox was elected Chairman, L. F. Gerald was elected Secretary, and William M. Adams served as Secretary pro tem.

All preliminary arrangements were perfected for the ensuing campaign, which will be prosecuted with vigor and determination. A resolution of condolence and respect to the late Senator Bankhead was pased. A resolution indorsing good roads, and better roads and more detailed attention to roads n the county was passed.

Some of the committeemen rode as far as 20 miles in freezing weather over bad roads, to be on time by 10 o'clock, the hour of convening.—The Birmingham Age-Herald.

C. Reese Mullins, Agt.

Insurance in all Lines,

&

Sewing Machines of all Kinds.

Next Door to Upchurch Drug Company,
CLANTON, ALA.

STATEMENT OF THE CONDITION OF

The BANK OF VERBENA

LOCATED AT VERBENA, ALA.,

AT THE CLOSE OF BUSINESS FEBRUARY 27, 1920.

RESOURCES		LIABILITIES	
Currency	$ 4,032.00	Individul deposits	$33,386.07
Silver, nickels & pennies	28.11		
Due from Banks in this State	33,892.88	Total deposits	$33,386.07
Due from Banks in other States	1,130.50	Capital stock paid in	15,000.00
Total	$39,083.49		
Loans and discounts	1,040.00		
Demand loans	4,000.00		
Banking house	3,388.25		
Furniture and fixtures	744.25		
Other resources	130.08		
Grand Total	$48,386.07	Grand Total	$48,386.07

THE STATE OF ALABAMA, CHILTON COUNTY.

Before me came H. B. Oliver, President of Bank of Verbena, who, being duly sworn, says that the above and foregoing statement is true and gives the actual condition of said Bank, as shown by the books on file in said Bank.

H. B. OLIVER, President.

Sworn to and subscribed before me, this 4th day of March, 1920.

H. W. DAVIS,
Notary Public

ATTEST:
D. I. DERAMUS, Jr.
H. T. WILLIAMS,
W. A. GULLEDGE,
S. L. GIBSON, Directors.

LOOK LOOK

If it is 7 per cent cotton seed meal you want at the right price we have it, will exchange for corn or cash, also have a line of good shorts. See us before buying.

Clanton Mill and Gin Company

J. A. Maddox

How About Your Catarrh? Do You Want Real Relief?

Then Throw Away Your Sprays and Other Makeshift Treatment.

Why? Simply because you have overlooked the cause of catarrh, and all of your treatment has been misdirected. Remove the cause of the clogged-up accumulations that choke up your air passages, and they will naturally disappear for good. But no matter how many local applications you use to temporarily clear them away, they will promptly re-appear until their cause is removed.

S. S. S. is an antidote to the millions of tiny Catarrh germs with which your blood is infested. A thorough course of this remedy will cleanse and purify your blood, and remove the disease germs which cause Catarrh.

For free medical advice write to Chief Medical Adviser, 101 Swift Laboratory, Atlanta, Ga.

For Sale or Rent

First class Forty-acre Farm, with five room house; 2 miles east of Marbury.

GULLEDGE BROS., Verbena, Ala.

WADE WRITES TO FARMERS

Urges Men Who Till the Soil to Vote For Musgrove For Senate.

J. A. Wade, former state commissioner of agriculture, has addressed a letter to the farmers of Alabama, warning them against efforts now being made throughout the state and nation to allign the agricultural forces of the country with the predatory interests of capital, known as "big business."

Mr. Wade, who is a farmer, and has the interests of the farming people at heart, became widely known while in office, both because of his work in that department and by reason of the weekly farm letters from his office that were published in the state press while he was commissioner of agriculture.

Efforts to arraign organized agriculture against organized labor are denounced by Mr. Wade as the work of the enemies of both, and he says wit' out mincing words that these enemies of the farmers and the working men appear from the record to be represented in the congress of the United States by Senator Oscar W. Underwood, who was first in the lower, then in the upper branch of that body.

"What we, as farmers, want is a man in the United States senate who will represent the farming, laboring and business interests of Alabama, giving a fair deal to all, and who has the ability to vote fairly and intelligently on all National and International questions," says Mr. Wade, whose letter is here given in full:

Wade's Letter to Farmers.

To the Farmers of Alabama:

You, as readers and students of public events doubtless have observed the very evident purpose of those who seek to control the wealth of this country and even the government, itself, for their own selfish purposes, to create a breach between organized agriculture and organized labor in the coming political contests, state and national. There is an effort now being made to pit the one force against the other so as to neutralize both forces, to the injury of both the farmers and their fellow workmen who toil at other trades and crafts, forgetting that they are interdependent, that one cannot be prosperous unless the other prospers and that those who work in other callings furnish the chief market for the products of the farm.

That Senator Oscar W. Underwood through his political organization in this state is a party to this effort to array the farm against the workshop is shown by recent publications eminating from that source which seek to create in the mind of the farmer a prejudice against those who work in other fields; to turn the organizations of agriculture against organized labor.

Mr. Underwood has wandered far from the plain people of his state if, indeed, he was at any time in sympathy with those who work for a living. His sympathies and environments are all with "big business" and, even now, he is calling upon and depending upon the self-constituted "leaders" to elect him, instead of appealing to the masses.

We can make some progress with our individual efforts, but to go forward we must take advantage of issues to secure public sentiment and governmental support. When a public official is either negligent of our interests or is lined up with special interests that tend to obstruct our progress, it is our duty so to use our support as to elect officials who are better qualified to serve all of the people and who are in sympathy with our welfare.

What we, as farmers, want is a man in the United States senate who will represent the farming, laboring and business interests of Alabama, giving a fair deal to all, and who has the ability to vote fairly and intelligently on all National and international questions. After careful consideration, I believe that L. B. Musgrove is the man.

Mr. Musgrove began active life after the Civil war, a fatherless boy, the son of a brave soldier, supporting a widowed mother on the farm. His career led from the farm to an humble job in a country store, then to a place as clerk and head salesman in a larger store, then to the mining of coal. At every step, hard work and horse sense led towards success. He met problems and solved them. He was at one time known as the largest individual coal miner in Alabama and has a remarkable record of harmonious relations between employer and employes. He has been generous with his worldly goods, liberal with those with whom he has worked, and has given without stint to churches, education, farm improvement plans, vocational education and for the improvement of the public highways.

By nature and by environment, Mr. Musgrove is, in my opinion, the most suitable man that the people of Alabama can elect in the present contest, to represent all of our citizenship. He is of us, with us in heart and spirit, and his whole record of achievement is a demonstration of the fact that he has the ability to think, plan and act in a large way. He is a farmer, has never relinquished his farm, his interest in the pursuit which he followed as a boy, nor in the men who, like himself, have tilled the soil.

Farmers, be not deceived. Those who are opposing Musgrove and advocating Underwood are not your friends; their interests are not your interests nor their ideals your ideals.

(Signed) J. A. WADE.

(Paid Political Advertisement, by Musgrove Volunteers. Jasper, Ala.)

PIANO FOR SALE—I have a good upright piano which I will sell cheap for cash—M. F. Seberg, Thorsby, Ala. 3-4-3t pd.

"ZIRON IS A GOOD MEDICINE"

Says Rock City, Ala. Gentleman, After Having Given It Conscientious Trial.

Ziron is a new scientific combination of pure, inorganic, official, U. S. Pharmacopeia iron, with the hypophosphites of lime and soda and other valuable tonic ingredients, recommended by the best medical authorities in the treatment of anemic conditions.

Ziron helps to put iron into your blood and this helps to build strength for you, when you are pale, weak, nervous, depressed.

Read what Mr. Sidney Fry, of Rock City, Ala., says, and then try Ziron. He makes the following statement:

"Something over a week ago I used Ziron for the first time. I was troubled with indigestion and had a spell of weakness. Ziron helped both troubles. I felt stronger and my stomach quit hurting. I really feel that Ziron is a good medicine. It surely helped me."

Your druggist will sell you Ziron on a guarantee that if the first bottle does not benefit you, he will refund the money you paid him.

Get a bottle of Ziron today!

ZN 13

Your Blood Needs
ZIRON

NOTICE OF PARDON

Notice is given that an application will be made to the Governor of Alabama for the pardon or parole of Lloyd Ray, convicted in the Circuit Court of Chilton County for violating the Prohibition Law and fined two hundred and fifty dollars and hard labor on Feb. 14, 1919.

2-26-3t. MRS. ELIZA RAY.

What the Kaiser Told Roosevelt

THE FULL ACCOUNT

of Roosevelt's reception at the various courts of Europe, describing intimately his remarkable interviews with the Kaiser, are told in Roosevelt's own words exclusively in

SCRIBNER'S MAGAZINE

At your dealers or send $1.00 now to SCRIBNER'S MAGAZINE, New York City, for three numbers containing

Roosevelt's Own Letters

POLL TAX EXEMPTIONS FOR EX-SOLDIERS NOW READY AT THE PROBATE OFFICE.

All persons who served in the military or naval forces of the United States for a period of not less than four months between January 1, 1917 and November 11, 1918, and who heve been or may be honcrably discharged from said service, and is entitled to the exemption provided for in Section 194½ of the Constitution of Alabama, may come before me and bring his discharge papers and make application for such exemption from paying poll tax.

L. H. REYNOLDS,
Judge of Probate.

This, February 25, 1920.

ECZEMA

MONEY BACK

without question if Hunt's Salve fails in the treatment of Eczema, Tetter, Kingworm, Itch, etc. Don't become discouraged because other treatments failed. Hunt's Salve has relieved hundreds of such cases. You run no risk on our *Money Back Guarantee*. Try it at our risk TODAY. Price 75c at

UPCHURCH DRUG CO., Clanton.

Hastings' 1920 Seed Catalog Free

It's ready now. One hundred handsomely illustrated pages with brilliant cover in natural colors. It is both beautiful and helpful, and all that is necessary to get it is a postal card request. You will find our 1920 catalogue a well worth while seed book.

Hastings' Seeds are sold direct by mail. You will never find them on sale in the stores. We have some five hundred thousand customers who buy from us by mail. We please and satisfy them, and we can please and satisfy you in 1920.

Planting Hastings' Seeds in your garden or in your fields insures "good luck" so far as results can be determined by the seed planted. For 30 years Hastings' Seeds have been the standard of seed excellence and purity in the South. Only varieties adapted to the South are listed. Quality of the best and prices often less than those you pay at home. Write for free copy of this splendid catalogue now. H. G. HASTINGS CO., Seedsmen, Atlanta, Ga.—(Advt.)

Your Druggist Get a 25c Box

Good to Remember
NR TO-NIGHT—Tomorrow Alright
Paste In Your Hat

Upchurch Drug Co., Clanton, Ala.

LODGES

MASONIC FRATERNITY

Clanton Lodge A. F. & A. M. meets First Saturday night in each month.

Clanton Chapter, R. A. M. meets Third Saturday night in each month.

Clanton Commandery Knights Templar meets Second and Fourth Tuesday nights in each month.

ODD FELLOWS

Clanton Lodge No. 304, I.O.O.F. meets Second and Fourth Saturday nights in each month.

Magnolia Encampment No. 75, I. O.O.F., meets the First Thursday night in each month.

RED MEN

Waxahatchie Tribe No. 9, I.O.R.M. meets Tuesday night of each week.

MODERN WOODMEN.

Clanton Camp, Modern Woodmen of America, meets every Thursday night.

HERBINE cures constipation and reestablishes regular bowel movements. Sold by Ppchurch Drug Co.

A pain in the ide or back that catches you when you straighten up calls for a rubbing application of BALLARD'S SNOW LINIMENT. It relaxes the contracted muscles and permits ordinary bodily motion without suffering or inconvenience. Sold by Upchurch Drug Company.

STUMPS HILLS

Editor Union-Banner:

Health of this community is fairly good. We do not hear of any flu near by now. We are having some real cold weather. Very little farm work going on.

Miss Lena Robinson is visiting her cousin, Miss Mamie Robinson this week.

Miss Hattie Honeycutt spent the night at Mr. Henry Robinson's Saturday night.

The party at Mr. Frasher's was enjoyed by all present.

Miss Gracie Williams, Miss Mamie Robinson, Mrs. Emma Martin were the guests at Miss Ellen Glass's Tuesday afternoon, where they enjoyed themselves very much.

Eugene Langston, from Maylene, paid the Hills a flying visit Sunday. We are looking for him to come again.

Mr. Jones is driving up the road now-a-days and it seems that Calera is the Blue Ribbon at the white house.

We would like to hear from some one else that lives in the Hills.

A READER.

CLANTON ABSTRACT CO.

Prepares Abstracts of land Titles Carefully and Cheaply.

When buying land you need an Abstract that you may know if there are unpaid mortgages, judgments or other liens affecting the title of the land.

When selling land, the buyer will require an Abstract.

The Clanton Abstract Company is owned by F. B. Collier.

If you want to borrow or lend money on real estate, see us.

CLANTON ABSTRACT CO.
Wilson Bldg.

Subscribe for The Banner.

BRADLEY'S B. D.

SEA FOWL GUANO

- AND -

American Brands Fertilizers

Are Sold by

MULLINS & MOORE

CLANTON, ALA.

BEST FOR ALL CROPS

SOUTH ATLANTIC GUANO COMPANY

(SUBSIDIARY MORRIS FERTILIZER CO.)

ATLANTA — MONTGOMERY

Every farmer has it in his power very largely to prevent crop failure. By proper selection of seed, timely cultivation and, most important of all, *a careful selection of dependable fertilizers,* he gives his crop a good, healthy start and keeps it vigorous throughout critical seasons.

The *South Atlantic Brands* are made of high class materials, selected with a view to giving service when service is needed. They start the crops off quickly and maintain the growth and fruit till harvest. *The high grade animal ammoniates we use insure late fruiting and development, and also liberate potash from the soil.*

By their liberal use, the cotton crop is brought to a quick and healthy maturity, thus escaping shedding losses and the ravages of the boll weevil.

Don't risk your crop on inferior fertilizers, but demand *and insist on getting the South Atlantic Brands.*

FOR SALE BY

W. A. KEMP
CLANTON, ALA.

PATE BROS.
THORSBY, ALA.

REAL CROP SECURITY

Get Goodyear Tire Economy for That Smaller Car

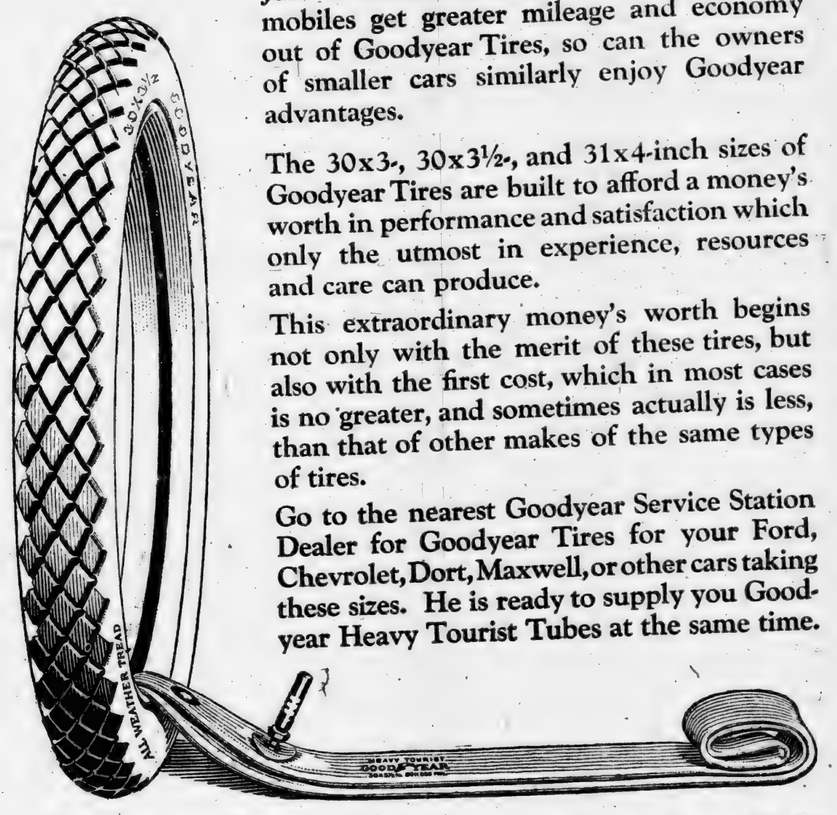

Just as owners of the highest-priced automobiles get greater mileage and economy out of Goodyear Tires, so can the owners of smaller cars similarly enjoy Goodyear advantages.

The 30x3-, 30x3½-, and 31x4-inch sizes of Goodyear Tires are built to afford a money's worth in performance and satisfaction which only the utmost in experience, resources and care can produce.

This extraordinary money's worth begins not only with the merit of these tires, but also with the first cost, which in most cases is no greater, and sometimes actually is less, than that of other makes of the same types of tires.

Go to the nearest Goodyear Service Station Dealer for Goodyear Tires for your Ford, Chevrolet, Dort, Maxwell, or other cars taking these sizes. He is ready to supply you Goodyear Heavy Tourist Tubes at the same time.

30x3½ Goodyear Double-Cure Fabric, All-Weather Tread $23.50

30x3½ Goodyear Single-Cure Fabric, Anti-Skid Tread $21.50

Goodyear Heavy Tourist Tubes are thick, strong tubes that reinforce casings properly. Why risk a good casing with a cheap tube? Goodyear Heavy Tourist Tubes cost little more than tubes of less merit. 30x3½ size *in waterproof bag* $4.50

GOODYEAR

AT LAST!

So many car owners [illegible] solve the tire question.

We want to help you [illegible] think we can. We have [illegible] rience with many different [illegible] have reached this conclusi[illegible]

We Stake our [illegible] on GOODYE[illegible]

We Have Goodyear [illegible]

FERTI[illegible]

To make farming a pleasur[illegible]
To make it profitable, the[illegible]
We are wholesale distrib[illegible]
DUPLEX BASIC, which is [illegible]
a total of over 18 per cen[illegible]
other plant foods.
We are also distributors [illegible]
brands of the Alabama C[illegible]

R. H. & W. C. Ag[illegible]
SELMA,
Wholesale Distrib[illegible]

GRAS[illegible]
HIGH
FERTI[illegible]
THE BR[illegible]
Make
More

Blood and Co[illegible]
Blood and Ta[illegible]
Fish Scrap G[illegible]
Acid Phospha[illegible]
Potash deriv[illegible]
Manure Salts

P[illegible]
BIRMINGHAM,
DOTH[illegible]

MAI[illegible]
BIRMIN[illegible]

AT LAST! A TIRE!

So many car owners grope in the dark trying to solve the tire question.

We want to help you with the tire problem—we think we can. We have certainly had a lot of experience with many different makes of tires and we have reached this conclusion:

We Stake our Reputation on GOODYEAR *Tires.*

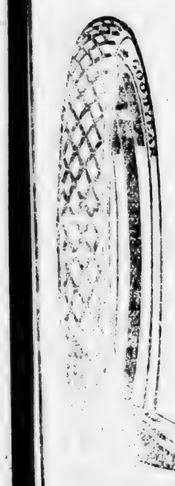

In the smaller clincher sizes—particularly—we have a strictly quality tire of unquestioned worth to meet every purse and any demand

Our Service, Without an Extra Cost, Assures Maximum Mileage.

Lawrence Garage

Clanton, Ala.

We Have Goodyear Heavy Tourist Tudes Too.

FERTILIZER

To make farming a pleasure you must make it profitable. To make it profitable, the use of Fertilizer is essential. We are wholesale distributors in Chilton County for DUPLEX BASIC, which is over 45 per cent lime, and has a total of over 18 per cent Phosphoric Acid, as well as other plant foods.

We are also distributors of the celebrated RED CROSS brands of the Alabama Chemical Company.

—o—

R. H. & W. C. Agee Grocery Co. Inc.,

SELMA, ALABAMA.

Wholesale Distributors at Right Prices.

GRASSELLI

HIGH GRADE

FERTILIZERS

THE BRANDS THAT

Make Farming More Profitable

Blood and Cotton Seed Meal Goods
Blood and Tankage Goods
Fish Scrap Goods
Acid Phosphate
Potash derived from Kainit,
Manure Salts and Muriate of Potash

PLANTS:

BIRMINGHAM, GADSDEN, SELMA AND DOTHAN, ALABAMA

MAIN OFFICES:

BIRMINGHAM, ALA.

BAPTIST MENS BROTHERHOOD

Twenty-two men as members of the Clanton Baptist Church participated in a splendid three-course banquet including oyster cocktail which was bountifully prepared by the ladies of the church on Monday night, March 8th. The purpose of the banquet was to organize a Baptist Mens Brotherhood to foster and promote a better spirit of brotherhood and good fellowship among the brethren of the church.

The following brethren were elected as officers of the organization: President, Mr. W. Z. Hodges; Vice-Presidents, Dr. V. J. Gragg, D. C. Alrd, and Evans Edwards; Secretary, Attorney G. C. Walker and Treasurer, Mr. Tom Kemp.

A very interesting function of the occasion was the personal itroduction of every member present, by each member introducing the other member on the right of him. Several pleasantries were enjoyed during this interesting feature of the evening.

Other addresses were given by the Rev. P. G. Carter as pastor of the Church. Considerable disappointment was felt in the failure of Dr. J. T. Henderson to make connection with his train on Sunday in Kentucky in time to address the meeting, but an invitation has been extended to him to visit Clanton on Monday, March 22nd, when he will address the brotherhood. All the men as members of the church from sixteen years of age up are eligible for membership, if they are willing to cooperate in the work.

The attendance would doubtless have been twice as large but for the epidmic of flu, but those present expressed hearty appreciation of the occasion and returned to their homes feeling that they had a very enjoyable and profitable occasion. Those who did not attend missed a great treat, as the banquet served by the ladies was superb.

The next occasion of the kind will be held in about eighty or ninety days.

MRS. BERTIE L. DENNIS DEAD

Mrs. Bertie L. Dennis, wife of Tax Assessor J. N. Dennis, died at the family home one mile south of Clanton on March 6th. She was born on Feb. 24, 1893, and was the daughter of Mr. J. W. Kicker. She lived in Chilton County all her life.

The deceased leaves two daughters and one son, and an infant son one day old was buried with the mother. She is also survived by a mother and four sisters, one brother, one half-brother and 2 half sisters. Her mother is Mrs. Luna Kicker of Tuscaloosa. Her sisters are Mrs. Ada Culp of Plantersville, Mrs. Ida Popwell of Clanton, Mrs. Lois Henderson of Silver City, Miss., Mrs. Necie Evans of Tuscaloosa, J. M. Kickera....B....,qih Tuscaloosa. Her brothers are C. N. Kicker of Birmingham, W. W. Kicker of Palos, J. M. Kicker of Holt. The surviving half-sister is Mrs. Cora Mims of Clanton Route 6.

Mrs. Dennis was taken sick with flu on February 27th. She gave birth to a son on March 5th, and died on March 6th. The mother and her infant son were buried at Bethel on last Sunday. Many friends of the bereaved husband and family extend their sympathy in this, their sad hour of sorrow and grief.

ON CATTLE DIPPING

Thorsby, Ala., March 8, 1920.

Editor Union-Banner:

Please allow me space in your paper to say a few words in regard to the dipping of our cattle so early in March. I have two reasons for not wanting to dip so early. The first is it is just too cold; it will certainly injure our cattle if it don't kill them. The second place, there is no ticks now. I certainly hope the managers will re-consider this and postpoon the dipping until the latter part of April or the first of May.

Yours truly,
A. F. MIMS.

WANTED—At once, a farm hand. Good wages and board. J. J. Kimbrough, Thorsby, Ala. 3-11-2t pd.

1918 MAXWELL CAR For Sale—In first class condition, and will sell at an exceptional bargain. $350.00 cash will get the car. Come soon if oyu want it.— S. M. EDWARDS, 3-11-2t-pd. Thorsby, Ala.

A changer for the better—from pasted and other lenses with ugly seams to the clear Kryptok lenses.

DR. I. T. GARNER

OPTOMETRIST

Will be at the following places:

Clanton 2nd Monday in each month. (At Savage's Store)

Verbena 2nd Wednesday in the month

Jemison 2nd Thursday in the month.

Maplesville Thursday after First Monday, Stanton Friday after First Monday, odd months. Randolph Saturday after First Monday. Plantersville, First Monday even Months.

Don't forget the dates. Come and have your glasses changed. I supply all grades of lenses up to the finest

KRYPTOK LENSES

This Young Lady Gained 10 Pounds by Taking Dreco.

Birmingham Girl Was Weak, Pale, Aenemic, No Appetite, Nervous Losing Flesh Daily.

Mother States It is Marvelous How Her Daughter Improved.

"I think of how a caterpillar turns into a butterfly when I see the rmarkable change that has come over my daughter in the past few weeks since taking two bottles of Dreco," declares Mrs. Fanni Bottes, who resides at Madison Station, on the North Bessemer Car Line.

"My daughter is sixteen and attends school. She has been lookng so bad for some time that I became alarmed over herc ondition. She was so thin and pale you could see the blue veins n her arms and hands very plainly; it seemed she was all nerves and had no appetite and feit tired dull and listless all the time, and her sleep was very broken.

"Knowing what Dreco has done for the aliaee family living near us, I got a bottie for my daughter and her improvement began at once. Her appeitte increased; sleep became as sound and refreshing; her cheeks took on color and that tired, dull feeling was chased awy. Her weight hs gone up ten pounds, and tos ay that our family is happy does not half express it. eW simply adore Dreco."

he good old-fashioned roots, hrbs, barks, leaves like our forefathers brwed their teas from and raised a hardy rce of people, are still recognized as the best remedies for the stomach, liver, kidneys, bowels and blood. Dreco is made from twelve herbal plants, and its action is prompt and pleasnt for mn, woman and children.

All good druggists now sell Dreco, and it is being especially introduced in Clanton by Upchurch Drug Co.

JOE LOGAN SAYS HE WILL NOT DIP HIS CATTLE.

Editor Union-Banner—Please allow me space in your paper to say a few words in regard to dipping cows.

Mr. Editor, I feel good this morning. I have got the good old time religion. It makes me love everybody but those who advocate dipping cows.

I heard the doctor tick doctor say the ticks came out in March. If they do this time we will have to take care of them in a brooder. We want the doctor to help us raise them. That gives the doctor a job, see?

Mr. Editor I hate to see the people wrought up over a thing like they are the dipping business. Our lawmakers should be more considerate in the laws they make, Chilton county officials not excepted. Good laws make good people; bad laws make bad people. The Bible says "Am I my Brother's Keeper" To that I say yes; and I am going to keep everyone from dipping that I can.

Mr. Editor, you have got mighty strict about what goes in your paper all of a sudden. I guess you are right. The best thing in the world for a county to have is a good editor and a good paper, and believe me, we've got them both.

Mr. Editor I want you to publish a part of Section 9 of the tick law, which reads as follows: When a county becomes infested with ticks, that county shall pay the expenses of disinfection of all infected places, premises, ranges, and cattle, under the direction of the state. I understand the doctor tick doctor says our county is partly infected with ticks. If that be true, which we all know it is, what right have you got doctor, to make the people dip all over the whole county?

I am going to inform you here and now, there are no ticks on my cattle and never has been, and I am not going to dip. The tick law in Section 5 says in part, dip the cattle regularly every two weeks until released from quarantine. That has been done a long time ago.

Mr. Editor I will close by saying I hope you will live always and that I my never die. J. A. LOGAN.

EGGS—Single comb, Rhode Island Red, dark rich red to the skin, layer strain, true to color. Eggs for hatching, $2.25 for 15, prepaid.—J. Wash Foshee, Clanton, Ala. 2-11-3tpd.

PROGRESS IN MEDICAL RESEARCH

Has made your Comfort Certain thru—

MOTHER'S FRIEND

Which spreads its influence upon the nerves, cords and ligaments involved, rendering them pliant to readily yield to nature's demand. There is an absence of bearing-down pains, strain and general discomfort, more often than otherwise experienced when nature is unaided. Mother's Friend is used externally.

At all Druggists.

Special Booklet on Motherhood and Baby Sent. Bradfield Regulator Co. Dept. F-9, Atlanta, Ga.

STATEMENT OF THE CONDITION OF

The PEOPLES SAVINGS BANK

LOCATED AT CLANTON, ALA.,

AT THE CLOSE OF BUSINESS FEBRUARY 27, 1920.

RESOURCES		LIABILITIES	
Currency	$ 33,821.00	Individual deposits	$405,565.71
Gold	645.00	Cashier's checks	8,616.33
Silver, nickels & pennies	1,175.39	Certified checks	7,596.00
Due from Banks in this State	189,983.97	Time certificates	30,006.00
Due from Banks in other States	16,033.77	Total deposits	$451,784.04
Checks and cash items	363.66	Capital stock paid in	15,000.00
Cash items in transit	1,252.28	Undivided profits, less current expenses and taxes paid	42,028.10
Total	$243,275.07		
U. S. Cert. of Ind.,	50,000.00		
U. S. Bonds	67,765.03		
Other bonds stocks and warrants	1,500.00		
Loans and discounts	125,541.05		
Demand loans	750.00		
Overdrafts	2,269.09		
Banking House	2,700.00		
Furniture and fixtures	2,617.90		
Other real estate	12,500.00		
		Cash over	106.00
Grand Total	$508,918.14	Grand Total	$508,918.14

THE STATE OF ALABAMA, CHILTON COUNTY.

Before me came Jno. A. Thomas, Cashier of The Peoples Savings Bank, who, being duly sworn, says that the above and foregoing statement is true and gives the actual condition of said Bank, as shown by the books on file in said Bank.

JNO. A. THOMAS, Cashier.

Sworn to and subscribed before me, this 6th day of March, 1920.

J. R. MULLINS, Notary Public.

ATTEST:
W. T. CALLEN,
J. HANCE ALRED,
F. J. CALLEN, Directors.

Ford

THE UNIVERSAL CAR

Ford Cars are more useful today than ever before; a necessity in village, town, city and in country; the utility of farmer, merchant, manufacturer, architect, engineer, contractor, salesman, doctor, clergyman; a profitable factor in the life of the nation.

Runabout, $550.00; Touring Car, $575.00; One-ton Truck Chasis, $600.00; Coupe, $750.00; Sedan, $875.00—these prices f.o.b Detroit. Self-Starter, $75.00 extra.

Place your order with

L. J. Duncan Motor Co.

CLANTON, - ALABAMA.

Mrs. Homelover:—

Coming to our store and seeing our rich rugs will be like taking a trip to the Orient.

Our patterns will please you; so will our PRICES.

And when you have bought those rugs you need, look also at our FURNITURE—right up to the minute in style, and strongly made.

Jones Hardware Co.

Clanton, Ala.

NEW YORK STORE

Offers greatest value for your money in Spring Apparel. In Spring Suits there is no other which offers such big values as we are offering. See our beautiful line of Ladies, Mens, Boys and Misses Ready-to-Wear, and make your selection. We have a beautiful line of Dress Goods; a beautiful line of Oxfords for the entire family. Our goods must be satisfactory to our Customers. -:- -:- -:-

NEW YORK STORE

STATEMENT OF THE CONDITION OF

The BANK OF MAPLESVILLE

LOCATED AT MAPLESVILLE, ALA.,

AT THE CLOSE OF BUSINESS FEBRUARY 27, 1920.

RESOURCES		LIABILITIES	
Currency	$ 3,156.00	Individual deposits	$30,750.07
Silver, nickels & pennies	420.05	Cashier's checks	2,613.82
Due from Banks in this State	12,670.18	Time certificates	10.00
Due from Banks in other States	7,814.77	Total deposits	$33,373.89
Checks and cash items	35.00	Capital stock paid in	10,000.00
Total	$24,096.30		
U. S. Bonds	131.95		
Other bonds, stocks and warrants	5,000.00		
Loans and discounts	10,920.11		
Banking house	600.00		
Furniture and fixtures	1,351.56		
Other resources	373.97		
Grand Total	$43,373.89	Grand Total	$43,373.89

THE STATE OF ALABAMA, CHILTON COUNTY.

Before me came W. W. Brooks, Cashier of Bank of Maplesville, who, being duly sworn, says that the above and foregoing statement is true and gives the actual condition of said Bank, as shown by the books on file in said Bank.

W. W. BROOKS, Cashier.

Sworn to and subscribed before me this, 3rd day of March, 1920.

J. E. DENNIS, Notary Public.

ATTEST:
J. W. FOSHEE,
F. H. BROWN,
B. M. NIX, Directors.

SOCIETY AND PERSONALS

MRS. R. E. LUCKIE, Editor.

DEES - DURBIN

A wedding of much interest to a large circle of friends is that of Miss Ola Mae Durbin and Walter Leon Dees of Mobile, which was solemnized at the home of the bride's sister, Mrs. Grover Harris, on S. Main St., Saturday afternoon, March 6th, at 5:30 o'clock.

Bride and groom unattended, entered the living room which was artistically decorated for the occasion in cut flowers and ferns.

The ceremony was performed by Rev. E. C. Maye, pastor of the Clanton Methodist Church, in the presence of the immediate family and a few intimate friends.

The bride wore an attractive suit of blue tricotine, accessories to match.

This event brings to climax an interesting romance began several months ago in Grand Bay, where the bride was then teaching.

Mr. and Mrs. Dees left immediately on the south bound train for Montgomery and Mobile, later going to Gulfport, for a short visit. They will make their future home in Atmore, where Mr. Dees holds a lucrative position.

The invited out-of-town guests included Mr. and Mrs. Paul Redding of Mobile and Miss Willie Dees of Grand Bay.

A BIRTHDAY PARTY.

Miss Leora Goodgame delightfully entertined at her home in Thorsby about 35 of her friends on Friday evening March 5th, at a birthday party in honor of Miss Vernice Littleton. Miss Goodgame was assisted in receiving her guests by Miss Bertha Littleton, and her mother. After games were played there was a contest, in which Miss Nolia Robinson won the prize for the young ladies and Mr Ernest Eiland won the prize for the young men. Very delicious refreshments were served carrying out the colors, pink and white. Miss Littleton received many beautiful presents.

MRS. HINKLE HOSTESS.

On last Tuesday evening Mrs. P. T. Hinkle was hostess when she entertained at a lovely luncheon for Mrs. P. I. Hopkins of Dothan.

The table was most attractive and the center piece was an exquisite crocheted luncheon cloth with a blooming potted plant.

Mrs. Hinkle included in hospitality only few former friends of Mrs. Hopkins.

Mrs. Carrie Griffith came down from Birmingham last Thursday to attend the funeral of Ruth Roberts.

NOTICE OF PRIMARY ELECTION

State of Alabama, Chilton County.
Clanton, Ala., March 6, 1920.

The Republican Executive Committee of Chilton County, Alabama, assembled this the 6th day of March, 1920, in executive session, at Clanton, Alabama, hereby orders a primary election of the Republican Party to be held at the several voting places in said county on the 11th day of May, 1920, for the purpose of nominating candidates for the following offices, to be elected in the general election to be held in November, 1920, To-wit: Tax Assessor, Tax Collector, Two Commissioners, one from the 3rd District and one from the 4th District, Two members of the Board of Education, Two members executive committee from each Beat, Two Justices of the Peace in each Precinct in said County, and a Constable for each precinct in said county; said primary to be held in accordance with the provisions of the Primary Laws of Alabama. It is further ordered that a copy of this notice be posted at the Court House door of Chilton County, Alabama, and that further notice be given by publishing same in the Union-Banner, a newspaper published in Chilton County, for three consecutive weeks, beginning on the 11th day of March, 1920.

H. A. HARRIS,
Chairman Republican Executive Committee for Chilton County, Ala.

J. B. ATKINSON,
Secretary of the Republican Executive Committee of Chilton County, Alabama. 3-11-3t

STUDY CLUB MEETS

The regular monthly meeting of the Study Club was held on March 5th at the home of Mrs. John VanDerveer. After the business of the meeting was transacted a very interesting program was rendered. A paper "Political Status of England during the Reign of King John," was read by Mrs. P. D. Wilson, the reading of Act Two by the club members, "Sketch of Hiawatha," by Miss Alee Stewart, and Current Events led by Mrs. Arthur Johnson. The meeting adjourned to meet on April 2nd with Mrs. P. D. Wilson. After which a salad course was served.

Mr. and Mrs. W. A. Reynolds were visitors to Montgomery last week.

Mr. Howard Fore, with the Brown Printing Co., of Montgomery was in Clanton Saturday.

Misses Leslie and Annie Reynolds were shopping in Brmingham during the past week.

Dr. and Mrs. P. I. Hopkins motored up from Dothan Sunday, and are the guests of Mr. and Mrs. E. E. Upchurch.

Dr. and Mrs. Robert Pow and children were the week-end guests of Mr. and Mrs. J. P. VanDerveer.

Misses Gladys Speer, Cleo Broadhead and Jewell Hayes, are spending the week-end with Miss Bertha Manning of Mulberry.

Miss Willie Belle Sartor is visiting friends in Montgomery.

Mrs. W. H. Sartor and Miss Callie Watts have returned home from Birmingham where they went to attend the funeral of Mrs. Lee Watts.

Mrs. J. H. Lambers and little daughter, Louise, have returned home in Birmingham, after spendng several days as the guest of her sister, Mrs. J. W. Littlejohn.

Miss Mamie Griffith of Birmingham was visiting relatives in Clanton last week.

MT. PLEASANT

Health of this community is much improved. The flu is dying down.

Mrs. J. J. Culp, who has been in bad health for long time died on February 28th, leaving a husband and six children. We extend to them our depst sympathy.

Mrs. L. O. Vickers, who underwent an operation February 10th is back at home and getting along nicely.

Mrs. Arthur Mims of Birmingham and Lake Thompson of Selma recently visited Mrs. J. H. Duncan.

Mrs. A. C. Love of Wylam spent part of last wek at L. M. Rowell's.

Ben Wells and family spent Sunday at C. C. Burnett's.

Oscar Hardy of Talladega Springs visited A. J. Duncan's last week.

Monroe Foshee made a business trip to Montgomery last week.

W. A. Dozier of Elmore was a recent visitor in this community.

Mrs. John P. Wilson and son Sam visited Mrs. W. H. Kennedy last week and had the flu while there.

J. H. Jones and wife spent Sunday with their son, Jim Jones.

LITTLE VIEWER.

PASTORS AND WORKERS CONFERENCE HERE MONDAY

The regular monthly meeting of the Pastors and Workers Conference of the Chilton County and Unity Baptist Associations was held at the Clanton Baptist Church last Monday.

In addition to the regular program of discussions, the following resolutions were adopted by the meeting:

Resolutions Passed.

1. Whereas, there are frequently put on exhibition in Clanton picture shows and other forms of amusement of questionable character, and whereas, gambling and other things of immoral nature frequently occur here, therefore be it resolved by the Chilton County Baptist Pastors and Workers Conference that we protest against these things, and respectfully request the city to control these matters.

2. Resolved, that we, the Baptist Pastors and Workers Conference of Chilton County co-operate with our State and Southern aBptist Convention in their stand against the Inter-Church World Movement.

The attendance at the meeting was good.

STATEMENT OF THE CONDITION OF

The BANK OF THORSBY

LOCATED AT THORSBY, ALA.,

AT THE CLOSE OF BUSINESS FEBRUARY 27, 1920.

RESOURCES		LIABILITIES	
Currency	$ 1,980.00	Individual deposits	$43,556
Gold	290.00	Cashier's Checks	18
Silver, nickels & pennies	370.82	Time certficates	50
Due from Banks in this State	23,112.79	Total deposits	$44,517
Due from Banks in other States	2,725.50	Capital stock paid in	10,000
Checks and cash items	4.50		
Total	$28,483.61		
Loans and discounts	22,509.30		
Demand loans	819.09		
Overdrafts	53.20		
Banking house	1,000.00		
Furniture and fixtures	1,585.80		
Other resources	266.51	Cash over	
Grand Total	$54,717.51	Grand Total	$54,717

THE STATE OF ALABAMA, CHILTON COUNTY.

Before me came C. R. Foss, Cashier of Bank of Thorsby, who, being sworn, says that the above and foregoing statement is true and gives actual condition of said Bank, as shown by the books on file in said Bank

C. R. FOSS, Cashier

Sworn to and subscribed before me, this 5th day of Marcch, 1920.

WALLACE C. EDLER, Notary Public

ATTEST:
E. W. BUTLER.
S. M. PATE,
J. R. MARTIN, Directors.

OLD BOOKS REBOUND

—x—

If you have an old book in your possession which is valuable to yau and has almost come apart and needs rebinding, bring it to us. We do satisfactory work of this kind at reasonable charges.

THE UNION-BANNER,

CARD OF THANKS

We desire to thank our many friends for their kindness and especially the liberal contribution given to help pay the infirmary expenses of my wife who underwent an operation last month. May God's goodness follow each and every one is our sincere wish.

Mr. and Mrs. L. O. Vickers.

LADIES:
OUR STYLISH SHOES
MAKE THE FOOT LOOK
NEAT AND TRIM

And our shoes feel good when you first put them on. This is because we carry all width and can "fit" your feet.

Soft, tho strong leather goes into our shoes, they will last.

If you have had trouble with your feet: come buy your shoes from us and your troubles will be at an end.

We keep up the quality; we keep down the price.

Clanton Mercantile Company

Clanton, Ala.

THE UNION-BANNER

VOLUME VIII. CLANTON, CHILTON COUNTY, ALABAMA, MARCH 18, 1920. NUMBER 51.

J. L. EASTERLING'S VIEWS

Clanton, Ala., March 15.—

Editor Union-Banner:

It seems to me it is about time for the people of this county to stop and think, and deeply reason to all things. There are some people right here in Clanton, Alabama, that are trying to make politics out of dipping cattle, and every man, woman and child that knows anything knows that the people of this county have nothing to do with dipping cattle; our officials cannot affect it either way, for or against. The commissioners court is being blamed for this law, and they have not got any more to do with it than the humblest citizen in the county. They just have to do what the bosses tell them to do. They got their orders from the state and U. S. officials.

I hear some democrats cussing the law: Why don't they prevail with their democratic officers not to put us to the trouble and expense of dipping

Everybody knows that this law was passed by a democratic legislature, and there was only five Republicans in the House and Senate; and all of them I am informed, voted against this tick law. In fact, it is a full democratic measure in all respects, and this is not the first law the democrats have forced on us. We have been living under democratic rule for a long time, and there is now on the statute books laws as oppressive as the tick law.

I want to call the pople's attention to some of the acts of o ur democratic friends last yar while the war was going on. My, how they oppressed the people of Chilton County and how they did show their authority over Republicans. Dipping cows was a small matter to compare with their acts.

Republicans, I want to call your attention to what the Democras are expecting to do and what they are trying to get out of this confusion. When I say Democrats I do not mean all of them for there is only a few that are into this; but I mean a few leaders among the Democrats. They are expecting to repeat what happened in 1910. Don't the people remember what was done then? Just a few here in Clanton made the people think something awful was going to happen, and they succeeded in getting som Republicans to vote their ticket thereby defeating the Republicans and electing democrats. I do not need to mention what happened then. We were put into slavery, not only for our time but our grand children will not get out from under their burden. We are paying tribute to the tune of ten thousand dollars a year interest on the little debt they made for us to pay.

What happened? Just as soon as the confusion started the Clanton crowd that has tried so hard in the past to take our liberties got together and nominated them a ticket. They hope to fool the people like they did in 1910. If the people will stop and think they can see this is a democratic law. It acts like one. Will we let a few shrewd slick fellows here in Clanton lead us astray and repeat what happened in 1910?

Our officials have made some mistakes; they will make some more probably; but they are doing their best. Just think what a time they have had. Had to build a new court house and nothing to build it with; forced to pay the expense of dipping cattle by a democratic legislature; and with all this extra expense and high prices, we can get our warrants cashed right off the reel. Election managers do not have to go to some ticket scalper to have their warrants discounted half like we did when we had democratic officers.

I wonder how our officers manage to pay the bills as they do. I remember that Judge Reynolds told the people that if he was elected he would try to run the county affairs in a business way and try to pay warrants when they were due. Now, we have a business administration, and we ought not to let a few pretended democrats deceive us and make us think that our officers are responsible for what a democratic legislature has done. We all know that our officers have to obey the law or get down and out, and this is what a few would like to se. They are trying to get the officers tangled in some way that they can throw them out.

We have some Republicans that are trying to make politics out of this dipping business. They hope to get some votes by the agitation, but I want to tell you I am opposed to any one that is trying to get up confusion in our party. I am going to vote for men I think qualified to fill the office.

Men, where did this vat blowing-up start from? It was not back in the hills, but right in the heart of our county—at Clanton. Have you only thought of what has been going on in Clanton in opposition to the Republican party for some time. Don't you see where it all has been leading to?

I want to appeal to the Republicans to stand together and vote for the best man in the Republican primary and then lets elect them in November. We are hoping for better times; we are looking for a Rpublican president this fall.

In conclusion I want to say if the democratic party does not do better that it has done and stand for something, we will get W. W. Fox to sell it to the highest bidder for cash only, and if there is no bid, we will dump her over in the refuse pile.

Respectfully,
J. L. EASTERLING.

LAMAR JEFFERS

CANDIDATE FOR CONGRESS FOURTH ALABAMA DISTRICT

In this issue of the Union-Banner appears the announcement of Lamar Jeffers, of Anniston, for Congress, as representative of the 4th Congressional District, against Fred L. Blackmon, the incumbent.

Mr. Jeffers was elected clerk of the circuit court of Calhoun county in 1916, but upon entering the army resigned that office a very short time after entering upon his duties. He is a native of Calhoun county, and Anniston has always been his home. Before making the race for Circuit Clerk he had been for a number of years in the employ of the Central Foundry Company, and later manager of the Norwood Printing Company at Anniston. He is well known in Woodmen ranks and is prominently connected fraternally otherwise.

Mr. Jeffer's grandfather, Henry L. Jeffers and his father, Wm. H. Jeffers, were pioneer citizens of Calhoun county, and the family is well known throughout the district. He married Miss Ruth Burton, daughter of Mr. and Mrs. Henry Burton, of Oxford, Ala., and has one son, Lamar Jeffers, Jr. Conductor Henry Jeffers, of the L. & N. R.R., who resides at Calera, is his brother.

An active campaign will be waged by Mr. Jeffers, for this office. In a written statement given out to the press, he says:

"As the race goes on, I am going to try to make my stand clear to all the voters on the important issues of the day in which thy are interested. Our country is facing a period during which a very great many grave problems will have to be met. But in the end she will be stronger for the struggle, and surer of her strength by reason of the geat trial. No one should fear for the fundamental common sense of the American people nor for the rock-ribbed strength of the American form of government. These two, each sustaining the other, will weather the storm.

"My promises would be along the line of keeping my eyes to the front awake and alern; ready to work for constructive, practical and progressive legislation; to grapple fairly and fearlessly with the industrial, social and financial problems which must be met. One most important problem is to make the agricultural industry economical, attractive, so that it will draw into its service its full proportion of American life, and will be able to keep pace with other industry in its rapid development. One of the most effective measures in reduction of the cost of distribution has been and will be co-operative distribution, and should be encouraged by favorable legislation. We must certainly insist upon, and work for a reduction of middlemen.

"I should try, with my best efforts and my vote, to truly represent the will and desire of the people of our District.

"I oppose compulsory military training. I do not wish to see our present form of government changed into a military oligarchy, or any other form of government. The idea, in going into the war, was that German militarism would be destroyed forever. Congress did not promise that when militarism was crushed in Germany the same kind of militarism, only even larger would then be fastened upon the people of this country. The resultl would inevitably be a military oligarchy. I believe I am in accord with the views of the great body of farmers of the country who would furnish in the persons of their sons, the greatest number of recruits for such an army. They need their boys at home now, especially under the existing shortage of labor in the country. Our country needs more and uninterrupted production, both in workshop and on the farm.

"I am an ardent advocate of good roads. I would, at all times, work to help further the movement. Our efforts must go further than having fine main highways. We must encourage also the building up of the feeders, so that the people who live in the country may have access to the trunk roads.

"It is commonly known that I have practiced and sopported prohibition straight along. As it now stands, I would be in favor of a strict enforce-

(Continued to last page.)

SUPPORT THE LOCAL PAPER

(By Rev. P. G. Carter.)

There are a great many people in communities of this size who never stop to think of the value and usefulness of a local paper such as the Union-Banner to the city and county. Such a paper supplies a need that is not furnished by the great daily papers such as the Age-Herald, News, or Montgomery papers, with which we are all more or less familiar. While these papers furnish us with the current news of national events and local news of the cities in which they are published, obviously they do not and cannot keep us well informed with the local news of a commercial, social, civic or religious nature. Neither can they begin to record the events of life that occur in the smaller but none the less important communities of the county. Such is the purpose of the local paper. Its columns are open to the people of Chilton County, and any event worth recording will be given space whether the contributor is a subscriber or not.

Its Mechanical Appearance

Some county papers are such poor appologies in the contents and general apperance that many people find little encouragement to support. This however cannot be said of the Union-Banner. Few publishers in cities of this size can claim the progressive destinction in the possession of a linotype machine. By this means the progressive and enterprising publishers of the Union-Banner are able to give us a clear, readable, neatly printed paper, and on a quality of paper that far surpasses many other county papers of its size. In addition to this its proofs are carefully read and but very few typographical errors are noticeable when it reaches the subscribers.

Its Politics.

The regular readers and subscribers of the Union-Banner have observed that its politics are strongly in favor of the Republican party. Every county consists of both democrats and requblicans, and Chilton County is no exception, they cannot therefore all agree with the political views of the paper. While many will differ with the editor in their political views certainly all will concede to him the privilege of Amercan citizenship in expressing his views when not un-patriotic and disloyal to the great nation in which we live and to which we belong. Certainly everyone who has sufficient intelligence should take interest enough in the government of their country to have their own political views and convictions as to the laws, men and parties that should control it when they are not antagonistic to proper law and order and the general welfare of its citizenship. Life would be a monotonous thing if everybody thought alike, or believed alike, and but little progress would be made either politically, commercially, civically or religiousy.

Its Contents.

The contents of the Union-Banner are not made up of clippigs from other papers, neither is it filled up almost entirely with advertisements. These are essential for its financial success, but unlike many other papers they do not occupy more than reasonable amount of space. The news of its columns is largely of local interest, or of articles written either by the editor or contributed by others that are of a national or local interest and importance. Some may consider the editorials sometimes rather extreme but to everyone is conceded the right to agree or to disagree if they so desire, while the other news of local interest will be appreciated by the subscriber and are essential to its success.

A Local Enterprise.

Then it is a local enterprise, and the citizens of Clanton and community should always be willing to support and encourage as far as possible its local enterprises as well as the local merchants. This is the only logical way that we can exepct to make Clanton grow to a large industrial and influential city.

How to Support It.

There are three suggested ways by which we can effectively support it. First by advertising in it. The nominal subscription of $1.50 per year scarcely pays for the paper and the ink with which it is printed, much less the immense amount of labor involved in its production. But for the advertsing and job work the paper would be a financial impossibility. Since printers ink always pays, by advertising the merchants will not only maek a profitable investment, but make the local paper a financial success and possibility.

Second, subscribe for it. $1.50 per year is a very nominal sum for its fifty-two issues. The Union-Banner is not like our great daily papers and cannot possibly be, but is well worth the subscription price. The larger the subscription list the greater the value of its advertising.

Third, contribute to it. Articles of news are always welcome by the editor, and contributed articles on special matters of local or general interest will always be gladly received. The editors cannot be in all parts of Clanton at once, nor know all that goes on in any particular part of it. Therefore it is necessry to depend upon its subscribers and friends to supply the news.

These then are some of the reasons why we should support our local paper. Lest the motives of this article may be misconstrued, I wish to state that I was not solicited in any way either by the editors or anybody else, but am writing these lines in the interest of which seems to me a valuable necessary local enterprise. There are now some 1,000 subscribers, 200 of which live in Clanton. Shall we not increase the present list of subscribers to at least five times as many?

WEST CHILTON

Everything quiet; flu seems to be abating in this community.

Mrs. Smith of Piper was buried at Union Springs Cemetery last week. Funeral service conducted by Rev. Skelton.

Mr. A. F. Mims' proposition on cattle dipping in last weeks Banner looks wise and humane, and should receive at least consideration by the authorities.

Mrs. John Crumpton is visiting her son, Rev. M. C. Crumpton at Childersburg, whose family is sick with the flu.

Miss Alice Armstrong of Maplesville Route 1 visited her uncle's family here Saturday.

It is reported that Rev. Dunlap, pastor of Macedonia, has recently married a lady at Tuscaloosa.

Mrs. Cates of Randolph visited here last week.

The gale some days ago somewhat wrecked the Freeman School building causing it to perceptibly incline.

We think the attitude of the Banner toward personalities in correspondence is wise. Those who resort to personalities are playing a loosing game.

The flu has been quite severe just north of Randolph—some deaths reported.

The talked of farmers' strike seems to be getting within hearing distance, while it may never come nearer; yet the agriculturist does not see much consistency in others so clamorous for short hours in this time of great need, while his long hours continue with no evidence of immediate decease. Give us more production and less profiteering—with no idlers in sight.

Mr. Norton's letter in last Banner contained food for thought; while time and money have been spent in building creed fences, vast numbers have never heard the way of life, while myraids of others have passed away and never knew of salvation. This would be a doleful picture, but for the light of the great plan of the ages now beaming throughout the earth, which points to the Golden Age—the sweet by and by—the beautiful day. The bow of hope spans the future—ignorance, heathenism, selfishness, disease, death and the grave must vanish before the light now due.

In order to have an ideal home community or state, some kind of an inter-church, inter-individual, inter-home, or inter-state movement will eventually be a fact,—the ideal community is not an impossibility.

Long may the Banner wave.

JOHN PARRISH DEAD

John Parrish, Sr., aged about 60 years, died at the home of his son-in-law, A. N. Miner, in Clanton on Sunday night. He had pneumonia following the flu. Burial was made in Concord Cemetery Monday.

DYNAMITERS GOING AFTER DIPPING VATS

Starting last Thursday night, and with a record of half a dozen or more each night since then, dynamiters have up to this time succeeded in demolishing nearly half of the dipping vats in Chilton County.

Judge Reynolds vat on the north side of town was the first one reported blown up. Later on reports coming in from various parts of the county told of many others that had been completely torn up. So far as we can learn it seems that every vat anywhere near Clanton has been destroyed.

CLANTON BAPTIST CHURCH

Sunday School at 10:00, a.m.
Preaching service at 11:00, a.m.
Sunbeam Band, at 2:00, p.m.
Senior B. Y. P. U. at 6:30, p.m.
Preaching Service, at 7:30, p.m.

Two splendid services were held last Sunday with fine congregations, the church almost comfortably filled in the morning. Really the best service during the present pastorate in spirit and worship.

On Monday, March 22nd, Dr. J. T. Henderson, Secretary of the Baptist Laymen Missionary Society will speak at the church in the afternoon to the ladies and at night to the Mens Brotherhood of the church. All the ladies of the church and community are cordially invited to hear him in the afternoon and all the men at night. Admission free and no collections. Dr. Henderson is one of the finest men in the Southern Baptist Convention and you will enjoy his addrsses. Don't fail to hear him. Afternoon at 3:00, p.m.; night at 7:30, p.m.

A special conference of the church will be held next Sunday morning following the preaching hour, when the financial situation of the church will be considered. We hope that there will be a large attendance of the members next Sunday.

Everybody is cordially invited to these services.

P. G. CARTER, Pastor.

READING CIRCLE

To be held at the Courthouse, March 26, at 9:00, A.M.

I. Discuss chapters 2, 3, and 4.—Mr. Holmes.

II. Chapter 5.

Average and medium salary in elementary and high school positions. Salary of teachers in comparrison with the wage of other city employees. Salary increment for increased efficiency.—Claud M. Baker.

III. Chapters 6 and 7.—Miss Lessie Reynolds.

IV. Chapters 8 and 9.—Miss Annie Gragg.

V. Chapters 10 and 11.—Mr. H. G. Carter.

VI. Chapters 12 and 13.—Miss Clara Thompson.

Song.
Talk.—Miss Gardner.
Drill.
Talk.—Mr. Johnson.
General discussion.

The Chilton Cafe is the best place in Clanton to eat. The best service and the best things to serve. You are invited to try us. In Chandler Building, near railroad.

STATEMENT OF THE CONDITION OF

The Peoples Savings Bank

LOCATED AT CLANTON, ALA.,

AT THE CLOSE OF BUSINESS FEBRUARY 27, 1920.

RESOURCES		LIABILITIES	
Currency	$ 33,821.00	Individual deposits	$405,565.71
Gold	645.00	Cashiers checks	8,616.33
Silver, nickels & pennies	1,175.39	Certified checks	7,596.00
Due from Banks in this State	189,983.97	Time certificates	30,006.00
Due from Banks in other States	16,033.77	Total deposits	$451,784.04
Checks and cash items	363.66	Capital stock paid in	15,000.00
Cash items in transit	1,252.28	Undivided profits, less Current expenses and Taxes paid $	42,028.10
Total	$243,275.07	Cash over	106.00
U.S. cert. of Ind.,	50,000.00		
U.S. Bonds	67,765.03		
Other bonds, stocks and warrants,	1,500.00		
Loans and discounts	125,541.05		
Demand Loans	750.00		
Overdrafts	2,269.09		
Banking House	2,700.00		
Furniture and fixtures	2,617.90		
Other real estate	12,500.00		
Grand Total	$508,918.14	Grand Total	$508,918.14

Men and Figures

A Bank's solvency is more than a matter of figures. A balanced statement of condition, with its array of figures is accepted by the public in confidence proportionate to the confidence in the men behind the figures.

There is a value that is not shown in figures. It is the value that lies in men.

The Peoples Savings Bank's service to you is based on men of tried character.

DIRECTORS:

W. T. Callen, J. B. Downs, M. A. Gore,
J. Watts Moore, F. J. Callen J. Hance Alred,
W. L. Popwell, Jno. A. Thomas

National Bank Service

A Feeling of security is just one of the many things you get when you make The First National Bank the depository of your bank account.

MEMBER FEDERAL RESERVE SYSTEM

4 Per Cent Paid on Time Deposits

First National Bank

Capital and Surplus, $33,000.00

CLANTON, ALABAMA.

E

Suits there
ir beautiful
ir selection.
for the en-

THE CONDITION OF
OF THORSBY
THORSBY, ALA.,
INESS FEBRUARY 27, 1920.

LIABILITIES

Individual deposits	$42,696.83
Cashier's checks	180.10
Time certificates	840.00
Total deposits	$44,717.03
Capital stock paid in	10,000.00
	.56
Grand Total	$54,717.51

TATE OF CHILTON COUNTY.

Cashier of Bank of Thorsby, who, being duly sworn, says that the foregoing statement is true and gives the condition of said Bank, as shown by the books on file in said Bank.
C. R. FOSS, Cashier

Subscribed and sworn to before me this 5th day of March, 1920.
WALLACE C. EDLER,
Notary Public.

CARD OF THANKS

We desire to thank our many friends for their kindness and especially the liberal contribution given to help pay the infirmary expenses of my wife who underwent an operation last month. May God's goodness follow each and every one is our sincere wish.

Mr. and Mrs. L. O. Vickers.

LADIES:
R STYLISH SHOES
KE THE FOOT LOOK
AT AND TRIM
l good when you first put
cause we carry all width
cet.
ather goes into our shoes,
trouble with your feet:
s from us and your troub-
uality; we keep down the

cantile Company
nton, Ala.

The Union-Banner

Published every Thursday, at Clanton, Chilton County, Alabama.

W. M. WYATT and T. E. WYATT, Publishers and Proprietors.

W. M. WYATT, Editor.

Entered April 15, 1913, at Clanton, Alabama, as Second Class Mail Matter, under the Act of CVongress of March 3rd, 1879.

SUBSCRIPTION PRICE:

[Strictly Cash in Advance.]

One Year, ... $1.50
Six Months, ... 1.00

A REVIEW OF WILSONIAN MALADMINISTRAION

He who will take the trouble to review the more important incidents in the history of the United States during the past seven years must wonder upon what basis any democrat can still look to Woodrow Wilson as a leader.

The first act of the Wilson administration was the enactment of a tariff law which repudiated the principle of protection, and the country was assured that there would be no injury to legitimate industry. During the period of ten months that law was in effect prior to the war, our imports increased and our exports decreased to such an extent as to make a difference of $260,000,000 in our balance of trade. America was losing $26,000,000 a month in world trade. American mills and factories were closing and there was an army of 4,000,000 unemployed looking for work. Only the outbreak of war shut off imports and restored our trade.

Without any adequate reason president Wilson surrendered to some unnamed power for some unknown reason the right of the United States to grant free tolls to American coast-wise traffic through the Panama Canal. The argument that this would be discriminatory is nutenable for the reason that foreign ships were not admitted to our coast-wise trade.

Although pledged to economy and to reduction of the number of government employees, as well as to the maintenance of the competitive test in appointments, the Wilson administration increased the payrolls, ignored the classified civil service rules wherever possible, and increased expendtures.

With nearly all the rest of the world at war and with Germany beginning aggressions against the United Stats, Mr. Wilson denounced as "nervous and excited" those who urged preparedness. He dismissed from his cabinet a Secretary of War who belived in military preparation and placed a pronounced pacifist in that important position. After the sinking of the Lusitania he proclaimed the United States "too proud to fight" and on the eve of our entrance into the war he demanded "peace without as his policy in Mexican difficultes victory."

By proclaiming "watchful waiting" as his policy in Mexican difficultes Mr. Wilson invited the insulltls and injures suffered by this nation and its people. By his repeated yielding to Mexican diplomats, he acknowledged their superiority in the arts of international diplomacy. He invaded Mexico City only to retreat in ignomy he made threats only to ignore them to the humiliation of his countrymen.

By his utterances and his acts he encouraged that socialistic and paternalistic movement which undertook government operation of railroads, telephone and telegraph lines, and the ocean cables, and had its check only when in its natural development it produced the "Plumb Plan" for a government bond issue to buy the railroads and turn them ovr to the employees to operate. By his interference in behalf of anarchist Mooney and I.W.W. murderer Hillstrom, and by his assurances to the bolshevists of Russia, he pandered to the lawless element of this and other lands.

So far as he had the power and opportunity he strangled individual initiative, discharged private enterprise and approved policies that tended to decreased quantity and higher cost of production. He kept the people ignorant of their public affairs, undertook to usurp legislative functions, vacillated on every public question, and subordinated general welfare to partisan interest.

Was there ever a record so utterly devoid of redeeming features?

LOWDEN'S PLATFORM

Washington, March 11.—Governor Frank O. Lowden of Illinois, an aspirant for the Republican nomination for President, has given to the public a brief synopsis of his views upon pending public issues. This platform, together with his record in congress and in the gubernatorial office, will constitute the chief basis of his campaign. The statement of principles is as follows:

The immediate return to an efficient, economical and business administration of public affairs.

Rduction of taxes.

The abolition of the numerous agencies for war purposes which have been continued at an enormous expens in time of peace.

A protective tariff measured by the difference in the cost of production at home and abroad.

A rigid insistence upon the principle of government by all people and not by any class.

The ratification of the peace treaty with reservations substantially as proposed by the foreign relations committee of the Senate.

Encouragement of agriculture and recognition on the principle that it is and must remain our most important industry.

The excluson or deportation of aliens who place the red flag or any other flag above our own.

A stalwart, uncompromising Americanism which puts this country's interests first.

International friendships, not partnerships.

A fearless enforcement of law and order.

A speedy return to normal conditions.

Justice to all.

HOME CANNING OF MEATS WITH THE STEAM PRESSURE CANNER.

By Helen Johnston, Asst. State Home Demonstration Agent.

Prepared by Extension Service, Auburn, Ala.

Extracts from the weekly reports of the Home Demonstration Agents show that the people are seeking information upon the canning of meats and that they are calling for meat canning demonstrations. For example Miss Mary H. Cooper of Baldwin County says in one report:

The regular meeting of the Foley Home Demonstration Club was held at the Domestic Science room in the High School. The November program was carried out and I gave a demonstration in canning meat in the steam pressure.

Meeting of the Wetzel Home Demonstration Club. The program was followed, and the demonstration was in steam pressure cookery, chicken and potatoes being cooked. They cooked in fifteen minutes and were well done. One of the members of this club has a $ay aluminum cooker. She has so far used it only for canning.

Mrs. Mabel Feagin of Bullock writes:

The Boys' and Girls' Club at Mt. Hilliard Thursday gave a splendid program. The club program was used to which several numbers were added. the whole school taking part. *A steam pressure canner demonstration was given. The canning of meat was like demonstration.*

Mrs. Louise Riley of Mobile County writes:

I took a long trip to get in touch with the officers of three of my clubs. I found I will need to order at least 2000 tin cans, for family use. *Two pressure canners will be ordered as soon as vegetable canning time comes on. This will be the first of a number as some families are saving young beeves to can.*

The latest Annual Report upon Home Demonstration Work in the State of Alabama shows that last year Home Demonstration Agents gave 146 steam pressure demonstrations and that 64 steam pressure canners were bought.

Dr. Frants P. Lund of the United States Department of Agriculture, Office Extension Work South, says in his bulletin, Home Canning of Meats and Sea Foods with the Steam Pressure Canner:

Steam-presure canners for home use are generally made of steel boiler plate riveted together and supplied with cast-iron covers, that can be securely fastened to the retort, or they may be made of cast aluminum. Steel canners can be had either with or without a suitable heating device. They can be used over a wood, coal, or gas stove or over a brick furnace, just as they can be used over several types of gasoline (under pressure) burners. The aluminum pressure canners, common in many homes where they are not only used for canning under steam pressure but for every-day cooking, may be heated successfully on common wood, coal, gasoline or kerosene stoves as well as where more intense heat is used.

The directions in Dr. Lund's bulletin are simple and the recipes excellent. He shows how an animal may be canned so that absolutely no part of it is wasted.

If you are interested in the Canning of Meats, write to your County Home Demonstration Agent.

POINTERS IN DAIRYING.

1. The dairy is a factory, and, like all factories, the larger the production of each machine (the individual cow) the lower is the cost of production.

2. Only by keeping records of production can the value of individual cows be known.

3. The feeding of scrub cows and the "scrub" feeding of good cows are two of the commonest mistakes in dairying.

4. Save all heifer calves from the best producing cows in the herd to replace the unprofitable cows.

5. Use a good sire. Without a good sire improvement in the herd is impossible.

6. Get rid of the unprofitable cows in the dairy. The milk scales and Babcock test will point them out.

7. Proof that kindness and regularity in milking and feeding is appreciated by the dairy cow will be shown in the larger flow of milk.

8. Grow plenty of feed for the dairy herd. Feeding from the sack takes the biggest part of the profits.

W. F. CLAUGHTON KILLED BY PASSENGER TRAIN

On last Thursday morning near the depot at Verena, south-bound local No. 9, struck Mr. W. F. Claughton, who was crossing the track, killing him almost instantly.

Mr. Claughton was 77 years of age, and owned a farm near Verbena.

Mr. E. C. Powell, who is on the linotype force of the Tuscaloosa News was in Clanton a few days last week. He was just getting up from an attack of the flu.

LODGES

MASONIC FRATERNITY

Clanton Lodge A. F. & A. M. meets First Saturday night in each month.

Clanton Chapter, R. A. M. meets Third Saturday night in each month.

Clanton Commandery Knights Templar meets Second and Fourth Tuesday nights in each month.

ODD FELLOWS

Clanton Lodge No. 304, I.O.O.F. meets Second and Fourth Saturday nights in each month.

Magnolia Encampment No. 75, I. O.O.F., meets the First Thursday night in each month.

RED MEN

Waxahatchie Tribe No. 9, I.O.R.M. meets Tuesday night of each week.

MODERN WOODMEN.

Clanton Camp, Modern Woodmen of America, meets every Thursday night.

BEST FOR ALL CROPS

SOUTH ATLANTIC GUANO COMPANY
(SUBSIDIARY MORRIS FERTILIZER CO.)
ATLANTA — MONTGOMERY

It is not sufficient that your crop gets an early *start* to enable it to win the race against drouth, excessive rainfall, rust, shedding and boll weevil. It must have a steady, healthy growth which constant nourishment alone can give, if it is expected to come in ahead on the homestretch.

The *South Atlantic Brands* not only give all crops a quick start, but by reason of the scientific linking together of the best and most dependable fertilizing materials, they afford constant and steady feeding of the plant and enable it to resist such diseases and conditions as are usually fatal to a weakly, stunted plant. A healthy plant should be kept healthy and that is the office of the *South Atlantic Brands.*

Send your orders early to your dealer and be sure to name the SOUTH ATLANTIC BRANDS.

FOR SALE BY

W. A. KEMP, CLANTON, ALA. | PATE BROS., THORSBY, ALA.

REAL CROP SECURITY

A Good Place to Eat.

CHILTON CAFE

Service the Very Best.

Fresh Bread Received Every Day

Chandler Bldg., Near R. R. *Clanton, Ala.*

THORSBY RED CROSS AND BOY SCOUTS

The Thorsby branch A. R. C. held their regular meeting March 9th. Reports showed work along various lines. Community health committee have placed two large covered receptacles at convenient places on the street, in which to place refuse other than paper instead of throwing it on the sidewalk. School health committee reported twenty-eight pupils in public school as performing the chores of "The Modern Health Crusade." Civilian Relief Committee reported arrangements made, to a certain extent, for help and care in cases of sickness.

The boy scouts are loyal helpers of A. R. C., and have recently canvassed and secured endorsement from most of the merchants to following:

Notice:

One of the laws of the boy scouts is "keep clean." A scout must stand for a clean body, clean speech and a clean life, or he does not live up to the requirements of his organization.

One of the laws of the Town of Thorsby is "Keep our streets clean." Paper is a good thing. It is good to write notices upon; books are made of paper, it makes a good wrapper for candy, boots and neckties; but paper is out of its place when it is thrown or swept into the streets. Scattered dirty paper indicates that somebody is not keeping the law; somebody does not care, somebody is indifferent, somebody is failing to live up to the requirements of a good citizen. Wouldn't it be a good thing for us to clean up our streets and around the buildings and keep them clean by not throwing or sweeping paper into the streets?

As citizens of Thorsby, the boy scouts are ready to help clean up the streets. WILL YOU HELP We believe everybody will help. So come along.

(Signed)
Boy Scouts of Thorsby.

DEMOCRATS ANNOUNCE CANDIDATES FOR COUNTY

At the last minute allowed for announcements of candidates on the Democratic ticket for the May Primary, the Democrats of Chilton County filed with the Probate Judge a list of candidates for the county offices to be voted on in the May Primary. The following is the ticket as filed in the Probate office:

For Tax Assessor, J. C. Veazey, Maplesville;

For Tax Collector, J.R. Owen, Clanton, Route 3;

For County Commissioner Fourth District, J. H. Gulledge, Verbena; for County Commissioner Third District, W. O. Perry, Stanton;

For members of the County Board of Education, W. D. Nix, Jemison, and S. L. Gibson, Verbena.

Do you love excitement?
Do you love fun?
Do you love beauty?
Then see the Signia Signia Chi "Stunt" at the High School soon.

STRAYED—From my place on March 4th, one Jersey heifer nine months old. If anyone will let me know where she is I will pay a liberal amount. J. W. MIMS, Clanton.

The Chilton Cafe is the best place in Clanton to eat. The best service and the best things to serve. You are invited to try us. In Chandler Building, near railroad.

WE ARE IN SHAPE TO FIT ALL SHAPES OF MEN AND BOYS

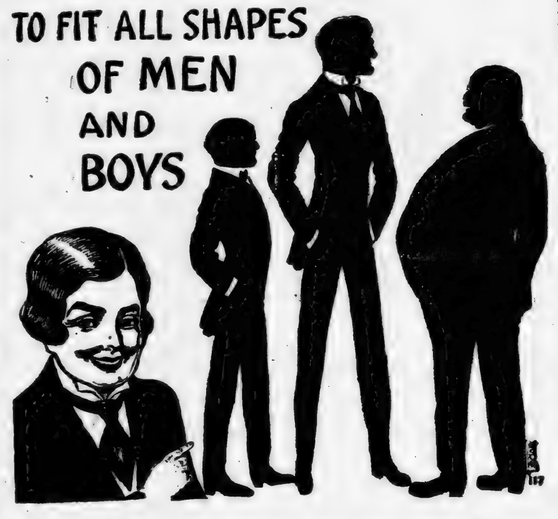

Whatever be your shape we can fit you. We have "slims" for slim men, "stouts" for those big around the belt and "regulars" for regularly shaped men.

And we have a long line of fancy patterns for the odd-shaped as well as sober clothes. You don't have to take "the first thing you see" just because you are lean or fat.

Just come in Mr. Slim and Mr. Stout, and see how well we can fit you. Boys, ask your mother to let you get a new spring suit today.

Clanton Mercantile Company
Clanton, Ala.

NOTICE TO OUR SUBSCRIBERS

On account of the high cost of printing materials we annouce the following Subsctiption Prices:

1 Year, - - $1.50
6 Months, - $1.00

No subscription will be taken for a shorter time than six months.

$11.50 PAYS FOR BOTH

Subscribe for your Home Paper,

THE UNON-BANNER
AND
THE AGE-HERALD
BIRMINGHAM, ALABAMA.

YOU SHOULD READ
THE AGE-HERALD

A daily paper that contains a complete telegraph and cable service covering the world. State news from its correspondents in all parts of the South. Its local service gives all the news of Birmingham and suburbs. Society, financial, market and sporting pages, etc., are in charge of authorities on these subjects. Does it mean anything to you to be supplied with a daily newspaper that interests every member of the family? Then it is the AGE HERALD you want, in addition to THE UNION-BANNER.

OPS

D COMPANY

MERY

n early *start* to enable
rainfall, rust, shedding
ealthy growth which
expected to come in

e all crops a quick
together of the best
hey afford constant
o resist such diseases
kly, stunted plant. A
t is the office of the

and be sure
BRANDS.

TE BROS.
HORSBY, ALA.

RITY

o Eat.

CAFE

Best.

Every Day

Clanton, Ala.

The Chilton Cafe is the best place in Clanton to eat. The best service and the best things to serve. You are invited to try us. In Chandler Building, near railroad.

ICE TO
BSCRIBERS

of the high cost of
als we annouce the
ctiption Prices:

- $1.50
- $1.00

n will be taken for
than six months.

YS FOR BOTH

your Home Paper,

ON-BANNER

AND

E-HERALD

AM, ALABAMA.

OULD READ

E-HERALD

ns a complete telegraph and cable ser-
tate news from its correspondents in
cal service gives all the news of Birm-
, financial, market and sporting pages.
es on these subjects. Does it mean any-
ith a daily newspaper that interests ev-
hen it is the AGE HERALD you want,
NNER.

30x3—30x3½—31x4

Goodyear Clincher Tires in these three sizes

All are quality tires. All carry the Goodyear guarantee of perfection in workmanship and material.

THE PRICES WILL SUIT YOU.

We've got Tubes too—
Regulars and Heavy
Tourists.

Try Goodyears Next Time

Lawrence Garage

Clanton, Ala.

We Have Goodyear Heavy Tourist Tubes Too.

Do Not Get Careless With Your Blood Supply

Impurities Invite Disease.

You should pay particular heed to any indication that your blood supply is becoming sluggish, or that there is a lessening in its strong and vital force.

By keeping your blood purified, your system more easily wards off disease that is ever present, waiting to attack wherever there is an opening. A few bottles of S. S. S., the great vegetable blood medicine, will revitalize your blood and give you new strength and a healthy, vigorous vitality. Everyone needs it just now to keep the system in perfect condition. Go to your drug store and get a bottle to-day, and if you need any medical advice, you can obtain it without cost by writing to Medical Director, Swift Specific Co., 109 Swift Laboratory, Atlanta, Ga.

FOR SALE AT A BARGAIN—A good Dodge Touring Car in A-1 condition; would exchange for small farm and pay difference, if the location is suitable. Will be in Clanton Thursday March 18th to Sunday, March 21st, and may be seen at or near Thompson & Honeycutt Shop. If you want a nice car and one that will give you service that you want you should see this one.—O. L. Mims, 1427, Peters Street, Birmingham, Ala.

Subscribe for The Union-Banner.

SEED SWEET POTATOES

I have for sale several bushels of Triumph Sweet Potatoes for seed. This variety of potatoes is well known and holds a high record for producing in early season; and is the best keeper known for ths climate. It never gets pithy. Price $1.50 per bushel.—J.A. Logan, Clanton, Ala., R 4. 3-11-2tpd.

EGGS—Single comb, Rhode Island Red, dark rich red to the skin, layer strain, true to color. Eggs for hatching, $2.25 for 15, prepaid.—J. Wash Foshee, Clanton, Ala. 2-11-3tpd.

Your Home is what You Make it—

THE chief consideration in the creation of a cozy, artistic home is the way you paint and decorate it—

Let your home reflect your own taste by the choice of correct and harmonious color effects. But whatever your needs, be sure to specify Paints that have proven their worth, because you paint to protect as well as to beautify.

Pee Gee PAINTS SINCE 1857

Have stood the test of time for more than fifty years and will give you longest service at lowest cost.

No matter the surface—there is a *Pee Gee Paint Product for Every Purpose*, a number of them you can easily and economically use yourself.

UPCHURCH DRUG CO., Clanton, Ala.

THORSBY HARDWARE CO., Thorsby, Ala.

Ask For These Free Paint Books

"Homes and How to Paint Them"—Contains many beautiful illustrations of attractively painted homes, shows floor plans, gives specifications and tells how to select the right colors.

"The Modern Method of Decorating"—This beautifully illustrated book gives the latest and best ideas on the decoration of interior walls and ceilings. It shows a number of rooms designed by leading artists, giving exact specifications for obtaining harmonious color effects with Pee Gee FLATKOATT.

"The Modern Method of Finishing Wood"—If you intend to build or refinish your home, this illustrated booklet will be of great help to you. It contains 20 color plates of finished wood panels, and gives practical advice how to take care of your floors and woodwork.

Peaslee-Gaulbert Co., Inc.
LOUISVILLE, KY.

NOTICE OF PRIMARY ELECTION

State of Alabama, Chilton County.

Clanton, Ala., March 6, 1920.

The Republican Excutive Committee of Chilton County, Alabama, assembled this the 6th day of March, 1920, in executive session, at Clanton, Alabama, hereby orders a primary election of the Republican Party to be held at the several voting places in said county on the 11th day of May, 1920, for the purpose of nominating candidates for the following offices, to be elected in the general election to be held in November, 1920, To-wit: Tax Assessor, Tax Collector, Two Commissioners, one from the 3rd District and one from the 4th District, Two members of the Board of Education, Two members executive committee from each Beat, Two Justices of the Peace in each Precinct in said County, and a Constable for each precinct in said county; said primary to be held in accordance with the provisions of the Primary Laws of Alabama. It is further ordered that a copy of this notice be posted at the Court House door of Chilton County, Alabama, and that further notice be given by publishing same in the Union-Banner, a newspaper published in Chilton County, for three consecutive weeks, beginning on the 11th day of March, 1920.

H. A. HARRIS,
Chairman Republican Executive Committee for Chilton County, Ala.

J. B. ATKINSON,
Secretary of the Republican Executive Committee of Chilton County, Alabama. 3-11-3t

Take HERBINE for indigestion. It relieves the pain in a few minutes and forces the fermented matter that causes the misery into the bowels where it is expelled. Sold by Upchurch Drug Company.

ENJOYS HIS 3 MEALS A DAY

Mr. Wooten Thinks Much of ZIRON Because It Made Him His Old Self Again.

Sick people do not get much out of life. In order to enjoy your meals, to do your work well, you must be strong and healthy.

Pale, weak, nervous people frequently need iron to enrich their blood and to restore vitality to their system, and a good way to supply the iron is to follow the example of Mr. Clayton Wooten, of Scotland, Ga., who used Ziron Iron Tonic and has this to say about it:

"I have taken Ziron according to directions and I can truthfully say that it is a fine tonic. It has done me all the good. Since I began taking it, I have gained eight pounds in weight and enjoy eating three meals a day. I shall do all I can to recommend Ziron."

Try Ziron! Your druggist sells Ziron on a guarantee to refund your money if the first bottle fails to benefit. You cannot lose anything, but very likely will gain much, by getting a bottle of Ziron, today!

ZN 14

Your Blood Needs ZIRON

RELATES HOW HE GAINED 10 POUNDS IN TWO WEEKS

Mobile Man had Suffered from Stomach Trouble so that nothing agreed with him—Appetite failed and couldn't sleep.

Declares that after taking Dreco two weeks, his appetite returned, Stomach improved, Liver became Active and Pains Left his body.

"The change in me is remarkable since I have been taking Dreco. I feel like a different person, and my friends remark on how much better I look," said Mr. A. Drooks, of 107 Emanuel St., Mobile, Ala.

"My stomach was in such shape that my food did not digest, but turned to gas and bloated me up. Seemed I got no strength from what I ate and I began to get thin and lost weight.

"My kidneys also got out of order, and I'd have continual pains in my back, which hurt me to bend over or stoop about. I also had a tight feeling in my chest. The first bottle of Dreco helped me, so I got the second one and after I had been taking this medicine for two weeks, I had actually gained ten pounds. My food was digested with no gas forming, but seemed to give me strength. The pains over my kidneys passed away—also the pains in my chest. Dreco certainly deserves all the proise being given it."

When a person is sick, he certainly has to take medicine to get well, and Dreca is proving every day that it aids a disordered stomach, relieves gastritis, strengthens the kidneys, cleans off the liver, overcomes constipation and takes the pains out of rhumatic joints.

All good druggists now sell Dreco and it is beinb especially introduced in Clanton by Upchurch Drug Co.

COMMISSIONERS SALE

The State of Alabama, Chilton County—Probate Court.

In pursuance of the directions and terms of a commission dated the 8th day of March, 1920 issued to the undersigned by Hon. L. H. Reynolds, Judge of Probate of said county, I will proceed to sell to the highest bidder, for cash, at public auction,

On the 1st Day of April, 1920,

between the hours of 11 o'clock, a.m. and 4 o'clock, p.m., at the courthouse door, in Clanton, Chilton County, Alabama, the followng described property:

5 acres, more or less, in SE¼ of the NW¼, and bounded on north by 3rd St. of old Strasburg, and East by Randolph & Shelby Springs Road, and West by ditch or branch, and lying in O shape. And all that part of S½ of NE¼ of NW¼ on East side of Wetumpka road, except one acre on West side. Also that part of N½ of NW¼ of the NE¼ lying on North side of L. & N. R. R., and on North side of 3rd Street, and containing 3 acres, more or less. Also one lot or parcel of land beginning at a point 390 feet North of SW corner of SW¼ of the SE¼ and running East 150 feet, North 220 feet, and West 150 and South 220 feet to the point of beginning, all in Section 7, Township 22, Range 14, being 25 acres.

That tract or parcel of land beginning at a post on South side of 3rd Street in Strasburg, Ala., located 6 chains and 32 links from center of L. & N. R. R. tracks, thence South 60 degrees, 30 minutes, West 10 chains and 77 links to a post, thence 85 degrees East along East side of road 2 chains and 22 inches to a post, thence North 62 degrees, East 3 chains and 58 links to a post at NW corner of J. R. Swinford's house lot, thence North 29 degrees, 15 minutes, West 12 chains and 11 links to point of begnning in Strasburg, in Sec. 7, Township 22, Range 14, one acre, more or less, which said property is to be sold under the order of said Probate Court, for the purpose of paying the debts of said estate.

This the 8th day of Mar., 1920.

GRADY REYNOLDS,
3-11-3t. Commissioner.

PEPTO-MANGAN MAKES RICH AND RED BLOOD

Helps Ratore Thin, Run-Down Men and Women to Vigorous, Full-Blooded Health.

RECOMMENDED BY PHYSICIANS

Sold in Loquid or Tablet Form—The Name "Gudes" the Guide to The Genuine.

It is true saying that your health is only as good as your blood. Good, rich blood manifests itself in a healthy, natural complexion; clear, keen eyes; tireless and enthusiasm; and an abundant supply of reserve force.

And just as positively does poor, thin blood directly influence the entire system. Pale, sallow complexions dull eyes, listless step, languidness, tiredness, worn-out feeling, general dejectedness and unhappiness—all the positive signs that the body is not receiving its proper nourishment thru the blood.

Pepto-Mangan helps restore vigorous health, because itc ontains the very elements so much needed by the blood to enable it to perform its functions and supply the body with nourishment, energy, and strength.

For your convenience, Pepto-Mangan is prepared in tablet as well as liquid form. Both possess exactly the same medicinal value.

There is but one genuine Pepto-Mangan, and that is "Gude's". If the name "Gude" is not on the package it is not Pepto-Mangan.—Adv.

For Baby's Sake!
get a go-cart
or a carriage.

Mrs. Homelover:—

Take the baby out every day, rain or shine. The fresh air is good for it—and for you, too.

There is style in our Baby Carriages and Go-Carts. They are comfortable and run easy, and are not expensive.

Don't you also need some new furniture and rugs? If you do, or wnen you do, remember this—our QUALITY is always HIGH, our PRICE is always LOW.

Jones Hardware Co.

Clanton, Ala.

STUMPS HILLS

Editor Union-Banner:

Health of our community is very good at present.

Uncle Mart Northcutt, who lived near Rocky Mount Church died Saturday morning. He leaves a wife and four children to mourn after hom. Our deepest sympathy goes out to the bereavd family.

Mrs. Agnes Robinson and sister spent the night at Mr. Henry Robinson's Saturday night.

Mrs. W. G. Ca mpbell visited E. W. and wife Saturdey night.

Mr. Walter Arledge returned home Sunday morning all smiles.

Miss Mamie Robinson entertained company Sunday evening.

Mr. Pink Martin and wife were intertained at the home om their sister, Mrs. W. R. Martin Sunday afternoon.

Mr. Jones seems to be still driving up the road. Cold weather doesn't cut any ice with him.

CLANTON ABSTRACT CO.

Prepares Abstracts of land Titles Carefully and Cheaply.

When buying land you need an Abstract that you may know if there are unpaid mortgages, judgments or other liens affecting the title of the land.

When selling land, the buyer will require an Abstract.

The Clanton Abstract Company is owned by F. B. Collier.

If you want to borrow or lend money on real estate, see us.

CLANTON ABSTRACT CO.
Wilson Bldg.

MOTHERS
WHO PREPARE CAREFULLY WITH
MOTHER'S FRIEND
AID NATURE AND THE PHYSICIAN

She should remain healthy by having avoided the discomforts which usually accompany such an occasion where nature is unaided. The nerves, muscles and tendons are thoroughly lubricated. After the crisis she should speedily regain her natural condition. **Mother's Friend** is used *externally*.

At all Druggists.

Special Booklet on Motherhood and Baby free. Bradfield Regulator Co. Dpt. F10, Atlanta, Ga.

ROOMS FOR RENT—Miss Rosa Thornton has three roons for rent. Apply for terms and see rooms.

CHANGE IN SUBSCRIPTION RATE

The Union Banner announces the following rates of subscription, which are subject to further change at any time:

One Year,	$1.50
Six Months,	1.00

Hereafter no subscriptions will be accepted for less than six months, for one dollar. Unless the present crisis in news print paper is relieved by the time our present supply is exhausted, we will then be forced to raise the prce to $2.00 a year.

C. Reese Mullins, Agt.,

Insurance in all liues and Sewing Machines of All Kinds.

Next Door to Upchurch Drug Company,
CLANTON, ALA.

BRADLEY'S B. D.

SEA FOWL GUANO

- AND -

American Brands Fertilizers

Are Sold by

MULLINS & MOORE

CLANTON, ALA.

POLITICAL ANNOUNCEMENTS

FOR TAX ASSESSOR.

I hereby announce myself a candidate for the office of Tax Assessor of Chilton county, subject to the action of the Republican voters of the county at the Primary May 11, 1920.

Your vote and influence will be appreciated. S. M. PATE.

(Paid political adv., authorized by S. M. Pate, Thorsby, Ala.)

FOR TAX COLLECTOR

I hereby announce myself a candidate for Tax Collector of Chilton County, subject to the action of the Republican primary, May 11, 1920. Your vote and influence will be appreciated very highly.

J. T. ROCKETT.

(Paid political adv., authorized by J. T. Rockett, Cooper, Ala.)

FOR TAX COLLECTOR

I hereby announce myself a candidate for Tax Collector of Chilton County, subject to the action of the Republican voters of the county in the Primary of May 11, 1920.

WILL G. CULP.

(Paid political adv., authorized by Will G. Culp, Clanton, Ala.)

FOR TAX COLLECTOR

I hereby announce myself a candidate for Tax Collector of Chilton County, subject to the action of the Republican Primary, May 11, 1920. Your vote and influence will be appreciated very much.

J. Z. MIMS.

(Paid political adv., authorized by J. Z. Mims, Clanton, Ala.)

FOR TAX COLLECTOR.

I hereby announce myself a candidate for the office of Tax Collector of Chilton County, subject to the action of the Republican primary of May 11th, 1920. Your vote and influence will be appreciated.

A. L. COLLINS.

(Paid political adv. authorized by A. L. Collins, Clanton, Ala., Route 4)

FOR COMMISSIONER.

I hereby announce myself a candidate for re-election to the office of Commissioner of the Fourth District of Chilton County, subject to the action of the Republican primary of May 11, 1920. Your vote and influence will be appreciated.

A. P. VINSON.

(Paid political adv. authorized by A. P. Vinson, Clanton, Ala.)

FOR COMMISSIONER.

I hereby announce myself a candidate for re-election to the office of County Commisioner of the Third Dirict of Chilton County, subject to the action of the Republican primary of May 11, 1920. Your vote and influence will be appreciated.

W. T. HERROD.

(Paid political adv. authorized by W. T. Herrod, Plantersville, Ala.)

FOR COMMISSIONER.

I hereby announce myself a candidate for County Commissioner from the Fourth District of Chilton County, subject to the action of the Republican primary of May 11, 1920.

Your vote and influence will be greatly appreciated

J. WILEY LITTLEJOHN.

(Paid political adv. authorized by J. Wiley Littlejohn, Clanton, Ala.)

FOR EDUCATIONAL BOARD.

I hereby announce myself a candidate for re-election to membership on the Board of Education of Chilton County, subject to the action of the Republican Primary of May 11, 1920. Your vote and influence will be appreciated. L. A. CALLOWAY.

(Paid political adv., authorized by L. A. Calloway, Calera, Ala.)

FOR EDUCATIONAL BOARD.

I hereby announce myself a candidate for re-election to membership on the Board of Education of Chilton County, subject to the action of the Republican Primary of May 11, 1920. Your vote and influence will be appreciated. J. L. VINES.

(Paid political adv., authorized by J. L. Vines, Clanton, Ala.)

FOR CIRCUIT JUDGE.

Having served the people of this Circuit for more than seven years as their solicitor, since which time, serving a year in the office of Attorney General; and since November 18th, 1918 having held courts in various sections of the State as Supernumerary Judge; I feel that this experience has, in a measure, qualified me to serve as Circuit Judge. Therefore I respectfully announce myself a candidate for Judge of the 19th Judicial Circuit, subject to the Democratic Primary in May, 1920.

Respectfully,

F. LOYD TATE.

(Paid political adv., authorized by F. Loyd Tate, Wetumpka, Ala.)

FOR CIRCUIT JUDGE.

Having in December, 1919, been made Judge of the newly created Nineteenth Judicial Circuit, I hereby announce myself a candidate to succeed myself as such Judge, for the two-year term ending in Jan., 1923, subject to the action of the Democratic Promary in May. B.K. McMORRIS

(Paid political adv., authorized by B. K. McMorris, Wetumpka, Ala.)

FOR CIRCUIT JUDGE.

I hereby announce my candidacy for Judge of the Nineteenth Judicial Circuit, subject to the action of the Democratic primary in May. Your support is solicited. Geo. F. SMOOT.

(Paid political adv., authorized by Geo. F. Smoot, Wetumpka, Ala.)

IMPORTANT ANNOUNCEMENT FOR THE EX-SERVICE MEN.

Y. M. C. A. Offers Scholarships to Men Formerly in the Service of the Country.

The Young Men's Christian Association is still helping the boys who were called to the colors during the great war. This time they are going to give free scholarships to boys who wish to attend school and have not the proper means to meet the expenses.

The appropriation for ths county is $464.74, and is to be awarded thru a County Educational Service Committee. All men wishing to get the benefit of this plan will make application to this Board, who will pass upon their claims, discharge papers, etc. So if you are an ex-soldier and contemplate going to school or college and need some more cash to help you meet the bill, call around to see me or write me at Clanton, or to the State Educational Board, Jefferson County Bank Building, Birmingham, and either of these will be glad to help you.

THOS. E. WYATT,
Sec'y. for Chilton County.

BRIDGE NOTICE.

County Commissioner W. T. Herrod, will be at the bridge on Mulberry Creek near Dixie, known as the Dixie Bridge, on Saturday, March 20, at 10 o'clock, A. M. for the purpose of receiving bids to remove and rebuild said bridge. The right to reject any and all bids is hereby reserved.

L. H. REYNOLDS,
2-11-2t Judge of Probate

EXECUTORS NOTICE

The State of Alabma Chilton County—Probate Court. March 5, 1920.

In the matter of the estate of H. W. Caffey, deceased. Letters Testamentry as Executor of the Will of H. W. Caffey deceased, having been granted to the undersigned on the 5th day of March, 1920, by the Hon L. H. Reynolds, Probate Judge of said county, notice is given that all persons having claims against the estate are hereby required to present the same within the time allowed by law, or the same will be barred.

FRANCIS G. CAFFEY.
4-11-3t HUGH T. CAFFEY.

Million Packets Of Flower Seed Free

We believe in flowers around the homes of the South. Flowers brighten up the home surroundings and give pleasure and satisfaction to those who have them.

We have set aside more than one million packets of seed of beautiful, yet easily grown flowers, to be given to our customers this spring for the beautifying of their homes.

Hastings' 1920 Seed Catalogue is now ready. Brilliant cover in natural colors, 100 pages of garden and farm information, profusely illustrated. It's the one worth while seed book for southern gardeners and farmers. This catalogue is absolutely free to you on request. Your name and address on a postal card or in letter, will bring it to you by return mail.

This 1920 Catalogue will show you just how you can get five packets of flower seeds (five different sorts) absolutely free of cost this spring. Send for this catalogue today without fail. No obligation to buy anything unless you want to. H. G. HASTINGS CO., Seedsmen, Atlanta, Ga.—(Advt.)

Reasons!

Why you should use Cardui, the woman's tonic, for your troubles, have been shown in thousands of letters from actual users of this medicine, who speak from personal experience. If the results obtained by other women for so many years have been so uniformly good, why not give Cardui a trial?

Take

CARDUI

The Woman's Tonic

Mrs. Mary J. Irvin, of Cullen, Va., writes: "About 11 years ago, I suffered untold misery with female trouble, bearing-down pains, headache, numbness . . . I would go for three weeks almost bent double . . . My husband went to Dr. —— for Cardui . . . After taking about two bottles I began going around and when I took three bottles I could do all my work." E-80

The World's Largest Production of Tires on the Smaller Cars Alone

We call attention not so much to the size of this average daily production as to the extent of the effort we put into the making of these 30x3-, 30x3½-, and 31x4-inch sizes.

The separate factory we have devoted to their manufacture is not only the largest of its kind in the world, but it makes fully effective that experience and resourcefulness which have produced the tires most popular on the higher-priced cars.

No tires bearing the Goodyear name contain a higher relative value than these tires for Ford, Chevrolet, Dort, Maxwell and other cars requiring the sizes mentioned.

If you own one of these cars, go to the nearest Goodyear Service Station Dealer for these tires and for Goodyear Heavy Tourist Tubes. He has them.

30x3½ Goodyear Double-Cure Fabric, All-Weather Tread ____ $23.50

30x3½ Goodyear Single-Cure Fabric, Anti-Skid Tread ____ $21.50

Goodyear Heavy Tourist Tubes are thick, strong tubes that reinforce casings properly. Why risk a good casing with a cheap tube? Goodyear Heavy Tourist Tubes cost little more than tubes of less merit. 30 x 3½ size *in water-proof bag* ____ $4.50

GOODYEAR

1918 MAXWELL CAR For Sale—In first class condition, and will sell at an exceptional bargain. $350.00 cash will get the car. Come soon if oyu want it.— S. M. EDWARDS,
3-11-2t-pd. Thorsby, Ala.

WANTED—At once, a farm hand. Good wages and board. J. J. Kimbrough, Thorsby, Ala. 3-11-2t pd.

CAN ORDER MORE SODA

Mr. J. D. Collins and Mr J. N. Dennis authorize us to say to the farmers now that they are in shape to order some more nitrate of soda for those who may desire it.

FOR SALE—Jersey heifers three months to two years old; Jersey milch cows will be fresh this month. Come and look them over—E. N. Dyrhood, Thorsby, Ala. 3-4-3t.

SURGEONS agree that in cases of Cuts, Bruises and Wounds, the FIRST TREATMENT is most important. So when an EFFICIENT antiseptic is applied promptly, there is no danger of infection and the wound begins to heal at once. For use on man or beast, BOROZONE is the IDEAL ANTISEPTIC and HEALING AGENT. Buy it now and be ready for an emergency. Sold by Upchurch Drug Co.

ECZEMA!

MONEY BACK

without question if Hunt's Salve fails in the treatment of Eczema, Tetter, Ringworm, Itch, etc Don't become discouraged because other treatments failed. Hunt's Salve has relieved hundreds of such cases. You can't lose on our *Money Back Guarantee.* Try it at our risk TODAY. Price 75c at

UPCHURCH DRUG CO., Clanton.

PIANO FOR SALE—I have a good upright piano which I will sell cheap for cash—M. F. Soberg, Thorsby, Ala. 3-4-3t pd.

There is more Catarrh in this section of the country than all other diseases put together, and for years it was supposed to be incurable. Doctors prescribed local remedies, and by constantly failing to cure with local treatment, pronounced it incurable. Catarrh is a local disease, greatly influenced by constitutional conditions and therefore requires constitutional treatment. Hall's Catarrh Medicine, manufactured by F. J. Cheney & Co., Toledo, Ohio, is a constitutional remedy, is taken internally and acts thru the Blood on the Mucous Surfaces of the System. One Hundred Dollars reward is offered for any case that Hall's Catarrh Medicine fails to cure. Send for circulars and testimonials.

F. J. CHENEY & CO., Toledo, Ohio.
Sold by Druggists, 75c.
Hall's Family Pills for constipation.

TO THE PURCHASERS OF

MORRIS FERTILIZER

We guarantee the Ammonia in this Guano to be 100 per cent Pure Animal Matter, derived solely and entirely from the highest grades of Packing House Blood, Bone and Animal Tankage, made and selected for us by our parent organization, Morris & Company. It is the first choice from six of the largest packing plants in the world.

MORRIS FERTILIZER COMPANY.

Clanton Mercantile Co., Agents,

This guarantee goes with every bag of our Supreme and Packing House Brand. CLANTON, ALA.

At the IDEAL

CLANTON.

FRIDAY

3:00 to 5:00—10 Cents.
7:30 to 9:30—20 Cents.

A Big 10-Reel Progr
ture, Romance, Come
tion and Instruction.

MARY PICK
"The Little
CHARLIE CHAPLIN
Added Att
"Winning
A very interesting
Everybody should se
is an unus

TUESDAY

JACK PICKFORD a
"THE VA
A Big Pleasing Pho
Youth taken from
famous Satu
Post
MUTT and JEFF

"GRINNIN' LIZ" DEAD

Lizzie McNeel, a well-known negro woman of Clanton, died on Wednesday. "Liz" has been a notorious character around Clanton for a long time.

One other step has been taken that makes it look like the Alabama Power Company will soon be here with their "juice" from Lock No. 12. They have bought a lot from Mr. G. O. Feshee, upon which to build their Clanton sub-station. The lot is located on the corner of Second Avenue and Sixth Street South, near the Peowell Gin plant.

The best buy

Hats

Your

At the IDEAL THEATER

CLANTON, ALA.,

FRIDAY 3:00 to 5:00—10 Cents. 7:30 to 9:30—20 Cents.

SATURDAY 2:30 to 5:00—10 Cents. 7:30 to 9:30—20 Cents.

A Big 10-Reel Progrm of War, Adventure, Romance, Comedy, Thrills, Fascination and Instruction. Will delight anyone.

MARY PICKFORD, *in*

"The Little American"

CHARLIE CHAPLIN KIOGRAMS

Added Attraction—

"Winning Her Way"

A very interesting Red Cross Special.

Everybody should see this program as it is an unusual value.

TUESDAY 3:00 to 5:00—10 Cents. 7:30 to 9:30—20 Cents.

JACK PICKFORD and LOUISE HUFF in

"THE VARMINT"

A Big Pleasing Photoplay of Love and Youth taken from Owen Johnson's famous Saturday Evening Post Stories.

MUTT and JEFF KINOGRAMS

"GRINNIN' LIZ" DEAD

Lizzie McNeel, a well-known negro woman of Clanton, died on Wednesday. "Liz" has been a notorious character around Clanton for a long time.

One other step has been taken that makes it look like the Alabama Power Company will soon be here with their "juice" from Lock No. 12. They have bought a lot from Mr. G. O. Goshee, upon which to build their Clanton substation. The lot is located on the corner of Second Avenue and Sixth Street South, near the Popwell Gin plant.

WILSON SIMPLY NORMAL AGAIN

Col. Harvey sees nothing in the Wilson-Lansing correspodence to indicate that the former is materially deranged. "Mr. Wilson is himself, his old self, his true self," says the man who put him in the White House and ever since has regretted it.

CARD OF THANKS

We wish to thank our many friends for their kindness shown us during the illness and death of our beloved wife and mother.

D. Donovan and Family.

TREASURY DEPARTMENT IMPUDENCE

Income tax returns this year contain the advice, "Pay your tax in full when you file your return, thereby reducing the cost of collection and avoiding possible anonyance to you." The treasury department has no authority whatever in putting such language before a taxpayer. In form it is an imperrative order to pay the tax when th return is filed, and carries an implied threat that unless that is done the taxpayer will be subjected to "annoyance." The present income tax law as passed by congress gives individual taxpayers the unrestricted option of paying the tax when the return is filed or in quarterly installments thereafter. It is not the business of the Secretary of the Treasury to attempt to derpive taxpayers of that privilege. It is but another effort on the part of he executive department to amend or extend without warrant of law legislation enacted by congress and the Secretary should be called sharply to account for his impudence.

THE LEVIATHAN NEARLY LOST

It appears that agents of the syndicate that sought to purchase the former German ships already own the Leviathan, formerly the Vaterland, and had hoisted their house flag over her as a sign of ownership when the Supreme Court of the District of Columbia enjoined the sale. From all the facts of the transaction that have so far come to light it looks as though the proposed sale was nothing less than a trecherous surrender to England at a fraction of their worth of some of the best ships in the world—a loss that would seriously cripple our merchant marine and correspondingly enhance the sea strength of our greatest rival.

WHAT HAS HAPPENED TO MR. PALMER?

In New Jersey a man has been sentenced to from two to ten years in prison and fined $1,000 for advocating the overthrow of the government by violence. It is too bad that the Federal Government, in matters of this kind must look for protection to the states themselves. If the Attorney General and his Department of Justice had the courage to enforce the law as they find it, instead of calling for additional legislation, they could put an effective stop to seditious acts and utterances.

THE CABINET DEMOBILIZED

With the retirement of Secretary Lansing the cabinet is demobilized, and each member confines himself to the duties of his particular departmnt regardless of whether its activities are co-ordinating with that of other bureaus to the wheeled chair, all his thoughts centered on beating certain European diplomats who are trying to straighten out an annoying situation on their own continent. Apparetly the most remote subject Cary T.Grayson, D.S.M., who will determine when and for how long the President may confer with his cabinet, does not permit himself to be perturbed over the situation in the least.

Dr. P. C. Wilson of Montevallo was a visitor to Clanton last Sunday. Calvin is now engaged in the drug business at Montevallo, being manager of the Upchurch-Wilson Drug Co.

RESISTS LEACHING PREVENTS SHEDDING

MORRIS

There's wealth in the Sack If this Steer's on the Back!"

MORRIS FERTILIZERS

The superior service and satisfaction yielded by the MORRIS BRANDS in preventing shedding losses in cotton and in making larger yields of all crops have given them a position of crowning pre-eminence over fertilizers of ordinary make. Those who are familiar with them, knowing their records in the field through all manner of seasons, would never accept a substitute even at a substantially lower price.

Unless YOU are getting *entire satisfaction and dependable service* out of the fertilizers you have been using, you are not living up to your highest opportunities. The MORRIS BRANDS are made to satisfy and they do satisfy. Be sure to cal for the MORRIS BRANDS and see that the steer's head is on every bag. It protects you against substitutes.

MORRIS FERTILIZER COMPANY

ATLANTA MONTGOMERY WILMINGTON

FOR SALE BY:

Clanton Merc. Co. CLANTON, ALA.

J. P. Gentry JEMISON, ALA.

DeLoach & Cox COOPER, ALA.

Tom Kemp CLANTON, ALA.

KEEPS CROPS VIGOROUS AND GROWING

SHERIFF'S SALE—REAL ESTATE

State of Alabama, Chilton County.

By virtue of an execution issued out of the Circuit Court of Chilton County, Alabama, and to me directed, whereby I, as sheriff of said county, was commanded to make the sum of two hundred thirty-five and 72-100 dollars principal and interest, and eight and 25-100 dollars, cost of suit the amount of a certain judgment and costs therein obtained at the Fall Term, 1919, of said Court, against H. S. Hicks, in favor of D. F. Green, Supt. of Banks, I have levied upon and will sell to the highest bidder for cash at public sale, at the court house door of said county, betwen the hours of 11 o'clock, a.m. and 4 o'clock, p.m., on

Monday, the 15th day of March, 1920

all the right, title and interest of the above named H. S. Hicks, in and to the following described real estate, viz:

The east half (E½) of the south-east quarter (SE¼) of Section Twenty-Two (22); the south half (S½) of Section four (4); the north-east quarter (NE¼) and the north-west quarter (NW¼) of the south-east quarter (SE¼) of Section Twenty-Six (26); all in Township Twenty-one (21) Range Eleven (11), situated in Chilton County, Ala.

This, the 11th day of Feb., 1920.

J. L. GORE, Sheriff.

Posted at Court House door, Feb. 11th, 1920.

J. L. GORE, Sheriff.

The above sale was on March 15th, 1920, continued to March 22, 1920, to be held on that day.

J. L. GORE, Sheriff.

MRS. EDWARDS DEAD

Mrs. Edwards, the wife of Uncle Dick Edwards of West End ,died at the family home on Tuesday night. She was probably the oldest woman in the county; she would have been 99 years old in a few days.

The deceased lady was connected in her relationship with several families in the county, leaving at her death a large number of children, grand children, great grand children and great great grand children. She was the mother of Mr. J. J. Armstrong and Mrs. A. C. Poole and Mrs. G. P. Aldridge, all of whom survive her. The remains were buried in the Clanton Cemetery Wednesday afternoon.

SPENT FORTUNE IN SEARCH

"I spent $1,800 in 7 years treating with physicians, some specialists, costing me $10 a visit, only to at least say that nothing could be done for me, that I had cancer or ulcers of the stomach. I suffered awful pains in the stomach, but after taking a few doses og Mayr's Wonderful Remedy these all disappeared and for 3 years am feeling fine." It is a simple, harmless preparation that removes the catarrhal mucus from the intestinal tract and allays the inflamation which causes practically all stomach, liver and innestinal ailments, including appendicitis. One dose will convnce on money refunded. Sold by Alred Drug Co.

Mss Mary Lizzie Rich has been at the point of death for the past week. She is expected to die at any monent.

MRS. L. O. DYER DIED

On last Wednesday night occurred the death of Mrs. L. O. Dyer, wife of ap rominent lumber dealer of Stanton.

The Dyer family is widely known in the Western part of this county.

Watch this space for further announcements about the most original elopement in history.

What Negroes Are Doing in Clanton

(By Robert Colley, Principal of Clanton Colored School.)

Sunday, March 14th was very pleasant and most of the church goers took advantage of it by attending services. The Sunday School at Salem was well attended. Many out-of-town visitors visited the Sunday School, and seemed well pleased with how the lesson was taught and reviewed.

The pastor, Rev. R. C. Mixon, is now convalescent and occupied the pulpit. He preached a very impressive sermon on the subject of selfishness. At the conculsion of the sermon two members were added to the church.

Miss Young, teacher at Hopewell, was introduced after the collection by Prof. Draper. Miss Young, in commenting on the sermon showed how God cannot use a person if he or she is selfish. She made a fine illustration of the potter and the clay, showing how the potter in molding the clay into vessels trim it down to the size se sees fit thus showing how God sometimes sends troubles and affliction on a man to humiliate him, in order to use him.

On Monday evening our school was visited by Prof. Rakestraw, of Tuskegee. Prof. Rakestraw is working in behalf of the negro farmers' conference. The organization had its beginning years ago, during the life time of the illustrious Booker Washington. Its object is to stimulate the production of farm products, especially the food crop.

It puts on exhibition at various points during the year the farm products of the negro. It is a source of education to many negroes by helping them to improve their methods of agriculture. Prof. Rakestrow will lecture for us on Thursday night, March 18th at the school house, in connection with a concert to be given by the school glee club. The white people of the city are cordially invited on Monday night 'tohdnHuMw board and the ladies improvement society met in joint session at the schoolhouse to formulate plans for another rally to come off on April 11th, on which time we hope to liquidate most of our debts. Quite an enjoyable time was spent.

REFUGE

Health of this community is very good at present. Most of the people have had the flu, but they are better now.

Our Sunday School is moving along nicely, with about fifty on roll.

Mr. and Mrs. A. N. Johnson last Saturday night.

Mrs. A. H. Mims spent Sunday with his mother, Mrs. Nancy Mims.

Miss Nora Connell spent Sunday afternoon with Miss Lurline Mims.

Mr. Clarence Mims spent Sunday with Mr. Monroe Mims.

We are glad to say that the people have about got their land ready for planting.

CHANGE IN SUBSCRIPTION RATE

The Union Banner announces the following rates of subscription, which are subject to further change at any time:

One Year,	$1.50
Six Months,	1.00

Hereafter no subscriptions will be accepted for less than six months, for one dollar. Unless the present crisis in news print paper is relieved by the time our present supply is exhausted, we will then be forced to raise the prce tc $2.00 a year.

PROFESSIONAL CARDS

A. C. SMITH
Attorneys At Law
General Practice
Clanton, - - - - - Alabama.

J. B. ATKINSON
Attorney - at - Law
Wilson Building
Clanton, Ala.

DR. V. J. GRAGG.
Special Attention Given to the Diseases of Women & Surgery
CLANTON, ALA.

W. W. FOX, Auctioneer,
Only Licensed Auctioneer in Chilton County. Will put on sales anywhere in County any day except Sundays.
Sales every Saturday at Fox Auction House, Clanton.

LAWRENCE F. GERALD
Attorney-at-Law
Johnson Bldg.
CLANTON, ALA.

GRADY REYNOLDS
Attorney at Law
County Treas. Office in Court House.
CLANTON, ALA.

CRUMPTON & WILSON
Dentist
Office in Wilson Building
Clanton, Ala.

F. B. COLLIER
Attorney-at-Law
Wilson Bldg.
CLANTON, ALA.

The Chilton Cafe is the best place in Clanton to eat. The best service and the best things to serve. You are invited to try us. In Chandler Building, near railroad.

As we go to press it is reported that Mr. Ross Mullins is very seriously ill with pneumonia, following flu.

spring's here

—but your feet and back don't know it

What chance have they to enjoy this wonderful weather all cooped up in heavy clothes and high shoes.

Give them a chance

Oxfords--- from $5.50 to $11.00

Genuine Calfskin of High Grade Construction, and all the new stlys and Colors, all fitted with Wingfoot rubber, and in last from A to E,

That's less than we can buy them now

Just a minute before we forget those New Suits we are featuring. from $22.50 to $50

The best buy of the season. All new styles and colors.

Hats **W. A. KEMP** Shirts

Your Money's Worth, or Your Money Back.

CLANTON, - ALABAMA.

NEW YORK STORE

We are giving big reductions for Easter Shoppers in Mens Suits, Pants, Hats and Caps, Ladies Dresses, Hosiery and Shirts. A big reduction on all Spring Oxfords and Shoes.

Don't fail to look at our entire stock consisting of Piece Goods, Ladies, Gents and Childrens Ready-to-Wear.

Offering special for one day, Saturday only, Mens Heavy Blue Work Shirts, for $1.10 each.

NEW YORK STORE

A change for the better—from pasted and other lenses with ugly seams to the clear Kryptok lenses.

DR. I. T. GARNER
OPTOMETRIST

Will be at the following places:

Clanton 2nd Monday in each month. (At Savage's Store)

Verbena 2nd Wednesday in the month Jemison 2nd Thursday in the month. Maplesville Thursday after First Monday, Stanton Friday after First Monday, odd months. Randolph Saturday after First Monday. Plantersville, First Monday even Months.

Don't forget the dates. Come and have your glasses changed. I supply all grades of lenses up to the finest

KRYPTOK LENSES

LAND FOR SALE—145 Acres, a good five-room dwelling, good barn, tenant house, blacksmith house, smoke house, orchard, hog-lot sod with Bermuda, poultry yard; 50 acres in farm, it is not level but nicely terraced, and is good productive land; two good wells of water; 50 acres in pasture, joining barn with good lasting running stream; 60 acres in woodland; close enough to churches and school, located six miles north of Clanton, east of Thorsby 5 miles. For further particulars refer to R. F. Littleton, Clanton, R. 8. 3-18-2t-pd.

Children who have worms are pale cross, fretful and sickly most of the time. To rid the little body of these paracites WHITE'S CREAM VERMIFUGE is an approved remedy. When the worms have been driven out the child grows strong and robust. Sold by Upchurch Drug Company.

Subscribe for The Union-Banner.

JEFFERS FOR CONGRESS
(Continued from Page 1)

ment of the law of the land, and against all measures aimed to harass the law, or to limit the posibility of its proper enforcement. It is true that the liquor interests are trying by every means within their power to fix it so that the law may be broken down and made less effective. I want it known how I stand; that is, for the enforcement of law as it stands.

"I am for American principles, American institutions, the separation of church and state, and am unalterably opposed to any foreign power or institution dictating to or influencing the policies of this government.

"I am in the race to win."

(Paid political advertisement by Lamar Jeffers, Anniston, Ala.)

CARD OF THANKS

We wish to express our thanks to our neighbors and friends for their kindness and sympathy during the recent sickness in our family and the death of our wife and mother. Also for the letters which have come from sympathetic friends.

J. N. Dennis and Children.

HOW TO ARRIVE AT YOUR INCOME TAX

First, take your income;
Add wife's income;
Divide by oldest son's age;
Add your telephone number;
Subtract your auto license number.
Add electric light bill;
Divide by number of kilowatts;
Multiply by your father's age;
Add number gold fillings in teeth;
Add your house number;
Subtract wife's age (approximate);
Divide by number of aunts you have
Add the number of uncles,
Subtract number of daughters.
Multiply by number of times you have gone up in an airplane;
Subtract your best golf score;
Add a pinch of salt;
Then go out,
And borrow the money to pay the tax.—Boston Record.

FOR CONGRESS

I am a candidate for Congress, as Reprsentative of the Fourth Congressional District, subject to the action of the Democratic Primary, May 11, 1920. I want your support and will appreciate it. LAMAR JEFFERS.

(Paid pol. adv., by Lamar Jeffers, Anniton, Ala.)

LOCAL and PERSONAL

ROBERTS - REYNOLDS

The following wedding invitations have been received by friends of the contracting parties:

"Mr. and Mrs. W. A. Reynolds request the honor of your presence at the marriage of their daughter, Annie, to Mr. Guy H. Roberts, on Monday evening, March 31st, at eight o'clock, First Methodist Church, Clanton, Alabama."

Owing to the recent bereavement in the groom's family the plans for the wedding have been changed. The hour will be four o'clock p.m. instead of eight.

Town Marshal J. P. Gore is out again after a sickness of two weeks with flu.

Sheriff Gore is able to be on the streets again after being sick for two or three weeks.

Rev. J. L. Hand of Newton is in Clanton visiting the family of Mr. J. T. Rich.

J. B. Wells, who i at work as linotype operator on the Tuscaloosa News is at home this week on account of his family being sick with flu.

Dr. and Mrs. E. E. Upchurch spent Friday with friends in Wetumpka.

Judge L. H. Reynolds and Mr. W.A. Reynolds made a business trip to Montgomery Friday.

Mr. and Mrs. Frank Smith left on Saturday for Jacksonville, Fla., where they will spend several days.

Miss Lula Speer of Birmingham spent the week-end in Clanton with relatives.

Mr. and Mrs. Ruben Rynolds are visiting Mr. and Mrs. W. A. Reynolds.

On Thursday evening the Embroidery club was most delightfully entertained by Mrs. Tom Woods.

After a short business session delicious refreshments were served to Mr. Wm. Wyatt, MV.sr..J havbg vb Mrs. W. M. Wyatt, Mrs. V. J. Heard, Mrs. L. F. Gerald, Mrs. Ed Plier, Mrs. E. E. Upchurch, and Mrs. P. I. Hopkins of Dothan.

FOR SALE—Either of two young milch cows, with young calves.—W. E. Martin, Clanton, Ala., R. 4.

A PARAMOUNT QUESTION

Dear Editor:

I heartily approve of your editorial some weeks ago on writing up personalities. I feel that the question on which I have been and am now writing is in no wise a personal one, but a question in which I know religious liberties are involved. I am not here teachng doctrine neither am I discussing the denominational question. I am a missionary Baptist, but I don't fall out with others for not seeing as I see or believing as I believe.

I stand as do most all other men who stand for true Christian progress—for an absolute separation of denominations. And I think we ought to organize against any movement that seeks to undermine and teardown these destinctions, such as does the Inter-church world Movement.

Just noticed Mr. Norton's article of last wek's issue of the Banner. Yes, Mr. Norton, each church is an independent body and each member has a right to think for himself, but when a man steps aside and thinks for himself and seeks for himself, tries by himself to entangle his people with only a social mess as did John R. Mott, is worthy of nothing but an alien stamp upon his forehead, showing his inability as a Christian. As John R. Mott is at the head of the Inter-Church movement and was once a prominent Baptist, let us see his conduct for the past few years and see him as he is. When the young men of our land were lodged in the various cantonments of the country, the various churches had a heart-felt desire that these boys should be cared for religiously, so they sent real pastors to teach them and instruct them. Mott didn't like that, neither did the Roman Catholics; so that Mott went hand in hand with two Catholics and one Jew before Secretary Baker and said, we will take this camp work under control if your honor will but permit. So that favor was granted (this included the Y. M. C. A. work). What next?—In but a short time every pastor in the camp who refused to submit to the dictates of the Y. M. C. A. managers (which mant teach no church doctrine but church union or inter-church union) was sent home. So now, the war is over and Mott thinks he has won a great inter-church fame. Now, he being financed by some of the New York millionaires, the inter-denominational Sunday School having paved the way, have launched an innter-chcurch campaign. The evidence is that he hopes to be the Protestant Pope of America some day, but his plans will be defeated by the spirit of God through the Christian stand-patters.

Dear Editor, may we all as finite beings of earth try more and more to discharge our every Christian duty so that the light above may more clearly be seen in us that this world may be a better place in which to live and that the future generations may be better men and women than we are. This is my sentiment and wish.

G. C. POWELL,
Clanton, R. 1.

P.S.—I don't think it is worth while for any further duscussion on this question through your columns just now. If I think it necessary I will give a brief outline of the inter-church work—what they propose to do and how they intend to do it later on. G.C.P.

JUMBO HILL

We are made to wonder when we think of our dipping vats. Poor old cows—they were wanting to take a bath.

Mr. Lellard Robinson and his brother Roy and Pearce Glass attended the singing at Mr. F. T. Atkinson's Sunday night.

Mr. S. Y. Dorminey and wife were out riding Sunday evening.

A READER.

HERBINE cures constipation and reestablishes regular bowel movements. Sold by Ppchurch Drug Co.

A pain in the ide or back that catches you when you straighten up calls for a rubbing application of BALLARD'S SNOW LINIMENT. It relaxes the contracted muscles and permits ordinary bodily motion without suffering or inconvenience. Sold by Upchurch Drug Company.

The Chilton Cafe is the best place in Clanton to eat. The best service and the best things to serve. You are invited to try us. In Chandler Building, near railroad.

GRASSELLI
HIGH GRADE
FERTILIZERS
THE BRANDS THAT

Make Farming More Profitable

Blood and Cotton Seed Meal Goods
Blood and Tankage Goods
Fish Scrap Goods
Acid Phosphate
Potash derived from Kainit,
Manure Salts and Muriate of Potash

PLANTS:
BIRMINGHAM, GADSDEN, SELMA AND DOTHAN, ALABAMA

MAIN OFFICES:
BIRMINGHAM, ALA.

Mrs. W. P. Splawn spent Saturday in Montgomery shopping.

Rev. P. G. Carter was a visitor to Wetumpka on Tuesday.

C. J. Davis has gone to Greenville, S. C. to accept a position with the Bradstreet Commercial Agency.

FOR SALE

I have for sale a small amount of Japanese seeded Ribbon cane seed. Will make from 250 to 350 gallons of fine molasses per acre. $1.25 per peck or smaller quantities. Order quick while they last.— W. DYKES, Verbena, R. 1.

Spring

Business in full swing

Sis Hopkins Middy Blouses.
Childs Specialty and Jackson Wash Dresses
Samuel Silver Coat Suits.
Wirthmore and Wellworth Waists.
Our Millinery is teeming with all the Latest Creations.

ONE PRICE —TO— ALL

Elmore's
LADIES & GENTS FURNISHINGS

Strictly Cash Store

CLANTON, - - ALABAMA.

LOOK LOOK

If it is 7 per cent cotton seed meal you want at the right price we have it, will exchange for corn or cash, also have a line of good shorts. See us before buying.

Clanton Mill and Gin Company

J. A. Maddox

THE UNION-BANNER

VOLUME VIII. CLANTON, CHILTON COUNTY, ALABAMA, MARCH 25, 1920. NUMBER 52.

SHOES

Special Sale of Shoes at our Bargain Counter

SATURDAY, MARCH 27 AND APRIL 3

We have a varied line of Shoes of several different kinds, which we want to dispose of and have marked them down to the lowest figures and put them where you can see them.

MENS SHOES

From $2.00 up.

The lot included several kinds of Shoes. You will find here Plow Shoes and other light and Heavy Work Shoes, and some of the finest kinds of dress shoes.

LADIES SHOES

From $1.75 up.

This lot of Ladies Shoes including some shoes for rough wear, is also made up of different grades of the very latest Ladies Dress Shoes.

In this lot are some of the famous Crossett Shoes for Men.

These Shoes will be on our Bargain Counter and we want you to come and see them.

Wiley Littlejohn

CLANTON, - - - ALABAMA.

CLERK CHISHOLM IS CALLED FROM CHURCH

Clerk J. C. Chisholm of the Probate office was called away from church Sunday morning to marry an out of town couple at the court house. The bride was Mrs. R. R. Hinsdell of Wilton, and the groom, aged 73, was J. H. Harrison, a merchant of Meridian. Both the bride and groom were unusually tall, the bride giving her height at 5 feet 10 inches and the groom 5 feet 9 inches.

Mr. and Mrs. Harrison will make their future home in Meridian.

Dr. Turner M. Dennis, veterinarian, has returned to Clanton for the practice of his profession. He will be located at the farm of his father, Mr. J. N. Dennis. For the past two years Dr. Dennis has been practicing at Abbeville, in Henry County.

PROF. THOMPSON RESIGNS

We learn that Prof. Thompson, principal of the Chilton County High School, has resigned as head of the school here to accept a government position at New Orleans. This resignation will take effect April the first, according to our information which is unoffical.

Judge Samuel D. Weakley of Birmingham was in Clanton one day last week in the interest of his candidacy for the United States Senate. He sends us for publication this week a long article which you will find elsewhere in this paper.

Major Lamar Jeffers of Anniston, candidate for Congress in this district was in Clanton Wednesday. The candidacy of this young man is gaining many supporters in this county.

STATEMENT OF THE CONDITION OF

The Peoples Savings Bank

LOCATED AT CLANTON, ALA.,

AT THE CLOSE OF BUSINESS FEBRUARY 27, 1920.

RESOURCES		LIABILITIES	
Currency	$ 33,821.00	Individual deposits	$405,565.71
Gold	645.00	Cashiers checks	8,616.33
Silver, nickels & pennies..	1,175.39	Certified checks	7,596.00
Due from Banks in this State	189,983.97	Time certificates	30,006.00
Due from Banks in other States	16,033.77	Total deposits	$451,784.04
Checks and cash items	363.66	Capital stock paid in	15,000.00
Cash items in transit	1,252.28	Undivided profits, less Current expenses and Taxes paid $	42,028.10
Total	$243,275.07	Cash over	106.00
U.S. cert. of Ind.,	50,000.00		
U.S. Bonds,	67,765.03		
Other bonds, stocks and warrants,	1,500.00		
Loans and discounts	125,541.05		
Demand Loans	750.00		
Overdrafts	2,269.09		
Banking House	2,700.00		
Furniture and fixtures	2,617.90		
Other real estate	12,500.00		
Grand Total	$508,918.14	Grand Total	$508,918.14

Men and Figures

A Bank's solvency is more than a matter of figures. A balanced statement of condition, with its array of figures is accepted by the public in confidence proportionate to the confidence in the men behind the figures.

There is a value that is not shown in figures. It is the value that lies in men.

The Peoples Savings Bank's service to you is based on men of tried character.

DIRECTORS:

W. T. Callen, J. B. Downs, M. A. Gore, J. Watts Moore, F. J. Callen J. Hance Alred, W. L. Popwell, Jno. A. Thomas

CATTLE DIPPING LAW

Following is the law passed by the Legislature of Alabama, regarding the dipping of cattle:

Be it enacted by the Legislature of Alabama:—

1. That State-wide tick eradication shall be takn up in all counties that shall be at any time partially or completely tick-infested, under the State live stock sanitary board as hereinafter provided in this act, and as provided in all other laws or parts of laws of Alabama not in conflict with this act.

2. That the county commissioners or county board of revenue of each county in Alabama shall provide or install or build, in their respective counties, the necessary number of concrete dipping vats and also provide the necessary chemicals, solutions and all other materials required for making, filling, replinishing and operating the required number of dipping vats. Each county shall furnish all the materials required for keeping the requird vats filled with a standard tick killing arsenical dip having the composition and strength as required by the regulations of the Alabama live stick sanitary board and of the United States bureau of animal industry.

3. That the required number of dipping vats in a county shall be determined by the state veterinarian and the state federal inspectors in charge of tick eradication in the county. The required number of dipping vats shall be based upon the extent of area infested or exposed to tick infestation in a county. As a rule vats shall be four miles apart unless unforseen emergencies require them to be otherwise. Provided that any person who already has a dipping vat be allowed to us the same for dipping his own neighbor's cattle under the supervision of the regular authorities.

4. That the county commissioners or county board of revenue in each county shall pay a reasonable salary to as many inspectors as shall be required in the county. An inspector shall have at least twelve vats and the required number to guard county lines, look after isolated vats, quarlines, look after isolated vats, quarantined ranges, and premises and quarantined cattle. The inspectors paid by the county shall be commissioned as state inspectors and work under the direction of the state veterinarian or the state federal inspector in charge of the county.

5. That every person, firm, company or corporation having in possession or in charge as owner, agent or otherwise one or more cattle in a tick infested quarantined county or on a tick infested or quarantined premise, range, farm or pasture, that has not been released from state and federal quarantine, shall dip the cattle regularly once every two weeks on the day and at the vat specified by the inspector in charge of the vat most convenient or nearest to the cattle. One printed or written dipping notice, given by the inspector to the person or persons in charge of or in possession of the cattle shall be legally sufficient to require the owner, agent, firm or person in charge to dip the cattle regularly every two weeks until released from quarantine.

6. That all horses, mules and asses kept in tick infested lots, pens, pastures or ranges shall be dipped regularly every two weeks in the same way and under the same requirements as for cattle, until released from State or Federal quarantine.

7. That all stray cattle, horses, mules and asses running at large or quarantined or tick infested ranges, commons, pastures or fields shall if such cattle, horses, mules and asses have not been dipped as provided herein, shall be taken up by the sheriff, quarantined and dipped regularly once every two weeks, and fed and cared for at the expense and risk of the owner of the animals. The sheriff shall apply to a justice of the peace or to the county court to have the animals condemned as strays and sold at public auction. The justice of the peace or the county court shall post notices of the sale of the animals in three public places in the precincts where the stock is taken up, and in one county paper, giving the time and place of the sale. The sale shall not be made until ten days after the notices have been posted and printed. The proceeds of the sale shall go to pay the costs of taking up, feeding, confining, selling and dipping, and if there be a balance it shall go into the county treasury to be applied on tick eradication. Every one of the animals mentioned in this section whose owner cannot be found by the inspector shall be regarded as a legal stray and subject to the provisions of this act. The owner may redeem the animals within thirty days after the sale by proving ownership to the court and paying all costs.

8. That no ticky cattle, horses, mules or asses shall be driven, moved or transported in any way into Alabama.

9. That the county commissioners or county board of revenue in a county released from state or federal quarantine shall provide and pay a reasonable salary to one or more inspectors or as many inspectors as shall be required to guard exposed county boundary lines, to look after local quarantined premises, ranges, pens, lots, pastures or fields and when necessary, supervise the filling and replinishing of dipping vat, the dipping of quarantned cattle, mules, or asses. When a county becomes reinfested with ticks that county shall pay the expenses of disinfection of all infested places, premises, ranges and cattle under the direction of the state veterinarian or state inspector according to law and the regulations of the state live stock sanitary boaord.

10. That if any section of this act shall be legally found invalid or unconstitutional the remaining sections shall not be unconstitutional or invalid.

11. That all cars in which animals are transported in Alabama shall be cleaned and disinfected at the expense of the railroad company after each time of use or before the cars are used to transport other animals.

12. That if a county court of commissioners or a county board of revenue shall fail or refuse to comply with the requirements of sections 2, 4 and 9 of this act each member shall be guilty of a misdemeanor and upon conviction each member shall be fined not less than one hundred dollare ($100.00) nor more than one thousand dollars ($1,000.00.)

13. That if any court of county commissioners, or board of revenue of a county fail or refuse to make adequate appropriations, or provisions to execute in good faith this law, any state inspctor or owner of cattle may apply to a circuit judge for a writ of mandamus to compel a faithful compliance with this and all other laws cognate hereto, and the judge shall hear the application at any time, or place where he may be after one days notice to the members of the court or board, and a failure to obey promptly the command of the writ shall be a misdemeanor, as well as a contempt.

14. That all laws and parts of laws not in conflict with this act shall remain in full force and effect and all laws and parts of laws in conflict with the provisions of this act are hereby repealed.

15. That each failure to dip quarantined animals after receiving legal notice shall be a misdemeanor. Each movement of quarantined animals without a permit from an inspector shall be a misdemeanor. That it is not required to establish the ownership of quarantined animals in order to convict a person in charge of the animals for failure to bring the animals to the vat for dipping them.

16. That any person or persons, firm, corporation or company violating the provisions of this act except as provided in sections 12 and 13, shall be fined not less than ten dollars ($10.00) nor more than five hundred dollars ($500.00) for each and every violation.

17. That this act shall become effective immediately after approval by the governor.

Approved! February 7, 1919.

We Solicit Even the Smallest Account

Because we know if it is added to consistently, it will not long remain small. The smallest deposit, regularly made, will become in a few months, an amount you will be glad to have placed to the credit of your account.

This Bank is under Supervision of the United States Gov't

4 Per Cent Paid on Time Deposits

First National Bank

Capital and Surplus, $33,000.00

CLANTON, ALABAMA.

DEATH OF MISS LIZZIE RICH

On Thursday morning, March 18th the death angel visited the home of Mr. and Mrs. J. T. Rich and bore the spirit of their daughter, Lizzie, to the Home Above.

She had been sick about three months when God saw fit to call her from us. She bore all her suffering with patience and was ready to go when He called her.

She leaves a other, father, and brother and a host of friends and relatives to mourn after her.

She joined the Baptist Church at Maple Springs at an early age and lived a Christian life up to her death.

She was laid to rest in the Poplar Springs Cemetry, to await the coming of her loved ones. The funeral services were conducted by Brother J. D. Hughes, which was sweet to the ears of all who were present.

We extend o ur deepest sympathy to the bereaved ones in their sad hour.

REV. F. W. C. BICE IS NO MORE

Bro. F. W. C. Bice, who died on February 26th, 1920, was the elder son of Rev. I. Bice. He was born in 1880 and joined the Baptist Church in his 19th year, and lived a consistent Christian life until his death.

Bro. Bice began preaching in 1906 and was ordained to the full work of the ministry, at Shiloh Church, at the hands of his father, Rev. M. J. Parrish and Rev. T. J. Deason; and has since then been regularly engaged in pastoral work. At the time of his death he was pastor of Shiloh and Pleasant Grove Churches, and Milton Church in Autauga County.

Bro. Bice was highly esteemed by his Christian brethren and bid fair to be one of the leading ministers of the state; but for some cause unknown to us his life was cut short. He was taken sick, and all that loving hands and faithful physicians could do was done for his recovery, but all failed.

He leavs a wife, father, mother, five sisters and one brother.

The bereaved wife and loved ones have the sympathy of the writer, for he knows what it is to give up a loving companion. We commend you to Him who doeth all things well.

Funeral was held at Shiloh Church by the pastor, Rev. Cook, of Maplesville, and then burial with Masonic honors. T. J. DEASON.

Wanted—RELIABLE AND COMPetent young lady to work as Clerk and Cashier in Cafe. Apply to Wall Brothers, Chilton Cafe, Clanton, Ala.

Get your Hot Peanuts and Buttered Pop Corn at the Candy Store.

GEORGE SORRELL KILLED BY FALLING FROM BUILDING

On last Saturday George Sorrell, a citizen of Clanton, who was working at his trade as carpenter, at the steel plant in Ensley, fell from the roof of a building on which he was working, and was killed instantly. He was engaged in removing the roofing from the building and in some way lost his balance and fell two or three stories to the pavement below. His skull was crushed when he fell to the pavement.

Mr. Sorrell was a native of this county, having lived here practically all his life. He was a son in law of Mr. — Jones. He leaves a wife and three children.

The remains were brought to Clanton on Sunday evening and carried to the family home, and on Monday burial was made in the cemetery at New Salem Church.

The deceased was a good man and had many friends in Clanton and throughout the county who will be sorry to hear of his suddn death.

Elbert Littlejohn wants to buy a lot of dogwood timber. He has an advertisement elsewhere in this paper. Look it up and see him if you have got anything in that line you want to sell.

Mr. C. C. Crumpton, of West Chilton, father of Dr. Crumpton, was a visitor to the family of his son in Clanton last Sunday night. Mr. Crumpton is one of those good old men whom it is a great delight to meet, and it was the pleasure of the editor to talk with him at length while he was here.

PAINT YOUR HOUSE AND BARN WITH OUR PAINTS AND THEY WILL KEEP THAT BRIGHT, PROSPEROUS LOOK. OUR PAINTS STAY ON AND DO NOT SOON FADE.

IT IS AN INVESTMENT—NOT AN EXPENSE—TO PAINT YOUR BUILDINGS.

OUR PAINTS ARE THE BEST AND THE PRICS ON OUR GOOD PAINTS ARE NO MORE THAN YOU MAY BE ASKED FOR POOR PAINTS.

OUR HARDWARE IS THE BEST—IT STANDS THE TEST.

Jones Hardware Co.

Clanton, Ala.

The Union-Banner

Published every Thursday, at Clanton, Chilton County, Alabama.

W. M. WYATT and T. E. WYATT, Publishers and Proprietors.

W. M. WYATT, Editor.

Entered April 15, 1913, at Clanton, Alabama, as Second Class Mail Matter, under the Act of CVongress of March 3rd, 1879.

SUBSCRIPTION PRICE:

[Strictly Cash in Advance.]

One Year, ... $1.50
Six Months, ... 1.00

Clean-up-week!

That's next week in Clanton!

And you are expected to clean up!

We don't mean clean up and get a hair cut and a shave, particularly, of course you may do that if you want to or whether you want to or not—if your wife says so.

Clean up the streets, clean up the alleys, clean up the back yard, clean up the front yard, — clean up the whole bloomin' town, so we will have a place fit to live in .

Wednesday and Thursday of next weeks are the days on which the cemetery is to be cleaned up. All who are interested in it are expected to be on hand to help in putting that sacred place in proper order.

The kind of clean up we are talking about here is clean up our town. This town has some dirty unsightly spots in it that must be cleaned up. Next week has been designated as the time to clean up these places and everybody is going to come across and do their part in the work.

There is one particular thing we have always noticed about clean-up campaigns that have been put on by this town, viz: The place never looks much cleaner after we have had clean up days than it did before. That is not going to be the case this time. There is going to be some sign made.

We are just wondering who it is in Clanton, if there be such a one, that will let next week go by and not join in the clean-up campaign by cleaning up his premises. We are going to look out for that neglectful one, and if we locate him, there is a special column write up waiting for the bird in our next issue. By the way, the other folks might also look out for him and report it to us if you happen to see him first.

There are some individuals who own property in Clanton that needs cleaning up the very worst, who will not pay any attention to this clean up campaign, unless someone presses the subject upon them. Such people as this should be informed by a committee of citizens that they are expected to clean up their premises next week. Let us everyone urge upon our neighbors that next week be made truly a clean-up week so that when the weeks is past we can look back and see some signs where we came along with the hoe and rake.

As one stands on the steps of our magnificent court house and gazes out across the street there is seen a space of very unsightly appearance that surely ought to be cleaned up and put in order. It would make the town look much better to those who visit our seat of government or who pass along the highway on pleasure or business. Then right back of the court house there is another space that could be improved in appearance with a very little effort.

Walking on down main street we find the biggest eye sore in the whole town when we come to the vacant Kicker lot, all scattered and strewn with wood piles, saw mill slabs, pine bark and most anything else you might mention. That place ought to be looked after next week. It would mean a very great improvement in the appearance of the town street.

The way to make clean-up week successful is for every person to take it upon himself to see that his premises are made clean. Think of what a small matter that is, and yet how big it is in meaning for Clanton if everybody in the town will do that next week. It is only a small matter for every merchant and business man to see to it during next week that his clerks and helpers not only sweep the store floors, but sweep on out into the alleys and from the alleys on to the streets, and from the streets on to the garbage wagon, and then to the trash pile down in the swamp. Every person in Clanton can clean up his premises thoroughly next week and never miss a stroke in the pursuit of business Those who do not do it are just simply lazy and have no pride in the town; the town would never miss them if they would move away, only that it might stand a chance to get along better. But we have no such lazy careless citizens. We are going to clean up this town and we are going to do it next week.

Did you know that if the men of this town were as good citizens in every way as the women, this town would be about 579 per cent better than it is? Well, we believe that is true. The women have tried year after year to get us to help them clean up this burg in the spring and make it fit to live in, and we have never yet succeeded in making as much as a sign. When clean-up day comes the women folks get us up early, cook breakfast and rush us out into the back yard and line us up with hoes and rakes ready for the fray. First one and then another find excuse after excuse to get away to town, and by the time number nine gets here the whole force of loafers are there on their posts to let her by. The rest of the morning is of course consumed in hanging around the post office and the drug tore. We go home to dinner with all kinds of lies on our lips to tell the good woman, who have already quit and given up in despair, and managed to cook a little dinner for her worthless husband This town needs men, not more men but better men, men who will help the women make this town a creditable town and a clean town.

Just a word to the returned soldiers, who are now in business in Clanton. You remember how, about a year or so ago we were doing service on the street detail every morning, don't you And you remember how our company streets and regimental areas were all kept clean, do you not? Now, as you stand in your door and look up and down the alleys all strewn with trash of every description, just think what a feeling you would have if your company commander should happen along and see how poorly you have cared for your premises. Some of us would scarcely escape the guard house I expect.

Now. let us go back to those days of the hoe and rake and make our stores and alleys and streets as clean as we did our tents and our company streets. We really have more pride in our home town than we ever could have had in any training camp. Why do't we show it then? We will show it, by joining in this clean up campaign next week with a whole-heartedness that will enlist every person in Clanton and make the town a clean one.

In compliance with several requests from people over the county, we are publishing the entire cattle dipping law of Alabama again this week. We hope the people will read and study the law and properly construe the same and let their actions be governed accordingly. In this connection we wish to say that we do not publish this law in order to start a discussion of cattle dipping. The columns of our paper are not open for any more discussions on that subject. We think the discussions on dipping should be abated rather than extended.

Jim Grant was shaving last Thursday at dinner, and when he thought about it being Thursday and time for the week's issue of The Union-Banner to be out, he straightway laid his razor aside, reaching for his hat and set out for the post office to get his paper. Mr. Grant appreciates this paper like we think a citizen of Chilton County ought to. But by the way, you missed a sight if you failed to see him as he came down the street with his face just half shaved.

Ben Duke of Route 4 was here last Thursday and got us to write him a letter to a firm out in Colorado ordering some fine cantalope seed. When we refused to take pay for writing the letter Ben volunteered to bring to us one of the cantalopes when they materialize. If anybody alse wants us to write letters for them on those terms, come along right now so you will have time to get in your seed for watermelons and cantalopes for summer. But whether or not you get us to write you any letters, you need not hesitate to bring us the watermelons when they are ripe.

MR. ABBOTT FOR COMMISSIONER

Our readers will notice in this issue of the paper another candidate has come out for the nomination as county commissioner on the Republican ticket in the third district in opposiiton to the present commssioner, Mr. Herrod. Mr. Herrod is also a candidate to succeed himself. The candidate who opposes him is Mr. J. T. Abbott of Pletcher. We are not very well acquainted with Mr. Abbott. He is a young man who is live and energetic, and takes much interest in the progress and welfare of his people down in his section of the county. His friends who know him well assure us that he is a good man and will make a good county commissioner. In this race the people of the county will be called upon to show whether they endorse Mr. Herrod's official career of the past and if they want him again, or whether they had rather turn his authority over to the other man. It makes a situation which will be watched with interest, not only in the third district but throughout the enire county.

HON. J. O. THOMPSON IS GIVEN AUTHORITY AS WOOD MANAGER

Senator Moses Stands by Original Appointment and Thompson Returns Happy.

Washington, March 22.—Joseph O. Thompson of Birmingham will manage the presidential campapaign of Gen. Leonard Wood in Alabama.

Senator Moses of New Hampshire, in charge of the Wood campaign in the south, so stated, and unequivocally stated today.

Thus assured, Mr. Thompson returned to Alabama.

Senator Moses, furthermore addressed letters to Frank H. Lathrup of Birmingham and other prominent Republicans in various sections of the state to continue their plans leading to organiation of Wood clubs.

Senator Moses informed Mr. Thompson that his formal decision of February 4 was that Mr. Thompson was to manage the fight in Alabama and will stand. He added that he was not the kind of a man who makes an agreement and then permits its vitiation. So Mr. Thompson, certain of his ground when he come, left Washington elated, and with determination to secure an instructed Alabama delegation for Wood.

Just what action Frank Hitchcock will now take us unknown. When he, some days ago, secured control of the Wood machinery, he dispatched a wire to Pope M. Long of Jasper saying that if Thompson was representing Wood he was doing so without authority. This telegram led to the appointment of Dallas B. Smith as Wood Manager in Alabama.

Republicans here, aware that Senator Moses is in charge of the south, recognize his authority in matters of priority in the south, and are certain that Mr. Thompson will now proceed with his work untrammeled and unhandicapped.

It is indicated that as a result of Mr. Thompson's effort to secure a delegation instructed for Wood, he will force all other prominent republicans, many of whom desire an uninstructed delegation, to take position under one of the several republican flags now flying. Mr. Thompson was accompanied by William Vaughan of Birmingham and other Alabama republicans.

NOTICE PRIMARY ELECTION

The State of Alabama, Chilton County. Clanton, Ala., Mrch 23, 1920.

Wheres the Democratic Executive Committee of Chilton County, Alabama, assembled on the 6th day of March, 1920, in executive session, at Clanton, Alabama, did order a primary election of the Democratic Party to be held at the several voting places in said County on the 11th day of May, 1920, for the purpose of nominating candidates for the following officers, to be elected in the general election to be held in November, 1920, to-wit: Tax Assessor, Tax Collector, Two Commissioners, one from the third district and one from the fourth district, Two members of the Board of Education, Two members executive committee from each Beat, Two Justices of the Peace in each precinct in said County, a constable for each precinct in said county; said primary to be held in accordance with the Primary Laws of the State of Alabama.

Notice is therefore given by order of the said Democratic Executive Committee, that the Democratic Party in Chilton County, Alabama, will enter said primary on May 11th, 1920 for the purpose of nominating candidates for the said offices, to be elected in the General Election in November, 1920, and this notice is hereby given by posting a copy hereof at the Court House door of Chilton County, Alabama, on this day and by publishing the same in the Union-Banner, a newspaper published in Chilton County, Alabama, for three consecutive weeks, commencing on March 25th, 1920.

This March 23, 1920. W. W. FOX, Chairman Democratic Executive Committee for Chilton County, Alabama.
LAWRENCE F. GERALD, Secretary Democratic Executive Committee for Chilton County, Alabama.
(Paid Advertisement.)

Take HERBINE for indigestion. It relieves the pain in a few minutes and forces the fermented matter that causes the misery into the bowels where it is expelled. Sold by Upchurch Drug Company.

EASTER SINGING

The fifteenth annual Easter Singing will be held at Poplar Springs on Easter Sunday this year, April 4th. Everybody come and bring dinner.
J. L. McDowell.

PERCHERON STALLION

I now have the Henderson Hayes stallion and will stand him for service in Clanton during this season. Also a Spanish Jack.—J. Wiley Foshee, Clanton, Ala. 3-25-2t-pd.

Chocolate Sale

NEXT SATURDAY, MARCH 27

WILL BE CHOCOLATE DAY AT

The Candy Store

HIGH GRADE CHOCOLATE CANDY WILL BE SOLD AT NEAR COST PRICES, AS FOLLOWS:

Your Choice, any Kind, Assorted, per pound, ... 43c

Your choice any kind, 5-pound box Chocolate..... $1.95

BOX CHOCOLATE

One-half pound Box Chocolate covered Cherries, ... 33c

One pound Box Chocolate covered Cherries, ... 65c

One-half pound Box Whipped Cream, ... 33c

One-pound Assorted Chocolate, The Box, ... 65c

THIS IS A GOOD CHANCE TO GET YOUR SWEETHEART, WIFE OR MOTHER A NICE BOX OF CHOCOLATE, AT A BIG SAVING.

SPECIAL PRICES ON ALL KINDS OF CANDIES TO MERCHANTS DEALING IN CANDY ON SMALL SCALE

DO NOT FAIL TO TAKE ADVANTAGE OF THIS UNUSUAL OPPORTUNITY, AND DON'T FORGET THAT THE CANDY STORE CAN NOW SUPPLY YOU WITH HOT PEANUTS AND BUTTERED POP CORN AT ALL TIMES. ALSO FULL LINE OF FRUITS AT CANDY STORE. FRESH HOLSUM BREAD RECEIVED EVERY DAY ON NUMBER ELEVEN.

Shave Yourself

We can furnish you the necessary tools, Lather Brushes, Hones, Strops, and—

YOU TAKE NO CHANCES!

Shumate Razors are Guaranteed for Life

For Sale by

Alred Drug Company

"The Home of Quality"

CLANTON, - ALABAMA.

This Planter Solves Your Planting Problems

Farmers who are making the biggest profit, one year with another, are farmers who diversify their crops—they don't "put all their eggs in one basket." Diversified farming, including the growing of legumes, peanuts, velvet beans, soy beans, etc., while safe and profitable farming, also builds up the fertility of the soil.

The remarkable popularity won by

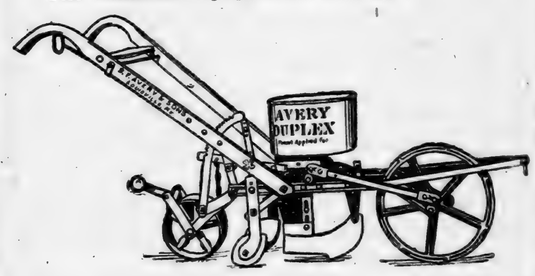

AVERY'S SHAWNEE DUPLEX

during the past two years is due to the fact that it meets, as no other planter does, the requirements of present-day farming.

As a peanut planter it stands without a rival. It plants peanuts accurately, without cracking or crushing them.

Having a double hopper, this planter enables you to plant two kinds of seed—corn and velvet beans, for example—in the same row, or in alternate rows, without removing the planting plates or emptying the hopper.

For planting cotton a separate hopper is furnished at additional cost.

This planter is easy for your mule to pull and easy for you to handle in turning at the ends of the rows because, while amply strong, it is not heavy or clumsy.

You can't appreciate how different and how superior the Avery Shawnee Duplex is without seeing it. Drop in and let us show you.

MULLINS & MOORE

RESISTS LEACHING PREVENTS SHEDDING

MORRIS

There's wealth in the Sack If this Steer's on the Back

Don't Take Chances

The farmer who risks his entire crop on carelessly and cheaply made fertilizers takes a gambler's chance that will ultimately lead him to disaster.

There's no use to gamble when you can buy fertilizers of proven worth and merit that are ALWAYS made of high class dependable materials particularly selected for constant service from planting time till harvest.

MORRIS FERTILIZERS are an absolutely safe and dependable investment. Their service is sure and definite, and productive of bigger profits. Better pay a fair price and save your crop than to save a few dollars and lose your crop.

The Steer's Head is a Sure Guarantee Against Disappointment.

MORRIS FERTILIZER COMPANY

ATLANTA MONTGOMERY WILMINGTON

FOR SALE BY:

Clanton Merc. Co. CLANTON, ALA.
J. P. Gentry JEMISON, ALA.
DeLoach & Cox COOPER, ALA.
Tom Kemp CLANTON, ALA.

KEEPS CROPS VIGOROUS AND GROWING

LEON

WOOD'S MANAGERS CLAIM 300 VOTE

Senator Moses and W. S. Proc See Powerful Support for The Candidate — Hitchcock Joins General.

New York.—When Senator H. Moses and William Cooper P managers of General Leonard W campaign for the Republican nom tion for President, made them that he would have 300 pledge gates when the Chicag opened, General Wood's ri

Every day that has passed claim was made conv Wood's supporters that it than fulfilled. All of the S ed by Senator Moses and are running true to expect in addition General Wood ing unusual strength in places.

Claims are made by suppor Senator Johnson, Senator Governor Lowden and other for the nomination, but none has gotten down to cases and the locations from which pledg gates are expected to come. Moses, on the other hand, speci states where General Wood's fi delegates are coming from. Moses said:

"New York, New England, N sey and Delaware will give Wood 100 delegates; the Middl and Northwest will furnish 100 the South Atlantic States 50 a Interior South and Southwe States 50 more."

Since this claim was made the managers have received reports all sections of the country, sh that each of the sections mentio Senator Moses is getting strong stronger for Wood.

General Wood confesses h gratified, flattered and surprise the receptions accorded him where he has spoken. A few da he told a number of his friend while the enthusiasm and tum applause of the large crowds ha him tremendously, he was touched by the great number sonal assurances he had receive individuals—men and women w stood in line for long periods hands with him and pledge hi wholehearted support.

Although the supporters of Wood's rivals have attempted him in many ways, General W conducting his campaign on th est plane of dignity and has ne made an uncomplimentary allu any of the other aspirants for t ination. One of the most recen to strike at Wood was a slurrin ence to General Wood as "the uniform." When this was bro General Wood's attention by his supporters, he immediately this statement:

"I have no apologies for the can uniform. If I had it woul insult to every American sol died in France or in previous have waged."

With Frank H. Hitchcock postmaster general, and ma William Howard Taft's cam 1908, now actively affiliated Wood management, National C Manager Procter is confident unbeatable combination has be ed. Mr. Hitchcock does not Mr. Procter, but will have co authority with him, both w their utmost ability in the fu of General Wood's campaign

In entering upon his work Wood campaign Mr. Hitch there was every reason for be dent of Wood's nomination b is the outstanding candidat man with whom the Republi undoubtedly can win in Nov

Fresh Holsum Bread re No. 11 every afternoon—C

Yourself

u the necessary tools,
Hones, Strops, and—

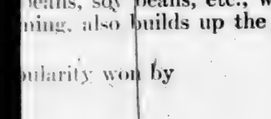

NO CHANCES!
azors are
uaranteed for Life
Sale by

g Company
e of Quality"
ALABAMA.

nter Solves
ing Problems

aking the biggest profit, one
farmers who diversify their
all their eggs in one basket."
cluding the growing of leg-
eans, soy beans, etc., while
ning, also builds up the fer-

ularity won by

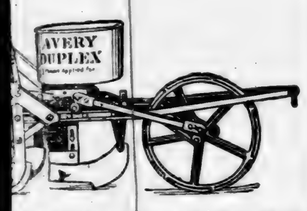

AWNEE DUPLEX

is the planting plates or empty-
ts, ing the hopper.
he For planting cotton a sepa-
ay rate hopper is furnished at
additional cost.
it This planter is easy for your
It mule to pull and easy for you
iy, to handle in turning at the
ng ends of the rows because, while
amply strong, it is not heavy
er, or clumsy.
to You can't appreciate how
ur different and how superior the
ple Avery Shawnee Duplex is
er- without seeing it. Drop in
ng and let us show you.

S & MOORE

ENTS SHEDDING

Chances

n carelessly and cheaply
that will ultimately lead

can buy fertilizers of
YS made of high class
d for constant service

tely safe and dependable
and productive of bigger
p than to save a few dollars

t Disappointment.

COMPANY
WILMINGTON

Y:
& Cox Tom Kemp
R, ALA. CLANTON, ALA.

AND GROWING

LEONARD WOOD.

WOOD'S MANAGERS CLAIM 300 VOTES

Senator Moses and W. S. Procter See Powerful Support for Their Candidate — Hitchcock Joins General.

New York.—When Senator George H. Moses and William Cooper Procter, managers of General Leonard Wood's campaign for the Republican nomination for President, made their claim that he would have 300 pledged delegates when the Chicago convention opened, General Wood's rivals smiled.

Every day that has passed since the claim was made convinces General Wood's supporters that it will be more than fulfilled. All of the States claimed by Senator Moses and Mr. Procter are running true to expected form, and in addition General Wood is developing unusual strength in unexpecfed places.

Claims are made by supporters of Senator Johnson, Senator Harding, Governor Lowden and other aspirants for the nomination, but none of them has gotten down to cases and named the locations from which pledged delegates are expected to come. Senator Moses, on the other hand, specifically states where General Wood's first 300 delegates are coming from. Senator Moses said:

"New York, New England, New Jersey and Delaware will give General Wood 100 delegates; the Middle West and Northwest will furnish 100 more; the South Atlantic States 50 and the interior South and Southwestern States 50 more."

Since this claim was made the Wood managers have received reports from all sections of the country, showing that each of the sections mentioned by Senator Moses is getting stronger and stronger for Wood.

General Wood confesses himself gratified, flattered and surprised over the receptions accorded him everywhere he has spoken. A few days ago he told a number of his friends that while the enthusiasm and tumultuous applause of the large crowds impressed him tremendously, he was deeply touched by the great number of personal assurances he had received from individuals—men and women who had stood in line for long periods to shake hands with him and pledge him their wholehearted support.

Although the supporters of General Wood's rivals have attempted to slur him in many ways, General Wood is conducting his campaign on the highest plane of dignity and has never yet made an uncomplimentary allusion to any of the other aspirants for the nomination. One of the most recent efforts to strike at Wood was a slurring reference to General Wood as "the man in uniform." When this was brought to General Wood's attention by some of his supporters, he immediately issued this statement:

"I have no apologies for the American uniform. If I had it would be an insult to every American soldier who died in France or in previous wars we have waged."

With Frank H. Hitchcock, former postmaster general, and manager of William Howard Taft's campaign in 1908, now actively affiliated with the Wood management, National Campaign Manager Procter is confident that an unbeatable combination has been formed. Mr. Hitchcock does not succeed Mr. Procter, but will have co-ordinate authority with him, both working to their utmost ability in the furtherance of General Wood's campaign.

In entering upon his work with the Wood campaign Mr. Hitchcock said there was every reason for being confident of Wood's nomination because he is the outstanding candidate and the man with whom the Republican party undoubtedly can win in November.

LEONARD WOOD'S ACTIVE CAREER

Brief Story of His Life as Doctor, Soldier and Statesman—His Boyhood and Student Days.

By JOHN G. HOLME.

On December 12, 1899, Leonard Wood, a Major-General of Volunteers in the United States Army, received one of the most remarkable orders that any government has ever issued to any army officer.

He was made Governor-General of an island which for four hundred years had been a colonial dependency of one of the most reactionary monarchies on the face of the earth and was commanded to train its million and a half inhabitants, who had never had any voice in their government, for republican self-government. He was ordered to perform this gigantic task as quickly as possible, for the diplomatic telescopes of all the governments of the world were trained on the United States and the island, which happened to be, in natural resources, probably the richest spot of its size on the globe. The governments of Europe, Asia and South America wanted to know whether Uncle Sam really meant what he said when he pledged himself to free Cuba, or whether he was really going to annex Cuba with her inexhaustible sugar bowl.

The work before Wood was to build, rebuild and repair all the civil institutions of Cuba, such as the courts, the customs and postal departments, the school and electoral systems, establish lines of communication, expel the epidemics, train native public officials and supervise the writing of the Constitution. When Cuba was able to stand on her own feet, Wood was to come home.

Two years before the man who was commanded to perform this extraordinary task had been an obscure army doctor with the rank and pay of a captain. He had distinguished himself in the Spanish-American War as Colonel of the Rough Riders, the famous regiment of aristocrats and cowpunchers of which Theodore Roosevelt later became the commander when Wood was advanced to the rank of Brigadier-General. Wood had done a big job as Military-Governor of Santiago de Cuba, and his success there had paved the way for his Governorship of all Cuba. Now that he looms big as Presidential possibility, the American people are more than ever interested in his career, in the forces and influences which have shaped his active life.

Leonard Wood was born in the village of Winchester, N. H., on October 9, 1860, and is therefore fifty-nine years of age. He comes of an old American stock which settled in New England long before the Revolution. One of his ancestors, Peregrine White, was the first white child born in Plymouth colony. Another ancestor, John Nixon, was one of Washington's Brigadiers, fighting through the Revolution. Leonard Wood's father, Dr. Charles Jewett Wood, left his wife and infant son, the future General, to respond to Lincoln's first call for volunteers. He was invalided home just before the Confederacy surrendered.

After the Civil War the family moved to Cape Cod, Massachusetts, settling in the village of Pocasset, where Leonard Wood grew up, attended the district school and later Pierce Academy, Middleboro, Mass. Here he distinguished himself as an all-around athlete. He showed a fondness for the languages and history. In his work he was persevering rather than ready.

(Paid Advertisement.

Fresh Holsum Bread received on No. 11 every afternoon—Candy Store

Don't fail to se a clever, original show at the high school, April 2. The one elopement of its kind in history.

COMMISSIONERS SALE

The State of Alabama, Chilton County—Probate Court.

In pursuance of the directions and terms of a commission dated the 8th day of March, 1920 issued to the undersigned by Hon. L. H. Reynolds, Judge of Probate of said county, I will proceed to sell to the highest bidder, for cash, at public auction,

On the 1st Day of April, 1920, between the hours of 11 o'clock, a.m. and 4 o'clock, p.m., at the courthouse door, in Clanton, Chilton County, Alabama, the followng described property:

5 acres, more or less, in SE¼ of the NW¼, and bounded on north by 3rd St. of old Strasburg, and East by Randolph & Shelby Springs Road, and West by ditch or branch, and lying in O shape. And all that part of S½ of NE¼ of NW¼ on East side of Wetumpka road, except one acre on West side. Also that part of N½ of NW¼ of the NE¼ lying on North side of L. & N. R. R., and on North side of 3rd Street, and containing 3 acres, more or less. Also one lot or parcel of land beginning at a point 390 feet North of SW corner of SW¼ of the SE¼ and running East 150 feet, North 220 feet, and West 150 and South 220 feet to the point of beginning, all in Section 7, Township 22, Range 14, being 25 acres.

That tract or parcel of land beginning at a post on South side of 3rd Street in Strasburg, Ala., located 6 chains and 32 links from center of L. & N. R. R. tracks, thence South 60 degrees, 30 minutes, West 10 chains and 77 links to a post, thence 85 degrees East along East side of road 2 chains and 22 inches to a post, thence North 62 degrees, East 3 chains and 58 links to a post at NW corner of J. R. Swinford's house lot, thence North 29 degrees, 15 minutes, West 12 chains and 11 links to point of begnning in Strasburg, in Sec. 7, Township 22, Range 14, one acre, more or less. which said property is to be sold under the order of said Probate Court, for the purpose of paying the debts of said estate.

This the 8th day of Mar., 1920.

GRADY REYNOLDS,
Commissioner.

3-11-3t.

EGGS—Single comb, Rhode Island Red, dark rich red to the skin, layer strain, true to color. Eggs for hatching, $2.25 for 15, prepaid.—J. Wash Foshee, Clanton, Ala. 2-11-3tpd.

Take HERBINE for indigestion. It relieves the pain in a few minutes and forces the fermented matter that causes the misery into the bowels where it is expelled. Sold by Upchurch Drug Company.

Subscribe for The Union-Banner.

EXECUTORS NOTICE

The State of Alabma Chilton County—Probate Court. March 5, 1920.

In the matter of the estate of H. W. Caffey, deceased. Letters Testamentry as Executor of the Will of H. W. Caffey deceased, having been granted to the undersigned on the 5th day of March, 1920, by the Hon L. H. Reynolds, Probate Judge of said county, notice is given that all persons having claims against the estate are hereby required to present the same within the time allowed by law, or the same will be barred.

FRANCIS G. CAFFEY.
HUGH T. CAFFEY.

4-11-3t

LAND FOR SALE—145 Acres, a good five-room dwelling, good barn, tenant house, blacksmith house, smoke house, orchard, hog-lot sod with Bermuda, poultry yard; 50 acres in farm, it is not level but nicely terraced, and is good productive land; two good wells of water; 50 acres in pasture, joining barn with good lasting running stream; 60 acres in woodland; close enough to churches and school, located six miles north of Clanton, east of Thorsby 5 miles. For further particulars refer to R. F. Littleton, Clanton, R. 8. 3-18-2t-pd.

HAD TERRIBLE SKIN DISEASE

Little Girl Improves Rapidly When Given ZIRON Iron Tonic.

Many mothers try one remedy after another, for the sufferings of their little ones, without apparently being able to find the right one. If anything seems wrong with the blood, or stomach, or if the child's system is run-down and needs strengthening, you may benefit by the experience of this Westmoreland, Tenn., mother, Mrs. John F. Anglea, who writes:

"My little girl had a terrible skin disease and her stomach was in such a bad condition. Nothing helped her, so we finally started to give her Ziron.

She improved so rapidly from the first bottle, so we have given her two more. She is much better."

Don't try other remedies first! Choose Ziron from the start. It has benefited many people suffering from poor blood, general weakness, loss of appetite and other symptoms which indicate lack of iron in the blood.

Sold by druggists on a money-back guarantee ZN 15

Your Blood Needs
ZIRON

NOTICE OF PRIMARY ELECTION

State of Alabama, Chilton County.

Clanton, Ala., March 6, 1920.

The Republican Excutive Committee of Chilton County, Alabama, assembled this the 6th day of March, 1920, in executive session, at Clanton, Alabama, hereby orders a primary election of the Republican Party to be held at the several voting places in said county on the 11th day of May, 1920, for the purpose of nominating candidates for the following offices, to be elected in the general election to be held in November, 1920, To-wit: Tax Assessor, Tax Collector, Two Commissioners, one from the 3rd District and one from the 4th District, Two members of the Board of Education, Two members executive committee from each Beat, Two Justices of the Peace in each Precinct in said County, and a Constable for each precinct in said county; said primary to be held in accordance with the provisions of the Primary Laws of Alabama. It is further ordered that a copy of this notice be posted at the Court House door of Chilton County, Alabama, and that further notice be given by publishing same in the Union-Banner, a newspaper published in Chilton County, for three consecutive weeks, beginning on the 11th day of March, 1920.

H. A. HARRIS,
Chairman Republican Executive Committee for Chilton County, Ala.

J. B. ATKINSON,
Secretary of the Republican Executive Committee of Chilton County, Alabama. 3-11-3t

ROOMS FOR RENT—Miss Rosa Thornton has three roons for rent. Apply for terms and see rooms.

Subscribe for The Banner

Ford

THE UNIVERSAL CAR

Ford ars are important servants everywhere. They help the family enjoy life, bring the pleasures and advantages of the town within reach of the farmer and give practical service every day in country and town. They require a minimum of a ttention; any one can run the Ford, and care for it, but it is better to have repairs and repracements taken care of by those who are familiar with the work and have the tools, the genuine materials, and skilled men to do the work primptly. We pledge Ford owners the reliable Ford service with real Fard parts and Ford prices.

L. J. Duncan Motor Co.
Clanton, Ala.

Goodyear Advantages in Tires for the Smaller Cars

Just as Goodyear is successful in building extreme value into the Goodyear Tires that go on the highest-priced motor cars, so is Goodyear successful in supplying unusual worth in Goodyear Tires for smaller cars.

Into the making of Goodyear Tires in the 30x3-, 30x3½-, and 31x4-inch sizes have gone the full advantages of Goodyear experience, skill and modern facilities.

The results of this unusual endeavor are easily available to every owner of a Ford, Chevrolet, Dort, Maxwell, or any other car requiring the sizes mentioned.

Go to the nearest Goodyear Service Station Dealer's place of business for these tires, and Goodyear Heavy Tourist Tubes. He carries them in stock.

30x3½ Goodyear Double-Cure Fabric, All-Weather Tread $23.50

30x3½ Goodyear Single-Cure Fabric, Anti-Skid Tread $21.50

Goodyear Heavy Tourist Tubes are thick, strong tubes that reinforce casings properly. Why risk a good casing with a cheap tube? Goodyear Heavy Tourist Tubes cost little more than tubes of less merit. 30x3½ size in *water-proof bag* $4.50

GOODYEAR

The Itching and Sting of Blazing, Fiery Eczema

Seems Like the Skin Is on Fire.

There is a harassing discomfort caused by Eczema that becomes a torture. The itching is almost unbearable, and the skin seems on fire with the burning irritation. A cure from local applications of salves and ointments is impossible, because such treatment can only allay the pain temporarily. The disease can only be reached by going deep down to its source.

The source of Eczema is in the blood, the disease being caused by an infection which breaks out through the skin. That is why the most satisfactory treatment for all so-called skin diseases is S. S. S., for this remedy so thoroughly cleanses the blood that no impurities can remain. Get a bottle today, and you will see results from the right treatment. Write for advice. Address Medical Director, 110 Swift Laboratory, Atlanta, Ga.

Hastings' 1920 Seed Catalog Free

It's ready now. One hundred handsomely illustrated pages with brilliant cover in natural colors. It is both beautiful and helpful, and all that is necessary to get it is a postal card request. You will find our 1920 catalogue a well worth while seed book.

Hastings' Seeds are sold direct by mail. You will never find them on sale in the stores. We have some five hundred thousand customers who buy from us by mail. We please and satisfy them, and we can please and satisfy you in 1920.

Planting Hastings' Seeds in your garden or in your fields insures "good luck" so far as results can be determined by the seed planted. For 30 years Hastings' Seeds have been the standard of seed excellence and purity in the South. Only varieties adapted to the South are listed. Quality of the best and prices often less than those you pay at home. Write for free copy of this splendid catalogue now. H. G. HASTINGS CO., Seedsmen, Atlanta, Ga.—(Advt.)

HERBINE cures constipation and reestablishes regular bowel movements. Sold by Ppchurch Drug Co.

A pain in the ide or back that catches you when you straighten up calls for a rubbing application of BALLARD'S SNOW LINIMENT. It relaxes the contracted muscles and permits ordinary bodily motion without suffering or inconvenience. Sold by Upchurch Drug Company.

My Mother used
MOTHER'S FRIEND
before I was born

26 years ago and my birth was practically a painless one," writes one enthusiastic mother. How very natural then, that her own mother, whose experience had unqualifiedly proven the virtue of **Mother's Friend** would have her daughter enjoy the same benefits. **Mother's Friend** is *used externally.*

At all Druggists.

Special Booklet on Motherhood and Baby free Bradfield Regulator Co. Dpt. F-11, Atlanta, Ga.

CARD OF THANKS

We hereby express our thanks and appreciation to our friends and neighbors in Clanton, for their kind assistance during the recent death of our daughter and sister, and for their many expressions of sympathy at her death and burial. Dr. Gragg deserves special thanks for his loving care. We also heartily thank the boy scouts of Clanton for their noble tribute of love and respect for her departed spirit.

May the Supreme Director of the universe bring to each and every one of you ample reward in due season, is our prayer.

Mr. and Mrs. J. T. Rich,
W. O. Rich.

FREE SPRINGS

Say, "Uncle Dock Wells", are you the same Dock Wells that used to preach at Mudtown, way back in the '90's? If you are, here's my love and best wishes.

Let's not forget that the 2nd Sunday is regular preaching day at Free Springs. Come everybody. Rev. Skelton has a message for you.

SURGEONS agree that in cases of Cuts, Bruises and Wounds, the FIRST TREATMENT is most important. So when an EFFICIENT antiseptic is applied promptly, there is no danger of infection and the wound begins to heal at once. For use on man or beast, BOROZONE is the IDEAL ANTISEPTIC and HEALING AGENT. Buy it now and be ready for an emergency. Sold by Upchurch Drug Co.

NOTICE — NEW SALEM

All the members are requested to meet in a called conference at New Salem Baptist Church on Sunday, March 28th, for the purpose of attending to som business that demands our attention. Come one and all.

T. A. MADDOX.

Fresh Holsum Bread received on No. 11 every afternoon—Candy Store

There is more Catarrh in this section of the country than all other diseases put together, and for years it was supposed to be incurable. Doctors prescribed local remedies, and by constantly failing to cure with local treatment, pronounced it incurable. Catarrh is a local disease, greatly influenced by constitutional conditions and therefore requires constitutional treatment. Hall's Catarrh Medicine, manufactured by F. J. Cheney & Co., Toledo, Ohio, is a constitutional remedy, is taken internally and acts thru the Blood on the Mucous Surfaces of the System. One Hundred Dollars reward is offered for any case that Hall's Catarrh Medicine fails to cure. Send for circulars and testimonials.

F. J. CHENEY & CO., Toledo, Ohio.
Sold by Druggists, 75c.
Hall's Family Pills for constipation.

POLITICAL ANNOUNCEMENTS

FOR TAX ASSESSOR.

I hereby announce myself a candidate for the office of Tax Assessor of Chilton county, subject to the action of the Republican voters of the county at the Primary May 11, 1920.

Your vote and influence will be appreciated. S. M. PATE.

(Paid political adv., authorized by S. M. Pate, Thorsby, Ala.)

FOR TAX COLLECTOR

I hereby announce myself a candidate for Tax Collector of Chilton County, subject to the action of the Republican primary, May 11, 1920. Your vote and influence will be appreciated very highly.

J. T. ROCKETT.

(Paid political adv., authorized by J. T. Rockett, Cooper, Ala.)

FOR TAX COLLECTOR

I hereby announce myself a candidate for Tax Collector of Chilton County, subject to the action of the Republican voters of the county in the Primary of May 11, 1920.

WILL G. CULP.

(Paid political adv., authorized by Will G. Culp, Clanton, Ala.)

FOR TAX COLLECTOR

I hereby announce myself a candidate for Tax Collector of Chilton County, subject to the action of the Republican Primary, May 11, 1920. Your vote and influence will be appreciated very much.

J. Z. MIMS.

(Paid political adv., authorized by J. Z. Mims, Clanton, Ala.)

FOR TAX COLLECTOR.

I hereby announce myself a candidate for the office of Tax Collector of Chilton County, subject to the action of the Republican primary of May 11th, 1920. Your vote and influence will be appreciated.

A. L. COLLINS.

(Paid political adv. authorized by A. L. Collins, Clanton, Ala., Route 4)

FOR COMMISSIONER.

I hereby announce myself a candidate for re-election to the office of Commissioner of the Fourth District of Chilton County, subject to the action of the Republican primary of May 11, 1920. Your vote and influence will be appreciated.

A. P. VINSON.

(Paid political adv. authorized by A. P. Vinson, Clanton, Ala.)

FOR COMMISSIONER.

I hereby announce myself a candidate for re-election to the office of County Commisioner of the Third District of Chilton County, subject to the action of the Republican primary of May 11, 1920. Your vote and influence will be appreciated.

W. T. HERROD.

(Paid political adv. authorized by W. T. Herrod, Plantersville, Ala.)

FOR COMMISSIONER

I hereby announce myself a candidate for Commissioner for the Third District of Chilton County, subject to the action of the Republican Primary of May 11, 1920.

Your vote and influence will be appreciated. J. T. ABBOTT.

(Paid pol. adv. by J. T. Abbott, Pletcher, Ala.)

FOR COMMISSIONER.

I hereby announce myself a candidate for County Commissioner from the Fourth District of Chilton County, subject to the action of the Republican primary of May 11, 1920.

Your vote and influence will be greatly appreciated

J. WILEY LITTLEJOHN.

(Paid political adv. authorized by J. Wiley Littlejohn, Clanton, Ala.)

FOR EDUCATIONAL BOARD.

I hereby announce myself a candidate for re-election to membership on the Board of Education of Chilton County, subject to the action of the Republican Primary of May 11, 1920. Your vote and influence will be appreciated. L. A. CALLOWAY.

(Paid political adv., authorized by L. A. Calloway, Calera, Ala.)

FOR EDUCATIONAL BOARD.

I hereby announce myself a candidate for re-election to membership on the Board of Education of Chilton County, subject to the action of the Republican Primary of May 11, 1920. Your vote and influence will be appreciated. J. L. VINES.

(Paid political adv., authorized by J. L. Vines, Clanton, Ala.)

FOR CIRCUIT JUDGE.

I hereby announce my candidacy for Judge of the Nineteenth Judicial Circuit, subject to the action of the Democratic primary in May. Your support is solicited. Geo. F. SMOOT.

(Paid political adv., authorized by Geo. F. Smoot, Wetumpka, Ala.)

FOR CONGRESS

I am a candidate for Congress, as Reprsentative of the Fourth Congressional District, subject to the action of the Democratic Primary, May 11, 1920. I want your support and will appreciate it. LAMAR JEFFERS.

(Paid pol. adv., by Lamar Jeffers, Anniton, Ala.)

FOR CIRCUIT JUDGE.

Having served the people of this Circuit for more than seven years as their solicitor, since which time, serving a year in the office of Attorney General; and since November 18th, 1918 having held courts in various sections of the State as Supernumerary Judge; I feel that this experience has, in a measure, qualified me to serve as Circuit Judge. Therefore I respectfully announce myself a candidate for Judge of the 19th Judicial Circuit, subject to the Democratic Primary in May, 1920.

Respectfully,
F. LOYD TATE.

(Paid political adv., authorized by F. Loyd Tate, Wetumpka, Ala.)

FOR CIRCUIT JUDGE.

Having in December, 1919, been made Judge of the newly created Nineteenth Judicial Circuit, I hereby announce myself a candidate to succeed myself as such Judge, for the two-year term ending in Jan., 1923, subject to the action of the Democratic Promary in May. B.K. McMORRIS

(Paid political adv., authorized by B. K. McMorris, Wetumpka, Ala.)

PEPTO-MANGAN FOR "SPRING FEVER"

Spring Days are Trecherous—Germs Don't disappear with cold weather.

BLOOD IS SLUGGISH AND WEAK

Don't Take Chances if you feel bad. Enrich your blood with Pepto-Mangan.

There is a great deal of serious sickness in the Spring.

And it is easy to see why. Long weeks pent up indoors, too little exercise and fresh air, winter sickness not entirely over with, a generally lowered vitality. Blood weak and sluggish. Then come fine Spring days—that are not as warm as they seem; or sudden cheanges in the weather, and you haven't taken proper precautions.

Vigorous, red-blooded people don't often get sick. If you're not feeling your best, get Pepto-Mangan of your druggist and take it to build up your blood. This effective and agreeable tonic has been tested for over thirty years, and physicians everywhere recommend it for run-down, pale anemic people.

The whole family should take Pepto-Mangan—it is good health insurance. Besides, what a joy it is to feel fit and fine—ready for any thing! To have an abundance of energy and enthusiasm!

Pepto-Mangan is for sale at your druggist's and in both liquid and tablet form. There is no difference in medicinal value. Take whichever you prefer. But to maek sure you get the genuine, ask for Gude's Pepto-Mangan, and see that the name Gude is on every package. Advertisement.

CARD OF THANKS

We wish to extend to all our friends who so generously extended to us love and sympathy in our very sad hours. This expression of your interest in our sorrow shall not be forgotten by us.

Mrs. Geroge Sorrell and Children.

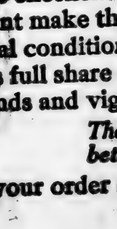

MONEY BACK without question if Hunt's Salve fails in the treatment of Eczema, Tetter, Ringworm, Itch, etc. Don't become discouraged because other treatments failed. Hunt's Salve has relieved hundreds of such cases. You can't lose on our *Money Back Guarantee.* Try it at our risk TODAY. Price 75c at

UPCHURCH DRUG CO., Clanton.

CLANTON BAPTIST CHURCH

Sunday School, 10:00, a.m.

Preaching services at 11:00, subject "The Signs of the Times."

Sunbeam Band at 2:00 p.m.

Senior B. Y. P. U., at 3:00, p.m.

The subject of the morning sermon will be a continuation of the sermon last Sunday, on the "Second Coming of Christ" and will deal with present day events.

The regular church conference postponed from last Sunday will be held at the close of the morning service. This is an important meeting and your presence is earnestly requested. Everybody cordially invited to these services.

P. G. CARTER, Pastor.

WANTED—Reliable and Competent young lady to work as clerk and cashier in cafe. Apply to Wall Brothers, Chilton Cafe, Clanton, Ala.

Subscribe for The Union-Banner.

Better Than Pills For Liver Ills.

NR *Tonight*

to tone and strengthen the organs of digestion and elimination, improve appetite, stop sick headaches, relieve biliousness, correct constipation. They act promptly, pleasantly, mildly, yet thoroughly.

Tomorrow Alright

Get a 25c. Box

UPCHURCH DRUG CO., Clanton

C. Reese Mullins, Agt.,

Insurance in all liues and Sewing Machines of All Kinds.

Next Door to Upchurch Drug Company,
CLANTON, ALA.

BRADLEY'S B. D.

SEA FOWL GUANO

- AND -

American Brands Fertilizers

Are Sold by

MULLINS & MOORE

CLANTON, ALA.

$11.50 PAYS FOR BOTH

Subscribe for your Home Paper,

THE UNON-BANNER

AND

THE AGE-HERALD

BIRMINGHAM, ALABAMA.

YOU SHOULD READ

THE AGE-HERALD

A daily paper that contains a complete telegraph and cable service covering the world. State news from its correspondents in all parts of the South. Its local service gives all the news of Birmingham and suburbs. Society, financial, market and sporting pages etc., are in charge of authorities on these subjects. Does it mean anything to you to be supplied with a daily newspaper that interests every member of the family? Then it is the AGE HERALD you want, in addition to THE UNION-BANNER.

WE ARE IN SHAPE TO FIT ALL SHAPES OF MEN AND BOYS

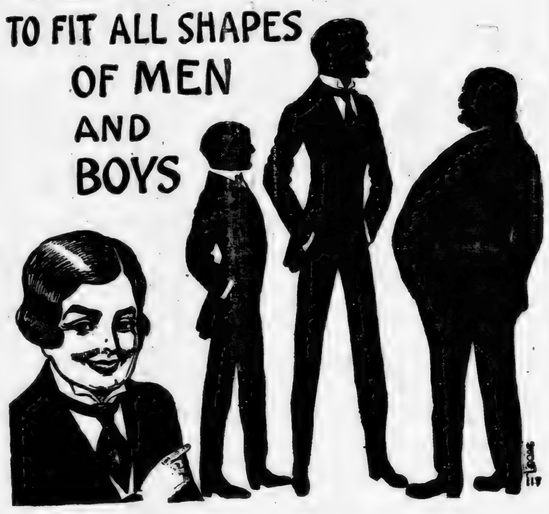

Whatever be your shape we can fit you. We have "slims" for slim men, "stouts" for those big around the belt and "regulars" for regularly shaped men.

And we have a long line of fancy patterns for the odd-shaped as well as the sober clothes. You don't have to take "the first thing you see" just because you are lean or fat.

Just come in Mr. Slim, come in Mr. Stout, and see how well we can fit you.

Boys, ask your mother to let you get a new Spring Suit to-day.

Clanton Mercantile Company

Clanton, Ala.

BEST FOR ALL CROPS

SOUTH ATLANTIC GUANO COMPANY

(SUBSIDIARY MORRIS FERTILIZER CO.)

ATLANTA — MONTGOMERY

A poor crop never pays. A farmer is not living up to his opportunities when he fails to make a good profit on his year's work. Outside of actual Providential casualties, there is no excuse for crop failure in these days of scientific methods of feeding the crop so that each plant is nursed and nourished from the time of sprouting till final maturity.

The methods of mixing and blending the *South Atlantic Brands* and the excellent class of materials used in them as actual food for the plant make them a *scientifically perfect fertilizer.* Their mechanical condition is so fine and free from lumps that each plant gets its full share of each element of plant food, thus insuring better stands and vigorous growth.

Their liberal use means larger yields, better profits and eminent satisfaction.

Give your order early to your dealer for the *South Atlantic Brands.*

FOR SALE BY

W. A. KEMP
CLANTON, ALA.

PATE BROS.
THORSBY, ALA.

REAL CROP SECURITY

FUNERAL OF MR. ROSS MULLINS

(By Rev. P. G. Carter.)

Mr. Ross Mullins of Clanton passed away to his reward, at 37 years of age, last Saturday at 5, p.m., after about ten days of illness from influenza and pneumonia.

Impressive funeral services were held at the Baptist Church of which he was a member, and were conducted by his pastor, Rev. P. G. Carter, assisted by Prof. H. C. McDonald, formerly principal of the high school, who was a near neighbor to Mr. Mullins and a Sunday School Teacher for something like four years. Prof. McDonald led in prayer and paid a glowing testimony to the life and character of the deceased.

A profound impression was made during the closing exercises of the service when an earnest appeal was

When Our ... Ask Our

on tire equipment—we because we know Good back—not for an adju tires when they need th

We miantain complete Clinchers for light cars and all-weather treads

The single cure type, a is $21.50, and the big, weather tread, in the s

Compa what yo with an

Then le to real GOOD

Law

The peak of tube perfecti

NEW ... 'n ever

And with th here, and you're convention of N

There are d

Fine Slip Mer

STAPLE GRO

Better Than Pills For Liver Ills.

NR Tonight

to tone and strengthen the organs of digestion and elimination, improve appetite, stop sick headaches, relieve biliousness, correct constipation. They act promptly, pleasantly, mildly, yet thoroughly.

Tomorrow Alright

Get a 25c. Box — Your Druggist

UPCHURCH DRUG CO., Clanton.

ullins, Agt.,

and Sewing Machines Kinds.

rch Drug Company, , ALA.

EY'S B. D. L GUANO - ND - ands Fertilizers Sold by & MOORE TON, ALA.

VS FOR BOTH your Home Paper, ON-BANNER AND E-HERALD AM, ALABAMA.

OULD READ E-HERALD

ns a complete telegraph and cable service. tate news from its correspondents in cal service gives all the news of Birmfinancial, market and sporting pages, s on these subjects. Does it mean anyth a daily newspaper that interests evhen it is the AGE HERALD you want, NNER.

OPS D COMPANY MERY not living up to his d profit on his year's alties, there is no exfic methods of feeding burished from the time

e South Atlantic Brands hem as actual food for fertilizer. Their melumps that each plant ood, thus insuring bet-

r yields, isfaction. e South Atlantic Brands.

ATE BROS. THORSBY, ALA.

URITY

FUNERAL OF MR. ROSS MULLINS

(By Rev. P. G. Carter.)

Mr. Ross Mullins of Clanton passed away to his reward, at 37 years of age, last Saturday at 5, p.m., after about ten days of illness from influenza and pneumonia.

Impressive funeral services were held at the Baptist Church of which he was a member, and were conducted by his pastor, Rev. P. G. Carter, assisted by Prof. H. C. McDonald, formerly principal of the high school, who was a near neighbor to Mr. Mullins and a Sunday School Teacher for something like four years. Prof. McDonald led in prayer and paid a glowing testimony to the life and character of the deceased.

A profound impression was made during the closing exercises of the service when an earnest appeal was made to those present by Mrs. Mullins, wife of the deceased, to live the christian life and to be prepared for such an hour as this which may come much sooner than we think for.

Mr. Ross Mullins was a stockholder in the Clanton Mercantile Company, and the large audience that filled the church and the beautiful flowers that adorned the coffin were a glowing testimony to the high esteem and respect in which he was held by the citizens of Clanton. The profound sympathy and consolation of the entire community is extended to the sorrowing wife and mother of the daughter left behind to mourn his loss. "Blessed are the dead which die in the Lord."

Get your Hot Peanuts and Buttered Pop Corn at the Candy Store.

Subscribe for The Banner.

When Our Customers Ask Our Advice

on tire equipment—we suggest GOODYEARS, because we know Goodyears will bring them back—not for an adjustment—but for more tires when they need them.

We miantain complete stocks of the Goodyear Clinchers for light cars in the smooth, non-skid and all-weather treads.

The single cure type, anti-skid tread, in 30x3½ is $21.50, and the big, sturdy, double-cure, all-weather tread, in the same size is $23.50.

Coompare these prices, and what you get for your money, with any other tire prices.

Then let us put you on the road to real tire economy with a GOODYEAR.

Lawrence Garage

Clanton, Ala.

The peak of tube perfection—Goodyear Heavy Tourist.

NEW SUITS 'n ever' thing

And with thoughts of new things on your mind, just walk in here, and you're in a store where we are holding a general county convention of New Spring Toppers.

There are delegates representing:

Fine Slippers, Morris Clothes for Men, Ladies Dress Goods

Bean Brothers

STAPLE GROCERIES — WE BUY YOUR EGGS

CLANTON, - ALABAMA

MAETERLINCK'S PICTURE

"THE BLUE BIRD"

A Picture you'll never forget.

A Mammoth Dramatic Spectacle of Happiness that will put new courage into American Hearts.

Tradition whispers that in the sky as a bird, blue as the sky itself, which brings to its finders happiness. But everyone cannot see it; for mortal eyes are prone to be blinded by the glitter of wealth, fame and position and deceived by the mocking Will-o'-the-Wisp of empty honors. But for the fortunate ones who seek with open eyes and hearts with artlessness, simplicity and faith, which are richest in childhood, there is an undying promise and to them the Blue Bird lives and carols, a rejoicing symbol of happiness and contentment unto the end.

A Thousand Smiles! A Thousand Sobs A Thousand Beautiful Scenes!

Here's a recommendation that means a lot, by Margaret E. Sangster in The Christian Herald:

Some people—many people, know the story of Maeterlinck's "The Blue Bird." Everybody should know it. and now that the producers of Artcraft Pictures have put the story into a perfect picture, there is no reason why everyone should not know it.

The Christian Herald does not often feel that it can heartily endorse a film; but "The Blue Bird" is the sort of film that holds a lesson worth learning. It is the kind of a film few people have dreamed of producing—an idealistic picture made real by splendid acting and remarkable photoplay.

Several points stand out from the story—stand out by sheer beauty of word and action. When the children go at twelve o'clock to the graveyard to see the dead arise—when they tiptoe farfully in through the door and walk in frightful silence, past the yawning tombs, one can perfectly understand why folks fear death. But when suddenly the graves burst forth into blossoms and the roses and lilies grow fragrantly all about, one sees the Easter Story retold in the marvelous way. For the little boy, astounded, asks "Where are the dead"? and the girl-child, with a triumphant smile upon her face answers "There are no dead!"

The moving picture has come to stay—come to stay with its unlimited possibilities for good or for evil. And "The Blue Bird" is the sort of picture that cannot fail to do unlimited good. It will be a delight to children, but only the grown-ups can read their lives into the search for Happiness. It will be a dream, a fairy tale come true, to your boy or girl; but to you it will be the meaning of life, told poetically but none the less true.

"The Blue Bird" is a mile-stone in the production of motion pictures. We hope for more pictures of the some sort.

Maeterlinck's stirring play is the spectacular drama of the ages-old struggle for happiness.

Every age and every class will thrill with delight at it.

Scene after scene drifting loveliness in a story that absorbs attention of the old man of seventy, the young girl of eighteen, the child of five, the college boy of twenty, the tired busines man, and the mother of the household; humor and laughter in every scene with tears just around the corner in many places; beauty of setting, beauty of face, and beauty of acting, everywhere—in the humble cottage, through the window shadows, before the portals of Night's secrets, in snow and sunhine and flowers, in the gravyard and in the Kingdom of the Future,—everywhere, in every scene in every portion of the most beautiful picture ever painted on the screen by the hand of a master artist.

That's Maeterlinck's "The Blue Bird." That and a thousand things more. No story-in-words, no attempt at description, can put before the eye what the picture of Maeterlinck's "The Blue Bird" really is. No one can tell in words of the thrill that comes to the heart as the true meaning of life story gradually unfolds; no one can explain the eternal charm there is in the sight of the sail-ship from the Kingdom of the Future and the mother's singing on the cliffs by the sea.

Such words as "each time you smile I am younger by a year and your kisses put stars in my eyes, my babies," cannot in themselves bring tears to the eyes, but the picture in which they are silently spoken can bring the thrill that is like the touch of an unseen power. You may not know what it is that grips you but you do know there is something deeper, truer, more lasting than any picture story you ever saw.

And the reason is this:—Maeterlinck's "The Blue Bird" is immortal. It is based on things that know no time nor limitations of age, creed or sex. It is as true as sure of life as life itself, and it will live in this masterpiece of photographic art long after tthe screen tales of this year and next year and many years after that, are dead and forgotten.

A few of the Things in The Picture.

The soul of fire; the soul of water; the soul of milk; the soul of sugar; the soul of light; the soul of bread; the palace ofBerylune; the palace of Night; the Crotto of the Chosis; the cave of the Sicknesses; the "it" of the terrible wars; the million Blue Birds; the forests of Night; the graveyard of the happy dead; the joy of thinking; the fog of forgetfulness; the palace of happiness; the cave of miseries; the luxury of being rich; the luxury of satisfied vanity; the cathedral of happiness; the happiness of being well; the happiness of pure air; the happiness of the blue sky; the happiness of the forest; the happiness of sunny hours; the happiness of Spring; the happiness of the rain; the happiness of innocent thoughts; the destruction of the Banquet Hall; the joy of being good; the joy of being just; the peerless joy of maternal love; the Kingdom of the Future; beautiful Memory Land; fat laughter, who is irresistible; the rich Children's Chrimtmas party; the dance of the Stars and of the perfumes of the Garden of Dawn; the transformation of the home of the happy dead; the awe-inspirring Banquet Hall of the luxuries; the luxuries of drinking when you are not thirsty and eating when you are not hungry; the luxury of sleeping more than necessary; the happiness of lugging one's parents; Immense Hall of the Azure Palace, the Home of the Unborn Children; Father Time, who opens the gates for the children to be born; the great galley loaded with children; the myriad of mothers' meeting the ship as it sails out of the sunrise.

The management wishes to advise the public that we went to the trouble and expense to personally view this production. We consider it the finest thing ever done in photo-play work. The story is so sweet and wholesome that it is irresistible. The photo-play so maghificent that it enthralls. The whole thing has such a tendency to point to higher and better things that it should be seen by every man, woman and child in the entire world. Civilization will be the better for the making of this story in such a vivid form. It's an inspiration as well at a good wholesome entertainment.

At the IDEAL THEATRE, Clanton, Ala., April 2nd and 3rd.

PRODUCE BUSINESS ON A BOOM IN CLANTON

On our way home the other evening we chanced to drop in at the store of Wiley Littlejohn and found Jeff Ruffin, Uncle Billy Wright, and Mr. Littlejohn all busy packing up eggs which they had bought for shipment to Birmingham. It looked to us like on extraordinary amount of cackle berries in one lot, and upon inquiry we were iformed that there were then in the house ready for shipment over seven hundred dozen eggs. This quantity represented the result of one days buying of eggs that were brought into them from the country lsat Saturday.

Being somewhat staggered at this great amount of eggs we began to make further inquiry about their produce business, and we were soon furnished with some figures and facts that staggered us still more than the eggs did.

A month ago Mr. Wiley Littlejoohn and Mr. Jeff Ruffin went into the produce business and since that time they inform us that they have done a gross business of thirty thousand dollars. That is a very considerable amount of money to be turned over in produce in one month's time.

At the IDEAL THEATER

CLANTON, ALA.,

FRIDAY SATURDAY

Matinee, 10—Night, 20.

Wm. S. HART

—IN—

"The Silent Man"

Charlie Chaplin - and - Kinograms

MONDAY 3:00 to 5:00—10c. 7:30 to 9:00—20c.

CONSTANCE TALMADGE

—IN—

"Good Night, Paul."

A Big Swift Screen Farce You Will Enjoy

Universal News Reel

TUESDAY 3:00 to 5:00—10 Cents. 7:30 to 9:30—20 Cents.

GEORGE BEBAN

—IN—

"Lost in Transit"

(Story by Kathlyn Williams)

Teeming With Romance, Touched With Pathos, an Exhilarating Love Theme.

You will like t his great actor's wonderful portrayal of this good love story.

Mutt and Jeff, Kinograms

—COMING—

"THE BLUE BIRD"

A mammoth Dramatic Spectacle of Happiness that will put new courage into Americn Hearts, and lift thoughts into the sunshine. APRIL 2nd and 3rd.

CHILTON COUNTY ABSTRACT CO.

M. D. FOSHEE, MANAGER.

It is not safe to buy land or to lend money and accept land as security without first investigating the title of the land. Often there are unpaid mortgages, judgments, or other liens affecting the title, which an abstract would set out. Therefore, when buying land or lending money thereon, it is important that an abstract of title be furnished. A few dollars spent for an abstract is cheaper than going ahead and having a law suit a little later on.

Abstracts of Title Promptly Prepared at Reasonable Charges.

CLANTON, - ALABAMA.

This Illustrated Free Book

"The Modern Method of Decorating"

will be of great value to you and your decorator in planning the interior decorations of your home. It contains instructive articles on art in the home, color harmony, concrete information regarding the artistic finishing of your walls and ceilings.

All suggestions and practical advice come from experienced decorators. A great many color plates designed by leading artists vividly show attractively decorated rooms. You can plan your home from these illustrations and articles, from bathroom to parlor.

It also gives exact specifications for obtaining harmonious color effects with *PEE GEE FLATKOATT, the modern durable, sanitary flat oil finish.* It comes in 24 rich, deep, velvety colors, which are easily combined into the most charming color schemes.

Ask us for Free Book or write direct to

Peaslee-Gaulbert Co., Louisville, Ky.

INCORPORATED

UPCHURCH DRUG CO., Clanton, Ala.

THORSBY HARDWARE CO., Thorsby, Ala.

A Pee Gee Paint Product For Every Purpose

New York Store's Spring Stock is Complete and grows in interest as the news spreads of the wonderful values we are offering in Oxfords, Pumps, and Ladies, Mens & Childrens Ready to wear. We have attractive Bargains for Easter Shoppers. Come and see us before buying.

NEW YORK STORE

The Pirate-

"—Sh! What would happen to me if I were your kid? Well, if you're not acquainted with Calumet Bakings you don't know what a good excuse I have. *I Can't Help Helping Myself*—they're so good! Good *for* me too, because Calumet Bakings are wholesome and easily digested.

Millions of mothers *use*

CALUMET BAKING POWDER

because of its purity—because it always gives best results and is economical in cost and use."

Calumet contains only such ingredients as have been approved officially by the U. S. Food Authorities.

You save when you buy it. You save when you use it.

HIGHEST QUALITY AWARDS

Subscribe for The Union-Banner.

Women!

Here is a message to suffering women, from Mrs. W. T. Price, of Public, Ky.: "I suffered with painful...", she writes. "I got down with a weakness in my back and limbs...I felt helpless and discouraged...I had about given up hopes of ever being well again, when a friend insisted I

Take

CARDUI

The Woman's Tonic

I began Cardui. In a short while I saw a marked difference... I grew stronger right along, and it cured me. I am stouter than I have been in years." If you suffer, you can appreciate what it means to be strong and well. Thousands of women give Cardui the credit for their good health. It should help you. Try Cardui. At all druggists. E-73

SOCIETY AND PERSONALS

MRS. R. E. LUCKIE, Editor.

BEAUTIFUL BRIDAL SHOWER

One of the most brilliant social affairs of the season was given Wednesday at the ohme of Mrs. W. H. Sartor, when Miss Willie Belle entertained at a shower in honor of Miss Annie Reynolds, a recent bride-elect.

This home was never more attractive than on this occasion, the entire lower floor being thrown together and presented a most picturesque scene. The reception hall was lovely with decorations of yellow and white. Here punch was served from a prettily appointed table by Mrs. Elna Roberts and Miss Lessie Reynolds.

Upon the arrival of the guests they were invited to join the hostess in a fishing trip, whereupon each expressed her delight and was shown into the dining room where a temporary fish pond was presented with a fishing rod, and trying her luck proved an excellent fisherman, for at each trial she brought forth some beautiful piece of linen until such an array as there was—Linen, Linen everywhere.

Late in the afternoon a delicious ice course, where again was seen the color motif of yellow and white prevailing.

About fifty guests called during the afternoon.

Mr. and Mrs Alva Wade returned home Tuesday after an absence of several weeks from Clanton. While away Mr. Wade spent some time in Chicago taking a special course in Electrical Engineering.

The many friends of Rev. E. C. Mays will learn with pleasure that he is now able to be out again, after a seige of three weeks illness.

Miss Minnie Gable of Gainsville, Fla., is the guest of Miss Marzelle Mullins.

Dr. and Mrs. A. C. Copeland motored to Birmingham Wednesday, accompanied by Mrs. Gilvy McKee.

Mrs. L. C. Reynolds and son Sidney, spent Wednesday with Mrs. L. H. Reynolds.

Mrs. E. S. Parrish of Birmingham is spending a few days in Clanton with her sister, Mrs. Luckie.

Dr. and Mrs. Cameron of Coaling were in Clanton last week.

Mrs. Frank C. Smith has returned from Tampa, Fla., where she went last week to attend the marriage of her sister.

"STUNT"

Friday night, April 2nd, High School, 7:30. No one admitted after 7:45. Don't miss it. Admission 20 cents.

Come and something you never saw anything like before. Original, exciting, beautiful. The Sigma Sigma, hi Stunt.

THORSBY INSTITUTE HONOR ROLL

First six weeks second semester. Average above 90 per cent; nothing below 85 per cent.

Odie Lee Arthur, Dora Brackin, Pearl Carlson, Mary Ella Gerald, Ruth Gerald, Ester Johnson, Waldmer Lefstead, Jessie Post, Alice Sharpp, Lura Woods.

Average above 85; nothing below 75 per cent:

Louise Adams, Agnes Leary, Eearl Leary, Walter Mastin, Elward McCrory, Zell Pope, Arnold Soberg, Vernor Sullivan, Mae Ward.

Neither absent nor tardy:

Myrtle May Arthur, Odie Lee Arthur, Fred Boggan, Irene Boggan, Dora Brackin, John Bruner, Pearl Carlson, Mary Ella Gerald, Ruth Gerald, Thomas Giles, Bessie Hughes, Essie Hughes, Esther Johnson, Yancey Kelley, Dagmar Larsen Agnes Leary, Waldemar Lefstead, Arthur Male, McCrory, Elward, Delma Music, Jessie Post, Alice Sharp, Dollie Thomas, Louise Thomas, George Took, May Wood, Lura Woods.

MRS. W. M. WYATT HOSTESS

Mrs. Mack Wyatt was hostess last Thursday, when she entertained her Sewing Club. A delightful afternoon was enjoyed, during which time lovey refreshments were served to the following guests: Mrs. E. E. Upchurch, Mrs. J. P. Hayes, Mrs. V. J. Heard, Mrs. Ed Plier, Mrs. Horn, Mrs. Gerald, Mrs. Broadhead, and Mrs. VanDerveer.

Mrs. Nancy Jones is spending several days in Montgomery as the guest of her mother, Mrs. Giddens.

Mr. Tom Lindsey was visiting his friends in Clanton last week.

Mrs. Carrie Mullins has returned home from Jumbo, where she has been visiting her mother.

Mrs. J. Osmond Middleton has returned to her home in Mobile after a weeks visit to her parents, Mr. and Mrs. Wiley Littlejohn.

Mr. J. D. Martin of Wetumpka was in Clanton Sunday.

Dr. and Mrs. Amzi Gowan of Brewton arrived Saturday to attend the funeral of Mr. Ross Mullins.

Mrs. Grady Reynolds and children are spending the week in Montgomery with her mother, Mrs. Morgan.

Miss Annie Reynolds was in Montgomery Wednesday.

Misses May and Lola Roberts were the week-end guests of relatives in Birmingham.

Prof. and Mrs. H. C. McDonald of Wetumpka returned home after a brief visit to friends in Clanton.

Mrs. V. J. Heard was hostess on Monday when she entertained the Presbyterian L. A. Society. After a short business session lovely refreshments were served to about 15 guests.

Mrs. N. S. Johnson will entertain the members of the E. C. Maye S. S. Class of her home Friday evening.

Mrs. Hosea Downs spent Tuesday in Verbena with her sister, Mrs. Horace Davis.

Ed Wagoner, our popular barber, has just got up from a confinement of several days with an attack of flu.

CIRCUIT COURT APRIL 12

The Circuit Court of Chilton County will convene April 12. This will be the regular grand jury term of the court. Sheriff Gore is this week engaged in issuing subpoenas for the witnesses.

ANNISTON FARMER CAN SEE DECIDED CHANGE

Was Taking Medicine all the Time, But none seemed to hit The right place.

Restless, nervous, bad taste in Mouth, But the great herb remedy, Dreco Knocked it out of him.

"I had to be taking medicine all the time, yet I didn't seem to be getting rid of my troubles till one day I got some Dreco and it went right to the bottom and cleaned me out," said Mr. M. G. Hewitt of Route 2, Anniston, Ala.

"I was billious all the time, had a headaches, dizzy spells, bad taste in my mouth and my breath was foul. I was so restless and nervous that I couldn't get a night's rest. My stomach didn't seem strong enough to digest my food and dyspepsia had a hold on me.

"I bought some Dreco as I heard it spoken of very highly, and that's the first medicine that ever did me any real good. It got my bowels moving and stopped the dizziness. My nerves calmed down so that my rest at night was good. My strength feels a great deal better, being free from gas and no griping pains. Dreco sure did help me, and I see decided change ni my condition."

The old-fashioned roots and herbs are the best medicines for us to take. Dreco contains the juices and extracts of twelve different herbal plants, which act on the stomach, liver, kidneys, bowels and enrich the blood. Get Dreco today.

All good druggists now sell Dreco and it is being especially introduced in Clanton by Upchurch Drug Co.

Subscribe for The Union-Banner.

DOGWOOD TIMBER

I am in the market to buy any quantities of Dogwood timber. Will pay $10.00 a cord delivered at Clanton. Anyone who can furnish any of this timber should see me for further specifications as to cutting sizes, etc.

ELBERT LITTLEJOHN
Clanton, Ala.

GUARDIAN'S SETTLEMENT

State of Alabama, Chilton County
Probate Court, March 20, 1920.

This day came Caroline C. Rider, Guardian of Nellie J. Rider, and filed her vouchers, accounts, evidence, and statements for partial settlement of her guardianship.

It is ordered that the 12th day of April, 1920, be appointed a day on which to make such settlement, at which time all persons can appear and contest the same if they think proper.

L. H. REYNOLDS
Judge of Probate.

3-25-3t

Easter will soon be here

Millinery

Our line of Millinery is complete with thousands of different styles to select from. Prices 98c to $25.00

Oxfords

We can show you all the new things in footwear.

Prices from $1.95 to $12.50

Ladies and Childrens Ready-to-wear

As you know we are the oldest people here in the Ready-to wear game. You will always find just what you want here.

Our mail orders are filled same day they are received.

Piece Goods.

Our Stock is the largest we ever had. We can give you anything to be had in this line. Prices range from 15c up.

ONE PRICE —TO— ALL

Elmore's LADIES & GENTS FURNISHINGS

Strictly Cash Store

CLANTON, - - ALABAMA.

TO THE PURCHASERS OF

MORRIS FERTILIZER

We guarantee the Ammonia in this Guano to be 100 per cent Pure Animal Matter, derived solely and entirely from the highest grades of Packing House Blood, Bone and Animal Tankage, made and selected for us by our parent organization, Morris & Company. It is the first choice from six of the largest packing plants in the world.

MORRIS FERTILIZER COMPANY.

Clanton Mercantile Co., Agents,

This guarantee goes with every bag of our Supreme and Packing House Brand. CLANTON, ALA.

CORN MEAL

FOR THE PRESENT I WILL SELL THE VERY BEST HOME GROUND CORN MEAL FOR 45 CENTS PER PECK AND $1.80 PER BUSHEL. PRICE IS SUBJECT TO CHANGE.

T. G. TAYLOR

CLANTON, ALABAMA.

nterest as
n Oxfords,
ave attrac-
buying.

DOGWOOD TIMBER

I am in the market to buy any quantities of Dogwood timber. Will pay $10.00 a cord delivered at Clanton. Anyone who can furnish any of the timber should see me for further specifications as to cuttng sizes, etc.

ELBERT LITTLEJOHN,
Clanton, Ala.

GUARDIAN'S SETTLEMENT

State of Alabama, Chilton County
Probate Court, March 20, 1920
This day came Caroline C. Rider, Guardian of Nellie J. Rider, and filed her vouchers, accounts, evidence, and statements for partial settlement of her guardianship.

It is ordered that the 12th day of April, 1920, be appointed a day on which to make such settlement, at which time all persons can appear and contest the same if they think proper.

L. H. REYNOLDS,
Judge of Probate.
3-25-3t

be here

Oxfords

show you all the new
hings in footwear.

rom $1.95 to $12.50

eady-to-wear

e in the Ready-to wear
ant here.

Piece Goods.

Our Stock is the largest we ever had. We can give you anything to be had in this line. Prices range from 15c up.

re's Strictly Cash Store

RNISHINGS

BAMA.

OF

LIZER

e 100 per cent
from the high-
Animal Tank-
anization, Mor-
of the largest

OMPANY.

, Agents,

THE UNION-BANNER

OLUME IX. CLANTON, CHILTON COUNTY, ALABAMA, APRIL 1, 1920. NUMBER I

OM REPRESENTATIVE
A. REYNOLDS

Clanton, Ala., March 29, 1920.
itor Union-Banner:

have been requested to state how voted on the law that forced Tick adication on this county. I voted inst it. I told the people before was elected that I would vote ag-st it, and I did what I said I would

My recollection is that this law af-cted twenty-three counties, twenty mocratic and three Republican co-ties.

I thought then and still think now at it was a bad policy to pass any w over the will of a majority of the ople; but the argument was made the representatives from the forty d counties that they were troubled th ticks on the border of their coun-s, coming out of counties that were fested with ticks.

I do not believe that if every man om the twenty-three counties inclu-ng twenty democratic counties, had me to Montgomery during the Leg-ature to work against the passage this bill, that it would have had any fect, because then it seemed to have en cut and dried before the legisla-re met to force all of the remaining unties infested with ticks to erad-ate them.

Permit me to say in conclusion that never asked the people to elect me presentative. I was at home when was nominated and did not even ow that there was a mas meeting ing held until I was sent for. I romised the people that I would do e best I could for them, which I d. But you must remember that ere was one hundred Democrats ere and four republicans; and that is same tick law was run over 20 mocratic counties as well at three publican ones. Everybody that is ell posted knows that the Democrat-Party is responsible for all the laws the Statute Books.

Thanking the people for electing e, and assuring you that I would be ad for you to investigate every vote at I cast during the legislature. nd I would suggest to the Republi-ns of this county that it might be ise to stop and see where all this gitation about cattle dipping is com-g from, before you reach a con-lusion.

Respecfully,
W. A. REYNOLDS.

WALKER FOR COMMISSIONER

This week we have another candi-ate for Commisisoner of the Third istrict on the Republican ticket, Mr. T. Walker af Lawley. Mr. Wal-er is a good man and will no doubt e very favorable consideration am-ng the voters of the county. He is he third candidate for that office, he other two being Mr. W. T. Herrod, he present commissioner up for re-lection, and Mr. J. T. Abbott of Ple-cher, Ala.

NEW MASONIC HALL

We had an opportunity a few days since of inspecting one of the most beautiful and artistic pieces of painting and decorating that has been done in Alabama. This work was done by Mr. Gust Berlin of Thorsby, Ala. Mr. Berlin attained his ability by years of study under masters in Europe, and to his exceptional ability is due the beauty and grandeur of the decorations of several of the homes of European royalty.

This beautiful work is seen in the Hall of the Masonic Fraternity, and just completed by Mr. Berlin. The ceiling and walls are done in cream colors, panel effect, and style in lighter colors. The friez is in deep yellow golden with blue design. The walls, below picture moulding, carried out in deep velvet red with two bond borders done in old blue. All windows and doors are in dark colors. The throne arch and relief moulding thru entire hall is in old metal effect with lacquered glazing, and the effect under the electric lights, are beautifully brought out. More than five thousand different mouldings are used to carry out the archcitectural effects.

This work must be seen to be appreciated, and the owners are exceptionally proud of it.

FAIRVIEW

Mr. Chas. Calvin Parrish, who has just returned from Mississippt to his home near Clanton, spent Sunday afternoon with Miss Mae Williams near Fairview.

Mr. James Dunlap spent Saturday night with the people in Fairview. First time he has been with us people in a long time.

Miss Ada Williams, daughter of W. W. Williams of Fairview, has returned to Clanton, after spending a few days with home-folks.

TEEL-McEWEN WEDDING

An event of considerable interest to the residents of Walnut Creek took place on Sunday afternoon at 5 o'clock, when Mr. Jesse Teel and Miss Olive McEwen, a school teacher, were united in marriage with an interesting ceremony by Rev. P. G. Carter, Baptist minister of Clanton.

Quite a large number of friends were present to witness the ceremony. An interesting feature of the marriage is in the fact that the bridegroom was born and raised in the same house as that of his parents, where the wedding took place.

Mr. Teel was for some time in the army in France and engaged in two important battles that took place over there; but was fortunate enough to come out without any severe damage or injury. He is an honest hard-working young man, and the friends of the community wish him and his wife every success and prosperity.

Mr. Jim Rasberry spent Sunday with his parents on Mulberry.

The Auto Your Church?

"This is such a fine day, suppose we take the car and go to Othertown for a visit"—and the church for that Sunday is left to itself.

This is not your idea of supporting the best asset our community has. But many persons do put an auto ride ahead of church attendance

The Church Needs You

The pulpit and the press are the two great upbuilding forces in every community. You wouldn't care to live in any town where either was absent. Suppose everyone gave the church the support you do—in time and money. How long would it keep alive?

You have a definite responsibility to support some church. It is helping you whether you know it or not.

MORE ABOUT PRODUCE BUSINESS IN CLANTON

Mr. Rowland W. Taylor of Anniston has purchased an interest in the Clanton Produce Company, and beginning next Monday week he will be actively associated with the firm. Mr. Taylor is a Clanton man, having been reared here, but for the past five or six years he has been traveling in north Alabama for Armour & Co. He has many friends in Clanton and vicinity, who will be glad to see him return here with his family to live. He has bought a home in the Gowan Addition.

The Clanton Produce Company, with which Mr. Taylor becomes associated, is a well-known and profitable business here, doing both a general merchandise and produce business. It is the oldest produce business here, and in fact is the pioneer house in Clanton doing on exclusive produce business. It was begun a few years ago by the Taylor Brothers, L. M. and T. M. Taylor. At the death of Mr. L. M. Taylor over a year ago, Mr. Jesse Baker became engaged in the business with T. M. Taylor and a general store was added in connection with the produce business.

CLANTON BAPTIST CHURCH

Special Easter services will be held at this church next Sunday in keeping with the spirit of Easter. Special music by a special organizd choir and violin solos by Miss Curry. Some speeal floral decorations by the ladies may be added attractions.

Sunday School at 10 a.m. Special offering for missions is requested.

Preaching at 11, a.m. An Easter Sermon.

Sunbeams, at 2, p.m.

Senior B. Y. P. U., 6:30, p.m.

Preaching at 7:30, special music and good preaching. At the morning service the ordinance of Lords Supper will be observed and the new Silver Individual Communion purchased by the ladies of the church will be installed. We earnestly request that all members of the church be present to attend this srvice. Let us all enter into the spirit of the day and make this one of the greatest days for worship and gladness in the history of the church. "Come thou with us and we will do thee good."

Prayer meeting is held every Wednesday night at 7:45, p.m. Special Studies in the book of Revelations are now being conducted. Everybody is welcome to this service.

P. G. CARTER, Pastor.

Mr. George Edwards, formerly a merchant in Clanton, but now living on his farm near Kincheon, was a visitor in Clanton last Saturday. Mr. Edwards says he con make more money on his farm than he can in the store, and besides he has a much better time while he is at it. He made us feel homesick when he enumerated some of the fine things which he enjoys on his farm, such as fresh meat at hog-killing time, fruits and watermelons in the summer. And best of all he saye he has a fine fish pond from which he takes all kinds of fish at his pleasure.

REGARDING MR. ABBOTT

Editor Union-Banner:

I want to say to the people of Chilton County especially North Chilton, that Mr. J. T. Abbott, better known as "Bud", who is running for County Commissioner for the Third District, is a man that has some experience in building good roads and is in favor of the same. He is also a judge of bridge work, as he is also a good carpenter. He is a man that doesn't have a harrow mind; he is a man that will contend earnestly for what he thinks is right. He is too brave to bush-whack. He is a man that will serve the people if elected instead of running things over the people. He is a man that I think is well qualified to fill the office, and I want you good people of Chilton County to consider what I say.

I think it is time for the people to clean up the whole kitchen and get a new dish rag, as far as the opportunity goes. I am for the up-building of our grand old county, though she is in a much wrecked condition. We hope in the near future to see her different.

G. A. KEEN,
Pletcher, Ala.

LADIES AID

Mrs. Grady Broadhead assisted by Mrs. D. Y. Johnson entertained the Baptist Ladies Aid last Monday afternoon. The apartments were artistically decorated with potted plants and cut spring flowers.

Several important business matters were dispensed of and one being the purchase of a handsome silver individual communion service.

A delicious plate luncheon was served to the following ladies: Mesdames W. I. Mulins, Mary Ann Mullins, Minor Heath, Hayes, J. R. Mullins, Hester, Plier, Mahan, H. F. Downs, J.B. Downs; Misses Louise Orr and Bettie Mullins.

CIVIC CLUB

The Civic Improvement Association will meet at the home of Mrs. J. P. Crumpton Tuesday, March 6th. at three-thirty o'clock.

Mrs. Grady Broadhead will have charge of the following programme:

Roll Call; Birds of Alabama, Paper; The Life of Andalion, Mrs. J. H. Jones; Reading, "Boy and Sparrow," Miss Warrene Spigener; Paper, "Binging Birds about the Home," Mrs. J.J. Pickens; Three-minutes talk, "Migrating Birds; Round-Table Discussion.

Mr. Alford D. Robinson of Corinth was a caller last Saturday. He is one of qur faithful subscribers, and he was about to get a certain editor's goat for stopping his paper last month when it was out. But we succeeded in making up with him and Mr. Robinson is now on our list again, we are glad to say.

County Commissioner Gentry of New Salem was a visitor at the Union-Banner office last Saturday. Mr. Gentry gives much of his time and attention to the business affairs of the county, and he had some interesting things to say to us in that respect.

SAMARIA

Farmers are moving along slowly with their farm work on account of so much rain. Not anything planted yet except gardens.

Everybody is about well from the influenza. Mr. Arthur Coker is very sick with pneumonia and Mrs. Kelly is still on the sick list.

It is reported that Mr. J. Hance Alred and Miss Izora Callen of Clanton got married last Sunday.

Rev. W. A. Goss filled his regular appointment Saturday and Sunday at Samaria Church.

Mr. Hugh Davenport and family of Mulberry recently visited at Mr. J. P. Smith's.

Mr. R. F. Sims of Wylam recently visited relatives here.

Mr. Relas Jones and family of Ensley visited at Mr. J. P. Smith's last week.

Uncle Newt Calloway recently visited relatives in North Alabama.

Rev. W. A. Goss spent Saturday night with Mr. Pate Parrish.

Misses Bertha Manning and Rosie Lee Mahan visited Misses Myrtle and Ida Belle Smith.

Mr. Wilbur Smith of Mulberry spent Saturday night with Mr. Claughton Smith.

Mr. D. C. Alred made a business trip to Selma last week.

Rev. W. A. Goss took dinner with Mr. Johnson Sunday

Mr. Lindsey Smith and family of Mineral Springs visited relatives here last week.

Mr. and Mrs. David Smith spent Friday with her mother, Mrs. Kelly.

Will say to the Mulberry correspondent that Mrs. Maud is not the oply one who gets nervous when the mail carrier comes by, for letters are flying in every direction.

Judge R. B. Kelley of Birmingham spent the week-end with Mr. and Mrs. J. B. Atkinson.

MARCH MARRIAGES

Guy H. Roberts and Miss Annie Reynolds.

Oscar Rhodes and Miss Rosie Knox.

J. Hance Alred and Miss Izora Callen.

Jesse E. Teel and Miss Olive McEweh.

J. B. Davis and Miss Laura Thomas.

Grady Maddox and Miss Carrie Willis.

Alonza Scott and Miss Leila Williams.

W. L. Dees and Miss Ola Durbin.

Sunday afternoon was a busy time for the energetic Baptist Minister of Clanton, Rev. P. G. Carter. Within about thirty minutes after his return home from the marriage ceremony of Mr. J. H. Alred and his respected bride and the records were completed, a car drove up to the pastorium to conduct him to the home of Mr. Teel at Walnut Creek, for the purpose of uniting in bonds of love and matrimony Mr. Jesse Teel and Miss McEwen, as husband and wife.

AMOUNT OF CHILTON COUNTY'S FARM PRODUCTS LAST YEAR

Have you any definite idea as to the amount of farm produce of one kind and another that was raised on the farms of Chilton County during last year? It certainly sounds like an interesting thing to know, yet we venture to say that it is something that very few if any people in the county have any definite knowledge of.

We are indebted to Mr. J. N. Dennis, our tax assessor, for some figures on this subject, and we are glad to publish them because of their general interest. Mr. Dennis obtained the figures from working out a scale of production for Chilton County as is shown by production maps prepared under direction of the State Department of Agriculture and published in the Alabama Markets Journal. They may not be absolutely correct, but they are to say the least more reliable than the guess work of the average man. Following are the figures for the various articles produced in the county:

440,000 bushels of corn;
20,000 bushels of peanuts;
9,000 bales of cotton;
3,500 tons of velvet beans;
44,000 bushels of cow peas;
30,000 bushels of Irish potatoes;
180,000 bushels of sweet potatoes;
8,000 tons of hay;
60,00 gallons of sorghum;
70,000 galons of syrup;
70,000 bushels of oats;
45,000 bushels of wheat;
Sold and slaughtered 4,000 head of cattle; 22,000 head of hogs, 40-000 chickens; 2,800,000 gallons of milk.

There are lots of interesting facts and figures regarding Alabama's farm production that appear every month in the Alabama Markets Journal, and every farmer should get it regularly. It can be had for the asking, upon application to M. C. Allgood, Commissioner of Agriculture of Alabama, at Montgomery.

RESPECTING PROF. THOMPSON

Inasmuch as Prof. Thompson has rendered such patient and efficient service to this our Junion Class, we take this means to express our sincere appreciation of his services and great regret of his leaving us.

Be it resolved, that Prof. Thompson be presented with a copy of this resolution and that a copy be printed in The Union-Banner, our county paper.

Signed,
JUNIOR CLASS, C.C.H.S.

MRS. CONNELL DEAD

Mrs. Martha Connell, an aged lady died at the home of her son-in-law, Arthur Headley last week. Burial was made at Walnut Creek Cemetery Rev. M. J. Parrish preached the funeral.

Mr. Henry Pyron of Selma spent Saturday with his brother in law, Mr. Will Servill.

SHOES

Special Sale of Shoes at our Bargain Counter

SATURDAY, MARCH 27 AND APRIL 3

We have a varied line of Shoes of several different kinds, which we want to dispose of and have marked them down to the lowest figures and put them where you can see them.

MENS SHOES
From $2.00 up.
The lot includes several kinds of Shoes. You will find here Plow Shoes and other light and Heavy Work Shoes, and some of the finest kinds of dress shoes.

LADIES SHOES
From $1.75 up.
This lot of Ladies Shoes including some shoes for rough wear, is also made up of different grades of the very latest Ladies Dress Shoes.

In this lot are some of the famous Crossett Shoes for Men.

These Shoes will be on our Bargain Counter and we want you to come and see them.

Wiley Littlejohn
CLANTON, - - - ALABAMA.

Doing unlooked for things, in an obliging and courteous way, is why this Bank enjoys the good will of its ever growing list of pleased customers.

4 Per Cent Paid on Time Deposits

First National Bank
Capital and Surplus, $33,000.00
CLANTON, ALABAMA.

The Union-Banner

Published every Thursday, at Clanton, Chilton County, Alabama.

W. M. WYATT and T. E. WYATT, Publishers and Proprietors.

W. M. WYATT, Editor.

Entered April 15, 1913, at Clanton, Alabama, as Second Class Mail Matter, under the Act of CVongress of March 3rd, 1879.

SUBSCRIPTION PRICE:
[Strictly Cash in Advance.]

One Year, ... $1.50
Six Months, ... 1.00

Sugar is going up again. Has confidence in Palmer?

Fortunately the president can't dismiss Senators with minds of their own as he does a Secretary of State.

If a man is not dead till he stops kicking, it is certain that payers of federal taxes will show signs of life for some time.

Most of our captains of industry began as laboring men. And a lot of laboring men seem to be on the rapid rise to captaincies.

We learn that the city waterworks department is installing a new pump this week, and we confidently hope it will be the means of giving the people of the town better water service.

Even the superfluous government clrks are complaing because their superiors keep needless clerks on the government pay roll. They have to take money they are not permitted to earn.

The Chilton County Board of Education met on Tuesday and took up the matter of getting a successor for Prof. Thompson at the High School. Mr. J. J. Pickens was given the job of finishing out the present term of the school.

We are publishing a list of voters for Chilton County this week. We hope everyone will look over the lisf carefully, and see whether your name is there or not. If it is not there, you have the privilege of going to the Probate Judge before the first of May and having your name placed on the list if you can present sufficient proof that it should be entered there. Remember this is going to be an important year. The primary and general elections will be held, in which we shall be called upon to vote on several very important county, state and national officers. Get busy now and put yourself right so you can vote in these elections.

The clean-up campaign in Clanton has caused the trash and dirt to be chased out of several lots and alleys already, and we feel sure that if the weather man will lighten up the atmosphere the last of the week there will be much more accomplished. The manner in which our citizens have joined in the spirit of the clean-up campaign this time is indeed a great improvement over what we have done in former yars. It is very good indeed the way many of our merchants have displayed their windows boosting the clean-up spirit. Next week we shall give a detailed account of the activities of this entire week in the way of cleaning up the town. Remember this week is not all gone yet. There is still time to make a whole lot of sign around here in places that need the broom, rake and hoe. Come out of the trash.

LOTS OF WORK AHEAD

It will take the world a half dozen years at least, and probably longer, to catch up in its building—building of houses, of railroads, of highways, of bridges, of factories, etc. So there is every reason to look forward to an indefinite period of industrial and business prosperity.

LET HOOVER DO IT?

With Mr. Hoover for President, the farmers, the manufacturers, the merchants, the transportation men, and even the farmers' wives would be relieved of the arduous task of planning their affairs. They could leave all that to Hoover and would need do nothing but work and pay taxes.

UNCLE DOCK WILL PREACH

A few days ago Uncle Dock Wells went up to Blocton to visit his daughter and expected to spend a couple of weeks with his friends there. But he got a little sick soon after his arrival and soon took a notion to come back home. So he is back here now, and is feeling better every day. He says if the Lord is willing he will preach at Mt. Pleasant next Sunday. It is to be hoped that the weather will be good and that a great crowd will greet him to hear what he has to say.

James E. Cobb of Jemison was among the visitors to Clanton on Monday.

ACCEPTABLE TO WILSON

The New York Sun sees in Senator Hitchcock a really potential possibility for the Democratic presidential nomination, and says that he seems to fill the bill of requirements according to the idets of President Wilson better than any other man. The Senator's mind certainly has run along with that of the President to a remarkable degree. His views on internationalism accord precisely with those of Mr. Wilson. He was willing to accept the 194 pages of the peace treaty and league of nations without the dotting of an "i" or the crossing of a "t". Such complete consonance of thought in two individuals has seldom been seen before.

Like the president, Senator Hitchcock did his best to postpone the war until the Germans should have subjugated Europe and the kaiser was ready to turn his schemes of conquest to our own shores. Seven months after the sinking of the Lusitania Mr. Hitchcock introduced a resolution providing an embargo on the shipments of arms and munitions of war to Europe, which fitted in very nicely with the President's "kept-us-out-of-war" campaign of the following summer. It is quite probable that Hitchcock would be acceptable to Wilson, and he may be nominated, but the people will have the final decision on acceptability when the votes are cast in November.

BAPTIST PASTORS AND WORKERS CONFERENCE.

The next regular monthly meeting of the Baptist Pastors and Workers Conference of Chilton County will be held at the Clanton Baptist Church on Monday, April 5th, at 9:30 A. M.

Rev. S. H. Bennett, our Enlistment man has promised to meet with us in each month till July and take the closing half hour in teaching Dr. L. R. Scarbrough's book, "With Christ After the Lost."

It is hoped that there will be a large attendance, both of men and of women. W. A. GOSS, Sec'y.

PROGRAM FOR W. M. U. QUARTERLY MEETING

Of the Chilton County Association which will be held with Pate's Chapel Church,on Saturday April 3, 1920.

10:00 A. M. Devotional services, James 1:22-27.

Hymn, "He Leadeth Me,"

Reading of last Minutes.

Words of Encouragement and inspiration by a State Worker.

Hymn, "Work for the Night is Coming."

Reports of District Secretaries.

Eight reasons and an invitation by Mrs. Cleckler.

Address by State Worker.

11:00 Sermon by Rev. S. M. Adams

Adjournfor noon hour.

1:30, Devotional services led by young people. Leader, Miss Etha Nix.

Reports of young peoples work.

Address and information on young peoples work, by a State Worker.

We hope to have a good representation from every church in the Chilton County Association.

Mrs. W. J. BILLINGSLEY, Supt.
Miss BERTHA LITTLETON, Sec'y.

MT. PLEASANT

Farmers are very busy even if it does stay too wet to plow much.

Mrs. Mary Thompson spent last week with her children in Birmingham.

J. J. Culp and R. W. Ward recently visited B. H. Jones on Mulberry.

G. W. Melton and wife spent Saturday with relatives in Thorsby.

Misses Dovie and Erazelle Foshee and Gracie Duncan spent Sunday with Misses Gracie and Glennie Foshee.

Daniel Thompson of Birmingham spent Friday night with Mrs. J. H. Duncan.

Mr. H. P. Hanley and wife visited Mr. Ben Grice of Thorsby.

Aunt Lizzie Sharbutt is visiting friends and relatives around here.

Uucle Dock Wells will preach at this place next Sunday (Easter) at 11:00 o'clock.

LITTLE VIEWER.

SAVE BY COOPERATIVE BUYING.

Farmers of Dukes and Nanfucket Islands, lying off the Massachusetts coast, saved more than $150 on each of four 20-ton cars of feed purchased co-operatively. The islands, each of which constitutes a separate county and has a farm bureau cooperating with the Massachusetts Agricultural College and the United States Department of Agriculture, use about three cars of feed a month. The county agent, who covers both counties, called attention to the advantage of cooperative buying, and the farm bureau officers arranged with local bank officials for the purchase of feed in car lots. The farmers deposit their orders at the bank on the first of every month. When orders aggregating a carload have been deposited the bank buys the feed, pays for it upon arrival, and notifies the farmers when it is ready for delivery. Each farmer makes terms with the bank, either paying cash or giving his note bearing 6 per cent interest, and is given an approval slip. Upon presentation of this slip the attendant at the car delivers the grain.

W. J. Bllingsley of Thorsby was in Clanton on Tuesday.

SKETCH OF FORMER CHIEF JUSTICE SAMUEL D. WEAKLEY, CANDIDATE FOR THE UNITED STATES SENATE IN DEMOCRATIC PRIMARY, MAY 1920 TO SUCCEED HON. OSCAR W. UNDERWOOD.

Was born July 16, 1860, at Somerville, Morgan County, Alabama, of parents who were both born in Alabama in 1837.

His maternal grandfather, Judge Green P. Rice, of Morgan County, was President of the Alabama State Senate in 1839.

Judge Weakley started life with few advantages and no money.

He was reared at Florence, in Lauderdale County, Alabama, and educated at the State Normal School in his home town, where he graduated June 19, 1879. From July 1879 to October 1, 1879, he taught a country school near Center Star, in Lauderdale County, and entered a law office at Florence on the latter date to study his chosen profession, that of law.

He never attended a law school nor a college; was admitted to the bar at Florence, Ala., in the Chancery Court before Hon. Henry C. Speake, May 17 1880.

He moved to Memphis, Tenn., September, 1880, by invitation of a relative, Col. Josiah Patterson, a native of Morgan County, and a Colonel in the Confederate Army, and through his influence, the subject of this sketch was appointed Assistant Attorney General of Shelby County, Tenn., and filled that position from 1880 to 1884.

He married in February, 1884, a daughter of a Birmingham pioneer citizen, and four children were born to this union. He has resided at Birmingham continuously for more thirty-two years, where all of his children were born, and where all eh possesses is situated.

In 1904 he was a member of the congress of lawyers and jorists held at St. Louis, Mo., during the World's Fair.

He became chief justice of the Supreme Court of Alabama in 1906, by appointment of Governor Jelks to fill the vacancy caused by the death of Chief Justice Thomas N. McClellan, and at the end of the term returned to his law practice at Birmingham in association with his brother, John B. Weakley.

From 1907 to 1914, he was one of the two special counsel for the state in the railroad rate litigation, under the Comer administration, and was retained by Governor O'Neal. He gave all his time to the state cases to the excluson of all other law business while he was acting as such special counsel.

In 1889 and 1890 he was the first regular city attorney of Birmingham under the B. A. Thompson administration; and was the first chairman of the City Democratic Executive Committee when such committee was formed in 1888,and he has served on the Jefferson County and State Democratic Executive Committees.

He is a director of the Birmingham Sunday School Association, and has been a Presbyterian Elder for 16 years. He served three years on the Beneficence Committee of the Southern Presbyterian General Assembly (1912-15), and was Moderator of the North Alabama Presbytery at its Florence meeting in 1917.

He has been a Woodmen of the World for more than 24 years; a member of the American Bar Association for 16 years, and the State Bar Association for more than 25 years. He is now a Vice-President of the State Bar Association, and President of the Birmingham Bar Association.

When he was appointed Chief Justice in 1906, he was endorsed by all the Jefferson County judges before whom he had practiced, and also by Federal Judge, H. T. Toulmin, of Mobile, as well as by about 300 members of the Bar of Jefferson County.

His law practice nas been general in character and nearly always for individuals. He has never been affiliated with corporate interests nor under the influence of corporations or other aggregations of wealth. He will be just to all and partial to none.

He has been a life long total abstainer from intoxicating liquors, and is the author of all Alabama prohibition laws from 1907 to date (1919) and of the Georgia prohibition laws of 1915, and of the Mississippi prohibition laws of 1916, and of the Act of Congress to exclude liquor advertisements and solicitations of liquor orders from the Federal mails (1917). These laws have withstood all attacks.

(Published as paid political advertising by the Samuel D. Weakley Senatorial Committee, address: 1609, American Trust Building, Birmingham, Alabama.)

In the Circuit Court at Selma Judge Miller has held that the state income tax law passed at the recent session of the state legislature imposing a tax of from 2 to 4 percent on incomes to be unconstitutional and void. The test suits were instituted by an association of business men, bankers and planters from all parts of the state.

HAS THE WINTER WORN YOU DOWN

Sickness that Lingers, or Strain of Caring for Others, Make Spring Days Dangerous.

GET BACK YOUR STRENGTH

Red Blood Means Old-Time Vigor and Pepto-Mangan Builds Rich, Red Blood.

Perhaps youve been ill this winter—or others in the family have, and you have worn yourself out with extra burdens. And now your strength is slow to return.

Week after week you have felt too tired for anything, and have looked it, too—color bad, eyes dull, and no enthusiasm.

When you don't feel well you are not well. Probably what you need right now is the good blood tonic, Pepto-Mangan. Physicians everywhere recommend Pepto-Mangan for run-down, anemic people. Ask your doctor about it. Pepto-Mangan supplies the things that blood-starved people lack. It puts iron and vigor in the blood. It paints the cheeks in Nature's way, and restores thte hearty appetite.

The blood is naturally sluggish in the Spring and the whole family would profit by taking Pepto-Mangan, which tones up and builds up. It is pleasant tasting and soon makes you feel better. Your own druggist has is ready for your call, and in both liquid and tablet form, just as you prefer.

But to be certain that you get the genuine Pepto-Mangan, ask for it by the full name, "Gude's Pepto-Mangan." Look for the name, "Gude's on the package.—Advertosement.

HAMMERMILL BOND
We will use it for your job of PRINTING

FROM MR. WALKER,CANDIDATE FOR COMMISSIONER

Lawley, Ala., March 27.

Editor Union-Banner—Will you please give a little space in your paper to say to the voters of the county that I would like to meet them face to face, but my work is such that I cannot meet a ll of them.

I want to say to those with whom I am acquainted that if my past life has not been such that you could willingly vote for me, it is then your duty to vote for the other fellow.

If I am elected to the office of Commissioner I will serve you to the best of my ability.

Yours truly,
CHARLES T. WALKER

MERCHANT FINANCIAL WRECK

"I am a financial wreck because of the expense of doctors and medicine for my wife. She has been a chronic sufferer for 10 years. Some pronounced it gall stones, some gastritis and some intestinal inflamation. I happened to read an ad of Mayr's Wonderful Remedy and from the first dost my wife has steadily improved. It is a simple, harmless preparation from the intestinal tractoAa6Big that removes the catarrhal mucus of the intestinal tract and allays the inflamation which causes practically all stomach, liver and intestinal ailments including appendicts. One dose will convince or money refunded.

Subscribe for The Union-Banner.

Rushton's Platform for the U. S. Senate

RAY RUSHTON is an earnest student of government and has strong convictions. He will complete the good road work begun by Senator Bankhead—Good Roads, Muscle Shoals, Improvement on Warrior, Coosa and Alabama Rivers and Channel in Mobile Harbor.

He opopses tampering with Constitution, but will in good faith support it and all amendments legally adopted.

He welcomes any help to Public Schools from any source, but only on condition that separate schools for the races be maintained.

He advocates the work of Agricultural Department and believes in making it more extensive and more efficient.

He opposes government ownership of railroads, the so-called Nationalization of mines and industries, and socialism in any of its forms.

He opposes compulsory military service or large standing army in times of peace, but advocates suitable establishments sufficient to command respect abroad.

He advocates such relief from taxation as is consistent with meeting the honest obligations of the Government.

He believes in "Few laws—plainly written, easily understood and obviously constitutional."

He believes that the general government should exercise every power granted to it and severely let alone those reserved to the States and the People.

(Paid political adv. by Rushton Campaign Committee.)

Big Exhibit of Spring's New Styles for Men and Young Men

You'll see here the latest creations in suits from the house of KEEP COOL. Simplicity is the keynote. You've never seen a more beautiful or more extensive display of fine stylish clothes than we have for this spring.

For Young Men

The new styles in Coats are longer, more slender, broad shouldered, high-chested, with square-notched lapels double-breasted types, slender, snug-shouldered, single-breasted types. New colors and weaves in big selections.

From $17.50 to $45.00

Neckwear for Easter

From this Neckwear Shop, which stands at the head of the list for variety and exclusiveness. You will see ties here now that others will show you a month or six weeks later on. You have only to state your preference, and if its right, it's here.

Priced From 50c to $3.00

New Hats of Style

And not only of style, but of Quality as well. The famous LYON MAKE in all new shapes, in Greys, Browns, Green and a good showing in Blacks.

Prices $2.50 to $7.50

Beacon Oxfords
Buster Brown hose

W. A. KEMP

Lyon Collars
Belts, Etc.

Your Money's Worth or Your Money Back.

When Our C... Ask Our ...

on tire equipment—we su... because we know Goody... back—not for an adjust... tires when they need ther...

We miantain complete st... Clinchers for light cars in... and all-weather treads.

The single cure type, ant... is $21.50, and the big, st... weather tread, in the sa...

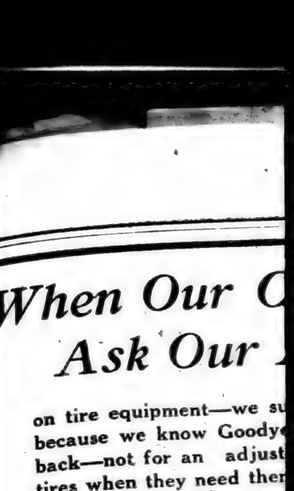

Compare... what you... with any...

Then let... to real ti... GOODYE...

Lawr...

The peak of tube perfectio...

You Can't Rub I... Rheumat...

Liniments Will Never Cure.

If you are afflicted with Rheu... matism, why waste time with lin... ments, lotions and other local appli... cations that never did cure Rheu... matism, and never will?

Do not try to rub the pain awa... Try the sensible plan of finding th... cause of the pain, and go afte... that. Remove the cause, and yo... remove the pain.

You will never be rid of Rhe...

CORN...

FOR THE PRESENT I WILL... GROUND CORN MEAL FOR 4... PER BUSHEL. PRICE IS SUB...

T. G. ...
CLANTON

Children who have worms are p... oss, fretful and sickly most of t... ne. To rid the little body of the... racites WHITE'S CREAM VERM... UGE is an approved remedy. Wh... e worms have been driven out... ild grows strong and robust. S... Upchurch Drug Company.

Shave...

We can furnish y... Lather Brushes...

YOU TAKE... Shumate...

Alred Dr...
"The Ho...
CLANTO...

CHILTON COU...
M. D. F...

It is not safe to buy land... curity without first investig... are unpaid mortgages, judg... which an abstract would ... lending money thereon, it i... furnished. A few dollars ... going ahead and having a ...

Abstracts of Title Prom...
CLANTO...

MERCHANT FINANCIAL WRECK

"I am a financial wreck because of the expense of doctors and medicine for my wife. She has been a chronic sufferer for 10 years. Some pronounced it gall stones, some gastritis and some intestinal inflamation. I happened to read an ad of Mayr's Wonderful Remedy and from the first dost my wife has steadily improved." It is a simple, harmless preparation from the intestinal tractoAa6Bic that removes the catarrhal mucus out of the intestinal tract and allays the inflamation which causes practically all stomach, liver and intestinal ailments including appendicts. One dose will convince or money refunded.

Subscribe for The Union-Banner.

Platform
J. S. Senate

arnest student of government
He will complete the good
tor Bankhead—Good Roads,
t on Warrior, Coosa and Ala-
Mobile Harbor.

with Constitution, but will in
amendments legally adopted.

to Public Schools from any
that separate schools for the

k of Agricultural Department
ore extensive and more effic-

t ownership of railroads, the
mines and industries, and so-

ry military service or large
peace, but advocates suitable
command respect abroad.

f from taxation as is consistent
bligations of the Government.

laws—plainly written, easily
onstitutional."

eneral government should ex-
d to it and severely let alone
and the People.

shton Campaign Committee.)

wear for
er

Neckwear Shop, which stands
of the list for variety and ex-
You will see ties here now that
ow you a month or six weeks
u have only to state your pre-
if its right, it's here.

From 50c to $3.00

s of Style

Quality as well. The famous
es, in Greys, Browns, Green
s.

50 to $7.50

IP

Lyon Collars
Belts, Etc.

ney Back.

When Our Customers Ask Our Advice

on tire equipment—we suggest GOODYEARS, because we know Goodyears will bring them back—not for an adjustment—but for more tires when they need them.

We miantain complete stocks of the Goodyear Clinchers for light cars in the smooth, non-skid and all-weather treads.

The single cure type, anti-skid tread, in 30x3½ is $21.50, and the big, sturdy, double-cure, all-weather tread, in the same size is $23.50.

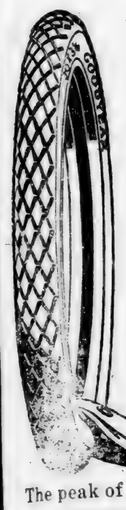

Coompare these prices, and what you get for your money, with any other tire prices.

Then let us put you on the road to real tire economy with a GOODYEAR.

Lawrence Garage
Clanton, Ala.

The peak of tube perfection—Goodyear Heavy Tourist.

You Can't Rub It Away; Rheumatism is in the Blood

Liniments Will Never Cure.

If you are afflicted with Rheumatism, why waste time with liniments, lotions and other local applications that never did cure Rheumatism, and never will?

Do not try to rub the pain away. Try the sensible plan of finding the cause of the pain, and go after that. Remove the cause, and you remove the pain.

You will never be rid of Rheumatism until you cleanse your blood of the germs that cause the disease. S. S. S. has never had an equal as a blood purifier and scores of sufferers say that it has cleansed their blood of Rheumatism, and removed all trace of the disease from their system.

Get a bottle of S .S. S., and get on the right treatment to-day. Special medical advice free. Address Medical Director, 111 Swift Laboratory, Atlanta, Ga.

CORN MEAL

FOR THE PRESENT I WILL SELL THE VERY BEST HOME GROUND CORN MEAL FOR 45 CENTS PER PECK AND $1.80 PER BUSHEL. PRICE IS SUBJECT TO CHANGE.

T. G. TAYLOR
CLANTON, ALABAMA.

Children who have worms are pale cross, fretful and sickly most of the time. To rid the little body of these paracites WHITE'S CREAM VERMIFUGE is an approved remedy. When the worms have been driven out the child grows strong and robust. Sold by Upchurch Drug Company.

DOGWOOD TIMBER

I am in the market to buy any quantities of Dogwood timber. Will pay $10.00 a cord delivered at Clanton. Anyone who can furnish any of this timber should see me for further specifications as to cuttng sizes, etc.

ELBERT LITTLEJOHN,

Shave Yourself

We can furnish you the necessary tools, Lather Brushes, Hones, Strops, and—

YOU TAKE NO CHANCES!
Shumate Razors are Guaranteed for Life
For Sale by

Alred Drug Company
"The Home of Quality"
CLANTON, - ALABAMA.

CHILTON COUNTY ABSTRACT CO.

M. D. FOSHEE, MANAGER.

It is not safe to buy land or to lend money and accept land as security without first investigating the title of the land. Often there are unpaid mortgages, judgments, or other liens affecting the title, which an abstract would set out. Therefore, when buying land or lending money thereon, it is important that an abstract of title be furnished. A few dollars spent for an abstract is cheaper than going ahead and having a law suit a little later on.

Abstracts of Title Promptly Prepared at Reasonable Charges.

CLANTON, ALABAMA.

UNDERWOOD VOTED "DRY" THEN "WET"

SAYS HE VOTED FOR VOLSTEAD PROHIBITION ENFORCEMENT BILL ON ITS PASSAGE.

MADE SPEECH AGAINST IT

Recent Developments In Alabama Make His Statement That Prohibition is Not An Issue Appear Ridiculous.

Now that Former Governor Emmet O'Neal has stated the aims, objects and purposes of the wet faction in Alabama, the appearance of Oscar W. Underwood in the role of prohibitionist is much more amusing than convincing. The only claims to prohibition support that have been advanced by Mr. Underwood's campaign manager and the anti-prohibition press are that Mr. Underwood voted for the Volstead enforcement bill and that he obtained the appointment of a prohibitionist as Federal enforcing officer in this state.

Senator Underwood says that he voted for the Volstead bill, but there is no record of his having done so. It was a vive voce vote, of which no record was made. Later President Wilson vetoed the Volstead prohibition enforcement code and it came up in the senate on the question of sustaining the President's veto. Then, if ever, the cause of prohibition needed a friend in the Senate of the United States. The whole plan was in jeopardy. Senator Underwood, when the test came, voted to sustain the President's veto.

When President Wilson, from a sick bed, returned the Volstead enforcement code to Congress with his veto, Senator Underwood made a speech against the act in which he expressed his attitude in opposition to national prohibition. He charged the prohibitionists with "breach of faith." This brought forth a sharp reply from Senator Sheppard of Texas, prohibition leader, in which he said: "The only question before us is the question of effective enforcement. The mock heroics of the Senator from Alabama (Mr. Underwood) are impressive from the dramatic standpoint only. There never was a time when prohibition was more imperatively needed than in this hour of general unrest and economic confusion."

And when the vote was counted it was found that the "peerless statesman," the superman, the "wonderful leader of men," had failed to lead.

So far as the record shows, the wet speech of Senator Underwood on the veto, and the wet vote that followed it, was the last act of the senator on the question of prohibition until he appeared in Alabama and declared through his campaign manager and publicity agencies that prohibition is not an issue in this campaign.

Mr. Underwood has been running true to his ancient form, for the record shows that he voted against the Sheppard National Prohibition Amendment resolution in August, 1917. But one of the most distinguished efforts at service to the wet cause with which Senator Underwood has ornamented his record was the introduction of what is known as the Underwood Wet Referendum to the District of Columbia Prohibition bill which proposed that Senator Sheppard's bill to prohibit the sale of liquor in the District of Columbia be submitted to a vote of the people of that district for ratification or rejection.

When the fact is taken into consideration that a great part of the population at Washington holds citizenship in other states; that the Negroes greatly outnumber the whites among the permanent residents of that city, and the further fact that no elections are held in the District of Columbia and no machinery for elections has been created there, it will be seen that Mr. Underwood was acting solely in the interest of the saloons. The Underwood substitute was defeated, and again it appeared that the "matchless leader" had failed to lead.

When the question of ratification by the states of the eighteenth amendment was being brought before the various legislatures, Mr. Underwood repaired to Alabama, where he made speeches against Judge W. W. Brandon, Thomas E. Kilby and others who were not opposed to the ratification of the amendment, and also urged the election of legislators who held views on this subject similar to his own.

In his campaign for the senatorship six years ago, Mr. Underwood obtained votes and support on the theory that prohibition was not an issue; still his election was heralded to the world as a victory for the open saloon, and this argument was used to turn the tide against state wide prohibition with the result that for four years, during the O'Neal administration, Alabama was again placed in the list of wet states. Mr. Underwood's activities for liquor and brewery interests have given him a wide following among the wets. He recently has been prominently mentioned in Eastern newspapers as the logical candidate of that faction for the presidency.

As chairman of the national committee for the ratification of the prohibition amendment, L. B. Musgrove again crossed swords with the "Peerless Statesman," Mr. Underwood, and once more the "matchless leader" failed to lead.

(Paid political advertisement by Musgrove Volunteer Committee, Jasper, Ala.)

Subscribe for The Banner.
$1.50 A Year

EASTER

The Clanton Mercantile Co.

Is showing the most complete line of NEW Goods in well known Millinery and Ready-to-Wear, as well as in the Mens Department ever before shown in Clanton.

In the newest Ladies Suits in Tricotine or Serge, there are a variety of models either plain or braided.

Dresses in such a variety that anyone can find that dress upon which her heart has been set so long.

You will be enthusiastic about our Skirts and Blouses. The range of styles in these is larger than for some time.

Speaking of Mens Clothes, we wish you to see our new ones in the well known Moch-Berman line.

With your Easter Suit you will need a New Hat, an Arrow Shirt and a pair of Star Brand Shoes.

We only wish you to allow us to show you the splendid collections we have for you to select from.

Clanton Mercantile Co.

"The Big Bargain Store."

PROFESSIONAL CARDS

DR. V. J. GRAGG,
Special Attention Given to the Diseases of Women & Surgery
CLANTON, ALA.

W. W. FOX, Auctioneer,
Only Licensed Auctioneer in Chilton County. Will put on sales anywhere in County any day except Sundays.
Sales every Saturday at Fox Auction House, Clanton.

LAWRENCE F. GERALD
Attorney-at-Law
Johnson Bldg.
CLANTON, ALA.

GRADY REYNOLDS
Attorney at Law
County Treas. Office in Court House.
CLANTON, ALA.

F. B. COLLIER
Attorney-at-Law
Wilson Bldg.
CLANTON, ALA.

A. C. SMITH
Attorneys At Law
General Practice
Clanton, - - - - - Alabama.

J. B. ATKINSON
Attorney - at - Law
Wilson Building
Clanton, Ala.

CRUMPTON & WILSON
Dentist
Office in Wilson Building
Clanton, Ala.

Subscribe for The Union-Banner.

OFFICIAL LIST OF QUALIFIED VOTERS OF CHILTON COUNTY, ALABAMA

THE STATE OF ALABAMA. CHILTON COUNTY.

As directed by an Act of the Legislature of Alabama of 1915, I as Judge of Probate of said County, in said State, hereby publish below, the list of qualified electors of Chilton County, Alabama, by precincts, districts and places of holding elections in said precincts and districts.

L. H. REYNOLDS, Judge of Probate.

BEAT ONE

Bean, W H
Bean, A P
Burnett, J L
Burnett, W L
Barnett, W A
Brewer, S M
Benson, Jesse
Bates, R F
Brewer, T M
Bice, J C
Brand, A J
Burnett, Willie
Cox, J A
Cox, C B
Campbell, J A Jr.
Campbell, A J
Cleckler, J M
Cooley, J T
Cost, Talley
Davie, F V
Davis, C L
Davis, J T
Davis, J M
Ellison, Leroy
Falkner, William
Green, J A
Gray, W W
Glasscock, J A
Gentry, H G
Glass, B C
Gandy, M W
Hamilton, J A
Hamilton, G L
Headley, S E
Headley, C N
House, W L
Howell, Chappell H P
Jones, W H
Jones, Grover
Jones, D F
Littleton, Louis
Littleton, J T
Littleton, H T
Littlefield, W L
Littleton, Forrest L
Martin, J H
Martin, D P
Martin, I N
Mullins, Oliver
Marcus, M H
Marcus, J L
Marcus, A W
Marcus, J J
Mahan, H M
Mullins, O R
Martin, C J
McKee, T L
Mahan, J M
Mullins, J A
Northcutt, W B
Northcutt, W C
Northcutt, M V
Noah, W M
Porter, R W
Pembleton, J H
Partridge, J M
Petty, D L
Smitherman, J E
Smith, E L
Smitherman, Gean F
Thomas, John
Vinzant, W E
Vines, B F
Vanderslice, R
Wililiams, J W

BEAT TWO

Attoway, A M
Askew, E N
Blow, J T
Butler, James A
Brantley, W M
Brantley, I M
Brantley, J M
Barnes, H Z
Branch, D W
Busby, F M
Busby, T R
Busby, R T
Broadhead, J M
Blankenship, J F
Brantley, C H
Brown, L A
Bean, L H
Brantley, L M
Bethume, William J
Bean, J M
Beasley, G O
Bratton, J M
Blackmon, O C
Barnes, D W
Beasley, H N
Cobb, B L
Cofer, T C
Cobb, J A
Cofer, J M
Cross, W S
Cofer, T G
Conway, C C
Cleckler, S E
Childress, J T
Cost, J P
Cofer, E G
Cofer, H G
Cobb, T J
Cobb, James E
Cobb, J E
Cobb, D W
Compton, J H
Compton, William
Collum, D C
Collum, B E
Collum, G W
Crysel, J B
Crumpton, J O
Crim, W A
Cofer, W P
Clements, W R
Cobb, A L
Champion, S F
Cofer, W R
Cauthen, S G
Cobb, V T
Compton, W H
Conway, A A
Crumpton, Noah
Crumpton, Onley
Cobb, E C
Davenport, T S
DuBose, J C
Duffee, N
Edwards, I E
Edwards, J H
Eddings, Jeff
Ellison, G B
Ellison, C S
Edwards, J P
Ellsberry, J P
Ervin, J N
Ellison, T G
Franklin, A T
Gothard, H W
Gothardd, E N
Gothard, G W
Gothard, J M
Glasscock, J M
Glasscock, A H Jr
Glasscock, A H Sr
Gentry, J P
Garner, J W F
Garner, L E
Gibson, W L
Gibson, C C
Glazener, G S
Giles, J B
Glass, Calvin
Glass, W M
Glasscock, E L
Glasscock, W A
Glasscock, John
Gothard, Virgil D
Glasscock, A J
Hunt, A H
Howard, James
Horsley, W D
Horsley, G B
Haywood, J E
Honeycutt, J M
Hubbard, D C
Horton, A J
Houlditch, W R
Henry, Frank
Hayes, G L
Hayes, J M
Hump, N B
Hayes, Clarence
Hatcher, David L
Hayes, Milford
Headley, T J
Henry, Patt
Hubbard, R M
Hatcher, David L Jr.
Honeycutt, R M
Hubbard, J R
Jenkins, W H
Jones, L L
Johnson, J M B
Johnson, W M
Johnson, John G
Killingsworth, D W
Killingsworth, L L
Kelley, J A
Key, R J
Langston, J M
Langston, F M
Langston, C L
Langston, I N
Langston, W F
Lawley, J A
Lawery, W E
Latham, Monroe
Lightsey, J W
Lucas, S J
Langston, E B
Langston, R F
Lawrey, W R
Langston, J A
Mooney, W C
Marlar, G W
Merchant, F M
McGraw, L A
Martin, J H
Martin, W C
Martin, C R
Martin, W H
McGraw, O C
Miskelley, H
Millstead, W T
Millstead, J M
Miller, H
Martin, W P
Millsap, L S
Martin, L G
Mongolf, Joe
Martin, E M
Mandling, Dan F
Martin, Burl
Northcutt, N N
Nix, J P
Patton, J H Sr
Posey, D A
Posey, S D
Penson, T J
Pate, Alfred
Prim, J C
Parker, T J
Payne, J G
Prim, J W
Posey, J M
Prim, R L
Poe, M
Reynolds, C W
Reynolds, W A
Reynolds, J W
Reynolds, W J
Reynolds, J W Sr
Ray, C C
Rodgers, J A
Rodgers, B T
Robinson, W R
Robinson, J M
Robinson, A D
Rutherford, J H
Rachels, Elic
Ray, John
Reynolds, S J
Rotenberry, C H
Rhodes, A M
Rayborn, W H
Rodgers, Houston
Rollinson, W H
Robinson, C H
Roper, Howard
Scott, J W
Scott, O P
Scott, E L
Scott, W B
Scott, D W
Scott, A J
Scott, C N
Shaw, G C
Shaw, G W
Shaw, W L
Shaw, W H
Shaw, J S
Sims, J A
Sims, J N
Sims, J M
Sims, J B
Sims, W A
Sammons, L S
Smitherman, Joe
Skaggs, J A
Skaggs, J E
Smith, W M
Smith, D C
Suttley, J D
Skinner, J L
Scott, R R
Shaw, H V
Smitherman, Horace H
Splawn, W A
Sammons, Eric L
Scott, Aaron J
Sorrell, Joshua W
Shaw, S P
Terry, J N
Thomas, J L
Thomas, W N
Thomas, W E
Thomas, J W
Thackston, S R
Thomas, Chas M
Whitaker, W T
Webb, J L
Webb, W J
Webb, J M
Waddell, J H
Watson, T W
Watson, W J
Watson, J W
Wallace, William
Watts, D B
Watson, J C
Willis, D
Williams, Forrest
Waldrup, S E
Webb, Vernon
Youngblood, T H

BEAT THREE

Atcherson, C F
Atchinson, J T
Armstrong, J F
Andrews, N Q
Atchison, R Y
Brown, W L
Broadhead, D
Broadhead, S L
Brown, M Leon
Cobb, J W
Crim, R L
Calfee, O O
Culp, J A
Culp, J L
Crumpton, J E
Childress, M F
Cobern, J T
Childress, B T
Cooper, Geo S
Cooper, W B
Davenport, J H
Davenport, R L
Davenport, B L
Davenport, P W
Deshazo, W M
Deshazo, W F
Deshazo, J W
Dunlap, W D
Day, R A
Davenport, O F
Durbin, H D
Deshazo, Guy H
Edwards, J C
Frost, M J
Freeman, W O
Flemming, W J
Franklin, James
Franklin, Martin
Frith, Sumpter
Glasscock, J D
Glasscock, A
Gibson, E J
Giles, Jasper
Grooms, E C
Honeycutt, L A
Hayes, J H
Hosey, M L
Headley, Ira
Headley, P H
Jones, T C
Jones, S D
Jones, G W
Jones, A S
Jackson, E F
Jones, C P
Jones, C C
Jones, Sam
Jones, B H
Kincaid, J F
Lenoir, C B
Lee, J M
McCary, D H
Misskelley, J M
Maddox, W F
Mims, G W Sr
Mooney, B A
Martin, B M
McGraw, W C
Oden, W M
Patterson, A
Palmer, J L
Peters, W J
Palmer, Lee
Rasberry, J H
Rachels, G W
Roper, R E
Rollins, W M
Rasberry, James E
Smitherman, James
Smith, M C
Sorrels, W J
Sims, R F
Speer, W L
Thomas, J W
Thomas, A M
Veasey, R L
Veasey, W H
Varden, H W
Varden, J W
Vaughn, W T
Waldrop, J L Jr
Waldrop, James L
Wright, J W
Wright, T W
Walker, W M
Wood, W A
Williams, J N
Williams, J M
Williams, H A.
Williams, C C
Wolley, J M
Williams, J S
White, W H
Williams, R J

BEAT FOUR

Adams, Wm M
Aldredge, J S
Aldredge, W T
Aldredge, W M
Aldredge, G P
Armstrong, J J
Alred, D C
Ayers, A A
Anderson, J W
Armstrong, James L
Aldredge, F C
Armstrong, J D
Atkinson, J B
Amphlett, John B
Armstrong, Cecil
Baker, John
Baker, John, Jr
Baker, John W
Baker, J M
Baker, Alfred
Baker, A S
Baker, T J
Baker, A Sr
Baker, J W
Baker, J A
Baker, John A
Baker, Jesse
Broadhead, J R
Boyd, W R
Bruce, C R
Boutwell, Elic
Beadlescomb, J
Best, J V
Bice, I W
Black, John
Broadhead, M C
Baker, A T
Bates, S D
Boyd, E W
Bussie, Henry C
Baker, J R
Blankenship, J D
Brown, Ben
Baker, E D
Baxley, T J
Blassingame, S A
Best, L P
Blankenship, W J
Baker, E D
Baker, Claud M
Baker, William R
Butler, R M
Baker, Irving M
Baker, Stephen L
Blackmon, W A
Baker, W R
Collins, A L Jr
Caton, P L
Cassel, B A
Carter, T L
Cooper, J W
Culver, M C
Culp, Jesse A
Culp, J J
Callen, W T
Chandler, H F
Cleckler, W C
Cleckler, T C
Cleckler, William
Crichton, Frank
Campbell, W L
Crywell, A W
Cox, J T
Cox, V S
Cox, J W
Culp, M C
Connell, J W
Childress, W Q
Candler, W A
Calloway, M J
Calloway, W J
Curry, Thos A
Crumpton, J P
Culp, W G
Culpepper, E B
Culp, A J
Culpeper, W F
Culver, A V
Cox, Arthur
Culver, Roy
Caton, Cornelius
Collins, J J
Cox, John
Culver, J J
Caton, Lee R
Cleckler, Lursie
Calloway, Jasper
Calloway, Fred
Collins, J D
Dennis, P C
Durbin, A J
Downs, J B
Davis, J M
Davis, W G
Davis, S E
Davis, C J
Danforth, H S
Darden, W R
Dutton, J T
Dinson, C C
Denny, F W
Duke, A D
Dorminey, Pate
Downs, H F
Duke, C D
Duke, G R
Duke, W J
Duke, G W
Dennis, J N
Duncan, A J
Duncan, J A
Dennis, Turner M
Devaughn, Sanford M
Daniel, Joseph E
Ellison, W J
Evans, J E
Easterling, W J
Edwards, J W
Edwards, W A
Easterling, D D
Easterling, J E
Easterling, G N
Edwards, Van B
Eubanks, Dewey
Eubanks, Leonard
Ellison, Lee
Foshee, J Wash
Foshee, F M
Foshee, W J
Foshee, Wiley
Foshee, G L
Foshee, W H
Foshee, W B
Foshee, G W
Foshee, W D Z
Foshee, Walter
Fooshee, A L
Foshee, G O
Farley, J B
Farley, M J
Franklin, W T
Fuller, John P
Foshee, O C
Foshee, G M
Foshee, A L Jr
Foshee, M D
Franklin, J W
Foshee, B G
Foshee, J H
Foshee, Roy L
Foshee, H L
Fox, G W
Gullahorn, E T
Giles, E M
Giles, John
Giles, W C Jr
Giles, J T
Goodgame, J F
Gallman, J J
Grant, J D
Gore, J H
Gore, W
Gore, James A
Gore, W M
Gore, H T
Gore, J P
Gore, M A
Gragg, V J
Gray, W W
Golden, R C
Gray, J Y
Giles, Lomer
Goodgame, F B
Glass, James
Gordon, Fred
Gowan, J E
Goddard, J H
Gray, J G
Gerald, Lawrence F
Gillespie, W H
Gray, N A
Green, W E
Grant, J M
Gray, F A
Gore, J L
Goodame, Robert A
Gore, Joseph E
Gillespie, James B
Headley, A T
Headley, W C
Higgins, G
Haynes, J P
Hayes, J P
Hubbard, C W
Hall, S T
Hester, J A
Henley, J C
Hosey, J H
Holley, J L
Hand, D D
Hand, W A
Hyman, E G
Hill, W O
Headley, T
Higgins, David
Harper, A C
Headley, H
Headley, G C
Higgins, B F
Hosey, Mark
Harris, G C
Harris, Grady F
Harris, Cecil E
Harris, E H
Hart, Eric
Hurt, Hardy
Hilyer, S H
Holley, J B
Harris, H A
Hilyer, F C
Harris, H A J
Hawkins, T F
Higgins, John B
Holley, Stephe G
Headley, R O
Horn, P W
Huckabee, W A
Jones, B E
Jones, W C
Jones, J H
Jones, J C
Jones, J J
Jones, W W
Jones, H C
Jones, G H
Johnson, N S
Jackson, W A
Jones, C F
Jackson, J H
Jones, J H
Johnson, John
Jones, W W Jr
Joiner, M V
Johnson, Arthur
Johnson, Samuel E
Johnson, A J
Jones, J T
Jones, J C Jr
Johnson, J L
Jones, G B
Jacks, J A M
Jones, Willie
Jones, W T
Crumpton, J P
Culp, W G
Culpepper, E B
Culp, A J
Culpeper, W F
Culver, A V
Cox, Arthur
Culver, Roy
Caton, Cornelius
Collins, J J
Cox, John
Culver, J J
Caton, Lee R
Cleckler, Lursie
Calloway, Jasper
Calloway, Fred
Collins, J D
Dennis, P C
Durbin, A J
Downs, J B
Davis, J M
Davis, W G
Davis, S E
Davis, C J
Danforth, H S
Darden, W R
Dutton, J T
Dinson, C C
Denny, F W
Duke, A D
Dorminey, Pate
Downs, H F
Duke, C D
Duke, G R
Duke, W J
Duke, G W
Dennis, J N
Duncan, A J
Duncan, J A
Dennis, Turner M
Devaughn, Sanford M
Daniel, Joseph E
Ellison, W J
Evans, J E
Easterling, W J
Edwards, J W
Edwards, W A
Easterling, D D
Easterling, J E
Easterling, G N
Edwards, Van B
Eubanks, Dewey
Eubanks, Leonard
Ellison, Lee
Foshee, J Wash
Foshee, F M
Foshee, W J
Foshee, Wiley
Foshee, G L
Foshee, W H
Foshee, W B
Foshee, G W
Foshee, W D Z
Foshee, Walter
Fooshee, A L
Foshee, G O
Farley, J B
Farley, M J
Franklin, W T
Fuller, John P
Foshee, O C
Foshee, G M
Foshee, A L Jr
Foshee, M D
Franklin, J W
Foshee, B G
Foshee, J H
Foshee, Roy L
Foshee, H L
Fox, G W
Gullahorn, E T
Giles, E M
Giles, John
Giles, W C Jr
Giles, J T
Goodgame, J F
Gallman, J J
Grant, J D
Gore, J H
Gore, W
Gore, James A
Gore, W M
Gore, H T
Gore, J P
Gore, M A
Gragg, V J
Gray, W W
Golden, R C
Gray, J Y
Giles, Lomer
Goodgame, F B
Glass, James
Gordon, Fred
Gowan, J E
Goddard, J H
Gray, J G
Gerald, Lawrence F
Gillespie, W H
Gray, N A
Green, W E
Grant, J M
Gray, F A
Gore, J L
Goodame, Robert A
Gore, Joseph E
Gillespie, James B
Headley, A T
Headley, W C
Higgins, G
Haynes, J P
Hayes, J P
Hubbard, C W
Hall, S T
Hester, J A
Henley, J C
Hosey, J H
Holley, J L
Hand, D D
Hand, W A
Hyman, E G
Hill, W O
Headley, T
Higgins, David
Harper, A C
Headley, H
Headley, G C
Higgins, B F
Hosey, Mark
Harris, G C
Harris, Grady F
Harris, Cecil E
Harris, E H
Hart, Eric
Hurt, Hardy
Hilyer, S H
Holley, J B
Harris, H A
Hilyer, F C
Harris, H A J
Hawkins, T F
Higgins, John B
Holley, Stephe G
Headley, R O
Horn, P W
Huckabee, W A
Jones, B E
Jones, W C
Jones, J H
Jones, J C
Jones, J J
Jones, W W
Jones, H C
Jones, G H
Johnson, N S
Jackson, W A
Jones, C F
Jackson, J H
Jones, J H
Johnson, John
Jones, W W Jr
Joiner, M V
Johnson, Arthur
Johnson, Samuel E
Johnson, A J
Jones, J T
Jones, J C Jr
Johnson, J L
Jones, G B
Jacks, J A M
Jones, Willie
Jones, W T
Marler, J B
Miner, A M
Miner, Daniel
Miner, Nathan
Martin, David A
McDowell, J W
Miller, R A
Moats, John
McDowell, W L
Mahan, W T
McDaniel, W M
Mullins, Ross
Miller, E W
Moats, E I
Massey, F H
Mims, F M
Melton, J I
Melton, G W
Murphy, J W P
Mosley, M J
Moates, R
Miner, N L
Miller, C T
McDaniel, B F
Mims, J M
Mahan, J A
Miner, E D
Maddox, T S
McSwain, T C
Miller, Henry
Mims, James W
Moates, C C
Moates, S E
McDowell, O H
Mims, Durwood
Marcus, A W
Miner, J Nathan
Moore, J N
Marcus, T J
Marcus, Raymond H
Mims, J A
Mims, T J
Mims, J Z
Maddox, A J
Mims, Sam P
Mims, Leonard
Melton, G D
McDowell, Jebedee
Maddox, A D
Mims, Willie
Mims, Robert W
Messer, C D
Mims, Chester G
Mims, Joe P
Noah, P W
Neighbors, T H
Parrish, G W Sr
Parrish, M J
Parrish, E H Sr
Parrish, W H
Popwell, Alfred
Popwell, L D
Popwell, R
Popwell, John R
Palmer, W E
Phillips, T S
Pemberton, J P
Potts, J M
Plier, C H
Prim, P S
Powell, T J
Parrish, J M Jr
Plier, E E
Pipes, H T
Parker, J D
Petters, Martin
Pardue, S D
Popwell, J R
Parrish, J P
Pickens, J J
Pyron, T S
Pope, Geo. C
Price, Lonnie
Parrish, J B
Popwell, William L
Plier, G E
Popwell, Horace G
Pyron, T M
Powell, Rufus E
Pierce, J W
Powell, Shusler, J
Powell, James D
Price, J D
Price, W J
Parrish, W E
Rasberry, J P
Rasberry, G S
Retherford, G D
Retherford, T H
Retherford, I O
Retherford, W W
Retherford, C D
Robinson, John M
Roobinson, T G
Robinson, J P
Robinson, J M
Riggins, R C
Roper, H B
Roper, O O
Rodgers, H B
Rodgers, F J
Ray, R C
Rhodes, G M
Rhodes, W P
Rollins, E G
Rich, W O
Rich, J T
Ruffin, J L
Ruffin, W J
Rutland, R
Retherford, J T
Roper, C M
Reynolds, L H
Roberts, Guy H
Robinson, Dolby
Ramsey, Wiley
Roper, W C
Reynolds, R L
Sartor, W H
Smith, J M
Sartor, E F
Smith, A C
Smith, Patrick
Smith, J D
Smith, R M
Smith, James
Smith, T P
Smith, P J
Stanfield, J W
Smitherman, W P
Sharbert, T C
Sears, J W
Satterwhite, J W
Scott, L A
Spigener, W D
Smith, J W
Simpson, H M
Sessions, B J
Stanley, C W
Smith, Thos J
Smith, T J
Shaw, J P
Smith, E H
Scott, A D
Smith, C Dewey
Singleton, Emmett
Teel, J W
Teel, W F
Teel, T J
Teel, R A
Taylor, R F
Traywick, J H
Traywick, W M
Traywick, G W
Thomas, J P
Thomas, J F
Thompson, J A
Thompson, J A
Taylor, J R
Thompson, J T
Thompson, J R
Tyus, V W
Tuttle, John
Thomas, John A
Thompson, V D
Thomas, Frank W
Taylor, J M
Tippett, J W
Thomas, B C
Taylor, Roland W
Taylor, T M
Tippett, Robert L
Tyus, A J
Unchurch, E E
Vickers, L O
Vickers, B H
Varden, E F
VanDerveer, J P
VanDerveer, John M
Vines, DLavid
Vines, David
Vinson, Kin M
Vinson, Sam
Walker, W M
Wilson, P D
Wilson, A J
Wilson, J W
Ward, M G
Ward, R W
Ward, R E L
Wagoner, W M
Wagoner, William
Wagoner, J M
Willis, G W
Wells, W A
Willis, W S
Wyatt, J D
Wyatt, R F
Wyatt, M D
Wyatt, T G
Wyatt, G F M
Wyatt, J M
Wyatt, W H
Wood, W M
Williams, Thomas
Wesson, J O
Watts, N
Watts, H J
Woodyard, F R
Wagoner, F J
Wright, W H
Woods, F M
White, M L
Wynne, C H
Wilson, W A
Ward, D W
Ward, C C
Williams, T L
Wade, Alva C
Ward, W T
Wyatt, W M
Wilson, W S
Willis, Duncan C
Wood, Claud

BEAT FIVE

Aldridge, T D
Anderson, J A
Adams, S J
Andress, S J
Baker, W E
Bland, J T
Barefield, Henry
Bragg, J A
Burton, W M
Brown, C L
Baxley, J A
Billew, A J
Bell, Wm
Bentley, J H
Brazeal, I N
Bethume, W J
Burgis, John S
Brown, H T
Burgess, S H
Beshears, J E
Burton, A B
Caffey, G H
Catts, J S
Claughton, W M
Connell, J N
Cunningham, J R
Cooper, Wesley
Colley, J A
Cooper, John T
Culver, A A
Cobern, W W
Cobern, G W
Carpenter, John
Clark, R L
Campbell, John A
Culpepper, S B
Casey, N B
Clay, Peter
Copeland, E W
Cannon, Geo. W
Chapman, P S
Carter, E
Crowell, J A
Christian, J C
Cook, O B
Campbell, W A
Champion, A C
Carter, W M
Clark, W S
Cornelius, A C
Caufman, W H
Clark, ——
Dawson, F C
Dennis, J
Dennis, N
Dennis, J J
Dunn, W H
Dennis, A J
Dennis, L J
Daniel, J J
Day, F M
Dean, J G
Deramus, D I
Dansby, John C
Duffey, Thos. P
Ezekiel, Wesley
Elgr, George
Elbrock, W M
Elder, H D
Elmore, A J
Ester, W J
Flemming, John H
Farmby, W F
Ferrion, Wm H
Ferrion, W W
Gainse, C B
Gaylor, W J
Gaylor, J C
Gulledge, W A
Gulledge, F A
Gulledge, J H
Gentry, L H
Gulledge, T J
Garrett, J E
Gaines, J B
Gulledge, C E
Gorem, V K
Gorem, V W
Gibson, S L
Green, C M
Gray, W J
Gist, Sam H
Guinn, J H
Guy, G W
Goss, W D
Hawes, L H
Henderson, T J
Hurt, L F
Hasselvander, Adas
Harris, Hugh
Hornady, G A
Henderson, W C
Howard, C F
Howard, J W
Hall, A J
Hudson, R C
Hobey, S P
Hudson, E E
Husby, D G
Harrison, John I
Hall, J I
Hudgins, A M
Hughes, B J
Hood, C T
Hornsby, J B R
Hawlings, J D
Hurt, James M
Harvey, G P
Harden, H C
Hudson, W Frank
Hood, J P
Haynes, J N
Jackson, I A
Jones, R G
Jones, T J
Jones, E L
Jones, J P
Jackson, W J
Johnson, W E
Jones, W A
Jones, A M
Jones, S B
Jones, Joseph
Jones, Stanley S
Jones, Augustus B
Kennon, R B
Keith, J M
Keith, J N
Kennard, J M
Kelley, J F
Kennedy, H M
Kemp, J H
Long, J L B
Lake, T G
Lentz, James B
Lashley, J A
Lett, J E
Mitchell, C W
Manning, E L
Matthews, B C
McCown, J C
McClay, J H
McNeill, John T
McKelley, J H
Moorehead, T E
Monagan, W H
Murrah, Jonas
Mitchell, H B
McKinney, J R
Maddox, T T
Moorehead, T E
Mitchelwhite, J W
Marin, I N
Miller, I T
Marrow, D L
Morris, W F
Mosley, J J
Matthews, I D
Morgan, R H
Morgan, J E
Mann, James W
McDaniel, William
McElvey, J H
Nelson, B H
Norris, J T

BEAT SIX

Askins, J M
Adams, S B
Atkinson, R F
Askins, Riley
Bone, W J
Burnett, H M
Billingsley, T J
Bice, I
Brigance, G T
Bookholdt, J
Burkhalter, C C
Bice, J I
Bookholdt, J A
Bookholdt, L E
Bishop, W W
Burnett, W R
Brigance, Raymond
Carter, J H
Culp, W E
Caton, P H
Caton, Samuel
Clark, E W
Cagle, John W
Chandler, R G
Chandler, W L
Cobbs, C A
Cobbs, W F
Cobbs, H J
Donovon, V D
Davis, W C
Deason, T J
Deason, I M
Durbin, M M
Deavers, A T
Bailey, J J
Durbin, G M
Dees, N D
Deason, B M
Davis, H L
Devaughn, J W
Davis, Stanley M
Edwards, E E
Edwards, T J
Edwards, John
Edwards, C E
Edwards, J M
Edwards, B F
Edwards, Jasper
Eiland, O J
Edwards, Oliver E
Foshee, C D
Franklin, C H
Friday, H W
Friday, Wade
Foshee, Mitchell F
Fray, J M
Fray, A J
Fray, G G
Fray, Omar
Forden, A G
Grimes, J C
Green, J H
Gibson, F A
Gray, G W
Gray, C W
Gray, Morris
Gray, Thos. L
Headley, E S
Headley, J T
Huett, John
Huett, C B
Henley, L W
Henley, William
Henry, J W
Hicks, G E
Hammons, Edd
Hurst, T H
Headley, J J
Henderson, N H
Hayes, Elmer C
Johnson, F W
Jones, William K
Hicker, J W
Keel, W Y
Mott, M F
Langston, R J
Barnes, W B
Mott, B T
Grims, J J
Grims, A C
Morgan, H R
Moore, James
Milford, E W
Maddox, M J
Milfeed, M L
Mann, E D
Moore, G M
Mullins, E G
Moore, Alphe
Mullins, J F
Neeley, S E
Neeley, J L
Neeley, J A
Neeley, F E
Owen, R S
Owen, J J
Owen, J H
Owen, C B
Oden, D B
Owens, J R
Powell, A W
Pearce, G A
Popwell, J H
Popwell, J S
Popwell, W
Popwell, W J
Popwell, M
Popwell, J
Pool, W
Poole, E H
Poole, A
Pitts, J D
Partridge, S
Popwell, F
Popwell, W
Pierce, J F
Poole, J I
Popwell
Roebuck
Roper, J
Robbins,
Fasbert,
Rainwater,
Ray, J
Sikes,
Sikes,
Sikes,
Vinson, C
Vance, C
Vance, C
Williams,
Williams,
Williams,
Williams,
Wilkins, E
Wilson
Wright, J
Wyatt, J
Wyatt,
Wyatt,
Wyatt,
Weldon,
Williams,
Williams,
Williams,
Williams,
Williams,
Williams,
Williams,
Williams,
Williams,
Williams,
Williams,
Williams,
Williams,
Williams,
Williams,
Williams,
Williams,
Williams,
Williams,
Williams,
Williams,
Williams,
Williams,
Washington,
Williams,
Yeargan,

BEAT

Atchison,
Atchison,
Atchison,
Atkinson,
Abercrombie,
Bookholdt,
Bookholdt,
Barnes,
Barnes,
Barnes

att, J D
att, R F
vatt, M D
vatt, T G
vatt, G F M
vatt, J M
vatt, W H
od, W M
lliams, Thomas
sson, J O
tts, N
tts, H J
odyard, F R
goner, F J
ight, W H
ods, F M
ite, M L
nne, C H
lson, W A
rd, D W
rd, C C
lliams, T L
de, Alva C
rd, W T
vatt, W M
lson, W S
lis, Duncan C
od, Claud

BEAT FIVE

ridge, T D
derson, J A
ams, S J
ress, S J
er, W E
nd, J T
field, Henry
gg, J A
ton, W M
vin, C L
ley, J A
s, A J
Wm
ley, J H
eal, I N
ume, W J
rs, John S
n, H T
ess, S H
ears, J E
n, A B
y, G H
, J S
ghton, W M
ell, J N
ingham, J R
er, Wesley
y, J A
er, John T
er, A A
rn, W W
ern, G W
enter, John
, R L
bell, John A
epper, S B
y, N B
, Peter
land, E W
on, Geo. W
man, P S
er, E
ell, J A
tian, J C
, O B
bell, W A
ppion, A C
r, W M
s, W S
elius, A C
man, W H

on, F C
s, J
s, N
is, J J
, W H
's, A J
, L J
l, J J
F M
, J G
nus, D I
by, John C
y, Thos. P
el, Wesley
George
k, W M
, H D
e, A J
W J
ring, John H
by, W F

Ferrion, Wm H
Ferrion, W W
Gainse, C B
Gaylor, W J
Gaylor, J C
Gulledge, W A
Gulledge, F A
Gulledge, J H
Gentry, L H
Gulledge. T J
Garrett, J E
Gaines, J B
Gulledge, C E
Gorem, V K
Gorem, V W
Gibson, S L
Green, C M
Gray, W J
Gist. Sam H
Guinn, J H
Guy, G W
Goss, W D
Hawes, L H
Henderson, T J
Hurt, L F
Hasselvander. Adam
Harris, Hugh
Hornady, G A
Henderson, W C
Howard, C F
Howard, J W
Hall, A J
Hudson, R C
Hobey, S P
Hudson, E E
Husby. D G
Harrison, John I
Hall, J I
Hudgins, A M
Hughes, B J
Hood, C T
Hornsby, J B R
Hawlings, J D
Hurt, James M
Harvey. G P
Harden, H C
Hudson, W Frank
Hood, J P
Haynes, J N
Jackson, I A
Jones, R G
Jones, T J
Jones, E L
Jones, J P
Jackson, W J
Johnson, W B
Jones, W A
Jones, A M
Jones, S B
Jones, Joseph
Jones, Stanley S
Jones, Augustus B
Kennon. R B
Keith, J M
Keith, J N
Kennard, J M
Kelley, J F
Kennedy, H M
Kemp, J H
Long, J L B
Lake, T G
Lentz. James B
Lashley, J A
Lett, J E
Mitchell, C W
Manning, E L
Matthews, B C
McCown, J C
McClay, J H
McNeill, John T
McKelley. J H
Moorehead, T E
Monagan, W H
Murrah. Jonas
Mitchell, H B
McKinney, J R
Maddox, T T
Moorehead, T E
Mitchelwhite, J W
Marin. I N
Miller, I T
Marrow, D L
Morris, W F
Mosley, J J
Matthews, I D
Morgan, R H
Murphy, John H
Morgan, J E
Mann. James W
McDaniel, William
McElvey, J H
Nelson, B H
Norris, J T

Apparel from

n the way of a hat---you

Easter, you can't afford
newest things. A look

Summer Line? We are
d can save you from one

re's
NISHINGS
AMA.

V. J.
ELMORE
Propr.

Norris, Dave
Norris, E A
Newman, C O
Norwood, W M
Oliver. H B
Osborn, R N
Pellard, Eugene
Price, W S
Parrish, A L
Pride, A J
Pearson, E C
Pearson, W M
Parker, H W
Parker, A W
Patterson, J Q
Pearson, J W
Plott, James S
Pattillo, J C
Phillips, W O
Roy, W J D
Robinson, Lee
Raines, J A
Robertson, F M
Renfroe, N J
Row, William H
Roach, J D
Ratliff, J W
Reyne, James
Riley, I O
Reynolds, Starke
Rudd, J D
Robinson. O S
Rutland, Felix
Scott, S S
Strock, W H
Shepperson, S P
Smith, Thos R
Simons, W M
Shepperson, S V
Simpson, J M
Smith, T R
Speer, E V
Scott, Samuel
Strock, Judson
Sows, T J
Simmons, J D
Swann, F A
Stone, G R
Simpson, E E
Sample, U C
Stansell, William B
Taylor, W J
Thornton, R B
Tharin, D C
Teel, J W
Toner, John H
Thomas, Amps
Treadwell, C B
Wilson, F M
Williams, W H
Welch, Morris, C
Watt, J H
Wamble, W T
Wright, H C
Whitworth, W L
Winfield, J S
Williams, O A
White, W C
Williams, H T
Wilson, L D
White, H C
Winston, E M
Wheeler, E F
Walker, J K P
Wrekoff, C P
Williamson, J H
Whatley, J D
Williams, Emory T
Whaby, W W
Whaley, J P
Ward, W C
Wingo, R B
Yeargan, L M

BEAT SIX

Askins, J M
Adams, S B
Atkinson, R F
Askins, Riley
Bone, W J
Burnett, H M
Billingsley, T J
Bice, I
Brigance, G T
Bookholdt, J
Burkhalter, C C
Bice, J I
Boockholdt, J A
Boockholdt, L E
Bishop, W W
Burnett, W R
Brigance, Raymond
Carter, J H
Culp, W E
Caton, P H
Caton, Samuel
Clark, E W
Cagle, John W
Chandler, R G
Chandler, W L
Dobbs, C A
Dobbs, W F
Dobbs, H J
Donovon, V D
Davis, WC
Deason, T J
Deason, I M
Durbin, M M
Deavers, A T
Dailey, J J
Durbin, G M
Dees, N D
Deason, B M
Davis, H L
Devaughn, J W
Davis, Stanley M
Edwards, E E
Edwards, T J
Edwards, John
Edwards, C E
Edwards, J M
Edwards, B F
Edwards. Jasper
Eiland, O J
Edwards. Oliver E
Foshee, C D
Franklin, C H
Friday, H W
Friday, Wade
Foshee, Mitchell F
Gray, J M
Gray, A J
Gray, G G
Gray, Omar
Gorden, A G
Grimes, J C
Green, J H
Gibson, F A
Gray, G W
Gray, C W
Gray, Morris
Gray, Thos, L
Headley, E S
Headley, J T
Huett, John
Huett, C B
Henley, L W
Henley, William
Henry, J W
Hicks, G E
Hammons, Edd
Hurst, T H
Headley, J J
Henderson, N H
Hayes, Elmer C
Johnson, F W
Jones, William K
Kicker, J W
Keel, W Y
Lett, M F
Langston, R J
Barnes, W B
Lett, B T
Mims, J J
Mims, A C
Morgan, H R
Moore, James
Milford, R W
Maddox, M J
Milford, M L

Mann, E D
Moore, G M
Mullins, E G
Moore, Alpheus
Mullins, J Fonza
Neeley, S E
Neeley. J L
Neeley, J A
Neeley, F E
Owen, R S
Owen, J J
Owen, J H
Owen, C B
Oden, D B
Owens, J R
Powell. A W
Pearce, G A
Popwell, J H
Popwell, J S
Popwell, W L
Popwell, Walter
Popwell, Madison
Popwell, Joe
Pool, W A
Poole. E H
Poole, A C
Pitts, J D
Partridge, S F
Popwell, E C
Popwell, W H
Pierce, J P
Poole, J F
Popwell, F I
Roebuck. W F
Roper, J M
Robbins, T W
Rasberry, J A
Rainwater, T B
Rainwater, J P
Ray. J H
Ray, J E
Silas, G
Silas. J W
Smith, J L
Swint. C C
Sims, J M
Sanders. G W
Strood, C B
Vinson. W J
Vinson, C C
Vance, P A
Vance. C W
Williams, A J
Williams, J T
Williams, R L Sr
Williams, R L Jr
Wilkins, R N
Wilson. A N
Wright, A J
Wyatt, J M
Wyatt. J D
Wyatt, E
Wyatt, A J
Weldon, J W
Williams, J C
Williams, J M
Wilkins, A E
Williams. A Y
Wilkins, C L
Wilson, Ervin
Williams, E E
Wilkins, R D
Washam, W A
Williams, Lorenzo D
Yeargin, R F

BEAT SEVEN

Atchison. A C
Atchison, W J
Atchison, Dolby
Atkinson, W Y
Abney, Z T
Bowline, W A
Bearden, J E
Bearden, H C
Bearden, J S
Broadhead. L B
Burnett, L O
Burnett, J L
Boozier, H J
Burnett, M N
Cobern, C J
Cooper, O N
Crawford, E C
Christian, W E
Calloway, W A
Carter, J W
Chambers, J O
Cobern, C C
Chambers, I J
Choat, W I
Christian, J C
Cochran, A C
Cobern, Burns J
Crumpton, Thomas U
Deramus, E E
Dawson, A T
Dennis, Isaac
Davis, Joe A
Ellis, J E
Ellis, R E
Ellis, F A
Foshee, W F
Foshee. H J
Foshee, G W
Fox, J N
Fisher, Henry
Foshee, C M
Foshee, J W
Grooms, H J
Glover, B O
Green, F M
Green, J H
Garner. B W
Garner, James
Gentry, J N
Guslen, N A
Graham, G H
Guin, J W
Green, W B
Hill, H S
Hayes, J L
Hicks. J J
Hicks, J N
Hicks, J B
Hall, C
Hayes, Jesse J
Hambrick, G M
Johnson, S L
Klinner, Ambrose
Kelley, A C
Kemp. G C
Lawrence, T M
Lawrence, H J
Lawrence, E C
Latham, N W
Littlejohn, T J
Letcher, J J
Lawrence, N M
Lawrence, J A
Littlejohn. Lloyd J
Merchant, J M
Merchant, C F
McCary, S E
McCormick, Thomas
Moore, W A
McAfee, J R
Milford, W A
Morris, McKenzie
Merchant. J C
Nix, W Y
Nix, Harvey M
Oden, H R
Osbern, Newt
Peagler, W L
Parnell, C N
Patrick, L W
Payton, A M
Perry. T C
Poor, A J
Perry, M O
Parnell, Leighton C
Perry, Pettus
Perry, Frank
Ramsey, Monroe
Roberts, H C
Smitherman, A
Smitherman. J G
Smitherman, Myrick
Scroggins, D P

Smith, J P
Smith, J V
Smith, W D
Stewart, J J L
Stanford, W R K
Smith, Jack
Simmons. J H
Smitherman, Enie
Tucker, E P
Vines, Wm M
Woolley, J M
Wallace, T W
White, Harry
Wells, C R
Windus, G W
Whitsell, I B
Wyatt, J Newt

BEAT EIGHT

Abrams, M M
Apperson, D M
Adams, R B
Broadhead, N L
Barnes, M H
Barnes, A K
Binion. E D
Bearden, J A
Barnes, B F
Cole, D T
Chandle, W L
Carter, W T
Chambers, J T
Cox, W H
Connell, W H
Dyer. W C
Dyer, A R
Dunsmore, R E
Davis, W T
Dyer, Alford L
Edmonds, C S
Foshee, W H
Friday, W R
Friday, W H
Friday, Joel
Fitts, H O
Frith, G W
Friday, J L
Friday, J D
Fuller, R T
Friday, L R
Fitts, R E
Fletcher, T J
Gandy, Dan C
Gay, J G
Grgg, H T
Gregg, G W
Garner, S G
Gray, John A
Gregg, Howard J
Harris, W H
Harris, J F
Harris, C
Harris, P E
Harris, J W
Harrison, J M
Huff, J M
Haigler, J D
Hooks, O C
Harbin, P G
Hayes, J F
Harrell, E J
Huff, J W
Harrison, W B F
Harrison, James
Johnson, J E
Johnson, S L
Johnson, W A
Johnson, James A
Jones, W C
Jones, A D
Johnson, L W
Kemp, W T
Letcher, J W
Lenore W C
Lester, L L
Lawrence, J G
Latham, L
Lenior, Walter P
Moore, J H
Moore, W B
McCoy. J E
Milam, D E
McCarthy, W
Mitchell, D H
McDee, O P
Martin, D M
Milling, T G
McNeill, John H
Moore, R E R
Moore. Isaac W
Murse, J
Miller, S A
Marlor, G W
Milling, Howard T
Nelson, S T
Nichols, J W
Osborne, S E
Osborne, H C
O'Neal. W M D
Ousley, R L
Parnell, P D
Parnell, W J
Perry, W C
Poole, J A
Price, W M
Poole, W M
Parnell, W L
Pritchard, J H
Parker. P M
Roebuck, R M
Rucker, J R
Ramsey, J H
Ruddick, W J
Rodgers, Chas
Reynolds, W F
Reynolds, J W
Roberts, T R
Roberts. J J
Reed, G B
Shurter, H R
Smitherman, Will
Sewell, J N
Sewell, A H
Sanderson, J C
Sample, J A
Sewell. J A
Sanders, R M
Terry, S
Walker, J C
Walker, R K
Walker, J M
Williams, J N
Weaver, W A
Watley, W D
Walford. W C
Wilkins, D W
Wright, L M
Woolley, J C C
Walker. D W
Walker, J R
Walker, John T
Young, R J

BEAT NINE

Allen, L W
Anderson. Magne
Anderson, Nels
Adams, H M
Adams, E H
Bean, J M
Bean, J A
Bean, H O
Bean, E M
Bean, W J
Bean. R H
Burnett, K R
Burnett, E L
Burnett, Joseph
Burnett, Thomas
Burnett, G S
Burnett, James
Burnett, J L
Benson, W M
Benson. R M
Bice, J
Barrett, J P
Barertt, R L
Barrett, W M
Billingsley, J B
Baker, J L

Brumberg, L
Bostram, E
Bullard. G W
Bussie, A
Bosworth, Thomas
Bean, J D
Burnett, W C
Burnett, R S
Bice, Grover A
Burnett, G W
Billingsley, J G
Benson. G M
Billingsley, W J
Bean, J H
Benson, J H
Bosworth, J A M
Bean, Willie T
Butler, Lloyd F
Collins, S P
Collins, J H
Collins. A L Jr
Collins, J L
Carden, R B
Childress, A F
Childress, R D
Childress. C R
Childress, T W
Cleckler, J A
Cherry, S D
Caton. W D Sr
Caton, W D Jr
Childress, H T
Childress, David
Collins, T J
Cox, H C
Cleckler, J D
Carter, R L
Coe, E C
Collins. Akins J
Collins, J Melvis
Collins, Wm A
Dohl, H H
Dyrhood, E N
Day, R A
Dawson, Charley
Driver, M L
Deason, J Ben
Davenport, Marvin P
Eiland, Felix
Edwards, R E
Ericson, E W
Edwards, S M
Edwards, G D
Edler, Wallace C
Foss, J L
Freeman, G W
Forsman, C L
Freeman, D W
Foss, C R
Gore, W
Gore, G W
Gore, W A
Gentry, D H
Gustafson, Peter
Gore, L A
Gore, Perry
Gore, J W
Gore, Robert
Gore, Albert
Gore, Milford
Gronquist, F E
Hill, G W
Hayes, J G
Hayes, C C
Horn, A
Heaton, G R
Hanson, E G
Hubbard, Madison
Honeycutt, J H
Henry, J W
Hayes, H H
Howard, Louis H
Hanson, E E
Hudman, W J
Hayes, J L
Henley, Clarence J
Jackson, A M
Jones, L J
Jones, W W
Johnson, J O
Jones, Gust
Jones, J H
Jackson, R N
Krahmon, Fred
Littleton, J W
Littleton, C M
Littleton, C J
Lowery, C H
Lindquist, John A
Langston, A J
Lenoir, W L
Littleton, R F
Littleton, T K
Lowery, L H
Littleton, S W
Lowery, W P
Mims, G W
Mims, A M
Mims, J M
Mims, J T
Mims, A F
Martin, J R
Martin, B
Martin, William
Martin, T J
Martin, B M
Meade, E F
Maddox, T A
Maddox, W F
Maddox, Elic
Maddox, G W
Martin, H C
Maddox, B M
Martin, W F
Martin, N L
Maddox, W A
McCary, S D
Mims, J E
Martin, Walter E
Murrah, Geo
Manning, M
Maddox, Harvey L
Merchant, D Z
Maheard, J Odie
Neal, Wm
Norton, Sereno E
Nelson, J T
Oslin, A P
Peterson, Edward
Peterson, Chas A
Price, F M
Price, Reuben
Price, Houston
Price, Edd
Parnell, J R
Pate, Sam
Pate, J C
Pate, Lee
Pate, W R
Pate, J E
Pate, Steve
Parker, J M
Parker, F F
Poole, J M
Peterson, Martin
Peterson, Carl C
Price, W G
Pate, S M
Popwell, E B
Pate, Woody
Porter, Ernest E
Popwell, Leon B
Piper, A M
Riggins, W G
Riggins, J W
Robinson, G W
Robinson, L W
Robinson, G W
Roper, J C
Robinson, H E
Robinson, A T
Robinson, M B
Robinson, J T
Roberts, James A
Robinson. James M
Smith, P C
Soberg, M J
Scott, R W
Scott, W P

Scott, J M
Sorenson, Jensp
Smith, Manly
Tarrant, W E
Vance, H C
White, W P
Whatley, V A
Webb, W A
Williams, W H
Williams, J L
Williams, Guy E

BEAT TEN

Askins, J A
Allen, A H
Alred, J C
Allen, J F
Bates, M A
Bates, T J
Bates, J L
Bates, J D
Baker, Anderson, Sr
Brown, W G
Brown, J W
Burkhalter, J H
Burkhalter, J G
Barber, J G
Burdett, J J
Bird, Wm
Blalock, W C
Blalock, G B
Burkhalter, R C
Beard, Arthur
Brown, M N
Baylor. H J
Booth, H M
Cox, W M
Cox, Jesse H
Cox, J M
Calloway, J C
Calloway, L A
Crumple, A M
Cooper, W A
Curlee, J M
Courtney, L L
Culver, P G
Culver, G P
Connell, F M
Courtney, A H
Courtney, J M
Crew, Ludie
Crew, Lonnie
Curlee, Thos. B
Downs, R J
Downs, W J
Deramus, W M
Driver, W M
Driver, H
Dykes, J M
Devaughn, W W
Devaughn, P R
Davis, W D
Dennis, C C
Dennis, J W
Dennis, B L
Driver, E
Driver, J K
Driver, F M
Driver, S
Downs. J G
Driver, J M
Dennis, J C
Duffee, A F
Devaughn, E H
Devaughn, O L
Dennis, N A
Dennis, T L
Dennis, B D
Edwards. J H
Eiland, Z A
Eiland, G S
Eiland, John J
Edwards, J R
Eiland, R J
Edwards, G W
Foshee, J W
Ferguson. H N
Grant, W F
Grant, J M
Grant. L T
Grant, R T
Griffin, T J
Gardner, B F
Gardner, N L
Gardner, J B
Gray, S L
Grier. E F
Goggans, P P
Griffin, G L
Grant, L J
Gillespie, J H
Headley, J W
Gulledge, J V
Headley, S
Huckabee, W A
Harris. G F
Hagans, C D
Harrell, J W
Howard, W S
Howard, J L
Hammell. J R
Hancock, R A
Henderson, H T
Hull, J T
Holley, R F
Hall. J I
Huett, W J
Hughes, C D
Hudman, P G
Hudman, John
Hughes, L Dewey
Hammell, John L
Ingram, John
Jones, P M
Jones. W M
Jones, W B
Jones, J G
Jones, N J
Jones, D J P
Jones, J S Sr
Jones, G W
Jacks, D F
Johnson, R L
Johnson. E B
Jones, J L
Jones, C P
Kelley, J S
Knight, D E
Kicker, J W Jr
Kelley, J M
Kelley. J A
Litaker, J A
Lansford. J L
Little, W J
Moore, Curtis
Moore, J H Sr
Moore, L
Mims, J P
Mims, W A
Mims, James A
McKee, B
McDowell, J J
Miner, G S
Miller, M D L
McKinney, E
Martin, E R
Mitchell, J R
Moore, W A
Moore, Alfred K
Moore, H H
Moore. Emmett A
Mims, Claud M
Miller, R E
Mitchell, Samuel E
Norrell, A
Nix, T J
Nelson, G W
Nations, James M
Nations, Luther M
Pierce. W M
Parrish, J M Sr
Powell, S B
Patterson, J R
Patterson, J W
Patterson, T L
Patterson, J D
Pattillo, A L
Popwell, Moses
Pinson. P J
Penton, A J

Peters, D S
Patterson, J L
Patterson, J A
Prickett, T A
Rockett, J T
Ray, W M
Robinson, Moses
Robinson. W C
Robinson, Elijah
Robinson, W J
Rushing, J P
Rollins, A M
Ray, W A
Rockett, J D
Smith, M L
Shavers, J A
Sharbert. R S
Shaw, S H
Stonecipher, J P
Sayers, E H
Strength, L E
Smith, H N
Smith, O D
Taylor, J H
Taylor, T G
Taylor. J M
Taylor, H J
Thompson, Albert
Thomas, J M
Thomas, J R
Thomas, Joe
Thomas, J C
Tidwell, G W
Traywick, J J
Thomas, J E
Taylor, A O
Taylor, Arthur L
Taylor, Archie J
Vinson, Isaac J
Vinson, J H
Vinson, I W
Vinson, N A
Vinson, A P
Vinson. I S
Vinson, Walter G
Vinson, Julian C
Webbs, J B
Webbs, G W
Williams, T J
Williams, J F
Wise, W T
White, J B
Wilson. T W
Wilson, E N
Wilson, G W
Wilson, J M
Wood, J G
Wyatt, B F
Williams, B F
White. Grover C
Wright, L H
Williams, S D
Wright, M V
Wells, J G
Yates, S M Sr
Yates, S M Jr

BEAT ELEVEN

Baker, A
Cleckler, Lindsey
Cleckler. John
Cleckler, Ellis
Connell, Sam
Dennis, S
Driver, W H
Dennis, J S
Driver, David
Ellison, M F
Giles. B C
Giles, J M
Giles, M F
Giles, L J
Gentry, W J
Hadnot, Luke
Headley, Lee
Hinton, J L
Headley, W J
Heflin. J W
Hand, O C
Jones, R E
Littleton, Joseph
Littleton, James
Littleton, Sam
Mims, R W
Mims. Monroe
Mims, Edward
Moates Allen
Mims, J B
Mims, E T
Mims, H J
Rhodes, W T
Smith, W L
Stephens, W S
Stephens, J M
Thompson, J M
Tracy, E N
Traywick, Archie
Vines. H C
Vines. B F
White, L
Wagoner, A C
Wagoner, S I
Wright, J S

BEAT TWELVE

Arledge. E H
Arledge, S L
Bean, Wiley M
Blow, J R
Bean, J P
Barnett, R A
Cofer, Robert
Cofer, J A
Campbell, G W
Collum. J W
Campbell. J B
Campbell, J T M
Chandler, R S
Campbell, W T
Cleckler, Fate
Cleckler, B L
Conway, W H
Cleckler, W P
Chandler. Joseph
Campbell. J A
Dobbs, W H
Dorminey, S Y
Davis, A D
Davis, E S
Dorminey, W G J
Dorminey, J E
Dorminey, T J
Ellison, J M
Ellison. Tom
Ellison. W Horace
Glasscock, G L
Glasscock, Oscar N
Glass, Henry W
Gore, J M
Glosscock, B L
Glasscock, J N
Hall, Thomas D
Honeycutt. W L
Hilyer, Joe
Honeycutt, E W
Igo, B
Littlefield, J M
Littlefield, J H
Littlefield, L F
Littlefield, D C
Littleton, Geo. W
Mims, W Y
Martin. W R
Martin, J N
Martin, F P
Mims, Dock
Martin, G W
Mims, W H
Merrell, A Z
Martin. J R
Martin, D P
McKee, Jonah
Northcutt. J B
Osteen, R H
Osteen, J
Purchase, Warren
Porter, J A
Porter, W E

Plier, Charley H
Porter. Dock
Porter, Walter
Robinson, W W
Robinson. M C
Ray, S L
Robinson, T M
Robinson, P G
Robinson, M
Shelby, W C
Sawyer, L R
Thrash. George W
Vinzant, W J
Vinzant, A C
Varden. R W
Vinzant, J A
Vinzant, F H

BEAT THIRTEEN

Allen, Bob
Armstrong, B B
Anderson, J H
Bean, W R
Blankenship, J W
Broadhead, L F
Busby, J R
Bradford, John H
Busby, Lee
Broadhead. W E
Bailey, John
Busby, F H
Busby, Thos. H
Busby, Wm A
Curry, Rush
Dykes, J P
DuBose. Chas W
Ellison, Fred O
Glasscock, W G
Garrett. J T
Garrett, Chester P
Glass, E L
Garrett. Price A
Hill, J B
Horton, John
Hawkin, John W
Killingsworth, S R
Killingsworth. Burnie
Kenman, James E
Martin, F L
Moore. J B
Martin, Cecil B
Martin, Ernest W
McKnight. W H
Nickles, F M
Rasberry, F M
Rasberry, W M
Randall, B T
Shaw. W G
Shaw, A
Skipper Henry S
Watson. Grady
West, P O
Wolley, R L
Wiggins. J B
Watts, Sim

BEAT FOURTEEN

Armstrong, G W
Childress, M C
Childress, J N
Cost. William
Cost, Tom
Crumpton, John
Cost, C
Cox, M T
Dawson. W R
Elam, T L
Glasscock, B G
Gibson, F C
Glasscock, S G
Gibson. H W
Glass, Harvey
Hayes, Stanley
Hubbard, T J
Hodgens, D H
Hodgens. J D
Hodgens, J H
Hayes, W G
Hodgens, G W
Hubbard, Raymond
Jones. Z J
Lenoir, E L
Merchant, W M
Merchant, J R
Maddox, J O
Morgan. J H

Nix, W L
Nix, J T
Nix, W D
Nix, J M
Nix. J P
Nix, E V
Posey, L G
Posey, Napoleon
Pate, Allen
Posey. Allen O
Posey, N B
Rasberry, Fleetwood
Smith, M E
Smith, J L
Skipper. Henry S
Veazey, J C
Thacker, J A
Tubbs, James H
Wallace, J W
Waldrup. John S
Watkins, H S
Waldrop, Oscar
Wright, J S
Waldrop, S M
Waldrop. I L
Waldrop, Joseph
Watkins, Walter

BEAT FIFTEEN

Atchison, J G
Adams, J P
Abbott. J L
Anderson, J F
Askins, G W
Abbott, J T
Atchison, J G
Abbott. C D
Abbott, Felton
Abbott, B F
Abbott, T C
Bone, J S
Bone, J F
Burnett. W D
Bone, Elbert
Bell, J H
Culp, J M
Culp, J D
Culp, E H
Chandler, A L
Culp, G W
Chandler, J E
Culp. J C
Chandler, S S
Carter, Will T
Culp, Aurelius B
Culp, W Devaughn
Deason, R F
Donovan, Timothy
Deramus, J L
Durbin, W O
Daniel. J T
Dickinson, W C
Dickinson, W C Jr
Dickinson, T L
Foshee, A B
Edwards, E E
Franklin, John
Gandy, C P
Gandy. Clint
Hayes, W H
Headley, W N
Henley, S A
Herrod, W T
Headley, W W
Hicks, A E
Houlditch, W L
Hill, Charley A
Hicks. James R
Herrod, Cary O
Hayes, Edd
Kendrick, R W
Kendrick, J S
Klinner, C J
Klinner, Henry
Klinner. T J
Klinner, W W
Klinner, J F
Kendrick, R P
Keen, G A
Klinner, Robert A
Langston, J W
Langston, T P
Mills, E B
Milford, J P
Mills, R T
Minor. J G

Minor, T B
McKee, Vaughn C
Ratliff, H L
Ratliff, M M
Rawlinson, M C
Ratliff, G W
Rawlinson, P F
Roper, W M
Rainwater, J B
Ratliff, J H
Roper, W L
Ratliff, S B
Rawlinsan, Roscoe
Roper, J M
Rasberry, J R
Ratliff. Johnnie
Rawlinson, E J
Ratliff, H B
Smith, F
Smith, D F
Scott, O F
Scott, E T
Sewell, E F
Smith, J W
Smith. W O
Scoott, J N
Sims, James A
Short, J R
Sims, J D
Turner. Sam
Tippett, J H
Turner, A L
Traywick, H L
Turner. Oscar R
Turner, Joseph H
Williams, W L
Wagoner, M F
Williams, T L
Williams, W J
Williams, J P
White, G R
White, C W
White, W R
Williams, Joseph E
Wagoner, M F
Williams, Martin

BEAT SIXTEEN

Adams, W S
Adams, L B
Bates. J D
Boswell, J T
Boswell, Wm M
Bates, T J
Calloway, F R
Connell, J E
Cleckler, J W
Cleckler, Tony A
Easterling, J L
Glenn. H B
Johnson, C C
Johnson, A J
Jones, Willie
Johnson, Andrew
Lewis, W A
Mims, W E
Mims, J Middie
Mims, J A W
Mims, Sindney I
Mims, Jodie
Parrish, J M
Powell, G C
Powell, J L
Powell, A J
Robinson, Lee
Robinson. J R
Robinson, E J
Patterson, U A
Robinson, C H
Robinson, R M
Robinson, W W
Robinson, G C
Robinson, W H
Robinson, Riley
Robinson. T L
Robinson, Moses
Robinson, Ethan
Thomas, R M
Thomas, W E
Thomas, G W
Wyatt, W C
Wyatt, E L
Wyatt, W C B
Wyatt. W M
Wyatt, T J

THE STATE OF ALABAMA. CHILTON COUNTY.

I, L. H. Reynolds, Judge of Probate for said County, in said State, hereby certify that the above and foregoing constitute the correct list of all qualified electors who will be entitled to vote in any election held in said Chilton County, from the time of this publication until the first day of May, 1921, as the same appears from the returnof the County Registrar on file in this office, in connection with the poll tax list furnished me by the Tax Collector of said County.

Given under my hand, this the first day of April, 1920.

L. H. REYNOLDS, Judge of Probate.

THE STATE OF ALABAMA. CHILTON COUNTY.

Office of the Probate Judge

Notice is hereby given that any voter, duly registered, whose name has been inadvertently or through mistake omitted from the list of qualified electors hereinabove published, and who has paid poll taxes due, and who is legally entitled to vote, shall have thirty days from the day of this publication to have his name entered upon the list of qualified voters, upon producing proof to me, the undersigned Judge of Probate of said County, that his name should be added to said list.

Dated and published this, the first day of April, 1920.

L. H. REYNOLDS, Judge of Probate

NOTICE TO OUR SUBSCRIBERS

On account of the high cost of printing materials we annouce the following Subsctiption Prices:

1 Year, - - $1.50

6 Months, - $1.00

No subscription will be taken for a shorter time than six months.

C. Reese Mullins, Agt.,

Insurance in all liues and Sewing Machin s of All Kinds.

Next Door to Upchurch Drug Company,
CLANTON, ALA.

MAETERLINCK'S

"THE BLUE BIRD"

A Picture you'll never forget.
A Mammoth Dramatic Spectacle of Happiness that will put new courage into American Hearts.

Tradition whispers that in the sky is a bird, blue as the sky itself, which brings to its finders happiness. But everyone cannot see it; for mortal eyes are prone to be blinded by the glitter of wealth, fame and position and deceived by the mocking Will-o'-the-Wisp of empty honors. But for the fortunate ones who seek with open eyes and hearts with artlessness, simplicity and faith, which are richest in childhood, there is an undying promise and to them the Blue Bird lives and carols, a rejoicing symbol of happiness and contentment unto the end.

A Thousand Smiles! A Thousand Sobs
A Thousand Beautiful Scenes!

Here's a recommendation that means a lot, by Margaret E. Sangster in The Christian Herald:

Some people—many people, know the story of Maeterlinck's "The Blue Bird." Everybody should know it. and now that the producers of Artcraft Pictures have put the story into a perfect picture, there is no reason why everyone should not know it.

The Christian Herald does not often feel that it can heartily endorse a film; but "The Blue Bird" is the sort of film that holds a lesson worth learning. It is the kind of a film few people have dreamed of producing—an idealistic picture made real by splendid acting and remarkable photoplay.

Several points stand out from the story—stand out by sheer beauty of word and action. When the children go at twelve o'clock to the graveyard to see the dead arise—when they tiptoe fearfully thrcugh the door and walk in frightful silence, past the yawning tombs, one can perfectly understand why folks fear death. But when suddenly the graves burst forth into blossoms and the roses and lilies grow fragrantly all about, one sees the Easter Story retold in the marvelous way. For the little boy, astounded, asks "Where are the dead"? and the girl-child, with a triumphant smile upon her face answers "There are no dead!"

The moving picture has come to stay—come to stay with its unlimited possibilities for good or for evil. And "The Blue Bird" is the sort of picture that cannot fail to do unlimited good. It will be a delight to children, but only the grown-ups can read their lives into the search for Happiness. It will be a dream, a fairy tale come true, to your boy or girl; but to you it will be the meaning of life, told poetically but none the less true.

"The Blue Bird" is a mile-stone in the production of motion pictures. We hope for more pictures of the some sort.

Maeterlinck's stirring play is the spectacular drama of the ages-old struggle for happiness.

Every age and every class will thrill with delight at it.

Scene after scene of drifting loveliness in a story that absorbs attention of the old man of seventy, the young girl of eighteen, the child of five, the college boy of twenty, the tired business man, and the mother of the household; humor and laughter in every scene with tears just around the corner in many places; beauty of setting, beauty of face, and beauty of acting, everywhere—in the humble cottage, through the window shadows, before the portals of Night's secrets, in snow and sunhine and flowers, in the gravyard and in the Kingdom of the Future,—everywhere, in every scene in every portion of the most beautiful picture ever painted on the screen by the hand of a master artist.

That's Maeterlinck's "The Blue Bird." That and a thousand things more. No story-in-words, no attempt at description, can put before the eye what the picture of Maeterlinck's "The Blue Bird" really is. No one can tell in words of the thrill that comes to the heart as the true meaning of life story gradually unfolds; no one can explain the eternal charm there is in the sight of the sail-ship from the Kingdom of the Future and the mother's singing on the cliffs by the sea.

Such words as "each time you smile I am younger by a year and your kisses put stars in my eyes, my babies," cannot in themselves bring tears to the eyes, but the picture in which they are silently spoken can bring the thrill that is like the touch of an unseen power. You may not know what it is that grips you but you do know there is something deeper, truer, more lasting than any picture story you ever saw.

And the reason is this:—Maeterlinck's "The Blue Bird" is immortal. It is based on things that know no time nor limitations of age, creed or sex. It is as true as sure of life as life itself, and it will live in this masterpiece of photographic art long after tthe screen tales of this year and next year and many years after that, are dead and forgotten.

A few of the Things in The Picture.

The soul of fire; the soul of water; the soul of milk; the soul of sugar; the soul of light; the soul of bread; the palace ofBerylune; the palace of Night; the Crotto of the Chosis; the cave of the Sicknesses; the "it" of the terrible wars; the million Blue Birds; the forests of Night; the graveyard of the happy dead; the joy of thinking; the fog of forgetfulness; the palace of happiness; the cave of miseries; the luxury of being rich; the luxury of satisfied vanity; the cathedral of happiness; the happiness of being well; the happiness of pure air; the happiness of the blue sky; the happiness of the forest; the happiness of sunny hours; the happiness of Spring; the happiness of the rain; the happiness of innocent thoughts; the destruction of the Banquet Hall; the joy of being good; the joy of being just; the peerless joy of maternal love; the Kingdom of the Future; beautiful Memory Land; fat laughter, who is irresistible; the rich Children's Chrimtmas party; the dance of the Stars and of the perfumes of the Garden of Dawn; the transformation of the home of the happy dead; the awe-inspirring Banquet Hall of the luxuries; the luxuries of drinking when you are not thirsty and eating when you are not hungry; the luxury of sleeping more than necessary; the happiness of lugging one's parents; Immense Hall of the Azure Palace, the Home of the Unborn Children; Father Time, who opens the gates for the children to be born; the great galley loaded with children; the myriad of mothers' meeting the ship as it sails out of the sunrise.

The management wishes to advise the public that we went to the trouble and expense to personally view this production. We consider it the finest thing ever done in photo-play work. The story is so sweet and wholesome that it is irresistible. The photo-play so magnificent that it enthralls. The whole thing has such a tendency to point to higher and better things that it should be seen by every man, woman and child in the entire world. Civilization will be the better for the making of this story in such a vivid form. It's an inspiration as well at a good wholesome entertainment.

At the IDEAL THEATER, Clanton, Ala., April 2 and 3.

FREE SHOW

At the Ideal Theatre

CLANTON, - ALABAMA.

10 to 12 a.m. SATURDAY, April 3

Any resident of Chilton County who has never attended a show in this Theatre will be admitted FREE at this special morning showing of **"THE BLUE BIRD."**

— OTHERS PAY 10 CENTS —

"The Blue Bird"

Friday 3 to 5—15c; 7:30 to 9—25c. **Saturday** 10 to 12—10c, & free as above. 2:30 to 5—15c; 7:30 to 9:30, 25c

Special Rates to Schools and Patrons attending in body.

Read the description of this wonderful photoplay, and be sure to see it.

Also Charlie Chaplin in "Tough Luck"

MONDAY 3:00 to 5:00—10c. 7:30 to 9:00—20c.

"DELUXE ANNIE"

NORMA TALMADGE, in the triumph of her artistic career. A Crook Play that is different and very superior.

Universal News Reel, etc.

TUESDAY 3:00 to 5:00—10 Cents. 7:30 to 9:30—20 Cents.

WALLACE REED

—IN—

"Nan of Music Mountain"

A thrilling story of gun play and action, with wonderfully realistic mountain and snow scenes.

Mutt and Jeff, Kinograms

GUARDIAN'S SETTLEMENT

State of Alabama, Chilton County.
Probate Court, March 20, 1920.

This day came Caroline C. Rider, Guardian of Nellie J. Rider, and files her vouchers, accounts, evidence, and statements for partial settlement for her guardianship.

It is ordered that the 12th day of April, 1920, be appointed a day on which to make such settlement, at which time all persons can appear and contest the same if they think proper.

L. H. REYNOLDS,
Judge of Probate.

3-25-3t

Wanted—RELIABLE AND COMPETENT young lady to work as Clerk and Cashier in Cafe. Apply to Wall Brothers, Chilton Cafe, Clanton, Ala.

CLANTON ABSTRACT CO.
Prepares Abstracts of land Titles Carefully and Cheaply.

When buying land you need an Abstract that you may know if there are unpaid mortgages, judgments or other liens affecting the title of the land.

When selling land, the buyer will require an Abstract.

The Clanton Abstract Company is owned by F. B. Collier.

If you want to borrow or lend money on real estate, see us.

CLANTON ABSTRACT CO.
Wilson Bldg.

It's so easy to have well Painted Floors

Beautifully finished floors are the pride of the home. It is easy and inexpensive to keep your floors in perfect condition with little work when you paint them with

PeeGee FLOOR PAINT SINCE 1867

It dries over night with a hard, high-gloss finish; is absolutely water-proof, does not mar or crack and stands severest scrubbing. It comes in nine attractive colors.

Ask for Color Cards and Paint Book or write Peelee-Gauthert Co., Incorporated, Louisville, Ky.

THORSBY HARDWARE CO., Thorsby, Ala.

UPCHURCH DRUG CO., Clanton, Ala.

A PeeGee Paint Product For Every Purpose

NOTICE PRIMARY ELECTION

The State of Alabama, Chilton County. Clanton, Ala., Mrch 23, 1920.

Wheres the Democratic Executive Committee of Chilton County, Alabama, assembled on the 6th day of March, 1920, in executive session, at Clanton, Alabama, did order a primary election of the Democratic Party to be held at the several voting places in said County on the 11th day of May, 1920, for the purpose of nominating candidates for the following officers, to be elected in the general election to be held in November, 1920, to-wit: Tax Assessor, Tax Collector, Two Commissioners, one from the third district and one from the fourth district, Two members of the Board of Education, Two members executive committee from each Beat, Two Justices of the Peace in each precinct in said County, a constable for each precinct in said county; said primary to be held in accordance with the Primary Laws of the State of Alabama.

Notice is therefore given by order of the said Democratic Executive Committee, that the Democratic Party in Chilton County, Alabama, will enter said primary on May 11th, 1920 for the purpose of nominating candidates for the said offices, to be elected in the General Election in November, 1920, and this notice is hereby given by posting a copy hereof at the Court House door of Chilton County, Alabama, on this day and by publishing the same in the Union-Banner, a newspaper published in Chilton County, Alabama, for three consecutive weeks, commencing on March 25th, 1920.

This March 23, 1920. W. W. FOX, Chairman Democratic Executive Committee for Chilton County, Alabama.

LAWRENCE F. GERALD, Secretary Democratic Executive Committee for Chilton County, Alabama.

(Paid Advertisement.)

There is more Catarrh in this section of the country than all other diseases put together, and for years it was supposed to be incurable. Doctors prescribed local remedies, and by constantly failing to cure with local treatment, pronounced it incurable. Catarrh is a local disease, greatly influenced by constitutional conditions and therefore requires constitutional treatment. Hall's Catarrh Medicine, manufactured by F. J. Cheney & Co., Toledo, Ohio, is a constitutional remedy, is taken internally and acts thru the Blood on the Mucous Surfaces of the System. One Hundred Dollars reward is offered for any case that Hall's Catarrh Medicine fails to cure. Send for circulars and testimonials.

F. J. CHENEY & CO., Toledo, Ohio.
Sold by Druggists, 75c.
Hall's Family Pills for constipation.

A change for the better—from pasted and other lenses with ugly seams to the clear Kryptok lenses.

DR. I. T. GARNER
OPTOMETRIST

Will be at the following places:
Clanton 2nd Monday in each month. (At Savage's Store)
Verbena 2nd Wednesday in the month
Jemison 2nd Thursday in the month.
Maplesville Thursday after First Monday, Stanton Friday after First Monday, odd months. Randolph Saturday after First Monday. Plantersville, First Monday even Months.

Don't forget the dates. Come and have your glasses changed. I supply all grades of lenses up to the finest

KRYPTOK LENSES

Take HERBINE for indigestion. It relieves the pain in a few minutes and forces the fermented matter that causes the misery into the bowels where it is expelled. Sold by Upchurch Drug Company.

EASTER SINGING

The fifteenth annual Easter Singing will be held at Poplar Springs on Easter Sunday this year, April 4th. Everybody come and bring dinner.

J. L. McDowell.

ECZEMA!

MONEY BACK
without question if Hunt's Salve fails in the treatment of Eczema, Tetter, Ringworm, Itch, etc. Don't become discouraged because other treatments failed. Hunt's Salve has relieved hundreds of such cases. You can't lose on our *Money Back* Guarantee. Try it at our risk TODAY. Price 75c at

UPCHURCH DRUG CO., Clanton.

HANDS, ARMS, LIMBS ASLEEP

And Was Run-Down, Weak and Nervous, Says Florida Lady. Five Bottles of Cardui Made Her Well.

Kathleen, Fla.—Mrs. Dallas Prine, of this place, says: "After the birth of my last child...I got very much run-down and weakened, so much that I could hardly do anything at all. I was so awfully nervous that I could scarcely endure the least noise. My condition was getting worse all the time...

I knew I must have some relief or I would soon be in the bed and in a serious condition for I felt so badly and was so nervous and weak I could hardly live. My husband asked Dr. ——about my taking Cardui. He said, 'It's a good medicine, and good for that trouble', so he got me 5 bottles...After about the second bottle I felt greatly improved...before taking it my limbs and hands and arms would go to sleep. After taking it, however, this poor circulation disappeared. My strength came back to me and I was soon on the road to health. After the use of about 5 bottles, I could do all my house-work and attend to my six children besides."

You can feel safe in giving Cardui a thorough trial for your troubles. It contains no harmful or habit-forming drugs, but is composed of mild, vegetable, medicinal ingredients with no bad after-effects. Thousands of women have voluntarily written, telling of the good Cardui has done them. It should help you, too. Try it. E 74

LODGES

MASONIC FRATERNITY

Clanton Lodge A. F. & A. M. meets First Saturday night in each month.

Clanton Chapter, R. A. M. meets Third Saturday night in each month.

Clanton Commandery Knights Templar meets Second and Fourth Tuesday nights in each month.

ODD FELLOWS

Clanton Lodge No. 304, I.O.O.F. meets Second and Fourth Saturday nights in each month.

Magnolia Encampment No. 75, I. O.O.F., meets the First Thursday night in each month.

RED MEN

Waxahatchie Tribe No. 9, I.O.R.M. meets Tuesday night of each week.

MODERN WOODMEN.

Clanton Camp, Modern Woodmen of America, meets every Thursday night.

PERCHERON STALLION

I now have the Henderson Hayes stallion and will stand him for service in Clanton during this season. Also a Spanish Jack.—J. Wiley Foshee, Clanton, Ala. 3-25-2t-pd.

SURGEONS agree that in cases of Cuts, Bruises and Wounds, the FIRST TREATMENT is most important. So when an EFFICIENT antiseptic is applied promptly, there is no danger of infection and the wound begins to heal at once. For use on man or beast, BOROZONE is the IDEAL ANTISEPTIC and HEALING AGENT. Buy it now and be ready for an emergency. Sold by Upchurch Drug Co.

OLD BOOKS REBOUND

—x—

If you have an old book in your possession which is valuable to you and has almost come apart and needs rebinding, bring it to us. We do satisfactory work of this kind at reasonable charges.

THE UNION-BANNER,

Subscribe for The Union-Banner.

Your Druggist
UPCHURCH DRUG CO., Clanton.

NOTICE OF PRIMARY ELECTIO

State of Alabama, Chilton County
Clanton, Ala., March 6, 1920.

The Republican Executive Committee of Chilton County, Alabama, assembled this the 6th day of March, 192 in executive session, at Clanton, Alabama, hereby orders a primary election of the Republican Party to be held at the several voting places in said county on the 11th day of May 1920, for the purpose of nominating candidates for the following offices to be elected in the general election to be held in November, 1920, To-wit: Tax Assessor, Tax Collector, Two Commissioners, one from the 3rd District and one from the 4th District, Two members of the Board of Education, Two members executive committee from each Beat, Two Justices of the Peace in each Precinct in said County, and a Constable for each precinct in said county; said primary to be held in accordance with the provisions of the Primary Laws of Alabama. It is further ordered that a copy of this notice be posted at the Court House door of Chilton County, Alabama, and that further notice be given by publishing same in the Union-Banner, a newspaper published in Chilton County, for three consecutive weeks, beginning on the 11th day of March, 1920.

H. A. HARRIS
Chairman Republican Executive Committee for Chilton County, Ala.

J. B. ATKINSON,
Secretary of the Republican Executive Committee of Chilton County, Alabama. 3-11

CK SO PAINFUL COULD T WEAR HER CORSET

le Lady had to be Helped up and own in bed, because her Back Was so weak and full of pain.

Tired and draggy every morning t Dreco has Overcome all this and she now Attends to her Duties.

had such terrible backaches that ld not bear to wear my corset. the pressure was more than I bear, even though I felt the of the support it gave me,' said G. S. Elliott, 5 Gilbert St., Mo- Ala.

y kodneys were in bad shape and equently had to get up several s during the night. My stomach heranged, for indigestion troubled laily. My bowels were bound up I had headaches every day, es- lly in the morning when I'd get eeling tired out and had those ging pains. I had a spell and had to help me up and down on account of the pains in my I lost weight and got so weak ld not attend to my house keep-

friend told my husband to get Dreco for me, which he did and gan taking liberal doses, which my bowels moving and cleaned out. My kidneys got better so I did not have to get up during night, and all he pain in my back ppeared. My food digesed bet- with no gas or pains in my sto- ; I began to gain my weight; ppetite increased; I slept sound y night and on waking I'd feel with no headaches. I take long s now, and don't grow tired; are ing my house again and even ed and ironed last week. Dreco been a blesing to me and I gladly e it."

ll good druggists now sell Dreco, it is being especially introduced nton by Upchurch Drug Co.

Experienced Mothers know the value of

MOTHER'S FRIEND

For its wonderfully penetrating effect which softens the broad, flat, abdominal muscles under the skin of the abdomen. There is an absence of bearing-down pains, strain and general discomfort, more often than otherwise experienced when nature is unaided. **Mother's Friend** is used externally.

At all Druggists.

Special Booklet on Motherhood and Baby free. Bradfield Regulator Co. Dpt. F-17, Atlanta, Ga.

OG STRAYED OR STOLEN—

my place at Pletcher, on Wed- y night, March 24th; bitch, white red ears and large red spots on and hip. Any information will ewarded, by Geo. B. Williams, 3t1pd. Pletcher, Ala.

E. Hayes of Maplesville Route 3 in Clanton last Saturday, and ran around to get his name enrolled the Union-Banner list again.

S. J. Dupriest of Beat 12 was sitor at The Banner Office Mon and subscribed for the paper for year.

What Negroes Are Doing in Clanton

(By Robert Colley, Principal of Clanton Colored School.)

On Thursday, March 18th the school Glee Club gave a musical recital at the school house. We had a record breaking crowd and every one expressed themselves as highly satisfied with the entertainment.

The different clubs took advantage of the occasion and had a lively time selling refreshments.

The writer attended servi Lomax Sunday night. Rev. the pastor, preached a great Everybody enjoyed the sermon. eral persons were added to the ch as the result of the preaching.

On Monday night, March 22, glee club gave a concert at the ch in Lomax. Several white people in attendance and contributed lib ally. They expressed themselves highly pleased with the concert. Townsend made a fine welcome dress in behalf of the people of max. The writer and Miss Yo teacher of Hopewell spoke on edu ting the child not only along me lines but physically and spiritua The fact was brought out that enou attention is not given to the phys development of the youth of to Strong bodies make strong mi Great stress was laid on the spiri education. It stands higher than other kinds of education. It is t kind of education which brings nearer to his God and his fellow m The different clubs organied for raising of money to pay off the debtedness of the school build are all busy

There will be an old folks con given by Club No. 5 on March 3 This concert is very interesting brings out many scenes of ante- lum days. We are endeavoring raise $450 on the second Sunday April. That amount will about off our debts.

ALL O. K. FOR THE BLOOD"

What a Citizen of Georgia Says of ZIRON, the New Iron Tonic.

on is needed by the blood to keep and women strong and healthy. Iron eeded by the nerves to keep them up. Ziron, the new iron tonic, will into your blood and should help our fagged nerve forces in the done it for many others.

Mr. J. R. Bell, Rt. 2, Oconee, about the effects of Ziron:

k Ziron is all O. K. for the blood. as what I have been taking it for— lood. I liked Ziron so well that I back to the store and got two more s of it."

on is a combination of a pure medi- inorganic iron salt, mentioned in the Pharmacopeia, with the hypophos- s of lime and soda, and other valu- tonic ingredients, endorsed and re- mended by the best medical authori- and mentioned in the medical text s.

druggists sell Ziron on a money- guarantee. Look for the formula e label. Get a bottle today, and t a fair trial. ZN 16

Your Blood Needs ZIRON

$11.50 PAY

Subscribe for yo

THE UNO

THE AGE

BIRMINGHAM

YOU SHOU

THE AG

A daily paper that contains ce covering the world. Sta parts of the South. Its loca gham and suburbs. Society, c., are in charge of authorities ing to you to be supplied with y member of the family? The addition to THE UNION-BAN

BRADLEY'S B. D.

SEA FOWL GUANO

- AND -

American Brands Fertilizers

Are Sold by

MULLINS & MOORE

CLANTON, ALA.

NOTICE OF PRIMARY ELECTION

State of Alabama, Chilton County.
Clanton, Ala., March 6, 1920.

The Republican Excutive Committee of Chilton County, Alabama, assembled this the 6th day of March, 1920, in executive session, at Clanton, Alabama, hereby orders a primary election of the Republican Party to be held at the several voting places in said county on the 11th day of May, 1920, for the purpose of nominating candidates for the following offices, to be elected in the general election to be held in November, 1920, To-wit: Tax Assessor, Tax Collector, Two Commissioners, one from the 3rd District and one from the 4th District, Two members of the Board of Education, Two members executive committee from each Beat, Two Justices of the Peace in each Precinct in said County, and a Constable for each precinct in said county; said primary to be held in accordance with the provisions of the Primary Laws of Alabama. It is further ordered that a copy of this notice be posted at the Court House door of Chilton County, Alabama, and that further notice be given by publishing same in the Union-Banner, a newspaper published in Chilton County, for three consecutive weeks, beginning on the 11th day of March, 1920.

H. A. HARRIS,
Chairman Republican Executive Committee for Chilton County, Ala.
J. B. ATKINSON,
Secretary of the Republican Executive Committee of Chilton County, Alabama. 3-11-3t

Experienced Mothers know the value of
MOTHER'S FRIEND

For its wonderfully penetrating effect which softens the broad, flat, abdominal muscles under the skin of the abdomen. There is an absence of bearing-down pains, strain and general discomfort, more often than otherwise experienced when nature is unaided. **Mother's Friend** is used *externally*.

At all Druggists.

Special Booklet on Motherhood and Baby free. Bradfield Regulator Co. Dpt. F-12, Atlanta, Ga.

What Negroes Are Doing in Clanton

(By Robert Colley, Principal of Clanton Colored School.)

On Thursday, March 18th the school Glee Club gave a musical recital at the school house. We had a record breaking crowd and every one expressed themselves as highly satisfied with the entertainment.

The different clubs took advantage of the occasion and had a lively time selling refreshments.

The writer attended service at Lomax Sunday night. Rev. 2 the pastor, preached a great s Everybody enjoyed the sermon. eral persons were added to the chu as the result of the preaching.

On Monday night, March 22, o glee club gave a concert at the chur in Lomax. Several white people we in attendance and contributed libe ally. They expressed themselves highly pleased with the concert. M Townsend made a fine welcome a dress in behalf of the people of L max. The writer and Miss Your teacher of Hopewell spoke on educ ting the child not only along men lines but physically and spiritual The fact was brought out that enou attention is not given to the physi development of the youth of tod Strong bodies make strong min Great stress was laid on the spirit education. It stands higher than other kinds of education. It is t kind of education which brings m nearer to his God and his fellow m The different clubs organied for raising of money to pay off the indebtedness of the school buildi are all busy

There will be an old folks conc given by Club No. 5 on March 30 This concert is very interesting. brings out many scenes of ante-bellum days. We are endeavoring raise $450 on the second Sunday April. That amount will about p off our debts.

ADLEY'S B. D.
WL GUANO
- AND -
n Brands Fertilizers
Are Sold by
LINS & MOORE
LANTON, ALA.

CK SO PAINFUL COULD OT WEAR HER CORSET

hile Lady had to be Helped np and Down in bed, because her Back Was so weak and full of pain.

t Tired and draggy every morning but Dreco has Overcome all this and she now Attends to her Duties.

I had such terrible backaches that ould not bear to wear my corset, the pressure was more than I ld bear, even though I felt the d of the support it gave me,' said s. G. S. Elliott, 5 Gilbert St., Mo-e, Ala.

My kodneys were in bad shape and requently had to get up several es during the night. My stomach s deranged, for indigestion troubled daily. My bowels were bound up I had headaches every day, es-ially in the morning when I'd get feeling tired out and had those gging pains. I had a spell and had to help me up and down in on account of the pains in my k. I lost weight and got so weak uld not attend to my house keep-

A friend told my husband to get e Dreco for me, which he did and egan taking liberal doses, which my bowels moving and cleaned n out. My kidneys got better so I did not have to get up during night, and all he pain in my back ppeared. My food digested bet-with no gas or pains in my sto-h; I began to gain my weight; appetite increased; I slept sound ry night and on waking I'd feel h with no headaches. I take long ks now, and don't grow tired; am ping my house again and even hed and ironed last week. Dreco been a blesing to me and I gladly se it."

ll good druggists now sell Dreco, it is being especially introduced anton by Upchurch Drug Co.

DOG STRAYED OR STOLEN—n my place at Pletcher, on Wed-ly night, March 24th; bitch, white red ears and large red spots on and hip. Any information will ewarded, by Geo. B. Williams. 3t1pd. Pletcher, Ala.

J. E. Hayes of Maplesville Route 1 in Clanton last Saturday, and cal-around to get his name enrolled the Union-Banner list again.

S. J. Dupriest of Beat 12 was itor at The Banner Office Mon-and subscribed for the paper for year.

LL O. K. FOR THE BLOOD"

What a Citizen of Georgia Says of ZIRON, the New Iron Tonic.

on is needed by the blood to keep and women strong and healthy. Iron eeded by the nerves to keep them up. Ziron, the new iron tonic, will into your blood and should help ur fagged nerve forces in the done it for many others.

Mr. J. R. Bell, Rt. 2, Oconee, about the effects of Ziron:

k Ziron is all O. K. for the blood. as what I have been taking it for— blood. I liked Ziron so well that I back to the store and got two more les of it."

iron is a combination of a pure medi-inorganic iron salt, mentioned in the S. Pharmacopeia, with the hypophos-es of lime and soda, and other valu-tonic ingredients, endorsed and re-mended by the best medical authori-and mentioned in the medical text s.

l druggists sell Ziron on a money-guarantee. Look for the formula e label. Get a bottle today, and it a fair trial.

ZN 16

Your Blood Needs
ZIRON

POLITICAL ANNOUNCEMENTS

FOR TAX ASSESSOR.

I hereby announce myself a candidate for the office of Tax Assessor of Chilton county, subject to the action of the Republican voters of the county at the Primary May 11, 1920.

Your vote and influence will be appreciated. S. M. PATE.

(Paid political adv., authorized by S. M. Pate, Thorsby, Ala.)

FOR TAX COLLECTOR

I hereby announce myself a candidate for Tax Collector of Chilton County, subject to the action of the Republican primary, May 11, 1920. Your vote and influence will be appreciated very highly.

J. T. ROCKETT.

(Paid political adv., authorized by J. T. Rockett, Cooper, Ala.)

FOR TAX COLLECTOR

I hereby announce myself a candidate for Tax Collector of Chilton County, subject to the action of the Republican voters of the county in the Primary of May 11, 1920.

WILL G. CULP.

(Paid political adv., authorized by Will G. Culp, Clanton, Ala.)

FOR TAX COLLECTOR

I hereby announce myself a candidate for Tax Collector of Chilton County, subject to the action of the Republican Primary, May 11, 1920. Your vote and influence will be appreciated very much.

J. Z. MIMS.

(Paid political adv., authorized by J. Z. Mims, Clanton, Ala.)

FOR TAX COLLECTOR.

I hereby announce myself a candidate for the office of Tax Collector of Chilton County, subject to the action of the Republican primary of May 11th, 1920. Your vote and influence will be appreciated.

A. L. COLLINS.

(Paid political adv. authorized by A. L. Collins, Clanton, Ala., Route 4)

FOR COMMISSIONER.

I hereby announce myself a candidate for re-election to the office of Commissioner of the Fourth District of Chilton County, subject to the action of the Republican primary of May 11, 1920. Your vote and influence will be appreciated.

A. P. VINSON.

(Paid political adv. authorized by A. P. Vinson, Clanton, Ala.)

FOR COMMISSIONER.

I hereby announce myself a candidate for re-election to the office of County Commisioner of the Third Dirtict of Chilton County, subject to the action of the Republican primary of May 11, 1920. Your vote and influence will be appreciated.

W. T. HERROD.

(Paid political adv. authorized by W. T. Herrod, Plantersville, Ala.)

FOR COMMISSIONER

I hereby announce myself a candidate for Commissioner for the Third District of Chilton County, subject to the action of the Republican Primary of May 11, 1920.

Your vote and influence will be appreciated. J. T. ABBOTT.

(Paid pol. adv. by J. T. Abbott, Pletcher, Ala.)

FOR COMMISSIONER

I hereby announce myself a candidate for County Commissioner from the Third District of Chilton County, subject to the action of the Republican Primary of May 11th, 1920. Your vote and influence will be appreciated.

CHARLES T. WALKER.

(Paid pol. adv. by C. T. Walker, Lawley, Ala.)

FOR COMMISSIONER.

I hereby announce myself a candidate for County Commissioner from the Fourth District of Chilton County, subject to the action of the Republican primary of May 11, 1920.

Your vote and influence will be greatly appreciated

J. WILEY LITTLEJOHN.

(Paid political adv. authorized by J. Wiley Littlejohn, Clanton, Ala.)

FOR EDUCATIONAL BOARD.

I hereby announce myself a candidate for re-election to membership on the Board of Education of Chilton County, subject to the action of the Republican Primary of May 11, 1920. Your vote and influence will be appreciated. L. A. CALLOWAY.

(Paid political adv., authorized by L. A. Calloway, Calera, Ala.)

FOR EDUCATIONAL BOARD.

I hereby announce myself a candidate for re-election to membership on the Board of Education of Chilton County, subject to the action of the Republican Primary of May 11, 1920. Your vote and influence will be appreciated. J. L. VINES.

(Paid political adv., authorized by J. L. Vines, Clanton, Ala.)

FOR CIRCUIT JUDGE.

Having served the people of this Circuit for more than seven years as their solicitor, since which time, serving a year in the office of Attorney General; and since November 18th, 1918 having held courts in various sections of the State as Supernumerary Judge; I feel that this experience has, in a measure, qualified me to serve as Circuit Judge. Therefore I respectfully announce myself a candidate for Judge of the 19th Judicial Circuit, subject to the Democratic Primary in May, 1920.

Respectfully,
F. LOYD TATE.

(Paid political adv., authorized by F. Loyd Tate, Wetumpka, Ala.)

FOR CIRCUIT JUDGE.

Having in December, 1919, been made Judge o f the newly created Nineteenth Judicial Circuit, I hereby announce myself a candidate to succeed myself as such Judge, for the two-year term ending in Jan., 1923, subject to the action of the Democratic Promary in May. B.K. McMORRIS

(Paid political adv., authorized by B. K. McMorris, Wetumpka, Ala.)

FOR CIRCUIT JUDGE.

I hereby announce my candidacy for Judge of the Nineteenth Judicial Circuit, subject to the action of the Democratic primary in May. Your support is solicited. Geo. F. SMOOT.

(Paid political adv., authorized by Geo. F. Smoot, Wetumpka, Ala.)

FOR CONGRESS

I am a candidate for Congress, as Reprsentative of the Fourth Congressional District, subject to the action of the Democratic Primary, May 11, 1920. I want your support and will appreciate it. LAMAR JEFFERS.

(Paid pol. adv., by Lamar Jeffers, Anniton, Ala.)

Subscribe for The Banner.

Rev.S. M. Adams filled the regular appointment of Rev. W. P. Lowery at Friendship Church, Clanton, last Sunday. Rev. Lowery was unable to attend owing to the illness of his wife, who has been carried to an infirmary in Birmingham.

DOGWOOD TIMBER

I am in the market to buy any quantities of Dogwood timber. Will pay $10.00 a cord delivered at Clanton. Anyone who can furnish any of this timber should see me for further specifications as to cuttng sizes, etc.

ELBERT LITTLEJOHN,

We Do
LETTERHEAD PRINTING
on
HAMMERMILL BOND

RESISTS LEACHING PREVENTS SHEDDING

MORRIS

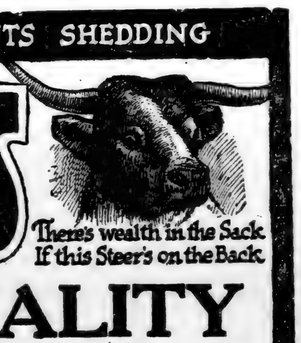

There's wealth in the Sack If this Steer's on the Back

MORRIS QUALITY

A farmer's purpose in buying fertilizer is to provide food for his crop at every stage of its growth just as the crop needs it. The splendid quality of high grade packing house tankage and blood used in the manufacture of MORRIS FERTILIZERS assures just such a perfect system of crop-feeding--***regardless of weather conditions.***

MORRIS BRANDS produce bigger yields by keeping crops green and vigorous, and by forcing early maturity; thus preventing losses from shedding and stunting, and largely minimizing the peril of the boll-weevil. They do their best work after ***ordinary*** fertilizers have failed.

Order NOW from our agents and avoid regrets later on---but be sure to stipulate the MORRIS BRANDS.

MORRIS FERTILIZER COMPANY
ATLANTA MONTGOMERY WILMINGTON

FOR SALE BY:

Clanton Merc. Co. CLANTON, ALA.
J. P. Gentry JEMISON, ALA.
DeLoach & Cox COOPER, ALA.
Tom Kemp CLANTON, ALA.

KEEPS CROPS VIGOROUS AND GROWING

Merit That Makes Mileage —In Tires for the Smaller Cars

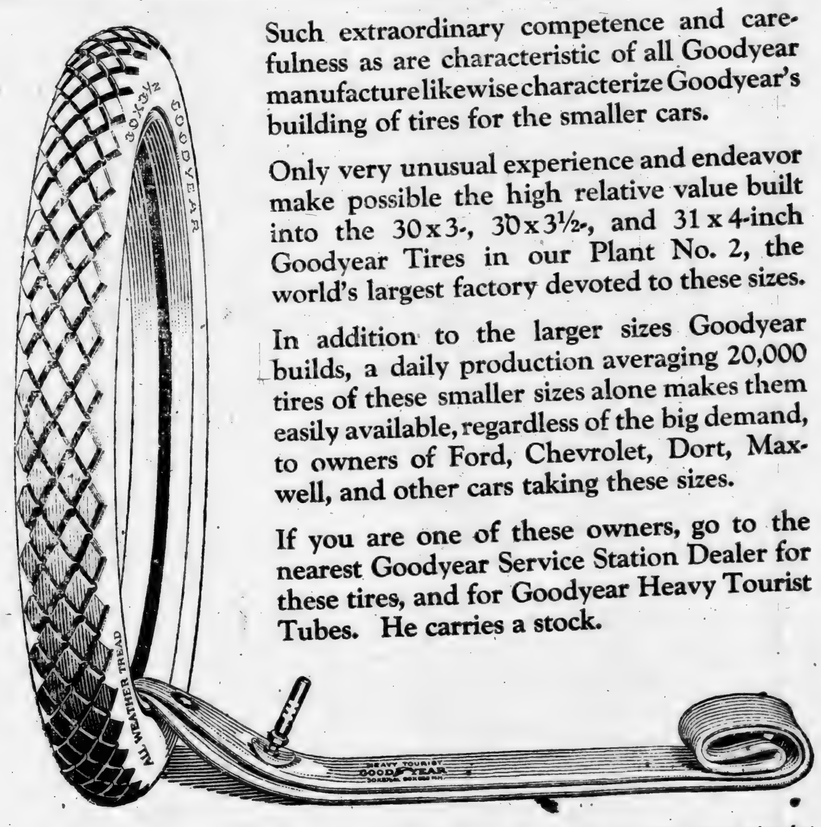

Such extraordinary competence and carefulness as are characteristic of all Goodyear manufacture likewise characterize Goodyear's building of tires for the smaller cars.

Only very unusual experience and endeavor make possible the high relative value built into the 30x3-, 30x3½-, and 31x4-inch Goodyear Tires in our Plant No. 2, the world's largest factory devoted to these sizes.

In addition to the larger sizes Goodyear builds, a daily production averaging 20,000 tires of these smaller sizes alone makes them easily available, regardless of the big demand, to owners of Ford, Chevrolet, Dort, Maxwell, and other cars taking these sizes.

If you are one of these owners, go to the nearest Goodyear Service Station Dealer for these tires, and for Goodyear Heavy Tourist Tubes. He carries a stock.

30x3½ Goodyear Double-Cure Fabric, All-Weather Tread..... $23.50

30x3½ Goodyear Single-Cure Fabric, Anti-Skid Tread..... $21.50

Goodyear Heavy Tourist Tubes are thick, strong tubes that reinforce casings properly. Why risk a good casing with a cheap tube? Goodyear Heavy Tourist Tubes cost little more than tubes of less merit. 30x3½ size *in waterproof bag*..... $4.50

GOODYEAR

$11.50 PAYS FOR BOTH

Subscribe for your Home Paper,

THE UNON-BANNER
AND
THE AGE-HERALD
BIRMINGHAM, ALABAMA.

YOU SHOULD READ

THE AGE-HERALD

A daily paper that contains a complete telegraph and cable service covering the world. State news from its correspondents in all parts of the South. Its local service gives all the news of Birmingham and suburbs. Society, financial, market and sporting pages, etc., are in charge of authorities on these subjects. Does it mean anything to you to be supplied with a daily newspaper that interests every member of the family? Then it is the AGE HERALD you want, in addition to THE UNION-BANNER.

WE HAVE JUST RECEIVED

One Solid Car Load of Net Wire Fencing

We received this shipment almost too late for Spring use, and we are offering it for a very close price, rather than carry a large stock through the Season.

Chilton Hardware Company

Clanton, Alabama.

SOCIETY AND PERSONALS

MRS. R. E. LUCKIE, Editor.

AN EASTER STORY

There's a wonderful story of long, long ago,
Of a Savior who came from above.
To lay down His life for the children of men,—
What a wonderful story of love!
But no tomb could enfold Him,
Nor death keep its prey:
God's angels the stones rolled away,
And with gladness we'll sing
Of our Savior and King,
Who arose on this bright Easter Day.

Wonderous, sweetest story—tell it o'er and o'er.
Blessed story, precious story—tell it more and more.
Hark! the angels singing; catch the glad refrain;
Christ, the Lord of Earth and Heaven, is risen again.

Once a gain tell the story. The dark night has passed.
The morning dawns golden and bright
He who for us was slain, lives eternal to reign.
Gone forever is sorrows dark night;
For the Christ is risen and glory doth shine;
And fair angels earthward speed
To bear the good news to the waiting ones there.
The Lord is arisen indeed!

(April, 1920) Mrs. E. C. Maye.

REYNOLDS-ROBERTS WEDDING

One of the loveliest of the early spring weddings marked by elegance and simplicity, took place on Wednesday at four o'clock, at the first Methodist Church, when Miss Annie Reynolds became the bride of Mr. Guy Roberts.

Loving hands had transferred the church into a place of beauty. The bridal tones of white and green, being beautifully carried out with ferns, carnations and white tapers. Baskets on tall white pedestals, and with moline and filled with white carnations were very effectively used. Unusually fine nuptial music was rendered before the arrival of the briday party. Miss Gillis presided at the piano, accompanied by Miss Mary Curry, who played "The Lullaby from Jocelyn," exquisitely on her violin.

Miss Willie Belle Sartor sang "Until" and her sweet voice was never heard to greater advantage, while Mr. Percy Pitts sang with much taste and expression "Love like the dawn comes stealing."

Promptly at the appointed hour the young couple entered the church to the strains of the march from Lohengrin, led by the ushers, Messrs Ruben Reynolds and Mr. Hance Alred. They slowly approacheed the altar where Dr. Maye, in his usual impressive manner, performed the ceremony. As the vows were being said tthe sweet notes of "Annie Laurie," with piano and violin softly sounded through the sacred edifice.

The bride, who is a beautiful girl of pronounced blonde coloring, never looked lovelier than on this her wedding day, as she plighted her troth to the man of her choice.

Her gown was a new spring model of blue tricotine with which she wore a "chic" hat of blue straw; and her flowers were bride's roses showered with valley lillies.

Immediately after the ceremony, the bride and groom left for an extended trip to New York and other eastern cities, stopping in Richmond, on their return home.

The bride is a second daughter of Mr. and Mrs. W. A. Reynolds, a lovely girl, who numbers her friends by the score; while the groom is a popular young business man of Clanton.

Their many friends will be glad that they will make their future home in Clanton.

Mrs. Jim Parrish of Birmingham is the guest of Mrs. Gilvie McKee.

Mrs. P. D. Wilson will be hostess to the Study Club Friday evening at the Hotel.

MRS. SPLAWN HOSTESS

The ladies of the Methodist Missionary Society held their regular meeting on Monday evening, at the residence of Mrs. W. P. Splawn. The subject for the afternoon was "Labor Reconstruction in America." Several interesting articles were read relating to the duty of Americans towards foreigners, and a bautiful vocal solo by Miss Willie Belle Sartor was rendered.

Plans wre announced for an Easter Egg Hunt and a mite box opening for the Junior Missionary to take place Saturday evening at the home of Mrs. N. A. Kicker. After which a social hour was spent. The hostess assisted by Mrs. Nix, served lovely salad plate with hot tea.

The meeting adjourned to meet with Mrs. W. D. Spigener on Monday April 5th.

Miss Inez Higgins, a student of the Womans College, was the week-end guest of her parents.

Mr. and Mrs. Percy Pitts and Mr. and Mrs. Ruben Reynolds arrived Monday to attend the Reynolds-Roberts wedding.

Mr. and Mrs. George Polk and children visited relatives in Birmingham last week.

Miss Lucile Reynolds of Birmingham is visiting relatives in Clanton

---

Mrs. Durwood Broadhead spent the week-end with relatives in Montgomery.

Mr. and Mrs. H. T. Pipes spent the week-end with Mr. Clarence Pipes at Minooka.

Mrs. Alex Richards of Meridian, Mississippi arrived in Clanton Tuesday, for a vsit to her parents, Mr. and Mrs. J. P. VanDerveer.

Miss Della Latham was a visitor to relatives in Montevallo during the week-end.

Dr. J. V. Higgins of Athens spent Sunday with his brother, Mr. Frank Higgins.

Miss Mary Upchcurch was the week end guest of the Misses McDonalds at Wetumpka.

E. C. MAYE CLUB MEETS

An interesting meeting of the E. C. Mays S. S. Class was held at the home of Mrs. Napoleon Johnson on Friday evening. The meeting was opened with the reading of thirteenth chapter of I Corinthians, by the president, Mrs. Barney Roberts, followed by prayer by Mrs. Maye. After a short business session a most enjoyable program was enjoyed. Solo, "Will I empty handed be," Mrs. John Armstrong; Evangelism, Mrs. W. P. Splawn; Personal repentance, Mrs. Maye; Solo, "Oh, Dry these Tears," Miss Sartor; Easter message, Miss Alee Stewart; Open discussion of religious instructions for children, led by Mrs. Maye.

A delicious ice course was served to twenty guests. The invited guests were: Mrs. Arthur Johnson, Mrs. Earl Gowan, Miss Alee Stewart and Miss Willie Belle Sartor.

ALRED-CALLEN WEDDING

Considerable surprise and great interest was evident when it was learned that Mr. J. Hance Alred and Miss Izora Callen were married on Sunday afternoon at the residence of the bride, by the Rev. P. G. Carter, Baptist Minister, by an impressive ceremony in the presence of her relatives and a few invited friends. This brought to a happy climax an intimate acquaintance of some three years duration. The happy couple left for a brief honey moon trip to Birmingham on the 5-o'clock train.

Mr. Alred is one of the well-known druggists of the city, and has been in business here for some fifteen or more years. The bride is a product of Clanton, being born and raised here, and is well known to all.

We wish them much happiness and true prosperity.

Mrs. Eric Hart was in Montgomery shopping Tuesday.

DR. T. M. DENNIS
Veterinarian,
CLANTON, ALA.
Peoples Telephone

MR. and MRS. HOMELOVER:

The best way to store up energy is by peaceful rest. A cozy bedroom, one of our pretty beds with reliable springs and mattress on it, will give you restful sleep. And remember, old mattresses are not sanitary.

Fix your beds and bedrooms up now by coming into our store and buying the new Furniture, Rugs and other things you need.

Our QUALITY is always HIGH; our PRICE is always LOW. Come and be convinced.

Jones Hardware Co.

Clanton, Ala.

STEADY, REPUBLICANS!

By Will H. Hays,
irman Republican Nat'l Committee

teady, Republicans!
This, of all times, is the time to
p the ranks firm. We are in the
nt trenches, posted on the firing-
e, each and every one of us, and
duty there is to keep our eyes—
ry second—on the opposition.
ON'T LET ANYTHING IN THE
AR DRAW OUR GAZE FROM
E ENEMY'S LINE!
HIS IS THE IMPERATIVE CALL
THE PERFORMANCE OF AN
TANT DUTY.
teady!
et not the certainty of Republican
ess, which means so much for the
ntry's welfare, be lessened in a
the slightest degree by any
lity to order our own affairs.
Our day is already certain—the
of Republican victory—but we
e got to remember—and we must
ember NOW—that sure as the
n is and bright as the day will be,
moments before its arrival must
be allowed to be fraught with
eatenings, for the daylight will be
small use to us in our task of ma-
the most of it, if we blind our
es before its coming.
et us keep our feet on the ground
e must!
Let us keep our eyes ahead—
ur duty.
et us keep our minds clear—if we
't then our victory, certain as
decisive as it is bound to prove
fall short of that benefit to the
ntry as a whole which the next
r years demand from the Repub
n party.
We have a national duty. We have
to pull this country out of the
gh of despond and disorder, of
ravagance, of an half-baked and
e and evil idealism. We have got
et its feet firmly again on the solid
nway of progress; we have got to
t it—aye and keep it—on the road
justice to all, the road of prosper-
of those things that are best for
ry man, woman and child among
inhabitants. WE HAVE GOT TO
STORE AMERICANISM TO AM-
ICA!
This is the gigantic task.
Gigantic—but we can do it.
It is up to us. There's no doubt
but that, and we are going to do
thoroughly.
But we must be fit in every fiber
W. We must perfect our train
NOW.
Steady, Republicans!
Do now what you did during the
rld War. Repeat the patriotism
1917-1918.
Hold the boat steady. The winds
y blow. We have reached the
ce where the cross-currents may
. But remember that the ripples
not show the direction of the main
rrent, which flows surely and flows
ongly underneath this eddy and
t froth.
Here is no moment for little things
have to perform a task worthy of
party strength, worthy of our
ty history; we have a patiotic work
do that is epoch-making, national
on our performance will depend
future of the country. The chron-
er of centuries to come, the gen-
tions of Americans to be—will
k backward at these now-approa-
ng years as of the most tremen-
us import in the development of
erican policy—and it is the Re-
blican party that is to direct that
velopment.
Let us permit no distraction.
No acrimony among us. No petty
kerings. Nothing — NOTHING
ust decrease the certainty of our
ing well that which we are certain
about to be called upon to accom
lish.
LET NO STONES BE PUT INTO
HE SNOWBALLS!
Loyalty to the party first.
Loyalty to the party always.
Loyalty to the party that is to save
e country.

WILL H. HAYS.

MT. PLEASANT

Uncle Dock Wells preached her
nday morning and at M. O. Culp
nday night. The crowds were n
rge but all enjoyed the sermon. F
s made up a few dollars as an Ea
r gift.
Lake Thompson of Selma spent pa
last week with Mrs. J. H. Dunca
Mr. Ben Grice and wife of Thorsb
ent Sunday at L. M. Rowell's
John Oaks and sons Chester a
ester spent Saturday and Sund
th relatives at Aldrich.
Jim Jones and wife spent Saturd
ght with J. C. Jones.
Jim Dennis and family spent Sat
y night at J. P. Thomas's.
Miss Alvie Dozier of Elmore is v
ng frends here this week.
Prof. Thompson was a visitor
onroe Foshee's.
Houston Honeycutt and family
anton spent Sunday at G. W. R
on's.
Misses Nora and Lona Thompson
lma spent Sunday night with M
H. Duncan.
Farmers all seem to have the bl
account of so much rain.

MAPLESVILLE

Dr. H. M. Nix wishes to annou
at he will be out of his office f
pril 12th to 17th, attending
abama State Dental Associatio
obile, Ala. 4-

cing
we are offer-
h the Season.
ny

LOVER:
ore up energy is by peaceful rest.
of our pretty beds with reliable
on it, will give you restful sleep.
attresses are not sanitary.
bedrooms up now by coming into
he new Furniture, Rugs and other
always HIGH; our PRICE is always
convinced.

ardware Co.
Clanton, Ala.

THE UNION-BANNER

VOLUME IX. CLANTON, CHILTON COUNTY, ALABAMA, APRIL 8, 1920. NUMBER 2

STEADY, REPUBLICANS!

By Will H. Hays,
Chairman Republican Nat'l Committee

Steady, Republicans!

This, of all times, is the time to keep the ranks firm. We are in the front trenches, posted on the firing-steps, each and every one of us, and our duty there is to keep our eyes—every second—on the opposition.

DON'T LET ANYTHING IN THE NEAR DRAW OUR GAZE FROM THE ENEMY'S LINE!

THIS IS THE IMPERATIVE CALL TO THE PERFORMANCE OF AN INSTANT DUTY.

Steady!

Let not the certainty of Republican success, which means so much for the country's welfare, be lessened in even the slightest degree by any inability to order our own affairs.

Our day is already certain—the day of Republican victory—but we have got to remember—and we must remember NOW—that sure as the dawn is and bright as the day will be, the moments before its arrival must not be allowed to be fraught with threatenings, for the daylight will be of small use to us in our task of making the most of it, if we blind ourselves before its coming.

Let us keep our feet on the ground—we must!

Let us keep our eyes ahead—it is our duty.

Let us keep our minds clear—if we don't then our victory, certain as it is, decisive as it is bound to prove, will fall short of that benefit to the country as a whole which the next four years demand from the Republican party.

We have a national duty. We have got to pull this country out of the slough of despond and disorder, of extravagance, of an half-baked and false and evil idealism. We have got to set its feet firmly again on the solid highway of progress; we have got to start it—aye and keep it—on the road of justice to all, the road of prosperity, of those things that are best for every man, woman and child among its inhabitants. WE HAVE GOT TO RESTORE AMERICANISM TO AMERICA!

This is the gigantic task.

Gigantic—but we can do it.

It is up to us. There's no doubt about that, and we are going to do it thoroughly.

But we must be fit in every fiber NOW. We must perfect our training NOW.

Steady, Republicans!

Do now what you did during the World-War. Repeat the patriotism of 1917-1918.

Hold the boat steady. The winds may blow. We have reached the place where the cross-currents may run. But remember that the ripples do not show the direction of the main current, which flows surely and flows strongly underneath this eddy and that froth.

Here is no moment for little things. We have to perform a task worthy of our party strength, worthy of our party history; we have a patiotic work to do that is epoch-making, national. Upon our performance will depend the future of the country. The chronicler of centuries to come, the generations of Americans to be—will look backward at these now-approaching years as of the most tremendous import in the development of American policy—and it is the Republican party that is to direct that development.

Let us permit no distraction.

No acrimony among us. No petty bickerings. Nothing — NOTHING must decrease the certainty of our doing well that which we are certainly about to be called upon to accomplish.

LET NO STONES BE PUT INTO THE SNOWBALLS!

Loyalty to the party first.

Loyalty to the party always.

Loyalty to the party that is to save the country.

WILL H. HAYS.

MT. PLEASANT

Uncle Dock Wells preached here Sunday morning and at M. O. Culp's Sunday night. The crowds were not large but all enjoyed the sermon. He was made up a few dollars as an Easter gift.

Lake Thompson of Selma spent part of last week with Mrs. J. H. Duncan.

Mr. Ben Grice and wife of Thorsby spent Sunday at L. M. Rowell's

John Oaks and sons Chester and Vester spent Saturday and Sunday with relatives at Aldrich.

Jim Jones and wife spent Saturday night with J. C. Jones.

Jim Dennis and family spent Saturday night at J. P. Thomas's.

Miss Alvie Dozier of Elmore is visiting frends here ths week.

Prof. Thompson was a visitor at Monroe Foshee's.

Houston Honeycutt and family of Clanton spent Sunday at G. W. Robinson's.

Misses Nora and Lona Thompson of Selma spent Sunday night with Mrs. J. H. Duncan.

Farmers all seem to have the blues on account of so much rain.

MAPLESVILLE

Dr. H. M. Nix wishes to announce that he will be out of his office from April 12th to 17th, attending the Alabama State Dental Associatios in Mobile, Ala. 4-8-2t

WEST CHILTON

Spring has been so tardy, but the opening flowers and warm days tell us the vernal season is here, and as someone said in the long ago, "In the spring time the young man's fancy lightly turns to thoughts of love."

Joseph E. Jones of Adamsville was a visitor here last week.

Mr. Ira Sorrell of Bessemer was here last week.

Miss Bevie Smith visited Miss Noren Atchison on the 21st.

W. R. Redden made a business trip to Bibb Saturday.

Mr. and Mrs. H. H. Armstrong visited their daughter near Free Springs Sunday.

On Friday night, the 2nd, at 7:30 the Holy Sacrement was administered here, at the same hour that service was observed by Christian people throughout the world, it being the anniversary of the institution of the Holy rite—the time being equivalent to the 14th of the month Nison in Jewish reckoning. Service undenominational.

J. T. Waldrup has purchcasd a new Chevrolet, and like the other candidates he will be a good roads advocate, and we suspect the handsome young widow will advocate good roads also.

The latest thought in journalism is the "Jerusalem News," a daily in the ancient city, which causes us to think of a remark by a gentleman well remembered in Clanton circles that "by and by we would read in the papers of the return of some of the ancient worthies to the Holy Land,—thus onward moves the great Eternal in the order of His plan."

Miss Lola Scott is visiting her grand parents, Mr. and Mrs. J. P. Gentry.

OAK HILL

Dear Editor:

Please allow me space in your columns this beautiful Spring morning for a bit of news from this place..

The winter is over and spring has come and found us still doing business at the some old stand.

Our Sunday School is progressing nicely under the able management of Prof. A. H. Gilasscock as Superintendent. The interest is good and the attendance is increasing as the weather gets better.

Easter was a glad day with us all.

Brother S. L. Crantch, the pastor, preached a grand old time sermon and held the congregation almost spel bound all through his discourse.

Next Sunday evening, April 11th is our singing convention, and we will have professors Roper, Collins and Glasscock and others to direct and all lovers of music is invited to come and bring your books and we will have a good time singing the praises of God.

We especially invite our neighboring classes from Oak Grove and Union Grove. The latest Showalter book will be used.

E. L. GLASSCOCK.

MRS. GORE VERY ILL

The wife of Sheriff Gore is very ill at the home here. She has been sick about five or six weeks with the flu. Friends of the family hope she may soon be restored to her former good health.

JUDGE ADAMS HURT

We learn that Judge Adams was badly hurt one day last week by falling from a wagon at his place near Thorsby. He was rendered unconscious for some time, according to the report. We hope he is not seriously hurt, and wish for his prompt recovery.

FOR SALE—One horse 12 years old, weight 900 lbs., works well, is sound; will sell at bargain. One colt 12 mos. old. One cow and calf. A few bean seed at $2.75 per bu.
JUDSON STROCK, Verbena.

IOWA HAS SUCCESSFUL WOMAN AUTO DEALER

Over in Loon, Iowa, is one of the Ford Motor Company's most interesting dealers—Mrs. M. P. Estes, who sells something like 300 Ford Cars yearly, to say nothing of the Fordson Tractor she sells. Her only regret is that the company couldn't promise her more than 300 cars this year. She is said to be one of the three most successful women automobile dealers in Iowa.

Mrs. Estes is a thorough business woman. She knows her product, she knows her territory, she know how to sell cars and she knows the value of business system, for that is her hobby. "You can't do business right withotu a good system," she declares. "People don't like to wait. If a man comes in and wants to know if he can get a certain part, or what his account is or what something will cost, you've got to be able to tell him quickly.

In a letter to the Ford Motor Co., the Des Moines Branch manager says of Mrs. Estes: "This dealer has the largest number of cars according to the population of her territory of any dealer under this branch. Her estimate for this year is one car for every twenty-seven people including men, women, children and imates of the poor farm. And she has consistently carried a greater percentage of unfilled orders for immediate delivery than any other dealer we have."

BEAT TWELVE

Editor Union-Banner:

Health here is fairly good.

Miss Odis Robinson has been on sick list but is better now.

Mr. Eugene Langston and sister from Maylene were the guests at Miss Minnie Robison's Saturday.

Mr. J. V. Eastright, Miss Alma Moatts, Mr. Bert Wilkerson, Miss Elsie Cardwright, were the welcome guests at Mrs. Josh Compbells Easter Sunday. They reported a nice egg hunt. Pictures were made, games were played, and everybody seemed to be happy.

Mr. Otis Gray and Miss Martha Campbell seems to be all smiles.

Vergil Martin is visiting relatives in Birmingham. On his return home he will stop at Siluria with friends.

H. S. Watkins came down from Montevallo to visit his famly.

Mr. Cox and family, late of Birmingham, have located with J. P. Gentry.

Subscribe for the Banner and see your name in print.

J. T. Abbott of Pletchcer, a candidate for Commissioner in the Third District, was here on Monday attending to business matters.

PROGRAM

for Sunday School, to be held April 11, at the M. E. Church, in Verbena Ala.

9:30. Sunday School.
10:45. What we need in our County, by D. J. Flummer, Co. Pres.
11:00. Sermon, by Rev. J. M. McKinney.
12.00. Adjourn.
1:00. Song Service.
1:10. Some things we need in the Primary Department, by Mrs. Maggie Boone.
1:25. The County Sunday School as a Community Centre, by Prof. J. L. Johnson.
1:50. Music.
2:00. What the Adult Bible Class can do for the Home Church or Sunday School, and Community, by Mr. J. B. Atkinson.
2:25. What we owe our Young People, J. B. Northcutt.
2:25. Marking Chart.
4:00. Adjourn.

FOR MR. WALKER

Lawley, Ala., April 5, 1920.

Mr. Editor:

I notice in your paper that Mr. G. A. Keen says that Mr. Abbott was a good carpenter. Now if that is what it takes to make a good commissioner, Mr. Walker has got Mr. Abbott skinned yet. Mr. Walker is a carpenter, brick-layer, and has had four years experience as a machinist.

I. W. LAWRENCE.

Bad breath, bitter taste, dizziness and a general "no-'count" feeling is a sure sign of a torpid liver. HERBINE is the medicine needed. It makes the liver active, vitalies the blood, regulates the bowels and restores a fine feeling of energy and cheeerfulness. Sold by Uuchurch Drug Co.

Mr. W. T. Herrod, County Commissioner of the Third District, was a visitor to Clanton a short while on Monday.

THE O'KEEFE & DAVIS BIG SHOW COMING APRIL 12

The thousands of enthusiastic patrons who have seen the O'Keefe & Davis Big Show throughout the length and breadth of the land have universally conceded to this well conducted organization, "The Banner of them All." To the practical sense of those familiar with popular forms of amusement it is not a question for deep contemplation why this organization has met wth success.

Quoting from a Laurel, Miss. paper of recent date, the writer after a careful review of the performances of the night before gives, as his opinion, the following reason why the O'Keefe & Davis Big Shows are so popular:—"From the time the orchestra is "rung in" until the final drop of the curtain, there is not a moment when something of interest is not transpiring. An orchestra of seven pieces enlivens the interest between acts.

The good order maintained during the performances is a striking evidence of their compelling interest.

The O'Keefe & Davis Shows, with their solo band and orchestra and repertorie of new royalty dramatic successes will be inClanton for one week commencing Monday, April 12. The performances are given in a large tent constructed for a similar purpose, which is treated with the new discovery of "waterproofing," thus eliminating any chance of unpleasant results from the caprices of the weather.

STATE EXAMINATION

The next regular State Examination for teachers will be held in the Clanton Grammar School building on Monday, Tuesday and Wednesday, April 19th, 20th and 21st. All applicants should be present by 10 o'clock for registration. Those applicants with whom I am not personally acquainted must furnish references as to their character.

Prof. J. L. Johnson, Principal of Clanton Grammar School, attended the A. E. A. at Birmingham last week. He says the teachers of the State look better than they ever did before. Don't know whether he was talking about the lady teachers alone or both the ladies and gentlemen.

W. L. Holmes and Miss Georgia Williamson, teachers in the county high school, attended the A. E. A. in Birmingham last week.

MAN POSTPONES HIS FUNERAL

"I am 66 years old and for past two years have been suffering so badly from stomache and liver troubles, bloating and colic attacks that I did not expect to live more than a few months and was arranging my affairs and even my funeral. Three doses of Mayr's Wonderful Remedy have entirely cured me." It is a simple, harmless preparation that removes the catarrhal mucus from the intestinal tract and allays the inflamation which causes practically all stomach, liver nd intestinal ailments including appendicitis. One dose wil convince or money refunded. Sold by Alred Drug Company, Clanton, Ala.

PROF. JOHNSON ACCEPTS COUNTY CHAIRMANSHIP

For Salvation Army Home Service Fund Campaign.

Prof. J. L. Johnson, principal of the Clanton Grammar School, has accepted the chairmanship of the Salvation Army Home Drive Fund Campaign for Chilton County. Franklin K. Lane, just prior to resigning his portfolio as secretary of the Interior, accepted the appointment of National Chairman. Former Governor Earl Brewer, of Mississippi, is chairman for the Gulf Division, and ex-Congressman Sydney J. Rowie of Birmingham, is chairman of the counties of Jefferson, Chilton, Coosa, Shelby and Walker.

In place of the old plan of soliciting pennies, nickels and dimes in the tamborine, the Salvation Army has adopted the plan of making an annual appeal for funds with which to carry on its work of rescue and relief. The appeal this year will be from May 10 to May 20, and the major portion of the funds donated in Alabama will be expended in Alabama in rescue relief and mission work.

"In accepting the chairmanship," said Prof. Johnson, "I have done so because I believe it to be my duty to give my whole-hearted help to this work in grateful recognition of the splendid treatment accorded our brave boys in France by the Salvation Army and of the truly Christ-like work now being done by it among the human derelicts in our own land.

"The members of the Salvation Army have consecrated their lives to this work and are on the job 365 days in each year, rain or shine, only asking for and getting barely a meager existence for themselves. All money received over and above that is used to feed the hungry, clothe the needy, buy medicine and medical attention for the poor, and provide a home and medical attention for the unfortunate women and their babies. I know that I shall not have to ask the generous people of Chilton County in vain for their support during this campaign. I am sure that I can count on them for their ungrudging support for service as well as for funds.

"The Salvation Army was good to our boys during the war—now let us show our appreciation by reciprocating during the May campaign."

Mr. O. E. Latham was in Clanton on business last week.

Mr. J. W. Stanfield of Montgomery was in Clanton on business Saturday and Friday.

Misses Preston and Williams returned home after attending the A. E. A. in Birmingham.

Miss Wannie Griffith returned to her home in Birmingham after a short visit to the Misses Robets.

To have a fine healthy complexion the liver must be active. The bowels regular and tthe blood pure. All this is brought about by using HERBINE It thoroughly scours the liver, stomach and bowels, puts tthe body in fine condition and restores that clear pink and white complexion so muchc desired by ladies. Sold by Upchurch Drug Company.

STUNT PARTY

The Sigma Sigma Chi "pulled off" a stunt party in the auditorium of the high school building on last Friday evening.

As one would naturally have inferred from the announcement of the entertainment it was light in character, with the exception of the last number.

The evening's program consisted of a number of playlets given in panto mime, while the ear was continually delighted with fitting music in muffled tones by Misses Gillis and Curry on pano and violin, respectively.

The "Gossiping Party" with its assembling of "old maids" grotesquely costumed caused much side-splitting laughter. Miss Anice Kemp as hostes of the party was exceptionally good; as was also Miss Eloise Kemp, who faithfully held to her cat (and it was not any make-believe cat either). A duet "In the Shade of the Old Apple Tree," by two of the guests, "Misses" Willie Murphy and Frank Mullins, was very pathetic.

"The wooing of Jeanne," by a number of lovers, was clever. Her elopement with the artist, provoked uproarious laughter. And the couple got married! and the chances are, they promised to live together ever after.

The last act of the evening: Scenes from "Sleeping Beauty," was artistically produced. The lightly tripping good fairies, as they kept vigil over the sleeping maiden and afterward literally covering her with their festoon of brilliant flowers, were beautiful presentations.

Margaret Hester, as an old witch, leaning on her staff and threatening calamity, could not be improved upon.

A nominal entrance fee was charged door receipts amounting to about thirty dollars. This amount will be usd for defraying commencement expenses of the high schcool music class.

A valuable dressing for flesh wounds, burns, scalds, old sores, rash, chafed skin, is BALLARD'S SNOW LINIMENT; it is both healing and antiseptic. Sold by Upchurch Drug Co.

OBITUARY

To the W. M., Wardens, and Brethren of Verbena Lodge No. 754, A. F. & A. M.

Dear Brethren:

With bowed heads, we must again acknowledge the work and wisdom of the Supreme Grand Master of the Universe, in the sudden and tragic death of our beloved Brother, Wilber Fisk Claughton; his life being suddenly taken in a Railroad accident on March 11th. 1920.

It had been his custon for many years to come to the postoffice each morning for his mail, and on the fatal morning of his death, he started to cross the tracks in front of the post-office, and owing to his advanced age, and to the fact that there was a train standing on the siding hissing steam and otherwise making a great deal of noise, he failed to notice the train that was rapidly approaching on the main line, and just as he stepped on the track he was struck by the rapidly moving train and instantly killed.

Brother Claughton was born in Dallas County, Alabama, on January 1, 1842. He was reared, educated, and taught school in the county of his birth.

He became a member of the church at the age of sixteen, and moved to this county soon after the close of the Civil War, and became a member of the Baptist Church at this place, where he remained a consistent member until his untimely death.

He joined the Jeff Davis Artillery as a volunteer in 1861, with 26 of his comrades, at Selma, and was wounded in the battle of Cold Harbor in 1862, and remained in the hospital at Richmond, Va., for six months, when he was honorably discharged.

He moved to Baker County in 1868 and during that same year was married to Mrs. Elizabeth Jones, who with their two sons survive him.

He was made a Mason at Amand No. 250, Cooper, Ala., about 1878, moving his membership to this Lodge at the time of its organization.

Brother Claughton was a man of strong convictions, and fearless in defense of what he conceived to be right. He was kind, generous and always active in every move for the upbuilding of his community, state and nation; and was a most valuable friend to all who were worthy of that distinction.

Now, Therefore: As God, in His all-wise Providence has seen fit to call our most worthy and beloved brother from his labor on earth to the Lodge Triumphant, be it resolved:

First—That in the death of Brother Claughton, this Lodge has lost one of its most faithful and loyal members, and this community a valuable and loyal citizen.

Second—That our most heartfelt sympathy is hereby extended to his family and friends, and though his face we see no more, we shall ever cherish his memory.

Third—That a blank page in our record book be inscribed to his memory, and that this report be spread upon our minutes and a copy thereof furnished his family under the seal of this Lodge.

Most Humbly Submitted,
H. T. WILLIAMS,
J. C. PATTILLO,
O. B. SMITH,
Committee.

SINGING AT POPLAR SPRINGS

The singing at Poplar Springs on Easter Sunday seemed to fill everybody with a singing spirit. It being the first also a pleasant day the place thronged with people from far and near. We feel that all who attended will look forward and plan to attend another soon. The day was well spent, with the following program disposed of:

The house was called to order by R. T. Grant, who sang one song, followed by prayer by L. W. Thomas. A. P. Vinson was elected chairman, Ammie Boswell acted as Secretary for the day. A committee of three was appointed by the Chairman—Hiram Devaughn, Holly Cooper and R. T. Grant.

Singers for the forenoon were: O. L. DeVaughn, J. C. Jones, T. L. Grant E. F. Taylor, H. G. Carter, R. T. Grant, fifteen minutes each.

Recess for dinner, one hour and fifteen minutes.

There was plenty of dinner provided for the congregation.

The house was called to order at 1:30. Singers for the afternoon were as follows: J. W. Cagle, L. F. Meckler, Ralph Grant, Ammie Boswell, W. G. Culp, W. M. Boswell; recess; Lee Robinson, W. A. DeLoach, L. T. Grant, J. W. Cagle, R. T. Grant, O. L. DeVaughn, fifteen minutes each.

Organists for the day were: Ralph Grant, Ammie Boswell, Birtie Edwards, Lee Robinson.

Rev. L. W. Thomas dismissed the congregation.

A. P. VINSON, Chm.,
AMMIE BOSWELL, Secy.

SURGEGONS agree that in cases of Cuts, Burns, Bruises and Wounds, the FIRST TREATMENT is most important. When an EFFICIENT antiseptic is applied promptly, there is no danger of infection and the wound begins to heal at once. For use on man or beast, BOROZONE is the IDEAL ANTISEPTIC and HEALING AGENT. Buy it now and be ready for an emergency. Sold by Upchurch Drug Company.

Back of Every Member Bank: A great reserve that means Nation-wide Confidence.

Member of Federal Reserve System

A BANKING SYSTEM THAT HAS HELPED REVOLUTIONIZE THE FARMING BUSINESS

THE operators of the Federal Reserve System are especially favorable to the farmer. His borrowings to cover cost of fertilizing, planting, harvesting, and carrying his crop, can be rediscounted by this bank with the Federal Reserve Bank and an abundant supply of credit at moderate rate thus assured.

This bank realizes to the full the vital importance of the farmer's work and is genuinely desirous of extending to the farmers of this community the benefits resulting from its membership in the Federal Reserve System.

4 Per Cent Paid on Time Deposits

First National Bank

Capital and Surplus, $33,000.00
CLANTON, ALABAMA.

The Union-Banner

Published every Thursday, at Clanton, Chilton County, Alabama.

W. M. WYATT and T. E. WYATT, Publishers and Proprietors.

W. M. WYATT, Editor.

Entered April 15, 1913, at Clanton, Alabama, as Second Class Mail Matter, under the Act of CVongress of March 3rd, 1879.

SUBSCRIPTION PRICE:

[Strictly Cash in Advance.]

One Ygar, ... $1.50
Six Months, ... 1.00

Look out for the Chautauqua!

It will be here on April 21st, 22nd and 23, 1920.

The Radcliffe Chautauqua for recreation, education and inspiration.

If gardening interferes with your fishing, the best advice we can give you is to cut out the garden.

Tom Watson is running for President in the Georgia primary. Tom would make about the best one we know any thing about.

Pity Herb. Hoover can't find out whether he is a Democrat or a Republican. We think Jim Reed was right when he said Hoover was neither a Democrat nor a Republican, but a British Liberal.

Must be something to a fellow who can ride a straddle of the Democratic donkey and the G. O. P. Elephant in the same election campaign. Witness Mr. Hoover in thte Michigan primary the other day.

Hiram Johnson has been endorsed for President in the Michigan primary over all other candidates. Wood ran second and Lowden third. Hoover was on both Democratic and Republican tickets, running first on the Democratic and fourth on the Republican.

Did you ever go home at night hungry as a bear and find the wife utterly indifferent toward getting supper ready? Well, just inquire into the situation and you will find that she has been to the club all afternoon and come home all fed up on chicken salad, nut loaf and lemonade.

A fellow came into our office this week to subscribe for the paper, and when we told him what the price was, here is what he said: "Well, I will not buy it; I will just read the other fellow's paper." If that fellow's neighbors have to buy newspapers for him to read, we wonder if they don't also have to buy meat and bread for him.

Something funny about this League of Nations thing. Every fellow who goes out before the people endorsing it gets sick and has to go in. President Wilson was the first to try it. Now Attorney General Palmer has got sick over in Georgia, where he went to speak in behalf of his candidacy for the Presidency on a platform endorsing the League of Nations. Looks like there is a plague on the advocates of the thing.

The inclement weather of last week no doubt interfered to some extent with the clean up plans of quite a few of our people. In that case we want to remind them that they should not resign to that little defeat and remain in the trash. Last week was not the only time to clean up. Any week is the appropriate time. Now is the time. The sooner the better. If you have not cleaned up, brag a rake and a rake and get busy.

Fellow named Tucker down at Montgomery sends us a political story about events at the capital and tells us to publish it. He adds at the botton a note saying "I will send you big paid advertising right away." That note is the bait he put out to catch suckers. All right brother Tucker. We write our own political stories, and as for the "big paid advertising" you are going to send us right away, will say that it takes 20 cents per inch to get space in The Union-Banner. When you a re ready, Gridley fire!

Mr. Carter of the Baptist Church is making some sign around this town, if we are any judge of things. He is getting good crowds out to hear his sermons, and when they go to hear him they invariably hear something that is good and wholesome. If anybody has a notion that Carter struck a snag when he first landed here, let them wake up to the fact that he did not fall off the wagon at all. He came here and showed us the first thing that he was a preacher that believed in standing for the right thing. His stand is giving him strength, which we think he heartily deserves. If the Baptist people will stick to him and not get gun-shy he will show us some marksmanship the like of which we have never before seen in Clanton.

COMMISSIONERS COURT

The regular terms of the Court of County Commissioners of Chilton Conuty are held on the second Mondays in February, May, August and November, for the transaction of general business of the county.

Judge McMorris of Wetumpka was in Clanton Wednesday.

REPUBLICAN CLUBS

Announcement that the Division of Republican Clubs has been completely organized with Earle S. Kinsley, national committeeman from Vermont as National Director, is made by Will H. Hays, Chairman of the National Committee.

Mr. Kinsley will have associated with him Lew Wallace, Jr., of New York, in charge of general clubs, and Oden S. Williams of Arkansas in charge of college clubs.

Under his plans already mapped out by Mr. Kinsley, Republican clubs will be placed in every county in the United States and also in every college and university. The work will be carried on in eache state by a vice-director working in conjunction with the nationtl committeeman and the state chairman.

Clubs have already been established in a large number of counties, and the same is true of numerous colleges.

The work will occupy the entire time of the division of clubs in New York City where permanent offices will be maintained at 19 West 44th Street.

Inquiries and suggestions relative to the organization of these clubs will be welcomed by Mr. Kinsley. Letters should be addressed to him at the New York office.

Clean-up week in Clanton has passed into history, along with similar weeks of by-gone years, and lo, we have with us yet the familiar wood pile which is such a delight to gaze upon as we go to the post office daily. And likewise we also have with us in all its former splendor the scrap iron pile which is the delight of those who go to the Baptist Church on Sunday. The wood pile lot really ought to have been cleaned up. There is not a vestige of reason why it should not have been. But there is some excuse for not cleaning up the scrap-iron lot. It would not look much better after removing the debris unless the Baptist Church building were carried off with all the other trash.

IS NOT CANDIDATE

Elba, Coffee County, Ala., April 3.
Editor Union-Banner:

I want you to say in your much esteemed paper that I will not be a candidate for Tax Collector this time, because I am doing a work that I think is very necessary to the general public and will be beneficial to all the people who are trying to make an honest living. So you will please say to my friends and those who have so strongly solicited me to run for Tax Collector that I thank them most heartily for their confidence and that I will try to act in such a way that they shall not have cause to regret that confidence in my ability and honesty to do the work of that office correctly. Yours truly,

M. F. LETT.

LOMAX NEWS

Editor Union-Banner: Please allow me space in your valuable paper to say that things are progressing nicely here. The big mill is doing good business now.

Farmers are all slow about planting on account of so much rain, but prospects are good as all is well that ends well.

The young people had a nice time fishing in the mill pond. The party was well attended—boys all ages and colored folks too.

There was a singing at the Primitive Baptist Church.

GUESS PARTY

There will be a Guess Party at B. D. Dennis, on Route 6 Saturday night, April 10th.

SAMARIA

Our school at Samaria closed last Friday.

Our Sunday School is moving along nicely. Had a large attendance Sunday.

Mrs. G. F. Harris and Mrs. Johnson had an egg hunt at Samaria Saturday afternoon for their Sunday School classes.

Mr. and Mrs. R. F. Sims of Wylam are visiting relatives here.

Mr. and Mrs. Curtis Kelley of Birmingham spent Saturday night and Sunday with his mother, Mrs. Kelley.

Miss Myrtle Smith spent Friday night with Miss Lula Smith.

Mrs. Duncan Wells of Liberty Spent Saturday night with Claughton Smith.

Mr. George Edwards and daughter, Birdie, visited at Mrs. Joe Culp's last week.

Now you know why the Birds Sing

Nervousness, bearing-down and stretching pains in the abdomen are avoided by the use of

MOTHER'S FRIEND

according to the testimony of thousand of mothers who have used this time honored preparation. **Mother's Friend** soothes the fine net work of nerves beneath the skin, and thru its regular use, during the period, the muscles are made to expand more easily. **Mother's Friend** is *used externally.*

At all Druggists.

Special Booklet on Motherhood and Baby free. Bradfield Regulator Co. Dpt. F-13, Atlanta, Ga.

I FELT LIKE MY BACK WOULD BREAK

Dull Aching Pains over Kidneys, Pains in Joints and Muscles, Made Life Miserable for this Anniston Man.

"I've stayed on my job many a time with my back aching like it would break," said Mr. C. T. Morris, the well known machinist of South Anniston, Ala.

"I think my kidneys were at fault but no medicine I ever took helped me much. Every turn or movement gove me pain, and bending over or lifting anything heavy was especially painful.

"I also had a bad case of stomch trouble. After eating I'd have a full, heavy feeling and would belch gas. My bowels were constipated and my liver lazy, which gave me a tired, dull feeling every morning, making me grouchy. I was often dizzy and could see pots dancing before my eyes. My tongue was coated and breath foul.

"After taking Dreco, I am happy to report a great change in my feelings. I can eat anything I want with no fear of gas or bloating, as my stomach digests anything perfectly. I know my liver has been cleaned off thoroughly, for those headaches, dizzy spells, tired, dull, grouchy feeling of mornings have gone, and I get up fresh and full of energy, ready for big work. he backache has been entirely relieved and the soreness in the joints and muscles gone. I believe in Dreco very strong, and have induced several friends to take it on account of what it did for me."

All good druggists now sell Dreco, and it is being especially introduced in Clanton by Uuchurch Drug Co.

Subscribe for The Banner.
$1.50 A Year

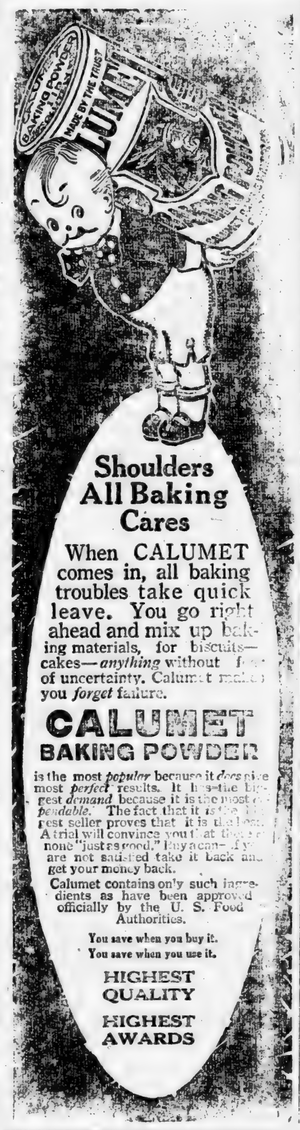

Reynolds Produce Co.

JEMISON, ALA.

I have opened up a Produce Business in Jemison, and I am now buying Chickens and Eggs, and all kinds of Farm Products.

I pay the highest cash prices. Come to see me and give me a trial.

CLAUD REYNOLDS

In W. E. Thomas Bldg. Jemison, Ala.

FORDS
AND
Fordson Tractors

Fordson Tractor,	$850
Touring Car,	$575
Runabout,	$550
Chasis,	$525
Coupe,	$750
Sedan,	$875
Truck Solid Tires,	$600
Truck Pneumatic Tires,	$640

Starter $75 Extra

These Prices are F.O.B. Factory, Detroit.

We will have a Tractor Clinic at Clanton on April 14th and 15th We will accommodate a few prospects for Tractors at these meetings which will be in charge of an expert from the factory. Come in and we will explain the plan of the Fordson Tractor to you.

L.J. Duncan Motor Co.

"The Coziest Place in Clanton to Eat."

Wall Brothers, Proprietors

CHILTON CAFE

Wall Brothers, Proprietor.

"For White People Only."

Give us a trial and you'll eat here regularly, as we strive to please you with good things to eat served right. We make our own pies. We serve Holsum Bread received fresh daily by express.

Let your wife rest on Sunday and try our Sunday Dinner. She will enjoy the rest and you will both enjoy the dinner. Sunday dinner from 12 to 2:30 P. M.

POLITICAL ANNOUNCEMENTS

FOR TAX ASSESSOR.

I hereby announce myself a candidate for the office of Tax Assessor of Chilton county, subject to the action of the Republican voters of the county at the Primary May 11, 1920. Your vote and influence will be appreciated. S. M. PATE.

(Paid political adv., authorized by S. M. Pate, Thorsby, Ala.)

FOR TAX COLLECTOR

I hereby announce myself a candidate for Tax Collector of Chilton county, subject to the action of the Republican primary, May 11, 1920. Your vote and influence will be appreciated very highly.

J. T. ROCKETT.

(Paid political adv., authorized by J. T. Rockett, Cooper, Ala.)

FOR TAX COLLECTOR

I hereby announce myself a candidate for Tax Collector of Chilton county, subject to the action of the Republican voters of the county in the Primary of May 11, 1920.

WILL G. CULP.

(Paid political adv., authorized by Will G. Culp, Clanton, Ala.)

FOR TAX COLLECTOR

I hereby announce myself a candidate for Tax Collector of Chilton county, subject to the action of the Republican Primary, May 11, 1920. Your vote and influence will be appreciated very much.

J. Z. MIMS.

(Paid political adv., authorized by J. Z. Mims, Clanton, Ala.)

FOR TAX COLLECTOR.

I hereby announce myself a candidate for the office of Tax Collector of Chilton County, subject to the action of the Republican primary of May 11th, 1920. Your vote and influence will be appreciated.

A. L. COLLINS.

(Paid political adv. authorized by A. L. Collins, Clanton, Ala., Route 4)

FOR COMMISSIONER.

I hereby announce myself a candidate for re-election to the office of Commissioner of the Fourth District of Chilton County, subject to the action of the Republican primary of May 11, 1920. Your vote and influence will be appreciated.

A. P. VINSON.

(Paid political adv. authorized by A. P. Vinson, Clanton, Ala.)

FOR COMMISSIONER.

I hereby announce myself a candidate for re-election to the office of County Commisioner of the Third District of Chilton County, subject to the action of the Republican primary of May 11, 1920. Your vote and influence will be appreciated.

W. T. HERROD.

(Paid political adv. authorized by W. T. Herrod, Plantersville, Ala.)

FOR COMMISSIONER

I hereby announce myself a candidate for Commissioner for the Third District of Chilton County, subject to the action of the Republican Primary of May 11, 1920. Your vote and influence will be appreciated. J. T. ABBOTT.

(Paid pol. adv. by J. T. Abbott, Fletcher, Ala.)

FOR COMMISSIONER

I hereby announce myself a candidate for County Commissioner from the Third District of Chilton County, subject to the action of the Republican Primary of May 11th, 1920. Your vote and influence will be appreciated.

CHARLES T. WALKER.

(Paid pol. adv. by C. T. Walker, Lawley, Ala.)

FOR COMMISSIONER.

I hereby announce myself a candidate for County Commissioner from the Fourth District of Chilton County, subject to the action of the Republican primary of May 11, 1920. Your vote and influence will be greatly appreciated

J. WILEY LITTLEJOHN.

(Paid political adv. authorized by Wiley Littlejohn, Clanton, Ala.)

FOR EDUCATIONAL BOARD.

I hereby announce myself a candidate for re-election to membership on the Board of Education of Chilton County, subject to the action of the Republican Primary of May 11, 1920. Your vote and influence will be appreciated. L. A. CALLOWAY.

(Paid political adv., authorized by L. A. Calloway, Calera, Ala.)

CORN

FOR THE PRESENT I WILL
GROUND CORN MEAL FOR
PER BUSHEL. PRICE IS SU

T. G.

CLANTO

POLITICAL ANNOUNCEMENTS

FOR TAX ASSESSOR.

I hereby announce myself a candidate for the office of Tax Assessor of Chilton county, subject to the action of the Republican voters of the county at the Primary May 11, 1920. Your vote and influence will be appreciated. S. M. PATE.
(Paid political adv., authorized by S. M. Pate, Thorsby, Ala.)

FOR TAX COLLECTOR

I hereby announce myself a candidate for Tax Collector of Chilton county, subject to the action of the Republican primary, May 11, 1920. Your vote and influence will be appreciated very highly.
J. T. ROCKETT.
(Paid political adv., authorized by J. T. Rockett, Cooper, Ala.)

FOR TAX COLLECTOR

I hereby announce myself a candidate for Tax Collector of Chilton county, subject to the action of the Republican voters of the county in the Primary of May 11, 1920.
WILL G. CULP.
(Paid political adv., authorized by Will G. Culp, Clanton, Ala.)

FOR TAX COLLECTOR

I hereby announce myself a candidate for Tax Collector of Chilton county, subject to the action of the Republican Primary, May 11, 1920. Your vote and influence will be appreciated very much.
J. Z. MIMS.
(Paid political adv., authorized by Z. Mims, Clanton, Ala.)

FOR TAX COLLECTOR.

I hereby announce myself a candidate for the office of Tax Collector of Chilton County, subject to the action of the Republican primary of May 11th, 1920. Your vote and influence will be appreciated.
A. L. COLLINS.
(Paid political adv. authorized by A. L. Collins, Clanton, Ala., Route 4)

FOR COMMISSIONER.

I hereby announce myself a candidate for re-election to the office of Commissioner of the Fourth District of Chilton County, subject to the action of the Republican primary of May 11, 1920. Your vote and influence will be appreciated.
A. P. VINSON.
(Paid political adv. authorized by A. P. Vinson, Clanton, Ala.)

FOR COMMISSIONER.

I hereby announce myself a candidate for re-election to the office of County Commisioner of the Third Ditrict of Chilton County, subject to the action of the Republican primary of May 11, 1920. Your vote and influence will be appreciated.
W. T. HERROD.
(Paid political adv. authorized by W. T. Herrod, Plantersville, Ala.)

FOR COMMISSIONER

I hereby announce myself a candidate for Commissioner for the Third District of Chilton County, subject to the action of the Republican Primary of May 11, 1920.
Your vote and influence will be appreciated. J. T. ABBOTT.
(Paid pol. adv. by J. T. Abbott, Fletcher, Ala.)

FOR COMMISSIONER

I hereby announce myself a candidate for County Commissioner from the Third District of Chilton County, subject to the action of the Republican Primary of May 11th, 1920. Your vote and influence will be appreciated.
CHARLES T. WALKER.
(Paid pol. adv. by C. T. Walker, Lawley, Ala.)

FOR COMMISSIONER.

I hereby announce myself a candidate for County Commissioner from the Fourth District of Chilton County, subject to the action of the Republican primary of May 11, 1920.
Your vote and influence will be greatly appreciated
J. WILEY LITTLEJOHN.
(Paid political adv. authorized by J. Wiley Littlejohn, Clanton, Ala.)

FOR EDUCATIONAL BOARD.

I hereby announce myself a candidate for re-election to membership on the Board of Education of Chilton County, subject to the action of the Republican Primary of May 11, 1920. Your vote and influence will be appreciated. L. A. CALLOWAY.
(Paid political adv., authorized by L. A. Calloway, Calera, Ala.)

Some Speed!

Let a frosted bottle of sparkling

Chero-Cola
THERE'S NONE SO GOOD

run circles around that thirsty feeling, leaving a long trail of smiles and contentment.

Refreshing
With no bad after effect.

DRINK
Chero-Cola
THERE'S NONE SO GOOD
SOLD

FOR EDUCATIONAL BOARD.

I hereby announce myself a candidate for re-election to membership on the Board of Education of Chilton County, subject to the action of the Republican Primary of May 11, 1920. Your vote and influence will be appreciated. J. L. VINES.
(Paid political adv., authorized by J. L. Vines, Clanton, Ala.)

FOR CIRCUIT JUDGE.

Having served the people of this Circuit for more than seven years as their solicitor, since which time, serving a year in the office of Attorney General; and since November 18th, 1918 having held courts in various sections of the State as Supernumerary Judge; I feel that this experience has, in a measure, qualified me to serve as Circuit Judge. Therefore I respectfully announce myself a candidate for Judge of the 19th Judicial Circuit, subject to the Democratic Primary in May, 1920.
Respectfully,
F. LOYD TATE.
(Paid political adv., authorized by F. Loyd Tate, Wetumpka, Ala.)

FOR CIRCUIT JUDGE.

Having in December, 1919, been made Judge o f the newly created Nineteenth Judicial Circuit, I hereby announce myself a candidate to succeed myself as such Judge, for the two-year term ending in Jan., 1923, subject to the action of the Democratic Promary in May. B.K. McMORRIS
(Paid political adv., authorized by B. K. McMorris, Wetumpka, Ala.)

FOR CIRCUIT JUDGE.

I hereby announce my candidacy for Judge of the Nineteenth Judicial Circuit, subject to the action of the Democratic primary in May. Your support is solicited. Geo. F. SMOOT.
(Paid political adv., authorized by Geo. F. Smoot, Wetumpka, Ala.)

FOR CONGRESS

I am a candidate for Congress, as Representative of the Fourth Congressional District, subject to the action of the Democratic Primary, May 11, 1920. I want your support and will appreciate it. LAMAR JEFFERS.
(Paid pol. adv., by Lamar Jeffers, Anniston, Ala.)

I. E. Edwards, a Confederate veteran of Jemison, was able to get down here last Friday to draw his pension. We were glad to have him visit the Banner office while here.

Subscribe for The Banner.

NOTICE OF PRIMARY ELECTION

State of Alabama, Chilton County.
Clanton, Ala., March 6, 1920.

The Republican Excutive Committee of Chilton County, Alabama, assembled this the 6th day of March, 1920, in executive session, at Clanton, Alabama, hereby orders a primary election of the Republican Party to be held at the several voting places in said county on the 11th day of May, 1920, for the purpose of nominating candidates for the following offices, to be elected in the general election to be held in November, 1920, To-wit: Tax Assessor, Tax Collector, Two Commissioners, one from the 3rd District and one from the 4th District, Two members of the Board of Education, Two members executive committee from each Beat; Two Justices of the Peace in each Precinct in said County, and a Constable for each precinct in said county; said primary to be held in accordance with the provisions of the Primary Laws of Alabama. It is further ordered that a copy of this notice be posted at the Court House door of Chilton County, Alabama, and that further notice be given by publishing same in the Union-Banner, a newspaper published in Chilton County, for three consecutive weeks, beginning on the 11th day of March, 1920.

H. A. HARRIS,
Chairman Republican Executive Committee for Chilton County, Ala.
J. B. ATKINSON,
Secretary of the Republican Executive Committee of Chilton County, Alabama. 3-11-3t

We have Onion Sets. Whites and Yellows. W. Z. HODGES D.G. CO.
Clanton, Ala.

WEDLOCK

Mr. J. L. Bethune and Miss Gussie Mae Scott, both of Montgomery City, were united together as husband and wife by the ties of matrimony, in the presence of friends at the Baptist Pastorium on Saturday afternoon, April 3rd, by the Rev. P. G. Carter, of Clanton, and were presented with a handsome wedding certificte to keep in memory of the occasion. This is an attractive young couple and we wish them much happiness and prosperity.

CLANTON ABSTRACT CO.
Prepares Abstracts of land Titles Carefully and Cheaply.

When buying land you need an Abstract that you may know if there are unpaid mortgages, judgments or other liens affecting the title of the land.

When selling land, the buyer will require an Abstract.

The Clanton Abstract Company is owned by F. B. Collier.

If you want to borrow or lend money on real estate, see us.

CLANTON ABSTRACT CO.
Wilson Bldg.

WEST CHILTON VOTERS.

Lawley, Alabama.

Editor Union-Banner:

As we have not had a commissioner from West Chilton, and as we think we are entitled to one, we the voters and tax payers, want to say to the voters of the county at large that we will appreciate your vote and support for Charles T. Walker.

(Signed):

W. G. Wallace, S. L. Johnson, H. S. Hicks, G. C. Latham, N. W. Latham, —r., C. R. Sewell, A. L. Garner, J. C. Garner, J. N. Mitchell, W. P. Hicks, J. W. Lawrece, Dolby Atkinson, J. L. Burnett, T. J. Littlejohn, C. J. Littlejohn, L. J. Littlejohn, J. N. Gentry, J. J. Hicks, J. E. Bearden, G. M. Hamrick, E. McGee, W. L. Gasner, J. E. Henderson, J. E. Ellis, J. G. Smitherman, Ralph Calloway, L. L. Seales, J. C. Merchant, F. A. Ellis, H. M. Nix, J. H. Carter, N. W. Latham, J. F. Bearden, C. Hall, G. W. Bearden, A. J. Lawrence, E. C. Lawrence, L. A. Kelley, E. I. Lawrence, L. A. Kelley, E. J. Lawrence, T. W. Walker, W. M. Atihison.

READING CIRCLE EXAMINATION

The State Reading Circle Examination will be held at the Court House on April 17th, beginning at 10 o'clock a.m. Only those who have attended conferences for a total of twenty-five hours are eligible to take.

Catarrh is a Real Enemy and Requires Vigorous Treatment

Do Not Neglect It.

When you use sprays, atomizers and douches for your Catarrh, you may succeed in unstopping the choked-up air passages for the time being, but this annoying condition returns, and you have to do the same thing over and over again.

Catarrh has never yet been cured by these local applications. Have you ever experienced any real benefit from such treatment?

Throw these makeshift remedies to the winds, and get on the right treatment. Get a bottle of S. S. S., and begin a treatment that has been praised by sufferers for half a century.

S. S. S. gets right at the source of Catarrh, and forces from the blood the germs which cause the disease. Special medical advice regarding your own case free. Address Medical Director, 106 Swift Laboratory. Atlanta. Ga.

Keep Well

Do not allow the poisons of undigested food to accumulate in your bowels, where they are absorbed into your system. Indigestion, constipation, headache, bad blood, and numerous other troubles are bound to follow. Keep *your* system clean, as thousands of others do, by taking an occasional dose of the old, reliable, vegetable, family liver medicine.

Thedford's
Black-Draught

Mrs. W. F. Pickle, of Rising Fawn, Ga., writes: "We have used Thedford's Black-Draught as a family medicine. My mother-in-law could not take calomel as it seemed too strong for her, so she used Black-Draught as a mild laxative and liver regulator . . . We use it in the family and believe it is the best medicine for the liver made." Try it. Insist on the genuine—Thedford's. 25c a package. E-75

CORN MEAL

FOR THE PRESENT I WILL SELL THE VERY BEST HOME GROUND CORN MEAL FOR 45 CENTS PER PECK AND $1.80 PER BUSHEL. PRICE IS SUBJECT TO CHANGE.

T. G. TAYLOR
CLANTON, ALABAMA.

Paint, Pride and Prosperity go Hand in Hand-

The moral and economic influence of paint is far-reaching. A well painted house denotes character; pride in your property and esteem of yourself and neighbors. Paint not only promotes prosperity, but protects your home against decay and increases its value.

Pee Gee PAINTS SINCE 1867

have proven their worth during more than fifty years. No matter the surface—large or small—there is a Pee Gee Paint or Finish that will give you lasting satisfaction at lowest cost. Visit this store and let us advise with you regarding your painting and decorating problems.

Ask us for FREE Paint Book *"Homes and How to Paint Them,"* also for Color Cards, or write direct to
Peaslee-Gaulbert Co., Incorporated, Louisville, Ky.

THORSBY HARDWARE CO., Thorsby, Ala.
UPCHURCH DRUG CO., Clanton, Ala.

A Pee Gee Paint Product For Every Purpose

HUGE PLURALITY FOR MUSGROVE PREDICTED IN JEFFERSON COUNTY

In Ringing Tones, Musgrove, Invading Home County of Underwood, Denounces Present Senator as Representative of Reactionaries and Defends Himself as Representative of Progressive Forces in State Politics.

Note—The following graphic account of the great mass meeting in Birmingham, at which L. B. Musgrove opened his senatorial campaign in Jefferson County, and at which he received a tremendous ovation, appeared in The Anniston Star, being sent to that paper by a staff correspondent who attended the meeting and saw with his own eyes how enthusiastically the Walker County man was received in the home city of his two opponents. It fully sustains the general prediction that Mr. Musgrove will carry Jefferson County by an overwhelming majority.

Birmingham, Ala.—(Special).—The prediction that L. B. Musgrove, the progressive candidate for United States Senator, will carry the home county of Oscar W. Underwood by a plurality over both opponents ranging from ten to eighteen thousand, was given emphasis here when a crowd that filled every downstairs seat in the Jefferson Theatre and most of the seats in the balcony, cheered to the echo the remarks of Mr. Musgrove, W. C. Davis of Jasper, J. Fritz Thompson of Bibb County, and John W. Altman of this city.

The statement that Mr. Musgrove is no speaker was also emphatically disproved. His voice rang with force and earnestness as he defended his position as the representative of the progressive forces in Alabama politics, and denounced Mr. Underwood as the representative of the reactionaries. His peroration was a gem of eloquence and brought cheer after cheer from the large audience assembled.

Mr. Davis made an eloquent and comprehensive review of the great leaders whom Alabama has produced, concluding with Mr. Musgrove, who led the recent fight in the nation for constitutional prohibition and who is now recognized as a national leader for vocational education.

Bibb for Musgrove.

Mr. Thompson, solicitor for his district, stated that Bibb, once known as the wettest county in Alabama, will go overwhelmingly for Musgrove, and challenged his hearers to name a single piece of constructive legislation fathered by Mr. Underwood during his experience of a quarter of a century in office.

Mr. Altman, who is regarded as the most popular leader in this county, read a letter from Senator Underwood to Samuel Gompers, in which Underwood undertook to dodge responsibility for his boast in his city that he was author of the anti-strike clause in the Cummins bill. The bill, Mr. Altman declared, will impose billions of dollars in taxes on the people of the country, and in all probability will mean the defeat of all that Senator Bankhead accomplished for the development of Alabama waterways, inasmuch as it makes no appropriation for waterway traffic. It was written by the railroads for the railroads and against the interests of the people, he said, and if Mr. Underwood should be elected because of his championship of the measure, every Alabama congressman should be defeated, because Mr. Underwood was the only leader in favor of the bill.

There were representatives here from every section of the state and most enthusiastic reports were given at a meeting preceding the speaking.

Musgrove Endorsed.

Mr. Musgrove, introduced as the next senator, was greeted with applause which was general throughout the house.

"I am appearing in a new role," he began. "I have all of my life been a plain farmer and business man and not a public man. It was not my will and not my wish that I go upon the stump and make speeches in this campaign, but while on a sick bed I was over-persuaded last week by a bunch of lawyers. They billed me to speak in Coosa County. I agreed to go because I felt it safer to try to make a speech among the hills of Coosa than before an audience of lawyers.

In to the Finish.

"I entered this race not at my suggestion, not at my wish. Men who saw the situation stated that I was the man to make the race. Now as I am in the race, I am in to the finish."

Mr. Musgrove spoke feelingly in the interest of the farmers and said he was a farmer and had been one practically all his life, and that he had given much time and thought to his farming interests to link the progressive farmer, and the public school up with the progressive farming of our state.

"There has been started in Alabama," he continued, "a union between the farmers, union labor and the prohibition forces that will drive into the ocean from the Atlantic to the Pacific all standpatters. I stand before you as one of two candidates opposing Mr. Underwood. I thought it better for only one to oppose him. I am going to cast two ballots, my first and second choice, both against Mr. Underwood. I have fought him ever since he has been in public life and intend to keep it up until he is retired to private life.

"I have fought in season and out of season for prohibition and expect to continue the fight. I felt complimented at being selected by the moral Christian element of this nation to be their leader in the fight for national prohibition. It is not for me to say what I did, but suffice it to say that within a short time we went over the top and it is now the eighteenth amendment.

Put Friends on Guard.

"There are forces that would change it. What I think should be done is to put friends on guard. Since it has been setlted, let it stay settled.

"I have given much thought to the subject of education and especially vocational education. Some changes should be brought about and I believe if given your commission I can do something to bring about the change. Boys are leaving the farms. I know of only one channel to change, and that is for the boys to have vocational training, up to three years, so they will be prepared for their life's work."

He advocated federal aid for schools, stating that it might be given along the lines of the federal highway aid.

"When I entered this race and wrote my platform I expressed my views on labor," he said. "I did not know these great questions we have today would be involved, but my platform and the views then expressed are as good today as they were then. My people are working people. Hundreds of my people are laborers, some of them working in the mines. Whether a man is working in a mine, in a factory or on a farm, he is just as good as I am. The fact that I have been fortunate and accumulated some of the world's goods does not make me any better than they are.

"The opposition has undertaken to capitalize the fact that union labor is for me, and to scare the farmers and the men outside of this district away from me. I have gone into other sections and I can say they have failed. The propaganda has had little effect.

Relations Pleasant.

"I worked men by the hundreds and thousands in my mines before I sold them and I always had pleasant relations with them. Don't tell me these men are not my equal. I tell you they are.

"They charge me with wearing the union label. I wear no man's label, but I would rather wear the label of the farmers of Alabama than the label of the stock exchange gamblers of New York, who have robbed them for years. I would rather wear the union label of the miners, the laborers of my state, than the label of the corporate interests. I would rather wear the union label of the railroad brotherhoods than the label of the salaried officials who work them into serfdom. I would rather wear the label of the moral and Christian people of this country than the label of the brewers and the German-American alliance."

Judge Foster's Temerity; The "Superhuman" Is Challenged.

(Editorial from Anniston Star)

"Is he what he is, or is he what they say he is" was the wording of advertisements in reference to Senator Underwood printed in Birmingham papers last week; and if the latter be the case, if the junior senator be in fact a superman, on whose shoulders the whole system of government is poised, then Judge Henry B. Foster, manager for Hon. L. B. Musgrove, must be credited with more than ordinary temerity; for he has challenged this eighth-wonder-of-the-world to a joint debate.

The Underwood apostles remind us of the speech of Cassius in "Julius Caesar," wherein he said: "Why, man, he doth bestride the world like a Colossus, and we petty men walk under his huge legs and peep about to find ourselves dishonorable graves;" for, of a verity, the mighty Oscar is a prodigy in the eyes of these who have fallen for his propaganda. Judge Foster, however, orthodox Baptist though he be, is sometimes skeptical; so he says further with Cassius: "Now in the name of all the gods at once, upon what meat does this our Caesar (Oscar) feed, that he is grown so great?"

It would seem that while the Mighty One has been digesting his pork at Washington, Farmer Breck has been "feeling his oats" at home. Hence the challenge and the speculation as to what the demi-god will do.

(Paid political advertisement by Musgrove Volunteer Committee Jasper, Ala.)

Mr. J. A. Skaggs of Jemison was in Clanton Monday.

E. H. Smith of Siluria was here Monday.

Tires for the Smaller Cars—Built With Goodyear Methods

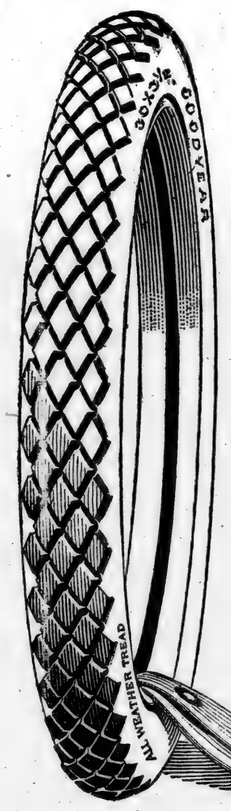

In using its immense resources and inventive skill to build the highest relative value possible into tires, this company has never made its work more effective than in Goodyear Tires for the smaller cars.

These have the full advantages f Goodyear competence and care, plus the modern facilities of the factory we are devoting to the world's largest production of 30x3-, 30x3½-, and 31x4-inch sizes.

The sum of this extraordinary effort is available to you, as the owner of a Ford, Chevrolet, Dort, Maxwell, or other car using these sizes, at the nearest Goodyear Service Station Dealer's place of business.

Go to this Service Station Dealer for these tires, and for Goodyear Heavy Tourist Tubes. He is ready to supply you.

30x3½ Goodyear Double-Cure Fabric, All-Weather Tread..... $23.50

30x3½ Goodyear Single-Cure Fabric, Anti-Skid Tread..... $21.50

Goodyear Heavy Tourist Tubes are thick, strong tubes that reinforce casings properly. Why risk a good casing with a cheap tube? Goodyear Heavy Tourist Tubes cost little more than tubes of less merit. 30x3½ size *in water-proof bag*..... $4.50

GOODYEAR

NOTICE PRIMARY ELECTION

The State of Alabama, Chilton County. Clanton, Ala., Mrch 23, 1920.

Wheres the Democratic Executive Committee of Chilton County, Alabama, assembled on the 6th day of March, 1920, in executive session, at Clanton, Alabama, did order a primary election of the Democratic Party to be held at the several voting places in said County on the 11th day of May, 1920, for the purpose of nominating candidates for the following officers, to be elected in the general election to be held in November, 1920, to-wit: Tax Assessor, Tax Collector, Two Commissioners, one from the third district and one from the fourth district, Two members of the Board of Education, Two members executive committee from each Beat, Two Justices of the Peace in each precinct in said County, a constable for each precinct in said county; said primary to be held in accordance with the Primary Laws of the State of Alabama.

Notice is therefore given by order of the said Democratic Executive Committee, that the Democratic Party in Chilton County, Alabama, will enter said primary on May 11th, 1920 for the purpose of nominating candidates for the said offices, to be elected in the General Election in November, 1920, and this notice is hereby given by posting a copy hereof at the Court House door of Chilton County, Alabama, on this day and by publishing the same in the Union-Banner, a newspaper published in Chilton County, Alabama, for three consecutive weeks, commencing on March 25th, 1920.

This Mareh 23, 1920. W. W. FOX, Chairman Democratic Executive Committee for Chilton County, Alabama.
LAWRENCE F. GERALD, Secretary Democratic Executive Committee for Chilton County, Alabama.
(Paid Advertisement.)

SEVENTH-GRADE EXAMINATION

The County Seventh Grade Examination will be held at the following points in the County on Monday and Tuesday, April 19th and 20th: Clanton Grammar School, Thorsby Public School, Jemison Public School, Verbena Public School, Maplesville Public School, Stanton Public School, Union Grove School, Fairview School, Enterprise School and Coopers School. All applicants should be present by 9:30 for registration.

Squire J. J. McDowell, of Poplar Springs was here last Friday to get his pension. He is still as good looking as when he was in Lee's army and is as spry as a cat.

PERCHERON STALLION

I now have the Henderson, Hayes stallion and will stand him for service in Clanton during this season. Also a Spanish Jack.—J. Wiley Foshee, Clanton, Ala. 3-25-2t-pd.

DOGWOOD TIMBER

I am in the market to buy any quantities of Dogwood timber. Will pay $10.00 a cord delivered at Clanton. Anyone who can furnish any of this timber should see me for further specifications as to cuttng sizes, etc.
ELBERT LITTLEJOHN,

GUARDIAN'S SETTLEMENT

State of Alabama, Chilton County.
Probate Court, March 20, 1920.

This day came Caroline C. Rider, Guardian of Nellie J. Rider, and files her vouchers, accounts, evidence, and statements for partial settlement for her guardianship.

It is ordered that the 12th day of April, 1920, be appointed a day on which to make such settlement, at which time all persons can appear and contest the same if they think proper.

L. H. REYNOLDS,
3-25-3t Judge of Probate.

Subscribe for The Union-Banner

ECZEMA
MONEY BACK
without question if Hunt's Salve fails in the treatment of Eczema Tetter, Ringworm, Itch, etc. Don't become discouraged because other treatments failed Hunt's Salve has relieved thousands of such cases. You can't lose on our *Money Back Guarantee*. Try it at our risk TODAY. Price 75c at

UPCHURCH DRUG CO., Clanton

RESISTS LEACHING PREVENTS SHEDDING

MORRIS

There's wealth in the Sack if this Steer's on the Back

MORRIS FERTILIZERS

The superior service and satisfaction yielded by the MORRIS BRANDS in preventing shedding losses in cotton and in making larger yields of all crops have given them a position of crowning pre-eminence over fertilizers of ordinary make. Those who are familiar with them, knowing their records in the field through all manner of seasons, would never accept a substitute even at a substantially lower price.

Unless YOU are getting *entire satisfaction and dependable service* out of the fertilizers you have been using, you are not living up to your highest opportunities. The MORRIS BRANDS are made to satisfy and they do satisfy. Be sure to call for the MORRIS BRANDS and see that the steer's head is on every bag. It protects you against substitutes.

MORRIS FERTILIZER COMPANY
ATLANTA MONTGOMERY WILMINGTON

FOR SALE BY:

Clanton Merc. Co. CLANTON, ALA.
J. P. Gentry JEMISON, ALA.
DeLoach & Cox COOPER, ALA.
Tom Kemp CLANTON, ALA.

KEEPS CROPS VIGOROUS AND GROWING

r Cars—
Methods

es and inventive
ative value pos-
has never made
n in Goodyear

ges f Goodyear
e modern facili-
devoting to the
30x3-, 30x3½,

ry effort is avail-
a Ford, Chevro-
car using these
Service Station

Dealer for these
Tourist Tubes.

e thick, strong tubes that
k a good casing with a
rist Tubes cost little more
size in water- $4.50

EAR

MENT
County.
, 1920.
Rider,
nd files
ce, and
ent for
day of
day on
ent, at
ear and
proper.
OLDS,
Probate.

Subscribe for The Union-Banner.

ECZEMA!
MONEY BACK
without question if Hunt's Salve fails in the treatment of Eczema Tetter, Ringworm, Itch, etc. Don't become discouraged because other treatments failed Hunt's Salve has relieved hundreds of such cases. You can't lose on our *Money Back Guarantee.* Try it at our risk TODAY. Price 75c at
UPCHURCH DRUG CO., Clanton.

EVENTS SHEDDING

RTILIZERS
yielded by the MORRIS
es in cotton and in making
m a position of crowning
y make. Those who are
rds in the field through all
a substitute even at a

and dependable service out
not living up to your highest
made to satisfy and they do
ANDS and see that the steer's
substitutes.

R COMPANY
WILMINGTON

BY:
ch & Cox Tom Kemp
PER, ALA. CLANTON, ALA.

AND GROWING

At The IDEAL THEATRE

CLANTON, ALABAMA

Friday and Saturday
MATINEE 10 cents; NIGHT 20 cents.

HAROLD BELL WRIGHT'S
"Eyes of the World"

A BIG NINE-REEL SPECIAL THAT SHOWED HERE IN FEBRUARY AT 50c—BY SPECIAL ARRANGEMENT WE HAVE A RETURN, SHOWING AT A PRICE ENABLING ALL TO SEE IT.

WITH CHARLIE CHAPLIN MAKES 10 REEL PROGRAM

Monday 3:00 to 5:00—10c; 7:30 to 9:00—20c.

'The Savage Wonder'

ANOTHER BIG SELECT PHOTODRAMA FEATURING

Clara Kimball Young

CURRENT EVENTS & FORD WEEKLY

Tuesday 3:00 to 5:00—10 cents; 7:30 to 9:00—20 cents.

"The Sunset Trail"

WINSOME, CAPTIVATING, VIVIAN MARTIN, IN A WONDERFUL, THRILLING DRAMA OF THE EAST AND THE CALIFORNIA REDWOODS—**Something New.**

MUTT & JEFF AND KINOGRAMS

Get Your Next Suit of Clothes From Me!

I Guarantee Quality and Workmanship the Best
And Prices the Lowest.

L. E. DIEFENDERFER

Thorsby, Alabama. At Pate Bros. Store.

Dressing well is an important thing for a man because dress well and you appear well and do well. It will help you to get a job if you need one or get you a 'raise' in the position you hold.

You need our new stylish clothes. come in and get a new suit, a new "lid," and new ties, skirts and socks. They will help you to earn more than they cost, especially when you buy them from us where you get the high quality at the low price.

Clanton Mercantile Company
Clanton, Ala.

SOCIETY AND PERSONALS

MRS. R. E. LUCKIE, Editor.

EMBROIDERY RECEPTION

The celebration of Club Day proved a happy inspiration to the members of the Embroidery Club, who on last Thusday afternoon entertained at a reception at the home of Mrs. Gady Broadhead.

Very nearly a hundred invitations in the club colos, green and gold, had been issued. Members of Clanton's various clubs and a few special non-club friends were included upon this invitation list.

Mrs. Broadhead's home had been lavishly decorated for this delightful occasion, with daffodils, smilax and pot plants and ribbons of gold and green.

Guests were received by Mrs. John VanDerveer and Mrs. J. P. Hayes and presented to the officers of the club Mesdames Broadhead, Wyatt, Gerald and Splawn, all of whom, as the club representative hostesses of the afternoon, stood in a receiving line in the drawing room. Mesdames Arthur Johnson, Alva Wade, Ed Plier, Upchuch, Collier, Wood and Pickens all served in an official capacity. Mesdames Heard, Horn and Neighbors dispensed punch throughout the reception hours. The punch bown was nested in a bed of greenery crowned with the ivy wreath of Bacchas and was filled to over flowing with its delectabe amber-colored beverage. The club colors were still futher elaboated upon in the designing of a tempting ice course with its accompaniment of sunshine cake iced green. The mints too were in green and gold.

The guests were enraptured by the splendid musical pogram executed by two artists of state-wide reputation, Misses Daisey Gillis of Grove Hill, pianist, and Miss Mary Curry of Clanton, violinist.

As a unit the members of the club were mindful of details and proved themselves most gracious hostesses. Each guest will cherish a mental photograph of this auspicious occasion. A back-ground of greenery against which is burned the letters in gold the signal word "Triumph."

The Study Club was delightfully entertained Friday afternoon at the Wilson Hotel, with Mrs. P .D. Wilson as hostess. The President, Mrs. John VanDerveer presided in a very charming manner. After a lengthy business meeting, a very interesting program followed.

Reading Act 3, "King John," by Club members.

Discussion, led by Mrs. Wilson.

Paper, "The Indian in Story," by Mrs. G. D. Broadhead.

Miss Mary Timmerman gave a delightful reading of "The Famine."

Current Events discussed, with Mrs. McSwain as leader. During the social hour, a delicious salad course was served by the hostess. 18 members and a number of guets were present.

Mrs. B. M. Roberts was a visitor to Birmingham Saturday.

Mrs. Gladys Speer accompanied by Miss Cleo Broadhead spent the week end with friends and elatives in the city of Bimingham.

LOST UMBRELLA

Purple silk ladies umbrella left in waiting room at Clanton Depot last Thursday. Finder please return to the Union-Banner office and get reward for trouble.

RADCLIFFE CHAUTAUQUA IS COMING TO CLANTON

The Radcliffe Chautauqua will come to Clanton on April 21st, 22nd and 23rd. This entertainment course has been put on in Clanton one season before and it will be remembered for its high class educational and entertainment features.

The local promoters are anxious for a thorough response from our people in patronizing the event. It will be the most wholesome entertainment ever seen here. Its program numbers will be educational, literary and recreational. Further details will be announced later. Prepare now to enjoy three days of exceptional opportunities right here at home.

DR. T. M. DENNIS
Veterinarian,
CLANTON, ALA.
Peoples Telephone

UPCHURCH DRUG CO., Clanton.

SHOWER FOR BRIDE

One of the loveliest social functions of the early spring was given Saturday evening at the home of Mrs. Grady Broadhead, when Mrs. Broadhead and Miss Annie Gragg complimented Mrs. Hance Alred at a miscellaneous shower.

This home was never more attractive than upon this occasion. The parlor was decorated with attractive baskets of daffodils and ferns. Here good wishes to the bride were inscribed in a lovely brides book.

The living room was beautifully adorned with decorations of daffodils and Southern Smilax. Punch was served here from a prettily appointed table by Mrs. Hugh Simpson and Mrs. L. F. Gerald.

The guests were then conducted to the dining room, when the expresman, Master Hal Broadhead, came in with several wagon-loads of parcels for the bride. Then the many useful and dainty gifts were displayed. Afterwards a delicious ice course was served. Music was rendered during the afternoon by Miss Curry.

MISSIONARY SOCIETY

The Womens Missionary Society of the Methodist Church held their regular business and social meeting at the home of Mrs. Spigener on Monday afternoon. The greater part of the afternoon was spent in transacting business of various kinds. Mrs. Kicker made a report from the Junior Missionay Mite-box opening on Satuday evening.

Mrs. White opened the discussion for bible study by reading 1st chapter of St. John.

During the social hour the hostess assisted by Miss Mabel Thomas served sandwiches and tea.

Mr. M. L. White made a business trip to Birmingham Tuesday.

Mr. Macey Jones was a visitor to Birmingham Tuesday.

Mrs. Macey Jones has returned home after an extended visit to relatives in Montgomery.

Mrs. Marion Foshee and Mrs. Mack Wyatt spent the week-end in Birmingham.

Judge and Mrs. L. H. Reynolds spent several days with Mrs. John Newell last week.

Mrs. O. O. Roper went to Montgomery Saturday to visit her son Mr. Roy Roper.

Mrs. G. O. McKee and Mrs. P. C. Copeland have returned home after a few days visit to Birmingham.

Rub the joints with BALLARD'S SNOW LINIMENT to relieve rhumitism. It penetrates the flesh to the bone conveying its soothing and restorative influence to the spot where the pain exists. Sold by Upchcurch Drug Company.

Misses Lola and Myrtle Roberts spent the week-end in Birmingham.

Mr. and Mrs. Lancaster of Birmingham spent Sunday with Mr. and Mrs. John Armstrong.

Mrs. M. L. White went to Birmingham shopping Tuesday.

Mrs. J. Hugh Jones, who has been visiting her mother, Mrs. Courtney, in Montgomery, returned home Tuesday morning.

There is more Catarrh in this section of the country than all other diseases put together, and for years it was supposed to be incurable. Doctors prescribed local remedies, and by constantly failing to cure with local treatment, pronounced it incurable. Catarrh is a local disease, greatly influenced by constitutional conditions and therefore requires constitutional treatment. Hall's Catarrh Medicine, manufactured by F. J. Cheney & Co., Toledo, Ohio, is a constitutional remedy, is taken internally and acts thru the Blood on the Mucous Surfaces of the System. One Hundred Dollars reward is offered for any case that Hall's Catarrh Medicine fails to cure. Send for circulars and testimonials.
F. J. CHENEY & CO., Toledo, Ohio.
Sold by Druggists, 75c.
Hall's Family Pills for constipation.

WHY HAVE SPRING FEVER

WHY WORRY, FRET, AND GET NOTHING DONE, BECAUSE YOUR BLOOD IS SLUGGISH?

YOUR BLOOD NEEDS STRENGTH

People Nowadays Take That Wonderfully Effective Blood Tonic, Pepto-Mangan—Your Druggist has it.

Really' isn't it foolish to be handicapped for weeks in the Spring, just because your blood is sluggish,

The glorious spring days! You uoght to enjoy them, instead of feeling unhappy and half asleep—just too tired our for anything. You aut to be finding new vigor for your work in the spring air—"pep" enthusiasm, happiness!

But you can't, because your blood is clogged with poisons. For long months it has had too little fresh air and has fought off many germs. And it now has heat-making properties that are not needed in warm weather.

oDn't work under a handicap, when it isn't necessary at all. Clear up your sluggish blood. Give it help. Get some of thtat famous blood purifier and tonic, Pepto-Mangan.

Pepto-Mangan is used by the physicians everywhere. You can buy it at any drug store in either liquid or tablet form, just as you prefer. No difference in medicinal value.

Make certain that you get the genuine Pepto-Mangan. Ask for "Gudes Pepto-Mangan" and see that the name "Gude's" is on tthe package.—adv.

You Will Be Satisfied

That is what will happen every time you buy a Goodyear Tire.

Because in Goodyears you will find a tire that positively goes farther and lasts longer.

And in the smaller sizes o f Goodyears you will find just as high a relative value embodied as in the Famous Goodyear Cords.

Our Complete Stock of Goodyears especially in the smaller cizes enables you to obtain immediate delivery.

Lawrence Garage
Clanton, Ala.

The peak of tube perfection—Goodyear Heavy Tourist.

CHILTON COUNTY ABSTRACT CO.

M. D. FOSHEE, MANAGER.

It is not safe to buy land or to lend money and accept land as security without first investigating the title of the land. Often there are unpaid mortgages, judgments, or other liens affecting the title, which an abstract would set out. Therefore, when buying land or lending money thereon, it is important that an abstract of title be furnished. A few dollars spent for an abstract is cheaper than going ahead and having a law suit a little later on.

Abstracts of Title Promptly Prepared at Reasonable Charges.

CLANTON, - ALABAMA.

OH, MY GOLLY!

LOOK WHO'S COMING

THE ANNUAL JOY EVENT

CLANTON

ONE WEEK

Commencing Monday, April 12

On Hayes Show Lot.

O'KEEFE AND DAVIS BIG SHOW

MONDAY NIGHT

"The Call of the Woods"

By JACK LONDON

A powerful story of the great woods of the North

SPECIAL — EXTRAORDINARY

FRIDAY (SOCIETY) NIGHT

"THE DEVIL"

Each Monday Morning at 10:00 A.M. Special Band Concert on Main Street.

Put the Ladies and the Childlren in the little old Ford Car and Come to see us.

Summer Time Is Here

Are you Prepared?

How About a New Suit?

Our store was never so complete with new things to wear for men & boys. Every man owes to himself to be well dressed, and we can do this for him at surprisingly low prices.

Mens & Ladies Notions

Shoes, shirts, hosiery, neckwear and notions for men. Dress goods, stockings, and everything for the ladies. Also bring along the children and let us fit them up.

WE THANK YOU!

We wish to thank our many friends for the patronage they have given us in the past, and hope that our service will continue to please you.

Come to our Store when you are in town. You are welcome, and we will make you feel that way.

WE HAVE A SMALL QUANTITY OF FINE VELVET BEAN SEED FOR SALE.

WE STILL HAVE SOME GOOD OVERALLS LEFT, AND THEY ARE SELLING REAL CHEAP.

COME HERE TO BUY YOUR SHOES AND SLIPPERS. WE HAVE THEM AT RIGHT PRICES.

Bean Brothers

CLANTON, ALA.

BRADLEY'S B. D.

SEA FOWL GUANO

- AND -

American Erands Fertilizers

Are Sold by

MULLINS & MOORE

CLANTON, ALA.

After Easter Prices

Pay Cash and Pay Less.

Millinery

For Quick Sale we are offering a lot of Bargains in our Millinery Department. You cannot afford to miss this opportunity if you need a hat.

Ladies and Childrens Ready-to-Wear

Why buy Piece Goods to have to make up, when we can sell you the ready-made Garments just as cheap? Let us show you.

Oxfords

Have you inspected our line of Low Cuts this season? If not, you are missing something. Our Low Cuts are much cheaper than you will find in most other stores.

One Price to ALL

Elmore's LADIES & GENTS FURNISHINGS

Strictly Cash to ALL

CLANTON, - ALABAMA.

CLANTON BAPTIST CHURCH

With the smile of God that through the sunshine lighted up the earth last Sunday two splendid congregations were present, the church being two-thirds full at both services. At the Sunday School in the morning 127 were present and at the Senior B. Y. P. U. something like thirty or more attended. We trust with the approach of good weather and the disappearance of flu this good work will continue and the congregations grow until every seat in the house is occupied. We are glad to welcome the visitors to our services, which are grwing in interest and power.

The deeds to the site for the new church building have been duly signed and any contributions by members to complete the payment for same will be gratefully received by the pastor or site committee.

An event of great interest will take place next Friday night, April the 10, when Dr. Bagby, for possibly a quarter of a century a Missionary in Brazil, now home on furlough, will speak at the Baptist Church, commencing at 8:00, p.m. We earnestly request all the members of the church to attend and cordially invite all others who may wish to come. He is a fine speaker and will have a very interesting story to tell of his work in Brazil.

The services next Sunday will be as follows:

Sunday School at 10, a.m.

Preaching Service at 11, a.m. "The Signs of the Times."

Sunbeam Band, at 2, p.m.

Senior B. Y. P. U., at 6:30, p.m.

Preaching at 7:30, p.m.

The Psalmist said "I was glad when they said unto me, let us go unto the house of the Lord." Will you worship with us next Sunday. We extend you a cordial welcome.

Preaching at 7:30, p.m.—Subject "His Majesty, The Devil."

P. G. CARTER, Pastor.

INTERNAL REVENUE NOTICE

Birmingham, Ala., April 1, 1920.

Hon. J. L. Gore, Sheriff Chilton Co., Clanton, Ala.

Dear Sir:

No U. S. Internal Revenue License have been issued in your county for the month of March, 1920.

I hereby certify that I have carefully examined the record of the Collector of Internal Revenue and the above is complete and correct.

Yours very truly

SAM P. JONES.

Sworn to and subscribed before me this First day of April, 1920.

J. B. MOSLEY, Notary Public.

The Rev. D. McCaslin, pastor of the First Presbyterian Church of Montgomery, Ala., will preach in the Methodist Church here on next Thursday night at 7:30, o'clock.

Some of his church officers and members of his choir will be with him.

All welcome.

STATEMENT

Of the Ownership, Management, Circulation, etc., Required by the Act of Congress of August 24th, 1912.

OF THE UNION-BANNER

Published weekly at Clanton, Ala., for April 1st, 1920:

STATE OF ALABAMA,
CHILTON COUNTY.

Before me, Clerk of Circuit Court, in and for the state and county aforesaid, personally appeared W. M. Wyatt, who having been duly sworn according to law, deposes and says that he is the Editor of the Union-Banner, and that the following is, to the best of his knowledge and belief, a true statement of the ownership, management, etc., of the aforesaid publication, for the date shown in the above caption, required by the Act of August 24, 1912, embodied in section 443, Postal Laws and Regulations, printed on the reverse side of this form, to-wit:

1. That the names and addresses of the publisher, editor, managing editor, and business managers are: Publishers, W. M. & T. E. Wyatt, Clanton, Ala.; Editor, W. M. Wyatt, Clanton, Ala.; Business Manager, T. E. Wyatt, Clanton, Ala.

2. That the owners are: W. M. Wyatt, Clanton, Ala.; T. E. Wyatt, Clanton, Ala.

3. That the known bondholders, mortgagees, and other security holders owning or holding 1 per cent or more of total amount of bonds, mortgages, or other securities are: Merganthaler Linotype Co., New York, N. Y.

4. That the two paragraphs next above, giving the names of the owners, stockholders, and security holders, if any, contain not only the list of stockholders and security holders as appear upon the books of the company but also, in cases where the stockholder of security holder appears upon the books of the company as trustee or in any other relation, the name of the person or corporation for whom such tustee is acting, is given; also that the said two paragaphs contain statements embacing affiant's full knowledge and belief as to the circumstances and conditions under whoch stockholders and security holders who do not appear upon the books of the company as trustees, hold stock and securities in a capacity other than that of a bona fide owner; and this affiant has no reason to believe that any other person, association, or corporation has any interest direct or indirect in the said stock, bonds, or other securities than as so stated by him.

W. M. WYATT, Editor.

Sworn to and subscribed before me this 5th day of April, 1920.

M. D. FOSHEE, Clerk Circuit Court.

(My commission expires Jan. 17, 1923.

NEW YORK STORE

Special Offering Sale

Saturday and Monday

Mens 25 cent Gloves Will sell for	15c
Mens 25 cent Hose Will sell for	15c
Mens Heavy Blue Work Shirts will sell for	$1.10
Mens $1.50 Dress Shirts Will sell for	$1.15

SPECIAL PRICES ON ALL

Mens Suits

Prices from $7.95 to $40

A CHANCE WORTH SEEING IF YOU ARE INTERESTED

Ginghams Special price, per yard	32c
Ladies 25 cent Hose Special price, per pair	20c
Ladies 50 cent Hose Special price, per pair	40c
Ladies Summer Vests Special price	15c
One lot Ladies Waists Special price, each	65c
Ladies Bungalow Aprons Pink and blue, well made	$2.00

Regular Price is $2.75

BEAUTIFUL LINE OF PIECE GOODS

Remember these are only a few of our Special Offerings for two days only---Saturday and Monday.

Our Shoe Stock is complete with Special Offerings.

New York Store

Clanton, Ala.

MR. J. T. ABBOTT WRITES

Editor Union-Banner:

I will say to the voters of Chilton County that I am in the race for County Commissioner in the Third District. I am so far behind with my work that I will not be able to canvass much, though I hope to see some of you.

I will promise, if nominated I will do everything in my power that is honorable, to be elected in the general election, and if elected I will serve the people of Chilton County with the best of my ability.

If you doubt my qualifications or want to know of my character you can write to any of the following names who are my neighbors:

J. W. Langston, Pletcher, Ala.; J. F. Anderson, Pletcher; J. G. Atchison, Pletcher; G. B. Williams, Pletcher; G. A. Keen, Pletchcer; A. L. Turner, Pletcher; J. A. Poole, Pletcher.

Thanking you in advance for your vates and influence.

J. T. ABBOTT, Pletcher, Ala.

HAVE YOU LOST YOUR KEYS?

Mr. Rich found a bunch of keys in the court house Tuesday morning and has placed them on deposit at the Union-Banner office. Owner can get same here by paying for thi adv.

J. P. Rushing and J. M. Moore of Verbena Route 1 were visitors to The Union-Banner Tuesday. They report that the recent heavy rains have done much damage to farms in their section of the county, besides making the crop season later than usual.

AS STRONG AS AT SEVENTEEN

ZIRON Iron Tonic Makes Her "Old Man" Feel Young Again, Says Daughter.

To help repair the results of illness, old age, work and worry in your daily life; to help give strength to your run-down system and to help renew fagged forces and tone up the nerves—you will find a valuable remedy in Ziron.

Read what Ziron did for an old man, who had to stay in bed most of the time. His daughter, Myrtle Mills, of Pulaski, Tenn., says: "Ziron has helped my father wonderfully. He could not do anything before taking it. He was in bed most of the time, complaining with broken-down nerves and backache. He has taken three bottles and says he is as strong as when he was 17 years old."

If your blood needs iron, try Ziron Iron Tonic. What it has done for others, it may do for you.

Ziron is mild, harmless; does not discolor the teeth, and may be taken safely by young and old, men, women and children.

Get Ziron at your druggist's, under a money-back guarantee.

ZN 8

Your Blood Needs ZIRON

C. Reese Mullins, Agt.,

Insurance in all liues and Sewing Machins of All Kinds.

Next Door to Upchurch Drug Company,

CLANTON, ALA.

SCREEN YOUR PORCH ALSO, SO THAT SUMMER EVENINGS YOU CAN SIT OUTSIDE AND NOT HAVE TO FIGHT FLIES OR LISTEN TO THE SONGS OF THE BUZZING MOSQUITOES.

DOING THIS WILL ALSO BE GOOD INSURANCE AGAINST SICKNESS.

IT WON'T COST MUCH TO DO THE JOB WHEN WE SUPPLY THE SCREENS.

OUR HARDWARE IS THE BEST; IT STANDS THE TEST. COME HERE AND GET YOURS.

Jones Hardware Co.

Clanton, Ala.

T

VOLUME IX.

CLINT CONNELL CAUGHT WITH FIFTEEN GALLONS OF WHISKEY

The force of the Sheriff's office is to be congratulated on the successful raid of last Friday night when they succeeded in capturing Clint Connell with a quantity of white lightning whiskey to the amount of fifteen gallons. The raid was made at his home in the eastern part of the county out on the edge of the mountain in the direction of Coosa River.

This man seems to have been a suspicious character in the whiskey business for several years, and many have been the unsuccessful attempts of officers heretofore to get him. But last week Sheriff Gore's deputies, Grant, Culp, and J. P. Gore succeeded in getting the right dope on him which led to his arrest and the location of his whiskey.

They went to his home about nine o'clock Friday night and a search inside the house resulted in Joe Gore pulling down a five gallon keg of booze which was wrapped in a corn sack and hid in the clothes press. This happened while Jim Grant was entertaining Clint in conversation by the fireside.

After Joe found the five gallon keg and while Jim and Clint were sitting by the fire talking, Sheriff Gore was makng a search of the premises, around the garden and other places, to make sure that Clint had told the truth when he voluntarily assured them that the five gallon keg was every drop there was on the place. The search of the garden failed to reveal anything; but when Sheriff Gore turned his flashlight under the kitchen he spied a little barrel. This told his trained mind what to do next. When he went inside the house sure enough just as he expected, there were the loose planks in the floor where they had been liftd up to place the keg underneath. He called to Joe to help him lift her out, and they found that it was brim full of corn juice.

Meanwhile Mr. Grant had suggested to Clint that he put on his coat and shoes, only to be informed by Clint that he was not cold. Mr. Grant, seeing that Clint did not quite catch the drift, further explained the matter by telling him that he would get cold though in going over to Clanton. Clint naively suggested that he could just wait till the next morning and come on over and fix things up; but that did not suit the officers.

Clint came on with them and spent the night in town. He made bond of $500 on Saturday and went back to his former abode. He will be tried before Judge Reynolds in the circuit court May 3, at which time we hope for further details of the matter to be brought out.

FROM MR. J. N. SCOTT

Editor Union-Banner:

Here I come with a little announcement in your paper. I admired very much indeed seeing the little piece you wrote up in the paper some time ago, stating your interest and that you had in the old timey singing, old time religion, and to believe as both is somewhat advancing in every nook and corner.

I want to state that our quartet singing in Jefferson County in the old Christian Harmony meets in the court house in Birmingham next Sunday, April 18th, and I am requested to invite all singers from Chilton and elsewhere to meet with us and enjoy the day in singing the old timey songs with us. So I hope to meet several of my old friends from Chilton and singing on that day.

Yours for success.

J. N. SCOTT

THREE BOYS ARRESTED WITH WHISKEY IN CLANTON

Last Saturday afternoon the Sheriff's force made a little whiskey raid in Clanton and succeeded in bringing into their net three young men who they located with a quart of whiskey in their buggy. Those who were arrested with the whiskey were Rufus Tippett, Sam Foshee and Rufus Turner. They made bonds of $500 each and will apepar before Judge Reynolds in the County Court on May 3 for trial.

DR. I. T. GARNER

If anyone wishes their eyes examined and treated, they may leave their names and addresses with Mr. Savage at his store, and I will call and see them.

4-15-1t-pd. I. T. GARNER

PUBLIC NOTICE

Montgomery, Ala., April 9,

Notice is hereby given in accordance with the requirement of the Primary Law, that the Democratic Party in accord with resolutions adopted by the State Democratic Executive Committee on January 30, 1920, will on May 11th, 1920, hold a Primary election in the State of Alabama for the election of Democratic candidates.

W. D. NESBITT, Chairman State Democratic Ex.

ALL DAY SINGING

There will be an all day singing at Providence, Beat 13, the Third Sunday in April. 1920 books to be used. Everybody come and bring a good nice basket.

A REA

County Commissioner Herring in Clanton Monday.

STORE

ring Sale

Monday

hams
al price, per yard..... 32c

s 25 cent Hose
ul price, per pair..... 20c

s 50 cent Hose
ul price, per pair..... 40c

s Summer Vests
ul price..... 15c

t Ladies Waists
ul price, each..... 65c

s Bungalow Aprons
nd blue, well made..... $2.00
Regular Price is $2.75

TIFUL LINE OF PIECE GOODS

e only a few of
s for two days
Monday.

omplete with
rings.

Store

a.

e Mullins, Agt.,

l liues and Sewing Machins
of All Kinds.
o Upchurch Drug Company,
LANTON, ALA.

een your Doors
and Windows.
Flies and
Insects
carry
Disease

PORCH ALSO, SO THAT SUMMER
CAN SIT OUTSIDE AND NOT HAVE
OR LISTEN TO THE SONGS OF THE
UITOES.

WILL ALSO BE GOOD INSURANCE
ESS.

ST MUCH TO DO THE JOB WHEN
SCREENS.

ARE IS THE BEST; IT STANDS THE
ERE AND GET YOURS.

Hardware Co.
Clanton, Ala.

THE UNION-BANNER

VOLUME IX. CLANTON, CHILTON COUNTY, ALABAMA, APRIL 15, 1920. NUNMBER 3

CLINT CONNELL CAUGHT WITH FIFTEEN GALLONS OF WHISKEY

The force of the Sheriff's office are to be congratulated on the successful raid of last Friday night when they succeeded in capturing Clint Connell with a quantity of white lightning whiskey to the amount of fifteen gallons. The raid was made at his home in the eastern part of the county out on the edge of the mountain in the direction of Coosa River.

This man seems to have been a suspicious character in the whiskey business for several years, and many have been the unsuccessful attempts of officers heretofore to get him. But last week Sheriff Gore's deputies, Grant, Culp, and J. P. Gore succeeded in getting the right dope on him which led to his arrest and the location of his whiskey.

They went to his home about nine o'clock Friday night and a search inside the house resulted in Joe Gore pulling down a five gallon keg of booze which was wrapped in a corn sack and hid in the clothes press. This happened while Jim Grant was entertaining Clint in conversation by the fireside.

After Joe found the five gallons and while Jim and Clint were still sitting by the fire talking, Sheriff Gore was makng a search of the premises, around the garden and other places, to make sure that Clint had told the truth when he voluntarily assured them that the five gallon keg was every drop there was on the place. The search of the garden failed to reveal anything; but when Sheriff Gore turned his flashlight under the kitchen he spied a little barrel. This told his trained mind what to do next. When he went inside the house sure enough just as he expected, there were the loose planks in the floor where they had been liftd up to place the keg underneath. He called to Joe to help him lift her out, and they found that it was brim full of corn juice.

Meanwhile Mr. Grant had suggested to Clint that he put on his coat and shoes, only to be informed by Clint that he was not cold. Mr. Grant, seeing that Clint did not quite catch the drift, further eludicated the matter by telling him that he would get cold though in going over to Clanton. Clint naively suggested that he could just wait till the next morning and come on over and fix things up; but that did not suit the officers.

Clint came on with them and spent the night in town. He made bond of $500 on Saturday and went back to his former abode. He will be tried before Judge Reynolds in the county court May 3, at which time we look for further details of the matter to be brought out.

FROM MR. J. N. SCOTT

Editor Union-Banner:

Here I come with a little announcement in your paper. I admired very much indeed seeing the little piece you wrote up in the paper some time ago, stating your interest and faith you had in the old timey singing and old time religion, and to believe that both is somewhat advancing in every nook and corner.

I want to state that our quarterly singing in Jefferson County in the old Christian Harmony meets in the court house in Birmingham next Sunday, April 18th, and I am requested to invite all singers from Chilton and elsewhere to meet with us and enjoy the day in singing the old timey songs with us. So I hope to meet several of my old friends from Chilton at the singing on that day.

Yours for success.

J. N. SCOTT.

THREE BOYS ARRESTED WITH WHISKEY IN CLANTON

Last Saturday afternoon the Sheriff's force made a little whiskey raid in Clanton and succeeded in bringing into their net three young men whom they located with a quart of whiskey in their buggy. Those who were arrested with the whiskey were Robert Tippett, Sam Foshee and Rufus Turner. They made bonds of $500 each and will apepar before Judge Reynolds in the County Court on May 3 for trial.

DR. I. T. GARNER

If anyone wishes their eyes examined and treated, they may leave their names and addresses with Mr. Savage at his store, and I will call and see them.

4-15-1t-pd. I. T. GARNER.

PUBLIC NOTICE

Montgomery, Ala., April 9, 1920.

Notice is hereby given in accord wth the requirement of the Primary Law, that the Democratic Party, in accord with resolutions adopted by the State Democratic Executive Committee on January 30, 1920, will, on May 11th, 1920, hold a Primary Election in the State of Alabama, for the election of Democratic candidates.

W. D. NESBITT, Chm.,
State Democratic Ex. Comm.

ALL DAY SINGING

There will be an all day singing at Providence, Beat 13, the Third Sunday in April. 1920 books to be used. Everybody come and bring a good nice basket. A READER.

County Commissioner Herrod was in Clanton Monday.

MT. PLEASANT

These continuous rains are making the farmers wear long faces, yet they stay hopeful and put in every hours work they can.

Our schcool closed a very successful term last Friday with Miss Lessie Reynolds as principal and Miss Irene Jones assistant teacher.

Mr. and Mrs. J. B. Collum and son, Johnnie, and Ed Kennedy, of Birmingham spent Saturday night at L. O. Vickers and Sunday at J. E. Kelley's.

Aunt Julia Oden spent last week with her sister Mrs. Bob Milford. week at J. W.ccshRxvz vbgk vbgk v

Mrs. Ethel Burnett spent last week at J. P. Wilson's near Pletcher.

Prof. Thompson from near Thorsby visited Monroe Foshee one day last week.

Henry Culver and wife called on Mrs. J. H. Duncan Sunday afternoon.

Miss Jessie Price spent Sunday with MissErazelle Foshee.

H. P. Handley and wife and Mrs. L. M. Rowell visited relatives in Thorsby last Sunday.

Mrs. Eula Belle Culver spent Saturday and Sunday with home folks.

A. J. Duncan and wife and Ben Wells and family attended the funeral of Mrs. Lizzie Wells at Poplar Springs last Sunday.

B. F. Massey and daughters, Misses Pauline and Ruth, attended preaching at Liberty Hill Sunday.

J. P. Robinson spent Sunday with R. E. L. Ward.

Quite a number enjoyed the singing at L. O. Vickers Saturday night.

LITTLE VIEWER.

WILL RHODES ARRESTED WITH JUG OF WHISKEY

Will Rhodes, who lives out near the river got on a high lonesome the other day and proceeded to run everybody out of the community with a shot gun. When he had done this he laid himself down on the floor of his house with his licker jug close by his side and went to sleep.

He was in this quiet repose when the Sheriff and Deputy Culp arrived upon the scene. They aroused him from his slumber, and brought him and his whiskey to reckon with the law. He will be tried in the county court May 3.

"SAVE MONEY IN MEAT WEEK" CAMPAIGN ON

Mrs. J. P. Hayes, Federation Secretary of the Civic Club of Clanton, has received a letter from Mrs. J. Brevard Jones of Montgomery, State Chaiman of the Womens Division of Activities of the High Cost of Living campaign urging the women of Clanton to devote their attention to "save money in meat week," the campaign for which is now on.

Officials of the Fair Price Commision and of the Division of Womens Activities have instituted a Natonal "Save Money on Meat Week," to be observed at different times throughout the United States.

Use the less expensive portions instead of the choice cuts is the cry that is being made by Mrs. Jones in her letters. Loins and ribs make up only about 25 per cent of the dressed meat of an animal, it is said. Yet it is on that 25 per cent that a great part of the demand is heavy for any commodity which is available in relatively small quantity the effect on orice as obvious, according to the H. C. L. Committee.

MARS HILL

Dar Editor:

Please allow me space for a bit of news from this place.

There was preaching here Saturday evening and Sunday morning. Bro. Littlejohn from Lawley preached. Also he was chosen pastor, which we were proud of, as there hasn't been a pastor here in some time.

Sorry to say, Sunday school is dead here. But hoping we will get started again real soon.

There was singing here Sunday afternoon, quite a crowd enjoyed it.

Mr. Ernest Foshee is spending some time down here.

Misses Carrie and Lillie Gothard dined with Miss Rena Gothard Sunday.

Mrs. Kate Langston and Mrs. Lula Foshee from Bromptin is visiting relatives here.

Miss Mamie Cofer spent Saturday afternoon with Miss Mamie Edwards.

Mr. T. C. Cofer and wife visited Mr. C. W. Scott Sunday.

Mr. John Cofer made a flying trip to Clanton Sunday.

Remember our preaching day—the first Sunday.

Listen—There will be an all day singing at this place the second Sunday in May. Everyone is invited to come and bring your latest Showalter books and a well filled basket.

MT NEBO SINGING SOCIETY

The Mt. Nebo Singing Society met on Sunday afternoon, April 11th, for the first time in quite a while, owing to weathter conditions and flu.

There was a large crowd, which we were glad to see.

Singing was opened in regular order, with song and prayer by S. A. Henley, Chairman.

Leaders for the afternoon were: S. A. Henley, Rufus Popwell, Blanco Durbin, Sam Culp, Sim Henley and Mrs. Zella Scott. Organists were, F. L. Popwell and Mrs. Zella Scott.

Everybody is cordially invited on next Fourth Sunday afternoon.

COUNTY GETS FAVORABLE DECISION IN SUIT AGAINST TOWN

The trial of the case of Chilton County against the Town of Clanton involving the amount of the construction of some streets in connection with the building of the highways through the town in 1916, was consumated in the Circuit Court Tuesday, when the jury rendered a verdict of $——— in favor of the County.

The case grew out of some kind of an agreement between the Deason administration of the county and the Pinckard administration of the town at the time the county highways were being built through Clanton. The streets that were traversed by the roads under construction were improved along the same manner that the roads were being built, graveled and graded. It is supposed to have been understood between the County and the Town that the county would go ahead and build the streets while it was having the roads built, and then the Town would reimburse the County for its pro rata part of the work. Any way, the streets were built and the town has never yet paid the county for building them. The matter was brought into suit in the Circuit Court after some considerable effort between the county and town officials to reach an agreement had been made. After contesting the matter with the lawyer on each side of the case fighting tenaciously for their views of the law, the jury rendered their verdict in favor of the County.

CLANTON BAPTIST CHURCH

Last Sunday was a splendid day in the matter of attendance for this church. In the Sunday School the number present reached 147, one of the largest attendances for more than a year. More than 200 were present at the morning service, while the church at night seating some 300 people was almost full to hear the interesting discourse on "His Majesty The Devil." A very interesting feature in the congregations now attending this church is the large number of men frequently present at both services. Something rather unusual for cities of this size and we assure them that we heartily appreciate the interest and support. The services for next Sunday will be as follows—Sunday School at 10 a.m., Superintendent J. J. Pickens; Preaching at 11 a.m., Subject "The Sabbath Day." Sunbeams, at 2 p.m.; Senior B. Y. P. U. at 6:30 p.m., Leader, Miss Mary Upchurch; Preaching at 7:30, subject "The Sequence of Marriage." The question may be asked, can a batchelor talk on marriage? From experience—no. From observation—yes.

We cordially inivte you to hear this profitable, interesting and important subject. Engaged couples especially invited. This sermon has been reported in the local papers of other places where it has been delivered. At the close of the morning service the regular church conference will be held, and a very important recommendation laid before the membership for the endorsement.

We welcome everybody to these services.

P. G. CARTER, Pastor.

Master Joe Luckie visited relatives in Birmingham last week.

AN OVERALL CLUB SHOULD BE STARTED HERE AT ONCE

We think the business men of Clanton should start an Overall Club at once. Don't you?

Will you join it if it is started? All right, think it over. Somebody will be around with a petition before long for signatures of those who are willing to put on overalls for the summer and thus make an effort to get even on the high prices of clothing.

Every business and professional man in Clanton should be glad to wear his overalls during work hours on work days. It is absolutely the sensible thing to do. A clerk can sell goods as well with overalls on as he can in a fifteen dollar pair of pants. A lawyer can stand before the courts in overalls and have just as much room in them to carry his knowledge of the law as he has got in his tailor made suit and stiff collar.

A doctor could go out to the homes of the country folks dressed in overalls and we suspect he would receive even a little more cordial reception from the farmer who will also be in his overalls.

Let's have the Overall Club. We need it.

CRIMINAL COURT POSTPONED

The bar of this court having presented a memorial to the Court requesting that the criminal week of court be adjourned to some future date, and the court being of the opinion from the representations contained in said memorial, and from facts brought to its attention, that the farming operations of this county have been very much retarded by the long continued rains, and that there is urgent need that the farmers who compose the larger part of the juries of the county be allowed on their farms, and that the best intersts of the county require on adjournment of the Criminal week of this Court; it is ordered by the Court that the Criminal week of this Court be adjourned until the further orders of the Court, and that all cases set for trial during the week, beginning Monday, April 19th, 1920, and all cases in which indictments are found by the Grand Jury organized at the present call of the Court, be continued, and that all cases pending before the Grand Jury organized at the present call of the court, and not finally disposed of by it be continued.

This, April 14, 1920.

B. K. McMORRIS,
Judge.

PROVIDENCE BEAT 2

Editor Union-Banner:

Please allow me space in your most valuable paper to say a few words regarding our Sunday School and community.

We have an evergreen Sunday School at this place, that has been through the winter and is now progressing very nicely under the management of G. W. Bailey, superintendent. Also will say that there will be an all day singing at this place, Providence Beat 2, the Third Sunday in April, 18th, Come one and all and bring your baskets well filled We invite especially all the leaders in the latest books to come and let's sing God's praises once more at old Providence.

W. F. THOMPSON.

Back of Every Member Bank: A great reserve that means Nation-wide Confidence.

Member of Federal Reserve System

A BANKING SYSTEM THAT HAS HELPED REVOLUTIONIZE THE FARMING BUSINESS

THE operators of the Federal Reserve System are especially favorable to the farmer. His borrowings to cover cost of fertilizing, planting, harvesting, and carrying his crop, can be rediscounted by this bank with the Federal Reserve Bank and an abundant supply of credit at moderate rate thus assured.

This bank realizes to the full the vital importance of the farmer's work and is genuinely desirous of extending to the farmers of this community the benefits resulting from its membership in the Federal Reserve System.

4 Per Cent Paid on Time Deposits

First National Bank

Capital and Surplus, $33,000.00

CLANTON, ALABAMA.

THORSBY NEWS

On Monday, April 5th the chapel period at Thorsby Institute was devoted to the recognition of those who attained the rank of Knight in the Modern Health Crusade. To attain this rank it is necessary for a crusader to do fifty four health chores for ten weeks. Following is a statement of the chores for which each one marked himself every day on a record chart provided. These charts were handed to the teacher and duly certified.

Statements of Chores.

1. I washed my hands before each meal today.

2. I washed not only my face but my ears and neck and I cleaned my fingernails today.

3. I kept fingers, pencils and everything likely to be unclean or injurious out of my mouth and nose today.

4. I brushed my teeth thoroughly after breakfast and after the evening meal today.

5. I took ten or more slow, deep breaths of fresh air today. I was careful to protect others if I spit, caughed or sneezed.

6. I played outdoors or with windows open more than thirty minutes today.

7. I was in bed ten hours or more last night and kept my windows open.

8. I drank four glasses of water, including a drink before each meal, and drank no tea, coffee, nor other injurious drinks today.

9. I tried to eat only wholesome food and to eat slowly. I went to toilet at my regular time.

10. I tried hard today to sit up and stand up straight; to keep neat, cheerful and clean-minded; and to be helpful to others.

11. I took a full bath on each of the days of the week that are checked

A good many from the public school became health crusaders,, and attained to the rank of Squire, but it takes a good deal of persistence and determination to continue anything for a given time and not all attained to Knight's honors. We are glad to report the following who did win for themselves these honors and were all "knighted" at the chapel service held in their honor:

From the Public School.

Lucile Howard, Lola May Hayes, Morris Freeman, Iola Gerald, Eva Atchison, Helena Collins, Mabel Howard.

From the Institute.

Maurice Anderson, Lura Woods, Dora Brackin, Ruth Gerald, Bessie Hughes, Myrtle Arthur, Dagmar Larsen, Essie Hughes, Mary E. Gerald, Irene Boggan, Mae Ward, Odie Lee Arthur.

Others from the Public School entitled to Knighthood, but were not Present:

Romalie Pate, Essie Turner, Freeland Marcus, Vernor Carlson, Marcell Wilder, Frances Wilson, Eugene Littleton, Ruth McCary, Hazel Collins, Ruth Turner, Anna Nelson, Effie Lou Neugent, Ostra Ekblad.

The Knight's badge is a red and blue shield, bearing in its center the double cross emblem of the Anti-Tuberculosis League.

If all children in the country would become health crusaders, we believe that this would have a noticeable effect upon the health conditions in Chilton County in the next few years.

Record charts may be secured from May Stoddard, Thorsby, Ala., or the Alabama Anti-Tuberculosis League, 308 N. 21st Street, Birmingham, Ala.

All crusaders who wish to again continue their health chores until they have earned Knighthood, will be awarded this knight's badge, if they will send their records to Miss Stoddard of Thorsby. She wishes to extend her congratulations to all crusaders and especially to the Knights.

Note.—This campaign in Thorsby has been financed by the Junior Red Cross of Thorsby Institute.

THORSBY CITIZENS ARE NOW WORKING FOR COTTON MILL

Mr. Felix Eiland of Thorsby was in Clanton Tuesday and talked with us about the proposition of the citizens of Thorsby to establish a cotton mill. Mr. Eiland says the prospects for the organization of the company to begin operating is very promising. The plan is to organize the stock company out of the local capitalists at Thorsby mainly, so that it will be largely a home enterprise. It is proposed to put $50,000 in the enterprise to begin with.

A local mass meeting of all who are interested in the proposition is called to be at Thorsby next Saturday at two o'clock. It is very probable that the matter will be taken on some definite form.

CIRCUIT COURT WEEK CONTINUED INDEFINITELY

Judge McMorris has indefinitely continued the criminal term of the Circuit Court of Chilton County. We think this a very wise and commendable step on the part of the Court, inasmuch as the farmers right at this time are much behind with their work, and need to be taking advantage of every day that is suitable for plowing and getting ready for making a crop. Judge McMorris will call the court for disposition of the docket at a time which he thinks will serve the best interests of the people of the county.

J. T. Abbott of Pletcher was in Clanton a few days this week.

ELBERT MIMS CAUGHT AFTER LONG EVASION OF THE LAW

Another arrest for which the Sheriff and his officers deserve much credit was the location and capture of Elbert Mims on Monday night.

This episode started last year when Mims was indicted by the Grand Jury of Chilton County in November for making whiskey. On the day the indictment was made, Mims assaulted Mr. L. P. Best and beat him up unmercifully because he thought Best had appeared and testified against him before the Grand Jury. When he had finished his work with Best Mims left the county and has evaded the law ever since. He went away from here with the grand jury indictment hanging over him, and also a warrant for assault and battery for the way he handled Mr. Best.

When Sheriff Gore had located Mims at his home again, he took his deputies last Monday night and quietly went out to his place, six miles west of Clanton. A diligent search of the residence was made and nothing was found. Then the force including deputies Joe Gore, Grant and Curlee, went out to the barn to take a further view of the situation. As they had carefully surrounded the fodder loft they removed a few bundles of fodder and out poked a head. It was the fugitive for whom they had been searching.

Sheriff Gore flashed his forty-some odd in his face and invited him to come o ut whiche he did quite willingly. A furtther searchc of his lair revealed that he had with him a shot gun and a hatchet for his defense. But the officers had him located so cleverly that he did not have even a chance to use his weapons, say nothing of making a get-away.

The prisoner was brought to Clanton and placed in jail. He will go into the county court on May 3 for trial on the charge of assault and battery. The indictment which he is under for making liquor will hold over till the next term of Circuit Court.

Up until the time of this writing Mims had not made bond, and was being held in the county jail.

uietly.thoq cmf vbgk xzfl vb gb gvb

HIGH SCHOOL NEWS

Joe Ben Downs, Reporter.

Mr. J. J. Pickens, our new principal, has started at once to putting the lid on, especially against cigarettes. On Wednesday he caught several of the "smokers convention members" at their rendezvous, the grave yard, and gave them all a very serious lecture in the office.

Since Mr. Thompson's leaving Mr. Holmes took charge of the Current Events recitations.

He's coming to the front. Who? Euell Robinson, our future orator for C. C. H. S.. At the Third Year history period he rendered a splendid address on Science from Ancient Times up to the present.

The 1919-20 school is now fast coming to a close. We have only about four weeks of school to build before we will bid old C. C. H. S. Good bye until we meet again.

If any of our readers wish to see a modern Bolsheviki, see Hubert Farley, the author of Bolshevism.

With the arrival of our new professor comes a new pupil to the Sophomore class, Mr. Willie Orr, who is a promising addition to the school.

The Julia Tutwiler Literary Society has challenged the Lanierian Society to a debate on the subject, Woman Suffrage, which, of course, the Lanierian, on the positive side.

Friday we were visited by a Mr. Hall, investigator of the High School from the State Department .

The literary society program rendered on last Friday was a very good impersonation of a faculty meeting of special interest, was Pinck Cooper impersonating Mr. Pickens. The others were very good also. Anice Kemp, Birdie Teel, Jennie Robinson and Willie Murphy impersonating repectively Miss Preston, Miss Williamson, Miss Gillis and Mr. Holmes.

Fights aren ot very common down here, but last Friday morning Raymond Smith vs. Ellie Arant were boxing when Raymond hit Ellie in the face and a right lively scrap ensued for a few minutes. No one knows which one was victorious.

Hubert Farley has been wearing a very long face lately. Wonder why, has anybody an idea. He has received the annual hair cut.

Saturday afternoon we all were given the surprise of our life, when it was learned that our science teacher, Mr. Holmes had married the lovely Miss Myrtle Roberts, a diligent member of the Senior Class. After the marriage they left for Coopers in a car to catch the train for Dothan where they visited Mr. Holmes family there.

MASS MEETING

There will be a mass meeting at Thorsby next Saturday at two o'clock p.m. All who are interested in the proposition of establishing a cotton mill at Thorsby are requested to meet on the above date for the consideration of same.

CHAS. LUCAS,
S. M. PATE,
C. R. FOSS.

Mrs. J. Q. Wade has returned home from Mississippi, where she has been for her health.

The Union-Banner

Published every Thursday, at Clanton, Chilton County, Alabama.

W. M. WYATT and T. E. WYATT, Publishers and Proprietors.

W. M. WYATT, Editor.

Entered April 15, 1913, at Clanton, Alabama, as Second Class Mail Matter, under the Act of CVongress of March 3rd, 1879.

SUBSCRIPTION PRICE:
[Strictly Cash in Advance.]

One Year, ... $1.50
Six Months, ... 1.00

LIST OF JURORS FOR COURT

Following is a list of the Petit Jurors serving in the Circuit Court in session here this week:

No.	Name	Beat
1	Tom B. Miner	15
2	James S. Atchison	14
3	John H. Moore	6
4	Chas. H. Brantley	14
5	Harvie L. Mims	1
6	John N. Woolley	3
7.	W. Frank Reynolds	8
8	Frank F. Merchant	9
9	Robert A. Williams	3
10	Charlie M. McKee	10
11	Jess R. Rucker	8
12	Jess W. Collum	12
13	Albert E. Wilkins	6
14	Ben B. Armstrong	13
15	O. Rennie Robinson	16
16	Lee Robinson	16
17	Joe D. Culp	15
18	Tandy W. Robinson	9
19	Geo. W. Fox	7
20	John C. Cobern	3
21	Charlie Glasscock	14
22	Lon A. Brown	14
23	H. B. Oliver	5
24	T. Leonard Williams	1
25	John H. Martin	2
26	Robert M. Smith	9
27	Geo. W. Sansom	7
28	G. Huston Massey	4
29	John F. Williams	10
30	Pratt Crumpton	14
31	W. Crawford Dickerson	15
32	Jeff D. Thrash	8
33	M. Columbus Binion	8

POPLAR SPRINGS

Editor Union-Banner:

I want to say a few words in regard to our school at this place, taught by Miss Janie Taylor. She has taught us the best school we have ever had, and the patrons think she is one of the county's best teachers. She has proved herself a worthy teacher and the pupils and patrons esteem her and her work very highly.

I visited her school on closing day and was very favorably impressed with her conduct of same.

We hope to have her to teach our next school for us.

J. M. WILLIS.

Five--Passenger FORD FOR SALE: Good running condition. J. R. Holley, Clanton, Ala. 1t-pd.

CARD OF THANKS

We wish to extend our sincere thanks to every one who administered sympathy and also floral offerings, during the illness and death of our son and brother.

May God give you such friends when such trials come into your lives.

J. R. McAfee and Family.

Mr. and Mrs. Guy Roberts returned home Tuesday evening, after spending several days in Birmingham.

NOTICE PRIMARY ELECTION

The State of Alabama, Chilton County. Clanton, Ala., Mrch 23, 1920.

Wheres the Democratic Executive Committee of Chilton County, Alabama, assembled on the 6th day of March, 1920, in executive session, at Clanton, Alabama, did order a primary election of the Democratic Party to be held at the several voting places in said County on the 11th day of May, 1920, for the purpose of nominating candidates for the following officers, to be elected in the general election to be held in November, 1920, to-wit: Tax Assessor, Tax Collector, Two Commissioners, one from the third district and one from the fourth district, Two members of the Board of Education, Two members executive committee from each Beat, Two Justices of the Peace in each precinct in said County, a constable for each precinct in said county; said primary to be held in accordance with the Primary Laws of the State of Alabama.

Notice is therefore given by order of the said Democratic Executive Committee, that the Democratic Party in Chilton County, Alabama, will enter said primary on May 11th, 1920 for the purpose of nominating candidates for the said offices, to be elected in the General Election in November, 1920, and this notice is hereby given by posting a copy hereof at the Court House door of Chilton County, Alabama, on this day and by publishing the same in the Union-Banner, a newspaper published in Chilton County, Alabama, for three consecutive weeks, commencing on March 25th, 1920.

This March 23, 1920. W. W. FOX, Chairman Democratic Executive Committee for Chilton County, Alabama.

LAWRENCE F. GERALD, Secretary Democratic Executive Committee for Chilton County, Alabama.

(Paid Advertisement.)

A PHILIPPINE TRAVELOGUE

THE ROMANTIC ISLANDS OF THE FAR EAST. PICTURES OF THEIR NATURAL BEAUTY AND HISTORIC SPOTS—BECOMING A MECCA FOR TOURISTS AND A POPULAR WINTER RESORT.

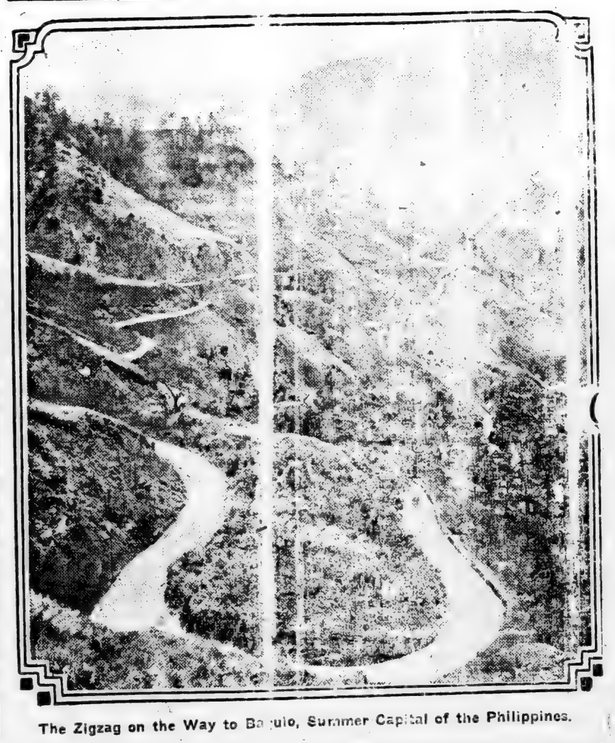

The Zigzag on the Way to Baguio, Summer Capital of the Philippines.

All aboard! Let's go! We're starting from Manila, the great picturesque, Americanized Oriental city, and will travel by automobile 200 miles to the north to Baguio, the summer capital of the Philippines. The trip can also be made by train.

We have ahead of us one of the most scenic, spectacular and thrilling automobile trips in the world. We will have excellent roads all the way. The Philippines are, in fact, a paradise for autoists, possessing 3,500 miles of fine macadamized roads.

The first part of the trip is through typical small towns and then across the central plain of Luzon and through several rich and fertile provinces, where tropical vegetation is seen at its best. Here one is impressed with the great agricultural wealth of the Philippines, which represents one of the East's greatest producing areas, with the advantage of immense natural resources for the development of further production. It is regrettably true that even in the United States there is far from any real understanding of the potentialities of the islands.

At some points rice fields, looking in the distance like the greenest of green lawns, stretch away as far as the eye can see. If you want color, if you want to feel the romance and mystery of an Oriental twilight, pass this way as the red eyed sun at the end of the dying day is slowly sinking behind the unending expanse of green fields. At first you cry out in ecstacy at the gorgeous scene. But as you ride along, your eyes fastened on the panorama of tints and colors, and with the impenetrably black Oriental night coming on fast, you become enthralled. You no longer try to express your feelings. You cannot. You realize that those now fast changing, colorful masterpieces in the heavens and on the landscape are pictures that no man can adequately describe nor human hands duplicate. So what's the use of trying!

True, these are but impressions, but the traveloguer considers himself justified in mentioning them, for they are a part of the trip to Baguio and return. Indeed, the gorgeous sunsets in all parts of the Philippines leave an impression on the mind of the tourist that is everlasting.

We leave the palms and tropical foliage and enter the zone of rugged pine. We pass from the soft, incense laden air of the warm lowlands to the crisp, invigorating ozone of the temperate zone, all within a few hours' time.

For mile after mile the road now follows the tortuous course of a river, the road lying in the bottom or on the rocky sides of a granite canyon.

The Philippines are rich in hydro-electric possibilities. This power is the cheapest power on earth. And it is everlasting. Your traveloguer is neither a prophet nor the son of a prophet, but he predicts that one day there will be innumerable Philippine government owned hydro-electric plants in this canyon we are now passing through. Think of the possibilities of such a project! Today the trip from Manila to Baguio is too expensive for the average Manila worker and his family, many of whom may live and die without beholding the wondrous beauties of their own island of Luzon. Think of what a blessing it would be to Filipino mothers and children to feel upon their fevered brows the cool, invigorating breezes of the mountain tops, now so near and yet so far! With the Philippine government owning its own electric railways and hydro-electric plants it would be possible to bring the trip to Baguio within the means of hundreds of thousands of Filipinos. Not only is there sufficient power in this river to electrify a line from Manila to Baguio, but to operate the street railways of Manila, light the city and furnish power for manufacturing concerns.

But we have now arrived at Camp One. From this point the scenery rapidly changes as the elevation increases. We are traveling over the famous Benguet road, the construction of which through the mountains is a most remarkable engineering triumph. At places the road is blasted out of the solid granite. Riding on the edge of a 100 foot precipice makes one feel like

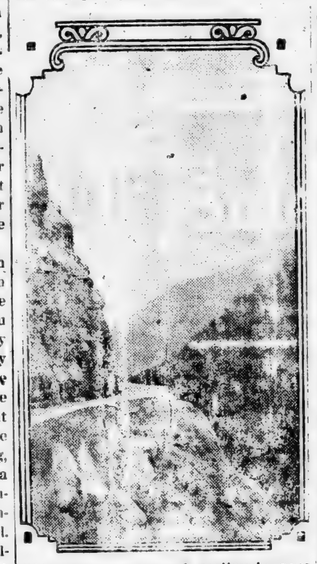

"At times we seemed perilously near the jumping off place."

he is on the rim of the world. Some of the turns are so sharp it is impossible to see 20 feet ahead, and we seem to be perilously near the jumping off place. We wonder if it is safe to lean out and peer into the canyon far below, and when we do we are perfectly satisfied we are flirting with death. Yet the trip is a safe one, providing our driver has better nerves than our own.

All too soon we reach the outskirts of Baguio, a city among the clouds, and are rather surprised at the modern city we find it to be. In ten years Baguio has grown from a village of huts to the now justly famed mountain resort of the Philippines, sometimes called the Philippine Simla. It is undoubtedly destined some day to become a large city.

Baguio ranges in elevation from 4,500 to 5,500 feet and is surrounded practically on all sides by high mountain ridges and "hogsbacks" towering into the skies at a height of almost 8,000 feet.

Aside from the scenery, which is noteworthy, the great blessing of Baguio is its temperate climate, which is indeed a godsend to those impoverished by the tropical temperatures of the lowlands. Not only is the mountain air rich in ozone, but it has been demonstrated to be extraordinarily free from germs of all kinds.

Each year during the hot season the school teachers of the entire archipelago are enabled by the government to spend a month at the teachers' camp in Baguio for recreation and conference on school work. American army officers and their families also go to Baguio for the hot months.

And now that your traveloguer has you in Baguio, he believes he will leave you there, for there are many interesting side trips to take, and, besides, Baguio is the most delightful place for a vacation in the entire Orient.

C. H. T.

Mrs. Eric Hart is spending several days in Birmingham as the guest of Mrs. Jake Shepard.

LOST.—On the Streets of Clanton, belt to my red sweater. Finder please notify Sarah Luckie.

Radcliffe Chautauqua

These are the people who will be on the Chautauqua program in Clanton April 21, 22 and 23. Detailed Program published elsewhere this week.

A GRAND RELIEF FROM CATTARRH

Mrs. Brundige says every one can get it just Like She did... Three Bottles of Dreco fixed her up fine.

Also took the ache our of her rhumatism and banished a severe case of constipation.

I've found out from my own experience that it is foolish for people to be annoyed any longer by cattarrh," said Mrs. E. N. Brundige, 85 W. Jeff Davis St., Montgomery, Ala.

"I know what it is to hawk and spit and try to clear your nose, throat and head for a couple of hours every morning. I know what it is to have a constant dripping into your throat that keeps you constantly trying to clear is out. I also know what heavy breathing and unsound sleep catarrh causes, and the head noises too.

"But I also know, after trying lots of remedies, what will go right to the seat of the arouble and overcome the annoying symptoms. Dreco will do ita. Dreco did it for me, and it is foolish for people to suffer like this when this grand medicine is within teh reache of everyone.

"Dreco also eased a bad case of achng rhumatic joints, got my bowels to acting regular every day, wher eas before I used to be severely constipated. This is great medicine and I strongly advise sufferers constipated. This is great medicine and I strongly advise sufferers to give it a trial."

The only way to get rid of catarrh is through the blocd. Dreco is taken up by the blood very quickly, carried to the weakened membranes and restores them to healthy condition. It is the secret of Dreco's power over catarrh.

All good druggists now sell Dreco and it is being especially introduced in Clanton by Upchurch Drug Co.

Vote For

Judge Joel B. Brown

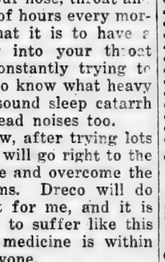

Has been twice elected by the people and has served six years on the Supreme and Appellate Courts.

Associate Justice of the Supreme Court and candidate to succeed himself in Democratic Primary, May 11, 1920.

Your vote and influence will be appreciated.

Political advertisement authorized by Joel B. Brown, of Cullman, Ala.

FOR SALE—Two Jersey Milch cows, one with young calf, both extra good; also practically new rubber tire buggy with harness. Bargains. Call H. B. Roper, Clanton, Ala.

Mr. and Mrs. Guy Roberts have returned home after an extended trip to New York.

FOR SALE—16-foot A... tent, in good condition. ... takes it. Fred Howard. T... by, Ala.

Mrs. Jim Middleton and childr... Montevallo were the guests of ... E. Upchurch during last week.

CHILTON COUNTY ABSTRACT CO.

M. D. FOSHEE, MANAGER.

It is not safe to buy land or to lend money and accept land as security without first investigating the title of the land. Often there are unpaid mortgages, judgments, or other liens affecting the title, which an abstract would set out. Therefore, when buying land or lending money thereon, it is important that an abstract of title be furnished. A few dollars spent for an abstract is cheaper than going ahead and having a law suit a little later on.

Abstracts of Title Promptly Prepared at Reasonable Charges.

CLANTON, - ALABAMA.

Do you know the best advertisement in the world cannot make a tire better than it is built at the factory But we advertise that we may have the opportunity to inform you first-hand of the benefits to be derived by using

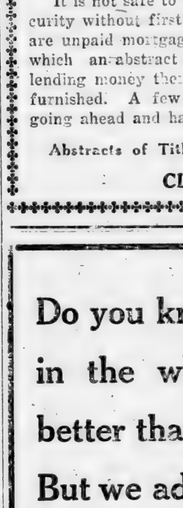

Goodyear Tires

Can't we explain to you to-day?

Lawrence Garage

Clanton, Ala.

The peak of tube perfection—Goodyear Heavy Tourist.

Where is Relief ... Blazi...

Must I Endure Forever the Torturous Itching?

The skin is fed from the blood and upon the condition of the blood depends whether or not your skin will be healthy and free from boils, pimples, scaly irritations, red eruptions and other disfiguring and unsightly disorders.

The sensible treatment that will show real results is a remedy that...

...ree or four tiny spots appear... a little boy's trousers.. When ... why his mother did not p... ... with cloth to match, he s... ...em ain't patches; it's me."

RESISTS LEAC...

MO...

Don't

The farmer wh... made fertilizers ta... him to disaster.

There's no use ... proven worth and ... dependable mate... from planting ... ... investment. The... profits. Better pay ... and lose your crop.

The Steer's Head ...

MORRIS ...
ATLANTA

Clanton Merc. Co.
CLANTON ALA.

A...

Where is Relief From Blazing Skin Diseases?

Must I Endure Forever the Torturous Itching?

The skin is fed from the blood, and upon the condition of the blood depends whether or not your skin will be healthy and free from boils, pimples, scaly irritations, red eruptions and other disfiguring and unsightly disorders.

The sensible treatment that will show real results is a remedy that will cleanse the blood thoroughly and kill the germs that cause the trouble. And for this purpose no remedy ever made can approach the record of S. S. S. which cleanses the blood of the disease germs, at the same time building up the general health.

For valuable literature write to Chief Medical Adviser, 100 Swift Laboratory, Atlanta, Ga.

...ree or four tiny spots appeared ... little boy's trousers.. When asked why his mother did not patch them with cloth to match, he said: "Them ain't patches; it's me."

"You say your mother has the mumps? You want to look out, mumps are contagious."

She's my stepmother, she wouldn't give me anything."

STATE EXAMINATION

The next regular State Examination for teachers will be held in the Clanton Grammar School building on Monday, Tuesday and Wednesday, April 19th, 20th and 21st. All applicants should be present by 10 o'clock for registration. Those applicants with whom I am not personally acquainted must furnish references as to their character.

To have a fine healthy complexion the liver must be active. The bowels regular and tthe blood pure. All this is brought about by using HERBINE It thoroughly scours the liver, stomach and bowels, puts tthe body in fine condition and restores that clear pink and white complexion so muche desired by ladies. Sold by Upchurch Drug Company.

WHY BE DULL AND LANGUID THIS SPRING

"Spring Fever" is Natural, But not Necessary — It is due to Sluggish Blood.

KEEP FEELING YOUR HAPPIEST

Purify and Tone Up Your Blood With That Famous Tonic, Pepto-Mangan.

Do you seem unable to do any wark, to concentrate, to take any interest in things, during the wonderful Spring days? Do you feel just useless and "no account?"

Nothing is really the matter, except that, as happens every Spring, your blood is clogged—it is sluggish with poisons from its long winter fight.

In time, your blood will probably adjust itself. But meanwhile you fret and worry, feel unhappy—and accomplish nothing. Why do it, when it is easy to clear up your blood by taking Pepto-Mangan for a while? For thirty year, doctors have been recommending this effective and agreeable tonic to purify and build up the blood of run-down, listless people.

Feel your best. Have a fine color, and spring in your step. Be vigorous, happy red-blooded. Get a bottle of Pepto-Mangan today. The nearest druggist has it, and in either liquid or tablet form, just as you prefer. There is no difference in medicinal value.

But be sure you get the genuine Gude's Pepto-Mangan. Ask for it by that name—Gude's Pepto-Mangan and sure the full name is on the package.—Adv.

SEVENTH-GRADE EXAMINATION

The County Seventh Grade Examination will be held at the following points in the County on Monday and Tuesday, April 19th and 20th: Clanton Grammar School, Thorsby Public School, Jemison Public School, Verbena Public School, Maplesville Public School, Stanton Public School, Union Grove School, Fairview School, Enterprise School and Coopers School. All applicants should be present by 9:30 for registration.

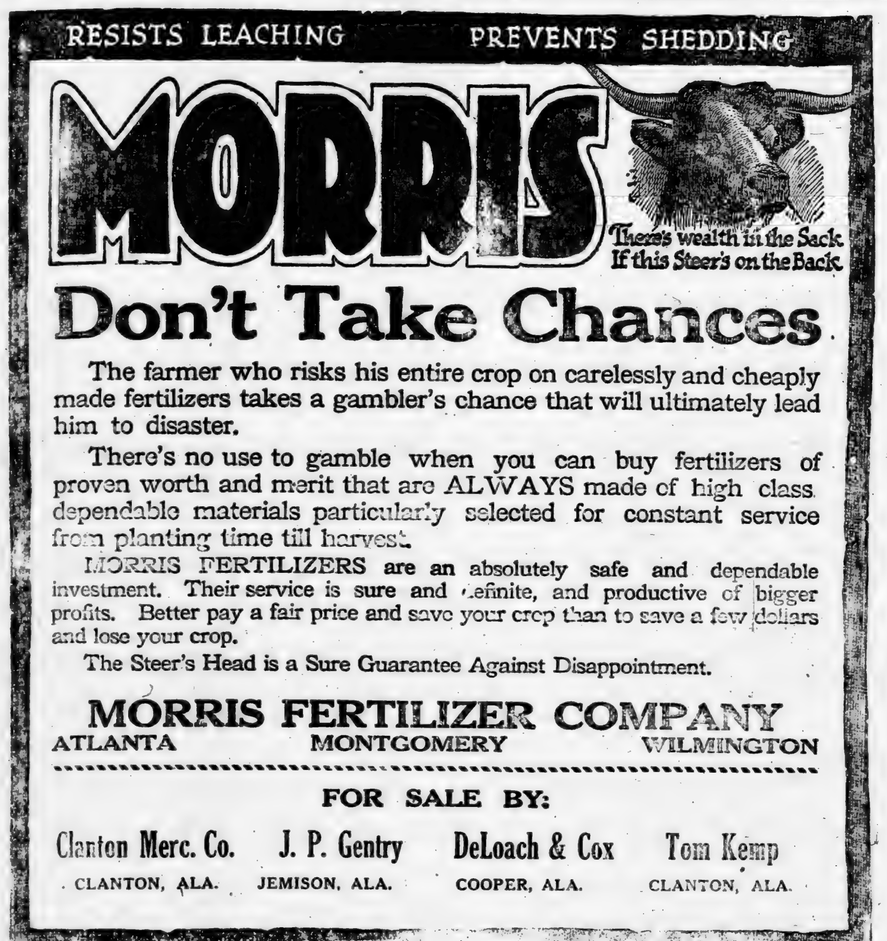

UPCHURCH DRUG CO., Clanton.

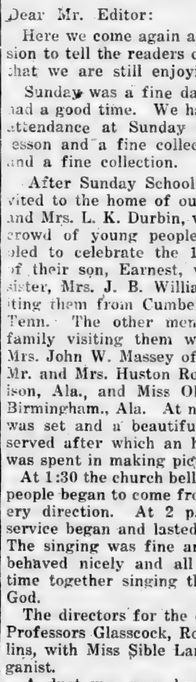

The Home Beautifier—

Makes Old Furniture, Worn Floors, and Woodwork look like New again

The cost is small and the pleasure of doing the work yourself is great— You'll be delighted with the fine results obtained by using

PEE GEE RE-NU-LAC "WORKS WONDERS"

It is easily applied, dries quickly and adds to the life and appearance of floors, furniture and woodwork.

Pee Gee RE-NU-LAC is a Stain and Varnish combined—made especially for beautifying homes. Try a can today.

Pee Gee RE-NU-LAC comes in all sizes, from 15c up. Made in 20 Natural Wood and Enamel Colors. White, Gold and Silver.

FREE

Ask for Color-Card and Booklet, "The Modern Method of Finishing Wood."

PEASLEE-GAULBERT CO., MANUFACTURERS
INCORPORATED
LOUISVILLE KENTUCKY

THORSBY HARDWARE CO., Thorsby, Ala.
UPCHURCH DRUG CO., Clanton, Ala.

OAK HILL

Dear Mr. Editor:

Here we come again asking permission to tell the readers of your paper that we are still enjoying the good

Sunday was a fine day and we all had a good time. We had a good attendance at Sunday School, good lesson and a fine collection.

and a fine collection.

After Sunday School we were invited to the home of our friend, Mr. and Mrs. L. K. Durbin, where a large crowd of young people had assembled to celebrate the 19th birthday of their son, Earnest, who with his sister, Mrs. J. B. Williams, was visiting them from Cumberlin Furnace, Tenn. The other members of the family visiting them were Mr. and Mrs. John W. Massey of Boyles, Ala. Mr. and Mrs. Huston Rogers of Jemison, Ala., and Miss Ola Durbin of Birmingham., Ala. At noon the tabie was set and a beautiful dinner was served after which an hour or more was spent in making pictures.

At 1:30 the church bell rang and the people began to come from almost every direction. At 2 p.m. the song service began and lasted until 4 p.m. The singing was fine and everybody behaved nicely and all had a good time together singing the praises of God.

The directors for the evening were Professors Glasscock, Roper and Collins, with Miss Sible Langston as organist.

A duet was sung by Prof. Glasscock and Mrs. H. M. Eagle, which was fine, and a quartet by Glasscock, Collins, Roper and Childress.

The Union Grove Class paid us a visit and did some fine singing.

Some of the best singers of the Oak Grove class were with us.

We will sing here again on the 4th Sunday evening, April 25th, and we will have some fine singers here from other places, who will be on the program as directors for the afternoon. We invite all lovers of music to come and share the good things with us.

I will close by asking the Union Grove and Oak Grove boys and girls to come again. We also invite the the good people of Jemison and of Thorsby, Shiloh, Collins Chapel, and other places, who visited us, to come again.

A good many of our young people attended the singing at Mr. W. J. Northcutt's Sunday night and did some more good singing.

Bad breath, bitter taste, dizziness and a general "no-'count" feeling is a sure sign of a torpid liver. HERBINE is the medicine needed. It makes the liver active, vitalies the blood, regulates the bowels and restores a fine feeling of energy and cheerfulness. Sold by Uuchurch Drug Co.

CLANTON ABSTRACT CO.
Prepares Abstracts of land Titles Carefully and Cheaply.

When buying land you need an Abstract that you may know if there are unpaid mortgages, judgments or other liens affecting the title of the land.
When selling land, the buyer will require an Abstract.
The Clanton Abstract Company is owned by F. B. Collier.
If you want to borrow or lend money on real estate, see us.

CLANTON ABSTRACT CO.
Wilson Bldg.

A valuable dressing for flesh wounds, burns, scalds, old sores, rash, chafed skin, is BALLARD'S SNOW LINIMENT; it is both healing and antiseptic. Sold by Upchurch Drug Co.

It Helps!

There can be no doubt as to the merit of Cardui, the woman's tonic, in the treatment of many troubles peculiar to women. The thousands of women who have been helped by Cardui in the past 40 years, is conclusive proof that it is a good medicine for women who suffer. It should help you, too.

Take

CARDUI

The Woman's Tonic

Mrs. N. E. Varner, of Hixson, Tenn., writes: "I was passing through the . . . My back and sides were terrible, and my suffering indescribable. I can't tell just how and where I hurt, about all over, I think . . . I began Cardui, and my pains grew less and less, until I was cured. I am remarkably strong for a woman 64 years of age. I do all my housework." Try Cardui, today. E-76

A Hit—

DRINK
Chero-Cola
THERE'S NONE SO GOOD

C. Reese Mullins, Agt.,

Insurance in all liues and Sewing Machins of All Kinds.

Next Door to Upchurch Drug Company,
CLANTON, ALA.

BRADLEY'S B. D.
SEA FOWL GUANO
- AND -
American Brands Fertilizers
Are Sold by
MULLINS & MOORE
CLANTON, ALA.

...utauqua program in Clanton ...hed elsewhere this week.

...ilch FOR SALE—16-foot Arm... ...cent in good condition. $... ...takes it. Fred Howard, Thom... ...ns. Ky., Ala.

Mrs. Jim Middleton and children ... Montevallo were the guests of Mr. ... E. Upchurch during last week.

...TY ABSTRACT CO.
...NER, MANAGER.
...to lend money and accept land as se... ...the title of the land. Often there ... or other liens affecting the title, ... Therefore, when buying land or ... that an abstract of title be ... for an abstract is cheaper than ... a little later on.
...Prepared at Reasonable Charges.
..., - ALABAMA.

...e best advertisement ...cannot make a tire ...built at the factory ...e that we may have ... to inform you first- ...nefits to be derived ...oodyear Tires ...ve explain to you to-day?
...wrence Garage
Clanton, Ala.
...tion—Goodyear Heavy Tourist.

FARMERS RESENT ATTACK AIMED BY THE "BIG" INTERESTS

CHAMBER OF COMMERCE ARE UNABLE TO DOMINATE ORGANIZATION; INSULTS FARMERS.

TO ANSWER AT THE POLLS

Yes, Farmers, Remember Underwoods Effort to Have Government Fix Cotton Price at 26 Cents.

To the Farmers of Alabama:

Feeling that you are entitled to know of the outrageous treatment accorded the Farmers' Educational and Cooperative Union by the Birmingham Chamber of Commerce, we take this means to acquaint you with the facts.

Some months ago we were tendered the use of office space in the rooms of the Birmingham Chamber of Commerce and were urged to accept the offer. We did so with no knowledge or intimation that the Chamber of Commerce expected to dominate our organization or in any way interfere with our efforts to promote the farming interests of this state. Nor did we know at that time that the Chamber of Commerce was dominated by the great corporate interests of the Birmingham district.

Matters ran along without trouble until we took the liberty of suggesting to the farmers of this state that they support Mr. L. B. Musgrove for the Senate against Oscar Underwood. This action was taken because we felt that Mr. Musgrove, having had long experience as a farmer and having shown himself to be a real friend of the producing class, was best equipped to represent our State, especially in view of the patent failure of Mr Underwood to give the farming interests the same measure of assistance and cooperation that he has given the big special interests that too often seek to grow fat at the expense of the farmer.

Because of this step, taken purely in the interests of the great producing class in Alabama, the Chamber of Comerce ordered our organization to vacate immediately. A letter was sent us on March 31st, telling us to vacate "at once," and this was followed in an hour or so with a verbal order to leave before the day was oht.

Replying to these preemptory orders to get out of quarters we were occupying by invitation, President Dinsmore sent the following letter to the President of the Chamber of Commerce and on the same day moved the headquarters to 808 Farley building:

Birmingham, Ala.,
April 1, 1920.

Mr. R. A. Brown, President Chamber of Commerce, Birmingham, Alabama.

Dear Sir:

Your preemptory order ejecting the Farmers Educational and Co-operative Union from the quarters you invited the organization to occupy, was received this afternoon. To say that your action in ordering our organization to vacate, came as a surprise and shock, is putting it mildly, especially in view of the fact that we were present as your guests and had done nothing to forfeit your good opinion.

You confess in your letter that your extraordinary action is due to the fact that the Farmers' Union is opposing Mr. Underwood and is advocating the election of Mr. Musgrove. Had you acquainted yourself with the record of our organization before inviting us to become your guests you would have learned that it is the custom of the organization in promoting the welfare of the farmers of Alabama to recomend and support, those who are known to be friendly to our interests, and then you would not have been surprised to find us opposing Mr. Underwood, who in our opinion has shown himself to be indifferent to and neglectful of the farming classes, and supporting Mr. Musgrove, who has been a consistent and sincere friend of the Alabama farmer. In taking this action we are estabilishing no precedent. We are simply following the time-honored custom of trying to defeat those who take no interest in the farmer, and to elect those who are able and willing to do something for the great producing class. Mr. Underwood has demonstrated that he is aligned with the vested interests which have ever opposed that which makes for the welfare and prosperity of the farmers, and, in view of this well established fact, we would be recreant to our duty should we not oppose his election and, at the same time, suggest the name of a man who by inclination and training, is eminently qualified to represent us.

In accepting your invitation to occupy space in your quarters, we did it with no expectation that we should be expected to surrender our independence of thought or of action, and thereby forfeit our right to the confidence and respect of the people of this state.

In conclusion, we feel it proper to say that we consider your order for us to leave your premises nothing less than a gross insult to our organization, as well as to all the farmers and the toiling masses of the State.

Sincerely,
(Signed) C. M. DINSMORE,
President.

Alabama Division Farmers Educational and Co-operative Union.

The outrageous and insulting treatment we have received at the hands of the Chamber of Commerce and the great special interests it serves, is evidence of the consideration we may expect from this class whenever it is in power, and we appeal to you to use your influence to defeat the aims of this selfish element in endeavoring to perpetuate Mr. Underwood in office. Vote and work for a man known to be friendly to the great producing class and a man having the practical knowledge of the farmers needs that is necessary to be of real service.

Sincerely yours,
C. M. DINSMORE, President.

Paid political advertisement published by Farmers Educational & Co-operative Union, 808 Farley Bldg., Birmingham.

Subscribe for The Banner.
$1.50 A Year

POLITICAL ANNOUNCEMENTS

FOR TAX ASSESSOR.

I hereby announce myself a candidate for the office of Tax Assessor of Chilton county, subject to the action of the Republican voters of the county at the Primary May 11, 1920. Your vote and influence will be appreciated. S. M. PATE.

(Paid political adv., authorized by S. M. Pate, Thorsby, Ala.)

FOR TAX COLLECTOR

I hereby announce myself a candidate for Tax Collector of Chilton County, subject to the action of the Republican primary, May 11, 1920. Your vote and influence will be appreciated very highly.

J. T. ROCKETT.

(Paid political adv., authorized by J. T. Rockett, Cooper, Ala.)

FOR TAX COLLECTOR

I hereby announce myself a candidate for Tax Collector of Chilton County, subject to the action of the Republican voters of the county in the Primary of May 11, 1920.

WILL G. CULP.

(Paid political adv., authorized by Will G. Culp, Clanton, Ala.)

FOR TAX COLLECTOR

I hereby announce myself a candidate for Tax Collector of Chilton County, subject to the action of the Republican Primary, May 11, 1920. Your vote and influence will be appreciated very much.

J. Z. MIMS.

(Paid political adv., authorized by J. Z. Mims, Clanton, Ala.)

FOR TAX COLLECTOR.

I hereby announce myself a candidate for the office of Tax Collector of Chilton County, subject to the action of the Republican primary of May 11th, 1920. Your vote and influence will be appreciated.

A. L. COLLINS.

(Paid political adv. authorized by A. L. Collins, Clanton, Ala., Route 4)

FOR COMMISSIONER.

I hereby announce myself a candidate for re-election to the office of Commissioner of the Fourth District of Chilton County, subject to the action of the Republican primary of May 11, 1920. Your vote and influence will be appreciated.

A. P. VINSON.

(Paid political adv. authorized by A. P. Vinson, Clanton, Ala.)

FOR COMMISSIONER.

I hereby announce myself a candidate for re-election to the office of County Commisioner of the Third Dirtict of Chilton County, subject to the action of the Republican primary of May 11, 1920. Your vote and influence will be appreciated.

W. T. HERROD.

(Paid political adv. authorized by W. T. Herrod, Plantersville, Ala.)

FOR COMMISSIONER

I hereby announce myself a candidate for Commissioner for the Third District of Chilton County, subject to the action of the Republican Primary of May 11, 1920.

Your vote and influence will be appreciated. J. T. ABBOTT.

(Paid pol. adv. by J. T. Abbott, Pletcher, Ala.)

FOR COMMISSIONER

I hereby announce myself a candidate for County Commissioner from the Third District of Chilton County, subject to the action of the Republican Primary of May 11th, 1920. Your vote and influence will be appreciated.

CHARLES T. WALKER.

(Paid pol. adv. by C. T. Walker, Lawley, Ala.)

FOR COMMISSIONER.

I hereby announce myself a candidate for County Commissioner from the Fourth District of Chilton County, subject to the action of the Republican primary of May 11, 1920.

Your vote and influence will be greatly appreciated

J. WILEY LITTLEJOHN.

(Paid political adv. authorized by J. Wiley Littlejohn, Clanton, Ala.)

FOR EDUCATIONAL BOARD.

I hereby announce myself a candidate for re-election to membership on the Board of Education of Chilton County, subject to the action of the Republican Primary of May 11, 1920. Your vote and influence will be appreciated. L. A. CALLOWAY.

(Paid political adv., authorized by L. A. Calloway, Calera, Ala.)

FOR EDUCATIONAL BOARD.

I hereby announce myself a candidate for re-election to membership on the Board of Education of Chilton County, subject to the action of the Republican Primary of May 11, 1920. Your vote and influence will be appreciated. J. L. VINES.

(Paid political adv., authorized by J. L. Vines, Clanton, Ala.)

FOR CIRCUIT JUDGE.

Having served the people of this Circuit for more than seven years as their solicitor, since which time, serving a year in the office of Attorney General; and since November 18th, 1918 having held courts in various sections of the State as Supernumerary Judge; I feel that this experience has, in a measure, qualified me to serve as Circuit Judge. Therefore I respectfully announce myself a candidate for Judge of the 19th Judicial Circuit, subject to the Democratic Primary in May, 1920.

Respectfully,
F. LOYD TATE.

(Paid political adv., authorized by F. Loyd Tate, Wetumpka, Ala.)

FOR CIRCUIT JUDGE.

Having in December, 1919, been made Judge of the newly created Nineteenth Judicial Circuit, I hereby announce myself a candidate to succeed myself as such Judge, for the two-year term ending in Jan., 1923, subject to the action of the Democratic Promary in May. B.K. McMORRIS

(Paid political adv., authorized by B. K. McMorris, Wetumpka, Ala.)

FOR CIRCUIT JUDGE.

I hereby announce my candidacy for Judge of the Nineteenth Judicial Circuit, subject to the action of the Democratic primary in May. Your support is solicited. Geo. F. SMOOT.

(Paid political adv., authorized by Geo. F. Smoot, Wetumpka, Ala.)

FOR CONGRESS

I am a candidate for Congress as Representative of the Fourth Congressional District, subject to the action of the Democratic Primary, May 11 1920. I want your support and will appreciate it. LAMAR JEFFERS.

(Paid pol. adv., by Lamar Jeffers, Anniston, Ala.)

Mother: "Said Noah put two of ev'ry two horses and two fishes in the ark?"

Five year old son: "But, mother, what did he put the fishes in for? They could swim."

UPCHURCH DRUG CO., Clanton.

Chicago is a beautiful city. Would ye believe it, today was the first time I ever saw a patrol wagon."

"How did you like it?"

"Why, I was carried away with it."

Subscribe for The Union-Banner.

COMMISSIONERS COURT

The regular terms of the Court of County Commissioners of Chilton County are held on the second Mondays in February, May, August and November, for the transaction of general business of the county.

DR. T. M. DENNIS
Veterinarian,
CLANTON, ALA.
Peoples Telephone

Why man—
we made this
cigarette for you!

Camel
CIGARETTES

CAMELS fit your cigarette desires so completely you'll agree they were made to meet your taste!

Unique flavor, fragrance and mellow-mild-body due to Camels quality and expert blend of choice Turkish and choice Domestic tobaccos are a revelation! You will prefer the Camel blend to either kind of tobacco smoked straight!

With Camels you can go the limit without tiring your taste. They leave no unpleasant cigaretty aftertaste; no unpleasant cigaretty odor!

To get a line on why Camels win you so completely compare them puff-for-puff with any cigarette in the world at any price. You'll *prefer quality* to coupons or premiums!

Camels are sold everywhere in scientifically sealed packages of 20 cigarettes; or ten packages (200 cigarettes) in a glassine-paper-covered carton. We strongly recommend this carton for the home or office supply or when you travel.

R. J. REYNOLDS TOBACCO CO., Winston-Salem, N.C.

Smaller Cars—and the World's Most Popular Tires

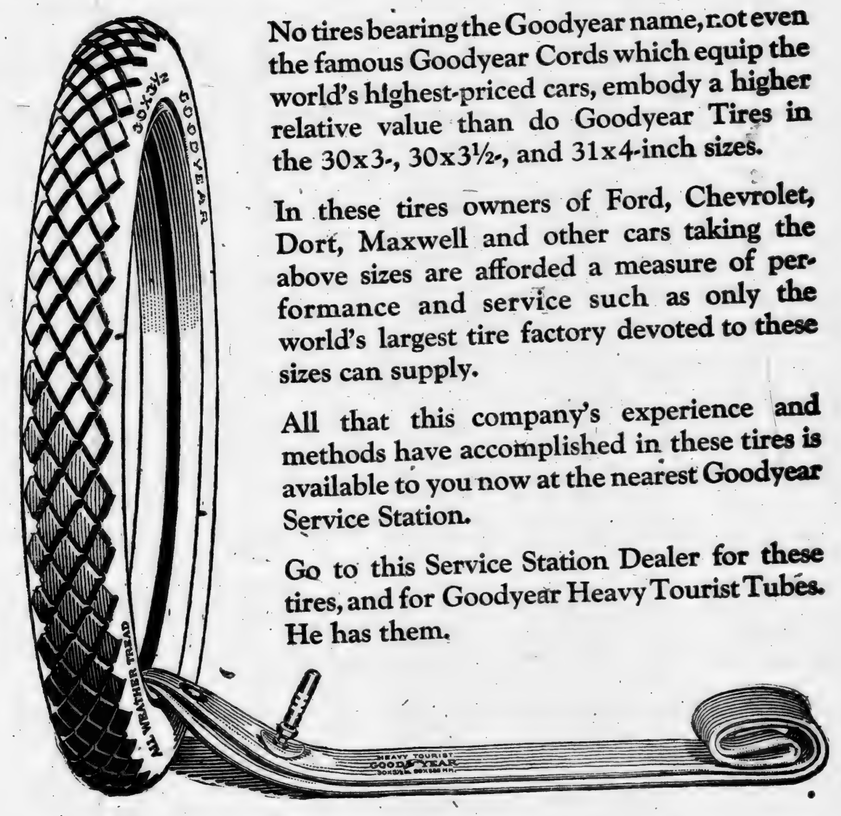

No tires bearing the Goodyear name, not even the famous Goodyear Cords which equip the world's highest-priced cars, embody a higher relative value than do Goodyear Tires in the 30x3-, 30x3½-, and 31x4-inch sizes.

In these tires owners of Ford, Chevrolet, Dort, Maxwell and other cars taking the above sizes are afforded a measure of performance and service such as only the world's largest tire factory devoted to these sizes can supply.

All that this company's experience and methods have accomplished in these tires is available to you now at the nearest Goodyear Service Station.

Go to this Service Station Dealer for these tires, and for Goodyear Heavy Tourist Tubes. He has them.

30x3½ Goodyear Double-Cure Fabric, All-Weather Tread $23.50

30x3½ Goodyear Single-Cure Fabric, Anti-Skid Tread $21.50

Goodyear Heavy Tourist Tubes are thick, strong tubes that reinforce casings properly. Why risk a good casing with a cheap tube? Goodyear Heavy Tourist Tubes cost little more than tubes of less merit. 30x3½ size *in waterproof bag* $4.50

GOODYEAR

Haven't you got that Kitchen Cabinet yet?

Mrs. Homelover

A kitchen Cabinet is home. it saves hundred

It saves WASTE and neat aud tidy—this save

We want every woma me in and see our Kitch what a great convenien

And we want you to cause when you see ho will buy one and be gla

Jones Hard
Clanto

THANKS FROM BROTHER ADAMS

Thorsby, Ala., April 10, 1920.

Editor of The Banner:

Some of my friends have inquired of me to know how I was getting on after my accident, and by your permission I would say through The columns of The Banner that I am exceedingly thankful for life and for the interest those friends have taken in the matter.

It was indeed a close call for me. I was unconscious for almost one hour from falling from the rear of a wagon backwards on hard ground

You'll not jo
Overall Club
see Kemp's S
at $17.50 to

No need to get exc find a Suit here fr town selling for $5 produce a happy, the way around, ev increasing number

"A

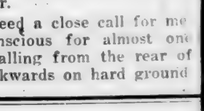

Shirts, $1.50
Ties, from 3

Beacon Oxfords
Buster Brown hose

Yo

Mrs. Homelover—

A kitchen Cabinet is a necessity, in every home. it saves hundreds of stepts every day.

It saves WASTE anb it keeps your kitchen neat aud tidy—this saves WORK.

We want every woman in this city to come in and see our Kitchen Cabinets; to learn what a great convenience they are.

And we want you to learn our prices because when you see how low they are you will buy one and be glad you did.

Jones Hardware Co.

Clanton, Ala.

THANKS FROM BROTHER ADAMS

Thorsby, Ala., April 10, 1920.
Editor of The Banner:

Some of my friends have inquired of me to know how I was getting on after my accident, and by your permission I would say through The columns of The Banner that I am exceedingly thankful for life and for the interest those friends have taken in the matter.

It was indeed a close call for me. I was unconscious for almost one hour from falling from the rear of a wagon backwards on hard ground, and I cannot understand why I escaped death but I attribute things that a re unknown to me to Him who knows all things. He knows why I was not called to great beyond.

I sincerely thank my friends for their interest in me, and hope to live to meet all of them again on this side of the Great River. I wish for all men a safe passage from this world to a better world beyond.

Sincerely,
S. M. ADAMS.

Mrs. Grady Boreland of Albany is visiting her mother, Mrs. Parrish.

SOCIETY AND PERSONALS

MRS. R. E. LUCKIE, Editor.

THEATRE PARTY

On Friday afternoon, Mrs. John Armstrong and Mrs. R. E. Luckie delightfuly entertained at a Theatre party in honor of Mrs. Guy Roberts. After seeing "The Eyes of the World" at the Ideal Theatre the guests went to Allen Drug Store for refreshments. Those enjoying the hospitality of these two charming hostesses on this occasion were:

Mesdames Guy Roberts, Hugh Simpson, Evans Parrish, Hance Alred, [illegible] Nichols, E. C. Maye, Elna Roberts, Will Reynolds, Thad Mc Swain, Percy Jones, O. O. Roper, Clyde Jones, Mallie White, Watts Moore, and E. S. Parrish of Birmingham.

Dr. and Mrs. Robert Powe motored down from Birmingham Sunday and were the guests of Mr. and Mrs. J. P. VanDerveer.

A marriage which came as a surprise to the many friends of both was that of Miss Myrtle Roberts and Mr. William Holmes, which occurred last Saturday at the court house. Judge L. H. Reynolds performed the ceremony. Mr. and Mrs. Holmes left immediately for Dothan, where they were the guests of Mr. Holmes' parents.

FARLEY - PARRISH WEDDING

On Wednesday morning occurred the marriage of two young popular Clanton people, Mr. Leonard Farley to Miss Rosa Parrish.

These two are well known in society circles here, and their many friends wish them God-speed.

Mr. Bob Keenan was a visitor to Clanton Monday.

Dr. E. C. Maye went to Montgomery Wednesday on business.

The Fifth District Convention of the Alabama Federation of Womens Clubs will be held in Clanton on May 4th and 5th. Delegates from womens clubs of all parts of the district will be here in attendance. The visiting delegates will be the guests of the Civic Club and the Study Club of Clanton.

It is hoped by the ladies of Clanton who are interested in club work that the people of the city will co-operate with them in making the event a success and in taking care of the visiting delegates so that their stay here may prove one of pleasure.

THE LARKIN CLUB

On last Wednesday at tthe anartments of Mrs. Ed Plier the members of the Larkin Club held an interesting meeting. After which the hostess assisted by Mrs. Claud Reynolds of Jemison served an ice course.

The ladies of the Methodist church are serving dinners of the Tom Kemp building this week. Funds are for the new church.

Dr. and Mrs. Copeland motored to Birmingham Wednesday.

PROGRAM OF THE CHAUTAUQUA HERE

Afternoons
"BUILDING A COMMUNITY"

Evenings
"BUILDING A NATION"

FIRST DAY—AFTERNOON

1. Naniazca's Hawaiian Serenaders, Concert.
2. Prof. Frederick D. Losey, Lecture "Benefits Forgot."

NIGHT

3. Prof. Frederick D. Losey, Lecture, "The Government of the U.S."
4. Naniazca's Hawaiian Serenaders, Concert.

SECOND DAY—AFTERNOON

5. The Chautauqua Director, Lecture, "A Canary in a Coal Mine."
6. The Oakley Concert Trio, Concert.
7. Miss Daphne Carraway—In a program of Stories for young and old. The opening of the Junior Citizenship Campaign.
8. MissDaphne Carraway—Organization of "Young America" Club.

NIGHT

9. The Chautauqua Director, Lecture, "The Making of an American."
10. The Oakley Concert Trio, Concert.

THIRD DAY—AFTERNOON

11. The Kraft Concert Company, Concert.
12. Alfred L. Flude, Lecture, on "Community Leadership."

NIGHT

13. Alfred L. Flude, Lecture, on "A Tower of Babel."
14. The Kraft Concert Company, Concert.

Mrs. W. A. Reynolds is in Montgomery visiting her daughter, Mrs. Percy Pitts.

On Thursday at the home of Mrs. G.D. Broadhead the Embroidery Club held a most enjoyable meeting. The house was effectively decorated with ferns and cut flowers.

A salad plate wa served to the club members and Mrs. Hance Alred and Mrs. Alex Richards, who were guests of the club for the afternoon.

Mrs. C. V. Heath is spending several weeks in Birmingham with her friends and relatives.

Mr. and Mrs. E. S. Parrish of Birmingham were the guests of Mr. and Mrs. R. E. Luckie for the week-end.

Mrs. Grady Reynolds, shopped in Birmingham on Friday.

Dr. and Mrs. O. S. Welch of Montgomery were visitors to Clanton Sunday. Dr. Welch delivered a most interesting sermon from the Methodist pulpit on Sunday morning.

FIFTHT SUNDAY MEETING AT MOUNTAIN CREEK

To the churches of the Eastern Division of the Unity Baptist Association and those of the Chilton County Association, which are located in the same territory:

On May 29th and 30th, 1920, at the Mountain Creek Baptist Church will be held a Fifth Sunday meeting, and we are expecting to have a very interesting program, including some questions of vital inportance to the churches of today.

We are giving this early notice in order that the churches may begin now to have a good representation present. Dinner will be furnished both days, also entertainment for those who will stay over Saturday night.

Following is a list of the churches in this district:

Chapman Springs,
Chestnut Creek,
Clanton,
Concord,
Corinth,
Floyd,
Liberty,
Liberty,
Marbury,
Mountain Creek,
New Prospect,
Providence,
Salem,
Samaria,
Verbena
White Pond,
East View,
Maple Springs,
Poplar Springs.

It is hoped that these churches will take due notice and be governed accordingly. W. A. GOSS.

FOR MR. WALKER.

Lawley, Ala., April 11, 1920.
Editor Union-Banner:

I notice some statements in your paper in regard to the candidates for County Commissioner of Chilton Co., as to their ability as carpenters, mechanics, farmers, etc. I know nothing of some of the candidates, but I do highly recommend to my friends and the voters of Chilton County Mr. C. T. Walker, Route 1, Lawley, Ala., as being "sane and sound."

I have known him all my life, have served his church as pastor for nearly four years, and am not afraid to recommend him.

If he be elected he will serve the county well.

Thanking you, Mr. Editor, for the space for this letter, I remain,

Sincerely,
E. H. LITTLEJOHN.

Produce House For Jemison, Ala.

Bring in your chicens, eggs, and all kinds of Produce. I will pay the highest market price, and pay cash too.

Any time you can call on me will be welcome.

Located in old Jemison Hdwe. Building.

Reynolds Produce Company

Jemison, Alabama.

What Negroes Are Doing in Clanton

(By Robert Colley, Principal of Clanton Colored School.)

All the nights of last week were well occupied by entertainments and concerts at our new school house. On Tuesday, April 6th Glee Club No. 2 gave a concert. The little folks acquitted themselves splendidly and received the praise of every one who was present. The old folks concert was repeated on Wednesday night. The performances exceeded those of the preceding week.

On Thursday night the dumb supper entertainment given by Mrs. Emma Benjamin and Miss Mattie Lee Dickerson was quite a success. The climax was reached on Saturday night when glee club No. 1 gave a concert. The house was crowded and every one spoke in the highest terms of the songs, recitations and drills. On Sunday, April 11th, our first and last Spring Rally came off. At 11 o'clock a.m. pastor Mixson preached a strong and forceful sermon. The report of the childrens clubs was received and read.

Willing Workers Club.

Mamie Sewell $2.62; Cora McCall $5.01; Della McCall $1.63; Gertrude Wright $5.00; Lucy Vinson $5.00; Lillie Sewell $1.12; Albert Sewell, $1.60; Total, $21.98.

Light House Club.

Lacernia Cooper $9.60; Katy Hardy $2.15; Luverne Sewell $1.01; Emma Vinson $7.75; Ethel Harris $3.00; Total, $23.51.

Blue Ribbon Club.

Susie Dupree $16.25; Mat Barbour $3.29; Ethel Mitchell $1.03; Total, $20.57.

Busy Bee Club.

Fadie Dickerson $2.35; Odesso Dickerson $2.35; Francis Wood $5.18; Total $9.88.

The public collection received by the children was $4.06, making a total of $80, for the childrens club.

On Sunday night Rev. Mixson preached another strong and impressive sermon. After the sermon the report of the adults clubs was received:

Club No. 1—Mollie Bedsoe and Carrie Bedsoe, $27.50.

Club No. 2.—Ruby McCall $5.05; Rossie Monroe $3.00; Lula Williams $1.50; Totak $9.55.

Club No. 3.—Lela Woods, $53.00; Estella Benjamin $5.15; Annie Sewell $12.60; Total $70.75.

Club No. 4.—Mattie Wilson $12.75; Malinda Howard $12.85; Total amount $25.60.

Club No. 5.—Callie Lane and Lula Judkins, $62.25.

Club No. 6.—Emma Varner $3.10; Carrie Dickerson $15.00; Total $18.10

Club No. 8.—Emma Benjamin and Mattie Lee Dickerson $22.50.

Club No. 9.—M. E. Brown, $3.50; Sallie Gilchrist, $1.45; Mrs. Rush, $1.00; Total, $5.95.

Club No. 10.—Maggie Benjamin and Anna McCall $30.00; Liza Cooper, $2.00; Total, $32.50.

Dr. Mixson collected $8.00 from his other churches for the trustees. Total collection $362.91. The pastors collection for himself and church expenses was $34.00. Total collection for school, pastor and expenses was $402.91. We are grateful to our people for this showing and also to our white friends who have helped us.

Your donations will go a long way in helping to pay off our debts on the new school house.

TEACHERS EXAMINATION AT THE COURT HOUSE

Inasmuch as it has developed that there will not be any Circuit Court here next week, Superintendent of Education, Howard L. Foshee has changed his arrangements for the State Examination for teachcers, and will hold same at the Court House instead of at the Grammar School as formerly announced. All who are concerned are advised to take due notice and be governed accordingly.

You'll not join the Overall Club when you see Kemp's Spring Suits at $17.50 to $45.00

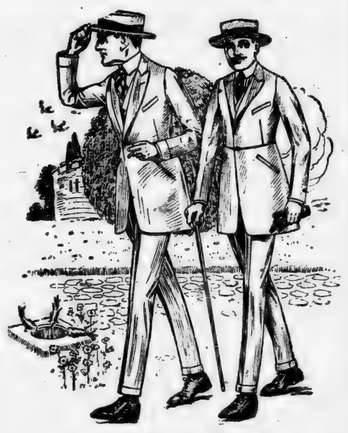

No need to get excited over the high cost of living, 'cause you'll always find a Suit here from $17.50 to $45.00 that'll stack up any suit in this town selling for $50 to $60. This store's policy and its determination to produce a happy, harmonious business by playing the square deal all the way around, even if it pinches at times, is bringing 'em here in ever increasing numbers.

"Are You Ready?"

Soon you'll hear something like this —"Play Ball!" We're ready to outfit you in pennant-winning toggery. Wear a Lyon Shirt to the opener—root in a Regal Tie—sweat all you want to in a Lyon Collar and lambast the umps in Buster Brown Sox. Do this—let's win!

Shirts, $1.50 to $7.50 Collars, 25c to 50c.
Ties, from 35c to $3.00 Sox 25c to $1.25.

Beacon Oxfords
Buster Brown hose

W. A. KEMP

Lyon Collars
Belts, Etc.

Your Money's Worth or Your Money Back.

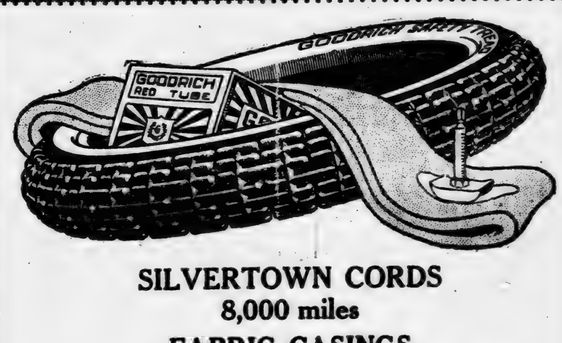

SILVERTOWN CORDS
8,000 miles
FABRIC CASINGS
6,000 miles
We have them in all sizes

WYATT DRUG CO. O. M. CARTER

CLANTON, - ALABAMA.

GOODRICH
TIRES & TUBES
BEST IN THE LONG RUN

WHOLE SYSTEM RUN-DOWN

Quick Improvement Is Noted After A Few Doses of ZIRON Iron Tonic.

Increase in appetite, the coming back of strength, disappearance of headaches and other ills, are a few of the many good results obtained from the use of a new remedy (Ziron Iron Tonic).

Mr. Sim Grimsley, of Cordele, Ga., tried Ziron and has this to say:

"When I began to take Ziron, it seemed that my whole system was run-down, but soon after I began to take Ziron, I could eat more each day and would feel a great deal better. Ever since it seems that my health has been improving, as I seldom have the headache or feel bad the least bit."

Ziron is a new scientific combination of pure medicinal inorganic iron, combined with phosphorus, the active principle of nux vomica and the hypophosphites of lime and soda. It will help to add more red corpuscles to your blood, resulting in more color in your cheeks—more vitality in your system.

Try Ziron today; on the money-back guarantee.

ZN 11

Your Blood Needs
ZIRON

DOGWOOD TIMBER

I am in the market to buy any quantities of Dogwood timber. Will pay $10.00 a cord delivered at Clanton. Anyone who can furnish any of this timber should see me for further specifications as to cuttng sizes, etc.

ELBERT LITTLEJOHN,

Tom Rockett has been in Clanton some few days this week.

NOTICE OF PRIMARY ELECTION

State of Alabama, Chilton County.
Clanton, Ala., March 6, 1920.

The Republican Excutive Committee of Chilton County, Alabama, assembled this the 6th day of March, 1920, in executive session, at Clanton, Alabama, hereby orders a primary election of the Republican Party to be held at the several voting places in said county on the 11th day of May, 1920, for the purpose of nominating candidates for the following offices, to be elected in the general election to be held in November, 1920, To-wit: Tax Assessor, Tax Collector, two Commissioners, one from the 3rd district and one from the 4th District, Two members of the Board of Education, Two members executive committee from each Beat, Two Justices of the Peace in each Precinct in said County, and a Constable for each precinct in said county; said primaries to be held in accordance with the provisions of the Primary Laws of Alabama. It is further ordered that a copy of this notice be posted at the Court House door of Chilton County, Alabama, and that further notice be given by publishing same in the Union-Banner, a newspaper published in Chilton County, for three consecutive weeks, beginning on the 11th day of March, 1920.

H. A. HARRIS
Chairman Republican Executive Committee for Chilton County, Ala.
J. B. ATKINSON
Secretary of the Republican Executive Committee of Chilton County, Alabama.

3-1 -3t

READING CIRCLE EXAMINATION

The State Reading Circle Examination will be held at the Court House on April 17th, beginning at 10 o'clock a.m. Only those who have attended conferences for a total of twenty-five hours are eligible to take.

DELINQUENT TAXES

State of Alabama, Chilton County.

To whom it may concern:

Take notice that the Tax Collector has filed in my office a list of delinquent tax payers and of real estate upon which taxes are due, and therein reported to the following named persons as here shown, the following real estate, to-wit:

BEAT ONE

No. 27—Gandy, Mrs. C. P. NW¼ of NW¼ and 1 acre in NW corner of SW¼ of NW¼, all in Sec. 25, Tp. 23, R. 14. Taxes and cost, $4.74.

No. 78.—Owner unknown. NE¼ of NE¼ and NW¼ of NE¼, Sec. 16, Tp. 23, R. 14. Taxes and cost, $7.19.

No. 81.—Owner unknown. SE¼ of SW¼, Sec. 24, Tp. 23, R. 15. Taxes and cost, $4.95.

No. 82.—Owner unknown. E½ of NE¼ of NE¼, Sec. 25, Tp. 23, R. 15. Tax and cost, $3.81.

BEAT TWO

No. 92.—Adams, Rebecca. SE¼ of NE¼ of NE¼, Sec. 34, Tp. 23, R. 13; NW¼ of NE¼, less 6 acres lying across W. side, Sec. 34, Tp. 23, R. 13; NE¼ of NE¼, Sec. 9, Tp. 22, R. 12. Tax and cost, $10.00.

No. 203.—Goodwin, H.G. or GU. W½ of SE¼, Sec. 2, Tp. 23, R. 13. Taxes and cost, $12.14.

No. 354.—Scott, Mrs. A. C. SE¼ of NE¼, Sec. 21, Tp. 23, R. 12. Tax and cost, $13.13.

No. 409.—Owner unknown. SW¼ of NE¼, SE¼ of NE¼, NW¼ of NW¼, less 13 acres on S. side, Sec. 3, Tp. 23, R. 12. Taxes and cost $9.33.

No. 411.—Owner Unknown. NE¼ of NE¼, Sec. 21, Tp. 23, R. 12. Tax and cost, $4.82.

No. 412.—Owner unknown. SW¼ of NW¼, Sec. 2, Tp. 23, R. 13. Tax and cost, $4.82.

No. 413.—Owner unknown. SW¼ of NE¼, and SE¼ of NW¼, less 10 acres in SW. corner, Sec. 4, Tp. 23 R. 13. Tax and cost, $7.43.

No. 414.—Owner unknown. NE¼ of NW¼ less mineral right, and NE ¼ of SW¼ less mineral right, Sec. 5, Tp. 23, R. 13. Tax and cost, $6.79.

No. 415.—Owner Unknown. SW¼ of SW¼, Sec. 8, Tp. 23, R. 13. Tax and cost $4.85.

No. 416.—Owner unknown. SW¼ of NW¼ and NW¼ of SW¼, Sec. 10, Tp. 23, R. 13. Tax and cost, $7.49.

No. 418.—Unknown owner. NE¼ of SW¼, Sec. 19, Tp. 23, R. 13. Tax and cost, $4.85.

No. 419.—Owner unknown. NE¼ of SE¼, less 34 acres on SW. side, Sec. 20, Tp. 23, R. 13. Tax and cost $3.36.

No. 422. Owner unknown. E½ of SW¼ of SW¼, Sec. 26, Tp. 23. R. 13. Tax and cost $4.21.

BEAT THREE

No. 527.—Owner unknown. SE¼ of SE¼, less 24 acres on N. side by Wilson Large, Sec. 8, Tp. 21, R. 13. Tax and cost, $4.19.

No. 529.—Owner unknown. SW¼ of SW¼, less 11 acres E. of Mulberry Creek; NW¼ of SW¼, less 15 acres on E side of Mulberry Creek; and 5 acres in N. E. corner, Sec. 17, Tp. 21, R. 13. Tax and cost $6.76.

BEAT FOUR

No. 1236.—Price, W. H.(col). S½ of NE¼, Sec. 8, Tp. 21, R. 14. Tax and cost $10.28.

No. 1238.—Prince, Wm. Y. W½ of NW¼, Sec. 24, Tp. 24, R. 14. Tax and cost, $6.45.

No. 1241.—Pyron, H. D. SE¼ of SE¼ (Tax land), Sec. 4, Tp. 21, R. 13. Tax and cost, $4.59.

No. 1384.—Unknown owner. NE¼ of SE¼, Sec. 2, Tp. 21, R. 14. Tax and cost, $4.87.

BEAT FIVE

No. 1875.—Tyus, Arthur (col) One vacant lot 1, Block A., in Dennis Plateau, Mt. Creek, Ala. Taxes and cast $2.44.

No. 1877.—Unknown owner. N½ of NE¼, Sec. 4, Tp. 20, R. 16. Tax and cost, $7.12.

No. 1878.—Unknown owner. NW¼ of NE¼, Sec. 17 , Tp. 20, R. 16. Tax and cost, $4.80.

No. 1626.—Cook, Alex (col) SE ¼ of SW¼, Sec. 16, Tp. 20, R. 16. Tax and cost, $13.76.

No. 1640.—Davis, T. A. SW¼ less NE¼, Sec. 34, Tp. 21, R. 16. Tax and cost, $20.08.

No. 1683.—Floid, Lula (col) Lots Nos. 1 and 2, Block 1D in Dennis Plateau, Mt. Creek, Ala. Taxes and cost, $3.75.

1723.—Hendrick, Mrs. D. H. One house and lot 1, Block T, in Mt. Creek, Ala. Tax and cost, $8.27.

No. 1787.—Mayfield, Mrs. J.J. S½ of NW¼, Sec. 31, Tp. 21, R. 17. Taxes and cost, $5.31.

No. 1788.—Mayfield, J. J., Agt. SW¼ of SW¼, Sec. 31, Tp. 21, R. 17 (Frac); N½ of Frac and SW¼ of Sec. 36, Tp. 21, R. 16; Frac. A, and SW¼, Sec. 36, Tp. 21, R. 16; Frac. B, Sec. 30, Tp. 21, R. 17; NE¼ of SW¼, Sec. 31, Tp. 21, R. 17. Tax and cost, $30.77.

BEAT SIX

No. 2042.—Unknown owner. S½ of NW¼ of SW¼, Sec. 22, Tp. 21 R. 14. Tax and cost, $3.72.

No. 2043.—Unknown owner. NE¼ of NW¼, Sec. 28, Tp. 21, R. 14. Tax and cost, $4.85.

BEAT SEVEN

No. 2245.—Melton, J. E. One gin house, and lot 3, Block 6, and certain lot or parcel of land, in Maplesville, Ala., situated in the NW¼ of NE¼, Sec. 21, Tp. 21, R. 12, containing ½ acre, more or less; that certain lot or parcel of land in the Town of Maplesville, Ala., known as the Martin Gin Lot, containing 1 4-10 acres. Taxes and cost, $51.05.

No. 2310.—Unknown owner. NE¼ of SE¼ and SE¼ of SE¼, Sec. 22, Tp. 21, R. 11. Tax and cost $7.55.

No. 2311.—Unknown owner. NE ¼ and NW¼ of SE¼, Sec. 26, Tp. 21, R. 11. Tax and cost, $14.55.

No. 2312.—Unknown owner. SW¼ of NW¼, Sec. 30, Tp. 21, R. 11. Taxes and cost, $4.95.

No. 2330.—Young, Mary. Four 1-acre lots lying on E side of W½ of NW¼ of SE¼, Sec. 21, Tp. 21, R. 12, and W of Southern R. R. Tax and cost, $5.45.

BEAT EIGHT

No. 2373.—Burk, John G. E½ of NE¼, Sec. 18, Tp. 20, R. 12; W½ of NW¼, Sec. 17, Tp. 20, R. 12; NW¼ of SW¼, Sec. 17, Tp. 20. R. 12. Tax and cost, $21.65.

No. 2608.—Unknown owner. NE¼ of NE¼, Sec. 7, Tp. 20, R. 12. Tax and cost, $5.00.

No. 2609.—Unknown owner. NW¼ ofNE¼, less 3½ acres in NE corner and less 30 acres lying W of Spring Hill Creek Road, Sec. 7, Tp. 20, R. 12. Taxes and cost, $4.10.

No. 2610.—Unknown owner. NW ¼ of NW¼ less 11 acres on N side assessed by L. O. Dyer, Sec. 8, Tp. 20 R. 12. Tax and cost, $6.15.

BEAT NINE

No. 2837.—Hayes, Jane. SE¼ of SW¼, Sec, 10, Tp. 22, R. 13. Tax and cost, $7.66.

No. 3059.—Unknown owner. SW ¼ of SE¼ of NW¼, Sec. 5, Tp. 22 R. 13, and 15 acres on N side of NE ¼ of SW¼, Sec 5, Tp. 22, R. 13. Tax and cost, $4.95.

No. 3062.—Unknown owner. SW¼ of NE¼, less mineral right, Sec. 33, Tp. 23, R. 13. Tax and cost, $5.05.

No. 3063.—Unknown owner. SW¼ of NE¼ of NE¼, Sec. 34, Tp. 23, R. 13, and 6 acres across the W side of NW¼ of NE¼, Sec. 34, Tp. 23, R. 13. Tax and cost, $5.00

No. 3072.—Whatley, John. One house and lot 1, block A, in Jemison, Ala. Tax and cost, $5.85.

BEAT TEN

No. 3388. — Youngblood, William. SW¼ of SW¼, Sec. 11, Tp. 20, R. 16. Tax and cost, $5.55.

BEAT ELEVEN

No. 3507.—Unknown owner. NE ½ Trac, Sec. 36, Tp. 23, R. 15, 117 acres. Tax and cost, $9.56.

No. 3508.—Unknown owner. E½ of SE¼ Trac., Sec. 36, Tp. 23, R. 15, 59 acres. Tax and cost, $6.35.

BEAT TWELVE

No. 3688. — Thomas, John. W½ of NW¼, Sec. 8, Tp. 23, R. 14. Tax and cost, $11.95.

No. 3689.—Thomas, Mrs. P. L. NW¼ of SW¼, Sec. 5, Tp. 23, R. 14; NE¼ of SE¼, Sec. 6. Tp. 23, R. 14. Tax and cost, $8.00.

No. 3704.—Weaver, W. M. 29 acres off S side of SW¼ of SE¼, Sec. 31, Tp. 24, R. 14. Tax and cost $10.10.

No. 3717.—Unknown owner. S½ of NE¼ and N½ of NW¼ and SE ¼ of NW¼, Sec. 14, Tp. 24, R. 14. Tax and cost, $15.15.

BEAT THIRTEEN

No. 3878.—Unknown owner. NW ¼ of NW¼, less mineral right, Sec. 23, Tp. 24, R. 12. Tax and cost, $5.10.

No. 3879.—Unknown owner. S¼ of SW¼ Trac., Sec. 24, Tp. 24, R. 12, and S½ of SE¼ Trac., Sec. 24, Tp. 24. R. 12; 44 acres. Taxes and cost, $5.91.

No. 3881.—Unknown owner. NE¼ ofNW¼ and NE¼ of SE¼, Sec. 16, Tp. 24, R. 13. Tax and cost, $7.65.

No. 3883.—Unknown owner. NE ¼ of NE¼, Sec. 31, Tp. 24, R. 13. Tax and cost, $4.90.

No. 3884.—Unknown owner. NW ¼, Sec. 36, Tp. 24, R. 13. Tax and cost, $12.10.

BEAT FOURTEEN

No. 4050.—Unknown owner. E½ of NW¼, Sec. 2, Tp. 22, R. 12. Tax and cost, $7.35.

BEAT FIFTEEN

No. 4115.—Carter, Charity P. SE ¼ of SE¼, Sec. 35, Tp. 20, R. 13. Tax and cost, $6.15.

No. 4273.—Unknown owner. NW ¼ of NE¼ and SW½ of NE¼, Sec. 28, Tp. 21, R. 13; N½ of NW¼ Sec. 28, Tp. 21, R. 13. Tax and cost, $12.75.

No. 4274.—Unknown owner. SE ¼ of NW¼, Sec. 28, Tp. 20, R. 13. Tax and cost, $5.00.

BEAT SIXTEEN

No. 4383.—Owner unknown. W½ of SW¼ of NE¼, Sec. 2, Tp. 21, R. 15. Tax and cost, $4.00.

No. 4384.—Unknown owner. E½ of SE¼ and SE¼ of SE¼, Sec. 32, R. 15. Tax and cost, $4.05 .

No. 4385.—Unknown owner.SW¼ of SE ¼ and SE¼ of SE¼, Sec. 32 Tp. 22, R. 16. Tax and cost, $7.65.

This is to notify you to appear before the Probate Court of this county at the next term thereof, commencing Monday, the 17th day of May, 1920, then and there to show cause, if any you have, why a decree for the sale of said real estate should not be made for the payment of the taxes assessed upon same, fees and costs.

TThis, the 13th day of April, 1920.

L. H. REYNOLDS,
Judge of Probate.

To have a fine healthy complexion the liver must be active. The bowels regular and tthe blood pure. All this is brought about by using HERBINE It thoroughly scours the liver, stomach and bowels, puts tthe body in fine condition and restores that clear pink and white complexion so muche desired by ladies. Sold by Upchurch Drug Company.

Sam Pate was here Monday and gave us a cigar. Funny he did that and he not having any opposition in his race for Tax Assessor.

The friends of Mrs. L. C. Reynolds will be glad to learn tthat she is getting along well at a Birmingham infirmary.

Nature aided by
MOTHER'S FRIEND

Not only allays distress in advance, assures a speedy recovery for the mother. It renders the broad, flat abdominal muscles pliant as they must yield to nature's demand for expansion. As a result the nerves are not drawn upon with that peculiar wrenching strain. **Mother's Friend** is used *externally*.

At all Druggists

Special Booklet on Motherhood and Baby Sent Free. Bradfield Regulator Co. Dpt. F 14, Atlanta, Ga.

MAPLESVILLE

Dr. H. M. Nix wishes to announce that he will be out of his office from April 12th to 17th, attending the Alabama State Dental Association at Mobile, Ala.

There is more Catarrh in this section of the country than all other diseases put together, and for years it was supposed to be incurable. Doctors prescribed local remedies, and by constantly failing to cure with local treatment, pronounced it incurable. Catarrh is a local disease greatly influenced by constitutional conditions and therefore requires constitutional treatment. Hall's Catarrh Medicine, manufactured by F. J. Cheney & Co., Toledo, Ohio, is a constitutional remedy, is taken internally and acts thru the Blood on the Mucous Surfaces of the System. One Hundred Dollars Reward is offered for any case that Hall's Catarrh Medicine fails to cure. Send for circulars and testimonials.

F. J. CHENEY & CO., Toledo, Ohio.
Sold by Druggists, 75c.
Hall's Family Pills for constipation.

Clanton's Largest Ready-to-Wear Store

Millinery:

In our Millinery Department you can find just the hat you are looking for.

Prices range from **98c** up.

Dresses and Suits:

In our Dress and Suit Department you will find the Newest Creations fresh from the Eastern markets. Thousands of numbers to select from, and at very low prices.

Piece Goods:

If you don't care to buy the ready-made Garments, we can furnish you with the newest materials and patterns in piece goods at prices that will satisfy.

Children's Wearables:

We can furnish you with a very large line of childrens ready-to-wear garments, in all the wonted styles and materials.

Prices very Reasonable.

One Price to ALL

Elmore's
LADIES & GENTS FURNISHINGS

Strictly Cash to ALL

CLANTON, - ALABAMA.

When we tell you a thing is "silk," it is silk not mercerized cotton.

Our silks and silk things will enchant you. Come see them. Buy them. Wear them. Enjoy life.

We can supply you with every silk thing you wish, from dainty hose to a bright hair ribbon. The prices on our silk things are as low as the high quality will permit.

Come in.

Clanton Mercantile Company

Clanton, Ala.

SPECIAL SALE

Feather Pillows $4.00 Values

$2.49 This week Only

Chilton Hardware Co.

T

VOLUME IX.

eport of Grand Jury Session Last Week

te of Alabama,
Chilton County.

To the Honorable B. K. McMorris, dge of the Nineteenth Judicial rcuit of the State of Alabama:

We, the Grand Jury, duly empanled for the January Term, 1920 the Circuit Court of said County, g leave to submit to your Honor s final report.

We have investigated 33 alleged lations of the law and examined witnesses that have brought be re us and diligently sought for lations of the Criminal Law s county, and as a result of estigations we herewith return 1 e bills.

We regret to report that in our inion the prohibition laws are be violated in many instances. We ve brought a number of witnesses fore us where we have believed t violations of the prohibition laws ve occurred, but find it a very fficult propositon to obtain infortion relative to these violations.

We have examined the records of e county officers and find them tly and correctly kept so far as were able to ascertain: In our inion the bonds of the county o ials are adequate. We herewith tach a report of the county treas er. The county Superintendent of ucation reports that much diffilty is experienced in the enforcent of the compulsory attendance ucational law. If a more hearty -operation is not given to our ed ational laws it will be necessary employ more streneous methods r their enforcement.

We have examined the county ja d find the same in good condition ean and neatly kept. There is on ite man and one negro boy now in il. They report that they a re well pt and cared for.

We have examined the county po use and find seventeen inmates, females and six males. From eir appearance and statements they e well provided for and have every cessity that their condition re ires. There is need of repairs on e roof, steps and sleeping porch.

We find the roads in our county a very bad condition, due largely the unprecedented weather cond ons. There are also several brid es that are in need of repair.

Feeling that we have accomplish d all that could be required of at this time, we respectfully ask at we be discharged, with th anks of the court and the county fficials for their valuable assist nce in our work. Subject to the urther orders of the Court.

J. M. PARRISH,
Foreman.

tate of Alabama,
Chilton County.

To the Solicitor and Grand Jur f said county.

The Undersigned, County Treasurer f Chilton County, reports the following amounts on hand in the various funds of said county:

General Fund,	$8543.2[illegible]
Special road fund,	7233.90
Fine & Forft. Fund,	2118.07
Dog Tax Fund,	939.00
Redemption of land fund,	696.2[illegible]
Special Fund,	1328.6[illegible]
Total,	$20,859.19

Respectfully submitted.
GRADY REYNOLDS, Treas.
April 12, 1920.

CLANTON OFFICERS ARREST AUTO THIEF TUESDAY NIGHT

About seven o'clock Tuesday night Chief of Police Joe Gore, received a message from the police in Montgomery stating that Howard Chisolm, a youth 17 years of age, had stolen a Buick Six Automobile belonging to the Tullis Gamble Hardware Company in Montgomery, and had left that city about dark with the big car in the direction of Birmingham. Mr. Gore was given a full description of the boy and the car and was instructed to intercept him in Clanton.

Right away the Chief of Police with Sheriff Gore and Deputy Curlee went to the highway brigde just south of town and laid a trap for the young fellow and it was only a few minutes till he came into the net at full speed. A big wire caple was stretched across the bridge and Sheriff Gore and deputy Curlee went up the road a short distance to stop the car if they could before it hit the cable. When she came into sight as a high speed flash lights were waved across the road ahead and the driver speeded up the accellerator with more force than ever. Refusing to stop at the signal, the officers opened fire on his rear casings, which excited the driver. He lost control of the car and she went into the side of the bridge. As she came to a standstill on the brink of the fill, Policemen Gore ran up and the young man crawled out with a loud shout, "I'll surrender."

The car was only slightly damaged from striking the bridge. The young man was arrested and placed in the county jail. Officers from the city of Montgomery came up Wednesday and carried the boy and the car back to Montgomery.

Nature aided by—
MOTHER'S FRIEND

Not only allays distress in advance but assures a speedy recovery for the mother. It renders the broad, flat abdominal muscles pliant as they must yield to nature's demand for expansion. As a result the nerves are not drawn upon with that peculiar wrenching strain. **Mother's Friend** is used externally.

At all Druggists

Special booklet on **Motherhood and Baby Health** mailed. Regulator Co. Dept. F-14, Atlanta, Ga.

MAPLESVILLE

Dr. H. M. Nix wishes to announce that he will be out of his office from April 12th to 17th, attending the Alabama State Dental Association at Mobile, Ala. 4-3

There is more Catarrh in this section of the country than all other diseases put together, and for years it was supposed to be incurable. Doctors prescribed local remedies, and by constantly failing to cure with local treatment, pronounced it incurable. Catarrh is a local disease greatly influenced by constitutional conditions and therefore requires constitutional treatment. Hall's Catarrh Medicine, manufactured by F. J. Cheney & Co., Toledo, Ohio, is a constitutional remedy, is taken internally and acts thru the Blood on the Mucous Surfaces of the System. One Hundred Dollars reward is offered for any case that Hall's Catarrh Medicine fails to cure. Send for circulars and testimonials.

F. J. CHENEY & CO., Toledo, Ohio
Sold by Druggists, 75c.
Hall's Family Pills for constipation.

ou a thing is "silk," it is silk
tton.
ik things will enchant you.
Buy them. Wear them.

you with every silk thing
inty hose to a bright hair
es on our silk things are as
uality will permit.

ercantile Company
anton, Ala.

E

0 Values
Only
Co.

THE UNION-BANNER

VOLUME IX. CLANTON, CHILTON COUNTY, ALABAMA, APRIL 22, 1920. NUMBER 4

Report of Grand Jury in Session Last Week

State of Alabama,
Chilton County.

To the Honorable B. K. McMorris, Judge of the Nineteenth Judicial Circuit of the State of Alabama:

We, the Grand Jury, duly empanelled for the January Term, 1920 of the Circuit Court of said County, beg leave to submit to your Honor this final report.

We have investigated 33 alleged violations of the law and examined 39 witnesses that have brought before us and diligently sought for violations of the Criminal Law in this county, and as a result of our investigations we herewith return 11 true bills.

We regret to report that in our opinion the prohibition laws are being violated in many instances. We have brought a number of witnesses before us where we have believed that violations of the prohibition laws have occurred, but find it a very difficult propositon to obtain information relative to these violations.

We have examined the records of the county officers and find them neatly and correctly kept so far as we were able to ascertain. In our opinion the bonds of the county officials are adequate. We herewith attach a report of the county treasurer. The county Superintendent of Education reports that much difficulty is experienced in the enforcement of the compulsory attendance educational law. If a more hearty co-operation is not given to our educational laws it will be necessary to employ more streneous methods for their enforcement.

We have examined the county jail and find the same in good condition, clean and neatly kept. There is one white man and one negro boy now in jail. They report that they a re well kept and cared for.

We have examined the county poor house and find seventeen inmates, 11 females and six males. From their appearance and statements they are well provided for and have every necessity that their condition requires. There is need of repairs on the roof, steps and sleeping porch.

We find the roads in our county in a very bad condition, due largely to the unprecedented weather conditions. There are also several bridges that are in need of repair.

Feeling that we have accomplished all that could be required of us at this time, we respectfully ask that we be discharged, with the thanks of the court and the county officials for their valuable assistance in our work. Subject to the further orders of the Court.

J. M. PARRISH,
Foreman.

State of Alabama,
Chilton County.

To the Solicitor and Grand Jury of said county.

The Undersigned, County Treasurer of Chilton County, reports the following amounts on hand in the various funds of said county:

General Fund,	$8543.26
Special road fund,	7233.90
Fine & Forft. Fund,	2118.07
Dog Tax Fund,	939.00
Redemption of land fund,	696.28
Special Fund,	1328.68
Total,	$20,859.19

Respectfully submitted.
GRADY REYNOLDS. Treas.
April 12. 1920.

CLANTON OFFICERS ARREST AUTO THIEF TUESDAY NIGHT

About seven o'clock Tuesday night Chief of Police Joe Gore, received a message from the police in Montgomery stating that Howard Chisolm, a youth 17 years of age, had stolen a Buick Six Automobile belonging to the Tullis Gamble Hardware Company in Montgomery, and had left that city about dark with the big car in the direction of Birmingham. Mr. Gore was given a full description of the boy and the car and was instructed to intercept him in Clanton.

Right away the Chief of Police with Sheriff Gore and Deputy Curlee went to the highway brigde just south of town and laid a trap for the young fellow and it was only a few minutes till he came into the net at full speed. A big wire caple was stretched across the bridge and Sheriff Gore and deputy Curlee went up the road a short distance to stop the car if they could before it hit the cable. When she came into sight as a high speed flash lights were waved across the road ahead and the driver speeded up the accellerator with more force than ever. Refusing to stop at the signal, the officers opened fire at his rear casings, which excited the driver. He lost control of the car and she went into the side of the bridge. As she came to a standstill on the brink of the fill, Policeman Gore ran up and the young man came out with a loud shout, "I'll surrender."

The car was only slightly damaged from striking the bridge. The young man was arrested and placed in the county jail. Officers from the city of Montgomery came up Wednesday and carried the boy and the car back to Montgomery.

WOMEN WILL HOLD CLUB CONVENTION IN CLANTON MAY 4-5

Many Delegates will be Here from Clubs of Fourteen Counties.

The Fifth District Convention of the Alabama Federation of Womens Clubs will hold its annual session in Clanton on the evening of May 4th and the day of the 5th. The place of meeting will be the auditorium of the Chilton County High School.

This meeting will bring to Clanton a large number of ladies who will come as delegates from the Literary, Civic and Music Clubs of the Fifth District, which is composed of fourteen counties of this section of the state, and a number of Club officers and workers from the state at large will be here.

Among the cities and towns of the District which will send from one to a dozen delegates are, Montgomery, Greenville, Prattville, Wetumpka, Tuskeege, Union Springs, Auburn, Opelika, Camp Hill, Dadeville, Alexander City, Fort Davis, Georgiana and Luverne.

The hostess to the delegates will be the Study Club, the Civic Club and the Clara Schumann Music Club of Clanton. Mrs. H. F. Chandler is Chairman of the Fifth District Convention and Mrs. Victor J. Heard is Secretary. The ladies of Verbena, Thorsby and Jemison have been extended an invitation to participate in the entertainment of the delegates here.

An interesting program of exercises is being prepared for the meetings, among the numbers of which will be a lecture by Mrs. Samuel Lumpkin of Atlanta, Director of W. S. S. of Georgia, on the subject of, "Thrift and Saving." On the day of the 5th the delegates and visiting ladies will be escorted by their hostesses to Lock 12 on Coosa River for an outing and lunch.

The ladies of the clubs of Clanton are particularly anxious to have the co-operation of all the people of the Town in providing suitable entertainment for their visitors. This will be a signel honor for Clanton to entertain the delegates from the several towns that will be represented here and it is hopd our people will lend their support to the ladies in shrowing the visitors that we are glad to have them with us on this occasion.

NOTICE TO CREDITORS

Of First Meeting, in the District Court of the United States, For the Middle District of Alabama.—In Bankruptcy.

In the matter of Tom Jones, bankrupt, post office Clanton, county of Chilton, Alabama.

The aforesaid party having been adjudged a bankrupt, under the Act of Congress entitled "An Act to Establish a Uniform System of Bankruptcy Throughout the United States," approved July 1, 1898, meeting of the creditors of said Bankrupt is called at the ofifce of the undersigned Referee in the United States Court House, Montgomery, Alabama, on the 30th day of April, next, at 10 o'clock a.m., to make proof of debts, and for the election of a trustee, and such other matters as are necessary and required by the Act of Congress aforesaid.

M. S. CARMICHAEL, Referee.
Montgomery, Ala., April 19, 1920.

LIBERTY HILL

The Liberty Hill Singing Society met Sunday afternoon, April 18th. There was a large crowd and the singing was good. We had several visitors with us whom we were very glad to see. We hope they will come again.

Singing was opened in regular order, with song by the chairman, Prof. J. W. Lowery and prayer by Rev. A. L. Foshee.

Directors for the afternoon were Profs. J. W. Lowery, G. C. Weldon, J. M. Smith, S. A. Henley, C. C. Parrish, G. I. Smith and Blanco Durbin. Organists were Mrs. Zella Scott, Miss Zelma Lowery and Miss Lillie Smith. The society will meet again the first Sunday afternoon, May 2. We invite all singers to come and help us.

BONNIE LITTLEJOHN, Secy.

MACEDONIA

There will be a singing and District Sunday School Convention at this church Sunday, April 25th, 1920.

1. Devotional Exercises, by H. H. Armstrong.
2. "Our Big Boys and Girls—How to Win and Hold them," by Prof. J. L. Johnson.
3. "How to Prepare a Sunday School Lesson," by J. J. Pickens.
4. "The Sunday Schol Teacher as a Soul Winner," by D. J. Flummer.
5. Song Service.

Everybody invited.

Mrs. J. D. Smith and little son, Dudley, Jr., of Rome, Ga., are visiting friends and relatives in Clanton this week. Mrs. Smith was formerly Miss Sallie Driver of Clanton.

Mrs. C. C. Harris of Texas is in Clanton on a visit to friends and relatives.

The Alabama Power Co., is now engaged in the work of putting up poles and wires in Clanton getting ready for turning us in on the line to Lock 12.

Go to the Chilton Cafe for a Square Meal at a reasonable cost.

IN THOUSANDS of churches every Sunday young men and women instruct the youth of the community in religious principles. No other institution in this town is making a business of teaching truth, honesty and square dealing.

Are Your Children in Sunday School?

There is no charge for religious instruction in any church in this community. Sacrificing teachers are ready to serve you and your family. Bring your children. Study the Bible systematically. It is the most popular book in the world.

Our preaching services will interest you also.

CO. TEACHERS EXAMINATION

The following is a list of the persons taking the Teachers Examination here this week:

For Third Grade.

Marie Maddox, Clanton,
Lula Guy, Marble Valley,
Marie Morris, Clanton,
Bessie Chandler, Jemison,
Orell Robinson, Jemison,
Verna Wright, Jemison,
Ella Martin, Jemison,
Antionette Gore, Jemison,
Era Sanders, Clanton,
Maggie Traywick, Clanton,
William Mims, Clanton,
Less Powell, Clanton,
John S. McNeil, Jemison,
Vera Gillespie, Clanton,
Mrs. J.F. Apperson, Billingsley,

For Second Grade.

Ulyses Abrams, Maplesville,
Robert Colley, Clanton, (col.)
Manila Littlejohn, Clanton,
Eula Best, Clanton,
Anna Allison (col), Mapv.,

BOX SUPPER AND CAKE GUESS

I wish to announce a Box Supper and Cake Guessing at Mr. L. B. Lee's, for the benefit of helping build a house for Mr. Presley, who is disabled to work. Everybody is cordially invited to come to his home Saturday night, May 8 and bring someone with you.

MARS HILL NEWS

Please allow me as mall space in your paper to say a few words.

People here are enjoying the best of health. Everybody seems very pleasant during these sun-shiny days.

Farmers are not doing much around this place. Corn is not being planted as fast as the farmers wish to.

Mr. L. J. Littlejohn made a flying trip to Mr. Langston's Saturday afternoon.

Mrs. Lovie Scott has been visiting friends and relatives near this place, and will return home in Birmingham Sunday night.

Mr. Ernest Foshee is wearing some smiles, after returning to old Chilton county again.

NOTICE:—There will be preaching at this place next second Saturday p.m. at 2:30 o'clock and Sunday at 11 o'clock. Also there will be an all day singing the second Sunday in May, 9th. Everybady come and bring someone with you. Let's make that day the joyfullness day of all. And don't forget to bring along a basket well packed, and leave the "whiskey" back at home, or somewhere else.

We have singing here every second and fourth Sunday evenings. Next Sunday is our singing evening and every singer is invited to come, as we expect several leaders from other places to be with us.

Wishing the Editor much success.

Your Money

is not the most important thing in your life, but the safe and efficient handling of your finances at all times is very essential to your peace of mind.

MEMBER FEDERAL RESERVE SYSTEM

4 Per Cent Paid on Time Deposits

First National Bank

Capital and Surplus, $33,000.00

CLANTON, ALABAMA.

JUDGE REYNOLDS EXPLAINS COUNTY SUIT AGGAINST TOWN

Editor Union-Banner:

I have had several inquiries since the suit of Chilton County vs. Town of Clanton, as to what is was about and when it orgnated.

It has already been said if it had not been for me this suit would never have been brought; it is customary to lay unpopular acts of this county's on me and there are always some who believe it.

In 1915, during Judge Deason's term of office, they built a highway through the county and graveled it 14 feet wide, but when they reached Clanton the authorities of the town said if the county would build the road as wide as the streets that the town would pay for all graveling and grading over 14 feet. This was never paid for by the town, and, after I was elected Judge of Probate Mr. W. T. Herrod called the attention of the Commissioners to the promise of the town.

I examined every record of the Commissioners Court which I could find for the years 1915 and 1916 and no where could I find the agreement with the town of Clanton recorded. I did find an estimate by Mr. R. L. Kenan, the engineer, which stated that the town of Clanton owed $2,352.00. We have tried for two years to get some kind of a settlement out of the town for this work but have failed.

After we were compelled to bring suit we had a conference with Messrs J. B. Downs, T. H. Neighbors, M. A. Gore, J. B. Atkinson, and Dr. V. J. Gragg, the present officers of the Town of Clanton, and they offered only $500.00 for the debt, which amounted to over $3,000.00 including interest. I told them I had rather give the town the debt than to take $500.00 for it; but offered to take $2,000 for it and stop the suit. But as they refused to do this we brought suit, and got judgment for $3,084.19, and I promise here and now that I will do all I can to collect this debt for the county.

Let us see whether this is a just debt: The county built this highway through Jemison, Cooper, Verbena, Mt. Creek and only made the road 14 feet wide. Was it right to build a 60 foot road through Clanton and the other towns have only 14 feet?

I know this explanation makes me unpopular with a few people who want special privileges and would take all the county has if they could get it, but honest people do not want special privileges.

L. H. REYNOLDS.

IN MEMORY OF F. W. C. BICE

To the W. M. Wardens and Brethren of Century Lodge No. 567, A.F.&A.M.

Your committee appointed to draft suitable resolutions on the death of Bro. F. W. C. Bice, beg to offer the following:

Whereas, our worthy brother, Rev. F. W. C. Bice departed this life on February 26th, 1920, after a long protracted illness;

And, whereas, he was made a Master Mason in Century Lodge No. 567, A. F. & A. M., and was a member with us at the time of his death:

Be it resolved, that on the death of Bro. Bice, this Lodge has lost a faithful and conscientious member, and we deeply deplore his early death, in the prime of his manhood and usefulness.

Be it further resolved that as Bro. Bice was a minister of the Gospel, a faithful pastor and an earnest worker for the advancement of God's cause in our vicinity, and to all the world; we also deplore his death in the midst of his usefulness as a minister, and that we shall miss him in his ministrations.

And be it further resolved that we bow in humble submission to the will of God, who doeth all things well. That we tender our sympathy to the bereaved widow and other relatives of the family; and that we will pray for them that God's grace may be given them in their time of trouble and prove sufficient in their time of need.

We ask that these resolutions be Lodge and a copy furnished to Mrs. Bice, together with a Widow's Certificate.

Respectfully submitted,
W. J. BILLINGSLEY,
Rev. J. H. LEMBRICK,
L. P. MILLS.

JEMISON ROUTE 3

Dear Editor:

Will you please allow me a small space in your paper to say a few words?

Health of this community is fine at present.

Farming is moving slowly on account of so much rain, but generally a bad beginning makes good ending.

Miss Hazel Crowson of Calera spent Saturday night and Sunday with Miss Bertha Crowson.

A large crowd attended the prayer meeting at Mr. R. A. Barnett's Saturday night.

Mrs. J. P. Mims is visiting her daughter, Mrs. Crowson this week.

Mr. Austin Barnett was at home Saturday night.

Mr. Vernon Webb spent Saturday and Sunday in Birmingham. He reports a nice time while there, but was shocked when he stepped off the train and saw another boy with his girl. Don't worry Mr. Webb; there are more fish in the sea that have not been caught yet.

Thank you, Editor, for this space.

Leander Mims Caught Making White Ligtning

Last Friday the force of Sheriff Gore of Chilton County in conjunction with Revenue Officer Gus Wall of Montgomery, captured Leander Mims and his wild cat still in full operation out in Beat 16 near Providence Church. The outfit was cleverly concealed in the side of a hill and was hard to locate by the officers but they finally succeeded and brought the outfit down. About two gallons of whiskey was taken in the raid.

Mims and his seven-year old son were the only persons attending the still when the officers surrounded it. After the arrest had been made and the still destroyed Officer Wall accompanied Mims and the little boy to his house nearby to get ready to come to jail. When they had reached the house and Mims was changing clothes, the little boy secured a shot gun and threatened to shoot the officer; but Mr. Wall wrested the gun from his hands before he could fire.

Mims was brought to Clanton and he made bond for the charge in the county court. He was carried to Montgomery Saturday to answer to the Federal authorities. His trial here will be in the county court on May 3rd.

CLANTON BUSINESS MEN COME OUT IN OVERALLS TO-DAY

The Overall Club of Clanton comes out this morning with a good list of members who have adopted overalls as a means of saving their expensive clothing from the wear of work and business during the summer months. Following is the agreement that these men have signed to carry out the mutual pledge:

We, the undersigned business and professional men of Clanton hereby join the Overall Club of Clanton, and by our signatures hereto do pledge ourselves to faithfully and fully abide by the rules of said Club, as follows:

That beginning on Thursday, April 22, 1920, and continuing until September 30, 1920, we will wear overalls during the business hours of all business days while attending to the regular duties of our business or profession or employment.

"That we take these steps in an honest effort to reduce our expenses for clothing, and recognize that the surest way to save money on high clothing prices is not to wear the high-priced clothing during working hours.

—"We hereby solemnly pledge ourselves to the faithful adherence to and performance of the above obligation."

Signed: W. M. Wyatt, Oscar W. Jones, M. W. Marcus, D. C. Alred, F. W. Thomas, G. D. Retherford, Eric Hart, W. T. Bean, J. W. P. Murphy, Luther Teel, W. L. Mullins, P. D. Wilson, Evan P. Parrish, J. D. Armstrong, Ed Wagoner, W. L. Sanford, G. C. Armstrong, Cecil Armstrong, T. J. Littlejohn, I. O. Blalock, E. E. Bonnett, W. S. Parrish, Geo. Wyatt, E. T. Weldon, J. P. A. Walls, J. C. Walls, R. E. Luckie ——— J. E. Rasberry, C. D. Thomas, W. D. Spigener, J. L. Gore, J. P. Hayes, H. T. Pipes, F. A. Ellison, J. P. Gore, F. C. Smith, P. C Smith, A N. Miner, J. L. Ruffin, J. P. Lawrence, G. H. Vinson, J. M. Mims, M. C. Culver, W. L. Vinson, Bob Farley, Guy Higgins, Geo. C. Polk, J. M. Nix, J. W. Henley, T. E. Wyatt, Grady Reynolds, M.D. Foshee, M.A. Gore, Earl Henley, J. P. Crumpton, A. C. Wells, Wiley Ramsey, W. T. Callen, F. J. Callen, G. C. Harris, H. G. Heflin, J. D. Collins, J. B. Atkinson, G. O. Foshee, J. L. Johnson, W. L Powell

We are of the opinion that there are a great many more people who will join these men in the wearing of the overalls as soon as the movement is well under way.

ABOUT MR. C. T. WALKER

Maplesville, Ala., April 20, 1920.

Editor Union-Banner:

I take this opportunity to express my implicit confidence in Mr. C. T. Walker, who s a canddate for Commissioner of the Third District, subject to the acton of the Republican Prmary May 11. It has been my pleasure to know Mr. Walker for many years and I have always found him honest and upright in his dealings, and I am constraned to believe that he is thoroughly qualified for the office which he is seeking.

Mr. Walker is a man of splendid business ability and I believe he will handle the affairs of the county in a strictly business way. I take great pleasure in soliciting the votes of my friends and neighbors in his behalf. Yours very truly,

D. M. APPERSON.

SOME PENSION WARRANTS ARE NOT YET GIVEN OUT

Announcement is made at the office of the Probate Judge of Chilton County that there are still some pension warrants undelivered and the ones to whom they belong are urged to call for them as the law requires that they be returned to the State Auditor on May 1, if not called for before that time.

Drs. T. J. Marcus and J. P. Hayes are attending the Alabama Medical Association in Anniston this week.

The Union-Banner

Published every Thursday, at Clanton, Chilton County, Alabama.

W. M. WYATT and T. E. WYATT, Publishers and Proprietors.

W. M. WYATT, Editor.

Entered April 15, 1913, at Clanton, Alabama, as Second Class Mail Matter, under the Act of CVongress of March 3rd, 1879.

SUBSCRIPTION PRICE:

[Strictly Cash in Advance.]

One Year, ... $1.50
Six Months, ... 1.00

Hurrah for the Birmingham Post of the American Legion. They have passed a resolution asking the governor to use his offices to prevent the Irish Catholic Devalera from speaking in the State of Alabama. That is what ought to be done, only not quite enough. The government of the United States ought to outlaw the rascal and dump him into the Gulf of Mexico. If our government was not more Catholic than it is American it would be done at once.

The daily papers say that Senator Underwood delivered a message containing the gravest warning that has come from the lips of a public man in Alabama in this generation, when he branded the I. W. W. as a menace to the continued functioning of a free government in these United States. Does not Mr. Underwood also know that the Roman Catholic hierarchy is as great a menace to free government as the I. W. W? Of course he knows it. Why do you suppose he does not say so then, and put the Catholic schemers in their proper rating along with the other anarchists, Bolshevists, Reds and I. W. W.'s?

OAK GROVE

Dear Editor:

Will you please give space to say a few words, as I haven't seen any news from this place since the flu passed through.

All is fine, and we still go on with our evergreen Sunday School, and the singings at Rocky Mount and Oak Grove. There is a singing here the first and third Sunday, at Rocky Mount the 2 and 4 Sunday, in each month, 12 months per year.

There will be an all day singing at Oak Grove, 2 miles north of Jemison the first Sunday in May. We invite all lovers of music and harmony to come and spend the day with us. We will have many leaders with us that day. We want a good singing, and all is invited.

W. J. NORTHCUTT.

M. D. Foshee, W. M. Wyatt, T. G. Wyatt, Dr. E. E. Upchurch and Dr. J. P. Crumpton went to the river fishing last Thursday night.

CLANTON BAPTIST CHURCH

The quarterly report of the work of the church during the first three months of the present pastoriate presented to the conference last Sunday morning showed that considerable progress had been made. The following facts were gieven:

A site had been secured for the new building and $2,300 raised in cash for the payment of same. A new silver individual communion service, at a cost of $57.00 has been installed by the ladies of the church. The B. Y. P. U. has increased from attendance of some six members to frequently as many as 35. The prayer meetings have grown from a very small attendance to some 28 or 30 present. The congregations of the church have greatly increased until for the past four weeks the building at night has been more than two-thirds full. More than 50 visits have been made in the homes by the pastor, and numerous visits in the stores and offices. A splendid Sunday School is also being maintained. A mens brotherhood has also been organized with a better feeling among the men as a whole.

The service last Sunday considering the circumstances were well attended. A good congregation was present at the morning service, and notwithstanding there were no lights at night, the church was more than half full to hear the sermon on "The Sequence of Marriage." Interesting music rendered by members of the choir was an added attraction to the services.

The services for next Sunday will be as follows:

Morning at 11:00 a.m., subject, "Building a House"; Sunbeam Bands at 2:00 p.m.; Senior B. Y. P. U. at 6:30 p.m.; Preaching at 7:30 p.m., subject to be announced; Sunday School at 10:00 a.m.

The service in the mornnig will be held specially in the interest of the men of the church, but all are cordially invited to be present. Will the men help us to make this a great service? We very much appreciate the presence of numerous visitors at all our services, and extend to them a cordial welcome at all times.

P. G. CARER, Pastor.

Mr. and Mrs. A. L. Farley, who were married here last week, returned to Clanton Sunday afternoon, from a pleasant visit to Pensacola, Florida.

Upchurch Drug Co., Clanton, Ala.

FORDSON TRACTOR FOR FARM

Mr. Lucien C. Duncan of the L. J. Duncan Motor Company of Clanton drove one of his Fordsn Tractrs around to the Union-Banner office the other day for us to take a look at, and it appears to an editor who has served his apprenticeship between the plow handles of an Oliver Goober to be a mighty fine trick for a farmer to use in plowing his land. We believe the day is fast approaching when mule power on the farm will be supplanted by the tractor. We have seen quite a number of tractors and it appears to us that the Fordson is the best for farmers in this section of the country. It will be interesting and worth while, for any farmer who can do so to call on the Duncan Motor Company and look over this machine.

Subscribe for The Union-Banner.

Why Suffer?

Mrs. J. A. Cox, of Alderson, W. Va., writes: "My daughter . . . suffered terribly. She could not turn in bed . . . the doctors gave her up, and we brought her home to die. She had suffered so much at . . . time. Having heard of Cardui, we got it for her."

CARDUI

The Woman's Tonic

"In a few days, she began to improve," Mrs. Cox continues, "and had no trouble at . . . Cardui cured her, and we sing its praises everywhere." We receive many thousands of similar letters every year, telling of the good Cardui has done for women who suffer from complaints so common to their sex. It should do you good, too. Try Cardui. E-77

House Building, Roofing, Repairing and Painting, Done to order. All work Guaranteed and the Price is RIGHT.

W. B. CORLEY,
Clanton, Ala.

Subscribe for The Banner.

Many of the large-mouthed daily papers use much hot air in telling how the people of the country are in favor (?) of the league of nations. But when states like Michigan gan give their vote to such "bitter enders" as Hiram Johnson for President, those big mouthed fellows have big eyes also.

Wall Brothers at the Chilton Cafe are serving fine meals ae very low prices—quality high.

ECZEMA

MONEY BACK

without question if Hunt's Salve fails in the treatment of Eczema, Tetter, Ringworm, Itch, etc. Don't become discouraged because other treatments failed. Hunt's Salve has relieved hundreds of such cases. You can't lose on our *Money Back Guarantee*. Try it at our risk TODAY. Price 75c at

UPCHURCH DRUG CO., Clan

Paint Insurance-

Destruction of your property by fire is remote; destruction by decay and neglect is certain.

You are carrying fire insurance, which protects you against possible loss, but does not prevent fire—

Paint affords positive protection and insures you against decay and deterioration by the elements, besides it increases the value of your property and adds to its appearance.

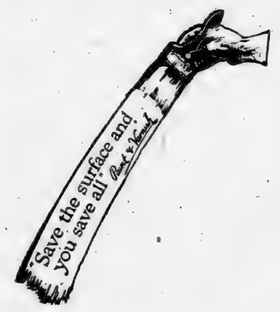

Pee Gee PAINTS SINCE 1867

For every surface that needs to be painted, varnished or stained, you'll find a Pee Gee Paint or Finish that will give you lasting satisfaction at lowest cost. Half a century of reputation for highest quality is behind the Pee Gee Trademark.

Ask us for FREE Paint Book *"Homes and How to Paint Them,"* also for Color Cards, or write direct to

Peaslee-Gaulbert Co., Incorporated, Louisville, Ky.

THORSBY HARDWARE CO., Thorsby, Ala.
UPCHURCH DRUG CO., Clanton, Ala.

A Pee Gee Paint Product For Every Purpose

At The IDEAL THEATRE

CLANTON, ALA.

FRIDAY
3:00, P.M.—10 cents;
8:00, P.M.—20 cents.

SATURDAY
2:30, P.M.—10 cents;
8:00, P.M.—20 cents.

Marguerite Clark
IN A BEWITCHING FANTASY,
"The Seven Swans"

A Beautiful Fancy Story for Young and Old — Suberp Spectacles, with Hosts of Fairy Dancing Girls and Wonderful Striking Effects of Trick Photoplay.

CHARLIE CHAPLIN
FOX SUNSHINE COMEDY

Monday 3:00 to 5:00—10c; 7:30 to 9:00—20c.
Mitchell Lewis
IN AN INTERESTING AND APPEALING SELECT PICTURE,
"Faith of the Strong"
MUTT & JEFF - FORD WEEKLY - SCREEN MAGAZINE

Tuesday 3:00 to 5:00—10 cents; 7:30 to 9:00—20 cents.
JULIAN ELTINGE
the Famous Impersonator, in
The Countess Charming
AN UPROAROUSLY FUNNY COMEDY - DRAMA
—:- KINOGRAMS - MUTT & JEFF -:—

You Can Get Goodyear Tires for That Sturdy Smaller Car

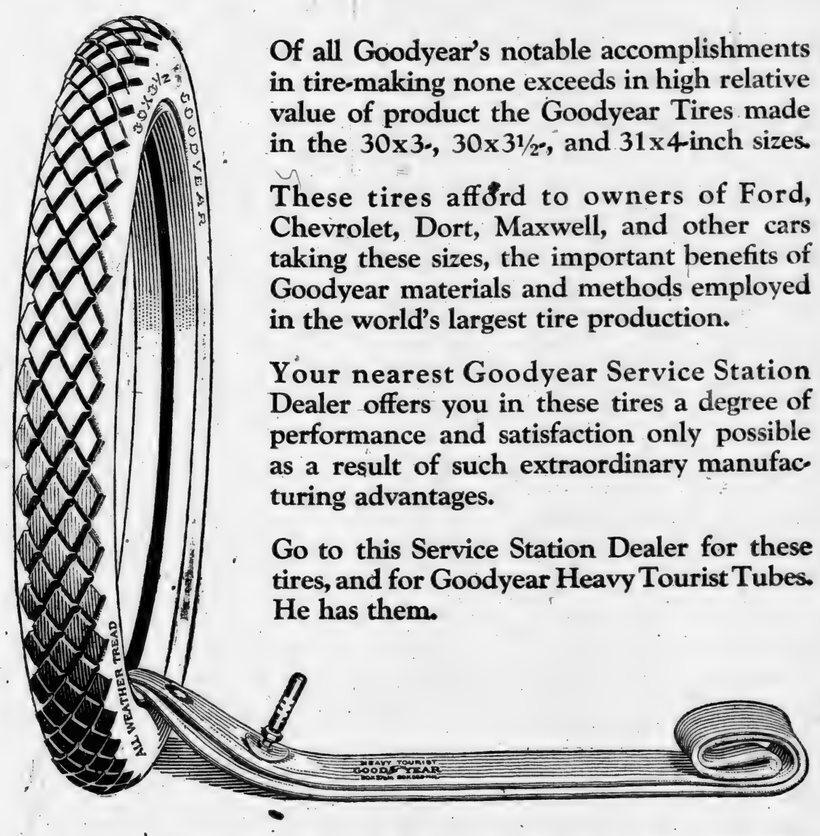

Of all Goodyear's notable accomplishments in tire-making none exceeds in high relative value of product the Goodyear Tires made in the 30x3-, 30x3½-, and 31x4-inch sizes.

These tires afford to owners of Ford, Chevrolet, Dort, Maxwell, and other cars taking these sizes, the important benefits of Goodyear materials and methods employed in the world's largest tire production.

Your nearest Goodyear Service Station Dealer offers you in these tires a degree of performance and satisfaction only possible as a result of such extraordinary manufacturing advantages.

Go to this Service Station Dealer for these tires, and for Goodyear Heavy Tourist Tubes. He has them.

30x3½ Goodyear Double-Cure Fabric, All-Weather Tread $23.50
30 x 3½ Goodyear Single-Cure Fabric, Anti-Skid Tread $21.50

Goodyear Heavy Tourist Tubes are built to protect casings. Why endanger a good casing with a cheap tube? Goodyear Heavy Tourist Tubes cost little more than tubes of less merit. 30x3½ size *in waterproof bag* $4.50

GOODYEAR

Our oil stoves heat qu
quickly.

If you havent got a
surprised at what you

Come in, let us show

The price is very low

Our hardware is the
test.

Jones Hard
Clanton

ELECTION SUPPLIES READY

Everything is now in re
primary in Chilton Co
plies have been deliver
nty, including the ball
rything. Right away
officers will be appoint
boxes sent out to th
es. In the meantime th
under go a continuous bo
nt from the lines of th
es pleading "for your supp
uence."

Howard Roper, Postmaster of
n, was in Clanton a while Mo

You'll not joi
Overall Club
see Kemp's S
at $17.50 to

No need to get exci
find a Suit here fro
town selling for $5
produce a happy, h
the way around, ev
increasing numbers

"A

Shirts, $1.50
Ties, from 3

Beacon Oxfords
Buster Brown hose

Yo

ECZEMA

MONEY BACK

without question if Hunt's Salve fails in the treatment of Eczema Tetter, Ringworm, Itch, etc. Don't become discouraged because other treatments failed Hunt's Salve has relieved hundreds of such cases. You can't lose on our *Money Back Guarantee*. Try it at our risk TODAY. Price 75c at

UPCHURCH DRUG CO., Clanton

nce-

property by fire is remote, ay and neglect is certain.

re insurance, which protects loss, but does not prevent

protection and insures you rioration by the elements, be- alue of your property and adds

Pee Gee INTS SINCE 1867

needs to be painted, varnished a Pee Gee Paint or Finish that tisfaction at lowest cost. Half a for highest quality is behind the

k "Homes and How to Paint Them," also rect to

Co., Incorporated, Louisville, Ky.

ARDWARE CO., Thorsby, Ala.
DRUG CO., Clanton, Ala.

nt Product Purpose

ar Tires
er Car

omplishments
n high relative
ar Tires made
1x4-inch sizes.

ers of Ford,
nd other cars
ant benefits of
ods employed
fuction.

vice Station
es a degree of
only possible
nary manufac-

aler for these
Tourist Tubes.

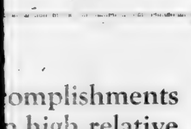

uilt to protect casings.
heap tube? Goodyear
than tubes of $4.50
f bag

CAR

Our oil stoves heat quickly and they cool quickly.

If you havent got an oil stove, you'll be surprised at what you can do with one.

Come in, let us show you.

The price is very low.

Our hardware is the best; it stands the test.

Jones Hardware Co.

Clanton, Ala.

ELECTION SUPPLIES READY

Everything is now in readiness for e primary in Chilton County. The pplies have been delivered to the unty, including the ballots and erything. Right away the elec- on officers will be appointed and e boxes sent out to the voting aces. In the meantime the voters ill under go a continuous bombard- ent from the lines of the condi- ates pleading "for your support and nfluence."

Howard Roper, Postmaster of Jem- son, was in Clanton a while Monday.

CHAS. T. WALKER HERE

Mr. Chas. T. Walker, candidate for Commissioner of the Third District of Chilton County, was in Clanton Monday greeting his many friends here and getting acquainted with some more of those whom he expects to vote for him in the May primary. Mr. Walker in talking to the Editor of The Union-Banner expressed great satisfaction at the progress he is making in his campaign.

County Commissioner Herrod was in Clanton Monday.

AUTOMOBILES MUST BE BUILT WITH HIGH PURPOSE

"Two Things Determine the True Value of a Motor Car," says Downs Hardware Co.

"One is the purpose for which it is designed. The other is the manner in which it is built to fit that purpose.

"Power, speed, comfort, appearance and equipment are needs which automobiles generally are designed to meet. Their value is judged on these points.

"An automobile must have all the essential qualities that fulfill these requirements. But its object must be greater than any of them. It should be based on the need for the automobile as a utility for the many.

"There is only one way to fulfill this need. That is, to afford economical transportation for the great majority.

This is the dominant purpose behind the medium weight car. All the intricate qualities of these cars of today are the result of it. The policy of the future constructions is based upon it.

"This purpose controls the design and every operation that enter into their manufacture. To insure its fulfilment two fundamental principles are adhered to—quality and quantity.

"Economy in the long run is based upon quality at the outset. If the great majority a re to enjoy it, quantity is necessary. The manner in which the two are combined in the medium weight car proves, in a remarkable way, that one insures the other."

TWO CANDIDATES FOR CONGRESS HERE ON MONDAY

The people of Clanton and Chilton County have had the pleasure this week of seeing both the candidates for Congress from the Fourth Congressional District on the Democratic ticket. Both Mr. Blackmon, the present representative of this District, and Mr. Jeffers, who is waging the fight to get Blackmon's place, blowed into Clanton Monday morning, and have been here all the first part of the week visiting various parts of the county. Jeffers seems to be drawing to his support some very good influences here among the Democrats; but we notice Mr. Blackmon is still in possession of the strings that are tied to some of the old heads of the Democratic party ranks around Clanton. We don't know which of the candidates will get the most votes among the Democrats in the county, but both of them put together will not get a great number for they aint here to get.

SHOULTS

The buzzing of the bees, the singing of the birds, the plow boys dodging from the red wasps, make the famrers feel like spring time is here.

We are not bothered with candidates now. They must be busy with their farms. Guess we will have to take a shot at them off hand when the primary comes off. Well, guess work is as good as any when it hits right.

LITTLE FARMER.

PROGRAM OF THE CHAUTAUQUA HERE

Afternoons
"BUILDING A COMMUNITY"

Evenings
"BUILDING A NATION"

SECOND DAY—AFTERNOON

5. The Chautauqua Director, Lecture, "A Canary in a Coal Mine."
6. The Oakley Concert Trio, Concert.
7. Miss Daphne Carraway—In a program of Stories for young and old. The opening of the Junior Citizenship Campaign.
8. MissDaphne Carraway—Organization of "Young America" Club.

NIGHT

9. The Chautauqua Director, Lecture, "The Making of an American."
10. The Oakley Concert Trio, Concert.

THIRD DAY—AFTERNOON

11. The Kraft Concert Company, Concert.
12. Alfred L. Flude, Lecture, on "Community Leadership."

NIGHT

13. Alfred L. Flude, Lecture, on "A Tower of Babel."
14. The Kraft Concert Company, Concert.

FIFTH SUNDAY MEETING AT MOUNTAIN CREEK

To the churches of the Eastern Division of the Unity Baptist Association and those of the Chilton County Association, which are located in the same territory:

On May 29th and 30th, 1920, at the Mountain Creek Baptist Church will be held a Fifth Sunday meeting, and we are expecting to have a very interesting program, including some questions of vital inportance to the churches of today.

We are giving this early notice in order that the churches may begin now to have a good representation present. Dinner will be furnished both days, also entertainment for those who will stay over Saturday night.

Following is a list of the churches in this district:

Chapman Springs,
Chestnut Creek,
Clanton,
Concord,
Corinth,
Floyd,
Liberty,
Liberty,
Marbury,
Mountain Creek,
New Prospect,
Providence,
Salem,
Samaria,
Verbena
White Pond,
East View,
Maple Springs,
Poplar Springs.

It is hoped that these churches will take due notice and be governed accordingly.

W. A. GOSS.

PUBLIC NOTICE

Montgomery, Ala., April 9, 1920.

Notice is hereby given in accord wth the requirement of the Primary Law, that the Democratic Party, in accord with resolutions adopted by the State Democratic Executive Committee on January 30, 1920, will, on May 11th, 1920, hold a Primary Election in the State of Alabama, for the election of Democratic candidates.

W. D. NESBITT, Chm.,
State Democratic Ex. Comm.

MR. J. B. WIGGINS WRITES

Editor Union-Banner:

I was somewhat surprised to find that my name was used at the last meeting of the Republican Committee meeting by Mr. Lett. I never gave him my proxy neither did I send it to any one, and it was used without my knowledge or consent.

I have not been able to understand why there was such efforts on the part of a few parties to get proxies from members of the committee. They commenced long before the meeting of the committee asking for proxies.

I want to suggest to the Republicans of this county that they had better be on lookout for the welfare of the party, and try and come to all the committee meetings, and if they cannot come they had better not give out their proxies to just one person; you had better send some of your neighbors in your place.

The first we know our committee meetings, and conventions will be run like Mr. Felix Dudley run them when he was in the county.

I do not like so much professional politics by a few. I want our party to stay in the hands of all the people. We can see how easy it is to get up confusion. We have cattle dipping and other things to contend with. We must be on our guard. We must look well to the delegates we send to the convention May 14th. We must send two good men from each beat, men that will represent all the people. It looks like a few is trying to get control of our party. This is an important year in politics.

Respectfully,
J. B. WIGGINS.

HERE AND THERE

Clearfield (Pa.) Progress.—There is only one cure for Democratic bankruptcy. It is Republican receivership.

Baltimore American—The country is now beginning to feel the Wilson administration's run in the cost-plus system.

Well "Armed"!

When company comes there is no time to waste—no chances to be taken—so mother sees that there is always a can of

CALUMET BAKING POWDER

on hand. Cakes, pies, doughnuts, muffins and *all* good things to eat must be dressed up in their best taste and looks.

Then, too, her reputation as a cook must be upheld — and she "stakes" it on **Calumet** *every* time. She *knows* it will not disappoint her.

Order a can and have the "company" kind of bakings *every* day.

Calumet contains only such ingredients as have been approved officially by the U. S. Food Authorities.

You save when you *buy* it.
You save when you *use* it.

HIGHEST QUALITY AWARDS

Rev. McCasklin of Montgomery, pastor of the First Presbyterian Church, preached a most intereting sermon at the Methodist Churche on last Thursday night. An unusual musical program was rendered by the choir.

If anybody knows what Mr. Wilson intends to do in regard to running for the third term, they might confer a great favor on some of the other Democratic would-be-aspirants by telling the secret to them.

NOTICE OF FINAL SETTLEMENT

The State of Alabama, Chilton County. In the Circuit Court of Chilton County, in Equity.

In the matter of the Estate of Corrine Reid, deceased.

To Whom it may Concern:

Whereas, Mary Smith as administratrix of the estate of Corinne Reid, deceased, has filed her accounts and vouchers in this court for a final settlement of said Estate;

Notice is therefore given that Wednesday, the 26th day of May, 1920, has been appointed as the day for said settlement, which will be a final settlement.

Any person interested may appear and contest said settlement if they think proper.

This, the 19th day of April, 1920.

W. D. SPIGENER,
4-22-20-3t Register of said Court.

National Republican—Mr. Wilson will not get any nearer Europe than Wood's Hole this summer owing to the postponment of the Geneva coronation.

Washington Post—Bill Bryan is so patriotic that he will serve his country at the drop if a hat, even if he has to drop it himself.

Hal Broadhead sustained a broken leg the other day by a pile of lumber falling on him. He is improving rapidly.

TENNESSEE LADY RUN-DOWN

And Hurt In Side Of Her Head. Is Benefited By The Use of ZIRON Iron Tonic.

After severe illness, overwork, worry, grief, accidents, etc., the greatest need of the weakened system is a tonic that gives quick, dependable strength. In such cases, try Ziron Iron Tonic.

Ziron is a pleasant medicine, having the strengthening effects of iron with other valuable building ingredients. Read what Mrs. Emma Manus, of Lascassas, Tenn., says about it:

"I was weak and run-down, not able to do my work. My trouble was all in the side of my head. I heard of Ziron and got a bottle, and I am glad to say it has done me more good than anything. Ziron is a splendid tonic."

Try Ziron. It may be just the medicine you need. Ziron contains no habit-forming drugs. It is a safe, reliable tonic good for children, men and women.

Sold by druggists on a money-back guarantee.

ZN 12

Your Blood Needs ZIRON

C. Reese Mullins, Agt.,

Insurance in all liues and Sewing Machins of All Kinds.

Next Door to Upchurch Drug Company,
CLANTON, ALA.

Perfect Health is Yours If the Blood is Kept Pure

Almost Every Human Ailment Is Directly Traceable to Impurities in the Blood.

You should pay particular heed to any indication that your blood supply is becoming sluggish, or that there is a lessening in its strong and vital force.

By keeping your blood purified, your system more easily wards off disease that is ever present, waiting to attack wherever there is an opening. A few bottles of S. S. S., the great vegetable blood medicine, will revitalize your blood and give you new strength and a healthy, vigorous vitality. Everyone needs it just now to keep the system in perfect condition. Go to your drug store and get a bottle to-day, and if you need any medical advice, you can obtain it without cost by writing to Medical Director, Swift Specific Co., 112 Swift Laboratory, Atlanta, Ga.

You'll not join the Overall Club when you see Kemp's Spring Suits at $17.50 to $45.00

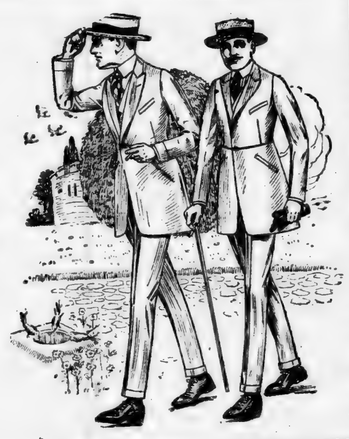

No need to get excited over the high cost of living, 'cause you'll always find a Suit here from $17.50 to $45.00 that'll stack up any suit in this town selling for $50 to $60. This store's policy and its determination to produce a happy, harmonious business by playing the square deal all the way around, even if it pinches at times, is bringing 'em here in ever increasing numbers.

"Are You Ready?"

Soon you'll hear something like this —"Play Ball!" We're ready to outfit you in pennant-winning toggery. Wear a Lyon Shirt to the opener—root in a Regal Tie—sweat all you want to in a Lyon Collar and lambast the umps in Buster Brown Sox. Do this—let's win!

Shirts, $1.50 to $7.50 **Collars, 25c to 50c.**
Ties, from 35c to $3.00 **Sox 25c to $1.25.**

Beacon Oxfords
Buster Brown hose

W. A. KEMP

Lyon Collars
Belts, Etc.

Your Money's Worth or Your Money Back.

SILVERTOWN CORDS
8,000 miles
FABRIC CASINGS
6,000 miles
We have them in all sizes

WYATT DRUG CO. **O. M. CARTER**
CLANTON, - ALABAMA.

GOODRICH
TIRES & TUBES
"BEST IN THE LONG RUN"

Rushton Declares "Liquor and Loot" Not Issues

Montgomery Candidate to Succeed Bankhead Addresses Two Large Audiences in Bibb County—Extravagance and Excessive Taxation Scored—Asserts That People Not to Elect One-Idea Men to the Senate.

BRENT, ALA., April 10.—"The great American question today is neither liquor nor loot, but whether this nation for which our forefathers and our sons have bled and died shall continue to be the land of religious freedom, personal liberty and constitutional government."

These words were uttered by Ray Rushton, candidate for the short senatorial term, in an address here today before a large and enthusiastic audience of leading citizens of this community. Boldness characterized every utterance of Mr. Rushton, and the popularity of his theme was attested by frequent and loud applause.

Governmental extravangance, excessive taxation and inefficiency in public office were roundly scored by Mr. Rushton who declared he was unalterably opposed to expenditures of public funds in excess of an amount sufficient "to meet the honest obligations of the government."

Questions His Opponents.

Mr. Rushton declared that none of his opponents had given the people any hope of relief from the burden of taxation. "Isn't it astounding," he asked, "that with all their braggadocio about what they will do for some particular class, some particular occupation, or some particular product, they all fail to give us any hope of relief from the burdens of taxation or lack of efficiency in the government service?"

The speaker declared that his opponents evidently expected the people to elect a senator on some one idea. "They all forget," he said, "that the people of Alabama have always been very careful about whom they sent to the United States Senate. The people of Alabama have never yet elected a Senator on any one idea.

Mr. Rushton invited a comparison of his record with that of the other candidates in the short senatorial race. He declared that each one had had his chance in public office, and that any promise they might make in regard to relieving the burdens which are oppressing the people "would be contradicted by their past records."

Debt To Soldiers.

Referring to the debt the country owes the soldiers. Mr. Rushton said the service men should be reimbursed "as soon as we can adjust our affairs. This reimbursement must as far as possible be equal to the extra remuneration received by those who stayed at home."

Mr. Rushton was introduced by J. D. Riddle, a prominent merchant and farmer of this section. Mr. Riddle's introductory remarks were a brilliant tribute to the Montgomery candidate, and were enthusiastically received by those who had assembled to hear Mr. Rushton.

Following the Brent meeting Mr. Rushton went to Centerville, where he delivered another address, speaking at the court house to a large and appreciative audience. He was introduced at Centerville by Prof. J. C. Hicks, who, in a few well chosen words declared Mr. Rushton was the ablest man in the short senatorial race and one of the most brilliant in the State.

At Centerville Mr. Rushton's popularity was evidenced by the many people who came to hear him speak and by the cordiality with which he was greeted following his address. Men and women crowded about him at the conclusion of his talk and warmly congratulated him. At both Brent and Centerville. Mr. Rushton was accorded ovations.

Government Donation to Heflin.

Mr. Rushton was asked during the day whether he thought it right for representative Heflin to send his campaign literature through the mails at the expense of the government.

"Under the law," replied Mr. Rushton, "each candidate must five days before the primary file a sworn account, not only of his expenditures, but of all contributions to his campaign. The gentleman you refer to is an honest man, and I take it for granted that in his account he will make a fair estimate of the value of the contribution received by him from the United States government."

Following is Mr. Rushton's speech in part:

"I have said nothing either publicly, privately or in print, that in any way reflects on the other candidates. I know them all quite well, and am on friendly terms with each of them. I am not going to deal in personalities, but play the game fairly. Enough has appeared in the public print for you to now form an opinion of all of us. The other candidates have all made a special bid for the votes of some special class, some league, or some organization, and have even gone so far as to appeal to prejudice. Anything that they may have done in the past for State's Rights or personal liberty is now thrown in the background by selfish ambition. It plainly appears that they expect the people of Alabama to elect a Senator on some one idea. They all forget that the people of Alabama have always been very careful about whom they sent to the United States Senate. The people of Alabama have never yet elected a Senator on any one idea.

"Isn't it astounding, that with all their braggadocio about what they will do for some particular class, some particular occupation, or some particular product, they all fail to give us any hope of relief from the burdens of taxation or lack of efficiency in the government service.

"In our enthusiasm to whip the Germans, we patriotic people of this great country went over the top in every drive. Even the soldier boys, out of their meager pay, subscribed for bonds. The total increase of our National indebtedness because of the war, amounts to the stupendous sum of twenty-four billion dollars. The government expended money like a drunken sailor. The soldiers returned to find that while the war lasted twenty-three thousand new millionaires had been created, and that their co-workers who remained at home, and even the common negro laborer, had received advance after advance in wages. They also learned that everything had increased in price, that the government had been liberal beyond measure with every one with whom it dealt, and from whom it bought. Extravagance having seized upon the government itself, a madness of extravagance seized upon the people. Taxation in every form has been resorted to by the Federal government, and even the state governments have caught the contagion.

"All wealth is the result of labor applied to land. It does not make any difference how much the exercise of ingenuity may vary the form—a tax is a tax, whatever you may call it—and whatever the name you may give it, in the final analysis it is a burden upon labor.

"Honor requires that all our debts and obligations be paid. The bonds are in the hands of the people who bought them in good faith. The interest on them amounts to the enormous sum of one billion and twenty-four million dollars annually, and it must be paid. We also owe some reimbursement to the soldiers who served us and who saved civilization. This reimbursement must as far as possible be equal to the extra remuneration received by those who stayed at home, and must be paid in some form or other as soon as we can adjust our affairs. We will never plead the statute of limitation against them.

"Why is it that none of the other candidates offer any relief from these burdens of the whole people? The answer is plain. Each one has been a public office-holder, and has been in public life for the past thirty years. Any promise that they would make now in that rgard would be contradicted by their past records. They have never yet so far as any of us have ever heard, made any effort in that direction. They have had their chance in public office. I have done something. Compare our records.

"Regardless of what the Congress may do or say now, the war is over. Extravagance and inefficiency must cease. Prosperity and unbound happiness lie before us if we will but return to normal peace conditions. Taxation will be burdensome enough whatever we may do. An amount sufficient to meet the honest obligations of the government and secure efficient service in all those activities committed to the general government by the Constitution will be met cheerfully and ungrudgingly by every patriotic American, rich or poor.

"For anything beyond this at the present time, I protest.

"The great American question today is neither liquor nor loot, but whether this land shall remain the home of religious liberty, personal freedom and constitutional government."

Ray Rushton's famous speech made at Brent, Ala., on April 10th. Read every word of it and cast your vote for the man who proposes to decrease taxation by running the Federal Government in a business-like economical way.

Paid political advertising by Rushton Campaign Committee, Montgomery, Ala.

Uncle Moses Robinson of Beat 16 was here on Monday.

Judge Reynolds was in Birmingham on a visit Sunday.

POLITICAL ANNOUNCEMENTS

FOR TAX ASSESSOR.

I hereby announce myself a candidate for the office of Tax Assessor of Chilton county, subject to the action of the Republican voters of the county at the Primary May 11, 1920.

Your vote and influence will be appreciated. S. M. PATE.

(Paid political adv., authorized by S. M. Pate, Thorsby, Ala.)

FOR TAX COLLECTOR

I hereby announce myself a candidate for Tax Collector of Chilton County, subject to the action of the Republican primary, May 11, 1920. Your vote and influence will be appreciated very highly.

J. T. ROCKETT.

(Paid political adv., authorized by J. T. Rockett, Cooper, Ala.)

FOR TAX COLLECTOR

I hereby announce myself a candidate for Tax Collector of Chilton County, subject to the action of the Republican voters of the county in the Primary of May 11, 1920.

WILL G. CULP.

(Paid political adv., authorized by Will G. Culp, Clanton, Ala.)

FOR TAX COLLECTOR

I hereby announce myself a candidate for Tax Collector of Chilton County, subject to the action of the Republican Primary, May 11, 1920. Your vote and influence will be appreciated very much.

J. Z. MIMS.

(Paid political adv., authorized by J. Z. Mims, Clanton, Ala.)

FOR TAX COLLECTOR.

I hereby announce myself a candidate for the office of Tax Collector of Chilton County, subject to the action of the Republican primary of May 11th, 1920. Your vote and influence will be appreciated.

A. L. COLLINS.

(Paid political adv. authorized by A. L. Collins, Clanton, Ala., Route 4)

FOR COMMISSIONER.

I hereby announce myself a candidate for re-election to the office of Commissioner of the Fourth District of Chilton County, subject to the action of the Republican primary of May 11, 1920. Your vote and influence will be appreciated.

A. P. VINSON.

(Paid political adv. authorized by A. P. Vinson, Clanton, Ala.)

FOR COMMISSIONER.

I hereby announce myself a candidate for re-election to the office of County Commisioner of the Third Dirtict of Chilton County, subject to the action of the Republican primary of May 11, 1920. Your vote and influence will be appreciated.

W. T. HERROD.

(Paid political adv. authorized by W. T. Herrod, Plantersville, Ala.)

FOR COMMISSIONER

I hereby announce myself a candidate for Commissioner for the Third District of Chilton County, subject to the action of the Republican Primary of May 11, 1920.

Your vote and influence will be appreciated. J. T. ABBOTT.

(Paid pol. adv. by J. T. Abbott, Pletcher, Ala.)

FOR COMMISSIONER

I hereby announce myself a candidate for County Commissioner from the Third District of Chilton County, subject to the action of the Republican Primary of May 11th, 1920. Your vote and influence will be appreciated.

CHARLES T. WALKER.

(Paid pol. adv. by C. T. Walker, Lawley, Ala.)

FOR COMMISSIONER.

I hereby announce myself a candidate for County Commissioner from the Fourth District of Chilton County, subject to the action of the Republican primary of May 11, 1920.

Your vote and influence will be greatly appreciated

J. WILEY LITTLEJOHN.

(Paid political adv. authorized by J. Wiley Littlejohn, Clanton, Ala.)

FOR EDUCATIONAL BOARD.

I hereby announce myself a candidate for re-election to membership on the Board of Education of Chilton County, subject to the action of the Republican Primary of May 11, 1920. Your vote and influence will be appreciated. L. A. CALLOWAY.

(Paid political adv., authorized by L. A. Calloway, Calera, Ala.)

FOR EDUCATIONAL BOARD.

I hereby announce myself a candidate for re-election to membership on the Board of Education of Chilton County, subject to the action of the Republican Primary of May 11, 1920. Your vote and influence will be appreciated. J. L. VINES.

(Paid political adv., authorized by J. L. Vines, Clanton, Ala.)

FOR CIRCUIT JUDGE.

Having served the people of this Circuit for more than seven years as their solicitor, since which time, serving a year in the office of Attorney General; and since November 18th, 1918 having held courts in various sections of the State as Supernumerary Judge; I feel that this experience has, in a measure, qualified me to serve as Circuit Judge. Therefore I respectfully announce myself a candidate for Judge of the 19th Judicial Circuit, subject to the Democratic Primary in May, 1920.

Respectfully,

F. LOYD TATE.

(Paid political adv., authorized by F. Loyd Tate, Wetumpka, Ala.)

FOR CIRCUIT JUDGE.

Having in December, 1919, been made Judge o f the newly created Nineteenth Judicial Circuit, I hereby announce myself a candidate to succeed myself as such Judge, for the two-year term ending in Jan., 1923, subject to the action of the Democratic Promary in May. B.K. McMORRIS

(Paid political adv., authorized by B. K. McMorris, Wetumpka, Ala.)

FOR CIRCUIT JUDGE.

I hereby announce my candidacy for Judge of the Nineteenth Judicial Circuit, subject to the action of the Democratic primary in May. Your support is solicited. Geo. F. SMOOT.

(Paid political adv., authorized by Geo. F. Smoot, Wetumpka, Ala.)

FOR CONGRESS

I am a candidate for Congress, as Reprsentative of the Fourth Congressional District, subject to the action of the Democratic Primary, May 11, 1920. I want your support and will appreciate it. LAMAR JEFFERS.

(Paid pol. adv., by Lamar Jeffers, Anniton, Ala.)

PROFESSIONAL CARDS

DR. V. J. GRAGG.

Special Attention Given to the Diseases of Women & Surgery

CLANTON, ALA.

W. W. FOX, Auctioneer,

Only Licensed Auctroneer m Chilton County. Will put on sales anywhere in County any day except Sundays.

Sales every Saturday at Fox Auction House, Clanton.

LAWRENCE F. GERALD

Attorney-at-Law

Johnson Bldg.

CLANTON, ALA.

GRADY REYNOLDS

Attorney at Law

County Treas. Office in Court House.

CLANTON, ALA.

F. B. COLLIER

Attorney-at-Law

Wilson Bldg.

CLANTON, ALA.

A. C. SMITH

Attorneys At Law

General Practice

Clanton, - - - - - Alabama.

J. B. ATKINSON

Attorney - at - Law

Wilson Building

Clanton, Ala.

CRUMPTON & WILSON

Dentist

Office in Wilson Building

Clanton, Ala.

SURGEGONS agree that in cases of Cuts, Burns, Bruises and Wounds, the FIRST TREATMENT is most important. When an EFFICIENT antiseptic is applied promptly, there is no danger of infection and the wound begins to heal at once. For use on man or beast, BOROZONE is the IDEAL ANTISEPTIC and HEALING AGENT. Buy it now and be ready for an emergency. Sold by Upchurch Drug Company.

Omaha Bee—It is not peace president Wilson wants, but politics.

Findlay (Ohio) Republican—All the world is establishing its after-the war trade relations while we're taking our after-school discipline from the schoolmaster.

Apprehension is avoided by **MOTHER'S FRIEND**

A preparation of penetrating oils and medicinal ingredients which is used to render the muscles, cords and tendons pliable—thus greatly reducing tension. The period should be one of calm repose as the new dawn draws nearer. **Mother's Friend** is *used externally.*

At all Druggists.

Special Booklet on Motherhood and Baby free. Bradfield Regulator Co., Dpt. F-15, Atlanta, Ga.

A REMEDY FOR POTATO BUGS

Buck Hart says the best way to get rid of potato bugs is to move off and leave them. But Grady Broadhead offers what he claims to be a much more practical remedy.

Grady points out that there are two kinds of poptato bugs, which we all know to be a fact. He says the first bugs that arrive on potato plants are the hard shell variety, which lay the eggs that hatch into the far more numerous and destructive soft-shelled bugs. Now his plan is to get an even start with the bugs and pick off and kill all the hard-shelled or egg-laying kind as fast as they arrive, and in that way he says you will be able to prevent the destruction of your Irish potatoes by the bugs.

DOGWOOD TIMBER

I am in the market to buy any quantities of Dogwood timber. Will pay $10.00 a cord delivered at Clanton. Anyone who can furnish any of this timber should see me for further specifications as to cuttng sizes, etc.

ELBERT LITTLEJOHN,

There is more Catarrh in this section of the country than all other diseases put together, and for years it was supposed to be incurable. Doctors prescribed local remedies, and by constantly failing to cure with local treatment, pronounced it incurable. Catarrh is a local disease, greatly influenced by constitutional conditions and therefore requires constitutional treatment. Hall's Catarrh Medicine, manufactured by F. J. Cheney & Co., Toledo, Ohio, is a constitutional remedy, is taken internally and acts thru the Blood on the Mucous Surfaces of the System. One Hundred Dollars reward is offered for any case that Hall's Catarrh Medicine fails to cure. Send for circulars and testimonials.

F. J. CHENEY & CO., Toledo, Ohio.
Sold by Druggists, 75c.
Hall's Family Pills for constipation.

DR. T. M. DENNIS
Veterinarian,
CLANTON, ALA
Peoples Telephone

CLANTON ABSTRACT CO.
Prepares Abstracts of land Titles Carefully and Cheaply.

When buying land you need an Abstract that you may know that there are unpaid mortgages, judgments or other liens affecting the title of the land.

When selling land, the buyer will require an Abstract.

The Clanton Abstract Company is owned by F. B. Collier.

If you want to borrow or lend money on real estate, see us.

CLANTON ABSTRACT CO.
Wilson Bldg.

Tiffin (Ohio) Tribune—Sign that should be over door to White House cabinet room: "Abandon all personality and individual initiative, ye who enter here."

FOR SALE—16-foot Awning tent, in good condition. $ takes it. Fred Howard, Thorsby, Ala.

CHILTON COUNTY ABSTRACT CO.

M. D. FOSHEE, MANAGER.

It is not safe to buy land or to lend money and accept land as security without first investigating the title of the land. Often there are unpaid mortgages, judgments, or other liens affecting the title which an abstract would set out. Therefore, when buying land or lending money thereon, it is important that an abstract of title be furnished. A few dollars spent for an abstract is cheaper than going ahead and having a law suit a little later on.

Abstracts of Title Promptly Prepared at Reasonable Charges.

CLANTON, - ALABAMA.

THE BIG "3"

You demand three things from a Tire Dealer:

1. *The IMMEDIATE DELIVERY of the Tire you Want at the time when you want it.*
2. *The MOST ECONOMICAL Tire available — a Quality tire at a Fair price.*
3. *A CONVENIENT SERVICE that will aid you to get all the mileage out of the tire.*

With a complete stock of Goodyears and the proved Sevice, we offer all you could ask.

Goodyear Tires

Can't we explain to you to-day?

Lawrence Garage

Clanton, Ala.

The peak of tube perfection—Goodyear Heavy Tourist.

The Good News Spreads Fast

One Person after the Other Kept on Telling about what good Dreco was doing, so finally this lady bought a Bottle.

Relieved Constipation; Stopped gas forming; eased her kidney trouble, and strengthened the whole organs.

"It seemed like the good news of what Dreco was doing spread fast, for I kept hearing people talk about what it was doing until I decided to get a bottle also," said Mrs. S. C. Bragg of Newmarket, near Huntsville, Ala.

"I've suffered agonies from rheumatitis. My food soured in my stomach, filling me with gas, and causing pains and a choking feeling in my throat. My bowels were constipated so that I had to take medicine almost every night. I had been under treatment for kidney trouble for months—seems like I had taken everything but the right thing.

SPECIA

Gene

Arms

Self-Rising Flour.
(Rising Sun) per

Plain Flour.
(Easy Bake) per

Guaranteed

Good lot of Sl
The pair, at fro

Guaranteed to be
Best Brand Coffee, Ground
Money can

Ready-Made Waist
At from,

We will handle
at $2.50 a thous
these draws wi

Call to se
thing.

DR. T. M. DENNIS
Veterinarian,
CLANTON, ALA.
Peoples Telephone

CLANTON ABSTRACT CO.
Prepares Abstracts of land Titles Carefully and Cheaply.

When buying land you need an Abstract that you may know if there are unpaid mortgages, judgments or other liens affecting the title of the land.

When selling land, the buyer will require an Abstract.

The Clanton Abstract Company is owned by F. B. Collier.

If you want to borrow or lend money on real estate, see us.

CLANTON ABSTRACT CO.
Wilson Bldg.

Tiffin (Ohio) Tribune—Sign that should be over door to White House cabinet room: "Abandon all personality and individual initiative, ye who enter here."

FOR SALE—16-foot Army tent, in good condition. $25 takes it. Fred Howard, Thorsby, Ala.

TY ABSTRACT CO.
HEE, MANAGER.
to lend money and accept land as security the title of the land. Often there ats, or other liens affecting the title, ut. Therefore, when buying land or important that an abstract of title be ent for an abstract is cheaper than suit a little later on.
Prepared at Reasonable Charges.
- ALABAMA.

BIG "3"
s from a Tire Dealer:
IVERY of the Tire you Want at it.
AL Tire available — a Quality tire
VICE that will aid you to get all re.
tock of Goodyears and the offer all you could ask.
Goodyear
Tires
we explain to you to-day?
wrence Garage
Clanton, Ala.
ction—Goodyear Heavy Tourist.

The Good News Spreads Fast

One Person after the Other Kept on Telling about what good Dreco was doing, so finally this lady bought a Bottle.

Relieved Constipation; Stopped gas forming; eased her kindey trouble, and strengthened the vital organs.

"It seemed like the good news of what Dreco was doing spread fast, for I kept hearing people talk about what it was doing until I decided to get a bottle also," said Mrs. Sallie C. Bragg of Newmarket, near Huntsville, Ala.

"I've suffered agonies from gastritis. My food soured in my stomach filling me with gas, and caused griping pains and a choking feeling in my throat. My bowels were constipated so that I had to take medicine almost every night. I had been under treatment for kidney trouble for months—seems like I had taken everything but the right thing. I was losing hope of ever being real well again.

"When I started taking Dreco I was truly in a bod condition, for I could eat but very little solid food. Dreco acted in a soothing manner on my stomach, and stopped the gas almost at once. My food began to nourish me and my nerves got steady. My bowels acted in a normal way each day; the headaches stopped and my sleep became restful, and I'd rise in the morning feeling refreshed. Dreco has proven a wonderful tonic to my vital organs and made a new woman out of me."

Dreco is made from the pure liquid extracts of many herbal plants, that act on the stomach, kidneys, liver, bowels and enrich the blood.

All good druggists now sell Dreco, and it is being especially introduced in Clanton by Upchurch Drug Co.

Mr. Jeffers is making it a bit interesting for Mr. Blackmon this way in the race for Congress. It has even caused Fred to start a move to build a Federal building in Clanton to put the postoffice in. Jeffers has his speaking dates for next Saturday announced. He will speak at Clanton, Thorsby and the Soldiers Home.

HAVE YOUR HOUSE WIRED ENJOY LIGHTS & POWER

To the People of Clanton:

Here is the greatest opportunity the people of Clanton have ever had. The Alabama Power Co., is re-building the town of Clanton; so the peopla can have just as many lights as they wish for, and as much horsepower, and the best service you can get. I am glad to have the opportunity to be in your town to give the people the advantage of having their houses wired; and the work will be done absolutely safe, under the Southeastern Underwriters.

I carry a full line of Electrical Supplies, which are labor savers, convenient and sanitary devices, such as electric iron, washing machine, vacuum cleaner, percolaters and G. E. fans and all kinds of heating devices and fixtures. It is an exceptional opportunity. You know the advantage of electricity convenience. Safety, cleanliness, and you know it increases the value of your house in case of sale.

I will be here as long as it takes me to do the work here, and give the people a chance to have what they want in the way of electric work of all kind. You will find me from 6:00, p.m. to 9:00, p.m. at the Tom Kemp old Stand.

J. H. WHEELER.
From Woodlawn, Ala.

SPECIAL BARGAINS
—IN—
General Merchandise at
Armstrong Bros.
CLANTON, ALA.

Self-Rising Flour, (Rising Sun) per barrel,.... $13.00
Plain Flour, (Easy Bake) per barrel,..... $13.00
Guaranteed to be Good Flour.

Good lot of Shoes, The pair, at from, ... $4.50 to $6
Guaranteed to be All-Leather Shoes.
Best Brand Coffee, Ground and Grain, that Money can Buy.

Ready-Made Waists At from, ... $1.50 to $6.50

All kinds of Cloth, At, Per yard, ... 20c and up
Edgerton's Salt Brick, for Stock, Each, ... 25c
The Best on the Market.

Swat the Fly and all Insects, Per bottle, ... 35c
Guaranteed to Kill Them.

Rat Poison, Per package, ... 25c
Guaranteed by our Government to kill the Rat and not to harm anything else.

We will handle Porto Rica Potato Draws this season at $2.50 a thousand. Give us your order at once as these draws will soon be ready for transplanting.

Call to see us when you want anything. We can save you money.

A change for the better—from pasted and other lenses with ugly seams to the clear Kryptok lenses.

DR. I. T. GARNER
OPTOMETRIST

Will be at the following places:
Clanton 2nd Monday in each month. (At Savage's Store)
Verbena 2nd Wednesday in the month
Jemison 2nd Thursday in the month.
Maplesville Thursday after First Monday, Stanton Friday after First Monday, odd months. Randolph Saturday after First Monday. Plantersville, First Monday even Months.

Don't forget the dates. Come and have your glasses changed. I supply all grades of lenses up to the finest

KRYPTOK LENSES

LODGES

MASONIC FRATERNITY

Clanton Lodge A. F. & A. M. meets First Saturday night in each month.

Clanton Chapter, R. A. M. meets Third Saturday night in each month.

Clanton Commandery Knights Templar meets Second and Fourth Tuesday nights in each month.

ODD FELLOWS

Clanton Lodge No. 304, I.O.O.F. meets Second and Fourth Saturday nights in each month.

Magnolia Encampment No. 75, I.O.O.F., meets the First Thursday night in each month.

RED MEN

Waxahatchie Tribe No. 9, I.O.R.M. meets Tuesday night of each week.

MODERN WOODMEN.

Clanton Camp, Modern Woodmen of America, meets every Thursday night.

OLD BOOKS REBOUND

—x—

If you have an old book in your possession which is valuable to yau and has almost come apart and needs rebinding, bring it to us. We do satisfactory work of this kind at reasonable charges.

THE UNION-BANNER,

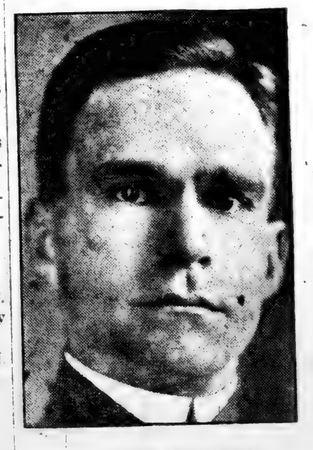

LAMAR JEFFERS,
Candidate for Congress
Subject to the action of the Democratic Primary, May 11, 1920.

Who will speak in Chilton County next Saturday, in the interest of his candidacy.

He will speak at Thorsby at 10:30; at Clanton at 12:30 and at Soldiers Home at 2:30. Everybody is invited to hear him.

Remember the date—next Saturday and be sure to be there.

(Paid adv., by Lamar Jeffers, Anniston, Ala.)

FORDSON
TRACTORS
Now on Display at our Garage

Demonstration will be held on the Joe Gray farm; dates to be Announced later.

L. J. Duncan Motor Company

Have One?

—a cold, sparkling bottle of

Chero-Cola
THERE'S NONE SO GOOD

Refreshing
With no bad after effect

DRINK
Chero-Cola
THERE'S NONE SO GOOD

Chevrolet "Four-Ninety" Touring

$795 f. o. b. Flint, Mich.

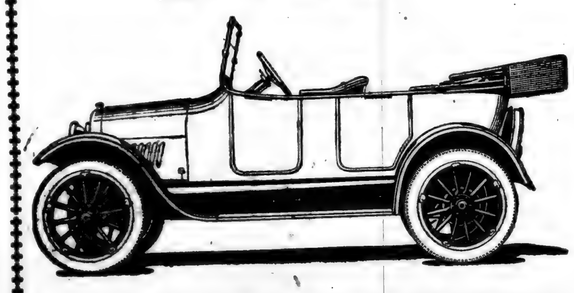

A fully equipped easy riding Touring Car with ample power for all transportation needs.

Chevrolet One-Ton Truck

$1385 f. o. b. Flint, Mich.

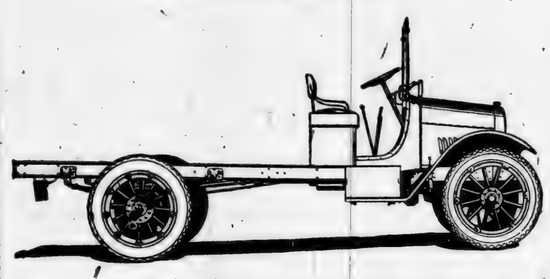

Here is a one-ton worm drive Truck that can be used profitably for all purposes where quick and economical delivery is vitally necessary.

We have these cars and trucks for sale now.

Downs Hardware Co.

CLANTON, ALA.

Sioux City Journal—If the President has improved in health so much since the removal of Lansing, why does ne hot remove Burleson and get entirely well?

Mr. and Mrs. Woolley of Mulberry were visitors to Mr. and Mrs. E. E. Upchurch Monday.

Mrs. Morgan of Montgomery has been the guest of Mrs. Grady Reynolds for the past week.

Hot Weather Wearing Apparel

SKIRTS We have on display our full line of wash and sport skirts. You will find in this lot all the new styles and materials priced very reasonably $1.49 to $19.95

WAISTS Have you inspected our line of Waists? We have all of the newest things in French Voils, Crepe de Chine and Georgette. Long and short sleeves. Prices 98c to $15

DRESSES One-piece dresses. Our racks are loaded with all the latest things in dresses. Our line is composed of all the wanted materials, Ginghams, Linene, Voils. Taffetta, Satin, Georgette and Crepe de Chines. PRICES VERY LOW.

OXFORDS We can save you money on your Slippers. All we ask is a chance to show you what we have.

WE CARRY EVERYTHING FOR THE WOMEN AND CHILDREN.

One Price to ALL — Elmore's Ladies & Gent's Furnishing — Strictly Cash to ALL

CLANTON, - ALABAMA.

DELINQUENT TAXES

State of Alabama, Chilton County. To whom it may concern:

Take notice that the Tax Collector has filed in my office a list of delinquent tax payers and of real estate upon which taxes are due, and therein reported to the following named persons as here shown, the following real estate, to-wit:

BEAT ONE

No. 27—Gandy, Mrs. C. P. NW¼ of NW¼ and 1 acre in NW corner of SW¼ of NW¼, all in Sec. 25, Tp. 23, R. 14. Taxes and cost, $4.74.

No. 78.—Owner unknown. NE¼ of NE¼ and NW¼ of NE¼, Sec. 16, Tp. 23, R. 14. Taxes and cost, $7.49.

No. 81.—Owner unknown. SE¼ of SW¼, Sec. 24, Tp. 23, R. 15. Taxes and cost, $4.95.

No. 82.—Owner unknown. E½ of NE¼ of NE¼, Sec. 25, Tp. 23, R. 15. Tax and cost, $3.81.

BEAT TWO

No. 92.—Adams, Rebecca. SE¼ of NE¼ of NE¼, Sec. 34, Tp. 23, R. 13; NW¼ of NE¼, less 6 acres lying across W. side, Sec. 34, Tp. 23, R. 13; NE¼ of NE¼, Sec. 9, Tp. 22, R. 12. Tax and cost, $10.00.

No. 203.—Goodwin, H.G. or OU. W½ of SE¼, Sec. 2, Tp. 23, R. 13. Taxes and cost, $12.14.

No. 354.—Scott, Mrs. A. C. SE¼ of NE¼, Sec. 21, Tp. 23, R. 12. Tax and cost, $13.13.

No. 409.—Owner unknown. SW¼ of NE¼, SE¼ of NE¼, NW¼ of NW¼, less 13 acres on S. side, Sec. 3, Tp. 23, R. 12. Taxes and cost $9.33.

No. 411.—Owner Unknown. NE¼ of NE¼, Sec. 21, Tp. 23, R. 12. Tax and cost, $4.82.

No. 412.—Owner unknown. SW¼ of NW¼, Sec. 2, Tp. 23, R. 13. Tax and cost, $4.82.

No. 413.—Owner unknown. SW¼ of NE¼, and SE¼ of NW¼, less 10 acres in SW. corner, Sec. 4, Tp. 23 R. 13. Tax and cost, $7.43.

No. 414.—Owner unknown. NE¼ of NW¼ less mineral right, and NE ¼ of SW¼ less mineral right, Sec. 5, Tp. 23, R. 13. Tax and cost, $6.79.

No. 415.—Owner Unknown. SW¼ of SW¼, Sec. 8, Tp. 23, R. 13. Tax and cost $4.85.

No. 416.—Owner unknown. SW¼ of NW¼ and NW¼ of SW¼, Sec. 10, Tp. 23, R. 13. Tax and cost, $7.49.

No. 418.—Unknown owner. NE¼ of SW¼, Sec. 19, Tp. 23, R. 13. Tax and cost, $4.85.

No. 419.—Owner unknown. NE¼ of SE¼, less 34 acres on SW. side, Sec. 20, Tp. 23, R. 13. Tax and cost $3.36.

No. 422. Owner unknown. E½ of SW¼ of SW¼, Sec. 26, Tp. 23, R. 13. Tax a nd cost $4.21.

BEAT THREE

No. 527.—Owner unknown. SE¼ of SE¼, less 24 acres on N. side by Wilson Large, Sec. 8, Tp. 21, R. 13. Tax and cost, $4.19.

No. 529.—Owner unknown. SW¼ of SW¼, less 11 acres E. of Mulberry Creek; NW¼ of SW¼, less 15 acres on E side of Mulberry Creek; and 5 acres in N. E. corner, Sec. 17, Tp. 21, R. 13. Tax and cost $6.76.

BEAT FOUR

No. 1236.—Price, W. H.(col). S½ of NE¼, Sec. 8, Tp. 21, R. 14. Tax and cost $10.28.

No. 1238.—Prince, Wm. Y. W½ of NW¼, Sec. 24, Tp. 24, R. 14. Tax and cost, $6.45.

No. 1241.—Pyron, H. D. SE¼ of SE¼ (Tax land), Sec. 4, Tp. 21, R. 13. Tax and cost, $4.59.

No. 1384.—Unknown owner. NE¼ of SE¼, Sec. 2, Tp. 21, R. 14. Tax and cost, $4.87.

BEAT FIVE

No. 1875.—Tyus, Arthur (col) One vacant lot 1, Block A., in Dennis Plateau, Mt. Creek, Ala. Taxes and cast $2.44.

No. 1877.—Unknown owner. N½ of NE¼, Sec. 4, Tp. 20, R. 16. Tax and cost, $7.12.

No. 1878.—Unknown owner. NW¼ of NE¼, Sec. 17, Tp. 20, R. 16. Tax and cost, $4.80.

No. 1626.—Cook, Alex (col) SE ¼ of SW¼, Sec. 16, Tp. 20, R. 16. Tax and cost, $13.76.

No. 1640.—Davis, T. A. SW¼ less NE¼, Sec. 34, Tp. 21, R. 16. Tax and cost, $20.08.

No. 1683.—Floid, Lula (col) Lots Nos. 1 and 2, Block 1D in Dennis Plateau, Mt. Creek, Ala. Taxes and cost, $3.75.

1723.—Hendrick, Mrs. D. H. One house and lot 1, Block T, in Mt. Creek, Ala. Tax and cost, $8.27.

No. 1787.—Mayfield, Mrs. J.J. S½ of NW¼, Sec. 31, Tp. 21, R. 17. Taxes and cost, $5.31.

No. 1788.—Mayfield, J. J., Agt. SW¼ of SW¼, Sec. 31, Tp. 21, R. 17 (Frac); N½ of Frac and SW¼ of Sec. 36, Tp. 21, R. 16; Frac. A, and SW¼, Sec. 36, Tp. 21, R. 16; Frac. B, Sec. 30, Tp. 21, R. 17; NE¼ of SW¼, Sec. 31, Tp. 21, R. 17. Tax and cost, $30.77.

BEAT SIX

No. 2042.—Unknown owner. S½ of NW¼ of SW¼, Sec. 22, Tp. 21 R. 14. Tax and cost, $3.72.

No. 2043.—Unknown owner. NE¼ of NW¼, Sec. 28, Tp. 21, R. 14. Tax and cost, $4.85.

BEAT SEVEN

No. 2245.—Melton, J. E. One gin house, and lot 3, Block 6, and certain lot or parcel of land, in Maplesville, Ala., situated in the NW¼ of NE¼, Sec. 21, Tp. 21, R. 12, containing ⅛ acre, more or less; that certain lot or parcel of land in the Town of Maplesville, Ala., known as the Martin Gin Lot, containing 1 4-10 acres. Taxes and cost, $51.05.

No. 2310.—Unknown owner. NE¼ of SE¼ and SE¼ of SE¼, Sec. 22, Tp. 21, R. 11. Tax and cost $7.55.

No. 2311.—Unknown owner. NE ¼ and NW¼ of SE¼, Sec. 26, Tp. 21, R. 11. Tax and cost, $14.55.

No. 2312.—Unknown owner. SW¼ of NW¼, Sec. 30, Tp. 21, R. 11. Taxes and cost, $4.95.

No. 2330.—Young, Mary. Four 1-acre lots lying on E side of W½ of NW¼ of SE¼, Sec. 21, Tp. 21, R. 12, and W of Southern R. R. Tax and cost, $5.45.

BEAT EIGHT

No. 2373.—Burk, John G. E½ of NE¼, Sec. 18, Tp. 20, R. 12; W½ of NW¼, Sec. 17, Tp. 20, R. 12; NW¼ of SW¼, Sec. 17, Tp. 20, R. 12. Tax and cost, $21.65.

No. 2608.—Unknown owner. NE¼ of NE¼, Sec. 7, Tp. 20, R. 12. Tax and cost, $5.00.

No. 2609.—Unknown owner. NW¼ ofNE¼, less 3½ acres in NE corner and less 30 acres lying W of Spring Hill Creek Road, Sec. 7, Tp. 20, R. 12. Taxes and cost, $4.10.

No. 2610.—Unknown owner. NW ¼ of NW¼ less 11 acres on N side assessed by L. O. Dyer, Sec. 8, Tp. 20 R. 12. Tax and cost, $6.15.

BEAT NINE

No. 2837.—Hayes, Jane. SE¼ of SW¼, Sec, 10, Tp. 22, R. 13. Tax and cost, $7.66.

No. 3059.—Unknown owner. SW ¼ of SE¼ of NW¼, Sec. 5, Tp. 22 R. 13; and 15 acres on N side of NE ¼ of SW¼, Sec 5, Tp. 22, R. 13. Tax and cost, $4.95.

No. 3062.—Unknown owner. SW¼ of NE¼, less mineral right, Sec. 33, Tp. 23, R. 13. Tax and cost, $5.05.

No. 3063.—Unknown owner. SW¼ of NE¼ of NE¼, Sec. 34, Tp. 23, R. 13, and 6 acres across the W side of NW¼ of NE¼, Sec. 34, Tp. 23, R. 13. Tax and cost, $5.00

No. 3072.—Whatley, John. One house and lot 1, block A, in Jemison, Ala. Tax and cost, $5.85.

BEAT TEN

No. 3388. — Youngblood, William. SW¼ of SW¼, Sec. 11, Tp. 20, R. 16. Tax and cost, $5.55.

BEAT ELEVEN

No. 3507.—Unknown owner. NE ¼ Trac, Sec. 36, Tp. 23, R. 15, 117 acres. Tax and cost, $9.56.

No. 3508.—Unknown owner. E½ of SE¼ Trac., Sec. 36, Tp. 23, R. 15, 59 acres. Tax and cost, $6.35.

BEAT TWELVE

No. 3688.—Thames, John. W½ of NW¼, Sec. 8, Tp. 23, R. 14. Tax and cost, $11.95.

No. 3689.—Thames, Mrs. P. L. NW¼ of SW¼, Sec. 5, Tp. 23, R. 14; NE¼ of SE¼, Sec. 6. Tp. 23, R. 14. Tax and cost, $8.00.

No. 3704.—Weaver, W. M. 29 acres off S side of SW¼ of SE¼, Sec. 31, Tp. 24, R. 14. Tax and cost $10.10.

No. 3717.—Unknown owner. S½ of NE¼ and N½ of NW¼ and SE ¼ of NW¼, Sec. 14, Tp. 24, R. 14. Tax and cost, $15.15.

BEAT THIRTEEN

No. 3878.—Unknown owner. NW ¼ of NW¼, less mineral right, Sec. 23, Tp. 24, R. 12. Tax and cost, $5.10.

No. 3879.—Unknown owner. S¼ of SW¼ Trac., Sec. 24, Tp. 24, R. 12, and S½ of SE¼ Trac., Sec. 24, Tp. 24. R. 12; 44 acres. Taxes and cost, $5.91.

No. 3881.—Unknown owner. NE¼ ofNW¼ and NE¼ of SE¼, Sec. 16, Tp. 24, R. 13. Tax and cost, $7.65.

No. 3883.—Unknown owner. NE ¼ of NE¼, Sec. 31, Tp. 24, R. 13. Tax and cost, $4.90.

No. 3884.—Unknown owner. NW ¼, Sec. 36, Tp. 24, R. 13. Tax and cost, $12.10.

BEAT FOURTEEN

No. 4050.—Unknown owner. E½ of NW¼, Sec. 2, Tp. 22, R. 12. Tax and cost, $7.35.

BEAT FIFTEEN

No. 4115.—Carter, Charity P. SE ¼ of SE¼, Sec. 35, Tp. 20, R. 13. Tax and cost, $6.15.

No. 4273.—Unknown owner. NW ¼ of NE¼ and SW½ of NE¼, Sec. 28, Tp. 21, R. 13; N½ of NW¼ Sec. 28, Tp. 21, R. 13. Tax and cost, $12.75.

No. 4274.—Unknown owner. SE ¼ of NW¼, Sec. 28, Tp. 20, R. 13. Tax and cost, $5.00.

BEAT SIXTEEN

No. 4383.—Owner unknown. W½ of SW¼ of NE¼, Sec. 2, Tp. 21, R. 15. Tax and cost, $4.00.

No. 4384.—Unknown owner. E½ of SE¼ and SE¼ of SE¼, Sec. 32, R. 15. Tax and cost, $4.05.

No. 4385.—Unknown owner.SW¼ of SE ¼ and SE¼ of SE¼, Sec. 32 Tp. 22, R. 16. Tax and cost, $7.65.

This is to notify you to appear before the Probate Court of this county at the next term thereof, commencing Monday, the 17th day of May, 1920, then and there to show cause, if any you have, why a decree for the sale of said real estate should not be made for the payment of the taxes assessed upon same, fees and costs.

TThis, the 13th day of April, 1920.

L. H. REYNOLDS,
Judge of Probate.

BUSINESS MAN SINGS PRAISES

"I suffered for years with stomach trouble and gas continually. Doctors thought I had stomach ulcers or cancer. After last attack they advised going to Cochester, Minn., for an operation. A friend advisedt rying the Mayr's Wonderful Remedy, which I did, and I cannot sing its praises too highly, as I can now eat anything and everything." It is a simple, harmless preparation that removes the catarrhal mucus from the intestinal tract and allays the inflamation which causes practically all stomach, liver and intestinal ilments, including appendicitis. One dose will convince or money refunded.

At dinner, supper and breakfast, we have you something; appropriate and good to eat. Call on the Chilton Cafe, Chandler Building.

Mr. and Mrs. Guy Roberts spent the week-end in Shentera, as guests of Mr. and Mrs. Ruben Reynolds.

SOCIETY AND PERSONALS

MRS. R. E. LUCKIE, Editor.

IN HONOR OF MR. AND MRS. W. L. HOLMES

The Senior Domestic Science Class entertained the Faculty and Senior Class of the C. C. H. S. on Friday evening, from 7:30 to 9:30, at a dinner in the school auditorium, in honor of Mr. and Mrs. W. L. Holmes.

Courses were laid for twenty. The guests found their places by unrolling miniature diploma tied with pink and green ribbon, the class colors, and finding a verse characteristic of themselves. Herbert Davis acted as toast master, calling on each one to read their toast. After five delightful courses, which carried out the color scheme, the gay party completed the evenings enjoyment by attending a dramatic performance.

Dr. O. C. McGehee, presiding Elder of Methodist Conference, held the second quarterly conference in Clanton on last Sunday.

Mrs. C. V. Heath, who has made an extended visit to Birmingham, has returned home.

Judge and Mrs. L. H. Reynolds have returned home from Birmingham, and have as their guests Mrs. John Newell and little daughters, Helen and Mary.

LADIES AID MEETS

On Monday evening the Womens Missionary Society held their regular Social and Business meeting at the home of Mrs. Mallie White. The meeting was opened by scripture reading by Mrs. Roberts. Interesting papers were read by Mesdames McSwain, Nix and Luckie. The Bible lesson was most thoroughly conducted by Mrs. Herbert Nabors as leader. During the social hour a delicious ice course was served.

Miss Sarah Luckie spent the week end with Miss Julia Mae Parrish in Birmingham.

Mrs. Elna Roberts was a visitor to Montgomery an Saturday.

The E. C. Maye S. S. Class will postpone their meeting which was to have met on Friday, the 23rd, until Friday the 30th, on account of the Chautauqua.

The many friends of Miss Mary Timmerman will regret to learn that she was called home Saturday on account of the death of her mother at Prattville.

Misses May Roberts and Annie Gragg went to Birmingham Saturday.

To have a fine healthy complexion the liver must be active. The bowels regular and tthe blood pure. All this is brought about by using HERBINE It thoroughly scours the liver, stomach and bowels, puts tthe body in fine condition and restores that clear pink and white complexion so muchc desired by ladies. Sold by Upchurch Drug Company.

SEWING CLUB ENJOYS DAY

One of the most enjoyable social affairs of the week was a Sper... The-Day party given by the Sewing Club at the home of Mrs. Luckie in honor of Mrs, E. C. Maye.

The house was decorated in profusion of dogwood and honeysuckle. Covers were laid at noon for ten and a lovely buffet luncheon was served. A lovely cut glass vase of pink rose adorned the table. The guests of the club were Mrs. Maye, Mrs. M... White, Mrs. John VanDeyeer and Mrs. John Newell of Birmingham.

Call around to the Chilton Cafe about meal time and get you some thing good to eat. Prices low.

Mrs. Grady Reynolds was among the visitors to Birmingham last week.

Miss Mabel Thomas and Mrs. Mallie White visited Montgomery last Tuesday.

TIRED, BODY AND SOUL

Not Sick, but Still not at Yourself. Think you'll be Better Tomorrow—Only You're Not.

TRY TAKING PEPTO-MANGAN

It Isn't Sleep You Need, but a Good Tonic—More Red Blood.

Everyone gets run-down occasionally. Sometimes it's week before you get your energy, enthusiasm and happiness back again.

Any doctor will tell you to be careful in a time like this. Your body has little power of resistence, and the danger of catching some serious disease is great. Temporarily, your blood has too few "fighting" corpuscles.

It's the work of these same red corpuscles to keep you free from fatigue. Being constantly tired out—depressed in body and mind—is almost a sure sign that your blood needs help for a time.

Gude's Pepto-Mangan is a standard remedy in cases of anemia or bloodlessness. It supplies the iron and other properties your blood needs to catch up with its task of keeping you fresh and alert in every fibre.

Pepto-Mangan has the hearty endorsement of physicians, is an agreeable tonis to take, and may be had at any drug store in either liquid or tablet form. Both have some medicinal value.

Be sure to ask for Gude's. There is only one genuine Pepto-Mangan and the name "Gude's should be on the package.—Advertisement.

FOUND—Ford Chain, on Clanton Route No. 3, near Mr. E. Wyatt's. Owner may get same by calling at the Banner office and paying for this advertisement.

You won,t have to fan yourself all the time to keep cool if you will come iu and let us fit you out with breezy hose, undermuslins, waist and thin things of all kinds thru which the zephyrs can sift.

It won't cost much to buy a "whole trunk full" eithher if yon come to us.

Then, when you visit or are visited you can "change often" and appear as dainty as your heart desires.

We keep up the quality; we keep down the price.

Clanton Mercantile Company

Clanton, Ala.

Fordson Trac

TH

VOLUME IX.

REESE MULLINS WRITES A LETTER TO ANNISTON STAR

With the open declaration that he is a believer in fair play for everybody, both in politics and otherwise, Mr. C. Reese Mullins of Clanton has written a letter to the Anniston Star asking that paper down for the way it misrepresented the situation in Clanton regarding the visit of Mr. Blackmon and Mr. Jeffers to this county recently in connection with their candidacies for Congress from the Fourth Congressional District. Below is a copy of Mr. Mullins' letter to the Star:

Clanton, Ala., April 27, 1920.
Anniston Star, Anniston, Ala.

Dear Sirs:

Referring to an article which appeared in your paper on or about the 17th of April, 1920, stating that on the day previous that Fred L. Blackmon and Lamar Jeffers, opponents for this the fourth congressional district for congress were in Clanton. I will say. You further state in this article that while Mr. Blackmon was shaking that Mr. Jeffers was on the skirts shaking hands with the people.

I feel that in justice to all parties concerned that this article should be corrected and the facts in the case be stated just as they were, which are as follows: Mr. Blackmon and Mr. Jeffers both arrived in Clanton on Monday morning, April 19th, and each other one made a public speech on that date. Mr. Jeffers after meeting and talking with quite a number of his friends and supporters here and around Clanton, went on to several other towns in the County as he had previously arranged to do. On the fllowing Saturday, April 24th Mr. Jeffers returned to Chilton County and spoke at Thorsby, Clanton and Mt. Creek, to a large number of voters at each place, adding largely to his a lready growing strength in this county.

Please publish this in the next issue of your paper as a matter of news if you will. If not, please publish as a political advertisement and send bill.

Yours Respectfully,
C. REESE MULLINS

OAK HILL

Sunday was a rainy day as usual, in spite of the rain we had a good Sunday School in the morning a good singing in the evening. It has been said of some that we do not believe in harmony but such is not the case. We do believe in harmony unless it is where we have to sacrifice our rights for we believe in all men in society and at a place where we can worship without being disturbed. And we appeal to the old people as well as the young to be careful who they associate with, for it is said that we do not live above our associates and do not follow men and women who are not even friendly to the church but stand by the church which means so much to the community and is like a tree planted by the river of waters, but the ungodly are not so but are like the chaff that the wind driveth away; and if the blind lead the blind they all fall in the ditch together.

We have Sunday School here every Sunday mornng and we invite all who are not in Sunday School to come be with us. We are planning to go on a Sunday School picnic to Lock 12 some time in the near future. Our regular singing evenings are 2nd and 4th Suday evenings. We invite all to come and take part with us that wants to and will not think hard of those who go to other places for it is always the largest crowds that the best singing.

Love to all.

E. L. GLASSCOCK.

JEMISON ROUTE 3

Dear Editor:

Will you please allow me space to say a few words?

This section of the county is now being blessed with fine health, and farming is moving on slowly on account of so much rain.

Miss Maude Robers of Sylacauga is spending a few days with her friends hope she will have a nice time.

A large crowd attended prayer meeting at W. J. Webb's Saturday night.

Mr. Tom Burnett is spending this week in Birmingham.

Miss Maude Webb spent Sunday with Miss Bertha Crowson.

Mr. Henry Maddix attended prayer meeting Saturday night.

There will be prayer services at T. Y. P. Crowson's Saturday night and are invited.

Thanks Mr. Editor for the space.

A READER.

SPEAKING AT COURT HOUSE SATURDAY, MAY 8, AT 2 P.M.

We have been requested to announce through the paper this week that there will be a public speaking at the court house in Clanton on Saturday, May 8th, at 2 o'clock, P.M.

Judge G. W. Weaver and Judge Longshore of Shelby County have been invited to come on that day, and it is expected that they will be here to deliver some speeches.

Everybody is invited to come to this meeting.

ND PERSONALS

LUCKIE, Editor.

SEWING CLUB ENJOYS DAY

One of the most enjoyable social affairs of the week was a Spend-The-Day party given by the Sewing Club at the home of Mrs. Luckie in honor of Mrs. E. C. Maye.

The house was decorated in profusion of dogwood and honeysuckle. Covers were laid at noon for ten and a lovely buffet luncheon was served. A lovely cut glass vase of pink roses adorned the table. The guests of the club were Mrs. Maye, Mrs. M. B. White, Mrs. John VanDerveer and Mrs. John Newell of Birmingham.

Call around to the Chlton Cafe about meal time and get you something good to eat. Prices low.

Mrs. Grady Reynolds was among the visitors to Birmingham last week.

Miss Mabel Thomas and Mrs. Mollie White visited Montgomery last Tuesday.

TIRED, BODY AND SOUL?

Not Sick, but Still not at Yourself. Think you'll be Better Tomorrow—Only You're Not.

TRY TAKING PEPTO - MANGAN

It Isn't Sleep You Need, but a Good Tonic—More Red Blood.

Kept Nonegrets run-down occasionally. Sometimes it's weeks before you get your energy, enthusiasm and happiness back again.

Any doctor will tell you to be careful in a time like this. Your body has little power of resistence, and the danger of catching some serious illness is great. Temporarily, your blood has too few "fighting" corpuscles.

It's the work of these same red corpuscles to keep you free from fatigue. Being constantly tired out—depressed in body and mind—is almost a sure sign that your blood needs help for a time.

Gude's Pepto-Mangan is a standard remedy in cases of anemia or blood-lessness. It supplies the iron and other properties your blood needs to catch up with its task of keeping you fresh and alert in every fibre.

Pepto-Mangan has the hearty endorsement of physicians, is an agreeable tonic to take, and may be had at any drug store in either liquid or tablet form. Both have same medicinal value.

Be sure to ask for Gude's. There is only one genuine Pepto-Mangan, and the name "Gude's should be on the package.—Advertisement.

FOUND—Ford Chain, on Clanton Route No. 3, near Mr. E. Wyatt's. Owner may get same by calling at the Banner Office and paying for this advertisement.

to fan yourself all the
you will come in and let
breezy hose, undermus-
things of all kinds thru
can sift.

ch to buy a "whole trunk
come to us.

visit or are visited you can
d appear as dainty as your

e quality; we keep down

rcantile Company

nton, Ala.

Fordson Tractor Demonstration Soon at the Joe Gray Farm, near Clanton.

THE UNION-BANNER

VOLUME IX. CLANTON, CHILTON COUNTY, ALABAMA, APRIL 29, 1920. NUMBER 5

REESE MULLINS WRITES A LETTER TO ANNISTON STAR

With the open declaration that he is a believer in fair play for everybody, both in politics and otherwise, C. Reese Mullins of Clanton has written a letter to the Anniston Star telling that paper down for the way they misrepresented the situation in Clanton regarding the visit of Mr. Blackmon and Mr. Jeffers to this county recently in connection with their candidacies for Congress from the Fourth Congressional District. Below is a copy of Mr. Mullins' letter to the Star:

Clanton, Ala., April 27, 1920.
The Anniston Star, Anniston, Ala.

Dear Sirs:

Referring to an article which appeared in your paper on or about the 1st of April, 1920, stating that on Monday previous that Fred L. Blackmon and Lamar Jeffers, opponents from this the fourth congressional district for congress were in Clanton, I will say. You further state in this article that while Mr. Blackmon was speaking that Mr. Jeffers was on the outskirts shaking hands with the people. I feel that in justice to all parties concerned that this article should be corrected and the facts in the case be stated just as they were, which are as follows: Mr. Blackmon and Mr. Jeffers both arrived in Clanton on Monday morning, April 19th, and neither one made a public speech here on that date. Mr. Jeffers after meeting and talking with quite a number of his friends and supporters in and around Clanton, went on to several other towns in the County as he had previously arranged to do. On the fllowing Saturday, April 24th Mr. Jeffers returned to Chilton County and spoke at Thorsby, Clanton and Mt. Creek, to a large number of voters at each place, adding largely to his a lready growing strength in this county.

Please publish this in the next issue of your paper as a matter of news if you will. If not, please publish as a political advertisement and send bill.

Yours Respectfully,
C. REESE MULLINS.

OAK HILL

Sunday was a rainy day as usual, but in spite of the rain we had a fine Sunday School in the morning and a good singing in the evening. It has been said of some that we do not believe in harmony but such is not the case. We do believe in harmony unless it is where we have to sacrifice our rights for we believe in a clean society and at a place where we can worship without being disturbed. And we appeal to the old people as well as the young to be careful who they associate with, for it is said that we do not live above our associates and do not follow men and women who are not even friendly to the church but stand by the church which means so much to the community and is like a tree planted by the river of waters, but the ungodly are not so but are like the chaff that the wind driveth away; and if the blind lead the blind they all fall in the ditch together.

We have Sunday School here every Sunday morning and we invite all who are not in Sunday School to come be with us. We are planning to go on a Sunday School picnic to Lock 12 some time in the near future. Our regular singing evenings are 2nd and 4th Suday evenings. We invite all to come and take part with us that wants to and will not think hard of those who go to other places for it is not always the largest crowds that do the best singing.

Love to all.

E. L. GLASSCOCK.

JEMISON ROUTE 3

Dear Editor:

Will you please allow me space to say a few words?

This section of the county is now being blessed with fine health, and farming is moving on slowly on account of so much rain.

Miss Maude Robers of Sylacauga is spending a few days with her friends. Hope she will have a nice time.

A large crowd attended prayer meeting at W. J. Webb's Saturday night.

Mr. Tom Burnett is spending this week in Birmingham.

Miss Maude Webb spent Sunday with Miss Bertha Crowson.

Mr. Henry Maddix attended prayer meeting Saturday night.

There will be prayer services at Mr. Y. P. Crowson's Saturday night. All are invited.

Thanks Mr. Editor for the space.

A READER.

SPEAKING AT COURT HOUSE SATURDAY, MAY 8, AT 2 P.M.

We have been requested to announce through the paper this week that there will be a public speaking at the court house in Clanton on Saturday, May 8th, at 2 o'clock, P.M.

Judge G. W. Weaver and Judge A. P. Longshore of Shelby County have been invited to come on that day, and it is expected that they will be here to deliver some speeches.

Everybody is invited to come to this meeting.

DEMOCRATIC TICKET IN CHILTON COUNTY FOR PRIMARY MAY 11, 1920.

The following are the names of the candidates on the Democratic ticket to be voted on in Chilton County in the Primary election of May 11:

For U. S. Senator, long term—L. B. Musgrove, O. W. Underwood, S. D. Weakley.

For U. S. Senator to succeed John H. Bankhead—John W. Abercrombie, J. Thos. Heflin, Emmett O'Neal, Ray Rushton, Frank S. White.

For delegates from state at large to Democratic National Convention—M. C. Allgood, J. L. Andrews, S. J. Bowie, Borden Burr, J. A. Carnley, J. Lee Long, J. J. Mayfield, J. Fritz Thompson, Alf M. Tunstall.

For Alternate delegates from state at large to Democratic National Convention—(Vote for four) Leopold Strauss.

For Electors for President and Vice President from the state at large—Horace A. Adams, W. F. Miller.

For Democratic National Committeeman—E. W. Barrett, W. T. Sanders.

For Delegates to the Democratic National Convention from the Fourth District—(Vote for two) John F. Averyt, Harry M. Ayers, S. P. McDonald, J. Craig Smith.

For Elector for President and Vice President of the United States from the Fourth District—Sam L. Crook.

For Congressman Fourth District—Fred L. Blackmn, Lamar Jeffers.

For Associate Justice of Supreme Court—(Vote for two) Joel B. Brown B. M. Miller, Wm. H. Thomas.

For Associate Justice Court of Appeals—Benj. F. Elmore, Henry P. Merritt, Emmett S. Thigpen.

For President Alabama Public Service Commission—Sam P. Kennedy, A. G. Patterson, A. Coke Smith.

For Commissioner of Conservation—A. L. Kimbrough, John H.Wallace.

For Judge Nineteenth Judicial Circuit—B. K. McMorris, Geo. F. Smoot F. Lloyd Tate.

For Tax Assessor—J. C. Veazey.

For Tax Collector—J. M. Langston.

For Commissioner 3rd District—W. O. Perry.

For Commissioner, 4th District—J. H. Gulledge.

For County Board of Education—(Vote for two) W. D. Nix, S. L. Gibson.

Two justices of the peace and one constable are to be nominated in each Beat. Their names are not printed on the tickets and will therefore have to be written by the voters.

WALKER ANSWERS CHARGES AGAINST HIM IN CAMPAIGN

Lawley, Ala., April 26, 1920.
Editor Union-Banner:

I have been informed that someone has been telling that the Democrats got me to announce for Commissioner. I want to say that such reports are false and have no foundation. If the one that started such reports will ask anyone that is acquainted with me he will find out very quickly what I am.

May I say that the first vote that I ever cast in my life was for Grover Cleveland. I have never voted a Democratic ticket since that time. And when I was a boy I pushed a little dog off a foot log into the Creek.

I hope my friends will not be alarmed by this report that has been put out against me for campaign purposes.

Yours very truly,
CHAS. T. WALKER.

PILGRIM'S REST.

Farmers around here are about to get through with their planting.

Sunday school was fine last Sunday. We had a big crowd. We want all those who were here to come back on next Sunday and bring somebody else with you.

The singing at Mr. W. T. Herrod's last Friday night was fine and was enjoyed by everyone.

Miss Dollie Robinson and little sistetr are visiting her sister, Mrs. Leila Herrod at Pletcher.

Miss Martha Chandler has returned home from Birmingham. We were all glad to have her back in our community again.

Miss Rosa Cherry of Billingsley is spending a week with her brother.

There will be preaching here every second Sunday.

Sheriff John L. Gore went up to Birmingham on official business last Monday.

ELECTRIC WIRING.

All work and material guaranteed to pass underwriters inspection. Prices from $2 to $3 per outlet.

Leave your order at either of the hardware stores.

J. M. HUCKABEE

CLANTON, ALA.

SHOULTS

Editor Union-Banner.

Will you please allow me a small space to say a few words from this part of the county.

The farmers are some behind with their work yet. The rain has kept them behind all spring.

Our literary school here closed last Friday. Mrs. Bessie Garner, the teacher, and her pupils went for a picnic on the little mountain near the school house, and at noon put their lunches all together upon a large rock. They all enjoyed the day and they were all sorry when the day was over.

Mr. Wheeler Walker got bruised between two cars at Lois Springs a few days ago and came home to stay work. He is working on a log train wirk. He is working on a log train for A. E. Bell Lumber Co.

Mrs. Alice McGee and children are visiting their mother in law and their grandmother, Mrs. Mollie McGee.

Miss Mattie Fay Lawrence has just returned from Birmingham, where she has been visiting her brother, Rev. Buford Lawrence.

We are sorry to say that Mrs. Sanford Kelly fell Sunday morning and broke her hip, and also Mr. Joe Hicks broke his arm the same morning.

Rev. J. D. Martin from near Centerville preached an excellent sermon at Pleasant Grove last Saturday afternoon and Sunday at 11 o'clock. He has been called to that church since Rev. Bice died. Fourth Sunday is preaching day. Everybody come and show Rev. Martin that you are proud for him to be back with us again. He has served that church before.

Mr. Hort Walker and brother, Mr. Wheeler Walker, attended the box supper at Lawley Saturday night. They reported a nice time.

Mr. John Mitchell and family spent the night with relatives at Lawley Saturday night.

Miss May Hamrick gave a singing Saturday night. It was enjoyed by all that were present.

Mr. Byrd Lawrence and Mr. Brooks Shoults took dinner with Mr. Hort Walker Sunday.

Mr. W. P. Hicks and family spent the night with his mother, Mrs. Celia Hicks one night last week.

The death angel visited the home of Mr. and Mrs. J. R. McAfee about two weeks ago and took their infant baby boy about six weeks old. It was very sad to give him up, but God knows best. He does all things well.

Thank you for the space.

LOST—Watch charm with emblem of Knights Templar on one side and Chapter on the other, marked with initials, "J.E.R." Lost in Clanton on last Saturday afternoon. Finder will get reward if returned to J. E. Robinson or The Banner office.

Would you believe it? We caught Lewis Easterling at work the other day. We know you won't believe it but we can prove it by TomWyatt, Pink Crumpton and Deacon Foshee. We saw him plowing in his field as we passed along the road going to the river on a fishing trip.

OAK GROVE

Farming is all the go here. Altho it rains quite a lot we keep going all the time.

Sunday School is getting better all the time. We hope it will continue so. Hope there will be more out next Sunday, especially the older people. So come every Sunday.

Some of our girls and boys attended the singings at Oak Hill and Rocky Mount. All reported good singings.

Mrs. Jas. E. Cobb and Mrs. Eupla Brown spent the evening with Mrs. J. D. Sutley Sunday.

Mr. and Mrs. Glass of Jemison dined at Mr. Dave Williams Sunday.

Miss Geneva Cobb spent Saturday night and Sunday with Miss Lillie Cobb.

Mr. Dock Williams called on Miss Iny Sutley Sunday afternoon.

Mr. Oscar Cobb spent Saturday night with Mr. Arthur Cobb.

Miss Ellen Glass and brother Leonard spent Sunday and Sunday night with their grandparents, Mr. and Mrs. Dave Williams.

Mrs. Manuel Northcutt called on her sister, Mrs. W. J. Northcutt.

Mrs. John Cobb spent the week end with her son at Longview.

Mrs. J. B. Williams left Friday for her new home in Gadsden, Ala.

Mr. Earl and Oscar Cobb, Mr. Grady Sutley and Miss Iny Sutley stopped with Miss Lillie and Arthur Cobb for a while before going to singing Sunday and reported a good time.

Miss Ruth Williams attended the singing at Oak Hill.

Mr. and Mrs. J. P. Cobb of Anniston have returned home after spending a few days with friends.

Everybody is invited out to Oak Grove for two hours fun. We are going to have a play "A poor Married Man." Be sure to come and bring some one with you, Saturday night, May 1st.

J. E. COBB.

PROF. ALVERSON PRINCIPAL OF CHILTON COUNTY HIGH SCHOOL

Announcement has been made of the election of Prof. S. E. Alverson of Sylacauga as Principal of the Chilton County High School for the next year. At the present time Prof. Alverson is the first assistant in the Fourth District Agricultural School at Sylacauga, which positinon he has held since the time he was released from service in the army.

The new principal is a young man 28 years of age, married, and comes with high recommendations for his ability and experience in educational work. He has already had considerable experience as a high school principal. He is a product of the Georgia Military College at Milledgeville, and of the University of Georgia.

CARD OF THANKS

We wish to thank neighbors and friends for their kindness shown us in her recent bereavement during the death of our daughter and sister. Also for the beautiful floral offerings. Accept our heartfelt thanks.

Martin Peterson and Family.

MAKE OUR BANK YOUR BANK

Avail yourself of all the facilities and services of this institution, and make the First National "your bank" in all matters financial.

WE PAY 4% ON TIME DEPOSITS

FIRST NATIONAL BANK
CAPITAL & SURPLUS $33,000
CLANTON, ALA.

MEMBER OF FEDERAL RESERVE SYSTEM

REPUBLICAN TICKET FOR CHILTON COUNTY IN PRIMARY MAY 11, 1920.

The following is the Republican ticket of Chilton County which will be voted on in the Primary election of May 11, 1920:

For Tax Assessor—A. L. Collins, W. G. Culp, J. Z. Mims, J. T. Rockett.

For Commissioner, Third District—J. T. Abbott, W. T. Herrod, C. T. Walker.

For Commissioner Fourth District—J. Wiley Littlejohn, A. P. Vinson.

For Members County Board of Education—(Vote for Two) L. A. Calloway, J. L. Vines.

Two justices of the peace and one constable will be nominated in each of the Beats. Their names are not printed on the ballots and will therefore have to be written by the voters.

There are also two executive committeemen to be elected in each Beat. Their names will have to be written on the ballots by the voters.

THORSBY ITEMS

The stockholders of the Thorsby Cotton Mill met in Bates Hll Saturday afternoon and among other things elected a board of directors, who are to meet Wednesday afternoon to select a site on which to put their building.

The wet weather seems to have gotten everybody behind with their work, except Cupid, who must have kept steadily on his job as we had two weddings here Sunday. The parties who gave up single blessedness in search of future happiness were Miss Stella McCain and Mr. John Burnett who were married at the home of the bride at 9:30 Sunday morning, after which they retired to the home of the bride groom, where refreshments were served. Miss Ellene Marcus and Mr. Hardie Hurd, who left on No. 10 for their honey moon. We wish both couples long and happy futures.

A very interesting musical programme was carried out at Bates Hall on Saturday night by Mrs. Male of Mt. Vernon, Ala., and others. Mrs. Male is here visiting her two sons who are attending the Thorsby Institute.

One of Thorsby's most patriotic belles is circulating a petition to call an electon to vote a three-mill tax for our schools. We hope every body will sign it as we need longer and better school and the teachers need more pay.

Straw berries are just beginning to ripen and picking berries will be the cry for the next two or three weeks.

Thorsby's on the map: watch her grow.

PENSION NOTICE

Pensions are still in my office in favor of the following persons, and unless called for by May 1, they will be sent back to the State Auditor:

Minerva Armstrong,
Mary Bristow,
M. E. Blalock,
W. M. Henley,
Fannie Little,
M. M. Scott,
B. F. Sims,
Thos. J. Wyatt,
Ida Watts,

If any of these people died between January 1st and April 1st, 1920, their people are entitled to the pension to help pay burial expenses.

L. H. REYNOLDS,
Judge of Probate.

CIVIC LEAGGUE

Please notice the change in time of the meeting of the Civic League. On account of the meeting of the District Federation of Clubs the Civic will have its regular monthly meeting with Mrs. J. B. Downs, Monday May the 3rd, at 4:00 o'clock. They have secured some talented speakers and urge all members to be present and hear the following program: "The Care of Children's Teeth," Dr. Will S. Wilson; "What the Parent owes the Child," Mrs. E. C. Maye; "Care of Children's Health in Summer," Dr. F. J. Brown; "Federation News," Mrs. J. P. Hayes. Music.

It must be a pretty soft job to be a tax collector for Uncle Sam. The official figures sent out from Washington show that the tax collection cost for the government for the last year was 53 cents for each $100 of revenue collected. The total collections for the year were $3,850,-150,000, and the total expense in collecting that amount were $20,-573,000.

ELECTRIC WIRING.

All work and material guaranteed to pass underwriters inspection. Prices from $2 to $3 per outlet.

Leave your order at either of the hardware stores .

MACEY JONES

CLANTON, ALA.

ELECTION OFFICERS FOR THE PRIMARY ELECTION MAY 11

The following are the election officers that have been appointed to hold the Primary Election in the various precincts of Chilton County on the 11th day of May, 1920.

Beat 1—Managers, M. H. Marcus, B. G. Jones, Ben Vines; Clerks, J. M. Mahan, J. A. Cox; Returning Officer, W. L. House.

Beat 2, Jemison—Managers, A. M. Attoway, B. E. Collum, S. P. Shaw; Clerks, C. C. Conway, A. C. Wells; Returning Officer, Y. O. Freeman.

Beat 2, Mars Hill—Managers, S. E. Waldrup, J. W. Abbott, W. D. Horsley; Clerks, Clarence Ha yes, C. W. Scott; Returning Officer, B. L. Cobb.

Beat 3—Managers, B. H. Jones, W. F. DeShazo, Charley Cooper; Clerks, O. O. Calfee, William Walker; Returning Officer, Calvin Jones.

Beat 4, Court House—Managers, A. R. Cooper, J. E. Evans, T. G. Wyatt; Clerks, G. D. Retherford, T. E. Wyatt; Returning Officer, J. L. Gore.

Beat 4, Littlejohn's Store—Managers, W. B. Corley, J. E. Littlejohn, L. O. Vickers; Clerks, N. A. Kicker, J. W. Moore; Returning Officer, S. A. Blassingame.

Beat 5, Verbena—Managers, H. B. Oliver, Pink Jones, L. H. Gentry; Clerks, E. A. Norris, D. I. Deramus; Returning Officer, W. S. Clark.

Beat 5, Mt. Creek—Managers, R. L. Clark, Fisk Dawson, T. J. Gulledge; Clerks, T. J. Henderson, S. B. Powell; Returning Officer, G. R. Stone.

Beat 6, Kincheon—Managers, M. F. Lett, C. D. Foshee, Bob Atkinson; Clerks, E. C. Popwell, Walter Popwell; Returning Officer, J. F. Pool.

Beat 6, Enterprise—Managers, C. B. Huett, W. Y. Keel, R. N. Wilkins; Clerks, C. B. Stroud, C. L. Wilkins. Returning Officer C. C. Vinson.

Beat 7, Maplesville—Managers, G. W. Fox, W. Y. Nix, J. W. Carter; Clerks, J. B. Hicks, Ralph Calloway; Returning Officer, J. E. Bearden.

Beat 7, Shoults—Managers, Jasper Gentry, N. W. Latham, C. J. Littlejohn; Clerks, J. L. Burnett, J. J. Hicks; Returning Officer, G. M. Hamrick.

Beat 8, Stanton—Managers, T. D. Parnell, J. H. Ramsey, Hamn Foshee; Clerks, W. H. Harris, W. J. Ruddick; Returning Officer, Jess Rucker.

Beat 8, Riderville—Managers, J. A. Sample, J. G. Gay, J. D. Friday; Clerks, H. T. Gregg, T. G. Milling; Returning Officer, D M. Apperson.

Beat 9—Thorsby—Managers, A. F. Mims, E. H. Adams, J. M. Mims; Clerks, Charley Howard, H. E. Robinson; Returning Officer, W. M. Benson.

Beat 10, Cooper—Managers, Tom Allen, J. S. Jones, R. J. Downs; Clerks, Arden Allen. J. L. Taylor; Returning Officer, Ellis Mims.

Beat 10, Evergreen—Managers, J. P. Rushing, J. L. Downs, J. R. Patterson; Clerks, Frank Patterson, E. B. Prickett; Returning Officer, R. L. Johnson.

Beat 11, Cane Creek—Managers, J. S. Dennis, M. F. Giles, M. A. Killgore; Clerks, E. N. Tracy, W. S. Stephens; Returning Officer, Jack W. Vines.

Beat 12, Mineral Springs—Managers, Jack Davis, D. P. Martin, J. M. Gore; Clerks, S. J. Dupriest, R. S. Chandler; Returning Officer, W. G. J. Dorminey.

Beat 12, Robinson's Store—Managers, R. T. Robinson, G. W. Campbell, B. L. Glasscock; Clerks, S. Y. Dorminey, E. W. Honeycutt; Returning Officer, J. W. Collum.

Beat 13, Box 1—Managers, W. A. Sims, W. E. Broadhead, W. G. Conway; Clerks, W. A. Howard, W. A. Crim; Returning Officer, L. F. Broadhead.

Beat 13, Box 2—Managers, Burnie Killingsworth, J. B. Wiggins, Rush Curry; Clerks, P. O. West, J. P. Dykes; Returning Officer, R. L. Woolley.

Beat 14—Managers, Monroe Nix, C. C. Crumpton, L. G. Posey; Clerks, Z. J. Jones, W. M. Merchant; Returning Officer, T. J. Hubbard.

Beat 15, Box 1—Managers, W. C. Dickerson, J. R. Short, Hardy Giles; Clerks, R. W. Kendrick, W. C. Dickerson, Jr., Returning Officer, Oliver Smith.

Beat 15, Box 2—Managers, J. C. Culp, W. W. Williams, L. B. Broadhead; Clerks, M. M. Ratliff, J. D. Culp; Returning Officer, W. H. Hays.

Beat 16, Providence—Managers, J. M. Parrish, W. W. Robinson, H. B. Glenn; Clerks, G. C. Powell, Elijah Robinson; Returning Officer, J. L. Easterling.

The above is the official list of Election Managers as appointed by Probate Judge L. H. Reynolds, Circuit Clerk, M. D. Foshee, and Sheriff J. L. Gore, on the 23rd day of April, 1920, as provided by law.

Dr. and Mrs. V. J. Gragg are attending the American Medical Association in New Orleans this week. After the Medical Association the doctor will remain in the city a few weeks to do some special study at Tulane University. Dr. Gragg believes in keeping up with the latest ideas in medicine and to that end takes occasion to devote himself to some specialty work every year or two at some high class medical institution.

The Union-Banner

Published every Thursday, at Clanton, Chilton County, Alabama.

W. M. WYATT and T. E. WYATT, Publishers and Proprietors.

W. M. WYATT, Editor.

Entered April 15, 1913, at Clanton, Alabama, as Second Class Mail Matter, under the Act of CVongress of March 3rd, 1879.

SUBSCRIPTION PRICE:

[Strictly Cash in Advance.]

One Year, ... $1.50
Six Months, ... 1.00

JEFFERS IS NOT AFRAID

The fellows that are trying to put Jeffers up as being a tender foot and afraid to go up against an opponent would have changed their minds if they could have seen him take off his coat a nd wade into Mr. Fox at his speakikng here last Saturday.

When Jeffers made reference to Mr. Blackmon's record in regard to the Catholics, Fox assumed to defend Blackmon. When Fox had finished his harangue and got himself miserabzly entangled, Jeffers very coolly took off his coat, rolled up his shirt sleeves, mounted the platform and with a calm deliberation that was most admirable, he made such a thorough denunciation of Mr. Blackmon's record that the crowd went wild with cheers for the speaker. That one incident won many votes for Jeffers.

As he finished his speech he came down from the platform and the crowd followed him as he went away. Fox tried to hold them for his auction sale but they hollered back at him, "We don't want anything you have got."

The Alabama Supreme Court has declared the State Income Tax Law unconstitutional and void in toto. The action of the Court will make it necessary for the state legislature to be called into extra session for the passage of other measures to provide revenue for the state that was calculated to come out of the income tax provision.

The Chautauqua here last week lacked a little bit of coming up to the guarantee in its financial receipts, and some of the citizens who were backing it had to pay some sixty or seventy dollars to make up the full amount guaranteed. But before the manager had left town on Saturday twenty-five citizens had signed the contract to guarantee five hundred dollars in order to get the same management to bring their program here again next year. We are glad they will come back, for it is something worth while.

SUPPRESSING DEMOCRATIC REVOLT.

The rapid disintegration of the Wilson brand of democracy is filling administration leaders with alarm and they intend to carry their fight for solidarity of their organization into every State where there are symptoms of revolt. It seems now that the energies of the party leaders will be expended in preventing the disruption of the forces of democracy from within rather than in repelling the onslaughts of Republicans from without.

INTEREST IN THE SECOND.

Things are warming up down in the Second Congressional District of Alabama, where L. H. Brassel has turned the heavy artillery loose on Congressman Dent trying to rout him from his position of several years confidence among the voters there. In Mr. Brassel's circular which he is sending out there are some things that look a bit amusing to a fellow up a tree. The most amusing thing is what he says about Mr. Dent's attitude in regard to the negro question:

"Many negroes were inducted into the army, and Emmett J. Scott, a negro from Tuskeegee, Ala., received an appointment as Assistant Secretary of War, and of course was second in authority in that department, and superior in authority over many white officers and all white enlisted men. Under army regulations, not only were generals and other officers but all enlisted men were compelled to salute him as they did the Secretary of War and white officers. Many negroes were appointed and commissioned as officers and had authority and power over all white men, and the negro officers demanded recognition as did white officers. The white enlisted men were compelled to salute obey and show negro officers military courtesy and respect as they did white officers.

"Does the record show that Mr. Dent ever protetsted against the appointment of Emmett J. Scott as the Special Assistant Secretary of War, or the appointment of any other negro as an officer in the army of the United States?

"In the hospitals the negro soldiers and white soldiers occupied bunks side by side, and the young white women of the South, who patriotically volunteered their services as nurses in the army were compelled to wait on the negro soldiers. Does any white man of the south believe this was right? Did Mr. Dent, as Chairman of the great Committee on Military Affairs, ever make protest against such affairs and if so, does the record show it?"

Looks funny to see the Democrats fussing among themselves about the negro question in their politics. What will those lily whites of the Democratic party (those who believe that the Republicans are the only ones who were ever guilty of taking the negro into political counsels) think when they see one of their Democratic Congressmen from the Solid white South forced to swallow such charges as the above, coming too from one of their own political faith?

We are glad to see Mr. C. Reese Mullins call the Anniston Star down for their misrepresentation of the situation here between Blackmon and Jeffers. The Star would have the people of Calhoun County believe that while Mr. Blackmon was making a big speech down here Mr. Jeffers was scouting around the edges afraid to show himself at the center of the performance. The fact is as Mr. Mullins states that Mr. Blackmon did not make a speech in Clanton when he was here. If he had done so Mr. Jeffers would not have been afraid to show himself. Jeffers is not gunshy. He has heard the roar of cannon that were bigger than Blackmon and he did not flinch, but faced the music like a man. He bears to-day the scars of the bullets that pierced his body as he went over the top in France.

Macey Jones and Jim Huckabee say the people of Clanton don't have to have a fellow from somewhere else to do their wiring. They offer to do the work and guarantee it. They are home fellows and everybody here knows them. See their adv. and give them your work.

HIGH SCHOOL NEWS

Joe Ben Downs Reporter.

On Friday, April 16 the Domestic Science class gave a banquet to the Senior Class at the high school in honor of Mr. and Mrs. Holmes.

Lester "Quick Elmer, get a doctor; I've swallowed a bottle of ink."

Elmer, "Oh, that's all right; go eat some blotters."

We are sorry to report that Everett Doggrell has quit school and moved to Sylacauga, Ala. Everett was secretary of the Junior Class before leaving. Rubin Ozley has been elected to fill his place. Everett will be missed by all—especialy Marjorine.

Hubert Farley says the report of recent date concerning his haircut was a mistake and should be nine months instead of 12 months between times.

Ellis "Waiter, that pie you served me had a mighty tough crust."

Waiter "It had no crust sir; it was served on a paper plate."

Monday Dr. Williams, president of Howard College was with us and made a fine talk to us about "The Kind of Man the World was looking for."

Tuesday Mr. Winglay, representative of the Y. M. C. A. was here and gave a fine talk. Also some prizes to the one who guessed the nature of certain articles.

C. C. H. S. is a busy house this week, for next week comes the final examinations.

FROM MR. D. P. MARTIN

Jemison, Ala., April 27, 1920.

Editor Union-Banner:

Will you please allow me space in your paper to say a few words in regard to politics in the county.

First, I wish to say that I was very sorry to know that there had been anything wrong done in regard to proxies at the last Committee meeting as was shown by Mr. Wiggins letter in the Banner. However we have some people who are drawing salaries from a democratic administration who are now and have been going around trying to discredit our county officials. What is all this for? Isn't it for the sole purpose of trying to gain some political preference for themselves in the future? Do you think it is fair to use such tactics as this. Why don't they come out in the open and let the people have a say, and not try to dictate everything?

I hope that the people in the county will go to the voting places on May 11 and elect some good delegates to the county convention, who will come to the convention without being pledged and do what they can for the benefit of the party, and let us keep the party in the hands of the people and not turn it over to two or three men. Remember that the Republican voters will meet at the voting places at 1:30 o'clock the day of the primary and elect two delegates from each beat to the convention to be held at Clanton on May 14th, 1920.

Hoping that the people will turn out at the primary and that we will elect our ticket by a big majority this fall, I am, Respectfully.

D. P. MARTIN.

REGISTERS SALE

The State of Alabama, Chilton County. Circuit Court in Equity. Peoples Bank & Trust Co., Complainant, vs. Mrs. Lucia T. Roundtree, Defendant.

By virtue of a decree rendered on the 31st day of March, 1920 of the Circuit Court in Equity, in said cause, I shall proceed to sell to the highest and best bidder, for cash, at public auction, at the courthouse door in Clanton, Alabama, within the legal hours of sale on Monday, the 24th day of May, A.D., 1920, the following described real estate—to-wit:

Seven and one-half acres off the east side of the northeast quarter of the northwest quarter of section 15, Township 24, Range 14; and twenty-one and three-fifths acres off the north side of the northwest quarter of the southeast quarter of section 31, Township 24, Range 14 East, in Chilton County, Alabama, to satisfy said decree.

W. D. SPIGENER,
Register.

4-29-4t

LEGAL NOTICE

State of Alabama, Chilton County. Circuit Court in Equity. Town of Clanton, complainant vs. David B. Adams, defendant.

In this cause it is made to appear to the Register by the sheriff's return of summon to defendant that he was "not found" after ten days.

The Register therefore causes publication to be made in the Union-Banner, of Clanton, Ala., for thirty days. To DAVID B. ADAMS, Defendant:

You are hereby notified that the above complainant filed a delinquent tax list in this court on the 31st day of March, 1920, for the year 1919, in which said list the following described real estate was assessed to you, with the amount of taxes due for said year on said property, to-wit:

Lots number 11, 12, 15 and 16, in Block number 31; also east 40 feet of lot number 3 in Block number 8; all located and situated in the corporate limits of said Town of Clanton, Chilton County, Alabama.

Amount of taxes claimed by complainant $5.50.

You are therefore commanded to plead, answer or demur in said cause by the 17th day of May, 1920, or in thirty days thereafter, a final decree adjudging the above described property liable for said taxes, and directing the Register to sell said property for payment of the taxes, charges, penalties and costs and interest, that are charged thereon, will be taken against you.

Done at office in Clanton, Ala., this 24th day of April, 1920.

W. D. SPIGENER,
Register.

4-29-3t

MT. PLEASANT SHOCKED AT THE DEATH OF HOUSTON MASSEY.

Since we last wrote to the Union-Banner, our community has had a severe shock on account of the sudden death of one of our most beloved citizens and neighbors, Mr. G. Houston Massey. On last Friday he worked all day as usual, and at night he retired after eating a hearty supper. Soon after he went to his bed he was heard struggling for breath. He never spoke again and lived but a few minutes. This community will miss him greatly for he always took the lead in everything that was upbuilding. Where money was needed in civic improvement he always paid in more than his part, and was always ready in need and sickness to do all he could. He was a deacon in the Baptist Church. He leaves a wife and seven children and many relatives and friends to mourn his loss. The funeral services were conducted by Revs. W. P. Lowery and A. L. Foshee at Liberty Hill Sunday. The great crowds of people who attended the funeral attested the esteem in which the deceased was held by his friends and acquaintances.

The relatives from a distance who attended the funeral were Messrs. Wallace, Willis and John Massey, and Brock King of Birmingham, Mr. and Mrs. Jim Crawford and family of Shelby, Mr. and Mrs. John Askins of Autaugaville, Mrs. Rilla Massey, mother of the deceased, Miss Rena Massey, Mr. and Mrs. O. W. Stewart, Mr. and Mrs. Dixon Baxley, Will Baxley, Mr. and Mrs. D. Tant, and O. S. Stewart of Weogufka, Miss Talitha Raines of Elmore, and Mr. Bud Baxley of Marble Valley, father of the bereaved wife.

Hundreds of friends extend to the bereaved family their deepest sympathy.

Mrs. A. J. Duncan has returned home from Talladega Springs, where she went to attend the funeral of her father, M. V. Joiner.

W. T. Johnson visited L. O. Vickers last Sunday.

G. W. Robinson spent part of last week in Talladega.

Mrs. Mollie Hughes of Mt. Creek spent part of last week at W. A. Blalock's.

Mrs. J. L. Dupree is in an infirmary in Birmingham, where she has undergone an operation.

W. E. Nix and family spent Sunday at Milton Cotton's.

LITTLE VIEWER.

CLANTON BAPTIST CHURCH

Weather permitting, next Sunday should be a good day for this church. The service will be as follows:

Sunday School at 10, a.m.; preaching at 11 a.m., subject "The Building of a Church." Sunbeam Band at 2 p.m.; Senior B. Y. P. U. at 6:45, p.m., leader, Miss Mary Upchurch. Special musical program at 7:30 p.m. with a brief sermon on "The Folly of Foolishness."

The men of the church are earnestly requested to be present at the morning service, and a large congregation is anticipated at night. We appreciate the numerous visitors that are attending our services and tender to them a hearty welcome.

P. G. CARTER.

GEO. F. SMOOT

Endorsed by the Elmore County Lawyers

For Circuit Judge

Mr. Geo. F. Smoot, in his candidacy for Circuit Judge, has ende... to make a personal canvass of all the voters in the Circuit, and will co... such endeavor until the day of the primary.

All three of the candidates for this office are from Wetumpk... while Judges McMorris and Tate, by reason of having held official po... are perhaps better known in Chilton County than Mr. Smoot, the f... testimonial from all of the lawyers in Elmore County, in active p... (exclusive of candidates for office) amply attest his qualification ... office which he seeks:

THE STATE OF ALABAMA, ELMORE COUNTY:

We, the undersigned members of the Elmore County Bar, hereby... mend the Honorable George F. Smoot, of Wetumpka, as a man, w... reason of his pre-eminent legal ability and judicial temperament... every way qualified for the position of Judge of the Nineteenth J... Circuit of Alabama.

P. B. McKenzie
J. A. Holmes
R. T. Miller
R. Bledsoe
Thomas E. Smith
J. W. Allen
Burkett Mashburn
J. W. Patterson
J. E. Gilpin
Francis Hewett

(Paid polilital adv. authorized by Geo. F. Smoot, Wetumpka, Ala.

PASTORS & WORKERS MEETING

The monthly meeting of the Pastors and Workers Conference of Chilton County will be held at the Clanton Baptist Church on Monday, May 3, 1920, at 9:30, a.m. at whichc time a large attendance, especially of laymen, is desired. The most important subject to be discussed will be a better arrangement of pastorial fields so that pastors will be able to give more time to their churches and thus be better able to combat with the inter church world movement. This is a question that must be solved by pastors' deacons and all workers coming together. So it is hoped all will make a special effort to be present. Rev. P. G. Carter will lead the discussion.

Come and bring another with you.

Mr. Voter—Your vote will be appreciated by A. L. Kimbrough, candidate for Conservation Commissioner of Alabama. (Paid political adv. by A. L. Kmbrough.)

FORD EXPERT NOW WITH DUNCAN MOTOR CO...

The L. J. Duncan Motor Co... of Clanton are pleased to an... to their Ford patrons through... section of the state that they w... have the advantage of the ser... a Ford repair expert at th... plant in Clanton. Mr. L. B. E... who is now in charge of the... department comes here from... ton where he has been hea... big repair shop for the pa... years. He is an expert who ... ceived the special course of p... ed training in the Ford plant... trot, Michigan.

There are big things in st... the Ford business in Clanton... near future, and the manager... the Duncan Motor Co., are ... a foundation laid to be able t... advantage of their opportunit... the time comes.

Subscribe for The Ba...
$1.50 A Year

House Building, Roofing, Repairing and Painting, Done to order. All work Guaranteed and the Price is RIGHT.

W. B. CORLEY,
Clanton, Ala.

CHILTON COUNTY

M. D. FOSHEE

It is not safe to buy land or to... curity without first investi... are unpaid mortgages, ... which an abstract would ... lending money thereon... furnished. A few minutes ... going ahead and have ...

Abstracts of Title Promptly ...

CLANTON

C. Reese Mu...

Insurance in all lines a... of All...

Next Door to Up... CLANTON

SILVERT... FABRI...

We ha... WYATT DRUG ...

CLANTON

GOOD...
TIRES &...
"BEST IN T...

Supplementary List of Voters of Chilton County, Ala.

BEAT ONE
Ellson, Ellis
Scott, J. N.
Smitherman, J. E.

BEAT TWO
Deason, W. Elijah
Gandy, J. W.
Lowery, William
Marler, Alfred
Sorrell, Wilson

BEAT THREE
Manning, D. O.

BEAT FOUR
Aldridge, R. A.
Armstrong, Cecil
Blalock, W. A.
Connell, R. W.
Collins, A. H.
Connell, Jesse
Collier, F. B.
Callen, J. F.
Devaughn, H. W.
Dykes, J. A.
Fox, G. W.
Foshee, R. M.
Giles, Jasper
Grant, E. F.
Huckabee, J. M.
Honeycutt, H. V.
Hayes, J. F.
Jones, P. N.
Jones, W. D.
Jones, N. J., Sr.
Jones, C. F.
Kicker, N. A.
Kelley, O. L.
Luckie, R. E.
Logan, J. A.
Jittlejohn, J. B.
Mims, J. W.
Mims, J. E.
Miner, T. N.
Maddox, T. L.
Melton, D. T.
McDowell, J. L.
McDowell, J. J.
Milford, M. L.
Marcus, T. G.
Mims, D. S.
Milford, R. W.
Price, Ed.
Patterson, Tommie
Patterson, Henry
Popwell, James M.
Patterson, J. W.
Plier, Marshall S.
Parrish, Thos. M.
Parrish, L. Lonzo
Rasberry, Jas. E.
Reynolds, Grady
Reynolds, L. C.
Robinson, A. L.
Smith, M. V.
Smith, J. L.
Scott, B. B.
Smith, P. C.
Tippett, Geo. T.
Thomas, Curry D.
Thompson, H. F.
Vinson, J. H.
Wilson, J. L.
Wells, R. L.
Willis, J. M.
Wlson, J. M.
Wells, C. R.
Willis, W. A.
Wells, C. Duncan

BEAT FIVE
Culver, G. E.
Goss, W. A.
Gardner, J. P.
Mitchell, P. F.
Powell, S. B.
Strock, Wm. B.
Scott, J. R.
Strock, John A.

BEAT SIX
Downs, B. L.
Traywick, J. T.
Williams, C.

BEAT SEVEN
Littlejohn, C. J.
Wallace, J. E.

BEAT NINE
Bice, Clarence E.
Deifenderfer, L. E.
Ekblad, K. A.
Gentry, D.
Goodgame, W. H.
Howard, C. S.
Howard, Fred
Honeycutt, W. A.
Hayes, Newman
Lucas, Chas. E.
Merchant, F. F.
Mims, William J.
Piper, E. R.
Parnell, Walter N.
Thomas, G. J.

BEAT TEN
Clenor, Early W.
Downs, J. L.
Mims, Ellis
Mims, Wm. J.
Moore, W. L.
Prickett, E. B.
Prickett, J. B.
Smith, S. H.
Vinson, Hollis B.
Weldon, T. E.

BEAT ELEVEN
Branch, C. C.
Connell, W. N.
Cleckler, J. H.
Giles, D. C.
Robinson, J. R.
Robinson, O. R.
Retherford, J. T.

BEAT TWELVE
Blow, J. T.
Cofer, J. O.
Hilyer, J. D.
Marler, J. R.

BEAT THIRTEEN
Gibbons, R. D.
Howard, W. A.
Glasscock, A. E.
Sims, W. A.
Vergin, Henry F.

BEAT FOURTEEN
Armstrong, H. H.
Atchison, C. F.
Atchison, W. Y.
Abney, Z. T.
Bearden, E.
Cofer, J. N.
Cofer, D. G.
Crumpton, C. C.
Waldrup, Rolley W.

BEAT FIFTEEN
Anderson, J. P.
Adams, Oscar D.
Broadhead, W. W.
Donovan, Grover C.
Franklin, W. T.
Hicks, James F.
Motes, W. J.
Sewell, Oscar
Sexton, J. B.
Weldon, C. B.
Weldon, J. W.

BEAT SIXTEEN
Bates, Dee
Cleckler, Fonza
Robinson, J. M.
Robinson, E., Jr.

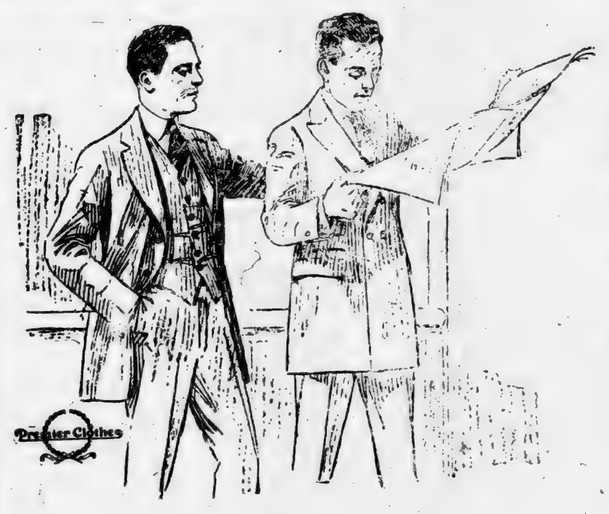

Summer Clothing for Men and Boys

Palm Beaches, Cool Cloth and Light Woollens.

LADIES DRESS GOODS

Crepe de chines . . . $2.75 per yard.
Georgettes . . . . . $2.75 per yard.
Taffetas, all colors . . . $2.50 per yard.
Satins, all colors . . . . $2.50 per yard.

W. A. KEMP

Your Money's Worth or Your Money Back.

F. SMOOT

Elmore County Lawyers

ircuit Judge

is candidacy for Circuit Judge, has endea
f all the voters in the Circuit, and will con
of the primary.

ates for this office are from Wetumpka,
ate, by reason of having held official posi
Chilton County than Mr. Smoot, the follo
lawyers in Elmore County, in active pra
office) amply attest his qualification for

ELMORE COUNTY:

mbers of the Elmore County Bar, hereby
F. Smoot, of Wetumpka, as a man, wh
egal ability and judicial temperament,
position of Judge of the Nineteenth Ju

B McKenzie
J A Holmes
J Miller
R Bishop Jr
Thomas A Smith
J T Dolley
Howell Madison
W Bateman
E Gilpers
Curtis H Mann

orized by Geo. F. Smoot, Wetumpka, Ala.

EETING

ile Pas-
of Chil-
he Clan-
ay, May
he time
y of lay-
important
ill be a
ral fields
to give
and thus
h the in-
This is
olved by
ers com-
l all will
present.
the dis-

h you.

ll be ap-
ugh, can-
mission-
ical adv.

FORD EXPERT NOW WITH DUNCAN MOTOR COMPA

The L. J. Duncan Motor Compa
of Clanton are pleased to annou
to their Ford patrons throughout t
section of the state that they will
have the advantage of the service
a Ford repair expert at the R
plant in Clanton. Mr. L. B. Edw
who is now in charge of the re
department comes here from Ar
ton where he has been head
big repair shop for the past
years. He is an expert who ha
ceived the special course of pres
ed training in the Ford plant a
trot, Michigan.

There are big things in store
the Ford business in Clanton i
near future, and the manageme
the Duncan Motor Co., are g
a foundation laid to be able t
advantage of their opportunities
the time comes.

Subscribe for The Banne
$1.50 A Year

Summer Clothing for Men and Boys

ol Cloth and
llens.

OODS

75 per yard.
75 per yard.
50 per yard.
50 per yard.

P

Back.

House Building, Roofing, Repairing and Painting, Done to order. All work Guaranteed and the Price is RIGHT.

W. B. CORLEY, Clanton, Ala.

To have a fine healthy complexion the liver must be active. The bowels regular and tthe blood pure. All this is brought about by using HERBINE It thoroughly scours the liver, stomach and bowels, puts tthe body in fine condition and restores that clear pink and white complexion so muche desired by ladies. Sold by Upchurch Drug Company.

CHILTON COUNTY ABSTRACT CO.

M. D. FOSHEE, MANAGER.

It is not safe to buy land or to lend money and accept land as security without first investigating the title of the land. Often there are unpaid mortgages, judgments, or other liens affecting the title, which an abstract would set out. Therefore, when buying land or lending money thereon, it is important that an abstract of title be furnished. A few dollars spent for an abstract is cheaper than going ahead and having a law suit a little later on.

Abstracts of Title Promptly Prepared at Reasonable Charges.

CLANTON, - ALABAMA.

C. Reese Mullins, Agt.,

Insurance in all liues and Sewing Machins of All Kinds.

Next Door to Upchurch Drug Company,

CLANTON, ALA.

SILVERTOWN CORDS
8,000 miles
FABRIC CASINGS
6,000 miles
We have them in all sizes

WYATT DRUG CO. O. M. CARTER

CLANTON, - ALABAMA.

GOODRICH
TIRES & TUBES
"BEST IN THE LONG RUN"

MR. VINSON WRITES

April 27th, 1920.

Editor Union-Banner:

I have been thinking of writing a letter for some time explaining to the people of the county my position on matters they are interested in.

I am a candidate for commissioner from the fourth district asking for an endorsement of my administration. I feel like I have done my duty as best I could. This Commissioners Court has had a hard time trying to run the county affairs; sometimes it has looked like we could not keep going.

All I ask is for the people to examine my record. I have the largest district in the county to look after, and I would be glad too if any voter in the county would examine my expense account. I save all the trips I can to save expense, but sometimes I make enemies trying to save expense. Some people get mad at you if you don't give them all they ask for, but we have had so many heavy accounts to pay that we have had to reduce the expenses where we could.

I do not feel like the people will ever appreciate the struggle this Commissioners Court has had in the last three years. We have had to rebuild the court house, have had to provide for dipping cattle. This I was opposed to, and hated dipping as bad as any one could hate anything, but after the law was passed and we were ordered to comply with the law there was nothing for the court to do but to go ahead and carry out the law. The dipping this year seemed to all of the court unnecessary, and we tried in every way we could to get out of it. Judge Reynolds submitted the question of carrying out the law to the attorney general and he said it was legal.

In conclusion I want to thank the people for their votes four years ago and I promise you if you elect me, that I will do my best for your interest the next term.

I am sorry I could not get over the county and see the voters, but I am very much behind with my crop, and it will be impossible for me to see you before the election. I leave this matter in your hands and your decision will be my decision, and I shall be satisfied wth what you do. If you nominate Mr. Littlejohn I will help elect him with all the rest of the ticket, and I am sure he will make you a good officer.

Respectfully,
A. P. VINSON.

Mrs. W. J. Armstrong and children returned from the west where they went a few months ago with Mr. Armstrong seeking a climate more suitable than this for his health. Mrs Armstrong says her husband is doing fine.. He is at Salt Lake City, Utah. For the present Mrs. Armstrong and the children will live with her brother, Mr. J. P. Parrish, on his farm near Clanton.

ECZEMA

MONEY BACK without question if Hunt's Salve fails in the treatment of Eczema, Tetter, Ringworm, Itch, etc. Don't become discouraged because other treatments failed. Hunt's Salve has relieved hundreds of such cases. You can't lose on our *Money Back Guarantee*. Try it at our risk TODAY. Price 75c at

UPCHURCH DRUG CO., Clanton.

PROFESSIONAL CARDS

DR. V. J. GRAGG,

Special Attention Given to the Diseases of Women & Surgery

CLANTON, ALA.

W. W. FOX, Auctioneer,

Only Licensed Auctioneer in Chilton County. Will put on sales anywhere in County any day except Sundays.

Sales every Saturday at Fox Auction House, Clanton.

LAWRENCE F. GERALD
Attorney-at-Law
Johnson Bldg.
CLANTON, ALA.

GRADY REYNOLDS
Attorney at Law
County Treas. Office in Court House.
CLANTON, ALA.

F. B. COLLIER
Attorney-at-Law
Wilson Bldg.
CLANTON, ALA.

A. C. SMITH
Attorneys At Law
General Practice
Clanton, - - - - - Alabama.

J. B. ATKINSON
Attorney - at - Law
Wilson Building
Clanton, Ala.

CRUMPTON & WILSON
Dentist
Office in Wilson Building
Clanton, Ala.

Subscribe for The Banner.
$1.50 A Year

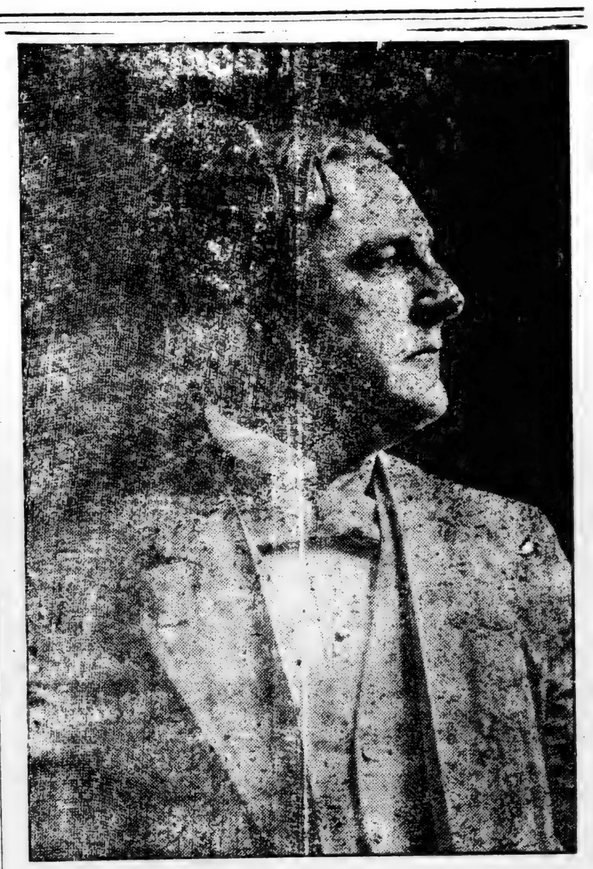

J. THOS. HEFLIN

Candidate for United States Senate to Succeed the Late Senator Bankhead.

"Congressman Heflin has earned my friendship and esteem from the outset by reason of his intense Americanism and unfaltering support of every American measure."—Woodrow Wilson.

"His powerful presentations of the farmers' side of the cotton question fixes his place before Congress and the American nation as the leading champion of the cotton producers."—"Savoyard," in Nasbville Banner.

He is now the dean of the Alabama delegation and by right of seniority it is now his time for promotion.

He will give his whole time and attention to the duties of the important office and will make a faithful and useful servant to all the people in that exalted position.

He asks the support and influence of the democracy of Alabama on May 11th, based upon his sixteen years' record, training and experience in Congress.

He has kept the faith—He has held the line—He will continue.

(Paid Political Advertisement by J. Thomas Heflin, LaFayette, Ala.)

OLD BOOKS REBOUND

—x—

If you have an old book in your possession which is valuable to yau and has almost come apart and needs rebinding, bring it to us. We do satisfactory work of this kind at reasonable charges.

THE UNION-BANNER,

NOTICE OF FINAL SETTLEMENT

The State of Alabama, Chilton County. In the Circuit Court of Chilton County, in Equity.

In the matter of the Estate of Corrine Reid, deceased.

To Whom it may Concern:

Whereas, Mary Smith as administratrix of the estate of Corinne Reid, deceased, has filed her accounts and vouchers in this court for a final settlement of said Estate;

Notice is therefore given that Wednesday, the 26th day of May, 1920, has been appointed as the day for said settlement, which will be a final settlement.

Any person interested may appear and contest said settlement if they think proper.

This, the 19th day of April, 1920.

W. D. SPIGENER,
4-22-20-3t Register of said Court.

PUBLIC NOTICE

Montgomery, Ala., April 9, 1920.

Notice is hereby given in accord wth the requirement of the Primary Law, that the Democratic Party, in accord with resolutions adopted by the State Democratic Executive Committee on January 30, 1920, will, on May 11th, 1920, hold a Primary Election in the State of Alabama, for the election of Democratic candidates.

W. D. NESBITT, Chm.,
State Democratic Ex. Comm.

Some Speed!

Let a frosted bottle of sparkling

Chero-Cola
THERE'S NONE SO GOOD

run circles around that thirsty feeling, leaving a long trail of smiles and contentment.

Refreshing
With no bad after effect.

DRINK
Chero-Cola
THERE'S NONE SO GOOD

"ZIRON IS A GOOD MEDICINE"

Says Rock City, Ala. Gentleman, After Having Given It Conscientious Trial.

Ziron is a new scientific combination of pure, inorganic, official, U. S. Pharmacopeia iron, with the hypophosphites of lime and soda and other valuable tonic ingredients, recommended by the best medical authorities in the treatment of anemic conditions.

Ziron helps to put iron into your blood and this helps to build strength for you, when you are pale, weak, nervous, depressed.

Read what Mr. Sidney Fry, of Rock City, Ala., says, and then try Ziron. He makes the following statement:

"Something over a week ago I used Ziron for the first time. I was troubled with indigestion and had a spell of weakness. Ziron helped both troubles. I felt stronger and my stomach quit hurting. I really feel that Ziron is a good medicine. It surely helped me."

Your druggist will sell you Ziron on a guarantee that if the first bottle does not benefit you, he will refund the money you paid him.

Get a bottle of Ziron today!

ZN 13

Your Blood Needs
ZIRON

POLITICAL ANNOUNCEMENTS

FOR TAX ASSESSOR.

I hereby announce myself a candidate for the office of Tax Assessor of Chilton county, subject to the action of the Republican voters of the county at the Primary May 11, 1920.

Your vote and influence will be appreciated. S. M. PATE.

(Paid political adv., authorized by S. M. Pate, Thorsby, Ala.)

FOR TAX COLLECTOR

I hereby announce myself a candidate for Tax Collector of Chilton County, subject to the action of the Republican primary, May 11, 1920. Your vote and influence will be appreciated very highly.

J. T. ROCKETT.

(Paid political adv., authorized by J. T. Rockett, Cooper, Ala.)

FOR TAX COLLECTOR

I hereby announce myself a candidate for Tax Collector of Chilton County, subject to the action of the Republican voters of the county in the Primary of May 11, 1920.

WILL G. CULP.

(Paid political adv., authorized by Will G. Culp, Clanton, Ala.)

FOR TAX COLLECTOR

I hereby announce myself a candidate for Tax Collector of Chilton County, subject to the action of the Republican Primary, May 11, 1920. Your vote and influence will be appreciated very much.

J. Z. MIMS.

(Paid political adv., authorized by J. Z. Mims, Clanton, Ala.)

FOR TAX COLLECTOR.

I hereby announce myself a candidate for the office of Tax Collector of Chilton County, subject to the action of the Republican primary of May 11th, 1920. Your vote and influence will be appreciated.

A. L. COLLINS.

(Paid political adv. authorized by A. L. Collins, Clanton, Ala., Route 4)

FOR COMMISSIONER.

I hereby announce myself a candidate for re-election to the office of Commissioner of the Fourth District of Chilton County, subject to the action of the Republican primary of May 11, 1920. Your vote and influence will be appreciated.

A. P. VINSON.

(Paid political adv. authorized by A. P. Vinson, Clanton, Ala.)

FOR COMMISSIONER.

I hereby announce myself a candidate for re-election to the office of County Commisioner of the Third Dirtrict of Chilton County, subject to the action of the Republican primary of May 11, 1920. Your vote and influence will be appreciated.

W. T. HERROD.

(Paid political adv. authorized by W. T. Herrod, Plantersville, Ala.)

FOR COMMISSIONER

I hereby announce myself a candidate for Commissioner for the Third District of Chilton County, subject to the action of the Republican Primary of May 11, 1920.

Your vote and influence will be appreciated. J. T. ABBOTT.

(Paid pol. adv. by J. T. Abbott, Pletcher, Ala.)

FOR COMMISSIONER

I hereby announce myself a candidate for County Commissioner from the Third District of Chilton County, subject to the action of the Republican Primary of May 11th, 1920. Your vote and influence will be appreciated.

CHARLES T. WALKER.

(Paid pol. adv. by C. T. Walker, Lawley, Ala.)

FOR COMMISSIONER.

I hereby announce myself a candidate for County Commissioner from the Fourth District of Chilton County, subject to the action of the Republican primary of May 11, 1920.

Your vote and influence will be greatly appreciated

J. WILEY LITTLEJOHN.

(Paid political adv. authorized by J. Wiley Littlejohn, Clanton, Ala.)

FOR EDUCATIONAL BOARD.

I hereby announce myself a candidate for re-election to membership on the Board of Education of Chilton County, subject to the action of the Republican Primary of May 11, 1920. Your vote and influence will be appreciated. L. A. CALLOWAY.

(Paid political adv., authorized by L. A. Calloway, Calera, Ala.)

FOR EDUCATIONAL BOARD.

I hereby announce myself a candidate for re-election to membership on the Board of Education of Chilton County, subject to the action of the Republican Primary of May 11, 1920. Your vote and influence will be appreciated. J. L. VINES.

(Paid political adv., authorized by J. L. Vines, Clanton, Ala.)

FOR CIRCUIT JUDGE.

Having served the people of this Circuit for more than seven years as their solicitor, since which time, serving a year in the office of Attorney General; and since November 18th, 1918 having held courts in various sections of the State as Supernumerary Judge; I feel that this experience has, in a measure, qualified me to serve as Circuit Judge. Therefore I respectfully announce myself a candidate for Judge of the 19th Judicial Circuit, subject to the Democratic Primary in May, 1920.

Respectfully,

F. LOYD TATE.

(Paid political adv., authorized by F. Loyd Tate, Wetumpka, Ala.)

FOR CIRCUIT JUDGE.

Having in December, 1919, been made Judge of the newly created Nineteenth Judicial Circuit, I hereby announce myself a candidate to succeed myself as such Judge, for the two-year term ending in Jan., 1923, subject to the action of the Democratic Promary in May. B.K. McMORRIS

(Paid political adv., authorized by B. K. McMorris, Wetumpka, Ala.)

FOR CIRCUIT JUDGE.

I hereby announce my candidacy for Judge of the Nineteenth Judicial Circuit, subject to the action of the Democratic primary in May. Your support is solicited. Geo. F. SMOOT.

(Paid political adv., authorized by Geo. F. Smoot, Wetumpka, Ala.)

FOR CONGRESS

I am a candidate for Congress, as Reprsentative of the Fourth Congressional District, subject to the action of the Democratic Primary, May 11, 1920. I want your support and will appreciate it. LAMAR JEFFERS.

(Paid pol. adv., by Lamar Jeffers, Anniton, Ala.)

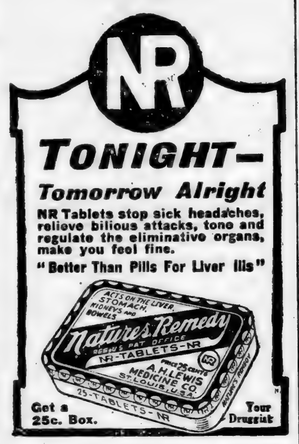

Upchurch Drug Co., Clanton, Ala.

Rev. P. G. Carter, pastof of the Clanton Baptst Church, has gone to Selma to attend the meeting of the Alabama Sunday School Association.

SURGEGONS agree that in cases of Cuts, Burns, Bruises and Wounds, the FIRST TREATMENT is most important. When an EFFICIENT antiseptic is applied promptly, there is no danger of infection and the wound begins to heal at once. For use on man or beast, BOROZONE is the IDEAL ANTISEPTIC and HEALING AGENT. Buy it now and be ready for an emergency. Sold by Upchurch Drug Company.

LETTER FORM OUR OLD FRIEND JOHN W. HAYS

The editor of the Union-Banner is in receipt of a letter from our good old friend, Uncle John W. Hays, who now lives at Chunchula in Mobile County. Mr. Hays says every thing is all right with him down there. He says fishing is fine and of course that interests the ear of this editor. But we know Mr. Hays would like to be back up here in Chilton County so he could go to some of those good old time singings here again.

COULD HARDLY STAND ALONE

Terrible Suffering From Headache, Sideache, Backache, and Weakness, Relieved by Cardui, Says This Texas Lady.

Gonzales, Tex.— Mrs. Minnie Philpot, of this place, writes: "Five years ago I was taken with a pain in my left side. It was right under my left rib. It would commence with an aching and extend up into my left shoulder and on down into my back. By that time the pain would be so severe I would have to take to bed, and suffered usually about three days ...I suffered this way for three years, and got to be a mere skeleton and was so weak I could hardly stand alone. Was not able to go anywhere and had to let my house work go...I suffered awful with a pain in my back and I had the headache all the time. I just was unable to do a thing. My life was a misery, my stomach got in an awful condition, caused from taking so much medicine. I suffered so much pain. I had just about given up all hopes of our getting anything to help me.

One day a Birthday Almanac was thrown in my yard. After reading its testimonials I decided to try Cardui, and am so thankful that I did, for I began to improve when on the second bottle...I am now a well woman and feeling fine and the cure has been permanent for it has been two years since my awful bad health. I will always praise and recommend Cardui." Try Cardui today. E 78

DOGWOOD TIMBER

I am in the market to buy any quantities of Dogwood timber. Will pay $10.00 a cord delivered at Clanton. Anyone who can furnish any of this timber should see me for further specifications as to cuttng sizes, etc.

ELBERT LITTLEJOHN,

CLANTON ABSTRACT CO.

Prepares Abstracts of land Titles Carefully and Cheaply.

When buying land you need an Abstract that you may know if there are unpaid mortgages, judgments or other liens affecting the title of the land.

When selling land, the buyer will require an Abstract.

The Clanton Abstract Company is owned by F. B. Collier.

If you want to borrow or lend money on real estate, see us.

CLANTON ABSTRACT CO.

Wilson Bldg.

Our readers will notice in this week's paper a letter from Mr. A. P. Vinson in regard to his candidacy for the office of County Commissioner again.

Deputy Sheiff Will G. Culp made a business trip to Montgomery on Tuesday of this week.

ANNUAL MAY SINGING AT SALEM ON THE RIVER

The twenty-first Annual May Singing will be held at Salem Church on Coosa Rover the Fourth Sunday in May, 1920.

Everybody invited to come and bring dinner and song books. The latest song books will be used.

J. W. CLECKLER, Secy.

DR. T. M. DENNIS
Veterinarian,
CLANTON, ALA.
Peoples Telephone

As sure as you are a foot high—

you will like this Camel Turkish and Domestic blend!

Camel CIGARETTES

YOU never got such cigarette-contentment as Camels hand you. Camels quality and expert blend of choice Turkish and choice Domestic Tobaccos make this goodness possible—*and make you prefer this Camel blend to either kind of tobacco smoked straight!*

Camels mellow-mildness is a revelation! Smoke them with freedom without tiring your taste! They leave no unpleasant cigaretty aftertaste nor unpleasant cigaretty odor!

Give Camels every test—then compare them puff-for-puff with any cigarette in the world!

Goodyear Leadership— and Tires for the Smaller Cars

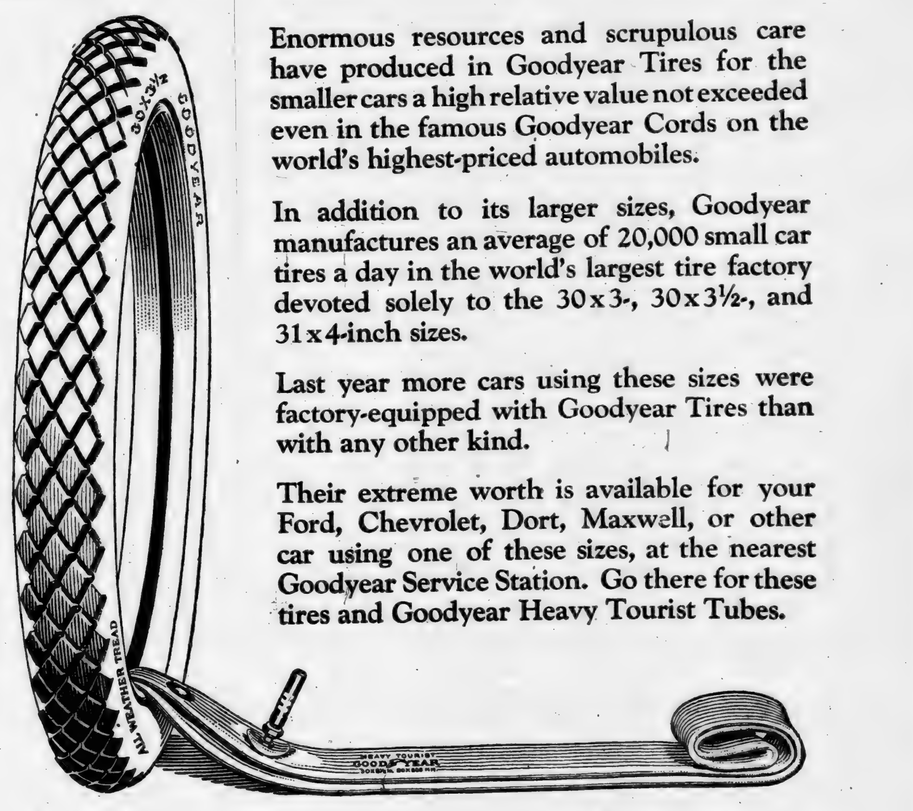

Enormous resources and scrupulous care have produced in Goodyear Tires for the smaller cars a high relative value not exceeded even in the famous Goodyear Cords on the world's highest-priced automobiles.

In addition to its larger sizes, Goodyear manufactures an average of 20,000 small car tires a day in the world's largest tire factory devoted solely to the 30x3-, 30x3½-, and 31x4-inch sizes.

Last year more cars using these sizes were factory-equipped with Goodyear Tires than with any other kind.

Their extreme worth is available for your Ford, Chevrolet, Dort, Maxwell, or other car using one of these sizes, at the nearest Goodyear Service Station. Go there for these tires and Goodyear Heavy Tourist Tubes.

30x3½ Goodyear Double-Cure Fabric, All-Weather Tread..... $23.50

30x3½ Goodyear Single-Cure Fabric, Anti-Skid Tread..... $21.50

Goodyear Heavy Tourist Tubes are built to protect casings. Why endanger a good casing with a cheap tube? Goodyear Heavy Tourist Tubes cost little more than tubes of less merit. 30 x 3½ size *in waterproof bag*..... $4.50

GOODYEAR

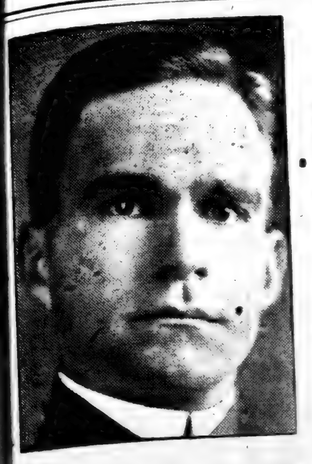

yond all shadow of doubt, the re... the matchless American doughboys ... serve. I want to say this endors... voluntarily by the boys. Some ... done of their own free will and ... by men who were enlisted men. ... their deep interest, and of course ... heartfelt appreciation of their ... Evey one of these fellows ... Argonne Offensive. They are ... them were wounded. Their letter ... all the people of this whole ... When this letter is ... type. The original signatures ... can be seen at any time ...

Respectfully,

To the Citizens of the Fourth Congres...

Having heard through one of ... miliarly known to us as Capt. Jeff ... represent the Fourth Congressional ... consideration, our endorsemen... but gladly. We appreciate the ... trying to inject his war record ... nor appealing through any organ... submit this endorsement as membe... while we were soldiers, served ... side and while overseas.

We leave his war record ... know that which is not recorded ... our hearts. We know him not ... gave us, as enlisted men, a square ... American soldiers ought to be ... and jqvial in disposition, he cheered ... ment and a smile; sympathe... when our spirits were low, and ... with his private troubles; patriotic ... ed, he fought anywhere and any... ing to the man under his command ... pany or the batallion, under trying ... duty actually required. He is a ... fellow who is not getting a square ... that justice is done. He will fight ... fight for you, as your Representative ... for us. He is a man born to lead ... ways said was that he would never ... made good with his superiors, but ... good for you, if you give him ...

With great interest we ... the nomination of Lamar Jeffers ...

Respectfully,

Emile ("Chic") Hannon	Marcellus
Hentry C. Wilcox	Dave L.
Jack O. Kapp	James J.
Robert E. Clark	John L.
Benj. O. Sampson	Alex O.
Charles Jensen	Eddie G.
Sidney B. Eaton	Frank L.
John McDonald	Patrick ...
Arthur J. Hunt	Thomas ...
Joseph Wishnick	John O.
Emmet H. Nanna	Thomas ...
Roy S. Ricketts	Charles ...
Morris Kaplan	Anthony ...
Jeremiah L. O'Neill	Oliver L.
Antonne D. Lewis	Samuel ...
Charles Skelley	Hyman ...
William E. Sneadaker	William ...
Oscar Ferguson	Albert L.
Alton J., Moye	Allen L.
Jack Wagner	Charles ...
Clifford G. Gaston	Dennis ...
Fred H. Coombs	J. Brod...
Myron C. Schoenleher	Donat ...
Elias A. Hirschkowitz	Duncan ...
Harry Schutzman	Walter ...
	Joseph ...

STATE OF ALABAMA, Calhoun ...

I have this day checked the ... men and hereby certify that ...

(Paid political advertisement... pa...

The ladies of the clubs of Clan... ask us to remind the people ... again that they should not forget ... meeting of the Fifth District Fed... tion of Womens Clubs which ... convene in Clanton on May 4 ... 5. It is hoped that the people ... Clanton will all co-operate with ... club women in showing the visito... pleasant time while they are ... us.

FOR SALE—Guaranteed Hor... good quality, will work anywh... See B. L. Jones this week.

Ple...

When you n... you want it done ... manner. This is ... work we do. W... barber tools, inc... and other time-s...

In a few day... our up-to-date S... dially invite you ...

Pleas-U...

I. O. B...

DR. T. M. DENNIS
Veterinarian,
CLANTON, ALA.
Peoples Telephone

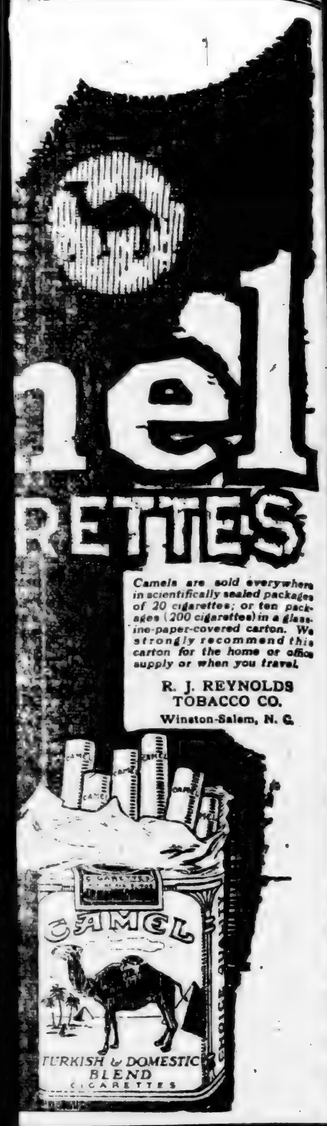

hip—
ler Cars

ilous care
es for the
ot exceeded
nds on the
s.

Goodyear
0 small car
ire factory
x 3½-, and

sizes were
Tires than

e for your
, or other
the nearest
re for these
t Tubes.

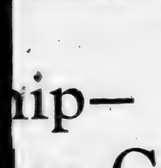

uilt to protect casings.
heap tube? Goodyear
than tubes of
f bag..... $4.50

AR

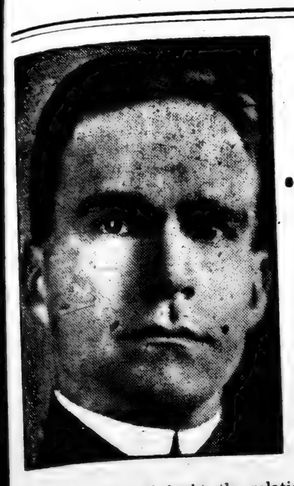

The Endorsement of the Boys for Lamar Jeffers

Candidate for Congress.

Upon entering this campaign for Congress as Representative of the Fourth Congressional District of Alabama subject to the action of the Democratic Primary May 11, I clearly stated that I would make no effort to push my war record as an issue in the campaign, and I stick positively to that position.

As will be seen, the following endorsement contains nothing about my personal war record as a fighter, but it is a statement that will prove beyond all shadow of doubt, the relationship that existed between myself and the matchless American doughboys with whom it was my high privilege to serve. I want to say this endorsement was prepared and sent to me entirely voluntarily by the boys. Some of them conceived the idea and had it all done of their own free will and desire, and sent it to me. It is signed entirely by men who were enlisted men, privates, corporals and sergeants. It shows their deep interest, and of course there are no words that would express my heartfelt appreciation of their real friendship.

Evey one of these fellows saw actual service in the trenches and in the Argonne Offensive. They are entitled to two service stripes, and many of them were wounded. Their letter speaks for them, and I hope it may reach all the people of this whole Congressional District.

When this letter is printed, of course the signatures will appear in print-type. The original signatures will remain in my possession all the time, and can be seen at any tim eby anyone who may be interested.

Respectfully Submitted,

LAMAR JEFFERS.

To the Citizens of the Fourth Congressional District of Alabama:

Having heard through one of our number, that Lamar Jeffers (more familiarly known to us as Capt. Jeffers) is making the race for Congress, to represent the Fourth Congressional District of Alabama, we offer for your consideration, our endorsement of him. We do this not only voluntarily, but gladly. We appreciate the fact and are grateful to know, that he is not trying to inject his war record into the campaign as an appeal to the voters, nor appealing through any organization of ex-service men. And we do not submit this endorsement as members of any organization, but as citizens who while we were soldiers, served under his command, both in the camps on this side and while overseas.

We leave his war record to the official historians, but we want you to know that which is not recorded in history, but is impressed indelibly upon our hearts. We know him not only as our captain, but as our friend. He gave us, as enlisted men, a square deal, treating us like white men and as American soldiers ought to be treated. We want you to know that, happy and jovial in disposition, he cheered us when we needed a word of encouragement and a smile; sympathetic nature, he sympathized with the least of us when our spirits were low, and there was no man who would not go to him with his private troubles; patriotic and able with a fighting spirit when aroused, he fought anywhere and any time for what he thought was due and coming to the men under his command. In looking after the welfare of his company or the batallion, under trying conditions, he often went far beyond what duty actually required. He is a natural champion of the little fellow, or the fellow who is not getting a square deal. Hating unfairness, he will try to see that justice is done. He will fight for principle against any odds, and he will fight for you, as your Representative in Congress, the same as he stood up for us. He is a man born to lead—not a follower. One thing the boys always said was that he would never ask you to go where he would not go.

We want you to know that Capt. Jeffers, later Major Jeffers, not only made good with his superiors, but he made good with us. And he will make good for you, if you give him thte opportunity.

With great interest we will await the result of the race, hoping for the nomination of Lamar Jeffers.

Respectfully submitted,

Emile ("Chic") Hannon	Marcellus E. Salter	Herman Strizver
Hentry C. Wilcox	David L. Byerly	Isaac A. Miller
Jack O. Kapp	James J. Devlin	A. Russell Yerkes
Robert E. Clark	John L. Sessie	Nathan G. Levin
Benj. O. Sampson	Alvin O. Gebert	Bruce Brewton
Charles Jensen	Emilis Gece	Eric N. Miller
Stancy B. Eaton	Frank L. Connery	Joseph Golstein
John McDonald	Patrick Clark	George M. Huether
Arthur J. Hunt	Thomas J. O'Toole	James A. Courley
Joseph Wishnick	John O. Plante	Louis Doherty
Emmet H. Nanna	Thomas McKiernan	Geo. Frederick Bowman
Roy S. Ricketts	Charles Schaefer	Harry Edward Higgins
Morris Kaplan	Anthony J. Marron	Charles Russo
Jeremiah L. O'Neill,	Oliver Lee Hardy	Antone B. Sylvia
Antonne D. Lewis	Samuel Pool	William D. Leary
Charles Skelley	Hyman Zimberg	Lonnie B. Downing
William E. Sneadaker	William V. W. Pool	Patrick Rasch
Oscar Ferguson	Albert E. Anderson	H. W. Reynolds
Alton J. Moye	Allen D. Jordon	John Kennedy
Jack Wagner	Charles H. Fuller	Martin Olson
Clifford G. Gaston	Dennis L. Coughlin	Joseph Stuck
Fred H. Coombs	J. Brodeur	Frank Costello
Myron C. Schoenleher	Donat Stabin	Albert Lauwers
Elias A. Hirschkowitz	Duncan Miller, Jr.	Dallas K. Edmunson
Harry Schutzman	Walter G. Connelly	Edward Barraclough
	Joseph R. Soda	

STATE OF ALABAMA, Calhoun County.

I have this day checked the original signatures of the above named men and hereby certify that they agree with this published list.

WILLIAM D. KIDD, Notary Public.

(Paid political advertisement, published by Lamar Jeffers, Anniston, Ala.)

The ladies of the clubs of Clanton ask us to remind the people here again that they should not forget the meeting of the Fifth District Federation of Womens Clubs which is to convene in Clanton on May 4 and 5. It is hoped that the people of Clanton will all co-operate with the club women in showing the visitors a pleasant time while they are with us.

FOR SALE—Guaranteed Horse—good quality, will work anywhere. See B. L. Jones this week.

Vote for one—For Conservation Commissioner — A. L. Kimbrough. (Paid political adv. by A. L. Kimbrough.)

A. D. SCOTT
Veterinary Surgeon
and Dentist.
Peoples Telephone
Clanton, Ala., R. 2

Pleas-U

When you need a hair cut or a shave, you want it done in a careful and sanitary manner. This is the kind and only kind of work we do. We use the latest improved barber tools, including Electrical Clippers and other time-saving devices.

In a few days we shall have completed our up-to-date Shower Bath, and we cordially invite you to visit us.

Pleas-U Barber Shop

I. O. BLALOCK, Propr.

LEGAL NOTICE

State of Alabama, Chilton County. Circuit Court in Equity. Town of Clanton, complainant vs. Samuel Adams, Defendant.

In this cause it is made to appear to the Register by the sheriff's return of summon to defendant that he was "not found" after ten days.

The Register therefore causes publication to be made in the Union-Banner, of Clanton, Ala. ,for thirty days.

To SAMUEL ADAMS, Defendant:

You are hereby notified that the above complainant filed a delinquent tax list in this court on the 31st day of March, 1920, for the year 1919 in which said list the following described real estate was assessed to you, with the amount of taxes due for said year on said property, to-wit:

Lots 3, 4, 9, 10, 13 and 14, in Block 31; all located in the corporate limits of said Town of Clanton, Chilton County, Alabama.

Amount of taxes claimed by complainant is $8.25.

You are therefore commanded to plead, answer or demur in said cause by the 17th day of May, 1920, or in thirty days thereafter, a final decree adjudging the above property liable for said taxes, and directing the Register to sell said property for payment of the taxes, charges, penalties and costs and interest that are charged thereon, will be taken against you.

Done at office in Clanton, Ala., this April 24th, 1920.

W. D. SPIGENER, Register.

4-29-3t

LEGAL NOTICE

State of Aabama, Chiton County. Circuit Court in Equity. Town of Clanton, complainant vs. Samuel Adams, as executor, Defendant.

In this cause it is made to appear to the Register by the sheriff's return of summon to defendant that he was "not found" after ten days.

The Register therefore causes publication to be made in the Union-Banner af Clanton, Ala., for thirty days.

To SAMUEL ADAMS, as executor, Defendant:

You are hereby notified that the above complainant filed a delinquent tax list in this court on the 31st day of March, 1920, for the year 1919, in which said list the following described real estate was assessed to you, with the amount of taxes due for said year on said property, to-wit:

Lots number 9, 10, 15 and 16, in Block number 30; also south 45 feet of lot number 13 in block number 30; also south 45 feet of lot number 14 in Block number 30; all located and situated in the corporate limits of said Town of Clanton, Chilton County, Alabama.

Amount of taxes claimed by complainant $11.00.

You are therefore commanded to plead, answer or demur in said cause by the 17th day of May, 1920, or in thirty days thereafter a final decree adjudging the above described property liable for said taxes, and directing the Register to sell said property for payment of the taxes, charges, penalties and costs and interest, that are charged thereon, will be taken against you.

Done at office in Clanton, Ala., this 24th day of April, 1920.

W. D .SPIGENER. Register.

4-29-3t

NEW CEDRON

There wil be a public speaking at New Cedron on Tuesday night, May 4, at 7:30 o'clock. Mr. Jeffers will speak, and there will be some speeches on patriotic subjects.

Everybody invited.

REV. W. S. COX.

A. L. Kimbrough, candidate for Conservation Commissioner, is a practical farmer of thirty years experience, and knows how to conserve the hunting and fishing interests of the State. (Paid political adv. by A. L. Kimbrough.)

SINGING AT NEW SALEM

There will be an all day singing at New Salem the first Sunday in May. Books used Harp and Harmony. Everybody is invited to come.

J. H. RODGERS.

"OH, LET'S DON'T"

PEOPLE WITH THIN PALE BLOOD ARE LISTLESS AND WANT TO DO LITTLE.

MORE RED BLOOD CELLS NEED

Take Pepto-Mangan, Famous Tonc, and say "Let's Go," instead of "Let's Don't."

When normally healthy, ambitions people begin to lack energy and tire easily—when they are quickly discouraged and low in vitality, it usually means their blood has grown weak.

Such people are called anemic or "run down." Build up the blood and you build up the health and spirits. Pepto-Mangan is a pleasant-tastiny red blood builder and it contains exactly the elements which poor, pale blood needs to become rich, red blood.

Red blood means rosyc heeks, bright eyes, a clear brain, a firm step. Pepto-Mangan has placed thousands of people who needed building up in the full-blooded, energetic, vigorous class. It changes the let's dont attitude to a let's go attitude. Recommended by physicians for thirty years and sold all over the world.

Pepto-Mangan is sold in both loquid and tablet form. Both contain the same medicinal ingredients.

Buy Pepto-Mangan at your druggists. Be sure the name Gude's is on the package. Without Gude's it is not Pepto-Mangan.—Adv.

THIS YOUNG LADY GAINED 10 LBS BY TAKING DRECO

Birmingham Girl was weak, Pale, Aenemic, no Appetite, Nervous, and Losing flesh daily.

Mother States it is Marvelous how her daughter has Improved.

"I think of how a caterpillar turns into a butterfly when I see the remarkable change that has come ever my daughter in the past few weeks since taking two bottles of Dreco," declares Mrs. Fannie Bottes, who resides at Madison Station on the North Besser car line.

"My daughter is sixteen and attends school. She has been looking so badly for some time that I became alarmed over her condition. She was so thin and pale you could see the blue vains in her arms and hands ver yplainly; it seemed she wos all nerves; had no appetite and felt tired, dull and listless all the time, and her sleep was very broken.

"Knowing what Dreco has done for the Wallace family, living near us, I got a bottle for my daughter and her improvement began at once. Her appetite increased; sleep became sound and refreshing; her cheeks took on color and that tired, dull feeling was chased away. Her weight has gone up ten pounds and to say that our family is happy does not half express it. We simply adore Dreco."

The good old fashioned roots, herbs, barks and leaves like our forefathers brewed their teas from and raised a hardy race of people, are still recognized as the best remedies for the stomach, liver, kidneys, bowels and blood. Dreco is made from twelve herbal plants and its action is prompt and pleasant for man, woman and children.

All good druggists now sell Dreco nd it is being especially introduced in Clanton by Upchurch Drug Co.

LEGAL NOTICE

STATE OF ALABAMA, Chilton County; Circuit Court in Equity. Town of Clanton, a municipal corporation, complainant, vs. Minnie Henson, Defendant.

In this cause it is made to appear to the Register by the sheriff's return of the summon to defendant that she was "not found," after ten days.

The Register therefore causes publication to be made in the Union-Banner, a newspaper published in Clanton, Ala., for thirty days.

To MINNIE HENSON, Defendant:

You are hereby notified that the above complainant filed a delinquent tax list in this court on the 31st day of March, 1920, for the year 1919, in which said list the following property was assessed to you, with the amount of taxes due for said year on said property, to-wit:

One house and lot in West Clanton, Alabama, bounded on the north by the Middleton property, on the east by the P. I. Hopkins property, on the south by Main Street, and on the west by the N. A. Kicker property: all of which described real estate located in and situated in the corporate limits of the Town of Clanton, Alabama, in Chilton County.

The amount of taxes claimed to be due to said Town for said year of 1919 is no dollars and Fifty Cents.

You are therefore commanded to plead, answer or demur said cause by the 17th day of May, 1920, or in thirty days thereafter, a final decree adjudging the above described property liable for said taxes, and directing the Register to sell said property for payment of the taxes, charges, penalties, intesert and costs, that are charged thereon, will be taken against you.

Done at office in Clanton, Ala., this 24th day of April, 1920.

4-29-3t W. D. SPIGENER, Register.

LEGAL NOTICE

State of Alabama, Chilton County. Circuit Court in Equity. Town of Clanton, a municipal corporation, complainant vs. W. L. Dunnigan, defendant.

In this cause it is made to appear to the Register by the sheriff's return of the summon to defendant that he was "not found" after ten days.

The Register therefore causes publication to be made in the Union-Banner, a newspaper published in Clanton, Alabama, for thirty days.

To W. L. DUNNIGAN, defendant:

You are hereby notified that the above complainant filed a delinquent tax list in this court on the 31st day of March, 1920, for the year 1919, in which said list the following property was assessed to you, with the amount of taxes due for said year on said property, to-wit:

One house and lot in Clanton, Ala., bounded on the south by the Clanton and Maplesville Road, on the east by Mrs. Bowden's lot, and on the west by Tom Kemp's lot and on the north by Mr. Bowden's lot; all of which said described property is located and situated in the Town of Clanton, Chilton County, Alabama.

The amount of taxes claimed by complainant to be due to said town for said year of 1919 is no dollars and Seventy-five Cents.

You are therefore commanded to plead, answer or demur in said cause by the 17th day of May, 1920, or in thirty days thereafter, a final decree adjudging the above described property liable for taid taxes and directing the Register to sell said property for payment of taxes, charges, penalties, interest and costs, that are charged thereon, will be taken against you.

Done at office in Clanton, Ala., this 24th day of April, 1920.

W. D. SPIGENER. Register.

4-29-3t

Have a neatly clipped lawn all of the time. It adds to the joy of living and it adds to the value of your property.

Keep your lawn looking pretty, then your neighbors will do the same.

Come in and let us show you how easily our 'rwn mowers run. They are not costly.

Our hardware is the best. It stands the test.

Jones Hardware Co.

Clanton, Ala.

LEGAL NOTICE

The State of Alabama, Chilton County. Circuit Court in Equity. Town of Clanton, complainant, vs. Samuel Adams, as guardian, defendant.

In this cause it is made to appear to the Register by the sheriff's return of summon to defendant that he was "not found" after ten days.

The Register therefore causes publication to be made in the Union-Banner, of Clanton, Ala., for thirty days.

To SAMUEL ADAMS, as guardian, Defendant:

You are hereby notified that the above complainant filed a delinquent tax list in this court on the 31st day of March, 1920, for the year 1919, in which list the following described real estate was assessed to you, with the amount of taxes due for said year on said property, to-wit:

Lots number 1, 2, 5, 6, 7, and 8, in Block 31, located and situated in the corporate limits of the said Town of Clanton, Chilton County, Ala.

The amount of taxes claimed by complainant to be due to said town, for the year 1919 is Eleven Dollars.

You are therefore commanded to plead, answer or demur in said cause by the 17th day of May, 1920, or in thirty days thereafter, a final decree adjudging the above described property liable for said taxes, and directing the Register to sell said property for payment of the taxes, charges, penalties, interests and costs that are charged thereon, will be taken against you.

Done at office in Clanton, Ala., this 24th day of April, 1920.

W. D. SPIGENER; Register.

4-29-3t

MAY DAY FESTIVAL AT COUNTY HIGH SCHOOL

The high school pupils will be the participants in a May Day Festival on the high school campus Friday, April 13th, at 3 o'clock. The following program will be carried out:

(1) Races, high school boys; 100 yard dash, sack race, 3 legged race, hurdlar race, relay race, broad jumps, running broad jump.

(2) Crowning of the Queen—Mrs. Myrtle Holmes.

(3) Folk dance—four high school girls.

(4) May pole dance—.

The public and friends of the school are cordially invited.

REDS QUOTE WILSON

When on trial in the court of a Western State, some "Reds" offered in evidence in their defense certain quotations from the writings of Mr. Woodrow Wilson, claiming that these utterances proved that the president entertained principles upheld by the radicals. The court ruled out the evidence on the ground that the president's opinion could not be received as legal evidence. But the Reds continue to quote the president in their support.

Ford
THE UNIVERSAL CAR
L. J. Duucan Motor Co.
Fords and Fordsons

We are pleased to announce the acquisition of Mr. L. B. Edwards, who is to have charge of our service department... Mr. Edwards is an a-plus graduate of the Ford Service School at Detroit, conducted by the Ford Motor Company, and comes to us from the J. C. Wheeler Motor Co., at Anniston, with the recommendation of being the best Ford Mechanist in Alabama.

FORD OWNERS WILL NOW HAVE

Genuine Ford Service

Don't LetCatarrh Drag You into Consumption

Avoid Its Dangerous Stage.

There is a more serious stage of Catarrh than the annoyance caused by the stopped-up air passages, and the hawking and spitting and other distasteful features.

The real danger comes from the tendency of the disease to continue its course downward until the lungs become affected, and then dreaded consumption is on your path. Your own experience has taught you that the disease cannot be cured by sprays, inhalers, jellies and other local applications.

S. S. S. has proven a most satisfactory remedy for Catarrh because it goes direct to its source, and tends to remove the germs of the disease from the blood. Get a bottle from your druggist today, and begin the only logical treatment that gives real results. For free medical advice write to Medical Director, 104 Swift Laboratory, Atlanta. Ga.

BLACKMON TO SPEAK HERE

Congressman Fred L. Blackmon, representative of this, the fourth Congressional District of Alabama in the United States House of Representatives, will speak at the court house in Clanton on Thursday night, April 29th, 1920.

Mrs. A. D. Harper and her lovely daughter, Miss Annie, have returned from a two weeks visit to her son Clarke Harper of Columbus, Ga.

The town of Clanton would now be a fairly decent place to live in if we had anybody to furnish us lights The town council, through the energy and persistence of Councilmen Gragg and Atkinson have put in a new pumping outfit at the city water plant and the water supply is making a noticeable improvement. But the pumps won't run without power to pull them. May the Lord be with us on these lightless nights and powerless days until the Alabama Power Company brings us relief

BOTTLES

We want to buy all the empty bottles in Chilton County, big, little or any kind, just so they are clean.

Bring us what you have and get the cash for them.

Upchurch Drug Co.
CLANTON, ALABAMA.

Milch Cows

I have some good Milch Cows with young calves which I will sell for cash or on time, or trade for beef cattle.

L. H. REYNOLDS
CLANTON, ALA.

Chevrolet "Four-Ninety" Touring

$795 f. o. b. Flint, Mich.

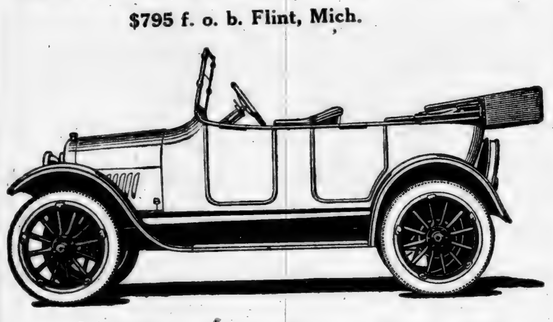

A fully equipped easy riding Touring Car with ample power for all transportation needs.

Chevrolet One-Ton Truck

$1385 f. o. b. Flint, Mich.

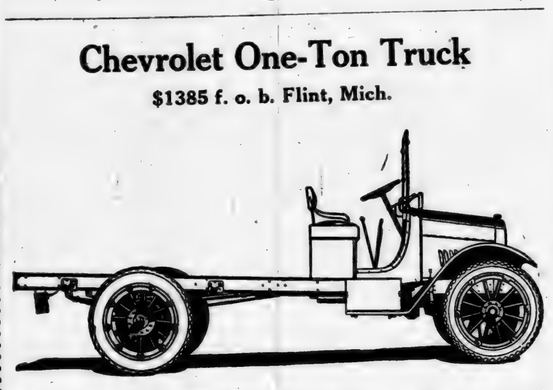

Here is a one-ton worm drive Truck that can be used profitably for all purposes where quick and economical delivery is vitally necessary.

We have these cars and trucks for sale now.

Downs Hardware Co.
CLANTON, ALA.

DELINQUENT TAXES

State of Alabama, Chilton County.
To whom it may concern:

Take notice that the Tax Collector has filed in my office a list of delinquent tax payers and of real estate upon which taxes are due, and therein reported to the following named persons as here shown, the following real estate, to-wit:

BEAT ONE

No. 27—Gandy, Mrs. C. P. NW¼ of NW¼ and 1 acre in NW corner of SW¼ of NW¼, all in Sec. 25, Tp. 23, R. 14. Taxes and cost, $4.74.

No. 78.—Owner unknown. NE¼ of NE¼ and NW¼ of NE¼, Sec. 16, Tp. 23, R. 14. Taxes and cost, $7.49.

No. 81.—Owner unknown. SE¼ of SW¼, Sec. 24, Tp. 23, R. 15. Taxes and cost, $4.95.

No. 82.—Owner unknown. E½ of NE¼ of NE¼, Sec. 25, Tp. 23, R. 15. Tax and cost, $3.81.

BEAT TWO

No. 203.—Goodwin, H.G. or OU. W½ of SE¼, Sec. 2, Tp. 23, R. 13. Taxes and cost, $12.14.

No. 354.—Scott, Mrs. A. C. SE¼ of NE¼, Sec. 21, Tp. 23, R. 12. Tax and cost, $13.13.

No. 409.—Owner unknown. SW¼ of NE¼, SE¼ of NE¼, NW¼ of NW¼, less 13 acres on S. side, Sec. 3, Tp. 23, R. 12. Taxes and cost $9.33.

No. 411.—Owner Unknown. NE¼ of NE¼, Sec. 21, Tp. 23, R. 12. Tax and cost, $4.82.

No. 412.—Owner unknown. SW¼ of NW¼, Sec. 2, Tp. 23, R. 13. Tax and cost, $4.82.

No. 413.—Owner unknown. SW¼ of NE¼, and SE¼ of NW¼, less 10 acres in SW. corner, Sec. 4, Tp. 23 R. 13. Tax and cost, $7.43.

No. 414.—Owner unknown. NE¼ of NW¼ less mineral right, and NE ¼ of SW¼ less mineral right, Sec. 5, Tp. 23, R. 13. Tax and cost, $6.79.

No. 415.—Owner Unknown. SW¼ of SW¼, Sec. 8, Tp. 23, R. 13. Tax and cost $4.85.

No. 416.—Owner unknown. SW¼ of NW¼ and NW¼ of SW¼, Sec. 10, Tp. 23, R. 13. Tax and cost, $7.49.

No. 418.—Unknown owner. NE¼ of SW¼, Sec. 19, Tp. 23, R. 13. Tax and cost, $4.85.

No. 419.—Owner unknown. NE¼ of SE¼, less 34 acres on SW. side, Sec. 20, Tp. 23, R. 13. Tax and cost $3.36.

No. 422. Owner unknown. E½ of SW¼ of SW¼, Sec. 26, Tp. 23, R. 13. Tax a nd cost $4.21.

BEAT THREE

No. 527.—Owner unknown. SE¼ of SE¼, less 24 acres on N. side by Wilson Large, Sec. 8, Tp. 21, R. 13. Tax and cost, $4.19.

No. 529.—Owner unknown. SW¼ of SW¼, less 11 acres E. of Mulberry Creek; NW¼ of SW¼, less 15 acres on E side of Mulberry Creek; and 5 acres in N. E. corner, Sec. 17, Tp. 21, R. 13. Tax and cost $6.76.

BEAT FOUR

No. 1236.—Price, W. H.(col). S½ of NE¼, Sec. 8, Tp. 21, R. 14. Tax and cost $10.28.

No. 1238.—Prince, Wm. Y. W½ of NW¼, Sec. 24, Tp. 24, R. 14. Tax and cost, $6.45.

No. 1241.—Pyron, H. D. SE¼ of SE¼ (Tax land), Sec. 4, Tp. 21, R. 13. Tax and cost, $4.59.

No. 1384.—Unknown owner. NE¼ of SE¼, Sec. 2, Tp. 21, R. 14. Tax and cost, $4.87.

BEAT FIVE

No. 1875.—Tyus, Arthur (col) One vacant lot 1, Block A., in Dennis Plateau, Mt. Creek, Ala. Taxes and cast $2.44.

No. 1877.—Unknown owner. N½ of NE¼, Sec. 4, Tp. 20, R. 16. Tax and cost, $7.12.

No. 1878.—Unknown owner. NW¼ of NE¼, Sec. 17 , Tp. 20, R. 16. Tax and cost, $4.80.

No. 1626.—Cook, Alex (col) SE ¼ of SW¼, Sec. 16, Tp. 20, R. 16. Tax and cost, $13.76.

No. 1640.—Davis, T. A. SW¼ less NE¼, Sec. 34, Tp. 21, R. 16. Tax and cost, $20.08.

No. 1683.—Floid, Lula (col) Lots Nos. 1 and 2, Block 1D in Dennis Plateau, Mt. Creek, Ala. Taxes and cost, $3.75.

1723.—Hendrick, Mrs. D. H. One house and lot 1, Block T, in Mt. Creek, Ala. Tax and cost, $8.27.

No. 1788.—Mayfield, J. J., Agt. SW¼ of SW¼, Sec. 31, Tp. 21, R. 17 (Frac); N½ of Frac and SW¼ of Sec. 36, Tp. 21, R. 16; Frac. A, and SW¼, Sec. 36, Tp. 21, R. 16; Frac. B, Sec. 30, Tp. 21, R. 17; NE¼ of SW¼, Sec. 31, Tp. 21, R. 17. Tax and cost, $30.77.

BEAT SIX

No. 2042.—Unknown owner. S½ of NW¼ of SW¼, Sec. 22, Tp. 21 R. 14. Tax and cost, $3.72.

No. 2043.—Unknown owner. NE¼ of NW¼, Sec. 28, Tp. 21, R. 14. Tax and cost, $4.85.

BEAT SEVEN

No. 2245.—Melton, J. E. One gin house, and lot 3, Block 6, and certain lot or parcel of land, in Maplesville, Ala., situated in the NW¼ of NE¼, Sec. 21, Tp. 21, R. 12, containing ⅓ acre, more or less; that certain lot or parcel of land in the Town of Maplesville, Ala., known as the Martin Gin Lot, containing 1 4-10 acres. Taxes and cost, $51.05.

No. 2310.—Unknown owner. NE¼ of SE¼ and SE¼ of SE¼, Sec. 22, Tp. 21, R. 11. Tax and cost $7.55.

No. 2311.—Unknown owner. NE ¼ and NW¼ of SE¼, Sec. 26, Tp. 21, R. 11. Tax and cost, $14.55.

No. 2312.—Unknown owner. SW¼ of NW¼, Sec. 30, Tp. 21, R. 11. Taxes and cost, $4.95.

No. 2330.—Young, Mary. Four 1-acre lots lying on E side of W½ of NW¼ of SE¼, Sec. 21, Tp. 21, R. 12, and W of Southern R. R. Tax and cost, $5.45.

BEAT NINE

No. 2837.—Hayes, Jane. SE¼ of SW¼, Sec, 10, Tp. 22, R. 13. Tax and cost, $7.66.

No. 3059.—Unknown owner. SW ¼ of SE¼ of NW¼, Sec. 5, Tp. 22 R. 13, and 15 acres on N side of NE ¼ of SW¼, Sec 5, Tp. 22, R. 13. Tax and cost, $4.95.

No. 3062.—Unknown owner. SW¼ of NE¼, less mineral right, Sec. 33, Tp. 23, R. 13. Tax and cost, $5.05.

No. 3063.—Unknown owner. SW¼ of NE¼ of NE¼, Sec. 34, Tp. 23, R. 13, and 6 acres across the W side of NW¼ of NE¼, Sec. 34, Tp. 23, R. 13. Tax and cost, $5.00

BEAT TEN

No. 3388. — Youngblood, William. SW¼ of SW¼, Sec. 11, Tp. 20, R. 16. Tax and cost, $5.55.

BEAT ELEVEN

No. 3507.—Unknown owner. NE ¼ Trac, Sec. 36, Tp. 23, R. 15, 117 acres. Tax and cost, $9.56.

No. 3508.—Unknown owner. E½ of SE¼ Trac., Sec. 36, Tp. 23, R. 15, 59 acres. Tax and cost, $6.35.

BEAT TWELVE

No. 3689.—Thames, Mrs. P. L. NW¼ of SW¼, Sec. 5, Tp. 23, R. 14; NE¼ of SE¼, Sec. 6. Tp. 23, R. 14. Tax and cost, $8.00.

No. 3704.—Weaver, W. M. 29 acres off S side of SW¼ of SE¼, Sec. 31, Tp. 24, R. 14. Tax and cost $10.10.

No. 3717.—Unknown owner. S½ of NE¼ and N½ of NW¼ and SE ¼ of NW¼, Sec. 14, Tp. 24, R. 14. Tax and cost, $15.15.

BEAT THIRTEEN

No. 3878.—Unknown owner. NW ¼ of NW¼, less mineral right, Sec. 23, Tp. 24, R. 12. Tax and cost, $5.10.

No. 3879.—Unknown owner. S¼ of SW¼ Trac., Sec. 24, Tp. 24, R. 12, and S½ of SE¼ Trac., Sec. 24, Tp. 24. R. 12; 44 acres. Taxes and cost, $5.91.

No. 3881.—Unknown owner. NE¼ ofNW¼ and NE¼ of SE¼, Sec. 16, Tp. 24, R. 13. Tax and cost, $7.65.

No. 3883.—Unknown owner. NE ¼ of NE¼, Sec. 31, Tp. 24, R. 13. Tax and cost, $4.90.

No. 3884.—Unknown owner. NW ¼, Sec. 36, Tp. 24, R. 13. Tax and cost, $12.10.

BEAT FOURTEEN

No. 4050.—Unknown owner. E½ of NW¼, Sec. 2, Tp. 22, R. 12. Tax and cost, $7.35.

BEAT FIFTEEN

No. 4115.—Carter, Charity P. SE ¼ of SE¼, Sec. 35, Tp. 20, R. 13. Tax and cost, $6.15.

No. 4273.—Unknown owner. NW ¼ of NE¼ and SW½ of NE¼, Sec. 28, Tp. 21, R. 13; N½ of NW¼ Sec. 28, Tp. 21, R. 13. Tax and cost, $12.75.

No. 4274.—Unknown owner. SE ¼ of NW¼, Sec. 28, Tp. 20, R. 13. Tax and cost, $5.00.

BEAT SIXTEEN

No. 4383.—Owner unknown. W½ of SW¼ of NE¼, Sec. 2, Tp. 21, R. 15. Tax and cost, $4.00.

No. 4384.—Unknown owner. E½ of SE¼ and SE¼ of SE¼, Sec. 32, R. 15. Tax and cost, $4.05 .

No. 4385.—Unknown owner.SW¼ of SE ¼ and SE¼ of SE¼, Sec. 32 Tp. 22, R. 16. Tax and cost, $7.65.

This is to notify you to appear before the Probate Court of this county at the next term thereof, commencing Monday, the 17th day of May, 1920, then and there to show cause, if any you have, why a decree for the sale of said real estate should not be made for the payment of the taxes assessed upon same, fees and costs.

TThis, the 13th day of April, 1920.
L. H. REYNOLDS,
Judge of Probate.

NEW YORK STORE

Special Offering Sale

Saturday and Monday

Mens 25 cent Gloves Will sell for	15c
Mens 25 cent Hose Will sell for	15c
Mens Heavy Blue Work Shirts, will sell for	$1.10
Mens $1.50 Dress Shirts Will sell for	$1.15
Ginghams Special price, per yard	32c
Ladies 25 cent Hose Special price, per pair,	20c
Ladies 50 cent Hose Special price, per pair	40c
Ladies Summer Vests Special price, each	15c
One lot Ladies Waists Special price, each	65c
Ladies Bungalow Aprons Pink & Blue, well made,	$2.00

SPECIAL PRICES ON ALL

MENS SUITS

Prices from $7.95 to $40

A CHANCE WORTH SEEING IF YOU ARE INTERESTED

Regular Price is $2.75.

BEAUTIFUL LINE OF PIECE GOODS

Remember these are only a few of our Special Offerings for two days only---Saturday and Monday.

Our Shoe Stock is Complete with Special Offerings.

New York Store

Clanton, Ala.

WALNUT CREEK

There will be an all day singing at Walnut Creek Church, near Clanton, on the Second Sunday in May.

The latest Showalter and Beasley books will be used, and all are invited to come and take part. Bring along your dinner.

PROVIDENCE BEAT TWO

Dear Editor:

Please allow me only a small space in your good old paper to say a few words in regard to this community.

Health around here is very good at present. Our Sunday School seems to be moving along very nicely.

Misses Alice and Sybil Glass of Saginaw are visiting Mr. J. A. Lowery now.

Oh yes, they like the good old fresh air around Providence. There was quite a number of young people out to preaching Sunday afternoon.

Mrs. Pierce has accepted a position with the wire gang.

Seeing our lovely new spring garments all ready to put right on and wear means buying them—because in one moment when you look at our styles and examine materials you will know the superiority in every way of our goods.

Come in today and see the new things that have just arrived. You will go out haveing told us to send a bundle to your home because—we keep the quality; we keep down the price.

Clanton Mercantile Company
Clanton, Ala.

VOLUME IX:

MR. HERROD WRITES TO CHILTON COUNTY VOTERS

Editor Union-Banner:

Please allow me a short space in your paper to say a few words to the voters of Chilton County.

First, I want to ask all the voters to come out on May 11th and vote for the men of their choice, and as I am in the race for County Commissioner for the third district, your vote and influence will be appreciated. As I have served the people for two terms I have done the very best I could. My service is a public record, and I am not ashamed of any vote that I have ever cast in the Commissioners Court. I would be glad for any one to look into the records if you wish to see how I have always voted on different subjects.

Mr. Walker and Mr. Abbott are my opponents, and both are nice men. If either of these men are the choice of the people of the county they certainly will be my choice and I will get behind them and help to elect them along with all the rest of the Republican ticket.

Now, in conclusion, I want to urge all the voters again to go to the polls on May 11th and let's roll up a good vote for the Republican ticket in old Chilton County.

Plantersville, Ala., May 4, 1920.
Respectfully,
W. T. HERROD.

WEST CHILTON

Everything quiet and lovely. Refreshing seasons and May flowers.

Mrs. Francis Atchison, an aged lady of this community, is quite sick.

Mr. H. H. Armstrong attended the singing at Salem Sunday.

Mr. Bush and several others from the Turpentine plant were just ready to start when the flivver just would not go; so it was all off.

Miss Georgia Armstrong visited her sister near Free Springs Saturday.

Mrs. John P. Atchison is reported quite sick.

J. T. Waldrup and sister spent some days last week visiting near Clanton.

The writer had the pleasure of being at the Salem singing Sunday. It was a great time. Among the many prominent visitors and friends we had the pleasure of meeting was our gallant young Editor. The Sanders sisters of Lomax just charmed the people with their fine directing.

Some of our people attended the burial of Mr. Frank Foshee at Mars Hill Saturday. He was raised here and died in Louisville, Ky.

OAK GROVE

There was some very fine singing at Oak Grove last Sunday. The convention was opened by the chairman Bro. Robert Murphy, singing "Jesus Savior Pilot Me." The directors for the morning were Profs. Ernest Murphy, A. E. Glass, W. M. Boswell, Robert Murphy. N. T. Cleckler, Amm Boswell, L.T. Grant, O.L. Devaughn

The leaders in the afternoon were Profs. L. T. Grant, A. H. Glasscock, Garland Dooly, W. G. Cullp, Aki Collins, O. L. DeVaughn, Ralph W Grant, and others.

Organists for the day were Ralp Grant, Amie Boswell, Ernest Murph W. G. Culp, Miss Claudie Murph Miss Bettie Edwards and Mrs. Sar Crim, and others.

We had some of as fine singi as could be. The singers were bl ed at 3:30 by the chairman singi "Walk with the Lord."

Plenty of dinner and everybo seemed to enjoy the day.

Robert Murphy, Chm.,
J. B. Northcutt, Secy.

The Mo

Is much m
a safe sto
money. I
ny other s
ue and co

We invite yo

WE PAY 4% ON TIME DEPOSITS

FIRST
B
CAPITAL
CLA

RE
g Sale
day
r yard 32c
lose
r pair. 20c
lose
r pair 40c
Vests
ch 15c
Waists
ch 65c
Aprons
ll made. $2.00
r Price is $2.75.
LINE OF PIECE GOODS
ly a few of
r two days
day.
plete with
s.
tore

THE UNION-BANNER

VOLUME IX. CLANTON, CHILTON COUNTY, ALABAMA, MAY 6, 1920. NUMBER 6

MR. HERROD WRITES TO CHILTON COUNTY VOTERS

Editor Union-Banner:

Please allow me a short space in your paper to say a few words to the voters of Chilton County.

First, I want to ask all the voters to come out on May 11th and vote for the men of their choice, and as I am in the race for County Commissioner for the third district, your vote and influence will be appreciated. As I have served the people for two terms I have done the very best I could. My service is a public record, and I am not ashamed of any vote that I have ever cast in the Commissioners Court. I would be glad for any one to look into the records if you wish to see how I have always voted on different subjects.

Mr. Walker and Mr. Abbott are my opponents, and both are nice men. If either of these men are the choice of the people of the county they certainly will be my choice and I will get behind them and help to elect them along with all the rest of the Republican ticket.

Now, in conclusion, I want to urge all the voters again to go to the polls on May 11th and let's roll up a good vote for the Republican ticket in old Chilton County.

Plantersville, Ala., May 4, 1920.

Respectfully,
W. T. HERROD.

WEST CHILTON

Everything quiet and lovely.

Refreshing seasons and May flowers.

Mrs. Francis Atchison, an aged lady of this community, is quite sick.

Mr. H. H. Armstrong attended the singing at Salem Sunday.

Mr. Bush and several others from the Turpentine plant were just ready to start when the flivver just would not go; so it was all off.

Miss Georgia Armstrong visited her sister near Free Springs Saturday.

Mrs. John P. Atchison is reported quite sick.

J. T. Waldrup and sister spent some days last week visiting near Clanton.

The writer had the pleasure of being at the Salem singing Sunday. It was a great time. Among the many prominent visitors and friends we had the pleasure of meeting was our gallant young Editor. The Sanders sisters of Lomax just charmed the people with their fine directing.

Some of our people attended the burial of Mr. Frank Foshee at Mars Hill Saturday. He was raised here and died in Louisville, Ky.

OAK GROVE

There was some very fine singing at Oak Grove last Sunday. The convention was opened by the chairman, Bro. Robert Murphy, singing "Jesus Savior Pilot Me." The directors for the morning were Profs. Ernest Murphy, A. E. Glass, W. M. Boswell, Robert Murphy. N. T. Cleckler, Amne Boswell, L.T. Grant, O.L. Devaughn.

The leaders in the afternoon were Profs. L. T. Grant, A. H. Glasscock, Garland Dooly, W. G. Cullp, Akins Collins, O. L. DeVaughn, Ralph W. Grant, and others.

Organists for the day were Ralph Grant, Amie Boswell, Ernest Murphy, W. G. Culp, Miss Claudie Murphy, Miss Bettie Edwards and Mrs. Sarah Crim, and others.

We had some of as fine singing as could be. The singers were blessed at 5:30 by the chairman singing "Walk with the Lord."

Plenty of dinner and everybody seemed to enjoy the day.

Robert Murphy, Chm.,
J. B. Northcutt, Secy.

MANY CASES TRIED IN THE COUNTY COURT

Last Monday was a busy day in the county court of Chilton County. A number of cases were on the docket and the result was the turning into the county treasury a handsome sum in the way of fines. Some of the boys, in addition to fines were given sentences of hard labor.

The following are the cases tried and the manner in which they were disposed of:

Rufus Turner, charged with violating the prohibition laws; plead guilty and fined $50 and costs.

Robert Tippett, charged with violating the prohibition laws; plead guilty and was fined $50 and cost.

Sam Foshee, charged with violating prohibition laws; plead guilty and was fined $50 and costs.

Mary Samuels, charged with violating prohibition laws; defendant was convicted and fined $50 and costs.

Leander Mims, charged with making liquor; defendant plead guilty and bond fixed at $1,000.00.

Elbert Mims, charged with assault and battery; convicted and fined $50 and sentenced to 60 days hard labor for the county.

Ikke Farris, charged with violating prohibition laws; defendant plead guilty, and was fined $150 and costs.

Erby Webb, charged with failures to work public roads nolle prossed.

Murry Driver, charged with petit larceny; defendant convicted and fined $25 and costs.

George Williams, charged with assault with weapon; defendant plead guilty and was fined $50 and cost.

Sam Martin, charged with failure to work public roads; defendant discharged.

Jady Martin, charged with failure to work public roads; defendant discharged.

W.E. Hayes charged with assault with weapon; defendant plead guilty and fined $50 and costs.

Clint Connell, charged with violating prohibition laws; fined $300 and costs.

MINOOKA NEWS

Dear Editor:

Please give us a little space in your paper.

People are working hard on their farms, which are growing nicely.

Shiloh Sunday School will have Mothers Day program Sunday, May 9, at 11 o'clock. Everybody come out and spend an hour of happiness in honor of our mothetrs.

Miss Gertrude Killingsworth and little niece spent the week-end with her sisters in Birmingham.

Quite a crowd from here enjoyed the singing at Oak Grove Sunday afternoon.

Mr. and Mrs. Virgil Hartsfield and grandmother spent the week-end with their father and mother, Mr. and Mrs. Will Armstrong.

Mr. Oldham and Miss Lena Watts were out motoring Sunday.

The usual crowds "let the trains by" at South Calera, Sunday afternoon, and a young lady looked very blue.

Misses Annie Vest, Maurice Anderson and Mr. Elwood Kinman attended the singing at Oak Grove Sunday.

Mrs. R. P. Busby and Mrs. Bee Campbell spent Sunday with Mrs Killingsworth.

Mr. Frank Shaw and family spent Sunday with Mr. Jim Armstrong.

Messrs Jesse Killingsworth and Wilburn Busby went to Calera Sunday night.

Will close till next week.

A READER.

MR. PATE WRITES

Thorsby, Ala., May 3, 1920.

Editor Union-Banner:

As this will be the last opportunity to say anything through your paper before the primary election on May 11th, please allow me a small space.

I feel that it is my duty to say a few words to the voters of the county. Four years ago I made the race for Tax Assessor and got a good vote, and now I am asking you people for the same place that I asked for then. I want each and every one to investigate my past record and if you feel that I am worthy of the office I will appreciate it just as much as any man you could vote for.

Now, I want to ask the voters to come out to the polls on May 11th and vote for their choice, and the Republican ticket will be elected by a big majority in November.

I want to say again that I would be glad to have the support of every voter that votes in the Republican primary.

I feel that I am competent to fill the office for which I am asking, and if elected will conduct the affairs of the office in such a manner that you will never regret voting for me.

Now, I want to ask you all again to come out on May 11th and give us a big vote.

Yours truly,
S. M. PATE.

LETTER FROM MR. CULP

To the people of Chilton County:

Clanton, Ala., May 3, 1920.

As I am a candidate for the office of Tax Collector of Chilton County, subject to the action of the Republican primary of May 11, 1920, I ask your consideration in the matter, and hope you can see fit to render me your favorable support and influence.

I am a candidate for the office because I would like to have it, first as a means of making myself a living, and second, in order that I might be of more service to the people of Chilton County in the filling of the duties of one of your county offices. If I am nominated and elected I shall devote my whole time to the duties of the office, and not depend on anyone else to do the work for me.

When I decided to enter the race for the office I did so of my own free will. I am running the race strictly on my own merits and am not controlled or influenced in my campaign by any faction of the Republican party or set of men in the party. I am looking to the whole party to nominate and elect me and when I am elected I will be responsible to the whole party for my official record. I am not seeking any side show demonstration in my favor. I appeal openly to the entire Repubican party for my support in this campaign.

In the past I have aways voted with the majofity of the people and I am sorry the voice of the people has not been recognized in matters that concern their welfare. I think that all local matters concerning the people should be referred to the people before they are written into our laws. I am for the best things for all the people and I recognize that the best way to secure to the people the best things for themselves is to give them the exclusive right to choose those things that concern to them.

For the past year or more I have been the deputy sheriff of your county and have made an honest effort to fulfill my duties according to law and the welfare of the people. If I am nominated and elected to the office of Tax Collector I shall try my very best to fill that office with the same consideration.

In concluson I wish to say again that I will appreciate your vote in the primary of May 11. I have made as much canvass of the county as I could and seen as many of the people as I could, now I leave it up to the voters to choose, hoping that the ultimate result will be to the best welfare of the Republican party.

Yours very truly,
W. G. CULP.

JEMISON, R. 3

Dear Editor:

I beg a short space to say a word in regard to happenings at this community.

Everybody seems to be enjoying best of health, and this is beautiful weather. The farmers are almost through planting.

A large crowd attended meeting at Mr. T. P. Crowson's Saturday night and Sunday. It progressed nicely and was conducted by Rev. J. S. Collins.

Mr. Austin Burnett spent Saturday night and Sunday with home folks.

Mr. Will Askins of Bessemer was in this community a while Sunday afternoon.

Mrs. Hugh Rogers, Misses Ellen Glass and Ola Rogers, of Jemison, visited Miss Bertha Crowson Thursday afternoon.

Mr. Vernon Webb is wearing those smiles again. He didn't have the blues very long, did he?

Mr. Monroe Blow spent Saturday night with Mr. Lem Sims, and attended meeting at Mr. Crowson's.

Miss Bessie Barnett spent Saturday night with Miss Nancy Sims.

Many thanks to the Editor.

THE GROUPING OF BAPTIST CHURCHES

(By Rev. P. G. Carter.)

At the Pastors and Workers Conference of Chilton County, held on Monday, May 3 the very important question of grouping the churches together and by so doing locating pastors to live on the field, and give their whole time to the work, was fully discussed. As the result of the conclusions arrived at I was requested by the conference to write this article and through the kind courtesy of the Union-Banner lay the matter before the churches of the county for their due consideration.

The subject was outlined by the writer, touched upon the purpose, the possibility and the method of procedure.

The Purpose.

Every Baptist Pastor of Chilton County who is limited to a fourth time field or once a month preaching in one or more localities has come to realize that it is impossible to properly develop their own churches in this way, visiting them only on Saturday and Sunday once a month. It is also recognized by the brethren that no uastor who has to manage a farm or engage in some other form of secular labor for the means of a livelihood owing to the inadequate support received from the churches they supply can do efficient pastoral work. Hence the churches, the cause of Christ, and the Denomination are suffering as a result.

The Plan.

The plan as outlined by the meeting is grouping of two churches geographically situated, and the locating of a pastor to give his entire time to the oversight of these churches. Two half-time fields is the ideal, but if necessary one or two more churches might be added to provide an adequate support. It is obvious to all that such an arrangement would be of great benefit to the churches. There would be more preaching, better congregations, a closer fellowship between pastor and people, and between each individual member of the church. With more services and greater interest the membership and income of the churches would naturally increase. In this way the pastor could not only do more visitation work, but organize and supervise the other organizations of the church, such as the prayer meeting, B. Y. P. U., Sunday School and W. M. U.

The Possibility.

With the proper co-operation of the churches and pastors the plan is quite feasible. There is hardly a church in the county but what has sufficient membership and financial strength to support a pastor for at least half time work, and with more efficient pastoral work the numerical and financial strength would increase.

The Method of Procedure.

This perhaps is the most important phase of the whole matter. In brief the following would be about the method of procedure:

First, to geographically group two or more churches together who would agree to call and support the same pastor.

Second, to present the matter to the individual churches at a special conference called for that purpose. It is clearly recognized by the pastors and workers present that every church is a unit unto itself, and has its own self-governing powers. That no man or body of men has the right to dictate what the chcurches shall do or otherwise. Therefore it is simplyl the desire of the pastors to lay the matter before the churches and after due consideration let them decide what they shall do. There are many details to be worked out which cannot be embodied in this article. The main desire of the conference is to secure first of all the hearty consent and cooperation of the churches concerned.

Endorsed by the Pastors.

With a splendid christian spirit the plan was unanimously endorsed by the pastors. To do this means a considerable sacrifice on tthe part of many of the preachers, who have their farms and their homes which would have to be disposed of some way of other either by renting or by selling. Regardless however of the sacrifice it might entail ,everyone present expressed the willingness to make whatever sacrifice necessary in order to better and more adequately serve the churches for the glory of God, and the good of the church and denomination. The plan will be further duscissed at the Fifth Sunday Meeting. In the meantime the earnest and prayerful consideration of the churches is requested with the elimination of all selfish motives, seeking to promote only the glory of God, and the progress of the church and Kingdom.

SINGING CONVENTION

The Chilton County Singing Convention using the Sacred Harp and Christian Harmony Music Books will hold the spring session at Hampton, known as Zion's Rest Church, on the Fourth Sunday in May, and Saturday before. Parties coming by rail and wishing to be met will notify J. H. Scott or T. F. Patterson, Verbena, R. 1. Get off at Verbena.

All invited.

Z. J. JONES, Secy.

LETTER FROM MR. ROCKETT

To the Republican voters of Chilton County:

Cooper, Ala., May 3, 1920.

As you no doubt already know, I am a candidate for the office of Tax Collector of Chilton County, subject to the action of the Republican primary of May 11, 1920; and I take this method of appealing to you to give me your support and influence if you can see your way clear to do so.

I claim to have a record of loyalty and faithful service to the Republican Party in Chilton County in the past, and I wish you would take the trouble to investigate this record and see if you do not find that I am entitled to some consideration from the people of the county therefor.

I also claim to be capable of filling the office of Tax Collector to the satisfaction of the people of the county, and I want you to look well into my qualifications in this respect.

If you have considered my past record and qualifications, you can give your consent to vote for me in the primary, I assure you I shall greatly appreciate it, and if nominated I will do my very best to be elected in November; and I shall also do my best for the election of the entire Republican ticket.

My opponents are all good men, and there is nothing I would say against them; but I believe I am as much entitled to the office as they are, and for that reason I ask you to vote for me on May 11.

In conclusion let me say to you that I hope our people will remain loyal to the Republican party in our county and in the country, for we know ours is a party that stands for the best interests of the people.

Thanking you for your consideration in this matter, and again assuring you of my appreciation of your vote and influence in the primary of May 11th, I am,

Yours very truly,
J. T. ROCKETT.

NOTICE OF FINAL SETTLEMENT

The State of Alabama, Chilton County. In the Circuit Court of Chilton County, in Equity.

In the matter of the Estate of Corrine Reid, deceased.

To Whom it may Concern:

Whereas, Mary Smith as administratrix of the estate of Corinne Reid, deceased, has filed her accounts and vouchers in this court for a final settlement of said Estate;

Notice is therefore given that Wednesday, the 26th day of May, 1920, has been appointed as the day for said settlement, which will be a final settlement.

Any person interested may appear and contest said settlement if they think proper.

This, the 19th day of April, 1920.

W. D. SPIGENER,
4-22-20-3t Register of said Court.

FOR MR. J. T. ABBOTT

This is our final and last appeal through the paper to the voters of Chilton County, in regard to our choice for County Commissioner of the Third District, Mr. J. T. Abbott, I know you will consider him before you cast your vote. If you see fit to vote for anyone else and they are nominated in the primary and elected in the general election we will have as good a commissioner as any body in this district.

Thanking you in advance for your votes for Mr. Abbott, I am,

Respectfully,
G. A. KEEN.

SCHOLARSHIPS AWARDED BY ALA. WOMENS CLUBS

Birmingham, Ala., April 28, 1920.

The Alabama Federation of Womens Clubs announces the following scholarships open to Alabama students for the session 1920-1921:

Loan Scholarships.

Three—Alabama Girls Technical Institute, Montevallo, Ala.

Two—University of Alabama.

One—Alabama Polytechnic Institute. Auburn, Ala.

Gift Scholarships.

Two—(Music) Judson, Marion.

One—Southern Industrial Institute, Camp Hill, Ala.

One—Downing School for Girls, Brewton, Ala.

Four—Womens College of Alabama, Montgomery.

One—Athens College, Athens.

One—Brenau College, Gainesville, Georgia.

One—Woodbury Hall, Atlanta.

One—Cox College, College Park, Georgia.

One—Southern University of Music, Atlanta, Ga.

One — Alalbama Central College, Tuscaloosa, Ala.

Two—Tuscaloosa High School, Tuscaloosa, Ala.

One—Southern University, Greensboro, Ala.

Four—Harriman College, Harriman Tennessee.

One—University of Chattanooga, Chattanooga, Tenn.

One—University of Virginia, Charlottsville, Va.

Two—Brown University, Providence, R. I.

Five—Washington & Lee, Lexington, Va.

Seven—Indianapolis Conservatory, Indianapolis, Ind.

One—Marion Military Institute.

One—Wheeler Business College, Birmingham.

One—Margaret Allen School, Birmingham, Ala.

Two—Birmingham College.

Three—Howard College, Birmingham, Ala.

One—Public Health Nurse, Columbia University.

One—Music, Alabama Girls Technical Institute, Montevallo.

With the exception of loans the scholarships cover tuition, not board. In making application, please send testimonials as to character, ability and need of financial assistance to the Scholarship Chairman, Mrs. John R. Hornady, 3420, N, 12th Ave., Birmingham, Ala.

REFORM DELAYED

Not long ago, Mr. Lansing, while Secretary of State, wrote a letter to the Senate Foreign Relations Committee in which he submitted facts which revealed a startling congestion, with facitilies utterly inadequate to handle the tremendous increase in the work of the Department since the beginning of the war. One of the significant facts about the matter is that the former secretary should have waited until he was no longer a member of the President's Cabinet, and for a Republican Congress, before taking measures of correction. Probably he knew that Mr. Wilson would certainly disapprove any recommendation that he might make, and that the administration leaders in Congress would likewise deny him the means for making the reforms.

Tommie Taylor of the Clanton Produce Company, says that business is picking up down on Chicken Avenue since the Postoffice has moved down that way.

PROVIDENCE BEAT TWO

Dear Editor:

Please allow me only a small space of your good old paper to say a few words in regard to this community.

Health around here is very good at present. Our Sunday School seems to be moving along very nicely.

Misses Alice and Sybil Glass of Saginaw are visiting Mr. J. A. Lowery now.

Oh yes, they like the good old free air around Providence. There were quite a number of young people out to preaching Sunday afternoon.

Mrs. Pierce has accepted a position with the wire gang.

TIFUL
AISTS

w spring garments all
nd wear means buy-
ne moment when you
xamine materials you
ty in every way of

see the new things
d. You will go out
a bundle to your ho-
he quality; we keep

ntile Company
, Ala.

The Modern Bank

Is much more than just a safe storage place for money. It renders many other services of value and convenieuce.

We invite you to make use of

WE PAY 4% ON TIME DEPOSITS
FIRST NATIONAL BANK
CAPITAL & SURPLUS $33,000
CLANTON, ALA.
MEMBER OF FEDERAL RESERVE SYSTEM

THIS IS A HOME BANK, LOYAL TO THE COMMUNITY AND TO YOU.

We appreciate loyalty wherever it is found. We stand ready to aid and encourage every movement designed, directly or indirectly, to advance community interests.

If you need funds for the expansion of your business, if there is any way in which we can help you to grow, do not hesitate to call on us.

LARGEST-OLDEST-STRONGEST BANK IN CHILTON CO.
THE PEOPLES SAVINGS BANK

For more than Forty Years Cotton Growers have known that

POTASH PAYS

More than 11,651,200 Tons of Potash Salts had been imported and used in the United States in the 20 years previous to January, 1915, when shipments ceased. Of this 6,460,700 Tons consisted of

KAINIT

which the cotton grower knew was both a plant food and a preventive of blight and rust,—with it came also 1,312,400 Tons of

20 per cent MANURE SALT

which has the same effects on Cotton, but which was used mainly in mixed fertilizers.

Shipments of both Kainit and Manure Salt have been resumed but the shortage of coal and cars and high freight rates make it more desirable to ship Manure Salt, which *contains 20 per cent of actual Potash*, instead of Kainit, which contains less than 13 per cent actual Potash.

MANURE SALT can be used as a side dressing on Cotton in just the same way as Kainit and will give the same results. Where you used 100 pounds of Kainit, you need to use but 62 pounds of Manure Salt, or 100 pounds of Manure Salt go as far as 161 pounds of Kainit.

MANURE SALT has been coming forward in considerable amounts and cotton growers, who cannot secure Kainit, should make an effort to get Manure Salt for side dressing to aid in making a big Cotton Crop.

Muriate of Potash

50 per cent actual Potash, has been coming forward also,—100 pounds of Muriate are equivalent to 400 pounds of Kainit or 250 pounds of Manure Salt.

These are the three

Standard GERMAN Potash Salts

that were always used in making cotton fertilizers and have been used for all these years with great profit and *without any damage to the crop.*

The supply is not at present as large as in former years, but there is enough to greatly increase the Cotton Crop if you insist on your dealer making the necessary effort to get it for you.

DO IT NOW

Soil and Crop Service Potash Syndicate

H. A. Huston, Manager

42 Broadway New York

"Felt Like Eating"

Man and Wife, All Run-Down From Farm Work, Were Greatly Helped by Ziron.

"MY WIFE and I, after a hard spring on the farm, were tired and run-down," says Mr. E. B. Mulkey, of Route 1, Acworth, Ga. "We neither felt well. I knew my blood was bad, as I had little boils on the back of my neck.

"We felt we needed a builder. We had heard of Ziron and thought it must be what we needed. It certainly was. We took it faithfully, and after a week or such matter we began to feel better. My wife felt like cooking, and I sure felt like eating.

"Ziron sure did us good. It made us both feel stronger and better for the fall work, which everyone knows is 'some work' on a farm. My boils began to dry up, though just at first they seemed worse.

"We are much better and can highly recommend Ziron, and gladly do so for it sure did us good."

Ziron is a safe, reliable, tonic medicine, good for men, women and children, when an iron tonic is indicated. It is easy to take and contains no habit-forming drugs.

Ask your druggist or dealer.

The Kind.

"These automobile thieves who are so bold certainly have nerve."

"Yes; motor nerve."

The occasional use of Roman Eye Balsam at night will prevent and relieve tired eyes, watery eyes, and eye strain.—Adv.

Consistent.

"He is a most consistent critic."

"So I judge by his running comments on fugitive poetry."

Tomorrow is the happiest day in a man's life.

The Worrisome Ones.

"Well, granddad, you don't worry over your seventy-five years."

"No. Only over the last five."—Meggendorfer Blatter (Munich).

ALLEN'S FOOT-EASE DOES IT. When your shoes pinch or your corns and bunions ache get Allen's Foot-Ease, the antiseptic powder to be shaken into shoes and sprinkled in the foot-bath. It will take the sting out of corns and bunions and give instant relief to Tired, Aching, Swollen, Tender feet. Sold everywhere. *Don't accept any substitute.*—Adv.

Paradoxical Evidence.

"You could see she was put out."

"How so?"

"By the fire in her eyes."

WOMEN! DYE RIGHT!

SAY "DIAMOND DYES"

Don't Spoil or Streak Material in a Poor Dye

Each package of "Diamond Dyes" contains directions so simple that any woman can diamond-dye a new, rich, fadeless color into worn, shabby garments, draperies, coverings, whether wool, silk, linen, cotton or mixed goods.

Buy "Diamond Dyes"—no other kind—then perfect results are guaranteed even if you have never dyed before. Druggist has color card.

1921 CONVENTION GOES TO SHEFFIELD

D. H. MARBURY, ELECTED PRESIDENT ALABAMA SUNDAY SCHOOL ASSOCIATION.

OXFORD TO BUILD SCHOOL

Ten Thousand Dollars Raised in Ten Minutes Toward Thirty Thousand Dollar Expenditure.

1921 Convention to Sheffield.

Selma.—Sheffield is given the next convention of the Alabama Sunday School Convention ofthe hmbhmbm School Association, Gadsden having withdrawn, and given its assistance to the Tennessee Valley cities. D. H. Marbury, Birmingham, was made president; M. M. McCall, Opelika, and L. M. Hooper, vice presidents; Spright Dowell, Montgomery, chairman executive committee, and Leon C. Palmer, Montgomery, general superintendent. Mr. Palmer, upon his re-election as general superintendent, announced his resignation to accept a similar position in South Carolina.

Oxford Builds School.

Anniston.—Oxford has inaugurated a campaign for a new public school building, and has started the campaign with a subscription of $10,000 raised in ten minutes among twenty-five citizens. The movement was started by the Commercila Club at a special meeting to devise plans for getting a $30,000 school building erected during the summer. The additional funds needed will be raised among the Oxford people.

Attalla Needs Depot.

Gadsden.—The chamber of commerce is considering the question of forcing the building of a nadequate passenger station at Attalla. It is learned that when this matter was put up to the Alabama Public Service Commission two years ago, one of the railroads involved quietly obtained an injunction, and there the case has remained ever since. The court proceedings were in Montgomery County and Attorney General Smith has promised to see that it really gets into court by being placed on the calendar for an early hearing.

Negro Physicians Meet.

Tuskegee Institute.—A splendid representation of negro physicians, surgeons, pharmacists and dentists from various sections of the county attended the third annual meeting of the John A. Andrew Clinical Society, with the Ninth Annual Clinic at the St. John A. Andrew Memorial Hospital, of Tuskegee Institute. A large number of patients from various states came here for medical treatment and surgical operations. The outstanding feature of the program was the annual ddress of Dr. C. V. Roman, president of the society. Dr. Roman's address presented important information and facts.

Culture of Fruit Studied.

Mobile.—Members of the Gulf Coast Horticultural Society opened their annual convention here with representatives of all sections of the country present. President O. F. E. Winberg, of Silver Hill, opened the convention. The program includes studies of insects and their influence on citrus fruit crops on the gulf coast, control of citrus diseases, sweet potato ulture and persimmon growing. At the closing session of the convention Dr. Winberg was re-elected president.

Orchards Are Sprayed.

Montgomery.—Miles A. Allgood, Commissioner of agriculture, together with experts from the extension service bureau at Auburn, conducted demonstrations in the spraying of apple orchards at a number of points in North Alabama. Only a few trees were sprayed in each orchard visited, so a comparison of the fruit can be made when the apples are ready to pick this Fall. Spraying operations at this time are conducted to kill the larvae of the coddling moth, one of the most destructive of pests. The apple industry in North Alabama is said to be growing rapidly, climatic and soil conditions in that section being pronounced identical with those existing in parts of Virginia and Tennessee where the growing of apples for market has for years been carried out on a large scale.

Train Is Wrecked.

Mountain Creek.—A freight train, loaded principally with heavy building stone, jumped the track between Verbena and Mountain Creek, ditching seven cars, which delayed all trains seven hours. No one was hurt in the wreck.

Crop Conditions Poor.

Mountain Creek.—Rains continue to interfere with farming in this section of Alabama. But little cotton, so far, has been planted, and corn planting is very much delayed; a number of farmers have not yet broken land for either corn or cotton. Fruit trees are not doing so well as was anticipated two or three weeks since, because of wet weather. Vegetables intended for market purposes will be late and not in normal quantities.

Absentee Voters Law Explained.

Montgomery.—In order that there be no confusion resulting from the casting of absentee ballots in the May primary and general elections, Ira Champion, secretary of the State Democratic Executive Committee, issues a statement in which he explains the rules to be followed in making out and forwarding such ballots. Absentee ballots cast in the primary must be mailed to chairmen of county Democratic committees, while ballots cast in the general election to fill existing vacanies in the legislature, on the same date, must be addressed to probate judges. Probate judges will also receive absentee ballots for the general election in November. Heretofore, it has been generally understood that absentee voters should send their ballots to the probate judge in the county where such absentee voters are qualified. It develops, however, that this construction placed on the absentee voter's law passed by the last legislature is incorrect.

$80 Made Minimum for Teachers.

Gadsden.—The day of beggarly salaries for school teachers passed in Gadsden when the board of education adopted a minimum of $80 per month for teaching in the public schools. The change takes place next term. No maximum was fixed, but there will be a general raise for the sixty-five teachers to be employed. The board also decided to borrow $25,000 to provide the temporary shelter for theo verflow attendance in September rather than to ask the council to sell $250,000 bonds at the present market price.

Firms Incorporated.

Montgomery.—Two new Alabama business concerns, each with an authorized capital stock of $100,000, filed notices of formation with the secretary of state, as follows: O. K. Naval Stores Company, Seminole, Baldwin County, authorized capital stock, $100,000. Rainbow Manufacturing Company, Ozark, manufacture cloth, operate cotton gins, etc., authorized paid in capital stock, $100,000.

$1,000 Suit Filed.

Mobile.—James Nelson, fireworks dealer, filed suit in the circuit court for $1,000 damages against Sidney Frenkel, who on New Year's morning is alleged to have destroyed Nelson's business for the day. Frenkel, the charge alleges, while driving from one street into another ran up on on the sidewalk, completely destroying the sidewalk canopy for the space of half a block, and ended up by weding his machine in the front of the Nelson store.

Million for Schools.

Montgomery.—By an overwhelming vote, voters of Montgomery ratified a series of bond issues aggregating $1,450,000, the proceeds of which will be used for expansion of city schools, water and sewer systems and refunding the public debt. Of the total $1,000,000 will be used for erecting new school buildings.

General Gorgas Sails.

University—Major General William C. Gorgas will sail from New York May 5 for Brussels, where he expects to be presented with a medal of the English Royal Society of Hygiene by King Albert, of Belgium, according to a letter he has written Miss Mary Gorgas, assistant librarian of the University of Alabama. This high honor is to be bestowed upon General Gorgas as a reward for his priceless sanitary work during the world war.

Eggs to Be Regulated.

Montgomery.—J. M. Moore, of the state department of agriculture, attended a meeting of the Association of Food, Feed and Drug Officials of the South Central States at Chattanooga. Mr. Moore assisted in drafting a proposed law for regulating the sale of eggs.

Insurance Rates Reduced.

Gadsden.—Having complied with requirements as to the purchase of new trucks and addition of other equipment, Gadsden is expecting a substantial reduction in rates of fire insurance.

Clubs May Issue Bonds.

Gadsden.—The stockholders of the Gadsden Country Club met and passed upon a proposed bond issue of $25,000 for the purpose of completing the club house and grounds.

Gadsden Schools to Close.

Gadsden.—The Gadsden public schools will close May 28, it was officially announced. The rural schools of Etowah County are already closing.

Howell Renominated.

Marion.—In the city primary Mayor John Howell was renominated for another term.

Auto Dealers Organize.

Dothan.—The Dothan Automobile Dealers' Association has been organized.

Montgomery.—Judge W. H. Safford was the speaker of the occasion at a memorial day celebration at the Old Soldiers Home at Mountain Creek May 2. G. A. Hornady, Confederate veteran, and watchman at the state house, had charge of the program.

Side dress your Cotton with GERMAN POTASH

KAINIT

20 per cent MANURE SALT and NITRATE OF SODA

100 pounds of Manure Salt go as far as 160 pounds of Kainit and have the same effect as a plant food and plant disease preventive—*neither one will injure your crop.*

For prices write nearest Office of

Nitrate Agencies Company

New York Norfolk Savannah Jacksonville New Orleans Houston, Texas

Stocks at other leading Atlantic and Gulf Ports

"YES, MY FRIENDS, IT'S GREAT."

It is an outstanding fact that the merits of Sul-Ferro-Sol will withstand the exacting test of a feast—an occasion when the stomach is overloaded and its maximum resources must be displayed.

There are many who daily feed drug store pepsin to their stomachs in hopes of curing indigestion—but the cure seems never to come. And it never will.

To attain a cure, the stomach must be conditioned to produce its own pepsin—and that's Sul-Ferro-Sol all over.

Sul-Ferro-Sol is a mineral water—made by nature as nature's own permanent cure for indigestion of all forms. For Sul-Ferro-Sol causes the stomach to produce its own pepsin.

"Yes, my friends, it's great."

Booklet giving details mailed on request. Liberal bottle one dollar (6 for $5) at all drug stores or post paid upon receipt of price. The Sul-Ferro-Sol Co., Desk 4, Montgomery, Ala.

LOOKED SUSPICIOUS TO HER

Mrs. Toddles Sadly Misunderstood the Note Sent to Her Hubby From the Library.

When a member desires a book that is not in a certain library, he files his application for the volume, which the librarian reserves for him on its return, notifying him that the book awaits his pleasure.

Now, it happened that one of the members applied for, but could not get at the time, a copy of a novel entitled "The Girl He Left Behind Him." In course of time a postcard arrived from the library, and as the member's wife is of a suspicious nature that postcard caused trouble, for it read:

"Mr. Toddles is informed that the girl he left behind him is now in the library, and will be kept for him till next Tuesday morning."—Pearson's Weekly.

Dog Gone.

"I hear your dog died."

"It did."

"Was it a lap dog?"

"Yep; it would lap anything."

"What did it die of?"

"It died of a Tuesday."

"I want to know how it died."

"It died on its back."

"What did it die of?"

"It fought a circular saw."

"What was the result?"

"Lasted only one round."—Boys' Life.

Artless women are seldom heartless.

Ouija Board Said No.

A local tobacco salesman stopped in at a combination grocery and tobacco store kept by a colored woman. He spent some time trying to convince her of the merits of a brand of chewing tobacco. She was undecided whether to lay in a supply. He was very anxious to get her on his customers' list. They argued back and forth until she was almost convinced it would be good policy to carry the line. Finally she said with an air of finality: "Let the ouija board tell me what to do." The little three-legged pointer was put into commission and whether propelled by her fingers or the going of its own volition, it started speedy tracks to "No." And the tobacco salesman left without the order.—Indianapolis News.

France Establishes 30 as Bachelor Age.

The time-honored question of the ages at which a man becomes a bachelor and a woman a spinster is about to be settled by France. The finance committee of the chamber of deputies intends to fix 30 years as the age at which an unmarried man in France becomes liable to the bachelor tax of 10 per cent. It is expected that this tax will become effective by June 1. The impending decision is said to have hastened many marriages during the Easter holidays.

The average man thinks he sees the image of perfection every time he bumps up against a mirror.

A woman who isn't curious is a curiosity.

Instant Postum

still sells at the same low price as before the general rise in costs

—and great is the number of families who now use this table beverage in place of coffee.

Attracted to its use by continued low cost, they found its agreeable coffee-like flavor much to their liking.

With no health intent behind their action they discovered better nerves followed the change.

All Grocers sell Postum

and your trial is invited

"There's a Reason"

Made by POSTUM CEREAL CO., Inc., BATTLE CREEK, MICHIGAN

LIFE WAS A MISERY TO HER

Says this Woman Until Relieved by Lydia E. Pinkham's Vegetable Compound.

Carrollton, Ky.—"I suffered almost two years with female weakness. I could not walk any distance, ride or take any exercise at all without resting. If I swept the floor or did any kind of work it would bring my sickness on. I was weak and languid, had no energy, and life was a misery to me. I was under the care of a good physician for several months and tried other remedies. I had read of Lydia E. Pinkham's Vegetable Compound and decided to try it. After taking twelve bottles I found myself much improved and I took six more. I have never had any more trouble in that respect since. I have done all kinds of work and at present am an attendant at a State Hospital and am feeling fine. I have recommended your Vegetable Compound to dozens of my friends and shall always recommend it."—LILLIAN THARP, 824 S. 6th St., Carrollton, Ky.

If you have any symptom about which you would like to know write to the Lydia E. Pinkham Medicine Co., Lynn, Mass., for helpful advice given free of charge.

Indulgence in buttermilk may make a man healthier if it doesn't make him happier.

For speedy and effective action Dr. Peery's "Dead Shot" has no equal. One dose only will clean out Worms or Tapeworm.—Adv.

Beyond Expression.

An elderly lady was questioning the ex-artillerymun. "And what was the most terrible sight you witnessed in the war?"

"Well, it was like this," replied the soldier. "We had just spotted a German machine-gun nest with about 12 enemy gunners that were holding up our advance. We located the nest and put the first shot right in the middle of the Jerries."

"How dreadful!" interrupted the old lady, "did it kill them all?"

"No'm," replied the soldier sadly, "it was a dud."—American Legion Weekly.

Frantic With Pain

A Physical Wreck From Kidney Trouble, But DOAN'S Made Her Well.

"Kidney trouble made a complete wreck of me," says Mrs. Wm. Harvey, 621 N. Eighth St., Grants Pass, Ore. "I was so despondent and miserable it seemed I had nothing left to live for. Death would have been a welcome relief. For six months I was in bed and never expected to leave it alive. I was too weak to move without the help of my nurse and so nervous I screamed when she touched me. My back and head hurt like a throbbing toothache. I had awful dizzy spells, my eyesight failed, my hands and feet felt dead. I was pain-racked all over. The kidney secretions looked like thick, black coffee and burned terribly. They almost stopped passing and then my feet bloated like bags of water. I was frantic with pain and thought I would lose my reason.

Mrs. Harvey

"I had lost all faith in medicine and tried *Doan's Kidney Pills* only because a dear friend asked me. Right from the start I began to feel better. Doan's cured me."

Sworn to before me.

A. H. PARSONS, Notary Public.

Get Doan's at Any Store, 60c a Box

DOAN'S KIDNEY PILLS

FOSTER-MILBURN CO., BUFFALO, N. Y.

BETTER DEAD

Life is a burden when the body is racked with pain. Everything worries and the victim becomes despondent and downhearted. To bring back the sunshine take

GOLD MEDAL HAARLEM OIL CAPSULES

The national remedy of Holland for over 200 years; it is an enemy of all pains resulting from kidney, liver and uric acid troubles. All druggists, three sizes. Look for the name Gold Medal on every box and accept no imitation

Harmless, purely vegetable, Infants' and Children's Regulator, formula on every label. Guaranteed non-narcotic, non-alcoholic.

MRS. WINSLOW'S SYRUP

The Infants' and Children's Regulator

Children grow healthy and free from colic, diarrhoea, flatulency, constipation and other trouble if given it at teething time. Safe, pleasant—always brings remarkable and gratifying results.

At All Druggists

FRECKLES POSITIVELY REMOVED by Dr. Berry's Freckle Ointment. Never Fails. At your druggist or by mail 50c. Berry Chemical Co., Boston, Mass.

your Cotton with
AN POTASH
KAINIT
t MANURE SALT
RATE OF SODA
anure Salt go as far as 160
and have the same effect as
plant disease preventive—
injure your crop.
write nearest Office of
rencies Company
Jacksonville New Orleans Boston, Texas
ding Atlantic and Gulf Ports

RIENDS, IT'S GREAT."
fact that the merits of Sul-Ferro-
exacting test of a feast—an occa-
is overloaded and its maximum re-
yed.

daily
their
ng in-
seems
never

omach
roduce
s Sul-

Sul-Ferro-Sol is a mineral water—made by nature as nature's own permanent cure for indigestion of all forms. For Sul-Ferro-Sol causes the stomach to produce its own pepsin.

"Yes, my friends, it's great."

Booklet giving details mailed on request. Liberal bottle one dollar (6 for $5) at all drug stores or post paid upon receipt of price. The Sul-Ferro-Sol Co., Desk 4, Montgomery, Ala.

HER
od the
om

k that
es his
h the
ts re-
book

of the
ot get
ntitled
." In
l from
e wife
post-

t the
in the
n till
rson's

heart-

A woman who isn't curious is curiosity.

Ouija Board Said No.

A local tobacco salesman stopped in at a combination grocery and tobacco store kept by a colored woman. He spent some time trying to convince her of the merits of a brand of chewing tobacco. She was undecided whether to lay in a supply. He was very anxious to get her on his customers' list. They argued back and forth until she was almost convinced it would be good policy to carry his line. Finally she said with an air of finality: "Let the ouija board tell me what to do." The little three-legged pointer was put into commission and whether propelled by her fingers or going of its own volition, it made speedy tracks to "No." And the tobacco salesman left without the order. —Indianapolis News.

France Establishes 30 as Bachelor Age

The time-honored question of the age at which a man becomes a bachelor and a woman a spinster is about to be settled by France. The finance committee of the chamber of deputies intends to fix 30 years as the age at which an unmarried man in France becomes liable to the bachelor tax of 10 per cent. It is expected that this tax will become effective on June 1. The impending decision was said to have hastened many marriages during the Easter holidays.

The average man thinks he sees the image of perfection every time he bumps up against a mirror.

t Postum
the same low price as
general rise in costs
t is the number of
no now use this
rage, in place of
s use by continued low
nd its agreeable coffee-
ch to their liking.
th intent behind their
scovered better nerves
hange.
ers sell Postum
r trial is invited
e's a Reason"
STUM CEREAL CO., Inc.,
LE CREEK, MICHIGAN

LIFE WAS A MISERY TO HER

Says this Woman Until Relieved by Lydia E. Pinkham's Vegetable Compound.

Carrollton, Ky.—"I suffered almost two years with female weakness. I could not walk any distance, ride or take any exercise at all without resting. If I swept the floor or did any kind of work it would bring my sickness on. I was weak and languid, had no energy, and life was a misery to me. I was under the care of a good physician for several months and tried other remedies. I had read of Lydia E. Pinkham's Vegetable Compound and decided to try it. After taking twelve bottles I found myself much improved and I took six more. I have never had any more trouble in that respect since. I have done all kinds of work and at present am an attendant at a State Hospital and am feeling fine. I have recommended your Vegetable Compound to dozens of my friends and shall always recommend it."—LILLIAN THARP, 824 S. 6th St., Carrollton, Ky.

If you have any symptom about which you would like to know write to the Lydia E. Pinkham Medicine Co., Lynn, Mass., for helpful advice given free of charge.

Indulgence in buttermilk may make a man healthier if it doesn't make him happier.

For speedy and effective action Dr. Peery's "Dead Shot" has no equal. One dose only will clean out Worms or Tapeworm.—Adv.

Beyond Expression.

An elderly lady was questioning the ex-artillerymun. "And what was the most terrible sight you witnessed in the war?"

"Well, it was like this," replied the soldier. "We had just spotted a German machine-gun nest with about 12 enemy gunners that were holding up our advance. We located the nest and put the first shot right in the middle of the Jerries."

"How dreadful!" interrupted the old lady. "did it kill them all?"

"Nein," replied the soldier sadly, "it was a dud."—American Legion Weekly.

Frantic With Pain

A Physical Wreck From Kidney Trouble, But DOAN'S Made Her Well.

"Kidney trouble made a complete wreck of me," says Mrs. Wm. Harvey, 621 N. Eighth St., Grants Pass, Ore. "I was so despondent and miserable it seemed I had nothing left to live for. Death would have been a welcome relief. For six months I was in bed and never expected to leave it alive. I was too weak to move without the help of my nurse and so nervous I screamed when she touched me. My back and head hurt like a throbbing toothache. I had awful dizzy spells, my eyesight failed, my hands and feet felt dead. I was pain-racked all over. The kidney secretions looked like thick, black coffee and burned terribly. They almost stopped passing and then my feet bloated like bags of water. I was frantic with pain, and thought I would lose my reason.

Mrs. Harvey

"I had lost all faith in medicine and tried *Doan's Kidney Pills* only because a dear friend asked me. Right from the start I began to feel better. Doan's cured me."

Sworn to before me.
A. H. PARSONS, Notary Public.

Get Doan's at Any Store, 60c a Box

DOAN'S KIDNEY PILLS

FOSTER-MILBURN CO., BUFFALO, N. Y.

BETTER DEAD

Life is a burden when the body is racked with pain. Everything worries and the victim becomes despondent and downhearted. To bring back the sunshine take

GOLD MEDAL HARLEM OIL CAPSULES

The national remedy of Holland for over 200 years; it is an enemy of all pains resulting from kidney, liver and uric acid troubles. All druggists, three sizes.

Look for the name Gold Medal on every box and accept no imitation

Harmless, purely vegetable, infants' and Children's Regulator, formula on every label. Guaranteed non-narcotic, non-alcoholic.

MRS. WINSLOW'S SYRUP

The Infants' and Children's Regulator

Children grow healthy and free from colic, diarrhoea, flatulency, constipation and other trouble if given it at teething time. Safe, pleasant—always brings remarkable and gratifying results.

At All Druggists

FRECKLES Positively removed by Dr. Berry's Freckle Ointment in from 6 to 10 days. Guaranteed to remove the worst freckles or money refunded. Sent postpaid for 60c. Dr. Berry Co., Dept. 206, Atlanta, Ga.

W. N. U., BIRMINGHAM, NO. 19—1920.

Sure Relief

6 BELL-ANS Hot water Sure Relief

BELL-ANS FOR INDIGESTION

FOR WOMAN'S HEALTH

Thousands of women always have a box of DR. TUTT'S LIVER PILLS in the house. At the first sign of any irregularity a timely dose is taken. Those who use them recommend them. Hence, their success for over half a century. FOR CONSTIPATION THEY HAVE NO EQUAL.

Dr. Tutt's Liver Pills

After you eat—always use

EATONIC FOR YOUR STOMACH'S SAKE

—one or two tablets—eat like candy. Instantly relieves Heartburn, Bloated Gassy Feeling. Stops indigestion, food souring, repeating, headache and the many miseries caused by

Acid-Stomach

EATONIC is the best remedy, it takes the harmful acids and gases right out of the body and, of course, you get well. Tens of thousands wonderfully benefited. Guaranteed to satisfy or money refunded by your own druggist. Cost a trifle. Please try it!

Eczema

MONEY BACK

without question if Hunt's Salve fails in the treatment of Eczema, Tetter, Ringworm, Itch, etc. Don't become discouraged because other treatments failed. Hunt's Salve has relieved hundreds of such cases. You can't lose on our Money Back Guarantee. Try it at our risk TODAY. Price 75c, at drug stores. A. B. Richards Co., Sherman, Texas

HUNT'S Salve

DAISY FLY KILLER PLACED ANYWHERE ATTRACTS AND KILLS ALL FLIES. Neat, clean, ornamental, convenient, cheap. Lasts all season. Made of metal, can't spill or tip over; will not soil or injure anything. Guaranteed effective. Sold by dealers, or sent by EXPRESS, prepaid, $1.25.

HAROLD SOMERS, 150 De Kalb Ave., Brooklyn, N. Y.

Liggett & Myers

KING PIN CHEWING TOBACCO

Has that good licorice taste you've been looking for.

Let Cuticura Be Your Beauty Doctor

Soap 25c, Ointment 25 and 50c, Talcum 25c.

WINTERSMITH'S CHILL TONIC

Sold for 50 Years. FOR MALARIA, CHILLS AND FEVER. Also a Fine General Strengthening Tonic. At All Drug Stores.

ITCH!

Money back without question if HUNT'S SALVE fails in the treatment of ITCH, ECZEMA, RINGWORM, TETTER or other itching skin diseases. Price 75c at druggists, or direct from A. B. Richards Medicine Co., Sherman, Tex.

JACK DEMPSEY, TY. COBB AND BABE RUTH are World Champions for the present, but "DANDRUFF HAMMER HAIR TONIC" is a World Champion, not for an age but for all time. We guarantee it to positively cure the most stubborn case of Dandruff in the world or refund your money. For local skin trouble it is a sure remedy. Cures shingles, insect poisoning, pimples, tetter, eczema, chapped lips and hands; once a user always a user. Price $1.25 per bottle. Dandruff Hammer Hair Tonic Co., Desk C, P. O. Box 11, Gadsden, Alabama. Agents wanted.

Exhibition Laying Strain S. C. White Leghorns. Kansas City, Nebraska State winners. $2 & $5 setting, prepaid. Direct or send for folder. Robey Leghorn Yards, Maryville, Mo

TOBACCO—Kentucky's fine, long, silky leaf, chewing and smoking tobacco for sale. Satisfaction guaranteed. Direct from farmer when you buy from us once you will buy from us again. Write for sample and prices Adams Bros., Bardwell, Kentucky.

FREE CABIN SITE in Minnesota, the Playground of a Nation, on the Mississippi Valley Auto Hwy. Write for particulars. Vermillion Trail Lodge, Pioneer Bldg., St Paul, Minn

S. C. BLACK LEGHORNS—WINNERS AT LEADING SHOWS for five years. Satisfaction guaranteed. Write for mating list. Harry Grimes, Chula, Missouri.

AGENTS—500% profit to represent us in your locality. Unlimited field. Experience unnecessary. Samples, particulars free. Interstate sign, Dept. N 2020 N Halsted, Chicago

FREE—One six-way display necktie holder (with six Everlasting Necktie Wrinkle Removers and ironing). Send $1. Necktie Novelty Co., 196 Pilgrim, Highland Park, Mich

BEAUTIFUL POSTCARDS—25 fine birthday 25c, 25 fine lovers' 25c, 50 U. S. views 25c, 25 comic 25c, postpaid. Grand Leader Publishing Co. Dept. N. Minneapolis, Minn

Hampshire Weanling Pigs for Sale [illegible] W. S. Craig, [illegible] Farm, Bowling Green, Kentucky.

Thousand Dollars Yearly, home work. Wonderful. Get county rights first. Quarte[illegible] Dept. Tate, Cotter, Ark

PRODUCTS FROM TIMBERED AREA

Valuable Object Lesson to Farmers Who Have Not Marketed Woodland "Crops."

SUCCESS OF ASSOCIATIONS

Way Pointed Out to Secure Returns on Many Wooded Tracts Now Unprofitable—Co-operative Organization of Big Benefit.

(Prepared by the United States Department of Agriculture.)

By utilizing the by-products of their business and handling them in large quantities many concerns have added materially to their profits.

There is a valuable object lesson in this to farmers in many parts of the country who have not been marketing the products of their woodlands. Most farmers have not realized that timbered areas can be made to yield a regular "crop," which could be counted a profitable by-product, if not a principal product—nor do they appreciate the benefit that would come through handling the output of the woodland in such large quantities as is possible through co-operative purchasing and marketing organizations among the farmers of the United States, and forest service experts in the United States department of agriculture believe that the principle on which these associations have succeeded can be applied to handling woodland products in many parts of the country.

Size of Association's Interests.

A co-operative association of woodland owners should represent a sufficient stand of timber to provide operations for a considerable term of years, if not indefinitely. While it might pay such an organization to market 5,000,000 feet of lumber—the product of perhaps 1,000 acres of woodland—such an organization would be vastly more profitable if its members were owners of 25,000,000 feet. In any case, the capital invested should be quite definitely limited by the amount of lumber available for manufacture.

The kind of forest products to be marketed will of course vary in different sections, but in most cases lumber will be the chief product. For this reason an association should employ a competent manager familiar with the lumber business and one able to grade lumber. He should familiarize himself with the woodland resources of association members, and should know the marketing situation with respect to lumber and related products, as this will be a factor in deciding whether existing plants are sufficient for the association's woodland products, or if additional equipment such as auto trucks, railroad sidings, and machinery are needed. It is highly desirable that he have a working knowledge of forestry, in order that he may direct the cutting of timber in such a way that the stand will be perpetuated.

Use of Portable Sawmill.

A specific illustration of the advantage to be derived from co-operative effort is found in the use of a portable sawmill. If properly employed it becomes an exceedingly profitable investment for a group of woodland owners, although an individual could scarcely afford to buy one. The mill can be moved from one section to another from year to year until practically the entire area has been cut over, after which, if sufficient time has elapsed, a second cutting can be started.

It is not necessary to put a large amount of money into a plant if the association decides to arrange with a local mill man to saw the lumber for its members. In that event its main function becomes the shipping and sale of its product after the manner of many fruit shipping associations which pool their fruit according to grade and variety and prorate their receipts. On the other hand, if a sawmill, turning plant, or other wood-using machinery is to be operated, considerable capital will be required and the salary and expenses of the manager and his co-workers will have to be provided.

Permanent Benefits Secured.

Not the least valuable result to be expected from a co-operative forest products association is the establishment of permanent local industries, and prosperity resulting to the whole community. In contrast to the exploitation of forests by temporary industries and imported labor. The tendency has been to develop the wood-using industries entirely apart from the community life. Forest resources have been exploited so extensively by imported labor has largely supplemented local labor. One of the unfortunate results of this policy has been to cause the abandonment of farms in certain communities, notably in New England and Pennsylvania.

Persons interested in securing more detailed information on this subject should address the Forest Service, United States Department of Agriculture.

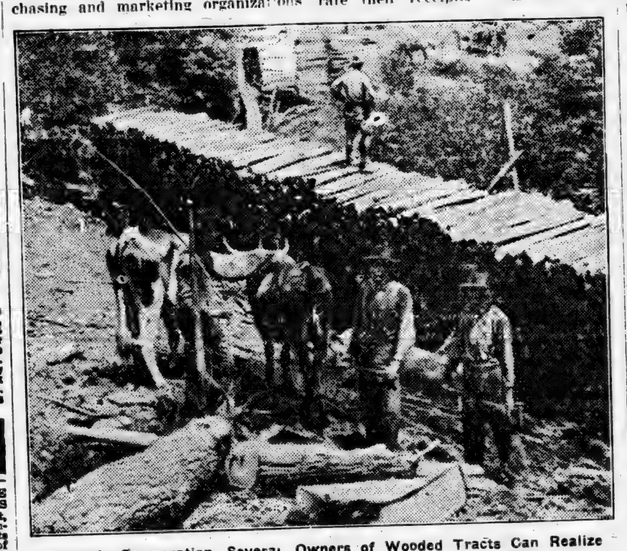

Through Co-operation Several Owners of Wooded Tracts Can Realize Profits on Land Which Otherwise Would Yield No Return.

EARLY OUTBREAK OF HESSIAN FLY LIKELY

Another Invasion of Pest Is Expected This Spring.

United States Department of Agriculture Has Made Complete Preparations to Make Number of Important Studies.

It is likely that more will be learned this year about the Hessian fly than in any year since General Howe's hired Hessians are supposed to have brought the pest to Long Island during the Revolution. There have been numerous destructive outbreaks of the Hessian fly and a great deal has been found out about it, but nobody was in position to do the job properly. Another outbreak is likely this spring, and the United States department of agriculture is ready for it.

Two years ago the appropriation for Hessian fly work was increased sufficiently to provide for the principal needs. Shortly afterward the bureau of entomology established three stations for the purpose of systematic study. They are at Carlisle, Pa., Centralia, Ill., and Wichita, Kan. Each station is equipped with a full set of weather instruments, and several readings are taken each day throughout the year. Sowings have been made at various dates for several years to determine the fly-free period for each year. Experiments have been conducted with many varieties of wheat to determine their fly-resisting qualities. Exhaustive investigations are under way on parasites of the Hessian fly. The main object is to determine what effect the presence or absence of any particular parasite has on periodical outbreaks of the fly.

When the last great outbreak came five or six years ago no such complete preparation for study had been made. If the threatening one materializes this spring the preparation that has been made should result in a number of important studies.

NEW FARMERS' ASSOCIATIONS

Survey Shows 12,500 Purchasing and Marketing Organizations in This Country.

A survey made by the bureau of markets of the United States department of agriculture a few years ago showed that there were approximately 12,500 farmers' purchasing and marketing organizations in this country. These included grain warehouses and elevators, creameries and cheese factories, stores, and cotton, tobacco and live stock associations.

GENERAL FARM NOTES

Sow good seed only.

* * *

Test your seed corn.

* * *

Apply manure to the soil promptly.

* * *

Prepare the soil by thorough tillage.

* * *

Treat all small grain and potato seed with formaldehyde for smut.

LEOPARD CANNOT CHANGE SPOTS

Mr. Dodson, the "Liver Tone" Man, Tells the Treachery of Calomel.

Calomel loses you a day! You know what calomel is. It's mercury; quicksilver. Calomel is dangerous. It crashes into sour bile like dynamite, cramping and sickening you. Calomel attacks the bones and should never be put into your system.

When you feel bilious, sluggish, constipated and all knocked out and believe you need a dose of dangerous calomel just remember that your druggist sells for a few cents a large bottle of Dodson's Liver Tone, which is entirely vegetable and pleasant to take and is a perfect substitute for calomel. It is guaranteed to start your liver without stirring you up inside, and can not salivate.

Don't take calomel! It can not be trusted any more than a leopard or a wild-cat. Take Dodson's Liver Tone which straightens you right up and makes you feel fine. Give it to the children because it is perfectly harmless and doesn't gripe.—Adv.

You can make almost any man nervous by telling him that a policeman was asking about him.

MOTHER!

"California Syrup of Figs" Child's Best Laxative

Accept "California" Syrup of Figs only—look for the name California on the package, then you are sure your child is having the best and most harmless physic for the little stomach, liver and bowels. Children love its fruity taste. Full directions on each bottle. You must say "California."—Adv.

Don't worry over lost opportunities. Keep your eyes open for the next one that comes along.

WATER WITH ASPIRIN

Bayer Company, who introduced Aspirin in 1900, give proper directions.

The Bayer Company, who introduced Aspirin, tell in their careful directions in each package of genuine "Bayer Tablets of Aspirin" that to get best results one or two glasses of water should be drank after taking tablets.

"Bayer Tablets of Aspirin" to be genuine must be marked with the safety "Bayer Cross." Then you are getting the genuine, world-famous Aspirin, prescribed by physicians for over eighteen years.

Each unbroken "Bayer" package contains proper directions for Colds, Headache, Toothache, Earache, Neuralgia, Lumbago, Rheumatism, Neuritis, and Pain generally.

Handy tin boxes of twelve tablets cost but a few cents. Druggists also sell larger "Bayer" packages. Aspirin is the trade mark of Bayer Manufacture of Monoaceticacidester of Salicylicacid.—Adv.

A bird in the hand is vulgar. Use a knife and fork.

99 OUT OF 100

Of the little ills and hurts, such as Toothache, nervous Headache, or soreness anywhere may be quickly relieved by applying Vacher-Balm, which is harmless. Keep it handy, and avoid imitations.

If you cannot buy Vacher-Balm locally, send 30c in stamps for a tube, to E. W. Vacher, Inc., New Orleans, La.—Adv.

Every man who has the courage of his convictions has to have a lot of it.

A SOFT, VELVETY SKIN

should be the ambition of every woman as there is nothing so attractive as a fair, smooth skin. Neither soaps nor powders can give this. Thousands of southern women know from experience that Tetterine will quickly rid the skin of its disfiguring pimples and blotches and give it that bright clear appearance so much admired. Tetterine is sold by druggists or sent by mail for 50c. by Shuptrine Co. Savannah, Ga.—Adv.

A Jawbreaker.

"What dreadful name are you applying to that man?"

"Merely his own," responded the Reading sportsman.

Lift off Corns!

Doesn't hurt a bit and Freezone costs only a few cents.

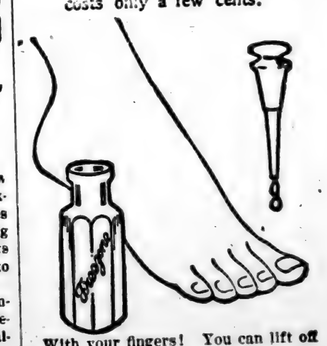

With your fingers! You can lift off any hard corn, soft corn, or corn between the toes, and the hard skin calluses from bottom of feet.

A tiny bottle of "Freezone" costs little at any drug store; apply a few drops upon the corn or callous. Instantly it stops hurting, then shortly you lift that bothersome corn or callous right off, root and all, without one bit of pain or soreness. Truly! No humbug!—Adv.

One never knows how foolish some men can act until they break into the father class.

GET READY FOR "FLU"

Keep Your Liver Active, Your System Purified and Free From Colds by Taking Calotabs, the Nauseless Calomel Tablets, that are Delightful, Safe and Sure.

Physicians and Druggists are advising their friends to keep their systems purified and their organs in perfect working order as a protection against the return of influenza. They know that a clogged up system and a lazy liver favor colds, influenza and serious complications.

To cut short a cold overnight and to prevent serious complications take one Calotab at bedtime with a swallow of water—that's all. No salts, no nausea, no griping, no sickening after effects. Next morning your cold has vanished, your liver is active, your system is purified and refreshed and you are feeling fine with a hearty appetite for breakfast. Eat what you please—no danger.

Calotabs are sold only in original sealed packages, price thirty-five cents. Every druggist is authorized to refund your money if you are not perfectly delighted with Calotabs.—(Adv.)

Naturally.

"The hygienic experts set their faces against kissing."

"Who doesn't?"

WHY DRUGGISTS RECOMMEND SWAMP-ROOT

For many years druggists have watched with much interest the remarkable record maintained by Dr. Kilmer's Swamp-Root, the great kidney, liver and bladder medicine.

It is a physician's prescription.

Swamp-Root is a strengthening medicine. It helps the kidneys, liver and bladder do the work nature intended they should do.

Swamp-Root has stood the test of years. It is sold by all druggists on its merit and it should help you. No other kidney medicine has so many friends.

Be sure to get Swamp-Root and start treatment at once.

However, if you wish first to test this great preparation send ten cents to Dr. Kilmer & Co., Binghamton, N. Y., for a sample bottle. When writing be sure and mention this paper.—Adv.

After the Rent?

Hewitt—May I see you apart?

Jewett—No, I'm not broke yet.—Cartoons.

Catarrhal Deafness Cannot Be Cured

by local applications as they cannot reach the diseased portion of the ear. There is only one way to cure Catarrhal Deafness, and that is by a constitutional remedy. HALL'S CATARRH MEDICINE acts through the Blood on the Mucous Surfaces of the System. Catarrhal Deafness is caused by an inflamed condition of the mucous lining of the Eustachian Tube. When this tube is inflamed you have a rumbling sound or imperfect hearing, and when it is entirely closed, Deafness is the result. Unless the inflammation can be reduced and this tube restored to its normal condition, hearing may be destroyed forever. Many cases of Deafness are caused by Catarrh, which is an inflamed condition of the Mucous Surfaces.

ONE HUNDRED DOLLARS for any case of Catarrhal Deafness that cannot be cured by HALL'S CATARRH MEDICINE.

All Druggists 75c. Circulars free.
F. J. Cheney & Co., Toledo, Ohio.

On Detail.

Private Napoleon Booker Washington Simpson had obtained leave of absence to visit his buddy, who had been wounded and was in a nearby field hospital. He was stopped at the entrance by an army nurse, who asked him what he wanted.

"Has you got a dark complected man named Johnson what's been shot in dis hospital?" he inquired.

The nurse replied that there was such a person there, adding, "But he's convalescing now."

"Ah beg yo' pardon?" said Nap perplexedly, scratching his wool.

"He's convalescing now," she repeated.

"Well," said Napoleon, "if yo' don't mind, I'll set right here and wait till he gets through."—The Home Sector.

The Union-Banner

Published every Thursday, at Clanton, Chilton County, Alabama.

W. M. WYATT and T. E. WYATT, Publishers and Proprietors.

W. M. WYATT, Editor.

Entered April 15, 1913, at Clanton, Alabama, as Second Class Mail Matter, under the Act of CVongress of March 3rd, 1879.

SUBSCRIPTION PRICE:

[Strictly Cash in Advance.]

One Year, ... $1.50
Six Months, ... 1.00

TO THE REPUBLICANS OF CHILTON COUNTY:

The matter of electing a delegate from Chilton County, in the county convention May 14th, who will go up to the District Convention for endorsement of the Republicans of the4th Congressional District as their representative in the Republican National Convention at Chicago on June 8, has assumed some proportions here of late that seem to be detrimental to the best interests of the party in Chilton County. A rather bitter spirit has been engendered between some of the Republican leaders on account of reports that have gotten into circulation to the effect that certain parties have resorted to unfair methods in the effort to get the county delegation pledged to a definite action in the county convention here May 14th.

As stated above these things have caused some undue and unwholesome confusion. Charges and countercharges are being passed around from one to another and there is more or less danger in the situation. Anybody knows that whoever is recommended in our county convention as the county's choice for delegate he should have the solid confidence and endorsement of the county Republican organization, and should attain the honor in an open and fair manner.

In an effort to smooth over these differences, there has been presented to me a petition containing the signatures of a number of the Republicans of the county, asking that I consent to have my name placed before the county convention for the endorsement of that convention as a delegate to the national convention.

I want to say in this respect that my sincere desire for the harmony and welfare of the party in the county prompts me to say in reply to this petition that if I can be of any service to the people and the party in any respect for harmony and solidifying our Republican strength, I stand ready to do whatever you would have me to do. I am not seeking any honors or privileges. I am not trying to place myself in anybody's way. I merely consent to serve in whatever way the Republicans of the county feel that I can serve.

I have been a worker for the Republican party here in the county for several years, and I do not know of a man in the county who would discount my loyalty and interest in the wellfare of the party. I have worked for the party and plead for harmony through all the little disturbances that have arisen. I have been the friend of all the members of the party, at all times listening and advising with every Republican alike for our mutual interest.

As editor of the county Republican paper fighting for the party on the broadest plane possible to conceive, I have sought to stand on the middle ground between all possible factions in the party, and have at all times endeavored to maintain that stand unquestionably. I nave yet to find a man who can charge that I have not done this.

Now, as has been suggested to me, if I can be of further service in consolidating the ranks of the party by allowing my name to be considered for delegate from the Fourth District to the National Convention, I repeat that I stand ready and at the service of the Republican party of Chilton County and of the Fourth District of Ala. I want it to be understood by everybody that in consenting to this I do so with no other idea in mind than that I shall stand squarely for the protection of the interests of the whole Republican party, and absolutely not for the special interests or privileges of any faction of the party.

With humble thanks for the confidence reposed in me by the Republicans of the county, and with the hope that I may be of service to you in the future, I am,

Respectfully,
W. M. WYATT.

Clanton, Ala., May 5, 1920.

PETITION AS TO DELEGATE TO NATIONAL CONVENTION

W. M. Wyatt Asked to Consider Place of Delegate to National Republican Convention.

Clanton, Ala., May 3, 1920.

Hon. W. M. Wyatt,
Clanton, Ala.

We, the undersigned citizens of Chilton County, Ala., nereby ask you to become a candidate for delegate to the Republican National Convention to be held in Chicago, June 8th, 1920, and for the reason stated below, believe that you should make the race:

First, that this is a very important position to the Republican party of this county, state and nation.

Second, that owing to your experience in the past, you are eminently qualified to fill the position.

Third, that we believe, owing to your past experence you are in position to do more for the Republican party than any other man in this county.

Therefore, for the reasons stated above, we earnestly urge you to become a candidate as above stated.

J. E. Littlejohn, W. J. Watson, H. W. Varden, W. M. Bean, J. W. Littlejohn, H. M. Burnett, B. G. Foshee, C. H. Cowart, L. H. Jones, Zack Lowery, J. N. Dennis, W. T. Bean, T. E. Wyatt, L. H. Reynolds, J. L. Easterling, M. D. Foshee, John W. Baker, W. J. Morris, C. C. Ward, J. A. Mims, G. M. Foshee, Jesse Baker, Grady Reynolds, J. P. Crumpton, W. T. Herrod, J. D. Collins, G. M. Mims, James A. Gore, W. J. Miner ,R. N. Miner, J. A. Maddox, G. S. Harris, T S. Johnson, J. L. Gore, T. J. Littlejohn.

ATKINSON'S ANNOUNCEMENT

To the Republican Voters of Chilton County:

I take this method of announcing to you that I am a candidate for delegate from the Fourth Congressional District of Alabama to the National Republican Convention to be held in Chicago June 8th, 1920, subject to the action of the District Convention of the Republican Parry to be held in Anniston, Alabama, on the 18th day of May, 1920.

My political affiliation has always been with the Republican party. I sincerely believe in its platforms, principles and traditions, and I have a desire to do everything in my power to upbuild the Republican party in Alabama. It has heretofore been my pleasure to have an opportunity to render some service along this line.

While I have no aspiration to represent a few self-appointed political leaders who act in secret caucus and by underhand methods, I do have a desire to represent all the Republicans, and if I am chosen by the Republicans of this District to represent them at Chicago, it will be my purpose to do everything in my power to carry forward the work of upbuilding a strong Republican organization in this state.

My record as a Republican is open. I have never asked for an office at the hands of the people of this county or state. I was nominated for Congress from this District by the Republicans, but that nomination came to me unasked and unsought. In that campaign I canvassed the entire district and made a fight to the finish, and though I was defeated, I take pride in the fact that I received the largest Republican vote throughout the District that had been polled in several years.

In my humble opinion the American government is facing one of its greatest crises, and that the old ship of state is about to be run upon the shoals of disaster. I believe that the surest and only channel through which this nation can be restored to its stable form is through the Republican party.

If the Republicans of this county believe that I am capable of representing them in this great cause, I shall appreciate the confidence and honor. Whether I am your choice or not, I ask you to be at the polling places on the day of the primary at 1:00 P. M. and elect delegates to the county convention in accordance with your views. Remember this government is yours—it does not belong to a few self-appointed political leaders.

Yours very truly,
J. B. ATKINSON.

Clanton, Ala., May 5, 1920.

LETTER FROM MR. H. A. HARRIS

Clanton, Ala., May 5, 1920.

To the Republicans of Chilton county:

As this week's issue of The Union-Banner is the last issue before the primary to be held on the 11th, I desire to call the voters' attention to the importance of the election and to urge each and everyone to go to the polls on that day and vote for the candidate of his choice for the various offices to be filled.

You are to elect in this Primary two members of the Executive Committee from each Beat. The future welfare of the party depends on what interest the committee takes and we want men who are interested and who are willing to give some time and labor toward the upbuilding and bringing of success to the Republican Party, which has always stood for the intetrests of the common people; also you are to elect two delegates to the County Convention to be held at the Court house on May 14th. These delegates must be elected by mass meeting held at a voting place in each of the Beats on the 11th day of May, 1920, at 1:30 P. M. Men should be elected as these delegates who are not pledged to any one man and who will not be influenced by the personal ambition of some candidiate.

It has come to my attention that it is being charged by some of our party workers and leaders that Chilton County has been traded off by two or three men, including myself, and I wish to state that this charge is without foundation or truth and is only made to stir up confusion and strife within the party. The Republican party of Chilton County is "BIGGER" than any two or three men and no man individually nas the right to say what the party shall or shall not do and it is absurd to think that any man with common sense would attempt such a thing, and I say emphatically that I have not been in any meeting or took part in any caucus whatever (not even the one held in the court house last Saturday) and further I have too much respect for the integrity of the Republicans of this county and besides pride myself, too much of a gentleman to engage in any thing which would tend to bring reprosch on myself and family. And further, I appreciate the honors heretofore conferred on me too highly to do anything that would be detrimental to the Republicans or the success of the Republican party. I still believe, as I have always believed, in a square deal to every man and the rule of the people for the people.

In conclusion, I wish to say that, as chairman of the Executive Committee, and every other office, which I have held, I have always strived to do my duty in an honest and conscientious way and have tried to conduct the affairs of the party in such a way that would bring about harmony in our ranks and shall continue to do so. We must do everything with a desire and an eye single to the establishing and re-building of the principles which our party has stood for during all these years.

Wishing each and every voter and member of our party the best of success, I am,

Yours very truly,
H. A. HARRIS.
Chm. Rep. Ex. Comm.

LETTER FROM JUDGE REYNOLDS

To the Republican Voters of Chilton County:

You doubtless know the Republican voters of this county will meet at their respective voting places Tuesday, May 11, 1920, at 1:30, p.m., to elect delegates to a county convention to meet here Friday, May 14, 1920.

This is the most important time in the history of the Republican party of this county. There seems to be a determined effort on the part of a few men to take entire control of the party or divide it over a small question, which is, "Who shall go as a delegate to the National Convention?"

I have been requested and petitioned to offer as a candidate for the place of delegate to the National Convention, but a few have said they had rather have someone else and said if I went it would cause prejudice in the party, so I said if at any time my name would divide the Republicans on any question I would not permit it to be used for I consider the interest of the party to be more than any one man's interest. I have been in the councils of the party for over thirty years and have always tried to put my party first and all individuals second.

Mr. W. M. Wyatt has been petitioned as a compromise candidate, and he has agreed to go as a delegate if the people want him to go. He is our Editor; he has fought the battles of our party for years: he has always been on the job and we have never given him anything. He is fair to all and now he will represent us if we want him to, and I believe it will be to the best interests of the party to send him.

I want to call your attention to some things that have happened to our party during the last few months. We have had one thing after another but all to the same pomt, and if carried out will in the end divide our people.

Mr. J. B. Atkinson is a member of the Republican State Executive Committee and is Secretary of the County Executive Committee; Mr. W. H. Gillespie is Chairman of the Republican District Executive Committee; and Mr. H. A. Harris is Chairman of the County Executive Committee. Now it looks like it is nothing more than fair that we divide the honors of the party and send Mr. W. M. Wyatt to the National Convention. I have never believed that our party ought to be in the hands of just a few, but so far as could consistently be done all the voters should be consulted on all questions.

The strength of the Republican party in this county lies in the fact that the people have always been taken into the confidence of the party, and the party will still go forward if the voters go to the polls and elect such men to represent them that will not act in the interest of just a few.

One or two have said a great deal about me, but it does not hurt me. They say I have enough honors. I will say that I have had many honors and appreciate every one that has been given me, but I got them direct from the voters of this county, and did not have to go to a democratic administration for any.

I want to thank the voters for any honors they have bestowed upon me, and I want to say that I am not a candidate for any office, and all the intetrest I take is for the Republican party. If the party ever needs me, I shall be glad to serve it in any way that I can.

Now in conclusion, permit me to say to you that the people have a chance to elect good delegates and a good committee, which will not follow the advice of just a few and drive men from the party, but will welcome all good men who believe in our party and will do what the majority of the voters want.

Respectfully yours,
L. H. REYNOLDS

ELECTRIC WIRING.

All work and material guaranteed to pass underwriters inspection. Prices from $2 to $8 per outlet.

Leave your order at either of the hardware stores .

MACEY JONES

CLANTON, ALA.

REGARDING DELEGATES

Clanton, Ala., May 5, 1920.

To Chilton County Republicans:

As you doubtless know, the Republican voters are to meet at their voting places on May 11, 1920, at 1:30, P.M. to elect two delegates to come to the convention to meet at the courthouse on May 14, 1920, for the purpose of electing delegates to the District and State Conventions. It is very important to the Republican party in this county that the voters go out and elect two good delegates from each Beat to come to the convention on May 14th.

Perhaps you already know that there are a few men in this county that have been going around sometimes at night picking out the delegates to be elected. We do not believe that any three men should delegate to themselves the authority to tell the Republican voters of this county just who they should elect as delegates to a convention. We believe that the whole people should have a fair and square chance to say who they want to elect from each Beat and not be dictated to by a few men.

We further believe that it is wrong for three or four men to go to Birmingham last winter and trade off the delgation from this county and now to tell the people of this county that it does not make any difference what they do now that they (meaning the three or four) have everything fixed to send a certain man to the National Convention. Don't you think it is time for the voters in each Beat to see to it that they cannot dictate to them and for hem to elect just who they want for delegates? It seems to us that the people in the various beats should have a voice in saying who should go. Therefore, we earnestly request you to do what you can to get the people to go to their voting places on May 11 at 1:30 p.m. and elect two good delegates to the convention who will come and not be pledged to two or three men but men that will do what they think best for the Republican party.

It is also very important that you elect two good committeemen from each beat.

There will be a public speaking at the court house Saturday, May 8, 1920, at 2 o'clock. Come to the meeting everyone and tell others to come. Judge Longshore and Judge Weaver are to speak here.

Trusting that you will do what you can in your beat to see that three or four men do not take complete charge of the Republican party in this county, and that there will be two good delegates elected from your beat that will come to the convention in person and not by proxy, and men who will do what is best for the Republican party, we are,

Yours very truly,

J. D. Collins,	W. M. Bean,
W. T. Bean,	J. N. Dennis,
J. W. Littlejohn,	A. Z. Bean,
M. D. Foshee,	H. W. Lowery,
Grady Reynolds,	J. E. Pate,
T. M. Taylor,	J. H. Benson,
T. S. Johnson,	R. M. Hubbard,
J. W. Maddox,	T. G. Hubbard,
J. W. Maddox,	LINSO .gd L
L. H. Reynolds,	B. E. Collum,
J. L. Gore,	W. A. Collum,
A. P. Vinson,	B. G. Foshee.

Armstrong Brothers Special Bargains

Plain Flour (Eazy-Bake), Per Barrel,	$13.50
Self Rising Flour (Rising Sun), Per Barrel,	$13.25
All Leather Shoes, Per pair,	$2.50
Work Shirts, A Piece,	$1.00
Dress Shirts, A Piece,	$1.00
Sheeting, Per Yard,	20c
Hose, Per Pair,	20c
Dress Goods, Per Yard,	20c
Overalls, Per Pair,	$2.00

Call to see us when you Need Anything

Public Speaking

In the Interest of L. B. Musgrove, in his race for the United States Senate.

JEMISON — May 8, 10:30, A.M.
CLANTON, MAY 8, 1:00, P.M.
MT. CREEK, MAY 8, 3:30, P.M.

The Speakers will be J. C. Milner and W. A. Morris, of Lamar County.

The public is urged to come to these speakings and hear the case o f Mr. Musgrove presented.

(Paid pol. adv., by Musgrove Campaign Committee for Chilton County, Clanton, Ala.)

Hello Summer! says Kemp's clothes.

We have on display many entirely new models in Mens and Young Mens two-piece Suits, done in clothes and colors in tune with the season.

An excellent example of what the better class of tailors can accomplish with light-weight fabrics.

The colors, lapels, fronts, armholes, and the interior foundation of the garments' shapes show the touchc of the expert craftsmanship.

From $16 To $50

Also a field of Straws to choose from

All the new ideas in straws—just a look at our new styles will create the desire. It's Straw Hat time right now; why wait till the best models are grabbed by the other fellow.

As we said before, the showing is full of nifty Panamas, Bangkoks, Web Weaves, Chip Straws, and Rows, in pleasing new shapes, styles and colors.

Prices range from $3.00 to $7.00

Beacon Oxfords

W. A. KEMP

Buster Brown Hose

"Your Money's Worth or Your Money Back."

Mr. and Mrs. Homelover

A sanitary Refrigerato
THY FAMILY. There
important in a home as
eat, fresh and clean.

Our Refrigerator are
so that they have the pr
drainage. They are pr
be easily eleaued. You

There are several siz
and the PRICE is ve
Come in today and see

Jones Hard
Clanto

LEGAL NOTICE

State of Alabama, Chilton County. Circuit Court in Equity. Town of Clanton, complainant vs. David B. Adams, defendant.

In this cause it is made to appear to the Register by the sheriff's return of summon to defendant that he was "not found" after ten days.

The Register therefore causes publication to be made in the Union-Banner, of Clanton, Ala., for thirty days To DAVID B. ADAMS, Defendant:

You are hereby notified that the above complainant filed a delinquent tax list in this court on the 31st day of March, 1920, for the year 1919, in which said list the following described real estate was assessed to you with the amount of taxes due for said year on said property, to-wit:

Lots number 11, 12, 15 and 16, in Block number 31; also east 40 feet of lot number 3 in Block number 8 all located and situated in the corporate limits of said Town of Clanton Chilton County, Alabama.

Amount of taxes claimed by complainant $5.50.

You are therefore commanded to plead, answer or demur in said cause by the 17th day of May, 1920, or in thirty days thereafter, a final decree adjudging the above described property liable for said taxes, and directing the Register to sell said property for payment of the taxes, charges, penalties and costs and interest that are charged thereon, will be taken against you.

Done at office in Clanton, Ala., this 24th day of April, 1920.

W. D. SPIGENER,
Register.

4-29-3t

SILVERT
8,00
FABRIC
6,00
We have t
WYATT DRUG CO
CLANTON

GOOD
TIRES

ng Brothers
Bargains

zy-Bake), $13.50
r (Rising Sun), $13.25
r Shoes, $2.50
s, $1.00
s, $1.00
20c
20c
s, 20c
$2.00

e us when you
Anything

Speaking

Musgrove, in his race for the
States Senate.

lay 8, 10:30, A.M.
AY 8, 1:00, P.M.
IAY 8, 3:30, P.M.

C. Milner and W. A. Morris, of
nar County.

to come to these speakings and
Musgrove presented.

sgrove Campaign Committee for
nty, Clanton, Ala.)

Summer!
emp's clothes.

display many entirely new models
Young Mens two-piece Suits, done
colors in tune with the season.

An excellent example of what the better class of tailors can accomplish with light-weight fabrics.

The colors, lapels, fronts, armholes, and the interior foundation of the garments' shapes show the touche of the expert craftsmanship.

From $16
To $50

o choose from

w styles will create the desire.
est models are grabbed by the

amas, Bangkoks, Web Weaves,
s and colors.

0 to $7.00

MP Buster Brown Hose

Money Back."

Mr. and Mrs. Homelover:—

A sanitary Refrigerator means a HEALTHY FAMILY. There is nothing that is so important in a home as keeping the food you eat, fresh and clean.

Our Refrigerator are scientifically made so that they have the proper ventilation and drainage. They are properly lined so as to be easily eleaued. Your ice'll last longer too.

There are several sizes to suit each family and the PRICE is very MODERATE. Come in today and see them.

Jones Hardware Co.
Clanton, Ala.

LEGAL NOTICE

State of Alabama, Chilton County. Circuit Court in Equity. Town of Clanton, complainant vs. David B. Adams, defendant.

In this cause it is made to appear to the Register by the sheriff's return of summon to defendant that he was "not found" after ten days.

The Register therefore causes publication to be made in the Union-Banner, of Clanton, Ala., for thirty days. To DAVID B. ADAMS, Defendant:

You are hereby notified that the above complainant filed a delinquent tax list in this court on the 31st day of March, 1920, for the year 1919, in which said list the following described real estate was assessed to you, with the amount of taxes due for said year on said property, to-wit:

Lots number 11, 12, 15 and 16, in Block number 31; also east 40 feet of lot number 3 in Block number 8; all located and situated in the corporate limits of said Town of Clanton, Chilton County, Alabama.

Amount of taxes claimed by complainant $5.50.

You are therefore commanded to plead, answer or demur in said cause by the 17th day of May, 1920, or in thirty days thereafter, a final decree adjudging the above described property liable for said taxes, and directing the Register to sell said property for payment of the taxes, charges, penalties and costs and interest, that are charged thereon, will be taken against you.

Done at office in Clanton, Ala., this 24th day of April, 1920.

W. D. SPIGENER, Register.

4-29-3t

Reasons!

Why you should use Cardui, the woman's tonic, for your troubles, have been shown in thousands of letters from actual users of this medicine, who speak from personal experience. If the results obtained by other women for so many years have been so uniformly good, why not give Cardui a trial?

Take
CARDUI
The Woman's Tonic

Mrs. Mary J. Irvin, of Cullen, Va., writes: "About 11 years ago, I suffered untold misery with female trouble, bearing-down pains, headache, numbness . . . I would go for three weeks almost bent double . . . My husband went to Dr. —— for Cardui . . . After taking about two bottles I began going around and when I took three bottles I could do all my work." E-80

SILVERTOWN CORDS
8,000 miles
FABRIC CASINGS
6,000 miles
We have them in all sizes

WYATT DRUG CO. O. M. CARTER
CLANTON, - ALABAMA.

GOODRICH
TIRES & TUBES

ELECTION OFFICERS FOR THE PRIMARY ELECTION MAY 11

The following are the election officers that have been appointed to hold the Primary Election in the various precincts of Chilton County on the 11th day of May, 1920.

Beat 1—Managers, M. H. Marcus, B. G. Jones, Ben Vines; Clerks, J. M. Mahan, J. A. Cox; Returning Officer, W. L. House.

Beat 2, Jemison—Managers, A. M. Attoway, B. E. Collum, S. P. Shaw; Clerks, C. C. Conway, A. C. Wells; Returning Officer, Y. O. Freeman.

Beat 2, Mars Hill—Managers, S. E. Waldrup, J. W. Abbott, W. D. Horsley; Clerks, Clarence Ha yes, C. W. Scott; Returning Officer, B. L. Cobb.

Beat 3—Managers, B. H. Jones, W. F. DeShazo, Charley Cooper; Clerks, O. O. Calfee, William Walker; Returning Officer, Calvin Jones.

Beat 4, Court House—Managers, A. R. Cooper, J. E. Evans, T. G. Wyatt; Clerks, G. D. Retherford, T. E. Wyatt; Returning Officer, J. L. Gore.

Beat 4, Littlejohn's Store—Managers, W. B. Corley, J. E. Littlejohn, L. O. Vickers; Clerks, N. A. Kicker, J. W. Moore; Returning Officer, S. A. Blassingame.

Beat 5, Verbena—Managers, H. B. Oliver, Pink Jones, L. H. Gentry; Clerks, E. A. Norris, D. I. Deramus; Returning Officer, W. S. Clark.

Beat 5, Mt. Creek—Managers, R. L. Clark, Fisk Dawson, T. J. Gulledge; Clerks, T. J. Henderson, S. B. Powell; Returning Officer, G. R. Stone.

Beat 6, Kincheon—Managers, M. F. Lett, C. D. Foshee, Bob Atkinson; Clerks, E. C. Popwell, Walter Popwell; Returning Officer, J. F. Pool.

Beat 6, Enterprise—Managers, C. B. Huett, W. Y. Keel, R. N. Wilkins; Clerks, C. B. Stroud, C. L. Wilkins, Returning Officer C. C. Vinson.

Beat 7, Maplesville—Managers, G. W. Fox, W. Y. Nix, J. W. Carter; Clerks, J. B. Hicks, Ralph Calloway; Returning Officer, J. E. Bearden.

Beat 7, Shoults—Managers, Jasper Gentry, N. W. Latham, C. J. Littlejohn; Clerks, J. L. Burnett, J. J. Hicks; Returning Officer, G. M. Hamrick.

Beat 8, Stanton—Managers, T. D. Parnell, J. H. Ramsey, Hamn Foshee; Clerks, W. H. Harris, W. J. Ruddick; Returning Officer, Jess Rucker.

Beat 8, Riderville—Managers, J. A. Sample, J. G. Gay, J. D. Friday; Clerks, H. T. Gregg, T. G. Milling; Returning Officer, D. M. Apperson.

Beat 9—Thorsby—Managers, A. F. Mims, E. H. Adams, J. M. Mims; Clerks, Charley Howard, H. E. Robinson; Returning Officer, W. M. Benson.

Beat 10, Cooper—Managers, Tom Allen, J. S. Jones, R. J. Downs; Clerks, Arden Allen, J. L. Taylor; Returning Officer, Ellis Mims.

Beat 10, Evergreen—Managers, J. P. Rushing, J. L. Downs, J. R. Patterson; Clerks, Frank Patterson, E. B. Prickett; Returning Officer, R. L. Johnson.

Beat 11, Cane Creek—Managers, J. S. Dennis, M. F. Giles, M. A. Killgore; Clerks, E. N. Tracy, W. S. Stephens; Returning Officer, Jack W. Vines.

Beat 12, Mineral Springs—Managers, Jack Davis, D. P. Martin, J. M. Gore; Clerks, S. J. Dupriest, R. S. Chandler; Returning Officer, W. G. J. Dorminey.

Beat 12, Robinson's Store—Managers, R. T. Robinson, G. W. Campbell, B. L. Glasscock; Clerks, S. Y. Dorminey, E. W. Honeycutt; Re turning Officer, J. W. Collum.

Beat 13, Box 1—Managers, W. A. Sims, W. E. Broadhead, W. G. Conway; Clerks, W. A. Howard, W. A. Crim; Returning Officer, L. F. Broadhead.

Beat 13, Box 2—Managers, Burnie Killingsworth, J. B. Wiggins, Rush Curry; Clerks, P. O. West, J. P. Dykes; Returning Officer, R. L. Woolley.

Beat 14—Managers, Monroe Nix, C. C. Crumpton, L. G. Posey; Clerks, Z. J. Jones, W. M. Merchant; Returning Officer, T. J. Hubbard.

Beat 15, Box 1—Managers, W. C. Dickerson, J. R. Short, Hardy Giles; Clerks, R. W. Kendrick, W. C. Dickerson, Jr., Returning Officer, Oliver Smith.

Beat 15, Box 2—Managers, J. C. Culp, W. W. Williams, L. B. Broadhead; Clerks, M. M. Ratliff, J. D. Culp; Returning Officer, W. H. Hays.

Beat 16, Providence—Managers, J. M. Parrish, W. W. Robinson, H. B. Glenn; Clerks, G. C. Powell, Elijah Robinson; Returning Officer, J. L. Easterling.

The above is the official list of Election Managers as appointed by Probate Judge L. H. Reynolds, Circuit Clerk, M. D. Foshee, and Sheriff J. L. Gore, on the 23rd day of April, 1920, as provided by law.

ANNUAL MAY SINGING AT SALEM ON THE RIVER

The twenty-first Annual May Singing will be held at Salem Church on Coosa Rover the Fourth Sunday in May, 1920.

Everybody invited to come and bring dinner and song books. The latest song books will be used.

J. W. CLECKLER, Secy.

WALNUT CREEK

There will be an all day singing at Walnut Creek Church, near Clanton, on the Second Sunday in May.

Your Druggist Get a 25¢ Box
Good to Remember
NR TO-NIGHT—Tomorrow Alright
Paste In Your Hat

Upchurch Drug Co., Clanton, Ala.

ENJOYS HIS 3 MEALS A DAY

Mr. Wooten Thinks Much of ZIRON Because It Made Him His Old Self Again.

Sick people do not get much out of life. In order to enjoy your meals, to do your work well, you must be strong and healthy.

Pale, weak, nervous people frequently need iron to enrich their blood and to restore vitality to their system, and a good way to supply the iron is to follow the example of Mr. Clayton Wooten, of Scotland, Ga., who used Ziron Iron Tonic and has this to say about it:

"I have taken Ziron according to directions and I can truthfully say that it is a fine tonic. It has done me all the good. Since I began taking it, I have gained eight pounds in weight and enjoy eating three meals a day. I shall do all I can to recommend Ziron."

Try Ziron! Your druggist sells Ziron on a guarantee to refund your money if the first bottle fails to benefit. You cannot lose anything, but very likely will gain much, by getting a bottle of Ziron, today!

ZN 14

Your Blood Needs
ZIRON

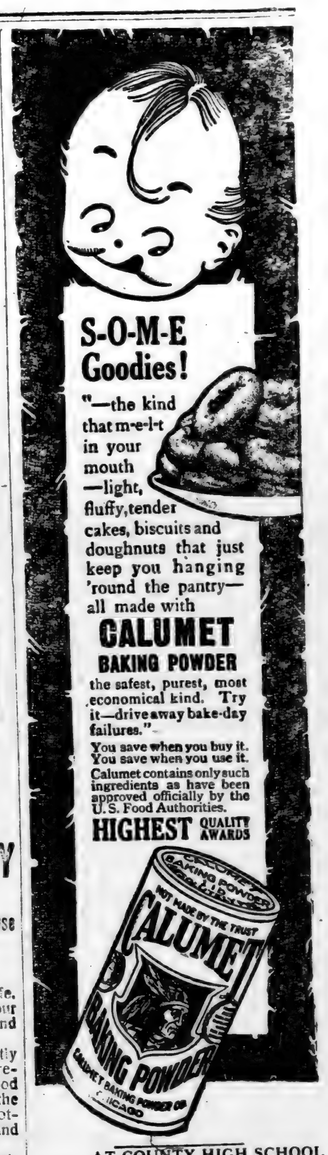

AT COUNTY HIGH SCHOOL MAY DAY FESTIVAL

The high school pupils will be the participants in a May Day Festival on the high school campus Friday, April 13th, at 3 o'clock. The following program will be carried out:

(1) Races, high school boys; 100 yard dash, sack race, 3 legged race, hurdlar race, relay race, broad jumps, running broad jump.

(2) Crowning of the Queen—Mrs. Myrtle Holmes.

(3) Folk dance—four high school girls.

(4) May pole dance—.

The public and friends of the school are cordially invited.

A Hit—

POLITICAL ANNOUNCEMENTS

FOR TAX ASSESSOR.

I hereby announce myself a candidate for the office of Tax Assessor of Chilton county, subject to the action of the Republican voters of the county at the Primary May 11, 1920.

Your vote and influence will be appreciated. S. M. PATE.

(Paid political adv., authorized by S. M. Pate, Thorsby, Ala.)

FOR TAX COLLECTOR

I hereby announce myself a candidate for Tax Collector of Chilton County, subject to the action of the Republican primary, May 11, 1920. Your vote and influence will be appreciated very highly.

J. T. ROCKETT.

(Paid political adv., authorized by J. T. Rockett, Cooper, Ala.)

FOR TAX COLLECTOR

I hereby announce myself a candidate for Tax Collector of Chilton County, subject to the action of the Republican voters of the county in the Primary of May 11, 1920.

WILL G. CULP.

(Paid political adv., authorized by Will G. Culp, Clanton, Ala.)

FOR TAX COLLECTOR

I hereby announce myself a candidate for Tax Collector of Chilton County, subject to the action of the Republican Primary, May 11, 1920. Your vote and influence will be appreciated very much.

J. Z. MIMS.

(Paid political adv., authorized by J. Z. Mims, Clanton, Ala.)

FOR TAX COLLECTOR.

I hereby announce myself a candidate for the office of Tax Collector of Chilton County, subject to the action of the Republican primary of May 11th, 1920. Your vote and influence will be appreciated.

A. L. COLLINS.

(Paid political adv. authorized by A. L. Collins, Clanton, Ala., Route 4)

FOR COMMISSIONER.

I hereby announce myself a candidate for re-election to the office of Commissioner of the Fourth District of Chilton County, subject to the action of the Republican primary of May 11, 1920. Your vote and influence will be appreciated.

A. P. VINSON.

(Paid political adv. authorized by A. P. Vinson, Clanton, Ala.)

FOR COMMISSIONER.

I hereby announce myself a candidate for re-election to the office of County Commisioner of the Third Dirtict of Chilton County, subject to the action of the Republican primary of May 11, 1920. Your vote and influence will be appreciated.

W. T. HERROD.

(Paid political adv. authorized by W. T. Herrod, Plantersville, Ala.)

FOR COMMISSIONER

I hereby announce myself a candidate for Commissioner for the Third District of Chilton County, subject to the action of the Republican Primary of May 11, 1920.

Your vote and influence will be appreciated. J. T. ABBOTT.

(Paid pol. adv. by J. T. Abbott, Pletcher, Ala.)

FOR COMMISSIONER

I hereby announce myself a candidate for County Commissioner from the Third District of Chilton County, subject to the action of the Republican Primary of May 11th, 1920. Your vote and influence will be appreciated.

CHARLES T. WALKER.

(Paid pol. adv. by C. T. Walker, Lawley, Ala.)

FOR COMMISSIONER.

I hereby announce myself a candidate for County Commissioner from the Fourth District of Chilton County, subject to the action of the Republican primary of May 11, 1920.

Your vote and influence will be greatly appreciated

J. WILEY LITTLEJOHN.

(Paid political adv. authorized by J. Wiley Littlejohn, Clanton, Ala.)

FOR EDUCATIONAL BOARD.

I hereby announce myself a candidate for re-election to membership on the Board of Education of Chilton County, subject to the action of the Republican Primary of May 11, 1920. Your vote and influence will be appreciated. L. A. CALLOWAY.

(Paid political adv., authorized by L. A. Calloway, Calera, Ala.)

FOR EDUCATIONAL BOARD.

I hereby announce myself a candidate for re-election to membership on the Board of Education of Chilton County, subject to the action of the Republican Primary of May 11, 1920. Your vote and influence will be appreciated. J. L. VINES.

(Paid political adv., authorized by J. L. Vines, Clanton, Ala.)

FOR CIRCUIT JUDGE.

Having served the people of this Circuit for more than seven years as their solicitor, since which time, serving a year in the office of Attorney General; and since November 18th, 1918 having held courts in various sections of the State as Supernumerary Judge; I feel that this experience has, in a measure, qualified me to serve as Circuit Judge. Therefore I respectfully announce myself a candidate for Judge of the 19th Judicial Circuit, subject to the Democratic Primary in May, 1920.

Respectfully,

F. LOYD TATE.

(Paid political adv., authorized by F. Loyd Tate, Wetumpka, Ala.)

FOR CIRCUIT JUDGE.

Having in December, 1919, been made Judge o f the newly created Nineteenth Judicial Circuit, I hereby announce myself a candidate to succeed myself as such Judge, for the two-year term ending in Jan., 1923, subject to the action of the Democratic Promary in May. B.K. McMORRIS

(Paid political adv., authorized by B. K. McMorris, Wetumpka, Ala.)

FOR CIRCUIT JUDGE.

I hereby announce my candidacy for Judge of the Nineteenth Judicial Circuit, subject to the action of the Democratic primary in May. Your support is solicited. Geo. F. SMOOT.

(Paid political adv., authorized by Geo. F. Smoot, Wetumpka, Ala.)

FOR CONGRESS

I am a candidate for Congress, as Reprsentative of the Fourth Congressional District, subject to the action of the Democratic Primary, May 11, 1920. I want your support and will appreciate it. LAMAR JEFFERS.

(Paid pol. adv., by Lamar Jeffers, Anniton, Ala.)

Subscribe for The Union-Banner.

$1.50 A Year

DEMOCRATIC TICKET IN CHILTON COUNTY FOR PRIMARY MAY 11, 1920.

The following are the names of the candidates on the Democratic ticket to be voted on in Chilton County in the Primary election of May 11:

For U. S. Senator, long term—L. B. Musgrove, O. W. Underwood, S. D. Weakley.

For U. S. Senator to succeed John H. Bankhead—John W. Abercrombie, J. Thos. Heflin, Emmett O'Neal, Ray Rushton, Frank S. White.

For delegates from state at large to Democratic National Convention—M. C. Allgood, J. L. Andrews, S. J. Bowie, Borden Burr, J. A. Carnley, J. Lee Long, J. J. Mayfield, J. Fritz Thompson, Alf M. Tunstall.

For Alternate delegates from state at large to Democratic National Convention—(Vote for four) Leopold Strauss.

For Electors for President and Vice President from the state at large—Horace A. Adams, W. F. Miller.

For Democratic National Committeeman—E. W. Barrett, W. T. Sanders.

For Delegates to the Democratic National Convention from the Fourth District—(Vote for two) John F. Averyt, Harry M. Ayers, S. P. McDonald, J. Craig Smith.

For Elector for President and Vice President of the United States from the Fourth District—Sam L. Crook.

For Congressman Fourth District—Fred L. Blackmn, Lamar Jeffers.

For Associate Justice of Supreme Court—(Vote for two) Joel B. Brown B. M. Miller, Wm. H. Thomas.

For Associate Justice Court of Appeals—Benj. F. Elmore, Henry P. Merritt, Emmett S. Thigpen.

For President Alabama Public Service Commission—Sam P. Kennedy, A. G. Patterson, A. Coke Smith.

For Commissioner of Conservation—A. L. Kimbrough, John H.Wallace.

For Judge Nineteenth Judicial Circuit—B. K. McMorris, Geo. F. Smoot F. Lloyd Tate.

For Tax Assessor—J. C. Veazey.

For Tax Collector—J. M. Langston.

For Commissioner 3rd District—W. O. Perry.

For Commissioner, 4th District—J. H. Gulledge.

For County Board of Education—(Vote for two) W. D. Nix, S. L. Gibsn.

Two justices of the peace and one constable are to be nominated in each Beat. Their names are not printed on the tickets and will therefore have to be written by the voters.

SPEAKING AT COURT HOUSE SATURDAY, MAY 8, AT 2 P.M.

We have been requested to announce through the paper this week that there will be a public speaking at the court house in Clanton on Saturday, May 8th, at 2 o'clock, P.M.

Judge G. W. Weaver and Judge A. P. Longshore of Shelby County have been invited to come on that day, and it is expected that they will be here to deliver some speeches.

Everybody is invited to come to this meeting.

LEGAL NOTICE

State of Alabama, Chilton County. Circuit Court in Equity. Town of Clanton, complainant vs. Samuel Adams, Defendant.

In this cause it is made to appear to the Register by the sheriff's return of summon to defendant that he was "not found" after ten days.

The Register therefore causes publication to be made in the Union-Banner, of Clanton, Ala. ,for thirty days.

To SAMUEL ADAMS, Defendant:

You are hereby notified that the above complainant filed a delinquent tax list in this court on the 31st day of March, 1920, for the year 1919 in which said list the following described real estate was assessed to you, with the amount of taxes due for said year on said property, to-wit:

Lots 3, 4, 9, 10, 13 and 14, in Block 31; all located in the corporate limits of said Town of Clanton, Chilton County, Alabama.

Amount of taxes claimed by complainant is $8.25.

You are therefore commanded to plead, answer or demur in said cause by the 17th day of May, 1920, or in thirty days thereafter, a final decree adjudging the above property liable for said taxes, and directing the Register to sell said property for payment of the taxes, charges, penalties and costs and interest that are charged thereon, will be taken against you.

Done at office in Clanton, Ala., this April 24th, 1920.

W. D. SPIGENER,
Register.

4-29-3t

Used by 3 Generations of Expectant Mothers

MOTHER'S FRIEND

Has been found a time tried relief during the stress of maternity. The delicate organs benefited should be prepared for the easier, quicker and more practical delivery. Mother's Friend is used externally.

At all Druggists

Send for free booklet on motherhood and Baby Sent. Bradfield Regulator Co., Dept. 8-H, Atlanta, Ga.

Pleas-U

When you need a hair cut or a shave, you want it done in a careful and sanitary manner. This is the kind and only kind of work we do. We use the latest improved barber tools, including Electrical Clippers and other time-saving devices.

In a few days we shall have completed our up-to-date Shower Bath, and we cordially invite you to visit us.

Pleas-U Barber Shop

I. O. BLALOCK, Propr.

CHILTON COUNTY ABSTRACT CO.

M. D. FOSHEE, MANAGER.

It is not safe to buy land or to lend money and accept land as security without first investigating the title of the land. Often there are unpaid mortgages, judgments, or other liens affecting the title, which an abstract would set out. Therefore, when buying land or lending money thereon, it is important that an abstract of title be furnished. A few dollars spent for an abstract is cheaper than going ahead and having a law suit a little later on.

Abstracts of Title Promptly Prepared at Reasonable Charges.

CLANTON, - ALABAMA.

C. Reese Mullins, Agt.,

Insurance in all lines and Sewing Machins of All Kinds.

Next Door to Upchurch Drug Company,

CLANTON, ALA.

Low Cuts

We have just received a big lot of Slippers for all the family, at reasonable prices.

Mens Clothing

We are pricing the nicest line of Mens Clothing that you can find anywhere --- Clothing for men, boys and old men.

600 Pair Overalls

We have an immense stock of overalls,---all sizes, low prices.

Ginghams

All colors and grades, ranging in price from 25c to 35c.

Big line Work Shirts

Bean Brothers

TO VOTERS OF THIS SECTION:

A. L. Kimbrough of Montgomery (formerly of Tallapoosa County) is a candidate for Conservation Commissioner of Alabama in the primary of May 11. He was reared on the farm; has been a practical farmer for thirty years, and is farming now; was demonstration agent of Tallapoosa County for eight years, and was secretary of the State Board of Agriculture for four years. His opponent, John H. Wallace, has been in office for fourteen years.

It is impossible for Mr. Kimbrough to see all the voters, but he earnestly solicits your support.

(Paid political adv. by A. L. Kimbrough.)

PUBLIC NOTICE

Montgomery, Ala., April 5, 1920.

Notice is hereby given in accord wth the requirement of the Primary Law, that the Democratic Party, in accord with resolutions adopted by the State Democratic Executive Committee on January 30, 1920, will, on May 11th, 1920, hold a Primary Election in the State of Alabama, for the election of Democratic candidates.

W. D. NESBITT, Chm.,
State Democratic Ex. Comm.

MACEDONIA

After two failures to hold a Sunday school Convention at this place on account of bad weather, last Sunday was the third time set. So Sunday morning we thought we would be rained out again, but after all we had a pretty good convention. Prof. J. L. Johnson and Ex-Sheriff Harris with girls, came all the way from Clanton.

The little girls entertained us with reciting several long chapters of the bible, which was enjoyed by all present. Then Prof. Johnson gave us a splendid speech on, "How to Win and hold our Big boys and girls." In the afternoon we had a short song service, after which Mr. Harris gave us a splendid talk. And last but not least, Rev. W. H. Connell of Stanton gave us a timely lecture. So all in all, we had a nice time together and we hope much good was accomplished.

Come again, Prof. Johnson and bring sheriff Harris with you, and don't forget to bring the little girls. The same invitation is extended Bro. Connell.

J. C. VEAZEY.

Subscribe for The Banner.

R. M. HOBBIE

Late Food Administrator for Alabama, Replies to Personal Attacks Upon His Character.

To the people of Alabama:

Sam P. Kennedy, having attacked my veracity in his campaign documents, I am availing myself of my right as an individual citizen to protect my good name.

Mr. Kennedy alleges that I mis-stated facts when I charged that he did not defend Alabama rates in the Meridian cases. The records show that Mr. Kennedy did not appear at any of the hearings and that the case WAS lost before the referee who has prescribed the advanced rates.

Mr. Kennedy avers that the opposition to him comes from "a few selfish Montgomery shipping interests." As a Montgomery merchant and shipper, I deny this and as evidence of its untruth submit just one letter which speaks for itself.

Birmingham, Ala., April 22, 1920.

To the Merchants and Voters of Alabama:

The election of A. G. Patterson of Albany, as President of the Public Service Commission, we feel will be to the best interest of all the people of the State of Alabama.

Efficiency, Integrity and SERVICE were never more needed than right NOW in this important office.

We hope that your vote and influence will be given Mr. Patterson.

Yours truly,

JOHN W. WADE, Cotton Merchant.
B. F. MOORE, Wholesale Hardware Merchant.
F. E. BUTCHER, Retail Hardware Merchant.
JAY SMITH, Wholesale Lumber Merchant.
W. THORNTON ESTES, Retail Lumber Merchant.
HERMAN M. BECK, Wholesale Candy Merchant.
R. A. PORTER, Wholesale Grocer.
J. L. DANIELS, Retail Grocer.
MURRAY BROWN, Wholesale Dry Goods Merchant.
W. S. BROWN MERCANTILE CO., General Supply Merchants.

I shall have more to say later.

Very respectfully yours,

R. M. HOBBIE.

(This advertisement paid for by R. M. Hobbie personally.)

SOCIETY AND P

MRS. R. E. LUCKIE,

IOR CLASS-ENTERTAINMENT

ne of the most enjoyable social ctions of the season was a party n by Mrs. White and Mrs. Nix, en they entertained the senior s of the C. C. H. S. and the enfaculty on last Friday night at home of Mrs. Mallie White.

lever before was this home lovethan on this occasion. The reption hall was most attractive in decarotions of pink and green, class colors. From a prettily apnted table punch was served by sses Mary Upchurch and Annice mp. The living room where the eiving line stood was beautiful h ferns and profusion of pink es.

As the guests arrived they were eived by Miss Eloise Kemp and ducted to the punch bowl and then ried to the receiving line, which composed of Misses Warrene Spier, Margaret Hester, Elizabeth rring, Messrs Herbert Davis and Sartor.

A most interesting contest, "Penny your Thoughts," was enjoyed. Lee Sartor and Miss Johnnie Lee acker proved the most thoughtful d received bags of pennies as the zes.

Victrola music was enjoyed throuout the afternoon. The Victrola charge of Miss Gladys Mae Nix. te in the afternoon a delicious ice urse was served in the class colors.

PWORTH LEAGUE ORGANIZED

A very flourishing organizataion of e Epworth League of the Methot Church, under the leadership of rs. John C. Page, as President, has en organized, with Mrs. Macey nes as Vice-President, Miss Theo eadley, Treasurer, Mr. Cary Speer cretary, and Miss Gladys Mae Nix ra Agent. The league will meet ery Sunday night at 6:45. All the ung people in the city are invited.

The Civic Club had an unusually teresting meeting at the residence Mrs. J. B. Downs on Monday evning, at 3:30.

This being the week set aside by the ederation of Womens Clubs as baby eek. Some very interesting inforation was given by Dr. Rowland on e "Care of Babies," and Dr. Willilson on the "Care of the Teeth." rs. Maye read a most beautiful arcle on "What we owe to our Chilren." After the program the hosss served a delicious ice course.

ROBERT'S BIRTHDAY PARTY

Master Robert Luckie was host o about fifteen of his little friends Monday evening celebrating his third birthday.

The house was beautifully decorate snowballs and pink roses, the colr scheme being carried out in the decorations and refreshments. The enter-piece which adorned the dining table was a cake holding three ighted candles. Games were enjoyed y the children. Ice cream and cake was served late in the afternoon.

Rev. E. C. Maye made a trip to Montgomery on Tuesday.

Mr. J. Elbert Littiejohn is in Montgomery for several days.

The Clanton postoffice has been removed from the old location at the railroad crossing to the new quarters prepared for it in the Hayes Building on the corner of First Avenue and Seventh Steet. The new place will seem a little out of the way till everybody gets accustomed to it; but it is a much better fixed up place and will ultimately prove a desirable location.

New

Specials fo

Mens 25c Hose, All Colors, ...

Mens $1.50 Union Suits. Special, ...

Mens $150 Dress Shirts, With and without Collars,

WE ARE GIVING BIG R
ALL CLOTHING FOR ME
THE LARGEST LINE IN
WE ARE OFFERING SPE
OF MENS SERGE SUIT
AT - - - - -

These price
goo

Ne

eas-U

need a hair cut or a shave,
ne in a careful and sanitary
is the kind and only kind of
We use the latest improved
ncluding Electrical Clippers
saving devices.
ys we shall have completed
Shower Bath, and we cor-
to visit us.

Barber Shop
LALOCK, Propr.

NTY ABSTRACT CO.
FOSHEE, MANAGER.
or to lend money and accept land as se-
rating the title of the land. Often there
ments, or other liens affecting the title,
et out. Therefore, when buying land or
s important that an abstract of title be
spent for an abstract is cheaper than
law suit a little later on.
ptly Prepared at Reasonable Charges.
N, - ALABAMA.

Mullins, Agt.,
ines and Sewing Machins
All Kinds.
Upchurch Drug Company,
NTON, ALA.

ION:

omery
ty) is
Com-
rimary
on the
er for
now;
Talla-
nd was
of Ag-
oppo-
ven in
rough
nestly
Kim-

1920.
accord
rimary
rty, in
ed by
Com-
ill, on
ry E-
a, for
ndida-
m.,
comm.

MACEDONIA

After two failures to hold a Sunday school Convention at this place, on account of bad weather, last Sunday was the third time set. So Sunday morning we thought we would be rained out again, but after all we had a pretty good convention. Prof. J. L. Johnson and Ex-Sheriff Harris, with girls, came all the way from Clanton.

The little girls entertained us with reciting several long chapters of the bible, which was enjoyed by all present. Then Prof. Johnson gave us a splendid speech on, "How to Win and hold our Big boys and girls." In the afternoon we had a short song service, after which Mr. Harris gave us a splendid talk. And last but not least, Rev. W. H. Connell of Stanton gave us a timely lecture. So all in all, we had a nice time together and we hope much good was accomplished.

Come again, Prof. Johnson and bring sheriff Harris with you, and don't forget to bring the little girls. The same invitation is extended Bro. Connell.

J. C. VEAZEY.

Subscribe for The Banner.

HOBBIE

for Alabama, Replies to Personal
pon His Character.

attacked my veracity in his campaign
yself of my right as an individual citizen

t I mis-stated facts when I charged that
ates in the Meridian cases. The records
not appear at any of the hearings and
ore the referee who has prescribed the

he opposition to him comes from "a few
interests." As a Montgomery merchant
s evidence of its untruth submit just one

Birmingham, Ala., April 21, 1920.
f Alabama:
rson of Albany, as President of the Public
ll be to the best interest of all the people

RVICE were never more needed than right

l influence will be given Mr. Patterson.
ruly,
ADE, Cotton Merchant.
E, Wholesale Hardware Merchant.
HER, Retail Hardware Merchant.
Wholesale Lumber Merchant.
ON ESTES, Retail Lumber Merchant.
BECK, Wholesale Candy Merchant.
R, Wholesale Grocer.
LS, Retail Grocer.
ROWN, Wholesale Dry Goods Merchant.
WN MERCANTILE CO., General Supply
s.
ater.
y respectfully yours,
R. M. HOBBIE.
d for by R. M. Hobbie personally.)

SOCIETY AND PERSONALS

MRS. R. E. LUCKIE, Editor.

NIOR CLASS-ENTERTAINMENT

One of the most enjoyable social nctions of the season was a party ven by Mrs. White and Mrs. Nix, hen they entertained the senior ass of the C. C. H. S. and the en- re faculty on last Friday night at e home of Mrs. Mallie White.

Never before was this home love- r than on this occasion. The re- ption hall was most attractive in e decarotions of pink and green, e class colors. From a prettily ap- pointed table punch was served by isses Mary Upchurch and Annice emp. The living room where the ceiving line stood was beautiful ith ferns and profusion of pink ses.

As the guests arrived they were ceived by Miss Eloise Kemp and nducted to the punch bowl and then rried to the receiving line, which as composed of Misses Warrene Spi- ener, Margaret Hester, Elizabeth erring, Messrs Herbert Davis and ee Sartor.

A most interesting contest, "Penny or your Thoughts," was enjoyed. r. Lee Sartor and Miss Johnnie Lee hacker proved the most thoughtful nd received bags of pennies as the rizes.

Victrola music was enjoyed throu- hout the afternoon. The Victrola charge of Miss Gladys Mae Nix.

ate in the afternoon a delicious ice ourse was served in the class colors.

PWORTH LEAGUE ORGANIZED.

A very flourishing organizataion of he Epworth League of the Metho- ist Church, under the leadership of Mrs. John C. Page, as President, has een organized, with Mrs. Macey ones as Vice-President, Miss Theo Headley, Treasurer, Mr. Cary Speer Secretary, and Miss Gladys Mae Nix Era Agent. The league will meet very Sunday night at 6:45. All the young people in the city are invited.

The Civic Club had an unusually interesting meeting at the residence of Mrs. J. B. Downs on Monday evening, at 3:30.

This being the week set aside by the Federation of Womens Clubs as baby week. Some very interesting information was given by Dr. Rowland on the "Care of Babies," and Dr. Willie Wilson on the "Care of the Teeth." Mrs. Maye read a most beautiful article on "What we owe to our Children." After the program the hostess served a delicious ice course.

ROBERT'S BIRTHDAY PARTY

Master Robert Luckie was host to about fifteen of his little friends Monday evening celebrating his third birthday.

The house was beautifully decorate in snowballs and pink roses, the color scheme being carried out in the decorations and refreshments. The center-piece which adorned the dining table was a cake holding three lighted candles. Games were enjoyed by the children. Ice cream and cake was served late in the afternoon.

Rev. E. C. Maye made a trip to Montgomery on Tuesday.

Mr. J. Elbert Littlejohn is in Montgomery for several days.

The Clanton postoffice has been removed from the old location at the railroad crossing to the new quarters prepared for it in the Hayes Building on the corner of First Avenue and Seventh Steet. The new place will seem a little out of the way till everybody gets accustomed to it; but it is a much better fixed up place and will ultimately prove a desirable location.

GLEE CLUB RECEPTION

The members of the Howard Glee Club and their friends enjoyed one of the most delightful parties of the season when the high school teachers and girls of the high school gave a brilliant reception at the home of Mrs. W. A. Reynolds on Saturday night, after the Glee Club performance at the high school auditorium.

Beautiful wild flowers, ferns and roses made a pretty sitting for the evening entertainment. Music was furnished by the Glee Club orchestra which contributed greatly to the pleasure of the afternoon.

Punch was served throughout the entertaining hours by Mr. and Mrs. Billie Holmes.

All the young people of the city enjoyed this happy occasion. The guests were received by Mrs. Reynolds and her lovely daughter, Miss Lessie.

The friends of Mrs. O. O. Roper will be glad to learn after her fall that she is rapidly improving.

MRS. JOHNSON ENTERTAINS

Mrs. Napoleon Johnson was the lovely hostess on Tuesday, when she entertained the Sewing Club at a spend-the-day party. At the conclusion of the days works the sewers reported twelve garments completed. Those accepting this enjoyable feature were Mrs. Hugh Simpson, Mrs. McSwain, Mrs, Armstrong, Mrs. Macy Jones, Mrs. Moore, Mrs. Luckie, Mrs. Clyde Jones and Miss Stewart.

Charlie Harren of Anniston and Fred Smith of Montgomery were the guests of Mrs. W. A. Reynolds Saturday night.

Mr. and Mrs. Roy Roper, formerly of Montgomery, enroute to the new home in Greenville, Texas, are spending a couple of weeks with relatives in Clanton.

Dr. and Mrs. V. J. Gragg returned home from New Orleans Sunday, where they went to attend the medical association there.

Dr. C. C. Daniels, President of the Birmingham-Southern College, will preach the Commencement sermon for the high school on May 9th, at 11, a.m. Dr. Daniels is among the strongest educators and preachers of Alabama, and Clanton is very fortunate in securing the service of Dr. Daniels. He will be the guest of Rev. Mr. Maye while in Clanton.

The music pupils of Mrs. Elna Roberts will give a piano recital at the grammar school on Thursday evening at 3:30 o'clock. All parents invited to come.

THE VICIOUS CIRCLE

The striking bricklayers of New York City have been awarded an increase of wages to $1.50 per hour for an eight hour day. Without discussing the reasonableness of the wage, it is at once apparent that if the wages of builders go up, the cost of new buildings must advance, and the value of present buildings goes up to a corresponding degree, all of which means increased rental charges. At the same time that tenants are unable to find places in which to live, the cost of houses as advanced by the men who build houses. In this case the circle of increasing cost of living is quickly made. Because of higher wages of bricklayers, rents go up, and because rents go up the bricklayers must have higher wages. And that is practically the whole story relative to many increases in the cost of living.

LETTER FROM MR. J. Z. MIMS.

Gentlemen:

It is only a short time until the primary, and I insist that every voter makes his own decision as to whom he wishes to vote for and go to the polls on next Tuesday, May 11 and cast his ballot accordnigly.

I have tried to see every voter in the county and intend to continue work until Monday night, but then I shall have not seen them all on account of the short time that I have had to canvass and the bad weather we have had.

I have made the race fair and tried to show you that I will appreciate your vote. If I have not spoken to you personally it is because I have not seen you or thought that you would vote for me without it, if you thought I was the man.

During the two campaigns that I have made I have not insisted on any voter pledging himself to support me because I think to do so would be infringing on a free thinking man. If you vote for me do it because you think I am the man for the place, not because you told me, even, before I announced or before all the candidates were in the field, that you would.

Gentlemen, I am lined up with no man or set of men. I am not relying on any political tricks or promises for my nomination. I promise nothing except to perform the duties of the office in a business-like way, treating all alike. I also believe in the man elected doing his own work or as much of it as can be done by one man.

I have always voted the Republican ticket and have never been asked for anything by the party that was right but what I readily responded. This is the only office that I have ever asked for, and I am asking for it now the second time.

I have given, at a great financial sacrifice, fourteen of the best years of my life to the children of this county as a teacher, and now as conditions over which you nor I have no control forces me to quit teaching for a season, I wih appreciate it beyond expression if you can see fit to give me the position of being your Tax Collector.

If I am nominated, I will do all that I can honestly to be elected in November.

These are some of my views, gentlemen, and if you can, help to nominate me next Tuesday.

Yours truly,
J. Z. MIMS.

Clanton, Ala., May 5, 1920.

Mrs. Callen returned home Friday from Mississippi, where she has been for the past few weeks.

CALL OF THE REPUBLICAN EX. COMMITTEE MEETING

The Republican Executive Committee of Chilton County, Alabama is hereby called to meet at the court house in the Town of Clanton, Alabama, a 12 o'clock, M, on th 14th day of May, 1920, for the purpose of canvassing the returns of the primary election of May 11th, 1920.

This the 5th day of May, 1920.

H. A. HARRIS,
Chm. Ex. Comm.
J. B. ATKINSON,
Secy to the Committee.

MR. A. L. COLLINS

Clanton, Ala., May 3, 1920.

Editor Union-Banner:

Just a few words to the voters of the county as the primary is drawing near and I have not been able to meet you all on account of my farm work, but will appreciate the vote and influence of those I have not seen just as much as that I have met. All who can't vote for me as their first choice will be glad to have your vote on second choice.

Yours for the right,
A. L. COLLINS.

C. REESE MULLINS SAYS FRED L. BLACKMON FAILED

To Answer Accusations of Major Lamar Jeffers.

Clanton, Ala., May 4, 1920.

Editor Union-Banner:

I suppose you are aware of the fact that on last Thursday evening Congressman Fred L. Blackmon came all the way galloping down from Anniston, and spoke at the court house here to defend himself of the accusations made against him here the week before by his opponent Major Lamar Jeffers.

Soon after Mr. Blackmon arrived here he was escorted to the court house by Wm. M. Adams, and introduced by his referee here, A. C. Smith. Notwithstanding, that it was a beautiful moonlight night, at first it began to look like he was not going to have any crowd at all, but finally there came in a few from Verbena, which made up in all 76 men, boys and women. Mr. Blackmon had only five right hand bowers over in the amen corner to offer refreshments during his feeble attempt to answer and criticize Major Jeffers.

I had the privilege of hearing his talk and he did not refer to but one accusation made against him by Mr. Jeffers, and that was that he had never been put on but one committee during his many long years in congress, and to this he admitted was true.

Mr. Blackmon failed to mention that Major Jeffers had accused him of having a full fledged Catholic for his private secretary in Washington, and campaign manager in Anniston. I suppose he thought best to let this lie low and pass off E. Z. He also failed to answer Mr. Jeffers' accusation against him that when the national prohibition question came up in the District of Columbia where it is a well known fact that if any question should be left to a vote that the negro would dominate, there in Washington, D. C., on this great question it was agreed to be left to a vote of Congress as to whether or not this should be left to a vote or continued to be controled in the same old way, by a committee of congressmen. Mr. Blackmon voted to leave this important question to a vote of the people. This looks to me like sacrificing white supremacy for liquor.

I suppose Mr. Blackmon thought best to also let this accusation lie low and pass off E. Z. So he did not make any defense of these two grave charges. Mr. Blackmon attempts to criticize Mr. Jeffers for having in his platform that he was not only for highways but that he was also in favor of feeders to them. that is roads leading into the rural districts. And then in his next breath he explains why he preferred to serve in congress on only the one committee, that of post office and post roads, was that he wanted to build up the rural districts. So you see he fell down on this.

As Mr. Blackmon went on he further attempted to criticize Major Jeffers and compared him to a six year old boy, and then before closing his remarks he tells us thtat he recommended him for Captain in the army, and then later on to to the War Department to be retained by them as a major. So you see he falls down on this. I supposed when Fred made his last recommendation of Mr. Jeffers that he had an idea that Jeffers had congress on his brain. I suppose if Major Jeffers had been content to stop with the majorship that Mr. Blackmon would still think him a wonderful fellow, but Jeffers won't stop. He is going to congress, and Fred sees it.

Mr. Blackmon denies flatly that he had anything to do with or knew any thing of the article in the Anniston Star about his and Jeffers' visit to Clanton on April 10th to which I replied. Mr. Blackmon also attempted to criticize the Majors in the army for offering themselves for representatives in congress, which I am sure will not be appreciated by our people, for we all know that to be a major in the army takes the most competent, brave, sober and levelheads of the country. Mr. Blackmon knew that Major Jeffers was a man of this type when he recommended him, and Jeffers made good.

Now, since these majors went over there and won for us the greatest victory in the history of the world, why should they not be entitled to a seat in Congress?

Mr. Blackmon, in his losing remarks further attempted to criticize Jeffers for having his picture displayed in public places for voters to see together with his platform, and suggested or intimated that unless Jeffers appeared or looked betten than he does, that if he were him he would not want to be so publicly displayed. I am satisfied that Major Jeffers is beginning to look awfully ugly to Fred, but I can only see one thing that mars the intelligent look and honest face of Major Jeffers, that is a scar on his right cheek put there by a minnie ball while leading his army as captain, and facing death on the battle fields of Europe, in the defense of this our God-given country, proving true to his country and to his position to which Mr. Blackmon had recommended him. Major Jeffers has made good and he will make good in congress where the voters of Chilton County and the Fourth Congressional District are going to send him on May 11th, 1920.

C. REESE MULLINS.

Mr. and Mrs. John T. McElvaine of Avon-by-the-Sea, New Jersey, announce the birth of a baby daughter, whom they have named Margaret Elizabeth. Mrs. McElvaine was before her marriage Etta Headley of Clanton.

W. H. GILLESPIE WRITES

Clanton, Ala., May 1, 1920.

Editor Union-Banner:

Please allow me space in your paper to say to the Republicans of Chilton county, that the primary campaign is nearing its close and we have several important offices to be filled. We have a lot of good men in the race for the different offices, asking the people for their support. And in addition to the different county officers to be elected we have also got to elect a new county committee and two delegates from each Beat to the County Convention to be held at the court house on May 14th. Now I know that the farmers are all badly behind with their work, but I want to appeal to every Republican in Chilton County to take the time to go out and vote for the men of your choice for all of the different offices, and after you do that every Republican ought to be satisfied, and I feel sure that they will be. Then we will all get behind our ticket and elect it by our usual majority.

In conclusion, I want to commend our county candidates for the nice clean way in which they have conducted the present campaign. Again let me appeal to every qualified voter to turn out on the day of the primary and vote.

Yours for the success of the Republican party and its ticket,
W. H. GILLESPIE.

SEVENTH GRADE EXERCISES

The closing exercises of the county Seventh Grade will be held at the County High School building Saturday night instead of Friday night, as has been previously announced.

LEGAL NOTICE

STATE OF ALABAMA, Chilton County; Circuit Court in Equity. Town of Clanton, a municipal corporation, complainant, vs. Minnie Henson, Defendant.

In this cause it is made to appear to the Register by the sheriff's return of the summon to defendant that she was "not found," after ten days.

The Register therefore causes publication to be made in the Union-Banner, a newspaper published in Clanton, Ala., for thirty days.

To MINNIE HENSON, Defendant:

You are hereby notified that the above complainant filed a delinquent tax list in this court on the 31st day of March, 1920, for the year 1919, in which said list the following property was assessed to you, with the amount of taxes due for said year on said property, to-wit:

One house and lot in West Clanton, Alabama, bounded on the north by the Middleton property, on the east by the P. I. Hopkins property, on the south by Main Street, and on the west by the N. A. Kicker property: all of which described real estate located in and situated in the corporate limits of the Town of Clanton, Alabama, in Chilton County.

The amount of taxes claimed to be due to said Town for said year of 1919 is no dollars and Fifty Cents.

You are therefore commanded to plead, answer or demur said cause by the 17th day of May, 1920, or in thirty days thereafter, a final decree adjudging the above described property liable for said taxes, and directing the Register to sell said property for payment of the taxes, charges, penalties, intesert and costs, that are charged thereon, will be taken against you.

Done at office in Clanton, Ala., this 24th day of April, 1920.

4-29-3t W. D. SPIGENER, Register.

COMMENCEMENT EXERCISES AT COUNTY HIGH SCHOOL

Following is a program of the Commencement Exercises, which are to begin at the County High School next Sunday:

Sunday, May 9, 11, a.m.—Commencement Sermon, by Dr. R. B. Daniels.

Monday, May 10, 10 a.m.—County Seventh Grade Commencement.

Monday, May 10, 8:15, p.m.—Miss Daisy Gillis, Musical Recital.

Tuesday, May 11, 8:15, p.m.—Senior Class exercises.

Wednesday, May 12, 5:15, p.m.—Commencement Address, by Dr. Zebulon Judd.

EACH BEAT WILL ELECT TWO DELEGATES TO CO. CONVENTION

In accordance with a resolution passed at a recent meeting of the county Republican Executive Committee, the voters at each Beat in the county will hold a beat mass meeting on the day of the primary, May 11, for the purpose of electing two delegates to represent that Beat in the county delegated convention to be held in Clanon on May 14th. The voters in all the Beats are especially arged to look after this matter. Remember that these delegates will have to be elected in a Beat mass meeting. They cannot be placed on the ticket.

LEGAL NOTICE

State of Alabama, Chilton County. Circuit Court in Equity. Town of Clanton, a municipal corporation, complainant vs. W. L. Dunnigan, defendant

In this cause it is made to appear to the Register by the sheriff's return of the summon to defendant that he was "not found" after ten days.

The Register therefore causes publication to be made in the Union-Banner, a newspaper published in Clanton, Alabama, for thirty days.

To W. L. DUNNIGAN, defendant:

You are hereby notified that the above complainant filed a delinquent tax list in this court on the 31st day of March, 1920, for the year 1919, in which said list the following property was assessed to you, with the amount of taxes due for said year on said property, to-wit:

One house and lot in Clanton, Ala., bounded on the south by the Clanton and Maplesville Road, on the east by Mrs. Bowden's lot, and on the west by Tom Kemp's lot and on the north by Mr. Bowden's lot; all of which said described property is located and situated in the Town of Clanton, Chilton County, Alabama.

The amount of taxes claimed by complainant to be due to said town for said year of 1919 is no dollars and Seventy-five Cents.

You are therefore commanded to plead, answer or demur in said cause by the 17th day of May, 1920, or in thirty days thereafter, a final decree adjudging the above described property liable for taid taxes and directing the Register to sell said property for payment of taxes, charges, penalties, interest and costs, that are charged thereon, will be taken against you.

Done at office in Clanton, Ala., this 24th day of April, 1920.

W. D. SPIGENER.
4-29-3t Register.

LOTS FOR SALE

Vacant Lot in Front of F. R. Woowyard Residence, 210 feet by 210 feet.

Apply to Grady Reynolds

New York Store

Specials for Saturday and Monday

Mens 25c Hose, All Colors, ... **15c**

Mens $1.50 Union Suits, Special, ... **98c**

Mens $150 Dress Shirts, With and without Collars, ... **$1.15**

25c Ladies Hose, Now Selling at **18c**

35c Ladies Hose, Now Selling at, ... **25c**

Ladies 25c Vest, Special, at, ... **15c**

Ladies $1.75 Waists, Now going at, ... **$1.35**

One lot of $1.00 Waists, Selling at, ... **65c**

One lot of Ladies Dresses, Special at, ... **$2.75**

WE ARE GIVING BIG REDUCTIONS ON ALL CLOTHING FOR MEN AND BOYS—THE LARGEST LINE IN CLANTON.

WE ARE OFFERING SPECIAL ONE LOT OF MENS SERGE SUITS, AT **$6.50**

WE HAVE A COMPLETE LINE OF SHOES FOR THE ENTIRE FAMILY, WITH A GREAT SAVING FOR EVERY CUSTOMER. COME AND BE ONE OF THE MANY SATISFIED CUSTOMERS.

These prices are very special and hold good for two days only.

New York Store

CLANTON, - - - ALABAMA.

Everything for Women and Children to Wear.

READY-TO-WEAR

As you know, we are the only exclusive store in town on Ladies and Childrens Ready to Wear and Millinery. Our stock is more complete than that of the fellow who sells everything. A look will convince you.

HATS

Our line of Hats for the Ladies and Children is complete in every way. We carry all the new things; and the price is very reasonable.

Piece Goods & Notions

You can allways depend on finding just the thing wanted in Piece Goods and Notions here, without having to chase all over town looking So always make our store your headquarters when you are in town.

One Price to ALL

Elmore's
LADIES & GENTS FURNISHERS

Strictly Cash to ALL

CLANTON, - ALABAMA.

Confederate General's Nephew Discharged From the Army by Underwood for Spite

Appointment "Personally Offensive to Me" Wrote Underwood, Then Put Own Kentucky Nephew in Alabamians Place.

UNDERWOOD DID THIS MEAN THING

General Jubal A. Early, C. S. A. A Gallant Soldier of the Confederacy.

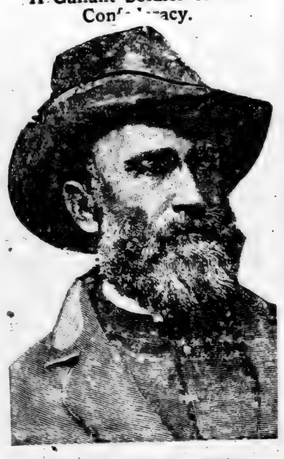

General Jubal A. Early
Immortal Southerner who won eternal fame as a soldier of the Confederacy.

General Early ranked near Lee and Jackson and holds a place dear to the memory of every man and woman who followed the fortunes of the Confederacy. A dashing, fearless and often victorious cavalry leader, he became one of the great figures of the war, appealing to the imagination and the hearts of the people by his devotion to the Southern cause and by the heroic nature of his service.

This hero of three wars is an uncle of Phil Painter, the young editor of The Advance, who was kicked out of the United States army after having earned a commission, **for no other reason than that he was "personally offensive" to Senator Underwood.**

When one considers the treatment given General Early's nephew by Senator Underwood, one can but speculate upon what the distinguished soldier of the Confederacy would say could he but speak. Were he here today, instead of being "over the river, resting in the shade of the trees" with the Confederate dead there is not the slightest doubt but he would be heard from. He would be going up and down the state of Alabama calling upon his old comrades in arms to rebuke the senator for his mean and spiteful conduct toward a young man **whose only ambition was to serve his country in time of war, and whose only fault was that his paper opposed Mr. Underwood in his race against Capt. Hobson.**

And if the heroic old general were here, and could speak to his old comrades about the outrage to his nephew, the son of his niece, bone of his bone and flesh of his flesh, what would be the attitude of these old comrades? The answer is obvious. They would rally to him as a man and would join him in rebuking the insult that was given his nephew and in resenting the wrong that was done him by Mr. Underwood, whose people were on the other side in the war between the States, and a man who today is more Northern than Southern.

Gen. Jubal Early's Niece

Mrs. Sarah Early Painter, niece of brave Confederate general, whose son was dismissed from the army because Underwood wrote the War Department, "His appointment is personally offensive to me." Mrs. Painter lost four brothers in Confederate army while the Underwoods fled north as Union sympathizers.

But Jubal Early is gone. That voice which was raised so often in the turmoil and heat of battle, encouraging his men to go forward, will be heard no more. Yet his spirit lives, and will live forever, and today it calls to the comrades and friends of the old, heroic days, to use their influence to see that the gross wrong which has been done his nephew be corrected, so far as it is in the power of his old companions and friends to correct it. Read the details of th's wrong: of this amazing act of spite and littleness on the part of Mr. Underwood, and decide for yourself whether he is a fit man to represent the people of Alabama in the Senate of the United States: a position made venerable by the lives and services of Morgan and Pettus. Could you imagine either of these men kicking the nephew of a hero of the Confederacy out of the army for no other reason than that he had failed to support them for the Senate? No, a thousand times no! Yet this is exactly what Underwood did, and now he is asking that his course be endorsed.

Mrs. Sarah Early Painter, mother of Phil Painter, a niece of General Early, who lost four brothers during the war between the States, is living and she looks to the patriotic citizens of Alabama, and especially to the old soldiers of the Confederacy, to pass judgment upon the wrong that has been done her family by Mr. Underwood and to show their attitude upon the subject of fairness to youth by leaving Mr. Underwood at home.

L. B. Musgrove, who opposes Mr. Underwood for the Senate, is the son of a brave Confederate soldier who gave his life to the "Lost Cause."

Mr. Underwood's father, a Union sympathizer, took his family to Minnesota during the sixties while you

THIS SOLDIER "PERSONALLY OFFENSIVE TO ME," WROTE UNDERWOOD

Lt. Phil Painter, Editor Birmingham Advance 15 years, who was "Honorably" discharged from U. S. Army, October 19th, 1918, at instance of Senator Underwood, because "HE IS PERSONALLY OFFENSIVE TO ME," wrote Underwood to War Department. Senator Underwood later secured a commission for his own inexperienced nephew who took Lt. Painter's place in the same Unit and Division.

Extracts from An Article Entitled "OSCAR W. UNDERWOOD - NEW LEADER FROM THE NEW SOUTH"
By Burton J. Hendrick
(In McClure's Magazine, February, 1912.

Boosting Underwood for President)

"If you should meet Oscar Underwood in the lobby of a metropolitan hotel, you would take him for a rather prosperous Wall Street broker than for what he really is—a Southern Democrat. * * * There is little about Chairman Underwood that suggests the old-fashioned Southern statesman. He does not clothe himself in the traditional habiliments of public life of the South—the long-skirted black coat, the soft slouch hat, the white expanse of shirt bosom and black string necktie. Instead he wears a carefully pressed 'business suit' of the latest fashion.

"Even when Mr. Underwood speaks there are few suggestions of the South. Only the faintest traces of the Southern accent remain and he never indulges in the high-flown speechifying for which Southern leaders were once distinguished.

"Underwood's Unionist Ancestry"

"This well-capparisoned statesman is thus a representative of the new South. * * * It was, indeed, by narrowest margin that he became a Southerner at all. He barely escaped being a Northerner, a Republican, a protectionist. All his ancestral tendencies incline him in that direction. His grandfather and his father were Kentuckians, but Kentuckians of decided Unionist leanings. His grandfather, Joseph Rogers Underwood, was an old-line Whig, and naturally a protectionist. * * * All during the war Underwood's grandfather was a leader of the Unionist forces in Kentucky, and was constantly consulted by Lincoln on questions of policy in the border states. Underwood's father * * * was also a Northern sympathizer. In the Early Sixties he moved his family to the frontier state of Minnesota, and for ten years did not set foot on Southern soil. * * *

"Protectionist Sentiment in Birmingham"

"Nearly all of the most influential people (in Birmingham) had come from the North. The Woodwards were Unionists and Republicans and nearly all of the largest manufacturers had the same political leanings. The district early established close affiliation with Wall Street."

"Woodward's daughter, Bertha, is now the wife of Oscar W. Underwood. * * *
(Exact copy from McClure's Magazine of New York.)

"GREAT" SENATOR "BUSHWHACKED" CONFEDERATE GENERAL'S NEPHEW AND PUT OWN SON IN SAFETY ZONE

UNDERWOOD WROTE THIS

Washington, D. C., Oct. 2nd, 1918.

Ask him whether he wrote this to the War Department: "Beg to confirm the oral protest made against the appointment of Phil Painter to any office in the Army. He is absolutely unfit from every standpoint. His appointment would not reflect credit on our army, but would bring it into disrepute where he is known. **His appointment would be personally offensive to me.**

(Signed) O. W. UNDERWOOD.
United States Senator.

NATION'S PRESS DENOUNCE UNDERWOOD

"Lt. Painter of the United States Army was dismissed because his presence in the army was personally and politically objectionable to Senator Underwood." . . . "The report of the Intelligence Division was submitted to Secretary of War and was most favorable to Lt. Painter. This was admitted at the secretary's office."—Philadelphia North American, Nov. 4th, 1918.

Congressman Johnson Would Investigate

From the New York World, Oct. 10, 1919.

Whether politics entered into the commissioning and dismissal of civilians as officers in the army would be investigated under a resolution introduced today by Representative Royal C. Johnson (Rep. S. D.). One case brought to his attention is that of Lieut. Philander Knox Painter, of Alabama, dismissed from the service because his presence in the army was personally and politically objectionable to Senator Underwood. Rumor intimated that the liquor interests of Alabama were opposed to his retention.

CITIZENS OF ALABAMA:

It was my great privilege to begin my career in Bessemer and for a number of years reside there and during this time I had the honor to be a member of the famous Bessemer Rifles, getting my training under that splendid military master and World War hero, Capt. Lacey Edmondson.

Having received training of this character, and knowing our government's need for trained men, I applied for a commission when the United States entered the war. I was put through a MOST RIGID EXAMINATION BOTH AS TO MY PHYSICAL CONDITION AND MY KNOWLEDGE OF MILITARY MATTERS, AND PASSED THE EXAMINATION, SUCCESSFULLY. Moreover, because of false and malicious allegations made about me by Mr. Underwood, MY PRIVATE CHARACTER WAS SUBJECTED TO AN INVESTIGATION BY SPECIAL AGENTS WHO DELVED INTO EVERY ACT OF MY LIFE, VISITING EVERY PLACE WHERE I HAD WORKED, AND GOING OVER MY WHOLE CAREER WITH A FINE-TOOTH COMB. The result of this most unusual investigation was to FULLY VINDICATE MY CHARACTER, and when the Army Intelligence Agents made their reports, THE COMMISSION WAS ISSUED TO ME IN SPITE OF MR. UNDERWOOD'S OPPOSITION.

However, instead of accepting defeat and premitting me to go on and serve my country, as I had been shown in every way qualified to do, Mr. Underwood WAS SO BITTER, SO FULL OF PETTY ANMIUS, SO DETERMINED TO PUNISH ME FOR DARING TO OPPOSE HIM, that he refused to accept the situation, and went BEFORE SECRETARY BAKER AND APPEALED TO HIM TO GET RID OF ME.

Confronted on the one hand by a highly influential Senator and on the other hand by an Alabama boy without pull or influence, Secretary Baker met the Senator half way and gave me an HONORALBE discharge instead of applying the boot and kicking me out as the Great and Unparalleled statesman would have had him do.

Because of this amazing smallness on the part of the "big man" who is now asking for re-election, I was denied commission and poured out the bitterness of his defeat by going to the Secretary of War and as my forefathers did during the Spanish-American war and as my forefathers did during the Civil War. In reply to this, he will say that I ought to have gone on as a private when he, the mighty one, ruled that I should not have had the commission which I was found qualified to hold. If he makes this suggestion, ask him why the same thought did not occur to him while he was trying to get a major's commission for his inexperienced son and did get a commission for his young nephew. The facts are, however, that the fight he made on me lasted as long as it took our boys to whip the Germans, and the war was practically of War and having me discharged not dishonorably as he would have preferred, but HONORABLY. Not even his great influence was sufficient to accomplish my dishonorable discharge in the face of the record I made upon examination and the honest findings of the most excellent bloodhounds he put upon my trail in the vain effort to draw something ugly out of my private life.

Citizens of Alabama, I place these facts before you because, since I have lived among you, I feel that you are entitled to the facts. They are EXACTLY AS I HAVE STATED THEM HERE and they will be sustained by the records in Washington. In the light of these facts, you are asked to determine for yourselves the fitness of Mr. Underwood for the high and honorable office he is again seeking. He went far out of his way to punish me, and what he did to me he would do to any other unfortunate Alabama boy who happened to offend him. Do we want a man who can be guilty of such small things in a position so great and so honorable as that of United States Senator?

Sincerely and respectfully yours,
PHIL PAINTER.

ASK SENATOR UNDERWOOD WHY HE SHOT IN THE BACK A SOLDIER WHO ONLY WANTED TO SERVE?

Mr. Underwood:

"Did you, on your fight to prevent Phil Painter from getting into the army, make charges reflecting upon his character that were NOT SUSTAINED after the most rigid investigation by the Military Intelligence Division of the U. S. Army?"

"After these charges had been investigated and were found to be untrue, and after a commission had been given Painter, did you not get him discharged from the army upon the sole ground that he was 'personally offensive' to you?"

"Was Painter 'personally offensive' to you for any other reason than that he opposed you in your race against Capt. R. P. Hobson?"

When these questions are asked the Great and Mighty Oscar he may try to dodge the issue by saying that "Painter was not qualified."

If he dodges the issue in this way, as he has done in the past, ask him if he did not know that Painter was FOR FOUR YEARS A MEMBER OF THE WORLD-FAMOUS BESSEMER RIFLES and received part of his military training under that brave and skilful soldier, CAPT. LACEY EDMUDSON?

Ask the shining and illustrious statesman, who went out of his way to grossly injure an Alabama boy, who sought merely to serve his country in a time of peril, if he, the Gigantic and Thrice-illustrious Senator, did not use his influence to get commissions for his political friends, WHO HAD NO MILITARY TRAINING WHATEVER.

Ask him, also, IF HE DID NOT TRY TO GET A COMMISSION FOR the redoubtable MR. HUGH ROBERTS, whose knowledge runs more to highballs than to cannon balls?

Ask the Honorable Oscar to step down from the towering pedestal upon which he has been placed by the liquor interests and the representatives of corporate greed and tell the people of Alabama if, in his uncalled-for and undignified fight upon a former Bessemer boy, he DID NOT SUBJECT THE WAR DEPARTMENT TO THE CHARGE OF PLAYING POLITICS, and thereby caused the administration great embarrassment?

(Paid adv. published by Lt. Phil Painter, 620 Chamber of Commerce Bldg., Birmingham, Ala.)

Baby Specialists.

THAT there are Physicians who specialize on Infant ailments you know. All Physicians understand Infant troubles: all Physicians treat them. It is his profession, his duty, to know human ills from the Stork to the Great Beyond.

But in serious cases he calls in the Specialist. Why? He knows as every Mother knows, or ought to know, that Baby is just a baby, needing special treatment, special remedies.

Can a Mother be less thoughtful? Can a Mother try to relieve Baby with a remedy that she would use for herself? Ask yourself; and answer honestly!

Always remember that Baby is just a baby. And remembering this you will remember that Fletcher's Castoria is made especially for Infants and Children.

Exact Copy of Wrapper.

Children Cry For Fletcher's CASTORIA

The False and the True.

Advertising by the use of large space, the expenditure of huge sums of money have placed on the market, have put in *your* home, perhaps, many articles that today have been discarded, as you will readily admit.

Do you recall anything that has more modestly appealed to the public than has Fletcher's Castoria: modest in all its claims, pleading at all times—and truthfully—for our babies?

The big splurg, the misleading claims may win for a time, but the honest truth-telling advertiser is like the old story of the tortoise that beat the hare.

Mothers everywhere, and their daughters, now mothers, speak frankly, glowingly, enthusiastically in praise of Fletcher's Castoria. Speak of it lovingly as a friend that has brought comfort, cheer and smiles to their little-one.

There are substitutes and imitations as there are for the diamond, for anything of value. One might almost say that that which is not copied has no value. So you have had the signature of Chas. H. Fletcher and a copy of the genuine wrapper kept constantly before you that you may guard against the false and the untrue.

MOTHERS SHOULD READ THE BOOKLET THAT IS AROUND EVERY BOTTLE OF FLETCHER'S CASTORIA

GENUINE CASTORIA ALWAYS
Bears the Signature of
Chas. H. Fletcher.

THE CENTAUR COMPANY, NEW YORK CITY.

Keeping Pace.

"How apartments are going up!"

"Not so fast as their rentals."

DIDN'T KNOW 'TWAS SO GOOD

Texas Lady Storekeeper, Who Carries Black-Draught in Stock, Has Found It "Best Liver Medicine" Obtainable.

Barker, Tex.—Relating her experience with Thedford's Black-Draught, Mrs. A. L. Fromme, of this place, says: "I had for some time used . . . and other liver medicines, which would nauseate and make me feel bad. We have a store, and our customers called for Black-Draught so often that I decided it must be good, so thought I would try it myself.

"I began its use and found it just fitted my case. It neither griped nor nauseated me, was an easy laxative and not hard to take.

"I had had headaches a great deal, no doubt from torpid liver. The Black-Draught would cure them. The best way I find to take Black-Draught is to take one or two good sized doses until the liver begins to act, then taper the doses to just a pinch after meals.

"It will insure good digestion, do away with the gas or bad taste in the mouth, and is without doubt the best liver medicine in the market. I have found it so. I can recommend it to my friends, for I believe it will do them good."

Get a package of Thedford's Black-Draught liver medicine today.

Most dealers carry it in stock. —Adv.

As a rule, a man's sugar-coated sweetness wears off with the waning of the honeymoon.

FRECKLES

How Is the Time to Get Rid of These Ugly Spots.

There's no longer the slightest need of feeling ashamed of your freckles, as Othine—double strength—is guaranteed to remove these homely spots.

Simply get an ounce of Othine—double strength—from your druggist, and apply a little of it night and morning and you should soon see that even the worst freckles have begun to disappear, while the lighter ones have vanished entirely. It is seldom that more than one ounce is needed to completely clear the skin and gain a beautiful clear complexion.

Be sure to ask for the double strength Othine, as this is sold under guarantee of money back if it fails to remove freckles.

Some people to do their haymaking I guess!

How He Did It.

Jones was very much surprised to see a lot of quite nice looking clocks displayed in a window, marked $5 each.

He went inside and asked to see one.

"I don't know how you can do it at the price," he remarked. "It must cost that to make one of these."

"It does," replied the jeweler.

"Then where does your profit come in?" asked Jones in amazement.

"In repairing them," the jeweler informed him bluntly.

The poorer the lawyer the fewer trials.

A Lady of Distinction.

Is recognized by the delicate fascinating influence of the perfume she uses. A bath with Cuticura Soap and hot water to thoroughly cleanse the pores, followed by a dusting with Cuticura Talcum Powder usually means a clear, sweet, healthy skin.—Adv.

Ignorance may be bliss, but one's knowledge of one's ignorance is full of blisters.

"What Killed Bill?"

Every man, woman and child in the world has "Liver Trouble" some times. Many of them *Die* from it and never realize it. No *use* in this. And folks are learning better. Thousands have found out that *Dr. Thacher's Liver and Blood Syrup* will relieve "Liver Troubles". Will keep the *Bowels* open and the *Blood* rich and red. *You* ought to try this old doctor's prescription—*before* "Liver Trouble" gets in its deadly work on *you*—like it did on "Bill." Get it from your drug store.

32

"Some Sort of Liver Trouble!"

FREE TRIAL AFTER TRIAL
Send no money
Try Razor First
GUARANTEED 25 YEARS
THE DIXIE RAZOR
and a $1.00 Hone for $1.95
You can't buy a better Razor for $5.00
If you want to keep it Send $1.95

We want you to see the Dixie Razor and try it thoroughly. After trial if you want to keep it send us $1.95 and we will send you a fine $1.00 razor hone free. If you want it return to us. Fill out blank below and mail to us. The razor will be sent you by return mail.

DIXIE MANUFACTURING CO., UNION CITY, GEORGIA

Send me a Dixie Razor on consignment for 10 DAYS FREE TRIAL. If satisfactory I will send special factory price of $1.95. If for any reason I do not want it I will return it to you at the end of 10 days. If I keep razor and pay for it promptly you are to send me a FINE $1.00 RAZOR HONE FREE.

Name.....
R. F. D. ..... STATE .....

Underwood Enjoined

"Courts are not ... free speech by ... incidental to ... SPIRACY"—s...

Parties enjoined, ... ing to bill and finding, ...

Lloyd Hooper as ... of Oscar W. Underwood ... Underwood Campaign ... A. B. Tucker, Publicity ... mittee of the State of ... Herald Publishing Co. ... Company, Mobile Reg... H.

Underwood and his ... sible effort at political ch... sibility of their contemplat... incident to their exposure.

Their former mud-sli... fort which has been staye...

The story is as follow...

Late last Saturda... Advertising Agency ... arranged to have certa... be sent to all small ... Union's plant and distri... be printed in these sm... week, two or three ... could not be contradicte...

This was on beha...

The statement ... partially believed, would ... the strength of Musgro...

The article is h... Issue Address."

The statement sa... ville April 30, 1920, a... namely, H. J. Coxwell ... alleged mass meeting ... meeting."

The statement ... have paid for the pub...

We are informed ... contemplate paying fo... it would have been ...

The statement ... have "blacklisted" ... long and short terms ... of Appeals and Supre... Lee Andrews, of Shef... ber of Underwood's St... is untrue.

And further, tha... and partially blacklis... of the men whom th... vote for these very ...

The citizen will ... all men who are nam... men and against Mus...

The statement ... drews, Judge J. J. Ma... friends of the gentlem...

But after this ... derstanding, by the ...

The statement ... dorsed Black and whi...

That "its offici... the South because th... this statement is no... "Bulletins" against M...

That "they des... ties" of the whites ... of this statement; bu... ing in the shops, in t... be able to properly c... responsible for its p...

The following s... mittee which select... Democratic primary... reaching out for the ... principle of organizi... with white farmers ... of Alabama as to be... the Alabama farmers ... decency and fair pla... Alabama who are thu...

We know that ... publicity manager fo... getting this "plate m... has charged in the pa... and of seeing that i... situations and innue...

The people of ... at mud-slinging.

It is easily see... for the interference ... uncovered until too ... this state might unl... the candidacy of L...

When men in ... be guilty of this co... is to so act as to e... our state again.

We submit th... clean campaign, and ... malicious statement... our people.

(Paid political advertisement. ... Jefferson ...

lists.
fant ailments you know. All
ysicians treat them. It is his
Stork to the Great Beyond.
st. Why? He knows as every
t a baby, needing special treat-

Mother try to relieve Baby with
ourself; and answer honestly!
. And remembering this you
le especially for Infants and

n Cry For
tcher's
TORIA
e and the True.
arge space, the expenditure of huge sums
market, have put in *your* home, perhaps,
been discarded, as you will readily admit.
that has more modestly appealed to the
storia: modest in all its claims, pleading
—for our babies?
leading claims may win for a time, but
rtiser is like the old story of the tortoise

d their daughters, now mothers, speak
stically in praise of Fletcher's Castoria,
nd that has brought comfort, cheer and

imitations as there are for the diamond,
might almost say that that which is not
ou have had the signature of Chas. H.
genuine wrapper kept constantly before
inst the false and the untrue.
HAT IS AROUND EVERY BOTTLE OF FLETCHER'S CASTORIA
STORIA ALWAYS
s the Signature of
Fletcher
COMPANY, NEW YORK CITY.

The poorer the lawyer the fewer
ed to trials.
clocks

A Lady of Distinction.

Is recognized by the delicate fascina
ing influence of the perfume she use
A bath with Cuticura Soap and
water to thoroughly cleanse the pore
followed by a dusting with Cuticur
Talcum Powder usually means a clea
sweet, healthy skin.—Adv.

Ignorance may be bliss, but one
knowledge of one's ignorance is wha
blisters.

Bill?"
an and child in the
Trouble" some times.
Die from it and never
e in this. And folks
er. Thousands have
Dr. Thacher's Liver
will relieve "Liver
keep the Bowels open
and red. You ought
octor's prescription—
uble" gets in its dead-
like it did on "Bill."
drug store.
32
ome Sort of
ver Trouble!"
AFTER TRIAL
If you want to keep
Send
THE
XIE RAZOR
$1.9
$1.00 Hone for $1.95
at buy a better
for $5.00
azor and try it thoroughly. After trial if you want
nd you a fine $1.00 razor hone free. If you don
nk below and mail to us. The razor will be se
RING CO., UNION CITY, GEORGIA
for 10 DAYS FREE TRIAL. If satisfactory I will send
reason I do not want it I will return it to you at the end of
reply you are to send me a FINE $1.00 RAZOR HONE FREE.
STATE R.F.D.

Underwood Representatives Enjoined By Circuit Court

"Courts are not impairing or infringing right of free speech by enjoining publications which are incidental to or in aid of UNLAWFUL CONSPIRACY"—says opinion of court.

Parties enjoined, according to bill and finding, are the following:

Lloyd Hooper as Chairman of the State Campaign Committee of Oscar W. Underwood, Jelks H. Cabaniss as Chairman of the Underwood Campaign Committee of Jefferson County, Alabama, A. B. Tucker, Publicity Manager for the Underwood Campaign Committee of the State of Alabama, Sparrow Advertising Agency, Age-Herald Publishing Company, Montgomery Advertiser Publishing Company, Mobile Register, Dispatch Printing Company, H. J. Coxwell, H. G. Hudson and E. A. Thompson.

Underwood and his representatives who are responsible for the most reprehensible effort at political chicanery ever attempted in Alabama must bear the responsibility of their contemplated action, and receive the public condemnation which is incident to their exposure.

Their former mud-slinging is insignificant when compared to their abortive effort which has been stayed by the hand of the Chancery Court.

The story is as follows:—

Late last Saturday evening the Musgrove management learned that the Sparrow Advertising Agency (which handles publicity for the Alabama Power Company), had arranged to have certain "plate matter," which means type set up solid which could be sent to all small newspapers and printed as set, made at the Western Newspaper Union's plant and distributed over the state to the smaller newspapers so that it would be printed in these small papers throughout the state on Friday and Saturday of this week, two or three days before the election, so that the falseness of the statements could not be contradicted—until after the election on May 11th.

This was on behalf of Oscar W. Underwood's candidacy and against Musgrove.

The statement or article to be thus circulated, too late for correction, if even partially believed, would turn the people of this state against laboring men and destroy the strength of Musgrove throughout the parts of the state where circulated.

The article is headed: "Allied Labor Blacklist. Democrats of Monroe County Issue Address."

The statement says that there was a mass meeting of Democrats held at Monroeville April 30, 1920, and that the parties whose names appear at the end of the paper, namely, H. J. Coxwell, H. E. Hudson and E. A. Thompson were appointed by the alleged mass meeting "to inform the press and the public of the action of the mass meeting."

The statement winds up by indicating that the said parties named publish and have paid for the publication of the article as a political advertisement.

We are informed that no mass meeting was held. That these men did not even contemplate paying for the publication of the article in the numerous papers to which it would have been sent but for the intervention of the Chancery Court.

The statement declares that the "Farmers' Union and certain labor organizations" have "blacklisted" (Underwood's word) "candidates for the United States Senate, both long and short term, candidates for the Democratic Convention, judges of the Court of Appeals and Supreme Court, etc." It complains that they have blacklisted Mr. J. Lee Andrews, of Sheffield, an attorney for the Alabama Power Company and a member of Underwood's State Central Committee, and Judge B. M. Miller. The statement is untrue.

And further, that they "vigorously blacklisted Ray Rushton and Emmet O'Neal and partially blacklists J. Thomas Heflin." This statement is untrue—in fact, many of the men whom they accuse and who are complainants in the Bill of Complaint will vote for these very men.

The citizen will readily see the ingenious attempt to cause the supporters of all men who are named in the "mud" article to be prejudiced against the laboring men and against Musgrove—Musgrove, the person they are making their drive against.

The statement further is to the effect that they have "blacklisted" J. Lee Andrews, Judge J. J. Mayfield, and others; a palpable effort to arouse the enmity of the friends of the gentlemen named.

But after this exposure the public will not be fooled into prejudice and misunderstanding, by the Underwood people.

Unconscionable Statements.

The statement says that certain local unions and officials have "repeatedly endorsed black and white suffrage." This is not true.

That "Its officials have made speeches urging negroes to leave Alabama and the South because they are not qualified as voters under the law." The falseness of this statement is not even equaled by other false statements issued in their so-called "Bulletins" against Musgrove.

That "They desire to abolish the barriers between social and business—familiarities" of the whites and blacks. Language will not permit the proper denunciation of this statement; but every white man in Alabama, who has a boy or relative working in the shops, in the mines, on the railroads, and in great plants of this State—will be able to properly condemnn that statement and the people and campaign committee responsible for its proposed publication.

The following statement is also made: "At a meeting of the Allied Labor Committee which selected a slate in Birmingham—a labor slate to be voted in a white Democratic primary—negroes were present and participated. This alliance is now reaching out for the Farmers Union. Does the Alabama farmer want to endorse the principle of organizing negroes on the farm and putting them into the same union with white farmers?" This statement is so repulsive to the instincts of the real men of Alabama as to bear on its face its badge of shame and falseness. We know that the Alabama farmers and all white men of Alabama, and all citizens who believe in decency and fair play, will stand by the honest, intelligent and hard-working men of Alabama who are thus abused, maligned and insulted.

We know that Mr. A. B. Tucker, of The Montgomery Advertiser and Underwood's publicity manager for the state, who was one of the parties enjoined, was interested in getting this "plate matter" up for distribution to the country newspapers (whom he has charged in the past certain commissions on advertisements furnished them by him), and of seeing that it went to the places in Alabama where the false statements, insinuations and innuendoes would likely do the most harm to Mr. Musgrove.

The people of Alabama will not tolerate this last convulsive and abortive effort at mud-slinging.

It is easily seen that the entire scheme was cunningly contrived and timed, but for the interference of the court, so that the blackness of its falsity could not be uncovered until too late to rectify and remedy the great wrong which good people of this state might unintentionally do, being misled by falsehood into prejudice against the candidacy of L. B. Musgrove.

When men in the "eleventh hour" of a political campaign stoop so low as to be guilty of this conspiracy—there can be but one course for honest people, and that is to so act as to so condemn such conduct as that no such thing can ever happen in our state again.

We submit truth against falseness, right against wrong; we have conducted a clean campaign, and we do not and will not attempt to win on prejudice or false and malicious statements. We have confidence in the judgment, fairness and decency of our people.

(Paid political advertisement, published by John W. Altman, chairman Musgrove Volunteer Committee of Jefferson County, 309 Hillman Hotel, Birmingham, Alabama.)

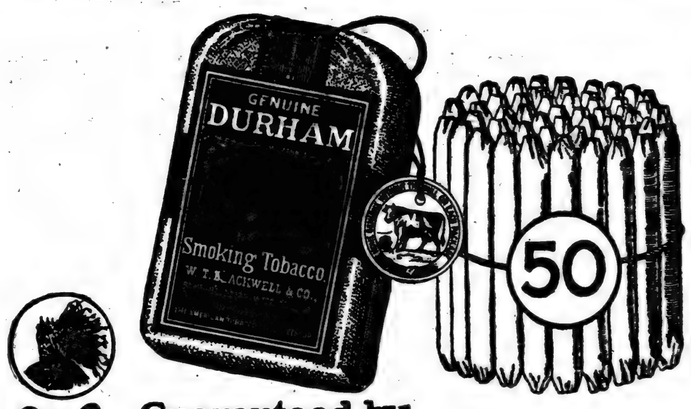

© Guaranteed by
The American Tobacco Co.
INCORPORATED

"BULL" Durham cigarettes; you roll them yourself from genuine "Bull" Durham tobacco; fifty from one bag.

No machine can even duplicate your "own" rolled from genuine "Bull" Durham tobacco.

Good old reliable "Bull". Always genuine; since 1865 he's been everyone's friend.

GENUINE
"BULL" DURHAM
TOBACCO

Successful doctors know how to prolong the convalescence of their wealthy patients.

Lots of men secretly pray for their wives.

Golden Opportunity.

Judge—Haven't I seen the defendant some place before?

Lawyer—Yes, your honor; he taught your wife how to sing like a grand opera star.

One on the Top Sergeant.

Sergeant—Throw your shoulder back and walk as straight as an arrow.

Nervy Recruit—Pardon, sir, but arrows fly and never walk.

Another Royal Suggestion

MUFFINS and POPOVERS

From the NEW ROYAL COOK BOOK

BREAKFAST is too often eaten as a duty rather than a joy. The success of the day may depend upon the spirit of breakfast. The Royal Educational Department presents some breakfast dishes that will send the children to school with a hip hip hurrah and his majesty man to his daily duties with the "up and doing" feeling which knows no discouragement.

Muffins

2 cups flour
2 teaspoons Royal Baking Powder
1 tablespoon sugar
¼ teaspoon salt
1 cup milk
2 eggs
1 tablespoon shortening

Sift together flour, baking powder, sugar and salt; add milk, well-beaten eggs and melted shortening; mix well. Grease muffin tins and put two tablespoons of batter into each. Bake in hot oven 20 to 25 minutes.

Eggless Muffins

2 cups flour
4 teaspoons Royal Baking Powder
2 tablespoons sugar
1 teaspoon salt
1 cup milk
2 tablespoons shortening

Mix and sift dry ingredients, add milk and melted shortening and beat until smooth. Bake in greased muffin tins in hot oven 20 to 25 minutes.

Corn Muffins

¾ cup corn meal
1¼ cups flour
4 teaspoons Royal Baking Powder
½ teaspoon salt
2 tablespoons sugar
1 cup milk
2 tablespoons shortening
1 egg

Sift together corn meal, flour, baking powder, salt and sugar; add milk, melted shortening and well-beaten egg; mix well. Grease muffin tins and drop two tablespoons of mixture into each. Bake about 35 minutes in hot oven.

Popovers

2 cups flour
½ teaspoon salt
2 eggs
2 cups milk

Sift together flour and salt. Make a well in flour, break eggs into well, add milk and stir until smooth. Pour into hot greased gem pans and bake 35 to 35 minutes in a very hot oven. If taken out of oven too soon they will fall.

ROYAL BAKING POWDER
Absolutely Pure

SENT FREE
New Royal Cook Book containing scores of delightful, economical recipes, many of them the most famous in use today. Address
ROYAL BAKING POWDER CO.
115 Fulton Street
New York City

"Bake with Royal and be Sure"

Welcome Relief From the Tortures of Rheumatism

Can Come Only From the Proper Treatment.

Many forms of rheumatism are caused by millions of tiny germs that infest the blood, and until the blood is absolutely freed of these germs, there is no real relief in sight.

The most satisfactory remedy for rheumatism is S. S. S. because it is one of the most thorough blood purifiers known to medical science. This fine old remedy cleanses the blood of impurities, and acts as an antidote to the germ of rheumatism.

S. S. S. is sold by druggists everywhere. For valuable literature and advice address Chief Medical Adviser, 107 Swift Laboratory, Atlanta, Ga.

REPUBLICAN TICKET FOR CHILTON COUNTY IN PRIMARY MAY 11, 1920.

The following is the Republican ticket of Chilton County which will be voted on in the Primary election of May 11, 1920:

For Tax Assessor—S. M. Pate.

For Tax Collector—A. L. Collins, W. G. Culp, J. Z. Mims, J. T. Rockett.

For Commissioner, Third District—J. T. Abbott, W. T. Herrod, C. T. Walker.

For Commissioner Fourth District—J. Wiley Littlejohn, A. P. Vinson.

For Members County Board of Education—(Vote for Two) L. A. Calloway, J. L. Vines.

Two justices of the peace and one constable will be nominated in each of the Beats. Their names are not printed on the ballots and will therefore have to be written by the voters.

There are also two executive committeemen to be elected in each Beat. Their names will have to be written on the ballots by the voters.

CONVENTION NOTICE

The Christian Harmony Singing Convention of Chilton County will meet at Union Springs Chapel on the 3rd Sunday in May. All are invited. Bring well filled baskets.

H. H. ARMSTRONG, Secy.

Mr. J. D. Roy, a prominent merchant and business man, of Deatsville, was in Clanton Tuesday o n business.

ROCKY MOUNT

The Oak Grove and Rocky Mount Classes will sing at Rocky Mount every second and fourth Sunday evenings. Sunday School every Sunday. Preaching every second and fourth Sundays at 11 o'clock. Everybody invited to attend these services.

J. B. NORTHCUTT.

A. M. Johnson of Thorsby, a popular merchant of that city, was in Clanton Monday attending to some business.

BOTTLES

We want to buy all the empty bottles in Chilton County, big, little or any kind, just so they are clean.

Bring us what you have and get the cash for them.

Upchurch Drug Co.
CLANTON, ALABAMA.

Milch Cows

I have some good Milch Cows with young calves which I will sell for cash or on time, or trade for beef cattle.

L. H. REYNOLDS
CLANTON, ALA.

To the Democratic Voters of Alabama.

For sixteen years I have been honored as a representative in Congress, and I have given to the people and their interest the very best service that I have been capable of rendering. No man ever had more loyal supporters than I have had and I can say truly that the people's interest has been uppermost in my mind and heart always, and I feel that my humble efforts have resulted in some benefits to the people, at large and generally.

On the 11th day of May, I feel confident that I will be nominated by the Democrats of Alabama to the United States Senate, and I am counting upon you, who by your unfailing support and loyalty to the principles of government which I have fought for, to nominate me as Senator and as successor to the lamented Senator Bankhead.

The time between Senator Bankhead's death and the primary election was so short that I could not reach all the counties of the State, so I have only been able to go in as many of them as I possibly could. In doing this, I have been unable to make a single speech in some of the counties, to those that I have been unable to see, I trust will understand the situation and take care of my interests. I expect to carry 50 counties out of the 67, and I shall be grateful beyond measure to my supporters who have made it possible for me to gain the approval of a large majority of the Democrats of the State to now lead in the battle of the ballots in winning for me the office of United States Senator.

In this upper branch of Congress, the opportunity to serve the whole State will be greater, and with the training and experience that I have had, I shall be able in this new field of action to accomplish more for the people generally.

With deep appreciation for your steadfast and loyal support, I am,

Yours faithfully,
J. THOS. HEFLIN.

(Paid political advertising by Heflin Volunteer Campaign Committee, Alexander City, Ala.)

Special Sale of Tires & Tubes

Ford Sizes Guaranteed 6,000 Miles

30 x 3, Plain Tread, list $18.48, for - $11.30
30 x 3 Gray Tube, list $3.26, for $1.95
30 x 3½, Non Skid, list $22.03, for - $15.35
30 x 3½ Gray Tubes, list 3.87, for $2.25

We are offering these Tires and Tubes at below wholesale cost, because we are overstocked.

Chilton Hardware Co.

J. A. WOODWARD IS OUT FOR JEFFERS FOR CONGRESS

Lamar Jeffers of Anniston, Calhoun County is a candidate for Congress from this district to be voted on in the primary to be held on May 11th, 1920.

Let it be thoroughly understood that Mr. Jeffers is not running on his war record, and in citing the following incident I am doing so on my own responsibility, without his knowledge.

"On the night of 10-11 October, Captain Jeffers reconnoitered a badly damaged bridge and early in the morning of the 11th he supervised its repair, being continuously under intense machine gun fire. He later led the leading company of the batallion over this bridge and across the open and level terrian, where all his officers and almost two-thirds of his men became casualties and he himself was seriously wounded. He continued to lead his company forward, however, until he fell, shot through the jaw with a machcine gun bullet."

The above is from Official Record. This is a splendid tribute to one responding to the command of his country and in behalf of universal peace, and is reproduced here, that the people may know what manner of man they are called on to consider.

Mr. Jeffers was not reared in affluence, and his life has been one of industry, his life has been one of industry, and always self-sustaining. He stands before the people clean and upright. Having nursed an ambition that is lofty and noble, with a character unstained, whose integrity is absolutely unimpeachable he now asks at the hands of the people an honor that we feel he deserves.

Mr. Jeffers is a young man, yet a man of family, who has reached the maturer side of life. Well poised and true, men like him are the salvation of the people's cause. If given an opportunity his intelligence and common sense will doubtless make him capable of great service to the people.

No man, young or old can step into congress and forthwith do the work and make the speech of a Morgan or a Pettus, but Mr. Jeffers knows right, will speak right and no doubt will vote right in the interest of American institutions and all who live and labor under the stars and stripes. I am fully persuaded when our hour comes he will be as true to the people's cause as he was obedient to his country's command when he braved all danger and stood unflinchingly, on the field of battle.

It is the opinion of Judge J. C. Wilson, formerly of Lincoln, Talladega County, now of Anniston, who many of us know and esteem, that Mr. Jeffers will carry his own county of Calhoun. Should we not give him a handsome vote in Talladega?

Genius darts, flutters and tires, but with the industrious, honest and true, perseverance wears and wins.

J. A. WOODWARD,
(Paid pol. adv., by J. A. Woodward, Talladega, Ala.

CLANTON BAPTIST CHURCH

Owing to the Commencement Exercises at the High School next Sunday morning, and the absence of the pastor from the city while attending the Southern Baptist Convention at Washington, D. C., there will be no preaching services at the church until the Fourth Sunday in May, 23rd. The Sunday School will be held as usual at 10 a.m. Prof. J. J. Pickens, Superintendent.

All members of the church are requested to remember that a date has now been set by the church to begin work on the new building, and as far as possible conserve their money and energy to help further this very worthy and necessary local enterprise. If we build a church in Clanton this year it will be impossible to support every outside cause, however worthy that appeals to us. There is nothing needed worse in Clanton today than a new church building. When that is erected we may then be able to help other worthy causes and enterprises.

While the pastor is away it will be a good time for those who so desire to return the courtesy shown to us and worship with the Methodist brethren.

Rev. P. G. CARTER, Pastor.

SHOULTS

Everybody is glad to see this warm weather, and the farmers hope that cool weather will stay away so that the plants in the fields and gardens can grow. Everybody is busy when the weather is agreeable. So many people have left the farm and gone to the cities that the few who are left must put in every hour and minute possible. As long as the people desert the farm, so long will the price of everything be high, and they are getting higher.

Fishing seems to be the main sport here when it rains. Mr. John Mitchell carried a wagon load to the creek last Tuesday to fish; also Mr. Cleve Latham carried a load.

Mr. Harvey McGee, Mr. Crit Oden and Mr. Fred Oden went to the creek Tuesday to fish.

Mr. Fred McGee and family spent the night with his brother in law, Mr. W. P. Hicks, last Tuesday night. They went fishing that night, caught a string of nice eels and cat fish.

Miss Fay McAfee and Miss Allie Walker spent a few days of last week in Centreville visiting Mrs. T. C. Snead, sister of Miss Allie Walker.

Mr. Martin Lawrence and sister, Miss Drucilla Lawrence spent the night with relatives at Lawley Saturday night, and they attended the preaching service at Rehoboth Sunday.

Mrs. John Mitchell and Mr. and Mrs. W. P. Hicks and Mr. Hort Walker attended the preaching service Sunday at Rehoboth.

Miss Fannie Lawrence gave a singing Sunday afternoon. Everyone reported a nice time.

Mrs. Jennie Hall and daughter Etta Mae spent the day with Mrs. C. T. Walker Monday of last week.

Mr. and Mrs. Geo. Hamrick visited Mr. Jim Crow last week.

Mr. Wheeler Walker, who got bruised some time ago was able to return to his work last week.

Sunday School is progressing nicely, but not enough older people go. If more of the older men would go it might cause the young men and boys to go in the house and become more interested in Sunday School than they are.

Sheriff Gore was in this community last Saturday night, and arrested a boy for carrying a concealed weapon. Boys, if not for the sake of your father and mother, who tried to bring you up right and your sisters and brothers whose delight it is to see you be upright and honorable, if not for their sake, do, for our dear Savior's sake, take warning and do better. It is so dangerous to carry pistols, and gambling so degrading to your character. Sheriff Gore may be in this community any time.

If a picture of what is going on could be put in print it would be a shameful sight, and so many would be ashamed at the condition of this and other communities. We are not alarmed at the cyclones, wars, earth quakes and hail storms.

"Bring your children up in the way they should go, and when they grow old they will not depart from it."

REGISTERS SALE

The State of Alabama, Chilton County. Circuit Court in Equity. Peoples Bank & Trust Co., Complainant, vs. Mrs. Lucia T. Roundtree, Defendant.

By virtue of a decree rendered on the 31st day of March, 1920 of the Circuit Court in Equity, in said cause, I shall proceed to sell to the highest and best bidder, for cash, at public auction, at the courthouse door in Clanton, Alabama, within the legal hours of sale on Monday, the 24th day of May, A.D., 1920, the following described real estate—to-wit:

Seven and one-half acres off the east side of the northeast quarter of the northwest quarter of section 15, Township 24, Range 14; and twenty-one and three-fifths acres off the north side of the northwest quarter of the southeast quarter of section 31, Township 24, Range 14 East, in Chilton County, Alabama, to satisfy said decree.

W. D. SPIGENER,
4-29-4t Register.

Rev. P. G. Carter will leave for Washington, D. C. on Sunday afternoon to attend the Southern Baptist Convention and will be absent from the city about two weeks.

LEGAL NOTICE

State of Aabama, Chiton County. Circuit Court in Equity. Town of Clanton, complainant vs. Samuel Adams, as executor, Defendant.

In this cause it is made to appear to the Register by the sheriff's return of summon to defendant that he was "not found" after ten days.

The Register therefore causes publication to be made in the Union-Banner af Clanton, Ala., for thirty days.

To SAMUEL ADAMS, as executor, Defendant:

You are hereby notified that the above complainant filed a delinquent tax list in this court on the 31st day of March, 1920, for the year 1919, in which said list the following described real estate was assessed to you, with the amount of taxes due for said year on said property, to-wit:

Lots number 9, 10, 15 and 16, in Block number 30; also south 45 feet of lot number 13 in block number 30; also south 45 feet of lot number 14 in Block number 30; all located and situated in the corporate limits of said Town of Clanton, Chilton County, Alabama.

Amount of taxes claimed by complainant $11.00.

You are therefore commanded to plead, answer or demur in said cause by the 17th day of May, 1920, or in thirty days thereafter a final decree adjudging the above described property liable for said taxes, and directing the Register to sell said property for payment of the taxes, charges, penalties and costs and interest, that are charged thereon, will be taken against you.

Done at office in Clanton, Ala., this 24th day of April, 1920.

W. D .SPIGENER.
4-29-3t Register.

LEGAL NOTICE

The State of Alabama, Chilton County. Circuit Court in Equity. Town of Clanton, complainant vs. Samuel Adams, as guardian, defendant.

In this cause it is made to appear to the Register by the sheriff's return of summon to defendant that he was "not found" after ten days.

The Register therefore causes publication to be made in the Union-Banner, of Clanton, Ala., for thirty days.

To SAMUEL ADAMS, as guardian, Defendant:

You are hereby notified that the above complainant filed a delinquent tax list in this court on the 31st day of March, 1920, for the year 1919, in which list the following described real estate was assessed to you, with the amount of taxes due for said year on said property, to-wit:

Lots number 1, 2, 5, 6, 7, and 8 in Block 31, located and situated in the corporate limits of the said Town of Clanton, Chilton County, Ala.

The amount of taxes claimed by complainant to be due to said town for the year 1919 is Eleven Dollars.

You are therefore commanded to plead, answer or demur in said cause by the 17th day of May, 1920, or in thirty days thereafter, a final decree adjudging the above described property liable for said taxes, and directing the Register to sell said property for payment of the taxes, charges, penalties, interests and costs that are charged thereon, will be taken against you.

Done at office in Clanton, Ala., this 24th day of April, 1920.

W. D. SPIGENER,
4-29-3t Register.

Subscribe for The Union-Banner

In hot old summer time is when you "must" have good feeling shoes. You don't want them too large or too small; you want them to "just fit."

We can fit you because we carry many "widths" of the same size.

And then you want your summer shoes to look neat; ours do—and they wear a long time. On shoes and eveything else we sell—

We keep up the quality; we keep down the price.

Clanton Mercantile Company
Clanton, Ala.

Tubes

Miles

e, list $3.26, for $1.95

es, list 3.87, for $2.25

es at below

erstocked.

Co.

THE UNION-BANNER

OLUME IX. CLANTON, CHILTON COUNTY, ALABAMA, MAY 13, 1920. NUMBER 7

LANTON INFIRMARY GETTING READY TO OPEN SOON.

Drs. V. J. Gragg and T. J. Marcus ke the announcement that they re preparations under way now for opening of their infirmary here the next few days. They have se- red the services of Miss Gardner, the Gadsden Infirmary for the ability and considerable experi e. She has been Superintendent the Gadsden Infirmary for the st three years and comes here th the highest recommendations.

The work of brightening up and novating the building is now in pro- ess and the promoters of the infirm- y expect to be ready to receive pa- nts in a few days. The location is Dr. Gragg's building on Seventh reet, between First and Second venue.

The effort of the doctors behind is movement to establish a hospital Clanton of the kind that this one to be is something of which the ople of this town and community ould be proud. There is no better edical talent in the state than that hich we have right here in Clanton, rd with the services of a compe- nt and reliable nurse at hand at l times in this infirmary, no one ould wish to go to the trouble and pense of attending an infirmary some distant city. There are all e reasons one would want why a ck person can get just as good care d medical attention in the Clanton firmary as anywhere else.

The people who patronize the anton infirmary will not only have e services of Drs. Gragg and Marc- s, but they can have any of the other ctors here that they want. This an enterprise which has behind it l the medical men of the county, d we hope they will co-operate with ch other in making the institution me up to its full opportunity for rvice to the people.

LEGAL NOTICE

State of Alabama, Chilton County. Circuit Court in Equity. Town of Clanton, complainant vs. Samuel Ad- ms, Defendant.

In this cause it is made to appear the Register by the sheriff's return f summon to defendant that he was ot found" after ten days.

The Register therefore causes pub- cation to be made in the Union- anner, of Clanton, Ala. ,for thirty ys.

o SAMUEL ADAMS, Defendant:

You are hereby notified that the ove complainant filed a delinquent x list in this court on the 31st day f March, 1920, for the year 1919 in hich said list the following describ- d real estate was assessed to you, ith the amount of taxes due for id year on said property, to-wit:

Lots 3, 4, 9, 10, 13 and 14, in Block 1; all located in the corporate limits f said Town of Clanton, Chilton ounty, Alabama.

Amount of taxes claimed by com- lainant is $8.25.

You are therefore commanded to lead, answer or demur in said cause y the 17th day of May, 1920, or in hirty days thereafter, a final decree djudging the above property liable or said taxes, and directing the Reg- ster to sell said property for payment f the taxes, charges, penalties and osts and interest that are charged hereon, will be taken against you.

Done at office in Clanton, Ala., his April 24th, 1920.

W. D. SPIGENER, Register.

4-29-3t

SHOULTS.

We were glad to see so many at Sunday school Sunday. Hope more will come next Sunday. Most all the pupils had white flowers in honor of their mothers, it being "Mother's Day."

Mr. Clarence Latham, who has been working in Texas, went to Montana on a short visit, and is now spending a few days at home with his father and mother, Mr. and Mrs. N. W. Latham. His friends are glad to see him back at home.

Miss Myrtle McAfee, who is the organist of Pleasant Grove church, gave a singing Sunday afternoon, everyone present enjoyed the good singing.

Mrs. T. C. Snead and two children from Centerville, spent a few days of last week with her mother and father Mr. and Mrs. C. T. Walker. Mrs. Snead is pleasantly remembered by her friends as Miss Lena Walker.

Miss Ruby Shoults from Lawley is visiting her sister, Mrs. Cleve Latham.

Mr. and Mrs. J. E. Bearden from Maplesville motored out to Mr. C. T. Walker's Sunday and spent the afternoon.

Mrs. Oliver Rhodes from Selma spent a few days of last week with her mother, Mrs. Nettie Bearden.

Mr. J. H. Shoults and little granddaughter, Daisy Latham, spent the day with her daughter, Mrs. Bessie Lawrence, last Sunday.

Mrs. Celia Hicks and grandson, Dalton Hicks, spent a few days with her son, Mr. W. P. Hicks, last week.

Miss Nora Wallace spent the day with Miss Eva Hall Sunday.

Mrs. Sanford Kelley, who fell and broke her hip some time ago, is improving gradually. This will be gratifying news to her friends.

Mrs. Sam Shoults, who has been living some time in Selma, is at home now with her mother, Mrs. C. T. Walker. Her husband has a position in Montgomery, and they will make their future home there.

Mr. Howard Oden, the Superintendent of Pleasant Grove Sunday School, is finding something new all the time for the teachers and pupils to do; so look out boys, he may find something for you to do later on.

Some young men don't imagine that elder men or business men are keeping their eyes open for competent young men, and they know more of the acts of the boys than they think.

A FAIR WARNING.

The little stunt pulled off by Mr. Guy Deshazo with his "grasshopper" flivver last Sunday morning should serve as a sufficient warning to him and a lesson to several of the other boys here who seem to find a peculiar pastime in making speedways of our main streets every Sunday. Guy went up the highway at a daredevil speed and as he made the "shoot the shoot" down the hill behind Reese Mullins's she left the track, turned a couple of somersaults and landed over in the ditch at the bottom of the fill. As luck would have it the driver came out uninjured.

But it will not happen that way every time. About one in a hundred will come out like Guy did. Better take the lesson now boys and slow down. It is too much danger to yourselves and other people to turn those "grasshoppers" loose at full speed on our streets.

County Commissioner W. T. Herrod of Plantersville, was in Clanton on Tuesday of this week.

Mr. John Martin of Wetumpka was a visitor to Clanton Sunday.

Life & Casualty Insurance Co. of Tennessee

I F

YOUR FAMILY DEPENDS UPON YOU FOR SUPPORT NOW WHAT WILL THEY DO WHEN YOU'RE GONE? YOU HAD BETTER SEE THE LIFE & CASUALTY MAN

ALONZA A. POOLE, Special Agent.

See me at Dr. Marcus' Office.

IN MEMORY OF REV. BICE.

Whereas, God in His own perfect wisdom saw fit to pluck from this world and transplant in "the city not made with hands," Rev. F. W. C. Bice of Billingsley, Ala., on Feb. 26, 1920, a committee of Thorsby Baptist Church, through authority vested in them by the church in conference, beg leave to submit the following resolutions:

Be it resolved: First, that in the death of Brother Bice the Baptist cause, as well as all interests looking towards the betterment of humanity in Thorsby and in Chilton County, have sustained an irreparable loss; that in the "going to sleep" of such an influential and noble character and gentleman, the list of faithful Baptist ministers in Chilton County has decreased one; and as we learned to esteem and love him highly while pastor of our church, we deplore his early death in the prime of his manhood and usefulness.

Be it resolved: Second, that we bow in humble submission to the will of a divine Father who erreth not, and who doeth all things well; that we extend our sympathy to the bereaved members of his family and relatives, with those of his friends who come to esteem and love him through his ministrations; that we will pray that immense quantities of the abounding grace might be their portion in such an hour of need and of grief.

Be it resolved: Last, that a copy of these resolutions be sent to The Union-Banner and the Alabama Baptist for publication, a copy spread on the minutes of the Thorsby Baptist Church, and a copy sent to the family of the deceased.

Respectfully submitted,
W. J. BILLINGSLEY,
FELIX EILAND,
MISS NOLIA ROBINSON,
Committee.

MINOOKA.

Health in this community is fine with the exception of a few cases of mumps.

Our Mothers Day program was a great success and I think those who attended were well paid for their coming. At noon a good old fashioned dinner was spread and no one went away hungry. There was singing in the afternoon. Mr. Akins Collins was the leader.

There will be an all day singing at Shiloh Church, near South Calera, on the Fifth Sunday in May. Everybody come and bring your song books and let's make it a day of joyful songs unto the Lord.

Mr. and Mrs. Charles DuBose spent Saturday and Sunday with Mr. and Mrs. C. B. Martin.

Mr. and Mrs. Orlin Busby from Talladega Springs spent the week-end with their parents, Mr. and Mrs. T. M. Busby.

Mr. and Mrs. Will Klinner of Helena motored down Sunday and spent the day with home folks.

Mr. Oldham has as his guests his three sisters .

Mr. and Mrs. Eric Sims from Talladega are visiting their father and mother.

A RIPPLING STREAM.

I sat beside a rippling brook
That sang so low 'neath the shady nook;
I heard its never-dying sound,
And from whence it came I never found.
But as I watched and wondered then
Its tiny waves that seemed to blend
With mossy banks and bending trees,
A song was wafted on the breeze.
The breezes stirred, the brook ran on
Toward oceans deep and the sandy foam.
The while I sat and wondered there
How could anything be made compare
With such a low sweet murmuring voice—
If it were mine, how I'd rejoice!
But quite content, I sat right still,
With thoughts supreme my mind did fill,
For it was grand to sit and think
Of nature's great—from her cup to drink—
Such happy thoughts, though 'twas not a dream,
For true, I sat by a rippling stream.
—Era Sanders.

BOSWELL CHILD DEAD.

Early last Thursday morning, May 6th, the three months old baby of Mr. and Mrs. John Boswell died of whooping cough. Burial was made in Chestnut Creek cemetery Friday afternoon.

THORSBY ITEMS.

Mr. and Mrs. A. C. Marcus are on the sick list. Otherwise the health of the people seems to be good.

Puite a large bunch of our young folks attended a singing at Mars Hill Sunday and reported having a real nice time.

Miss Leona Burnett and Miss Zema Collins spent the week-end in Birmingham visiting relatives.

Mr. Arthur Sunberg and family moved to Birmingham Monday.

Mr. J. J. Stanley of Birmingham was in town Friday.

Mr. R. L. Carter is putting up a new residence.

Mrs. James B. Hutchinson is visiting in Birmingham.

The excessive rains are damaging our strawberries as well as the other crops. But since old Sol has shown his shiny face not veiled by clouds, you see more pleasant faces than before.

Postmaster Walter Parnell and sister, Miss May, visited Birmingham last Monday.

Mrs. Monroe Benson gave an entertainment Saturday night in honor of her brother, Hiram Hays, who is here from Chickasaw for a few days among old friends.

Mr. Freeman's store seemed to be less attractive than usual, and upon investigating we found that Miss Essie Parker, his charming little clerk, was away spending her vacation with relatives in Birmingham.

Mr. S. E. Norton has built a new front porch to his residence.

Mr. Phil Parker is visiting in Ensley for a few days.

Mrs. Amr Eiland and daughter, Mrs. Julizzie Littlejohn, are visiting relatives in Birmingham, Sylacauga, and Blocton.

We are glad to note that Mr. Henderson Hays, who sold out and moved to South Alabama last Fall has moved back.

Mr. Hurley Mims of Chickasaw is visiting his parents near Thorsby.

Operetta at Thorsby Institute and Miss Turnquist's Reception.

The final number of the series of entertainments given so successfully this season at Bates Hall, was the Chinese Operetta, "Little Almond Eyes," by Marttens and MacFarlane.

The title part was very nicely sung by Miss Mabel Craig while among others in the cast were: Miss Marie Flummer, Miss Naemi Turnquist, Miss Agnes Leary, Miss Ruth Gerald, Miss Mary Ella Gerald, Mr. C.R. Foss, Mr. W. Parnell, Mr. Orrville Mastin, and Mr. A. W. Aleck.

Miss May Hastings Nottage trained the chorus, doing the work in an admirable manner while Mr. C. Bice conducted the orchestra in a way to arouse much favorable comment.

The audience was one of the largest ever assembled in Bates Hall, not only in numbers but in enthusiasm as well. Many had to be turned away

On Tuesday evening Miss Naemi Turnquist gave a very successful reception in honor of the cast at her home Her hospitality was delightful and greatly appreciated by the guests

ORDER OF PUBLICATION TO NON-RESIDENT.

The State of Alabama, Chilton County. No. 229, Circuit Court in Equity, May 10, 1920. Lee Roy Davis, Complainant, vs. Leola Davis, Defendant.

In this cause it is made to appear to the Register by the affidavit of complainant, Lee Roy Davis, that the Defendant is a non-resident, and her place of residence and post office address is unknown, and that such address cannot be ascertained after a reasonable effort; and, further, that, in the belief of said affiant, the defendant is over the age of 21 years:

It is, therefore, ordered by the Register that publication be made in The Union-Banner, a newspaper published in the county of Chilton, once a week for four consecutive weeks, requiring her, the said defendant, Leola Davis, to plead, answer, or demur to the bill of complaint in this cause by the 10th day of June, 1920, or, in thirty days thereafter, a decree pro confesso may be taken against her.

Done at office in Clanton, this the 10th day of May, 1920.

W. D. SPIGENER, Register.

5-13-4t

JAMES A. MIMS DEAD.

Mr. James A. Mims died at his home Monday morning, May 3, at about seven o'clock. He left a wife and seven children at home. He was 61 years old and had been sick for a long while. His funeral was held Tuesday at 11 o'clock at Maple Springs, conducted by Rev. Hughes.

FAMILY REUNION

Rev. J. T. Williams and his family came home on the first day of May. It was rather interesting to see the Williams boys coming home from the various parts of the state, J. O. coming from his home in Athens, T. E. from Albany, J. H. from Guntersville, and H. G. from Tuskaloosa, and J. D. from Birmingham. The rest of the family lived near Clanton.

The assembly call was blown at an early hour at the home of A. L. Williams and their mother, and from this hour till almost time to have dinner the various members of the Williams bunch continued to assemble. After the roll was called all answered present except J. O., wife and son, who were kept away on account of sickness. In the morning hour the natural thing took place, that is, physical exercise in physical culture. This was put on in the form of wrestling, boxing, foot races, and all manner of old family stunts such as the Williams boys were guilty of in the earlier days. After this each one had to give an account of himself and all his family. There being two without families the whole company acted as an investigating committee to find out why they were not married. After discussion from various ones it was all smoothly settled when "Judge" said to his only single brother, Griel, "If you are of the same mind that I am there will still be two single ones at the next reunion seven years from now." This was passed off that way, but you had better not depend on it.

By this time A. L.'s pulse was beating fast, and some thought that he had fever, but it was just nearing dinner time. His condition grew better when his wife asked him to only remember that fatted calf he had prepared for the feast. This calf, with all manner of other good things to eat composed the best dinner that the boys had experienced since they left home.

The afternoon was given over to talke made by the missionary and his wife. After they had explained many many things about the good collection of curios and had answered all manner of questions, the others present had something to say. It was a wonderful thanksgiving service.

After the day was over they all began to scatter to the various places where they are located. J. T. and his wife went to Georgia where Mrs. Williams' people live. They will spend the greater part of the summer in Alabama and Georgia.

It is hoped by all that they may be together when J. T. comes back from his next trip to the field.

LIFE & CASUALTY COMPANY LOCATES AN AGENCY HERE

The Life & Casualty Insurance Company of Tennessee has established an agency in Clanton, at the head of which they have placed their special agent, Mr. Alonza A. Poole. Mr. Poole's headquarters is in Montgomery, but he is going to live in Clanton, and will spend quite a bit of his time here.

Lonza is a Chilton County boy, a son of Mr. Walter M. Poole. For the past six or eight years he has been located in Tennessee and Georgia working in the insurance business.

We are glad to have Mr. Poole and his company here, and we especially wish to extend a welcome hand to him and his family, who will make their home here with us.

FORD TRUCK FOR SALE—Light Truck, in good condition. Call on T. M. Taylor, Clanton, Ala.

WHEN FENN JONES LANDED IN CLANTON.

Eighteen years ago the first day of this month a young man walked into the Peoples Savings Bank in Clanton and told Mr. John A. Thomas that he wanted to make a little deposit. When he had completed his business transaction and put his bank book in his pocket with seven hundred dollars credited therein, the young man told Mr. Thomas that he had come to Clanton to open up a hardware store, and inquired further as to a good place to board. Mr. Thomas informed the young man that Uncle Billy Wilson was running a boarding house over on the hill, and as he had a fine garden and some good milk cows he thought it might be a good place to board.

The young man went straight to Mr. Wilson's and hung up his hat. He that day began to call Clanton his home, and such is the story of the coming of C. Fenn Jones to Clanton.

That was eighteen years ago the first day of this month, and during that time and up to now the record of C. Fenn Jones has been a valuable part in the growth and upbuilding of this town. In fact his activities are so well known that it is useless to try to acquaint the people with what he has done.

Mr. Jones has so enlarged upon his original purse of seven hundred dollars until to-day his intetrests reach out into the thousands. He has by his persistent devotion to business, made for himself an enviable position in the commercial realm of the state and county. And not only has his wealth grown in dollars and cents, but perhaps even a greater wealth than that is his positioin of eminence as a progressive citizen, and his large circle of friends.

There is but one thing we can see in which Mr. Jones has fallen short since he came to Clanton. He has never yet married. He has mixed and mingled for these eighteen years in the social and business life of the town and county. He has seen many a worthy young lady come and go, but he has always chosen to let them go with the other fellow, rather than assume the duties of life-pilot for a fair one himself. But maybe he will make up for that neglect yet. He is not a very old man even now, and we hope that ere it is too late he will choose to take upon himself the responsibilities of a life that are a far greater pleasure than all the successes of business.

MERCHANTS OF CLANTON TO CLOSE AT 6 O'CLOCK

Clanton, Ala., May 11, 1920.

We the merchants of Clanton, will close our places of business at 6 o'clock, except on Saturdays, commencing Monday, May 17th and continuing to September 1st, 1920.

ELMORE'S,
MULLINS & MOORE,
W. W. FOX,
BEAN BROTHERS,
JONES HARDWARE CO.,
ARMSTRONG BROTHERS,
D. C. SAVAGE,
CHILTON HARDWARE CO.,
W. A. KEMP,
J. M. POTTS,
DOWNS HARDWARE CO.,
HUGH JONES,
H. F. CHANDLER,
NEW YORK STORE,
J. W. SMITH & SON,
B. L. JONES,
WILEY LITTLEJOHN,
LITTLEJOHN GROCERY CO.
TOM KEMP,
G. O. McKEE,
THE UNION-BANNER.

LEGAL NOTICE

The State of Alabama, Chil County. Circuit Court in Eq Town of Clanton, complainant, Samuel Adams, as guardian, defe ant.

In this cause it is made to app to the Register by the sheriff's re of summon to defendant that he "not found" after ten days.

The Register therefore causes p lication to be made in the Un Banner, of Clanton, Ala., for th days.

To SAMUEL ADAMS, as guardi Defendant:

You are hereby notified that above complainant filed a delinqu tax list in this court on the 31st of March, 1920, for the year 19 in which list the following descri real estate was assessed to you, the amount of taxes due for said y on said property, to-wit:

Lots number 1, 2, 5, 6, 7, and 8, Block 31, located and situated in corporate limits of the said Town Clanton, Chilton County, Ala.

The amount of taxes claimed complainant to be due to said t for the year 1919 is Eleven Dol

You are therefore commanded plead, answer or demur in said c by the 17th day of May, 1920, o thirty days thereafter, a final dec adjudging the above described p perty liable for said taxes, and recting the Register to sell said p perty for payment of the ta charges, penalties, interests and c that are charged thereon, will taken against you.

Done at office in Clanton, A this 24th day of April, 1920.

W. D. SPIGENER, R egis

1-29-3t

Subscribe for The Union-Banner.

WE HAVE THOSE
LISH SUMMER SHOES
YOU WANT

r time is when you eling shoes. You don't or too small; you want

ecause we carry many size.

t your summer shoes to and they wear a long eveything else we sell— uality; we keep down the

antile Company

on, Ala.

Permanent and Accurate Records

OF ALL YOUR FINANCIAL TRANSACTIONS, ARE EASILY KEPT WHEN YOU PAY YOUR BILLS BY CHECK.

YOUR BANK KEEPS THESE RECORDS FOR YOU WITHOUT COST, AND A CANCELLED CHECK IS A VERY VALUABLE RECEIPT.

WE PAY 4% ON TIME DEPOSITS — FIRST NATIONAL BANK — MEMBER OF FEDERAL RESERVE SYSTEM

CAPITAL & SURPLUS $33,000
CLANTON, ALA.

EARN MORE
PRODUCE
HAVE
We Will Help

Your progress, your success, is measured by what you have accomplished, by what you have.

The community progress, community success, is also measured by the spirit and accomplishments of its own individual members.

We will back you to the limit of sound banking sense in any plan lookikng to your greater production, which means the community good.

LARGEST-OLDEST-STRONGEST BANK IN CHILTON CO.

THE PEOPLES SAVINGS BANK

THE BANK WHERE YOU FEEL AT HOME

MEXICO IN HANDS OF NEW FACTION

ARREST OF CARRANZA BY THE REVOLUTIONISTS IS CONFIRMED.

MANY ARE PUT TO DEATH

Stories Of Wholesale Executions Of Mexicans Are Now Coming In.

El Paso, Tex.—All of Mexico except the states of Yucatan, Campeche and Chiapas and the northern part of the territory of Lower California is in the hands of the revolutionists, according to a bulletin given out by the local consulate of the liberal constiutional party. The bulletin confirmed the report of the capture of President Carranza near Apizaco, Hidalgo, and gave details.

"It is also confirmed," the bulletin said, "that Generals Murguia, Urquizo and Barranga, the latter the famous chief of the staff of Carranza, were executed," and that Gen. Candido Aguilar, son-in-law of Carranza, and Manuel M. Dieguez, lost their lives in a fight in the state of Vera Cruz, in which Gen. Alberto Salinas, nephew of Carranza, commander of an aviation school, was wounded and captured.

Mexico City officially reported to Luis Montes De Oca, "consul" for the revolutionists there, that the entire convoy escorting Carranza from the capital was captured with him near Apizaco.

"Carranza left Mexico City Friday," the bulletin said. "He was accompanied, besides the general reported killed, by his official family, including Luis Cabrera, Manuel Aguirre, Berland Ignacio Bouilias, Luis Manuel Rojas, Gov. Ruedo Magre, Manuel Lucio Blanco and others, and to complete the catastrophe of the Carranza regime he was captured with all his remaining elements at Apizaco.

"Gen. Alvaro Obregon has ordered Carranza returned to the City of Mexico, with all consideration, ordering all commanders not to kill or mistreat any one of his company.

"The City of Mexico is quiet.

"Orders have been issued by Gov. Adolfo De La Huerta, executive of the liberal constitutional government, in compliance with all his statements that gambling be stopped in all territory controlled by his government, which, practically is the whole republic, for only three states had failed to recognize the movement headed by the state of Sonora.

Gen. Ramon Iturbe from Sinaloa, bottled at Mazatlan, has joined the Sonora movement, and likewise, General De Santiago of Nayati."

Consul De Oca, in a statement, expressed the desire to co-operate with all authorities on both sides of the international boundary for the "welfare of citizens on both sides of the river."

Vera Cruz.—An official bulletin received here from Mexico City announces that President Carranza's train is on the Mexican railway between Apizaco and Esperanza. It adds that a commission has been dispatched from the capital to approach Carranza and offer him guarantees.

The legislatures of San Luis Potosi and Duraugo have recognized the plans of the government at Agua Prieta. Many additional generals have given their adherence to the revolt, principally Casaro Castro, who has placed himself at the disposition of General Obregon with the forces that control Torreon and the whole Lakuna region. All the principal towns of the country are controlled by the Obregon movement.

Washington.—The destroyers Putnam and Isherwood have arrived at Tampico, Secretary Daniels announced, and quiet was reported to prevail there. The destroyer Case has reached Vera Cruz and the Dale is en route to Tuxpam. The cruiser Dolphin also has reached Tampico, where there are now ample accommodations to take off Americans in necessary.

The department has ordered three additional destroyers to accompany the battleship Oklahoma from New York to Key West in readiness for duty in Mexican waters.

Capt. B. A. Long, commanding the division of six destroyers arriving at Mexican ports, is aboard the Putnam at Tampico.

A Natural Position.

"Why hasn't the head of the house of lords as much chance as the head of the house of commons to cut a figure in British politics?"

"I suppose it is because the head of the house of lords can never become a peerless leader."

Dictionaries.

Dictionaries are like watches, wrote Johnson. The worst is better than none, and the best cannot be expected to go quite true.

ALABAMA COAL IS SHIPPED TO ITALY

SOMETHING OVER 7,000 TONS HAVE ALREADY BEEN SENT VIA PENSACOLA.

FRANCE ALSO AFTER COAL

Car Shortage and Other Difficulties Stand In Way of Accepting Much Export Business.

Birmingham.—Alabama coal, mostly from the Cahaba vein, is being shiped from the Birmingham district to Italy, something like 7,000 tons having been sent via Pensacola. In addition to a rate of $1.60 per ton freight to Pensacola, a steamship rate of $18 to $20 is being paid. France is also after coal from this district, but car shortage and other difficulties stand in the way of accepting much export business.

Inland Waterway Society Planned.

Birmingham.—An inland waterway association for Alabama, suggested by W. D. Nesbitt, president of the Port of Birmingham Company, is to be organized within the next few weeks. The object of this association will be to join in all movements which seek appropriations of Congress for rivers and harbors improvement throughout the country.

Heads University Student Government.

University.—In the final run-off election for student government officials, Paul T. Sessions, of Birmingham, was elected president of the student body for next session by a small majority over Willard McCall, of Montgomery. Mr. Sessions will succeed Joe Sewell, of Titus, who has held the office this year.

Labor Councils Meet.

Florence.—The Labor Councils of all the trade unions of Alabama will meet in Florence the later part of this month. More than 200 delegates will be present, and the Central Trades Council of the Muscle Shoals district is planning a big reception, and an elaborate entertainment program for their guests.

Merchants Form Association.

Birmingham.—Complete organization of the Retail Merchants Association of Alabama will be undertaken at once. The new association was formed at a meeting of representative merchants from over the state in the Chamber of Commerce, and Joseph Loveman, was made president.

40 To Be Graduated.

Talladega.—Commencement exercises of Talladega College will begin Saturday, May 22, the school closing the 26th, it is announced. Rev. E. Bonar Allen, of Chicago, will deliver the baccalaureate address before the graduating class, which numbers about 40.

Mobile Port Is Busy.

Mobile.—The number of vessels arriving in the port during the month of April was 73, and the clearings were 50, which shows there was considerable activity along the river front during the past month. The total tonnage of ships arriving here was 98,167.

Bridge To Be Built.

Huntsville.—A new steel bridg will be erected by the board of revenue over Flint River on the Taylorsville-New Hope highway to replace the bridge that toppled over during the last big flood, it is announced.

Distillers Are Caught.

Gadsden.—Kyle Jackson and Henry Gamling were caught operating a distillery in Warrior beat. They entered pleas of guilty when arraigned before United States Commission Rickard.

Plans For Tennessee River Bridge.

Decatur.—At a rousing meting held here in the interest of the new bridge to be constructed across the Tennessee River 33 prominent citizens pledged themselves to take stock in the enterprise.

Crops Are Delayed.

Tuscaloosa.—Wet weather and scarcity of labor is putting farmers so far behind, it will be impossible for them to make anything like an average crop this season.

Two Cities Over Top.

Decatur.—Decatur and Athens are already over the top for the highway bridge to be constructed across the Tennessee River here, Decatur subscribing over $100,000 and Athens over $75,000.

Lookout For Alleged Imposter.

Montgomery.—National headquarters of the American Legion at Indianapolis, Ind., has notified Capt. Thomas M. Owen, acting adjutant of the Legion for Alabama, to be on the lookout for a personage, who calls himself Albert N. Depew, or Gunner Depew, alias Van Loan. This individual is declared to be a clever imposter who makes a practice of imposing on welfare organizations. He was last reported seen in Jacksonville, Fla.

Georgia Wins Debate.

University.—The University of Georgia won over the University of Alabama in the debate here on the subject of, "Resolved, That the United States should adopt some system of military training for all males between the age of 18 and 21 years for a period of not more than 12 months." The affirmative side was ably defended by Robert E. L. Spence, Jr., and W. H. Stephens, of the Georgia school, while Hugh Bradley, of Troy, and LeRoy Hodges, of Tuscaloosa, championed the negative side.

Enforce Sugar Law.

Birmingham.—Frank Spain, chairman of the Fair Price Board of North Alabama, has received a telegram from Attorney General Palmer at Washington, calling his attention to and urging him to enforce certain rules concerning sugar dealers, stating that after he had found violations of the law had been committed, licenses should be revoked. Mr. Spain also was instructed to use criminal prosecution as well.

Seamen Make Escape.

Mobile.—After a trip which was made eventful by the killing of a member of her crew while on the high seas, the steamer Lake Glitedge of the Windward Island Steamship Company, returned to Mobile. Three members of the crew, who were taken off the vessel at Key West and locked up, cahrged with inciting mutiny, which resulted in the death of a seaman, later made their escape from the prison.

To Improve Roads.

Moulton. — Arrangements were made at a meeting of the board of revenue for the employment of a road engineer to take charge of the work begun last Summer on the Moulton-Hillsboro road. With this completed in the Spring and Summer, and work done on the state highway from Decatur to Russellville by way of Moulton, the county will begin to have a fairly good road system.

Large Plantation Is Sold.

Dothan.—Announcement has just been made of the sale of the B. B. Parson's plantation on the Chattahooche River, consisting of 1,200 acres, to a North Alabama farmer. This makes four of the large river plantations to change hands within the last few months.

Nestor At Birmingport.

Mobile.—Martin Nestor, junior United States engineer, left here for Birmingham to make an inspecspection of the work being done on the turning basin at the port of Birmingham. The reports from the work show it is about 80 per cent complete.

To Choose Highway Route.

Gadsden.—A meeting of the executive committee of the Florida short route, which runs from Huntsville to the west coast of Florida, was held at Talladega May 13, to name a committee of seven to se'ect a permanent route for the highway.

To Build New "Y"

Selma. — A new Young Men's Christian Association building for Selma was practically assured here when a number of leading citizens underwrote the purchase price of the Farmers' Warehouse property for this purpose.

Terry Is Fined.

Moulton.—J. D. Terry was fired $10 and costs in all amounting to $35, in county court here for failure to comply with the compulsory attendance law during the school session just closed.

Schools Are Congested.

Gadsden.—The council has named a special committee to confer with the board of education in an effort to relieve the crowded condition of the public schols until bonds can be sold to advantage.

No Bids For Paving.

Gadsden.—Not a single bid was received for $76,000 worth of paving in Alabama City when the time arrived for letting the contract.

Bonds Easily Sold.

Talladega.—Local citizens eagerly and quickly subscribed for all of the $35,000 sewer refunding bonds recently issued by the city.

Girls' Clubs Make Perfect Record.

Auburn.—In Madison County the work of the home demonstration agent is meeting with enthusiastic response. During the week just past Miss Evelyn Peyton, of Huntsville, who has charge of the work on behalf of the Alabama Extension Service, reports live meetings at five different points in that county—Riverton, Toney, Monroeville, New Hope, and West Huntsville—at all of which places there was an average attendance of nearly 40.

Rates Are Reduced.

Montgomery. — Col. William P. Screws, president of the Alabama chapter, Rainbow Division Veterans, has been advised that round trip tickets will be provided for delegates to the national convention of Rainbow men, which is to be held in Birmingham in July. The Southeastern Passenger Association has decided the sale of these tickets on the basis of fare and one-third for the round trip, in lieu of the certificate plan previously authorized.

BIG ULCER ALL HEALED

"Here is another letter that makes me happy," says Peterson, of Buffalo. "One that I would rather have than a thousand dollars.

"Money isn't everything in this world. There is many a big hearted, rich man who would give all he has on earth to be able to produce a remedy with such mighty healing power as Peterson's Ointment, to sell at all druggists for 60 cents a large box."

Dear Sirs:—

"I was an untold sufferer from old running sore and ulcers. I had tried most everything without any relief from pain. A friend told me of your wonderful ointment and the first box took away the pain that had not left me before in years, and after using just nine dollars' worth of the salve I am cured. The ulcer was 9 inches by 6½ inches, is all healed and I can walk. Never, never will I be without Peterson's again.

"You may use this to recommend your ointment, if you wish. I cannot say enough to praise it." Yours truly, Mrs. Albert Southcott, Medina, N. Y. Mail orders filled by Peterson Ointment Co., Inc., Buffalo, N. Y.

Unqualified Indorsement.

"Are you in favor of votes for women?"

"Why ask such a question at this late day?" inquired Senator Sorghum in return. "How can a statesman hope to get 'em if he isn't in favor of 'em?"

"Diamond Dyes" Tell You How

A Child can Follow Directions and get Perfect Results

Each package of "Diamond Dyes" contains directions so simple that any woman can diamond-dye a new, rich, fadeless color into worn, shabby garments, draperies, coverings, whether wool, silk, linen, cotton or mixed goods.

Buy "Diamond Dyes"—no other kind—then perfect results are guaranteed even if you have never dyed before. Druggist has color card.—Adv.

Honey Yield Higher.

The average yield of surplus honey in 1919 was 50 pounds to a colony of honey bees, as estimated by the bureau of crop estimates, United States department of agriculture. This is considerably above average of 45 pounds in 1918, and of 41 6-10 pounds for the five years 1913-1917. The relative proportions in which the honey of the last two years was marketed are indicated by 59 for extracted honey, 31 for comb honey and 10 for bulk honey. About one-third of the product goes to "outside" markets.

Shave With Cuticura Soap

And double your razor efficiency as well as promote skin purity, skin comfort and skin health. No mug, no slimy soap, no germs, no waste, no irritation even when shaved twice daily. One soap for all uses—shaving, bathing and shampooing.—Adv.

Wild Beasts' Toll in India.

Not a day passes of your own life but somewhere in India some 50 people have died through the action of wild beasts. It is not to be supposed that efforts are not made to destroy these monsters. Standing rewards are offered by the government for the killing of all the more dangerous types. But so wild and impenetrable are their sanctuaries that it is impossible to do anything except to keep their number within bounds in the more populous territories.

Baby's Health

is wonderfully protected and colic, diarrhoea, constipation, and other stomach and bowel troubles are quickly banished or avoided by using

MRS. WINSLOW'S SYRUP

The Infants' and Children's Regulator

This remedy quickly aids the stomach to digest food and produces most remarkable and satisfying results in regulating the bowels and preventing sickness.

Pleasant to give—pleasant to take.

Harmless, purely vegetable, infants' and children's regulator, formula on every label. Guaranteed non-narcotic, non-alcoholic.

At All Druggists

Are You Interested in Good, Dividend Paying Oil Securities?

If You are interested—and will take about one hour of your time to compile a list of 100 names of people in your vicinity when you believe would also be interested in good sound, cash dividend paying oil securities YOU will receive from us five shares of $1.00 Par Dividend Participating stock for your work. Mail your list of names to us Special Delivery.

TWIN CITIES INVESTMENT COMPANY
213½ Main Street Fort Worth, Texas

KODAK FILMS
Developed FREE
Mail Orders given prompt attention
ENLARGING and FRAMING
TERRESON'S
302 N. 20th St., Birmingham, Ala.

Highway Improvement

KEEP ROADS IN GOOD REPAIR

Farmer Can Make Much Improvement by Dragging Highway in Front of His Property.

Every farmer should feel his dependence upon good roads. Whether or not one lives on a public highway he should take an interest in the nearest one to his farm or the road he must use to market his farm, orchard and garden products.

There are many times when a day's work can be spared on the road. After heavy rains the road may need certain repairs or improvements when the overseer is not ready to call out the hands. Why not individual farmers donate a day's work on the road at such time?

By keeping a road drag and dragging the road along one's land after heavy rains the road may be greatly

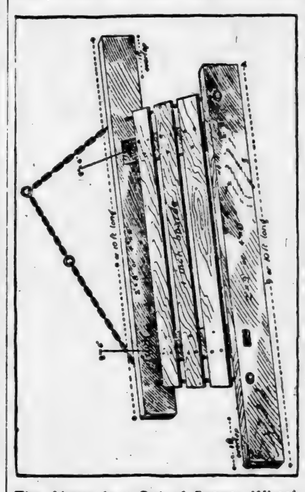

The Above Is a Cut of Seager Wheeler's Plank Drag. It is of the Type for Good Road Maintenance. The Cut Shows Fully the Method of Construction.

improved. It is an easy matter to have an agreement so each farmer will drag the road in front of his farm. This would maintain the road till the regular hands could be called out at stated intervals or till the commissioner could make the necessary repairs.

The time has come when we must consider the roads an asset, indispensable to the well-being of the farmer and his family. This being true, is it not every man's duty to do all he can to keep the roads in good condition? The individual as well as the county is responsible.

RECORDS PROMISED IN 1920

Millions to Be Spent in Improving Public Highways and Transportation Facilities.

The year 1920 promises to develop a revolution in America's two great problems—highways and transportation.

All over the country great interest is being manifested in better roads and improved transportation facilities.

The coming of the pneumatic-tired motortruck has given an impetus to the movement for a national highway system that is sweeping everything before it.

State after state has passed, without noticeable opposition, appropriations for millions of dollars to build and improve main market and intercounty highways.

What these activities portend can be visualized in some measure when it is said that of the 2,000,000 miles of roads in this country only 200,000 miles are improved.

Motor transports work at highest efficiency on good roads, although the pneumatic truck tire is rendering conspicuous service in transporting heavy loads over swamp ground and the sandy soil of fruit groves.

GOOD ROADS AID APPEARANCE

Farmstead Buildings on Improved Highways Found in Better Shape and Fences Kept Up.

Have you ever compared the farmstead on an improved highway with one on a dirt road? Why in the former are the buildings in so much better shape, the fences up and in a state of repair, the fields spick and span, the house grounds well kept and hedges trimmed, while in the latter the buildings are unpainted? Strange as it may seem, the difference is caused by the road.

VARIOUS KINDS OF HIGHWAYS

Each Community Should Select Type That Can Be Built and Maintained at Lowest Cost.

There are various types of roads that last, and each community should choose the type that can be built and maintained at the least expense. For some communities it may be gravel for others concrete, for others sand-clay roads. But in every community there should be good roads every day in the year.

FROM FORTY-FIVE TO SIXTY

A Word of Help to Women of Middle Age From Mrs. Raney.

Morse, Okla.—"When I was 45 years old Lydia E. Pinkham's Vegetable Compound carried me through the critical period of the Change of Life in safety. I am over 60 and have raised a family of eight children and am in fine health. My daughter and daughters-in-law recommend Lydia E. Pinkham's Vegetable Compound and I still take it occasionally myself. You are at liberty to use my name if you wish."—Mrs. ALICE RANEY, Morse, Oklahoma.

Change of Life is one of the most critical periods of a woman's existence. This good old-fashioned root and herb remedy may be relied upon to overcome the distressing symptoms which accompany it and women everywhere should remember that there is no other remedy known to carry women so successfully through this trying period as Lydia E. Pinkham's Vegetable Compound.

If you want special advice write to Lydia E. Pinkham Medicine Co., (confidential), Lynn, Mass. Your letter will be opened, read and answered by a woman and held in strict confidence.

Never accept an apology for a yarn. Go at once.

Constipation generally indicates disordered stomach, liver and bowels. Wright's Indian Vegetable Pills restore regularity without griping.—Adv.

Class rule is the worst menace to democracy.

Get Back Your Health

Are you dragging around day after day with a dull backache? Are you tired, and lame mornings—subject to headaches, dizzy spells, and sharp, stabbing pains. Then there's surely something wrong. Probably it's kidney weakness! Don't wait for more serious kidney trouble. Get back your health and keep it. For quick relief get plenty sleep and exercise and use *Doan's Kidney Pills*. They have helped thousands. *Ask your neighbor!*

An Alabama Case

J. D. Turner, butcher, 104 Beadle St., Huntsville, Ala., says: "I was down and out and unable to do regular work for a year and three months. I had pains in my back and legs and my feet and ankles swelled. My kidneys acted too frequently and I had to get up several times at night and lost much sleep. I used Doan's Kidney Pills and they cured me."

Get Doan's at Any Store, 60c a Box

DOAN'S KIDNEY PILLS

FOSTER-MILBURN CO., BUFFALO, N. Y.

FOR WOMEN

For over half a century DR. TUTT'S LIVER PILLS have been sold for the Liver.

Read the following from a woman of forty-eight: "I have used DR. TUTT'S PILLS for Bowel regulation many years. I am now convinced that they are also the best known regulator for other retarded female functions. I have told many of my friends and now none would be without them. A few days before, *and* you are all right."

Dr. Tutt's Liver Pills

MAN'S BEST AGE

A man is as old as his organs; he can be as vigorous and healthy at 70 as at 35 if he aids his organs in performing their functions. Keep your vital organs healthy with

GOLD MEDAL HAARLEM OIL CAPSULES

The world's standard remedy for kidney, liver, bladder and uric acid troubles since 1696; corrects disorders; stimulates vital organs. All druggists, three sizes. Look for the name Gold Medal on every box and accept no imitation.

Shorthand

Is your golden opportunity right now, because stenographers and secretaries are in great demand and draw big salaries: $30.00 a week for beginners, with rapid advancement. Learn

MIDWEST SHORTHAND

The practical system, because it is the simpliest and easiest to learn. Use it in school as well as in business. You can learn the key and actually be writing shorthand in two hours. Special rates during May; take advantage of them! Write today to the

MIDWEST CORRESPONDENCE SCHOOL
Department "W" 128 N. LaSalle St., Chicago

Ladies Keep Your Skin Clear, Sweet, Healthy With Cuticura Soap and Cuticura Talcum

Sure Relief

6 BELL-ANS Hot water Sure Relief

BELL-ANS FOR INDIGESTION

To abort a cold and prevent complications, take

Calotabs

The purified and refined calomel tablets that are nauseless, safe and sure.

Medicinal virtues retained and improved. Sold only in sealed packages. Price 35c.

Liggett & Myers
KING PIN PLUG TOBACCO
Known as "that good kind"
Try it—and you will know why

Acid Stomach

Makes the Body Sour

Nine Out of Ten People Suffer From It

It sends its harmful acids and gases all over the body, instead of health and strength. Day and night this ceaseless damage goes on. No matter how strong, its victim cannot long withstand the health-destroying effects of an acid stomach.

Good news for millions of sufferers. Chemists have found a sure remedy—one that takes the acid up and carries it out of the body; of course, when the cause is removed, the sufferer gets well.

Bloating, indigestion, sour, acid, gassy stomach miseries all removed. This is proven by over half a million ailing folks who have taken EATONIC with wonderful benefits. It can be obtained from any druggist, who will cheerfully refund its trifling cost if not entirely satisfactory. Everyone should enjoy its benefits. Frequently the first tablet gives relief.

Kill All Flies! THEY SPREAD DISEASE

Placed anywhere, DAISY FLY KILLER attracts and kills all flies. Neat, clean, ornamental, convenient and cheap. Lasts all season. Made of metal can't spill or tip over will not soil or injure anything. Guaranteed! DAISY FLY KILLER at your dealer or 5 by EXPRESS, prepaid, $1.25.

HAROLD SOMERS, 150 De Kalb Ave., Brooklyn, N. Y.

PARKER'S HAIR BALSAM

Removes Dandruff—Stops Hair Falling
Restores Color and Beauty to Gray and Faded Hair
50c. and $1.00 at druggists.
Hiscox Chem. Wks., Patchogue, N. Y.

HINDERCORNS Removes Corns, Callouses, etc., stops all pain, ensures comfort to the feet, makes walking easy. 15c. by mail or at Druggists. Hiscox Chemical Works, Patchogue, N. Y.

FRECKLES POSITIVELY REMOVED by Dr. Berry's Freckle Ointment. Your druggist or by mail 50c. Free book. Dr. C. H. Berry Co., 2075 Michigan Avenue, Chicago

THOS G. WHITE

LEXINGTON, VA.

The old, reliable breeder of purebred

BERKSHIRE HOGS AND PIGS

with price in reach of all.

SATISFACTION GUARANTEED.

When You Need a Good Tonic

Take BABEK

THE QUICK AND SURE CURE FOR

Malaria, Chills, Fever and Grippe

CONTAINS NO QUININE

ALL DRUGGISTS or by Parcel Post, prepaid from Kloczewski & Co., Washington, D. C.

JACK DEMPSEY, TY COBB AND BABE RUTH are World Champions for the present, but "DANDRUFF HAMMER HAIR TONIC" is a World Champion not for an age but for all time. We guarantee it to positively cure the most stubborn case of Dandruff in the world, or refund your money. For local skin trouble it is a sure remedy. Cures Shingles, Insect Poisoning, Pimple, Tetter, Eczema, Chapped Lips and Hands. Once a user always a user. $1.25 per bottle. Dandruff Hammer Hair Tonic Co., Desk C, P. O. Box 61, Gadsden, Ala. Agents wanted.

LOOK. Tobacco Real Ky. Natural Leaf, 10 lbs. $2.40; 10 lbs., $4.50, postpaid. Flavoring free with smoking. Write for particulars. Randolph Tob. Farm, Paducah, Ky.

A BARGAIN!
TEN MONEY MAKING BOOKS
for the price of one. $5.00 for ten books.
NORMAN CHEW, Box 70, Sanborn, N. Y.

FROM FORTY-FIVE TO SIXTY

A Word of Help to Women of Middle Age From Mrs. Raney.

Morse, Okla.—"When I was 45 years old Lydia E. Pinkham's Vegetable Compound carried me through the critical period of the Change of Life in safety. I am over 60 and have raised a family of eight children and am in fine health. My daughter and daughters-in-law recommend your Vegetable Compound and I still take it occasionally myself. You are at liberty to use my name if you wish."—Mrs. ALICE RANEY, Morse, Oklahoma.

Change of Life is one of the most critical periods of a woman's existence. This good old-fashioned root and herb remedy may be relied upon to overcome the distressing symptoms which accompany it and women everywhere should remember that there is no other remedy known to carry women so successfully through this trying period as Lydia E. Pinkham's Vegetable Compound.

If you want special advice write to Lydia E. Pinkham Medicine Co., (confidential), Lynn, Mass. Your letter will be opened, read and answered by a woman and held in strict confidence.

Never accept an apology for a yawn. Go at once.

Constipation generally indicates disordered stomach, liver and bowels. Wright's Indian Vegetable Pills restore regularity without griping.—Adv.

Class rule is the worst menace to democracy.

Get Back Your Health

Are you dragging around day after day with a dull backache? Are you tired, and lame mornings—subject to headaches, dizzy spells, and sharp, stabbing pains. Then there's surely something wrong. Probably it's kidney weakness! Don't wait for more serious kidney trouble. Get back your health and keep it. For quick relief get plenty sleep and exercise and use *Doan's Kidney Pills*. They have helped thousands. *Ask your neighbor!*

An Alabama Case

J. D. Turner, butcher, 104 Beadle St., Huntsville, Ala., says: "I was down and out and unable to do regular work for a year and three months. I had pains in my back and legs and my feet and ankles swelled. My kidneys acted irregularly and I had to get up several times at night and lost much sleep. I used Doan's Kidney Pills and they cured me."

Get Doan's at Any Store, 60c a Box

DOAN'S KIDNEY PILLS

FOSTER-MILBURN CO., BUFFALO, N. Y.

FOR WOMEN

For over half a century DR. TUTT'S LIVER PILLS have been sold for the Liver.
Read the following from a woman of forty-eight: "I have used DR. TUTT'S PILLS for Bowel regulation many years. I am now convinced that they are also the best known regulator for other retarded female functions. I have told many of my friends and now none would be without them. A few days before, *and* you are all right."

Dr. Tutt's Liver Pills

MAN'S BEST AGE

A man is as old as his organs; he can be as vigorous and healthy at 70 as at 35 if he aids his organs in performing their functions. Keep your vital organs healthy with

GOLD MEDAL HAARLEM OIL CAPSULES

The world's standard remedy for kidney, liver, bladder and uric acid troubles since 1696; corrects disorders; stimulates vital organs. All druggists, three sizes. Look for the name Gold Medal on every box and accept no imitation

Shorthand

Is your golden opportunity right now, because stenographers and secretaries are in great demand and draw big salaries: $30.00 a week for beginners, with rapid advancement. Learn

MIDWEST SHORTHAND

The practical system, because it is the simplest and easiest to learn. Use it in school as well as in business. You can learn the key and actually be writing shorthand in two hours. Special rates during May; take advantage of them! Write today to the MIDWEST CORRESPONDENCE SCHOOL Department "W" 128 N. LaSalle St., Chicago

Ladies Keep Your Skin Clear, Sweet, Healthy With Cuticura Soap and Cuticura Talcum

Sure Relief

To abort a cold and prevent complications, take

Calotabs

The purified and refined calomel tablets that are nauseless, safe and sure.

Medicinal virtues retained and improved. Sold only in sealed packages. Price 35c.

Liggett & Myers
KING PIN PLUG TOBACCO
Known as "that good kind"
Try it—and you will know why

Acid Stomach

Makes the Body Sour

Nine Out of Ten People Suffer From It

It sends its harmful acids and gases all over the body, instead of health and strength. Day and night this ceaseless damage goes on. No matter how strong, its victim cannot long withstand the health-destroying effects of an acid stomach.

Good news for millions of sufferers. Chemists have found a sure remedy—one that takes the acid up and carries it out of the body; of course, when the cause is removed, the sufferer gets well.

Bloating, indigestion, sour, acid, gassy stomach miseries all removed. This is proven by over half a million ailing folks who have taken EATONIC with wonderful benefits. It can be obtained from any druggist, who will cheerfully refund its trifling cost if not entirely satisfactory. Everyone should enjoy its benefits. Frequently the first tablet gives relief.

Kill All Flies! THEY SPREAD DISEASE

Place anywhere. DAISY FLY KILLER attracts and kills all flies. Neat, clean, ornamental, convenient and cheap. Lasts all season. Made of metal, can't spill or tip over; will not soil or injure anything. Guaranteed. DAISY FLY KILLER at your dealer or, 5 by EXPRESS, prepaid, $1.25. HAROLD SOMERS, 150 De Kalb Ave., Brooklyn, N. Y

PARKER'S HAIR BALSAM

Removes Dandruff—Stops Hair Falling. Restores Color and Beauty to Gray and Faded Hair. 50c. and $1.00 at druggists. Hiscox Chem. Wks. Patchogue, N.Y.

HINDERCORNS Removes Corns, Callouses, etc., stops all pain, ensures comfort to the feet, makes walking easy. 15c. by mail or at Druggists. Hiscox Chemical Works, Patchogue, N. Y.

FRECKLES POSITIVELY REMOVED by Dr. Berry's Freckle Ointment—Your druggist or by mail, $1. Free book. Dr. C. N. Berry Co., 2978 Michigan Avenue, Chicago.

THOS G. WHITE
LEXINGTON, VA.
The old, reliable breeder of purebred
BERKSHIRE HOGS AND PIGS
with price in reach of all.
SATISFACTION GUARANTEED.

When You Need a Good Tonic
Take BABEK
THE QUICK AND SURE CURE FOR
Malaria, Chills, Fever and Grippe
CONTAINS NO QUININE
ALL DRUGGISTS or by Parcel Post, prepaid from Kloczewski & Co., Washington D C

JACK DEMPSEY, TY COBB AND BABE RUTH are World Champions for the present, but "DANDRUFF HAMMER HAIR TONIC" is a World Champion not for a season but for all time. We guarantee it to positively cure the most stubborn case of dandruff in the world, or refund your money. For local skin trouble it is a sure remedy. Cures Shingles, Insect Poisoning, Pimples, Tetter, Eczema, Chapped Lips and Hands. One a user always a user. $1.25 per bottle. Dandruff Hammer Hair Tonic Co., Desk C P. O. Box 61, Gadsden, Ala. Agents wanted

LOOK. Tobacco Real Ky. Natural Leaf, lb. free: 5 lbs. $2.40; 10 lbs., $4.50, postpaid. Flavoring free with smoking. Write for particulars. Randolph Tob. Farm, Paducah, Ky

A BARGAIN! TEN MONEY MAKING BOOKS for the price of one. $5.00 for ten books. NORMAN CHEW, Box 70, Sanborn, N. Y

ALFALFA ENEMY IS DRIVEN BACK

Effective and Cheap Method of Stopping Injury by Pest Has Been Found.

CROP TREATED BY SPRAYING

Net Saving on Demonstration Fields of 4,263 Acres Totaled $41,371 at Cost of $1.50 Per Acre—Power Pumps Used.

(Prepared by the United States Department of Agriculture.)

The alfalfa weevil in some sections not only causes financial loss but even threatens actual ruin. Heretofore the control methods were only partially successful. Flooding the alfalfa fields, cultivating them when dry, and dragging them with a brush harrow seemed to check this pest only in a measure. Also, the growth of a second cutting was so delayed and often so short that the crop as a whole was much reduced.

Stop Destructiveness of Pest.

Work by the Salt Lake City office of the bureau of entomology showed that best results came from spraying the alfalfa fields with a solution of arsenate of lead when the larvae of the weevil were doing the greatest amount of damage on the first crop. Demonstrations were held in various sections of the Great Salt Lake valley in cooperation with the county agricultural agents. During 1919 this work was extended and the demonstrations carried forward by the county agents indicate that an effective and cheap method of stopping the destructiveness of this pest has been found.

Save by Spraying.

During the past year 4,263 acres of alfalfa were treated by spraying, and it is estimated that the net saving on these demonstration fields totals $41,371. By this method the first crop of hay is saved. The cost is only about $1.50 an acre, as but two pounds of arsenate of lead are mixed with 100 gallons of water and applied at this rate to an acre of alfalfa. Power pumps which force the spray through extension nozzles make it possible to apply a fine, driving spray over a wide strip quickly and effectively.

The demonstrations proved a considerable increase in the production of hay to the acre. This sometimes

Drawings Showing Complete Life History of Alfalfa Weevil and the Manner in Which It Attacks the Plants.

amounted to from 1,500 to 2,000 pounds. In Sevier county, Utah, demonstrations conducted on 1,700 acres showed an average increase of 800 pounds an acre. At the prevailing price of alfalfa hay, $20 a ton, the resulting saving should total $13,600 in that county alone.

County agents and farmers in other counties in Utah also report that when normal conditions prevailed last year the spraying of alfalfa proved to be cheap, practical and effective.

FARMER IS MORE EFFICIENT

Average Corn Yield in Last Half Century Is 14½ Bushels Per Farmer's Workday.

Corn production averaged little more than two bushels per farmer's workday of ten hours in the middle of the last century, when he husked and shelled by hand and turned the crank of a fodder cutter. The average rose to 14½ bushels half a century later when he used a gang plow, disk harrow, corn planter, self-binder for cutting, husker and fodder cutter, and a shelling machine, says the United States department of agriculture. Besides, there has been improvement in agriculture. If the corn was husked from standing stalks and these left in the field, and the corn was not shelled, the gain in production per day of farmer's labor was from 10 bushels in the earlier time to 26½ bushels in the later.

PROPER FEED AT FARROWING

Thick Slop of Ground Oats and Little Oilmeal Is Preferred by Many Hog Raisers.

Many hog raisers who use corn as the main part of their feed most of the time, do not feed corn just before or just after farrowing. "The last two months before farrowing I don't feed any corn, but give a thick slop of ground oats and a little oilmeal," says one man. "I cut down the feed just before farrowing and do not feed any more until the pigs are about a day old."

HURT ALL OVER COULDN'T SLEEP

Suffered So Much and So Long, Indiana Lady Became Discouraged, and at Times Cared Little to Live.

Leavenworth, Ind.—Mrs. Hannah Peru, of this town, writes: "About six years ago I began the use of Cardui for female weakness. I suffered such fearful bearing-down pains at . . . It seemed like something was just pressing on the top of my head and it burned like fire. I was, indeed, a nervous wreck.

"For four years I couldn't do my housework. I was in bed most of the time. . . . I got so discouraged, and at times I wanted to die, I was in so much pain. At times I hurt all over. . . . At night I was restless and couldn't sleep. I had no appetite, in fact was a misery to myself and every one else.

"I continued in this condition until finally I began Cardui . . . Took Cardui regularly until I took a number of bottles. It cured me. I cannot say too much for this treatment, and highly recommend it to others."

For more than forty years Cardui has proven beneficial to suffering women.

Your druggist sells it. Try it!—Adv.

Shoes at $14 a pair can't seem to bring back gaiters.

99 OUT OF 100

Of the little ills and hurts, such as Toothache, nervous Headache, or soreness anywhere may be quickly relieved by applying Vacher-Balm, which is harmless. Keep it handy, and avoid imitations.

If you cannot buy Vacher-Balm locally, send 30c in stamps for a tube, to E. W. Vacher, Inc., New Orleans, La.—Adv.

Laws of health are simple. They consist in not enjoying anything a great deal.

LIFT CORNS OFF IT DOESN'T HURT

With fingers! Corns lift out and costs only few cents

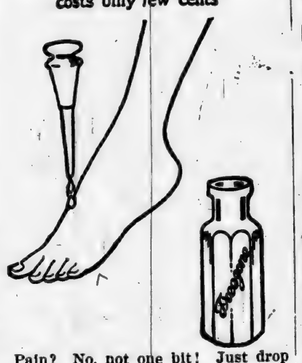

Pain? No, not one bit! Just drop a little Freezone on that touchy corn, instantly it stops aching, then you lift that bothersome corn right off. Yes, magic! Costs only a few cents.

Try Freezone! Your druggist sells a tiny bottle, sufficient to rid your feet of every hard corn, soft corn, or corn between the toes, and calluses, without one particle of pain, soreness or irritation. Freezone is the mysterious ether discovery of a Cincinnati genius. —Adv.

An occasional domestic storm is necessary to clarify the matrimonial atmosphere.

MOTHER!

"California Syrup of Figs" Child's Best Laxative

Accept "California" Syrup of Figs only—look for the name California on the package, then you are sure your child is having the best and most harmless physic for the little stomach, liver and bowels. Children love its fruity taste. Full directions on each bottle. You must say "California."—Adv.

Practical Man.

She (sweetly)—"What would life be without me, dearest?" He—"Much less expensive."—Boston Transcript.

HARLEQUIN CABBAGE BUG INJURES CROPS

Attacks Cauliflower and Various Other Vegetables.

First Appearing Insects Should Be Killed Before They Have Chance to Breed—Clean Up Old Stalks and Rubbish.

(Prepared by the United States Department of Agriculture.)

The cabbage crop of many states suffers severe losses from the ravages of the harlequin cabbage bug. The affected plants wilt and die soon after attack as though swept by fire, hence the name "fire bug." This bug, which also is called "calico back" and "terrapin bug," also injures cauliflower, kale, turnip, radish, and other cole crops, and after destroying fields of these, attacks various other vegetables. Several generations are produced each year.

Cleaning up the cabbage stalks and other remnants as soon as the crop is off, preventing the growth of weeds

Brussels Sprouts, Showing Characteristic Feeding Areas, White Spots on Leaves, Due to Attack of the Harlequin Cabbage Bug.

and the accumulation of rubbish, using trap crops of mustard, rape, or other early crop, burning over infested patches and fields, and destroying the insects by means of a hand torch and other mechanical measures, are the best methods of control, according to Farmers' Bulletin 1061, "Harlequin Cabbage Bug and Its Control," recently issued by the United States department of agriculture.

The first appearing bugs should be killed before they have a chance to breed, or if the fields become infested later the bugs should be destroyed late in the season so as to leave fewer to survive the winter.

Co-operation with others who grow cole crops is an absolute necessity in dealing successfully with this pest.

The new bulletin may be obtained free, as long as the supply lasts, on application to the department.

RIGHT TIME TO APPLY LIME

If Badly Needed It May Be Spread on Winter Wheat in Spring and Lightly Harrowed.

The best time to apply lime is when land is being prepared for wheat in fall. It should be spread on the plowed ground and harrowed in. Liming corn land that is to be followed by a grain crop with clover is also good practice. If lime is badly needed it may be spread on the winter wheat in the spring and lightly harrowed in. It will not be as effective as if it had been put on last fall but it will help some. If clover is to be seeded with a spring grain crop, lime can be applied when preparing the land for this crop.

The precise amount of lime to use in each case can be determined only by chemical means, and the various methods for determining the lime requirement of soils do not always yield uniform results, says the United States department of agriculture. For the farmer the response of the clover crop is the best test. By liming a field at two or three rates and leaving a strip unlimed the farmer can get clover to tell the story itself. As a general rule, which is useful as a starting point, two tons of ground limestone or one ton of burnt lime an acre will put most land in shape to grow clover.

DEVELOPMENT OF MARKETING

Improvement Must Continue to Come Through Better Methods and Procedure.

Marketing machinery is a product of evolution; any improvement must continue to come gradually through better mthods and procedure and not through setting up instantly a perfectly efficient and automatically operated new marketing machine. Market experts in the United States department of agriculture point out that the worker in the field of marketing can assist in the development of better marketing practices just as the worker in the field of production has assisted, and is now assisting, in the improvement of general practices.

GET HONEY FROM DANDELION

Not Considered Strong Enough Argument to Continue Growing Plant Too Freely.

Beekeepers have found that the dandelion furnished the bees some honey in 1919. But in general this would not be a strong enough argument to continue growing the plant as freely as some do grow it.

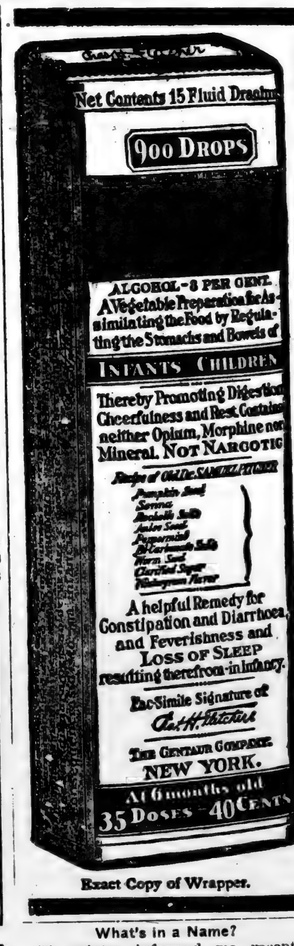

Exact Copy of Wrapper.

CASTORIA

For Infants and Children.

Mothers Know That Genuine Castoria Always Bears the Signature of *Chas. H. Fletcher* In Use For Over Thirty Years

CASTORIA

THE CENTAUR COMPANY, NEW YORK CITY.

What's in a Name?

"A printer informed me recently what the 'Evansville Bar association' really is," said Joseph H. Igleheart, secretary of the Evansville association.

Mr. Igleheart recently ordered printed a number of licenses to be granted to members of the association. When a copy of the proof was shown him, he discovered that the words "Evansville Bar association" were in unusually large type.

"What do you think these licenses are for—saloonkeepers?" inquired Igleheart of the printer.

"Why, certainly; what else does the word 'bar' mean?" was the printer's response.—Indianapolis News.

A Clean Sweeper.

Frank A. Munsey, who has now added the Gordon Bennett newspapers to his long string, is a very critical employer, and many a clean sweep occurs in his various offices.

It is said that a visitor called at one of Munsey's offices and asked the office boy if Scribbs, the reporter, was in.

"I dunno," said the boy. "I ain't seen today's reporters yet."

Allot Land to Eskimos.

It is announced from Ottawa that the Canadian government has decided to reserve for the remnant of the Eskimos a small part of the territory over which they formerly ranged at will in the varying pursuits of fishing and hunting. The reservation is to consist of Banks and Victoria islands, north of the vast region, wide as the continent, known as the Northwest territory, and far north of the arctic circle.

From this reservation, and apparently the waters immediately adjacent to it, the white hunters are to be excluded; and those who have begun operations on Banks island will be ousted. Thus the resources needed to sustain Eskimo life will be reserved for the Eskimo.

A War Lesson.

"Sponeleigh borrowed $20 from me this morning, but I didn't mind letting him have the money."

"Why not?"

"I noticed that he jotted down the amount on a scrap of paper."

"I thought it generally understood that a scrap of paper signifies an obligation that won't be met."

ITCH!

HERE is an offer backed by one of your personal friends—a man whom you have known for a long time, and in whose honesty you have implicit confidence. This man is your local druggist. He will tell you that he has been selling **Hunt's Salve**, formerly called **Hunt's Cure** ever since he has been in business, under the strict guarantee to promptly refund the purchase price to any dissatisfied user.

He will say to you "Take home a box of **Hunt's Salve** and if it is not successful in the treatment of itching skin diseases, I will promptly refund to you your 75 cents."

Hunt's Salve is especially compounded for the treatment of **Itch, Eczema, Ringworm, Tetter,** and other itching skin diseases.

The General Manager of the Lida Valley Railway Co., Goldfield, Nevada, A. D. Goodenough, writes: "At one time I had a very bad case of **Eczema**, which troubled me for seven or eight years, and although I tried all kinds of medicine and several doctors, I got no relief until I used **Hunt's Salve.** It finally cured me.

Thousands of such letters have been received, testifying as to the curative merits of this wonderful remedy.

Don't fail to ask your druggist about **Hunt's Salve**, formerly called **Hunt's Cure.** Show him this ad, and ask him if the statements herein made are not correct.

Sold by all reputable druggists everywhere at 75 cents per box, or sent direct on receipt of stamps or money order.

A. B. RICHARDS MEDICINE CO., Sherman, Texas

WOMEN WILL TALK

For three generations women have been talking about Stella Vitae—"Woman's Relief," "Mother's Cordial." Telling each other what Stella Vitae has done for them, and their daughters, and their friends. Any woman may *try* Stella Vitae on the positive guarantee that if the *first bottle* doesn't help, the druggist will refund the money. Ask your druggist.

What Some Women Say About

STELLA-VITÆ

MR. H. L. HALL, of Larkinville, Ala., a well-known merchant who sold STELLA VITAE and used it in his family, writes: "STELLA VITAE has proved to be the best medicine my wife has ever used for a run-down system."

MRS. LILIE REYNOLDS of Madison, S. C., says: "I have been using your STELLA VITAE with wonderful results. It is the most wonderful medicine for women that I have ever used. I want all my friends to try STELLA VITAE."

THACHER MEDICINE CO., Chattanooga, Tenn., U. S. A.

The Union-Banner

Published every Thursday, at Clanton, Chilton County, Alabama.

W. M. WYATT and T. E. WYATT, Publishers and Proprietors.

W. M. WYATT, Editor.

Entered April 15, 1913, at Clanton, Alabama, as Second Class Mail Matter, under the Act of CVongress of March 3rd, 1879.

SUBSCRIPTION PRICE:

[Strictly Cash in Advance.]

One Year, ... $1.50
Six Months, ... 1.00

SOME MORE ABOUT THE PRESENT POLITICAL SITUATION

There has been a letter circulated throughout the county in the past week by J. B. Atkinson in regard to his candidacy for Delegate to the National Republican Convention from Fourth Congressonal District of Alabama. We presume Mr. Atkinson intended that the people should take his letter as an explanation of his position in matters of recent political developement in the county; but his real purpose was TO KEEP THEM FROM KNOWING his position, and his letter was intended to help draw the veil over his actions and associations during the time he has been working in the interest of his candidacy.

Mr. Atkinson says he was approached by me and that I asked him to withdraw his candidacy, etc. I did approach Mr. Atkinson in regard to the matter just as I did many other Republicans, and my purpose was to try to talk the situation over with him and see if some conclusion could not be reached whereby the ranks of the party might be drawn together and the contentions over the matter in question eliminated. I did not ask Mr. Atkinson to get out of the race, and I did not care whether he got out or stayed in, so far as I was personally concerned. I did not care whether he was acceptable or objectionable to other Republicans. I did not care who might be a candidate for Probate Judge two years from now.

What I did really care for was the unity, and perpetuation of the best interests of the Republican party, without personal consideration of myself, Mr. Atkinson, Mr. Harris, Judge Reynolds or Mr. M. D. Foshee or anybody else.

But I had not talked with Mr. Atkinkson very long before I found that he was solely interested in his own advancement in the ranks of the party and not caring what became of the rest When I had gone over the situation as I saw it and given my honest opinion, the only answer he gave me was that all Reynolds and Marion Foshee wanted was some way to beat him. He did not manifest any consideration of my appeal to get him to help me preserve the harmony of the party.

I told him then (early Monday morning) that Judge Reynolds had been petitioned to get in the race for delegate, but would decline because he had reached the conclusion that it would be for the best interests of the party for him to stay out. I did not ask Mr. Atkinson to get out of the race; but as Judge Reynolds had been willing to place the interests of the party ahead of his own and decline to allow his name to be used and cause any division, I did think then and I yet think that if Mr. Atkinson had cared more for the interests of the party than he did for his own advancement he had the chance of his life to show it. Mr. Atkinson knew when I was talking to him that he did not have the endorsement of the solid Republican party of Chilton county in his aspirations. But he chose to hold to his few followers and make the supreme effort to force his election on the Republicans of the county whether they wanted him or not.

Now, in conclusion, a word in regard to my candidacy for delegate to the national convention. My reason for getting into the race was announced in last week's paper. The names of the men who asked me to offer my services to the party in that respect were published. Again I say that if I can be of service to the party, I am ready for you to use me in any way that I can serve. When my name goes before the convention here Friday I want to assure you that it means that I offer myself for the interests of the Republican party of Chilton County, with even consideration for all the members of the party. I am not any one's candidate. I am not pledged to any man's interests. I am for the whole party, and nothing but the party, all of us alike and on an even basis.

I trust that the Republican Convention here next Friday will do what is best for the Republican party, whether it endorses me for delegate to the national convention or not.

W. M. WYATT.

DO YOU KNOW WHY?

We would like to know why it was that several Republicans throughout the county did not get their copies of The Union-Banner last week. Can you tell us?

We have heard of Democrats and Catholics throwing papers out of the mails to prevent the circulation of things that were objectionable to them, but we never dreamed of Republicans doing such a thing.

RESULTS OF THE PRIMARY

At the time of closing our forms for the press late Wednesday evening, we were able to secure only indefinite returns from the primary election Tuesday. The latest figures showed that J. T. Rockett was leading the race for Tax Collector with Mims close in second. Culp was third and Collins fourth.

Mr. Wiley Littlejohn seems to have been nominated over his only opponent, Mr. Vinson, for Commissioner of the Fourth District.

Mr. C. T. Walker was leading the race for Commissioner of the Third District with Abbott coming second and Herrod third.

The vote in the primary was probably the lightest the Republicans have polled here in years. The cause of the light vote was that it was a good day for working on the farms of the county and the people took advantage of it owing to the fact that they are already away behind with their work.

Figures for the official count will be published next week.

SALVATION ARMY DRIVE

The people of Clanton have come to the front in the drive for the Salvation army by raising a good sum for this noble organization. You may may hear some criticism of other agencies in the recent World War, but it is very seldom that you ever hear one word against the Salvation Army.

Let those who are engaged in the drive keep up their work until May 20, 1920. Much work is being done for the drive in Verbena, Mt. Creek, Cooper, Jemison, Maplesville, Stanton, and Macedonia Community.

Let those who are in charge of the work in their respective communities send their amounts in next Monday, May 17th to Mrs. F. B. Collier, Clanton, Ala.

Charley Reynolds of Birmingham was here Monday taking in the closing scenes of the Primary campaign. Charley stays out of Chilton county most of the time but he keeps up his interest in our politics, and always comes back here to cast his vote.

W. T. Womble of Mt. Creek was a visitor to Clanton Monday.

SYRUP MILL FOR SALE

Improved No. 44 Chattanooga Mill with pan, pump, and pummy carrier, and all necessary equipment. Price is $250. Mrs. G. H. Massey, Clanton, Ala., Routet 4. 5-13-3t pd.

THORSBY ITEMS

Chas. A. Peterson was a Birmingham visitor Friday of last week.

Strawberry season will be very short here this year. The late frost killed many of the blooms. Also a recent heavy rain caused many of the berries to rot in the field. The outlook for a good price is bright.

Mr. and Mrs. Harry Anderson and boys spent a few days last week with Mrs. Anderson's parents, Mr. and Mrs. Chas. A. Peterson.

The Thorsby Cotton Mill site has about been decided upon. The directors, after considering different locations, prices of land etc., decided to have the new factory built on the J. M. Pate property about 50 rods south-east of the depot. This location was the most desirable to at least 70 per cent of the stockholders.

The following are the officers and directors of the Thorsby Cotton Mill:

Chas. A. Lucas, President; G. L. Foshee, Vice-President; E. W. Butler, Secretary and Treasurer; Lloyd Shinn Manager. Directors, W. H. Goodgame, G. W. Freeman, Dr. Sterling G. Wood, M. J. Soberg, J. R. Martin, J. M. Mims, Robert Johnson.

Our local garage has changed hands. Joe Littlejohn and Son being successors to Sundburg Brothers.

Quite a number of Thorsby people took in the all day singing at Minooka Sunday.

Ivy Horn spent Sunday with his family here. Mr. Horn at present is employed in Birmingham.

George Horslay and family of Boyles visited friends and relatives here Sunday.

State Bank Examiner Strange, was with us a few days last week looking over the books and finding out the condition of our bank. From reliable sources we learn that he found the bank in No. 1 condition, and was well pleased in the manner in which it was being conducted. Our directors and cashier are to be congratulated on the fine showing the bank has made.

Oscar Farrington and family were visiting friends and relatives here on last Sunday.

Miss Essie Parker and Mr. Phil Parker left Sunday morning for Birmingham to meet their brother, James Parker, who has been recently discharged from the army.

Mrs. Sam Adams at the present writing has somewhat improved from her fall of some weeks ago.

Dr. Sterling G. Wood went to Birmingham Monday and purchased himself a nice new flivver.

Father Coyle of the Saint Paul Catholic Church of Birmingham was a visitor to Thorsby last week. We do not think anyone sent for him, and we are quite sure the majority of the people would be pleased if he had stayed away from here entirely.

Dr. McNeil of Jemison was a visitor here Tuesday.

At a mass meeting held here Tuesday, Republicans elected D. H. Gentry and L. E. Diefenderfer to represent Beat 9 at the County Convention May 14th.

ADAMS NEWS.

Health here is very good. The people are almost done planting.

Mr. Tom Houston and wife from Birmingham have been visiting his mother, but have returned home.

Mr. and Mrs. John Ramsey are the proud parents of a big baby boy, whom they have named Woodward.

The musical entertainment at Mr. W. H. Foshee's Saturday night was enjoyed by all, both young and old. Mr. Kelley from Fremont made the music.

Women!

Here is a message to suffering women, from Mrs. W. T. Price, of Public, Ky.: "I suffered with painful...", she writes. "I got down with a weakness in my back and limbs...I felt helpless and discouraged...I had about given up hopes of ever being well again, when a friend insisted I

Take

CARDUI

The Woman's Tonic

I began Cardui. In a short while I saw a marked difference... I grew stronger right along, and it cured me. I am stouter than I have been in years." If you suffer, you can appreciate what it means to be strong and well. Thousands of women give Cardui the credit for their good health. It should help you. Try Cardui. At all druggists. E-73

At The IDEAL THEATRE

CLANTON, ALA.

THURSDEY NIGHT; FRIDAY MATINEE & NIGHT

THE PICTURE YOU HAVE WANTED TO SEE.

"When Bearcat Went Dry"

AN INTENSE, THRILLING STORY OF PRIMITIVE LIFE AMONG THE FEUDISTS OF KENTUCKY.

CHARLIE CHAPLIN, in "Dowm and Out"

KINOGRAMS

SATURDAY

"The Lion Man"

THE LION MAN COMES IN ON THIS EPISODE.

Charlie Chaplin in a two-reel Classic

UNIVERSAL NEWS

MONDAY

Clara Kimball Young, in

"Shirley Kaye"

A SELECT COMEDY-DRAMA SUCCESS.

JACK PICKFORD and KINOGRAMS.

TUESDAY

MUTT & JEFF, AND LOUISE HUFF in

"His Majesty Bunker Bean"

MUTT & JEFF and UNIVERSAL NEWS.

Mr. and Mrs. V. J. Elmore and Mr. and Mrs. Macy Jones went to Prattville Friday as delegates to the S. S. Convention held there.

Mrs. Minnie Matthews of Dothan returned home Sunday, after a few weeks visit to Mrs. E. E. Upchurch.

Rev. P. G. Carter, Pastor of the Clanton Baptist Church, left Monday for the Southern Baptist Convention at Washington, D. C. He will be gone about two weeks.

Mr. and Mrs. L. C. Reynolds spent Sunday with Judge and Mrs. L. H. Reynolds.

SILVERTOWN CORDS
8,000 miles
FABRIC CASINGS
6,000 miles
We have them in all sizes

WYATT DRUG CO. O. M. CARTER

CLANTON, - ALABAMA.

GOODRICH
TIRES & TUBES

Big Value in Tires for The Smaller Cars

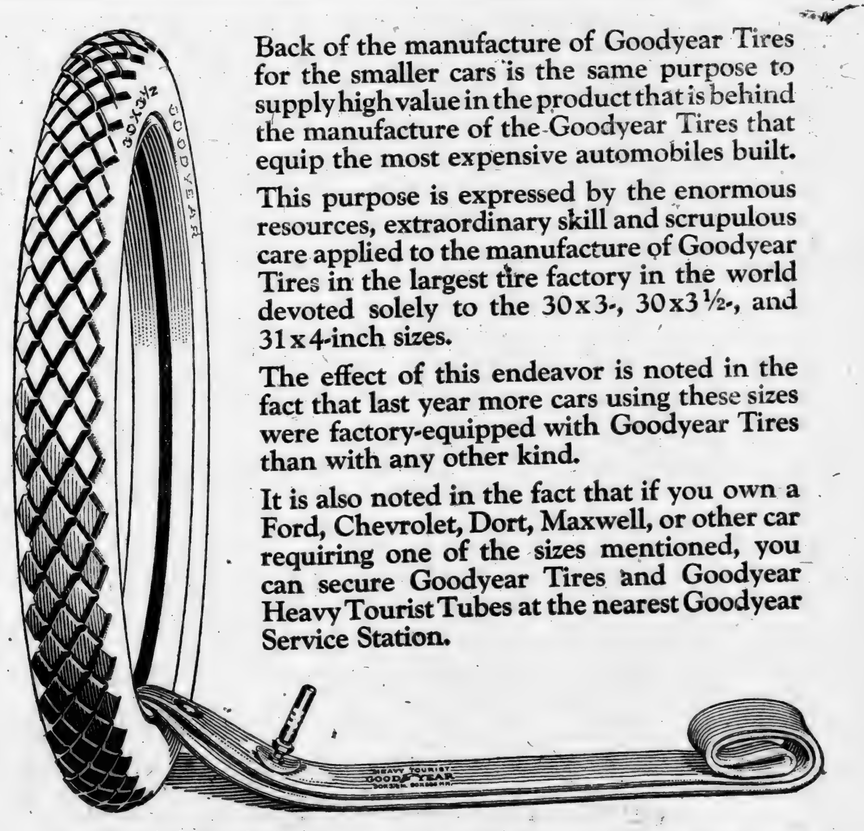

Back of the manufacture of Goodyear Tires for the smaller cars is the same purpose to supply high value in the product that is behind the manufacture of the Goodyear Tires that equip the most expensive automobiles built.

This purpose is expressed by the enormous resources, extraordinary skill and scrupulous care applied to the manufacture of Goodyear Tires in the largest tire factory in the world devoted solely to the 30x3-, 30x3½-, and 31x4-inch sizes.

The effect of this endeavor is noted in the fact that last year more cars using these sizes were factory-equipped with Goodyear Tires than with any other kind.

It is also noted in the fact that if you own a Ford, Chevrolet, Dort, Maxwell, or other car requiring one of the sizes mentioned, you can secure Goodyear Tires and Goodyear Heavy Tourist Tubes at the nearest Goodyear Service Station.

30x3½ Goodyear Double-Cure Fabric, All-Weather Tread..... $23.50

30x3½ Goodyear Single-Cure Fabric, Anti-Skid Tread..... $21.50

Goodyear Heavy Tourist Tubes are thick, strong tubes that reinforce casings properly. Why risk a good casing with a cheap tube? Goodyear Heavy Tourist Tubes cost little more than tubes of less merit. 30x3½ size *in waterproof bag*..... $4.50

GOODYEAR

SOCIETY AND PE

MRS. R. E. LUCKIE,

ES - CURRY WEDDING PLANS

s Mary Anne Curry, whose engnent to Mr. Louis Clinton Jones ayton, Ohio, was recently anced has named June 2nd as her ing day, and has completed the nnel o f her attendants.

e ceremony will be performed in Clanton Baptist Church, at 5:00 k by Rev. J. Renfroe Curry, unf the Bride. The bride's sister, Roberta Curry, will be maid of r, Mrs. Alex Richcards of Meri- Miss., will be matron of hon- The brides maids will be Misses el Louise Jones, sister of the m, and Eunice Hays, both of ingham, and Kathleen Mullins; lanton.

e little flower girls will be Vir- McKinzie and Nora Brodnax of ingham and Montgomery respec- y. A pair of three year old twins nd Helen Moore, will act as ring ers for the double ring ceremony will be used. Acting as Shepsses, will be Misses Sally John- Marzelle Mullins, Warrene Spir, Margaret Hester, Mary Up- h, Birdie Teel, Marjorine Alred e Kemp. Mr. Jones has selected rs Wm. Wilson, Lamar Waters, Roberts, as groomsmen and Mr ert L. Keenan will act as best The ushers are to be Messrs. Walker, Fenn Jones, John Vanveer and Mr. Alex Richards of dian, Miss.

e bride will be given in marriage her father, Thos. A. Curry. A tiful program of nuptial music be rendered, Miss Sybil McDonald Wetumpka, Ala., as pianist, Mrs. H. Middleton of Montevallo will e as violinist, while Mr. Horn Miss Madeline Orr of Clanton sing several love songs. A numof out of town guests are exed for this interesting event. r. and Mrs. Jones will leave imediately after the ceremony for a f trip, after which they will go heir home in Dayton, Ohio.

MPLIMENT FOR MRS. JONES

n compliment to Mrs. Brevard es of Montgomery, president of Alabama Federation of Women bs, who is attending the Fifth trict Convention being held in nton, a dnner party was given sday evening by Mrs. Hugh Jones The apartments were very attrac with a profusion of spring flow

The Federation colors prevai gold was used in the dinne m, the centerpiece being a bas of exquisite Marcheenei roses s placed on a plateau of purpl bena. Covers were laid for 1 d to little May baskets of purple sies were hand-painted place card nique feature of the table deco ed was the joining together of the ner favors with a band of yellow bon symbolizing the golden card united service.

hose enjoying Mrs. Jones' charm- hospitality were Mrs. Brevard es, Mrs. J. Watter Black, Mrs. W. Hill of Montgomery, Mrs. Samuel mpkin, Atlanta, Mrs. J. S. Starke, y, Mrs. Zebelon Judd, Auburn, s. Harvie Chandler, and the Civic b officers of Clanton, Mesdames gh Jones, W. T. Callen, V. J. ard, Grady Broadhead, and J. P. yes.

Miss Inez Higgins has returned e after spending the winter in ontgomery at the Womans Colge.

Mrs. Martin Nix and daughter, Miss dys Mae, were visitors to Birmham Friday.

SOCIETY AND PERSONALS

MRS. R. E. LUCKIE, Editor.

ES-CURRY WEDDING PLANS

iss Mary Anne Curry, whose en-gement to Mr. Louis Clinton Jones Dayton, Ohio, was recently an-nced has named June 2nd as her ding day, and has completed the onnel o f her attendants.

he ceremony will be performed in Clanton Baptist Church, at 5:00 ock by Rev. J. Renfroe Curry, un-of the Bride. The bride's sister, Roberta Curry, will be maid of or, Mrs. Alex Richcards of Meri-n, Miss., will be matron of hon-. The brides maids will be Misses bel Louise Jones, sister of the om, and Eunice Hays, both of mingham, and Kathleen Mullins, Clanton.

he little flower girls will be Vir-a McKinzie and Nora Brodnax of mingham and Montgomery respec-ly. A pair of three year old twins and Helen Moore, will act as ring rers for the double ring ceremony ch will be used. Acting as Shep-esses, will be Misses Sally John-, Marzelle Mullins, Warrene Spi-er, Margaret Hester, Mary Up-h Birdie Teel, Marjorine Alred, ice Kemp. Mr. Jones has selected sers Wm. Wilson, Lamar Waters, y Roberts, as groomsmen and Mr. bert L. Keenan will act as best n. The ushers are to be Messrs C. Walker, Fenn Jones, John Van-rveer and Mr. Alex Richards of ridian, Miss.

he bride will be given in marriage her father, Thos. A. Curry. A utiful program of nuptial music l be rendered, Miss Sybil McDonald Wetumpka, Ala., as pianist, Mrs. H. Middleton of Montevallo will e as violinist, while Mr. Horn Miss Madeline Orr of Clanton sing several love songs. A num-r of out of town guests are ex-ted for this interesting event.

Mr. and Mrs. Jones will leave im-diately after the ceremony for a ef trip, after which they will go their home in Dayton, Ohio.

COMPLIMENT FOR MRS. JONES

In compliment to Mrs. Brevard nes of Montgomery, president of e Alabama Federation of Womens ubs, who is attending the Fifth istrict Convention being held in anton, a dinner party was given esday evening by Mrs. Hugh Jones. The apartments were very attrac-e with a profusion of spring flow-s.

The Federation colors prevailed d gold was used in the dining om, the centerpiece being a bas-t of exquisite Marcheneil rose-ds placed on a plateau of purple erbena. Covers were laid for 12. ed to little May baskets of purple nsies were hand-painted place card. unique feature of the table deco-ted was the joining together of the ner favors with a band of yellow bbon symbolizing the golden card united service.

Those enjoying Mrs. Jones' charm-g hospitality were Mrs. Brevard nes, Mrs. J. Watter Black, Mrs. W. -Hill of Montgomery, Mrs. Samuel mpkin, Atlanta, Mrs. J. S. Starke, oy, Mrs. Zebelon Judd, Auburn, rs. Harvie Chandler, and the Civic ub officers of Clanton, Mesdames ugh Jones, W. T. Callen, V. J. eard, Grady Broadhead, and J. P. ayes.

Miss Inez Higgins has returned me after spending the winter in ontgomery at the Womans Col-ge.

Mrs. Martin Nix and daughter, Miss adys Mae, were visitors to Birm-ham Friday.

MRS. LUCKIE HOSTESS

On last Thursday the Sewing Club spent a most enjoyable day, when Mrs. R. E. Luckie entertained in compliments to Mrs. Roy Roper of Montgomery. A lovely lunchceon was served, after which the guests indulged in fancy work and social conversation.

Among those present were Mrs. Roper, Mrs. J. D. Armstrong, Mrs. Watts Moore, Mrs. H. M. Simpson, Mrs. Macey Jones, Mrs. McSwain, and Mrs. Clyde Jones.

CLASS DAY EXERCISES

A rare treat to the people of Clanton was given on Tuesday night at the high school auditorium by the Seniors of the C. C. H. S. Following is the program rendered:

PART ONE—

Salutation, Herbert Davis;
President's Address, Evans Edwards;
Class Poem, Clara Millsap;
Class Prophecy, Margaret Hester;
Last Will and Testament, Frank Mullins;
Class History, Johnnie Lee Thacker;
Valedictory, Warrene Spigener;
Song by the Class.

PART TWO—

A play was given by the members of the class, entitled "Leap Year in a village."

STUDY CLUB

The Study Club held its regular meeting with Mrs. Grady Broadhead Friday afternoon.

After the business was attended to the following program was used:

Paper, 'The House of Plantagenet,' Mrs. Thomas; Reading Act IV King John, led by Mrs. Gowan; Paper, "The Story of 'Courtship of Miles Standish'," Mrs. Heard; Reading, "The Lovers' Errand," Mrs. Splawn; Current Events, Mrs. Gerald.

After which a delicious ice course was served by the hostess, assisted by Mrs. J. P. Hayes.

Mr. and Mrs. W. A. Reynolds will leave Monday for Hot Springs, where they will spend the month.

Miss Sula Spear of Birmingham spent Sunday with Mrs. Clyde Jones.

Mr. and Mrs. F. B. Collier were visitors to Montgomery Sunday.

Mr. J. W. Stanfield spent a few days in Clanton this week.

Mrs. L. H. Reynolds spent Monday in Montgomery.

Mrs. C. Copeland spent several days in Birmingham with relatives.

Mr. and Mrs. W. B. Holmes will leave Saturday for Dothan, where they will reside in the future.

NOTICE TO DISTRIBUTEES OF EXECLTOR'S SETTLEMENT.

The State of Alabama, Chilton County. Probate Court, May 6, 1920.

To Eliza J. Gaines, Nellie Noblet, Jno. H. Gaines, and Mrs. J. C. Lankford: In the matter of the estate of R. H. Gaines, deceased.

Whereas, C. B. Gaines, executor of the Last Will and Testament of R. H. Gaines, deceased, has filed his account, vouchers, evidence and statement for settlement of his said executorship and the 12 day of June, 1920 has been appointed on which to make such settlement:

You are therefore hereby commanded to appear before the said Court on the said 12 day of June, 1920 to contest the said settlement if they think proper.

Given under my hand, this, 6th day of May, 1920.

L. H. REYNOLDS,
Judge of Probate.

5-13-3t

INTERNAL REVENUE NOTICE

Birmingham, Ala, May 5, 1920

Hon. J. L. Gore, Sheriff of Chilton County, Ala., Clanton, Ala.

Dear Sir:—No internal revenue licenses have bee n issued in your county this month.

I hereby certify that I have carefully examined the record of the Collector of Internal Revenue and the above is true and correct.

Yours truly,
SAM P. JONES,

Sworn to and subscribed before me this first day of May, 1920.

J. B. MOSLEY, N. P.

Things change in Clanton just as they do everywhere else. If you do not believe it just ask Fenn Jones. Mr. Jones came here just eighteen years ago the first of this month, and he says there are only two business houses here now that were here when he first put up his hardware store in Clanton. They are The Peoples Savings Bank and J. R. Broadhead.

Mr. and Mrs. A. L. Williams, and Mr. and Mrs. J. H. Williams, and Mr. Ernest Williams spent the day with their sister, Mrs. Vera Parrish, out at Lock 12, last Wednesday.

ANNUAL MAY SINGING AT SALEM ON THE RIVER

The twenty-first Annual May Singing will be held at Salem Church on Coosa Rover the Fourth Sunday in May, 1920.

Everybody invited to come and bring dinner and song books. The latest song books will be used.

J. W. CLECKLER, Secy.

Subscribe for The Banner.

Yes!
The
HAPPY MOTHER
is certainly to be
CONGRATULATED

BECAUSE
MOTHER'S FRIEND

Preserved her strength and made motherhood easier. *Used externally.*

At all Druggists.

Special Booklet on Motherhood and Baby free. Bradfield Regulator Co. Dpt. F-17, Atlanta, Ga.

Better Than Pills For Liver Ills.

NR Tonight

NR to tone and strengthen the organs of digestion and elimination, improve appetite, stop sick headaches, relieve biliousness, correct constipation. They act promptly, pleasantly, mildly, yet thoroughly.

Tomorrow Alright

Get a 25c. Box Your Druggist
Upchurch Drug Co., Clanton, Ala.

IT FELT LIKE MY BACK WOULD BREAK

Dull, Aching Pains over Kidneys, Pains in Joints and Muscles made Life miserable for this Anniston Man.

"I've stayed on my job many a time with my back aching like it would break," said Mr. C. T. Morris, the well known Machcinist of South Anniston, Ala.

"I think my kodneys were at fault but no medicine I ever took helped me much. Every turn or movement gaev me pain, and bending over or lifting anything heavy was especially painful.

"I also had a bad case of stomachc trouble. After eating I'd have a full heavy feeling and would belchc gas. My bowels were constipated and my liver lazy, which gave me a tired, dull feeling every morning, making me grouchy. I was often dizzy and could see spots dancing before my eyes. My tongue was coated and my breath foul.

After taking Dreco I am happy to a great change in my feeing. I cant eat anythingI want with no fear of gas or bloating as my stomach digests anything perfectly. Iknow my liver has been cleaned off thoroughly for those headaches;dizzy sfells, tired dnll grouchy feeling of mornings have gone, and I get up fresh and full of energy, ready for bi work. The back ache has been entirely relieved and the soreness in the joints and muscles gone. I believe in Dreco very strongly and have induced several friends to take it on account of what it did for me."

All good druggists now sell Dreco and it is being especially introduced in Clanton by Upchurch Drug Co.

A. D. SCOTT
Veterinary Surgeon
and Dentist.
Peoples Telephone
Clanton, Ala., R. 2

CENTER HILL.

The farmers here are all behind with their work on account of so much rain recently.

Rev. T. J. Deason filled his regular appointment here Saturday evening and was here Sunday, but the Rev. Murphy preached at eleven o'clock with Rev. Deason concluding for him. Mr. Murphy is a young man as well as being a beginner in the ministry but he does fine for one so young and we se in him one of our rising young preachers. Mr. Deason preached at Oak Grove Saturday night.

Mr. and Mrs. Tom Satterwhite spent the day at Mrs. Barnett's on Sunday.

Mr. and Mrs. Jim Lightsey spent the day with Mr. and Mrs. M. F. Sturdivant Sunday.

There was quite a crowd at Mr. Joe Cobb's Sunday afternoon. Among those present were Mr. John Sammons and family, Mr. W. R. Scott and his family, Mr. and Mrs. T. J. Cobb, Mr. B. L. Cobb and family, and Messrs. Boyd, Satterwhite, Barnett, Sammons, Misses Bessie and Eula Barnett, Zonie Scott, Aldis Sturdivant, Lesta Cobb, Flora Sammons.

Mr. and Mrs. Austin Barnett attended the singing at Mars Hill unday.

Miss Essie Durham of Sylacauga was visiting home folks here Sunday.

Mr. and Mrs. B. L. Cobb attended the singing at Mars Hill Sunday afternoon and report a nice time.

The Rev. Mr. Davis will preach at Center Hill the Fourth Sunday in this month.

Helped Father and Son

"Ziron Did Us Both Good," Writes Mr. Gentry, of Norene, Tenn.

It is a well-known medical fact, that iron is a necessary constituent of the blood, and that blood lacking iron is the cause of many troubles that only iron will cure.

Ziron, a scientific compound of iron with other valuable ingredients, is the remedy to take when your blood needs more iron, and your system requires a tonic. Ziron is mild and harmless, does not stain the teeth, and is good for children as well as adults.

Mr. P. G. Gentry, of Norene, Tenn., writes: "Ziron Iron Tonic has made good in my family. I have used it to a very great advantage to myself and my 14-year-old boy. It did us both good. I think it is a good medicine for what it is recommended."

If you are pale, weak, tired, feel down and out, take Ziron. It will put iron into your blood, and should help build you up.

Get a bottle from your druggist today, and give ZIRON a fair trial. Sold by him under a money-back guarantee.

Ask him about it. He will tell you.

Sure, we have the Linoleums and Mattings you need.

Mrs. Homelover:—

Half of the work of the home, you know is in the kitchen. Then have on your kitchen floors our new, bright linoleum and lessen your labor. This will be worth more in comfort and cleanliness than the cost.

And we have for you the mattings you need. They won't cost you much in our store, because—Our QUALITY is always HIGH; our PRICC is always LOW.

Jones Hardware Co.
Clanton, Ala.

C. Reese Mullins, Agt.,
Insurance in all lines and Sewing Machins of All Kinds.
Next Door to Upchurch Drug Company,
CLANTON, ALA.

Oh Boy!

But it's a glorious sensation to chase away thirst and heat with cool, sparkling

Chero-Cola
THERE'S NONE SO GOOD

Every bubble, one of pleasure and delight.

DRINK
Chero-Cola
THERE'S NONE SO GOOD

Refreshing
With no bad after effect

ASPIRIN

Introduced by "Bayer" to Physicians in 1900

You want genuine Aspirin—the Aspirin prescribed by physicians for nineteen years. The name "Bayer" means the true, world-famous Aspirin, proved safe by millions of people.

Each unbroken package of "Bayer Tablets of Aspirin" contains proper directions for Colds, Headache, Toothache, Earache, Neuralgia, Lumbago, Rheumatism, Neuritis and for Pain generally.

Always say "Bayer" when buying Aspirin. Then look for the safety "Bayer Cross" on the package and on the tablets.

Handy tin boxes of twelve tablets cost but a few cents. Druggists also sell larger packages.

Aspirin is trade mark of Bayer Manufacture Monoaceticacidester of Salicylicacid

A man can make or lose a fortune while two women are saying goodby to each other.

The occasional use of Roman Eye Balsam at night upon retiring will prevent and relieve tired, watery eyes, and eye strain.—Adv.

One resents being bossed by his neighbor, and just as much by a thousand of his neighbors.

Sample Submitted.

Visitor—Are you good at your work? I am very particular about the way my hair is cut.

Village Barber—Well, I'm reckoned fairly decent; but, if you like, I'll do one side of your head first so that you can see for yourself.—Der Brummer (Berlin).

Willing idleness by rich or poor is criminal.

Alabama Minister Relieved

Stomach Troubles Made Him Feel Sick at Meal Times, But Now Always Enjoys His Meals.

DO YOU enjoy your meals? Eat without the dread of the after-effects?

Lack of appetite and a disagreeable, sick-at-the-stomach feeling after meals, usually indicate that your digestive organs are not working properly. As a result, you will feel weak, lose weight and lack the energy that is to be derived from well-digested food.

A valuable help in correcting such conditions is mentioned by the Rev. E. K. McKenzie, Route 1, Section, Ala., who writes: "I had stomach troubles. When I would go to eat, I would turn sick. I took one bottle of Ziron, and it cured me. Am always ready for my meals and enjoy them. I think it is a fine medicine."

If your food hurts you, if your appetite is poor, if you are pale, weak and run-down, and have other symptoms that indicate your system needs help, try Ziron. It will put iron into your blood and help build you up. Take it according to directions, and if not benefited by the first bottle, the money back guarantee will protect you.

Ask your druggist.

For more than Forty Years Cotton Growers have known that

POTASH PAYS

More than 11,651,200 Tons of Potash Salts had been imported and used in the United States in the 20 years previous to January, 1915, when shipments ceased. Of this 6,460,700 Tons consisted of

KAINIT

which the cotton grower knew was both a plant food and a preventive of blight and rust,—with it came also 1,312,400 Tons of

20 per cent MANURE SALT

which has the same effects on Cotton, but which was used mainly in mixed fertilizers.

Shipments of both Kainit and Manure Salt have been resumed but the shortage of coal and cars and high freight rates make it more desirable to ship Manure Salt, which *contains 20 per cent of actual Potash*, instead of Kainit, which contains less than 13 per cent actual Potash.

MANURE SALT can be used as a side dressing on Cotton in just the same way as Kainit and will give the same results. Where you used 100 pounds of Kainit, you need to use but 62 pounds of Manure Salt, or 100 pounds of Manure Salt go as far as 161 pounds of Kainit.

MANURE SALT has been coming forward in considerable amounts and cotton growers, who cannot secure Kainit, should make an effort to get Manure Salt for side dressing to aid in making a big Cotton Crop.

Muriate of Potash

50 per cent actual Potash, has been coming forward also,—100 pounds of Muriate are equivalent to 400 pounds of Kainit or 250 pounds of Manure Salt.

These are the three

Standard GERMAN Potash Salts

that were always used in making cotton fertilizers and have been used for all these years with great profit and *without any damage to the crop.*

The supply is not at present as large as in former years, but there is enough to greatly increase the Cotton Crop if you insist on your dealer making the necessary effort to get it for you.

DO IT NOW

Soil and Crop Service Potash Syndicate

H. A. Huston, Manager

42 Broadway New York

SUITABLE TAFFETAS FOR SUMMER WEAR

THERE are so many pretty taffeta dresses this season, made up in so many ways, that it seems almost an entire wardrobe might be assembled from among them, if all other fabrics were barred. Then, to add to their diversity, designers have hit upon combinations of taffeta and organdie, taffeta, and net, and taffeta and lace.

An example of original and beautiful designing, the dress at the left of the two shown above will interest every lover of taffeta. Its bodice is cut on kimono lines but departs from them with a wide flare in elbow sleeves and its fastening at the back. It has a round neck and extends six or eight inches below the waistline. The skirt at the front forms a panel extending a little way above the waist and merging into the bodice in a "V"-shaped opening outlined with embroidery in silk. In the back it terminates at the waist line.

The bodice forms a narrow yoke at each side over the hips and the skirt is fastened to the yoke in a series of pencil folds, bordered with a narrow band of silk in a lighter shade than the frock. This light silk faces the sleeves that are turned back to reveal it and gathered under a small disk of embroidery above the facing. An unexpected detail in the management of this frock is the harem skirt gathering at the bottom.

Another pretty taffeta, shown at the right, is made on more familiar lines but contrives to be just as pleasing as its rival. Its bodice with turned-back elbow sleeves has a group of small tucks at each side and a soft girdle that fastens under one large ornament at the right side. Narrow frills of the taffeta, set on in bands at the front and back and across the hips at the side, make a charming trimming. A frill of lace about the round neck provides a youthful neck dress. Necks in this style invite the use of beautiful old lace collars shaped to fit them and already they have made their appearance.

For Matrons---Brilliant Hats

MODISTES and costumers may make clothes in greater variety and quantity for young women than for matrons, but it is the matron's outfitting that gives them most concern.

In the province of millinery the designing of matrons' hats is of such importance that gifted men and women give all their time to it. In the group shown here four semi-dress hats are pictured.

The hat at the top of the group is a spirited shape of brilliant black straw that recalls the Napoleon. The high luster of the braid and the lines in the shape, are both contributors to the smart style of this model, which is less trimmed than any of its companions. It has an ornament made of long glycerined ostrich flues and cellophane foliage.

The handsome turban of black moire ribbon and a jet ornament at the left of the group is a Russian inspiration in which very rich ribbon is very cleverly draped over a frame. This is a handsome hat, with plenty of character that might be made in any rich color or in black. Facing it a familiar straw shape is almost covered with very large, flat silk blossoms partly veiled with malines; those on top of the crown give it additional height. A shape of string-colored braid with blue or American Beauty shades in the trimming would be handsome, the malines in the same color as the hat; or the flowers might be in several colors.

The last hat is built on a shape of lisere braid, which may be imagined in dark blue or brown or black, with a very high drapery of "hairnet" cloth wired to sweep upward and backward veiling a few handsome roses in natural shades. A collar of ribbon with bow at the left side, completes an ideal of becoming smartness in matrons' hats. This hair-net cloth is a novelty in millinery materials that is specially well suited to hats for older women.

Julia Bottomley

WRIGLEY'S

MORALE AIDED BY MUSIC

Fact Brought Out by the War Bound to Have Great Effect on Future Generations.

"Music makes morale," and promptly music was enlisted in the war. Song leaders were appointed at all the training camps and immediately the glory of real music was spread before the millions of men as a reinforcement and aid to the idealism which had brought them into the war.

From then on the soldiers had music individually, in masses, in groups. They made it themselves, it was made for them by our finest artists. They had phonographs. They had records by the millions. The process of musical education was swift, and the pupils were apt. Now they have returned to us men who know good music as a large part of their life and entertainment, have become reasonably apt performers themselves in a great many cases. What must this mean to the country? It must mean that the people as a whole are readier than ever before to listen to it as well as to be taught it.

Action the Main Thing.

Mother—Elsie, why didn't you answer me the first time I called?

Elsie—Well, mother, I didn't 'cause I thought I could get here as fast as my words.—Boston Transcript.

PERU'S DRIFTING SAND DUNES

Plateau Shelf Has Strange Crescent Shaped Formations That Are Packed Hard.

As one makes the ascent of the Andes from the Pacific port of Mollendo, Peru, following the line of the Southern of Peru railway, the climb to the divide is broken by two great steps or widespreading shelves of desert or pampa.

On the first of these steps, about two hours' steep climb from the sea and at an altitude of from four thousand to five thousand feet, are located the famous drifting sand hills of Peru. The plateau is here about twenty miles wide, the air thin and dry and no trace of vegetation to be seen, on these gigantic crescent-shaped sand dunes dotting the pampa as far as the eye can see.

Composed of fine gray crystal sand they gleam white against the brown of the desert, and their horns point toward the prevailing south wind of this region. They are from fifteen to twenty feet in breadth across the thick part of the crescent and sometimes one hundred feet from horn to horn. So tightly is the sand packed that the feet of the horses or mules make little impression on it.

The mightiness of the pen is due to the ink.

Coffee Often Disturbs Digestion

and frequently causes nervousness and sleeplessness.

If coffee annoys you in any way, try

Postum Cereal

This favorite drink enjoys growing popularity because of its pleasing flavor and its superiority to coffee in healthfulness.

Sold by Grocers in two sizes—25c—15c

No raise in price

Made by POSTUM CEREAL CO., Inc.

Battle Creek, Michigan

SAYS HE TO UNC

"Uncle, I've investigated the r and in my opinion it is of benefit."

Uncle Sam had told this judge to look into Sul-Ferro-Sol and to look thoroughly. So this judge found 55 people who had taken Sul-Ferro-Sol and he questioned each of them closely. And to a man he learned that they had all been either materially benefited or cured permanently of their ailments.

The facts here stated are re- corded vaults. As Rheum Ferro- Gover Boo on re dollar stores of p Co.,

The Right Wa

in all cases of

DISTEMPER, PINKEYE FLUENZA, COLDS, ETC.

f all horses, brood mares, colts and stallions is to

"SPOHN THEM"

the tongue or in the feed with

OHN'S DISTEMPER COMPOUND

the remedy to all of them. It acts the blood and glands. It routs the ase by expelling the germs. It ds off the trouble, no matter how are "exposed." A few drops a day ent those exposed from contract- disease. Contains nothing injuri- Sold by druggists, harness deal- or by the manufacturers, 60 cents $1.15 per bottle. AGENTS WANT-

OHN MEDICAL COMPA

Side dress your GERMAN P

KAINI

20 per cent MAN and NITRATE

100 pounds of Manure Sa pounds of Kainit and have a plant food and plant di *neither one will injure yo*

For prices write neare

Nitrate Agencie

New York Norfolk Savannah Jacksonville

Stocks at other leading Atla

...LDN'T FORGET THE GREEN

Flannigan's Neat Expression of Loyalty to Her Native and Her Adopted Land.

...rs. Flannigan for years has proudly exhibited from her front window ...w of geraniums, in pots wrapped ...bright, Irish green crepe paper, ... the Indianapolis News. But the ...r day when her neighbor, whose ... was in France for several months ...ed back her window curtain and ...nished her flower pots, decorated in white and blue paper. Mrs. Flan...n was visibly troubled. She was ... and worried. It is quite hard to ...oyal to two countries at the same ..., yet Mrs. Flannigan desired to ...o.

...hen one morning her wide Irish ...e came back to her face. An ...ers-by saw in the Flannigan front ...low a row of flower pots brave in white and blue coverings and ...y covering was tied to the pot ... a wide band of green ribbon.

The Cheerful Optometrist.

...atient—My headache is not any bet... doctor.

...octor—Did you report to the eye ...c, as I told you?

...atient—Yes, doctor, I went to the ... clinic and the optimist said I was ...ight, although he did not examine ... eyes.—Journal of the American ...ical Association.

A Food That

Grape-

A staunch food ma... wheat and malted ba... ready to eat, easily di... and full of sound nour...

For those who work... brain or brawn there... better breakfast or lu...

Grape-Nuts T...

Sold by ...

Made by Postum Cereal Co., I...

SAYS HE TO UNCLE SAM

"Uncle, I've investigated the merits of Sul-Ferro-Sol and in my opinion it is of benefit."

Uncle Sam had told this judge to look into Sul-Ferro-Sol and to look thoroughly. So this judge found 55 people who had taken Sul-Ferro-Sol and he questioned each of them closely. And to a man he learned that they had all been either materially benefited or cured permanently of their ailments.

The facts here stated are recorded in the Government vaults at Greenville, S. C.

As an efficient remedy for Rheumatism, the virtues of Sul-Ferro-Sol have been proven to Government experts.

Booklet giving details mailed on request. Liberal bottle one dollar (6 for $5) at all drug stores or postpaid upon receipt of price. The Sul-Ferro-Sol Co., Desk 3, Montgomery, Ala.

The Right Way

in all cases of
DISTEMPER, PINKEYE FLUENZA, COLDS, ETC.
of all horses, brood mares, colts and stallions is to
"SPOHN THEM"
on the tongue or in the feed with
SPOHN'S DISTEMPER COMPOUND

ve the remedy to all of them. It acts the blood and glands. It routs the ease by expelling the germs. It rds off the trouble, no matter how ey are "exposed." A few drops a day vent those exposed from contract- disease. Contains nothing injuri- Sold by druggists, harness deal- or by the manufacturers. 60 cents d $1.15 per bottle. AGENTS WANT-

SPOHN MEDICAL COMPANY, GOSHEN, IND.

Side dress your Cotton with
GERMAN POTASH
KAINIT
20 per cent MANURE SALT and NITRATE OF SODA

100 pounds of Manure Salt go as far as 160 pounds of Kainit and have the same effect as a plant food and plant disease preventive—*neither one will injure your crop.*

For prices write nearest Office of

Nitrate Agencies Company

New York Norfolk Savannah Jacksonville New Orleans Houston, Texas
Stocks at other leading Atlantic and Gulf Ports

The DAIRY

INSPECTION AIDS EXPORTER

Federal Certificates of Importance as They Guarantee Shipments Meet Requirements.

An illustration of the important service which inspectors of perishable food, representing the bureau of markets, United States department of agriculture, are able to render exporters, is found in the work recently done in connection with the shipment abroad of 4,000,000 pounds of butter. This butter was destined for one of the European countries, but because previous uninspected shipments had not come up to specifications, the exporting house, to protect itself against further complaints, requested United States government inspection. This insured delivery of butter of the quality called for in its contracts. The bureau of markets' inspectors were called on to certify the grade of the butter which was held in Minneapolis, Chicago, Boston, Philadelphia and New York warehouses. These are the points at which butter inspectors are regularly stationed.

The inspections were made as requested, and such lots as did not come up to the stipulated score were withheld, while the rest was started on its way. From this incident it appears that federal inspection certificates are proving of value to exporters, since they guarantee that the shipments concerned fully meet specific requirements—an important factor in promoting foreign trade relations. Likewise, the industry as a whole benefits from federal inspection because through it the produce obtains favorable standing in foreign markets.

COWS REPAY GENEROUS FEED

Animals Take Raw Materials and Work Them Over Into Milk—Dispose of Shirkers.

The cow must be regarded as a sort of living machine. She takes the raw materials given her in the form of feed and works them over into milk. If the supply of proper materials is small, the output will be small. The cow that will not repay generous feeding should be disposed of and one bought that will. There are, of course certain inbred characteristics or natural qualities which even liberal feeding cannot overcome.

BALANCED RATION FOR COWS

New York Farmers Feed Oats, Gluten, Bran and Cottonseed Meal in Combination.

A balanced ration for dairy cows, used largely by New York farmers who feed silage, hay and some corn fodder for roughage, consists of 200 pounds ground oats, 200 pounds gluten, 100 pounds bran and 100 pounds cottonseed meal. Considering nutritive value it is about the cheapest ration a farmer can buy.

TAKING CREAM TO CREAMERY

Should Be Done Early in Morning and Not Less Than Three Times a Week in Summer.

Deliver the cream to the creamery or cream station early in the morning, and not less than three times a week during the summer, and twice a week during the winter. Protect the cans of cream from the sun by covering with canvas or with a wet sack while en route.

CREDIT IS GIVEN DAIRY COW

Food Value of Milk in One Animal Equal to That in Bodies of Five Heavy Steers.

Professor Haecker and Professor Eckles of the station, after years of work upon this problem, report that the food value in the milk of a good dairy cow in one year is equal to the food value in the bodies of five steers weighing 1,100 pounds each.

If You Need a Medicine You Should Have the Best

Have you ever stopped to reason why it is that so many products that are extensively advertised, all at once drop out of sight and are soon forgotten? The reason is plain—the article did not fulfill the promises of the manufacturer. This applies more particularly to a medicine. A medicinal preparation that has real curative value almost sells itself, as like an endless chain system the remedy is recommended by those who have been benefited, to those who are in need of it.

A prominent druggist says "Take for example Dr. Kilmer's Swamp-Root, a preparation I have sold for many years and never hesitate to recommend, for in almost every case it shows excellent results, as many of my customers testify. No other kidney remedy has so large a sale."

According to sworn statements and verified testimony of thousands who have used the preparation, the success of Dr. Kilmer's Swamp-Root is due to the fact, so many people claim, that it fulfills almost every wish in overcoming kidney, liver and bladder ailments; corrects urinary troubles and neutralizes the uric acid which causes rheumatism.

You may receive a sample bottle of Swamp-Root by Parcels Post. Address Dr. Kilmer & Co., Binghamton, N. Y., and enclose ten cents; also mention this paper. Large and medium size bottles for sale at all drug stores.—Adv.

The plainer the woman the longer it takes her to select a becoming bonnet.

Catarrhal Deafness Cannot Be Cured

by local applications as they cannot reach the diseased portion of the ear. There is only one way to cure Catarrhal Deafness, and that is by a constitutional remedy. HALL'S CATARRH MEDICINE acts through the Blood on the Mucous Surfaces of the System. Catarrhal Deafness is caused by an inflamed condition of the mucous lining of the Eustachian Tube. When this tube is inflamed you have a rumbling sound or imperfect hearing, and when it is entirely closed, Deafness is the result. Unless the inflammation can be reduced and this tube restored to its normal condition, hearing may be destroyed forever. Many cases of Deafness are caused by Catarrh, which is an inflamed condition of the Mucous Surfaces.

ONE HUNDRED DOLLARS for any case of Catarrhal Deafness that cannot be cured by HALL'S CATARRH MEDICINE.

All Druggists 75c. Circulars free.
F. J. Cheney & Co., Toledo, Ohio.

Its Class.

"What steed do you suppose was most popular in the days of chivalry?"

"It must have been a knight-mare."

DODSON STOPS SALE OF CALOMEL

"Dodson's Liver Tone" is Taking Place of Dangerous, Sickening Chemical, Say Druggists

Every druggist in town has noticed a great falling off in the sale of calomel. They all give the same reason. Dodson's Liver Tone is taking its place.

"Calomel is dangerous and people know it." Dodson's Liver Tone is personally guaranteed by every druggist who sells it. A large bottle doesn't cost very much but if it fails to give easy relief in every case of liver sluggishness and constipation, just ask for your money back.

Dodson's Liver Tone is a pleasant-tasting, purely vegetable remedy, harmless to both children and adults. Take a spoonful at night and wake up feeling fine; no biliousness, sick headache, acid stomach or constipated bowels. It doesn't gripe or cause inconvenience all the next day like violent calomel. Take a dose of calomel today and tomorrow you will feel weak, sick and nauseated. Don't lose a day.—Adv.

WINTERSMITH'S CHILL TONIC

SOLD FOR 80 YEARS
For MALARIA, CHILLS and FEVER
Also a Fine General Strengthening Tonic.
SOLD BY ALL DRUG STORES.

FREE TRIAL — AFTER TRIAL

Send no money. Try Razor First. GUARANTEED 25 YEARS.

If you want to keep it Send Us $1.95

We want you to see the Dixie Razor and try it thoroughly. After trial if you want to keep it send us $1.95 and we will send you a fine $1.00 razor hone free. If you don't want it return to us. Fill out blank below and mail to us. The razor will be sent you by return mail.

DIXIE MANUFACTURING CO., UNION CITY, GEORGIA

Send me a Dixie Razor on consignment for 10 DAYS FREE TRIAL. If satisfactory I will send you special factory price of $1.95. If for any reason I do not want it I will return it to you at the end of ten days. If I keep razor and pay for it promptly you are to send me a FINE $1.00 RAZOR HONE FREE. (61)

NAME.....

P. O.....STATE.....R. F. D.....

C PERU'S DRIFTING SAND DUNES

Plateau Shelf Has Strange Crescent-Shaped Formations That Are Packed Hard.

As one makes the ascent of the Andes from the Pacific port of Mollendo, Peru, following the line of the Southern of Peru railway, the climb to the divide is broken by two great steps or widespreading shelves of desert or pampa.

On the first of these steps, about two hours' steep climb from the sea, and at an altitude of from four thousand to five thousand feet, are located the famous drifting sand hills of Peru. The plateau is here about twenty miles wide, the air thin and dry and no trace of vegetation to be seen, only these gigantic crescent-shaped sand dunes dotting the pampa as far as the eye can see.

Composed of fine gray crystal sand, they gleam white against the brown of the desert, and their horns point toward the prevailing south wind of this region. They are from fifteen to twenty feet in breadth across the thick part of the crescent and sometimes one hundred feet from horn to horn. So tightly is the sand packed that the feet of the horses or mules make little impression on it.

The mightiness of the pen is due to the ink.

OULDN'T FORGET THE GREEN

rs. Flannigan's Neat Expression of Loyalty to Her Native and Her Adopted Land.

Mrs. Flannigan for years has proudexhibited from her front window row of geraniums, in pots wrapped bright, Irish green crepe paper, s the Indianapolis News. But the er day when her neighbor, whose n was in France for several months lled back her window curtain and reled her flower pots, decorated in d, white and blue paper, Mrs. Flanan was visibly troubled. She worand worried. It is quite hard to loyal to two countries at the same e, yet Mrs. Flannigan desired to so.

Then one morning her wide Irish ile came back to her face. And sers-by saw in the Flannigan front ndow a row of flower pots brave in d, white and blue coverings and ery covering was tied to the pot th a wide band of green ribbon.

The Cheerful Optometrist.

Patient—My headache is not any bet-, doctor.

Doctor—Did you report to the eye inic, as I told you?

Patient—Yes, doctor, I went to the e clinic and the optimist said I was right, although he did not examine eyes.—Journal of the American edical Association.

DEW HAS VITALIZING EFFECT

Abundant Proof That It Possesses Invigorating Action That Affects Growth of Plants.

Dew is vitalizing, not entirely because it is water but because it possesses an invigorating action due partly at any rate to the fact that it is saturated with oxygen, and it has been stated that during its formation peroxide of hydrogen and some ozone are developed. It is not improbable that the peculiarly attractive and refreshing quality that marks the early-morning air has its origin in this way. The difficulty of inducing grass to flourish under a tree in full leaf is well known and is generally explained by saying that the tree absorbs the nourishing constituents of the soil or that it keeps the sunlight away from the grass and protects it from rain. It is doubtful whether any of these explanations is true; the real reason most probably being that the vitalizing dew cannot form upon the grass under a tree, whereas as a rule both rain and light can reach it.

No Poetry Then.

"Stone walls do not a prison make nor iron bars a cage," said the sympathetic visitor to the convict.

"That's fine poetry, ma'am," replied the prisoner, "but just let 'em lock you up inside stone walls and behind iron bars and see if you can get out."

A Food That Builds!
Grape-Nuts
A staunch food made of wheat and malted barley, ready to eat, easily digested, and full of sound nourishment
For those who work with brain or brawn there is no better breakfast or lunch than

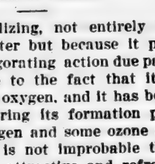

Grape-Nuts *"There's a Reason"*
Sold by Grocers
Made by Postum Cereal Co., Inc., Battle Creek, Michigan.

THERE HE STANDS!

GRAND old "Bull" Durham. He belongs in this country's Hall of Fame. Can you think of a more familiar figure? For over half a century Bull has been part of the landscape; the tobacco he represents has made millions and millions of friends.

You can roll fifty-thrifty cigarettes from one bag.

GENUINE
"BULL" DURHAM
TOBACCO

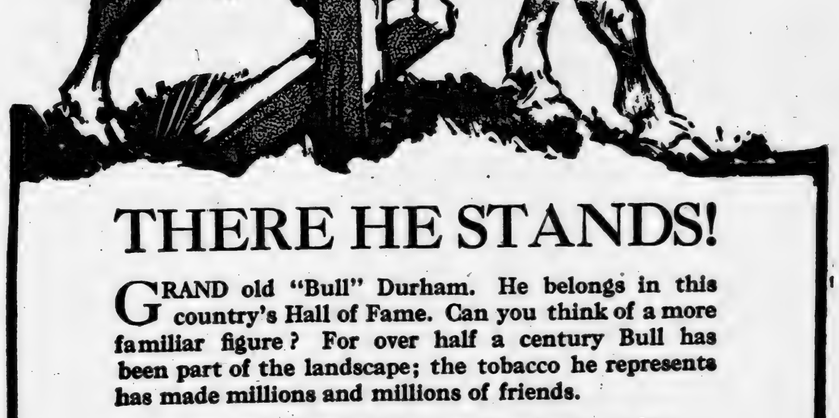

GLEYS

GLEY'S
ARMINT
ICY FRUIT
RIGLEY'S
UBLEMINT
The Flavor Lasts
A1 3

Often Digestion
ntly causes ner- nd sleeplessness.
noys you in any
n Cereal
te drink enjoys pularity because of flavor and its su- coffee in health-
in two sizes—25c—15c
se in price
M CEREAL CO., Inc. Creek, Michigan

Terrible Tortures From Itching Skin Diseases

No Sure Relief Until the Cause Is Removed.

When the blood becomes infested with millions of tiny disease germs that attack the skin, then the fiery irritation and intense itching will remain with you until these germs are removed from the blood.

Genuine relief therefore, can only be expected from a treatment that goes right to the seat of the trouble, and strikes at its cause. Such a remedy is S. S. S., the reliable old blood purifier that kills the germs of disease, and sends a new supply of rich red blood coursing through the veins.

S. S. S. has been used successfully in some of the worst cases of eczema and other skin disorders.

For valuable literature write to Medical Adviser, 108 Swift Laboratory, Atlanta, Ga.

LEGAL NOTICE

The State of Alabama, Chilton County. Circuit Court in Equity. Town of Clanton, complainant, vs. Samuel Adams, as guardian, defendant.

In this cause it is made to appear to the Register by the sheriff's return of summon to defendant that he was "not found" after ten days.

The Register therefore causes publication to be made in the Union-Banner, of Clanton, Ala., for thirty days.

To SAMUEL ADAMS, as guardian, Defendant:

You are hereby notified that the above complainant filed a delinquent tax list in this court on the 31st day of March, 1920, for the year 1919, in which list the following described real estate was assessed to you, with the amount of taxes due for said year on said property, to-wit:

Lots number 1, 2, 5, 6, 7, and 8, in Block 31, located and situated in the corporate limits of the said Town of Clanton, Chilton County, Ala.

The amount of taxes claimed by complainant to be due to said town, for the year 1919 is Eleven Dollars.

You are therefore commanded to plead, answer or demur in said cause by the 17th day of May, 1920, or in thirty days thereafter, a final decree adjudging the above described property liable for said taxes, and directing the Register to sell said property for payment of the taxes, charges, penalties, interests and costs that are charged thereon, will be taken against you.

Done at office in Clanton, Ala, this 24th day of April, 1920.

W. D. SPIGENER,
Register.

4-29-3t

EVIDENTLY TRUE

White House reports state that the president is even more vigorous and mentally alert than when he was first taken ill. Judging from the Lansing episode and the Dalmation exchange of notes that is true. He is outdoing himself in his irascibility and his arrogaton of supreme authority over Old World settlements.

Subscribe for The Union-Banner.

LEGAL NOTICE

State of Alabama, Chilton County. Circuit Court in Equity. Town of Clanton, a municipal corporation, complainant vs. W. L. Dunnigan, defendant

In this cause it is made to appear to the Register by the sheriff's return of the summon to defendant that he was "not found" after ten days.

The Register therefore causes publication to be made in the Union-Banner, a newspaper published in Clanton, Alabama, for thirty days.

To W. L. DUNNIGAN, defendant:

You are hereby notified that the above complainant filed a delinquent tax list in this court on the 31st day of March, 1920, for the year 1919, in which said list the following property was assessed to you, with the amount of taxes due for said year on said property, to-wit:

One house and lot in Clanton, Ala., bounded on the south by the Clanton and Maplesville Road, on the east by Mrs. Bowden's lot, and on the west by Tom Kemp's lot and on the north by Mr. Bowden's lot; all of which said described property is located and situated in the Town of Clanton, Chilton County, Alabama.

The amount of taxes claimed by complainant to be due to said town for said year of 1919 is no dollars and Seventy-five Cents.

You are therefore commanded to plead, answer or demur in said cause by the 17th day of May, 1920, or in thirty days thereafter, a final decree adjudging the above described property liable for said taxes and directing the Register to sell said property for payment of taxes, charges, penalties, interest and costs, that are charged thereon, will be taken against you.

Done at office in Clanton, Ala., this 24th day of April, 1920.

W. D. SPIGENER.
Register.

4-29-3t

LOTS FOR SALE

Vacant Lot in Front of F. R. Woowyard Residence, 210 feet by 210 feet.

Apply to Grady Reynolds

REGISTERS SALE

The State of Alabama, Chilton County. Circuit Court in Equity. Peoples Bank & Trust Co., Complainant, vs. Mrs. Lucia T. Roundtree, Defendant.

By virtue of a decree rendered on the 31st day of March, 1920 of the Circuit Court in Equity, in said cause, I shall proceed to sell to the highest and best bidder, for cash, at public auction, at the courthouse door in Clanton, Alabama, within the legal hours of sale on Monday, the 24th day of May, A.D., 1920, the following described real estate—to-wit:

Seven and one-half acres off the east side of the northeast quarter of the northwest quarter of section 15, Township 24, Range 14; and twenty-one and three-fifths acres off the north side of the northwest quarter of the southeast quarter of section 31, Township 24, Range 14 East, in Chilton County, Alabama, to satisfy said decree.

W. D. SPIGENER,
Register.

4-29-4t

LEGAL NOTICE

State of Aabama, Chiton County. Circuit Court in Equity. Town of Clanton, complainant vs. Samuel Adams, as executor, Defendant.

In this cause it is made to appear to the Register by the sheriff's return of summon to defendant that he was "not found" after ten days.

The Register therefore causes publication to be made in the Union-Banner af Clanton, Ala., for thirty days.

To SAMUEL ADAMS, as executor, Defendant:

You are hereby notified that the above complainant filed a delinquent tax list in this court on the 31st day of March, 1920, for the year 1919, in which said list the following described real estate was assessed to you, with the amount of taxes due for said year on said property, to-wit:

Lots number 9, 10, 15 and 16, in Block number 30; also south 45 feet of lot number 13 in block number 30; also south 45 feet of lot number 14 in Block number 30; all located and situated in the corporate limits of said Town of Clanton, Chilton County, Alabama.

Amount of taxes claimed by complainant $11.00.

You are therefore commanded to plead, answer or demur in said cause by the 17th day of May, 1920, or in thirty days thereafter a final decree adjudging the above described property liable for said taxes, and directing the Register to sell said property for payment of the taxes, charges, penalties and costs and interest, that are charged thereon, will be taken against you.

Done at office in Clanton, Ala., this 24th day of April, 1920.

W. D .SPIGENER.
Register.

4-29-3t

CALL OF THE REPUBLICAN EX. COMMITTEE MEETING

The Republican Executive Committee of Chilton County, Alabama is hereby called to meet at the court house in the Town of Clanton, Alabama, a 12 o'clock, M., on th 14th day of May, 1920, for the purpose of canvassing the returns of the primary election of May 11th, 1920.

This the 5th day of May, 1920.

H. A. HARRIS,
Chm. Ex. Comm.
J. B. ATKINSON,
Secy to the Committee.

LEGAL NOTICE

STATE OF ALABAMA, Chilton County; Circuit Court in Equity. Town of Clanton, a municipal corporation, complainant, vs. Minnie Henson, Defendant.

In this cause it is made to appear to the Register by the sheriff's return of the summon to defendant that she was "not found," after ten days.

The Register therefore causes publication to be made in the Union-Banner, a newspaper published in Clanton, Ala., for thirty days.

To MINNIE HENSON, Defendant:

You are hereby notified that the above complainant filed a delinquent tax list in this court on the 31st day of March, 1920, for the year 1919, in which said list the following property was assessed to you, with the amount of taxes due for said year on said property, to-wit:

One house and lot in West Clanton, Alabama, bounded on the north by the Middleton property, on the east by the P. I. Hopkins property, on the south by Main Street, and on the west by the N. A. Kicker property: all of which described real estate located in and situated in the corporate limits of the Town of Clanton, Alabama, in Chilton County.

The amount of taxes claimed to be due to said Town for said year of 1919 is no dollars and Fifty Cents.

You are therefore commanded to plead, answer or demur said cause by the 17th day of May, 1920, or in thirty days thereafter, a final decree adjudging the above described property liable for said taxes, and directing the Register to sell said property for payment of the taxes, charges, penalties, intesert and costs, that are charged thereon, will be taken against you.

Done at office in Clanton, Ala., this 24th day of April, 1920.

W. D. SPIGENER,
Register.

4-29-3t

SCRAP IRON

I am now buying Scrap Iron.

Bring me what you have and get the cash for it.

G. O. McKEE,
At His Meat Market.

WE GIVE YOU A
PROPER FIT WHEN WE SELL YOU YOUR CLOTHES - AND FURNISHING GOODS

We also see that pure "All-Wool" materials go into our clothes and that the "style" is there.

When you wear our good clothes you will be pleased with your looks and when others see you they will say to themselves: "There is a well-dressed man."

A man must dress well to succeed; to be prosperous you must look prosperous. If you don't believe it put o nsome bum duds and strike a stranger for a job.

We keep up the quality; we keep down the price.

Clanton Mercantile Company
Clanton, Ala.

CHILTON COUNTY ABSTRACT CO.

M. D. FOSHEE, MANAGER.

It is not safe to buy land or to lend money and accept land as security without first investigating the title of the land. Often there are unpaid mortgages, judgments, or other liens affecting the title, which an abstract would set out. Therefore, when buying land or lending money thereon, it is important that an abstract of title be furnished. A few dollars spent for an abstract is cheaper than going ahead and having a law suit a little later on.

Abstracts of Title Promptly Prepared at Reasonable Charges.

CLANTON, - ALABAMA.

Join Alred's Phonograph Club

Pathé REG. U.S. PAT. OFF.

And Play While You Pay

Model No. 7 $125

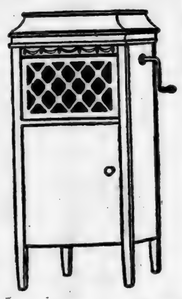

The Pathe artistic standard is well illustrated in this model, refined in its simplicty, dgnified n the harmony of ts proportions; golden or fumed oak finish; all exposed parts nickel plated; Universal tone arm, Pathe perfect tone control, Pathe reproducer, Sapphire Ball, double spring motor; size 18 inches wide, 19½ inches deep, 41½ inches high.

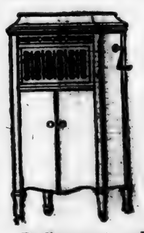

Model No. 12

Refinement and dignity are expressed in every line of this design, made in mahogany; all exposed parts nickel plated, Universal tone arm, Pathe perfect tone control, Pathe Reproducer, Sapphire Ball, double spring motor; size 20½ inches wide, 21 inches deep, 44 inches high. This is a model of the highest type.

Price $175

Pathe Phonographs Play All Disc Records.

Every Pathe Phonograph we illustrate here is equipped with the Universal tone arm that allows it to play every make of Disc Record—and play them perfectly. When playing Pathe Records you use the famous Pathe ball-pointed needle—and you never have to change the needle. Pathe records never wear out. They are just as good after playing them a hundred times as they are when you first get them from us in sealed envelopes. And Pathephones have a tone quality that has helped make them one of the most popular of phonographs made. It is a genuine Pathe, all right—and you know what that means, a phonograph that has every good point that you always reckoned a real phonograph ought to have; supreme in every point—supreme in tone and that is the one biggest thing that really counts with any phonograph. Don't be content with half a phonograph; get the complete phonograph—the one that plays all makes of records—and plays them perfectly.

$50 UP

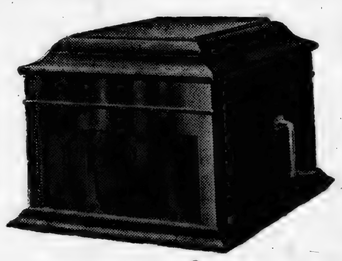

Model No. 3—An inconspicuous cabinet, exquisitely designed with the same skill and craftsmanship that is used in the more elaborate models. This model gives all the important Pathe features at a low price. All exposed parts nickel plated; universal tone arm, Pathe reproducer, sapphire ball, double spring motor; size 17½ inches wide, 18¼ inches deep, 13 inches high.

Price, Mahogany Finish, $55.00 **Oak Finish, $50.00**

Pathe Records are played with a Pathe Sapphire. No needles to change and no needles to buy. Pathe records are practically indestructible, are all double-faced. They will bring into your home the best music of all the world.

Easy terms May be arranged.

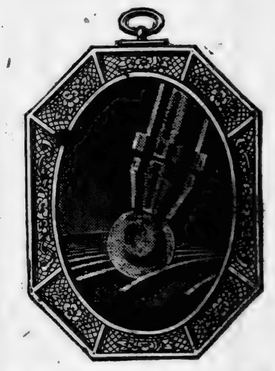

Pathe Sapphire Ball

There is no secret difference in the Pathe. The duplication instead of mere reproduction of the living voices of the artists and tone of instruments is due to the Pathe Sapphire Ball, which fits and fills the record grooves, so always giving the full tone value without wearing out either sapphire or record.

Alred Drug Company

"The Home of Quality."

CLANTON, ALA.

T

OLUME IX.

UNTY REPUBLICAN DELEGATED CONVENTION

A delegated convention of the Republican party of Chilton County was held at the court house in Clanton last Friday for the transaction of general business concerning the future of the party.

In the absence of Executive Committee Chairman, H. A. Harris, the meeting was called to order by Secretary J. B. Atkinson. The roll call of Executive Committee was called and a quorum answered present. The consideration of credentials of the delegates to the convention was taken up by the committee, and the convention was duly organized for the transaction of business.

W. T. Bean was elected as chairman of the convention and L. E. Diefenderfer Secretary.

A committee of five was appointed by the chair to make nominations for Chilton County's delegation to the District and State Conventions. The committee retired and reported immediately. Their report was unanimously adopted.

W. G. Culp was elected as Chairman of the County Republican Executive Committee for the next four years, and J. Z. Mims was elected Secretary for the same period.

The convention unanimously endorsed J. Tom Rockett for Delegate to the National Republican Convention from the Fourth Congressional District of Alabama. It was expected that there would be a fight in the convention on this point, but all factions consented to come together and indorse Tom Rockett, all other prospects for the place having withdrawn in favor of the compromise.

This convention established the foundation for the Republican party in Chilton County for the future. Instead of dividing the party as was hoped and expected by the Democrats our ranks were consolidated and put in the best fighting condition for the coming campaign in November.

We would have liked to give a full account of the convention in detail, but have been unable to see the secretary and get it.

EIGHTY-FOUR YEARS YOUNG

The grand old man of Congress, "Uncle Joe" Cannon, has been again chosen to be the Republican Congressional candidate by the district convention in Danville, Illinois. The announcement was made on the eve of his eighty-fourth birthday on May 7. Representative Cannon has served 22 terms in the House of Representatives. He was first elected to the House in 1852 and except in 1898 and 1912 has been nominated and elected every time since.

Will Bean was in Birmingham and Anniston the first of this week on political business at the District and State Republican Conventions.

Mr. Z. J. Jones, our faithful correspondent from West Chilton, was in Clanton last Friday attending the County Republican convention. Mr. Jones is one of our most deserving Republicans.

OUNTY 3-MILL-TAX ELECTION ALLED BY CO. COMMISSINERS

On May 10th the Commissioners Court of Chilton County called an election in response to a petition signed by more than five hundred voters. This election is to be held on July 8th, for the purpose of again voting on the important matter of whether or not we shall continue our present three mill county tax for school purposes.

ARE YOU WORKING 100% EFFICIENT

Oftentimes the services of a to one's Work

We advise our patro conservatively, but w cing is needed to sec tion, we solicit your

You are not doing yo running at full prod capacity.

LARGEST-OLDEST-STRONG

THE PEOPLES

A
EN WE
LOTHES
GOODS

that pure "All-Wool" materials
s and that the "style" is there.

ear our good clothes you will
our looks and when others see
y to themselves: "There is a
."

t dress well to succeed; to be
must look prosperous. If you
ut o nsome bum duds and strike
job.

the quality; we keep down

antile Company
on, Ala.

Y ABSTRACT CO.
EE, MANAGER.
lend money and accept land as se-
the title of the land. Often there
, or other liens affecting the title,
Therefore, when buying land or
ortant that an abstract of title be
for an abstract is cheaper than
it a little later on.
Prepared at Reasonable Charges.
ALABAMA.

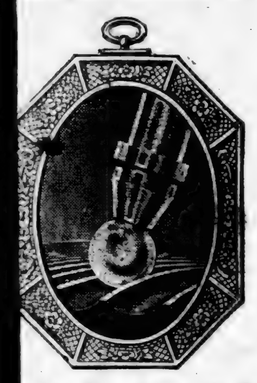

athe Sapphire Ball
re is no secret difference in
athe. The duplication instead
re reproduction of the living
of the artists and tone of in-
nts is due to the Pathe Sap-
Ball, which fits and fills the
grooves, so always giving the
one value without wearing out
sapphire or record.

THE UNION-BANNER

VOLUME IX. CLANTON, CHILTON COUNTY, ALABAMA, MAY 20, 1920. NUMBER 8.

COUNTY REPUBLICAN DELEGATED CONVENTION

A delegated convention of the Republican party of Chilton County was held at the court house in Clanton last Friday for the transaction of general business concerning the future of the party.

In the absence of Executive Committee Chairman, H. A. Harris, the meeting was called to order by Secretary J. B. Atkinson. The roll call of Executive Committee was called and a quorum answered present. The consideration of credentials of the delegates to the convention was taken up by the committee, and the convention was duly organized for the transaction of business.

W. T. Bean was elected as chairman of the convention and L. E. Diefenderfer Secretary.

A committee of five was appointed by the chair to make nominations for Chilton County's delegation to the District and State Conventions. The committee retired and reported immediately. Their report was unanimously adopted.

W. G. Culp was elected as Chairman of the County Republican Executive Committee for the next four years, and J. Z. Mims was elected Secretary for the same period.

The convention unanimously endorsed J. Tom Rockett for Delegate to the National Republican Convention from the Fourth Congressional District of Alabama. It was expected that there would be a fight in the convention on this point, but all factions consented to come together and endorse Tom Rockett, all other prospects for the place having withdrawn in favor of the compromise.

This convention established the foundation for the Republican party in Chilton County for the future. Instead of dividing the party as was hoped and expected by the Democrats our ranks were consolidated and put in the best fighting condition for the coming campaign in November.

We would have liked to give a full account of the convention in detail, but have been unable to see the secretary and get it.

EIGHTY-FOUR YEARS YOUNG

The grand old man of Congress, "Uncle Joe" Cannon, has been again chosen to be the Republican Congressional candidate by the district convention in Danville, Illinois. The announcement was made on the eve of his eighty-fourth birthday on May 7. Representative Cannon has served 22 terms in the House of Representatives. He was first elected to the House in 1852 and except in 1898 and 1912 has been nominated and elected every time since.

Will Bean was in Birmingham and Anniston the first of this week on political business at the District and State Republican Conventions.

Mr. Z. J. Jones, our faithful correspondent from West Chilton, was in Clanton last Friday attending the county Republican convention. Mr. Jones is one of our most deserving Republicans.

COUNTY 3-MILL-TAX ELECTION CALLED BY CO. COMMISSINERS

On May 10th the Commissioners Court of Chilton County called an election in response to a petition signed by more than five hundred voters. This election is to be held on July 13th, for the purpose of again voting on the important matter of whether or not we shall continue our present three mill county tax for school purposes.

LAMAR JEFFERS APPRECIATES HEARTY SUPPORT GIVEN HIM

Anniston, Ala., May 15th, 1920.
Mr. C. Reese Mullins,
Clanton, Ala.

Dear Mr. Mullins:

Am writing to express to you and to the people of your county through you, my heartfelt appreciation of the support I received in my race for congress.

I hope you will do me the favor to pass this word out to every possible man that you can, and I am exceedingly anxious that the people know that I have not forgotten to acknowledge the splendid support I received, and to express my appreciation of the same. It is true that I lost the race, but the fact that I had only sixty days to work in the campaign, I feel that I have good reason to be proud of the support which I received.

I call your attention to the fact that in the whole district Mr. Blackmon's majority is just about 450 votes. I also call attention to the fact that Calhoun County's vote in Mr. Blackmon's column was only 29 majority. As you know, the election day was a dry day and the farmer vote was very light. From what I have heard from the rural districts I feel quite sure that had the farmers voted their full strength the resul in Calhoun County would have been different, but as it was the official count gives Mr. Blackmon in Calhoun Countyl 29 votes majority. In the city of Anniston I received four votes more than did Mr. Blackmon. He led me by a small majority in the city of Talladega, but in the city of Sylacauga I led him, and in the City of Selma my majority was sixty votes. So you see there are a great many reasons why I feel proud even though I did not succeed in this race.

I trust that you will be able to give this letter publicity just as far as you possibly can.

I am on my way back to Washington for an examination of my leg, and the chances are that I will have an operation to complete the treatment which I have been receiving there for the wound which I received in France. I shall be very glad indeed to hear from you at any time. Address me at Washington, D. C., care of Walter Reid General Hospital.

Thankin you for all your kindnesses and assistance, and with best wishes, I am, Your friend,
LAMAR JEFFERS.

BIG COUP FIZZLED OUT

The attempted political coup of Attorney General Palmer on May Day has been disclosed. Weeks before May 1 Mr. Palmer advertised throughout the nation that the Department of Justice had discovered May Day bomb plots and would frustrate them. The official report of the bureau of mediation and conciliation of the department of labor reveals the fact that nothing was prevented as nothing was contemplated. On May 1 there were 30 strikes before the department of labor for settlement and 9 new controversies were reported as compared with 13 and 10 for the two previous weeks, indicating a slight falling off. "The industrial situation, as indicated by the attitude of labor, appears quite encouraging," the report states. Commissioners of Conciliation were unable to find any trace of widespread radicalsm on May Day. "The crux of the situation in cities, having supposed radical tendencies, was passed some weeks ago," the report concludes.

F. B. Collier went up to Anniston Monday to attend the Fourth Distric Republican Convention.

Official Count of Votes in Republican Primary of Chilton County, May 11, 1920.

	Tax Assessor	Tax Collector				Comm., 3rd District			Comm., 4th Dist'ct		Board of Edc.	
	S. M. Pate	A. L. Collins,	W. G. Culp,	J. Z. Mims	J. T. Rockett,	J. T. Abbott	W. T. Herrod,	C. T. Walker	J. W. Littlejohn	A. P. Vinson	L. A. Calloway,	J. L. Vines
Beat 1	4			1	4			4	4		5	5
Beat 2, B 1	32	1	9	7	20	9	14	12	26	10	29	30
Beat 2, B 2	14		4	2	8	11	2	1	13	1	13	12
Beat 3	12		7	1	6	8	3	3	9	5	12	12
Beat 4, B 1	91	5	14	75	22	14	39	51	60	54	102	91
Beat 4, B 2	96	3	39	48	22	16	21	65	84	24	91	91
Beat 5, B 1	9			3	9		3	4	4	5	10	6
Beat 5, B 2	10		1		9			10	8	2	10	9
Beat 6, B 1	12		2	10	4	5		10	9	5	15	15
Beat 6, B 2	25			24	8	8	12	10	14	18	28	23
Beat 7, B 1	7		6		1	1		7	6		7	3
Beat 7, B 2	14		2	2	12			16	13		13	12
Beat 8, B 1	1	1						2	2		2	1
Beat 8, B 2	2			2				2	1	1	2	2
Beat 9	96	28	14	34	33	17	29	57	54	43	72	84
Beat 10 B 1	79		1	23	71	39	11	36	64	27	87	76
Beat 10 B 2	4		1	1	5	5	1	1	5	1	7	7
Beat 11	21	3		7	13		8	12	20	2	14	16
Beat 12 B 1	24	1		2	23	12	2	12	19	7	22	22
Beat 12 B 2	18	1	4	10	4	6		10	17	1	14	11
Beat 13 B 1	17	2	3	10	3	1	1	15	15	3	16	16
Beat 13 B 2	5	5		1		4	2		5	1	6	5
Beat 14,	11	1	2	1	7		5	6	1	10	11	11
Beat 15 B 1	38	7	3	11	27	39	6	4	42	5	35	24
Beat 15 B 2	7	1	6	1	5	6	2	4	5	8	10	8
Beat 16	21		6	1	19	1	13	5	7	18	25	22
Total,	670	59	124	277	335	202	174	359	507	251	658	614
2nd choice,		7	9	18	15	12	5	11				
Gr. Total,	670	63	133	295	350	214	179	370	507	251	658	614

KNOX FLAYS PRESIDENT FOR LACK OF SANITY

Indicated, He says, by Stubborn Irresponsibility in Insisting the Nation still at War.

Washington, May 17.—That President Wilson so stubbornly continues to declare the country is at war when it is not at war as to lend credence to the belief that he is not a sane statesman is the contention of Senator Philander C. Knox, of Pennsylvania, voiced in the Senate.

The former Attorney General in the cabinet of President Roosevelt and Secretary of State in the cabinet of President Taft thus took the President to task:

"Internationally, therefore, we are at peace. Our late allies and associates say we are at peace. Our erstwhile enemies say we are at peace. All are going forward on a peace-time basis, under terms and conditions of a treaty negotiated by our associates and us and ratified by them and the enemy. Our national executive with a stubborn irresponsibility continues to declare we are at war. But as a practical matter the only war which he wages is against American citizens and American industry.

With Germany he wages no war. Not a single shot has been fired for more than eighteen months. He cooperates in the measures of those who are conducting relations under a treaty of peace. The situation is so anomalous and so iniquitous, is so fraught with injustice and with possiblty of disaster, that one cannot reconcile it with the operations of a sane statesmanship.

"Now, as war power is bestowed in order that war may be successfully carried on, it necessarily follows and this is vital, that such powers exist only in time of war, that is actual hostilities. Moreover, the extent to which the people are to be deprived of their liberties is dependent entirely on the nature and extent of the war exigency. The exclusive right to determine how great the need, to what extent these liberties shall be restrained, and which of them shall be touched is in the hands of congress; and no other branch of government, either executive or judicial, has authority either to enlarge of diminish in one iota the determination of Congress in these matters. And I may here observe, what indeed is obvious, that in time of war congress enjoys all its peace powers, as well as its war-time powers, and may exercise either or both in its own sound uncontrolled discretion.

"Furthermore, as I have just intimated, since war powers are given for the successful conduct of war, and for that purpose only, it necessarily follows that when the war is ended—that is when actual hostilities cease— the war powers terminate. There is no principle of our constitutional system that is more vital or fundamental than this. Because if this were not the principle, then a mal-minded administration could provoke war, pass war power legislation bestowing autocratic powers upon executive officers, and then hostilities having actually ceased, refuse to make formal peace by treaty and so hold the people under an intolerable despotism until revolution would be their only recourse for relief. But reason and principle are against this. From these it follows, that when the war is ended by the cessation of actual hostilities, the war powers ipso facto and of necessity at that moment also cease, wholly irrespective of any action either by the treaty-making power or by the congress in reference thereto.

"Even in cases where, owing to the condition now existing between us and Germany, a state of war continues as between the warring powers after the end of hostilities and until the treaty of peace is signed, yet even then the war powers of congress under the constitution as affecting citizens of this Republic at home, those war powers by virtue of which our liberties are taken from us and a quasi-despotism imposed upon us, must cease when the hostilities end. This is the only safe and wise end."

PUT BRAKES ON SHOE PRICES

Washington, May 19—Reduction in the present prices of shoes is the purpose of a bill favorably reported to the House of Representatives by the Census Committee. The bill, introduced by Aaron S. Kreider, of Pennsylvania, would authorize the Director of the census to take a census every month of the number of hides in the country. "The committee is of the opinion that there was no necessity for the increases in the prices of hides," stated Representative Isaac Siegel, chairman of the Census Committee. "The present high prices of shoes are entirely unnecessary, uncalled for and unprecedented. The alleged shortage of leather is a pure subterfuge put forward as a justification for increasing prices. The taking of the proposed census of hides should have the effect of disclosing the true situation to the entire country. Representative Kreider is one of the leading shoe manufacturers of the country and says that early relief from present high prices is certain to result."

THANKS TO THE VOTERS

I wish to extend my thanks to the voters of Chilton County who stood by me with their votes and influence in my campaign for Tax Collector recently. I was defeated by a majority vote of the people, and I assure you that I submit willingly and cheerfully to the voice of the majority.

Let me admonish everybody to rally to the cause of the Republican party and be prepared to stand behind it in November. We must elect our ticket wihout fail.

Yours very truly,
W. G. CULP.

Clanton, Ala., May 17, 1920.

OAK GROVE

Health of all is very good at present.

The 18-year old son of Mr. John Martin died at the home on May 15.

Our Sunday School is good. Sunday's scripture was read by Aunt Sarah Scott of Jemison. It does us good to see the old people still holding on the the Lord's work.

We are looking for more of the parents to join our Sunday School.

We had preaching here Sunday by Brother George. His sermon was fine and to the point. Singing was good in the afternoon. The class called on Mr. H. O. Little Sunday night and did some good singing.

W. J. NORTHCUTT.

SINGING CONVENTION

The Christian Harmony Singing Convention met at Union Springs Chapel Sunday. Was largely attended. Several Directors were present. Music was good, particularly in the afternoon. One striking feature of the convention was the fine singing of Mrs. Coker and Miss Mollie Gothard. Another noted feature was the beautiful spirit prevailing with the singers. Dinner was a bounty and free to all. Mrs. H. Martin was elected [illegible]

TOM ROCKETT EXPRESSES HIS THANKS TO VOTERS

Editor Union Banner:

I wish you would allow me space in your paper to thank the voters of Chilton County for the vote they gave me in the primary on May 11th, which nominated me as the Republican candidate for Tax Collector of Chilton County.

Let me say to every Republican in the county now that it is time for us to lay aside all our little internal differences and prepare the way for a Republican victory in the November election. I assure you that I stand ready to do my part, and my efforts for the success of the entire Republican ticket shall not cease until the campaign is finally over. I feel sure that success will come to our ticket here in the county if we will do our duty.

Again thanking each and everyone who helped nominate me, and hoping to have the co-operation and support of every other Republican in the county, I am for the success on the Republican ticket in November.

Yours very truly,
J. T. ROCKETT.

Cooper, Ala., May 18, 1920.

SHOULTS

Quite a crowd attended the preaching service at Pleasant Hill Methodist Church Sunday afternoon.

Mrs. Willie Hicks visited her sister in Centerville Saturday night.

Miss Drucilla Lawrence is planning to go to Birmingham in a few weeks, to go to school this summer. She has resigned as secretary of Sunday School. Mr. Bennie McAfee was elected secretary in her stead. We will all miss her when she leaves.

Mr. Chancey Bearden and Mr. Julian Nichols from Selma motored up to visit relatives Sunday, and we believe they have some girl friends up here too.

Mr. and Mrs. W. P. Hicks and two little boys took dinner with Mr. and Mrs. C. Hall Sunday.

Mr. Ernest Hamrick is at home on a short visit.

Mrs. Bessie Lawrence went to Selma Saturday to see her relatives living there.

Mr. C. T. Walker went to Centerville on a business trip last Thursday, and to Clanton on Friday.

The voters of West Chilton are well pleased with the success of C. T. Walker in the race for Commissioner.

Next Sunday is preaching day. Everybody come.

Mr. Chas. F. Harmon, who has been named as local agent here for the Life and Casualty Insurance Co., has secured a home here and will in the near future remove his family to this city. We welcome him in our midst.

SINGING AT CORINTH

Allow me to announce that there will be an all day singing at Corinth Church the second Sunday in June, which is on the 13th. Corinth is located 6 miles east of Verbena, on the Knight's ferry road. All singers and lovers of music are invited. Bring a well filled basket.

The atest song books will be used.

J. D. HUGHES.

Portland (Ore.) Spectator—Having utterly failed to enjoy a talk with the people of Mars, our wise men are preparing to tackle another hopeless task. They will try to get communication with the White House.

Walter Gillespie and M. F. Lett were among the delegates from Chilton County to the District and State Republican Conventions this week..

REUNION OF VETERANS OF THE RAINBOW DIVISION

The Southeastern Passenger Association has authorized a fare of one and a third for the round trip to the first National Convention of the Rainbow division veterans to be held in Brmingham, Ala., July 12, 13 and 14, 1920. Tickets will be sold only to members of the Rainbow Division Veterans and members of their families, upon certificates of identification, which will be furnished all members of the Alabama Chapter by this office upon application to the undersigned. Tickets will be sold on and after July 8th. Chapter secretaries are urged to give full publicity to this matter of reduced rates and use every effort in their power to have a full attendance of all members of their chapters. They are urged also to bring it to the attention of non-members that tickets will be sold only to members, and urge eligible men who have not done so to join at once.

Secretary Brown and President Hough of the National Chapter were in Montgomery on April 22, and held a conference with the Executive Committee. The following day accompanied by a member of the Executive Committee, they went to Birmingham and went over all plans for the meeting with the Chamber of Commerce. A tentative program has been drawn up, and we are assured of one of the greatest demonstrations ever accorded an ex-soldier organization. He who misses Birmngham on July 12-14 will ever live to regret it. The tentative program will be published in full later.

The followng extract is from a bulletin issued by National Chapter:

"The wearing of the military uniform will be optional. We don't want any man to think that he must wear his uniform, or stay away because he is without one. Rainbow men will be welcome at this Reunion in any garb, uniform, palm beach fur coat or in a slicker. The big idea is to be there. All receptions and dances will be informal. However, there will be a parade, during which a bronze tablet memorial to the Alabama dead will be unveiled on the Rainbow Viaduct in Birmingham, and many of the boys will be in uniform at this particular time."

Special trains are in prospect from several points and special cars from many others. Alabama should have at least four thousand men present. Get busy and help make our attendance one hundred per cent.

All Rainbow Division men of Chilton County are urged to communicate with Guy Roberts of Clanton for further details of the convention.

NEW HARMONY

Editor of the Union-Banner:

Please allow me space in your paper to announce the singing which will convene at New Harmony Church near Lomax, the fifth Sunday in May May 30, 1920.

Books to be used "Sacred Harp and Christian Harmony.

Everybody come and bring well filled baskets.

Uncle A. A. Jackson, if you chance to see this announcement, we shall be pleased to have you bring the Birmingham class should you not have an engagement elsewhere at this time.

ERA SANDERS.

We understand there is to be a new drug store opened up in Clanton soon by Dr. Arthur Johnson in the building formerly occupied by Marion Gore's feed store. The name of the new concern will be the Johnson Drug Company.

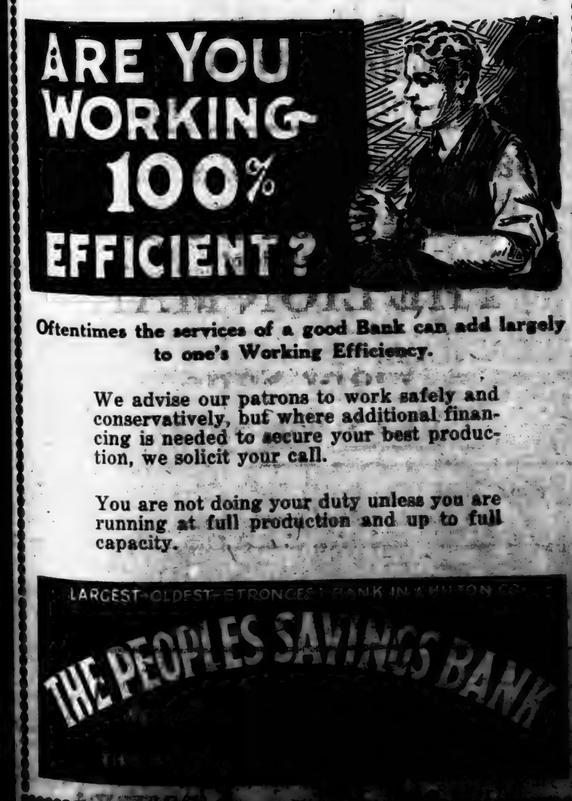

Oftentimes the services of a good Bank can add largely to one's Working Efficiency.

We advise our patrons to work safely and conservatively, but where additional financing is needed to secure your best production, we solicit your call.

You are not doing your duty unless you are running at full production and up to full capacity.

The First National Bank of Clanton

Clanton, Alabama, May 18, 1920.

To the Public:

We are pleased to submit elsewhere in this paper a statement of the condition of the First National Bank of Clanton, made in response to a call issued by the Comptroller of the Currency.

Government supervision and inspection of National Banks is an added check and safeguard that is a source of satisfaction to both banker and depositer. This statement indicates the strong and healthy condition of the First National Bank, and is an evidence of our growth and the confidence the public has in this institution.

The service rendered by the First National Bank is the kind that invites the attention and secures the confidence of the public. This bank seeks your business on its ability to serve you acceptably.

WE PAY 4% ON TIME DEPOSITS — FIRST NATIONAL BANK — CAPITAL & SURPLUS $33,000 — CLANTON, ALA. — MEMBER OF FEDERAL RESERVE SYSTEM

Side dress your Cotton with GERMAN POTASH

KAINIT

20 per cent MANURE SALT and NITRATE OF SODA

100 pounds of Manure Salt go as far as 160 pounds of Kainit and have the same effect as a plant food and plant disease preventive—*neither one will injure your crop.*

For prices write nearest Office to

Nitrate Agencies Company

New York Norfolk Savannah Jacksonville New Orleans Houston, Texas

Stocks at other leading Atlantic and Gulf Ports

Another Quick Firing Pistol.

An Alabama man has invented a pistol that is practically a miniature machine gun, as its cartridges are loaded into a chain of almost any length desired.

Why buy many bottles of other Vermifuges, when one bottle of Dr. Peery's "Dead Shot" will act surely and promptly? —Adv.

Genuine Compliment.

"No, said the appreciative listener to the book agent; "I don't want the books. But I'll tell you what I will do. If you'll come around with some phonograph records of your fine talk about 'em I'll purchase a full set."

Her Jewels Gone.

"Mrs. Swellman has been robbed of her jewels and Mrs. Meanly is the guilty—"

"Gracious! You don't mean to say that she stole—"

"What else is it but stealing? She offered Mrs. Swellman's cook $5 a week more and her maid, $3 and now she has them."—Boston Transcript.

Platinum.

It would appear that there has almost ceased production of Russian platinum. In normal times 90 per cent of the world's output came from Russia, and the United States takes about one-half of the world's production.

WOMEN! DON'T BUY POOR DYE!

Say You Want "Diamond Dyes"—No Other Kind!

Don't Spoil or Streak Your Material

Each package of "Diamond Dyes" contains directions so simple that any woman can diamond-dye a new, rich, fadeless color into worn, shabby garments, draperies, coverings, whether wool, silk, linen, cotton or mixed goods.

Buy "Diamond Dyes"—no other kind—then perfect results are guaranteed even if you have never dyed before. Druggist has color card.

Wanted a Little Too Much.

Mary was the only girl and took an active part in the rough games of her brothers. The fact that she was a girl was a handicap which often spoiled her fun. One evening Aunt Tillie was amusing Mary's mother by telling fortunes from cards. Mary showed such keen interest that Aunt Tillie asked her to make a wish while she cut cards for her. Of course, the right card came up and the wish had to become true. But Mary would not believe.

"Now, please, dearie, won't you tell us what you wished for?" her aunt asked.

After some hesitation Mary replied: "I wished I was a boy."

A Hearse Horse.

The man entered the cab and instructed the driver to take him to his residence near the cemetery. On dismounting, he gave the cabby eighteen pence, his exact legal fare and no more.

The cabby looked at the coins, slowly pocketed them, and said, pointing to the horse:

"D'ye see that white 'oss with the short tail?"

"Yes," said the man, rather puzzled: "what of him?"

"Oh, nothink; only I 'opes as the next time you're brought here as it'll be by a black 'oss with a long tail! Evenin', sir,"—Edinburgh Scotsman.

Prosperous Martinique.

The number of manufacturing industries in Martinique has been increasing, although most of the plants are small. The factories in operation are 15 sugar factories, 114 rum distilleries, eight lime kilns, one factory for canning pineapples, one factory where chocolate powder and coco butter are made, one factory for alimentary pastes, two ice factories, two forges and foundries, one copper shop, one tile, terra cotta and brick factory 11 gaseous water factories and four printing houses.

Seventy to a House.

Warsaw is probably one of the most densely populated cities in the world. Its growth in area has been retarded by the fact that under the Russian regime certain fixed city limits were drawn many years ago, and for military reasons no houses were to be built outside of these limits. In a recent census it was found that the number of inhabitants to a building in Warsaw was about 70, as compared with only seven or eight in London.

A Bit Mixed.

Husband—Who are those newcomers in the house opposite? They seem wealthy.

Mrs. Putton-Ayers—Oh, they don't amount to anything socially; just mauvay reesh, as the French say.—Boston-Transcript.

For Every Home

A table drink that refreshes, but leaves no after-depression—

Instant Postum

Much used nowadays instead of coffee as a breakfast beverage because of its similarity in flavor to coffee, but with entire absence of ill effect, since Postum contains no "caffeine."

Instant Postum is made quickly in the cup, with economy as well as convenience.

Sold by Grocers Everywhere

Made by POSTUM CEREAL CO., Inc.

PRETTY DRESS FOR JUNE BRIDESMAID

A PRETTY and conservative dress of net and net-top lace, to be worn over a colored undersilp, is an American design that will commend itself to the bridesmaid at a June wedding. This same dress with white undersilp, will interest the bride who does not want a conventional wedding dress, but does wish to be married in white, requiring only that her frock be pretty and then practical enough to do her some good after the wedding. There are many white dresses—of georgette, voile, crepe-de-chine, net or organdy that such a bride may choose and lace of some kind is nearly always a part of them. In making a selection for a bride one must remember to look for dignified designs, but for bridesmaids this is not so important.

The dress shown above has an underskirt of plain net with a wide hem. Over this there is a tunic of lace flouncing and over this again, set on at the sides, pointed drapery of plain net, with a narrow frill at the top. The lace is used for the kimono bodice filled in at front and back with a "V" shaped piece of tucked net. The three-quarter length sleeves are finished with pointed flounces of net edged with narrow Irish lace and the girdle is made of wide satin ribbon. For a bridesmaid the girdle will be in the color used for the undersilp and will be pretty if finished with a large flat blossom made of the ribbon.

There is nothing prettier or more practical than taffeta in light, flower-like colors for bridesmaids' dresses and they are enchanting when quaint styles are chosen for them and scarfs or fichus of tulle worn with them. It is in her maids' frocks that the American bride follows the lead of fancy. There is nothing like taffeta for freshness and sprightliness. Sometimes it serves as a foundation for much airy tulle drapery and flowers simply belong to it, possessing kindred charms. There is every chance of success when taffeta is chosen for bridesmaids and the gay frock at the wedding begins its journey along the primrose path of festivities and parties.

Hats for Summer Wear

MILLINERS and millinery departments are featuring new displays of hats made for midsummer wear and calling attention to the distinctive character of this headwear. The spring hat makes its appearance very early, helping to beguile us with thoughts of bright and balmy days that usually lag far behind their cheerful harbingers.

The new displays for summer wear include hats for all occasions as may be gathered by a glance at the millinery pictured above. Here are street and dress hats with an example of a sport model. The most unusual hat in the group is made of plain and of brocaded georgette with upper straw and piping braid contributing the unexpected, but effective touches in its composition. The crown is of plain georgette with three rows of piping braid inlaid about it, the brim of brocaded georgette, built up with several rows of piping same about the edge, and feather ornaments to match the width of the brim. One may imagine [illegible] needs no imagination to conclude that this is a difficult hat to make, an example of painstaking and beautiful artistry for which one must be willing to pay the price.

A soft hat made of hem-stitched silk shirred to a flexible foundation represents the sort of sports hat that is making itself at home everywhere. For the off-the-face brim and lower part of the crown the silk is shirred in close rows. What milliners call a "tight" rose is made of folds of silk and posed at the front. A handsome tailored model of Milan has a crown of georgette. It is a clever off-the-face shape, spirited and becoming and is smartly trimmed with a wing at the right side. Bearing it company as a representative of the great company of street hats there is a small, high-crowned millor shape with brilliant [illegible] straw applied to it—one of many such substantial looking and snappy models.

Jules Butterfly

MILLIONS OF GIANTS PUT ON JOB

Germs of Blood Diseases Meet Conquering Foe.

Germs of Eczema, Tetter, Pellagra and other forms of blood troubles make their headway in exact accordance with the scarcity of red corpuscles in the blood.

When these corpuscles are multiplied and strengthened to the extent of being capable of overthrowing disease germs, then and only then, does the disease begin its losing battle.

Sul-Ferro-Sol is a mineral water rich with the one element (iron) that strengthens and multiplies red corpuscles—it makes them by the million.

One teaspoonful of Sul-Ferro-Sol taken 3 times a day quickly displays the wonderful effects of this remedy.

Booklet giving details mailed on request. Liberal bottle one dollar, (6 for $5), at all drug stores or postpaid upon receipt of price. The Sul-Ferro-Sol Co., Desk A, Montgomery, Ala.

WINTERSMITH'S CHILL TONIC

SOLD FOR 50 YEARS.

For MALARIA, CHILLS and FEVER. ALSO A FINE GENERAL STRENGTHENING TONIC. Sold by All Drug Stores.

When two become one, it sometimes happens that the missing one will never be missed.

GET READY FOR "FLU"

Keep Your Liver Active, Your System Purified and Free From Colds by Taking Calotabs, the Nauseless Calomel Tablets, that are Delightful, Safe and Sure.

Physicians and Druggists are advising their friends to keep their systems purified and their organs in perfect working order as a protection against the return of influenza. They know that a clogged up system and a lazy liver favor colds, influenza and serious complications.

To cut short a cold overnight and to prevent serious complications take one Calotab at bedtime with a swallow of water—that's all. No salts, no nausea, no griping, no sickening after effects. Next morning your cold has vanished, your liver is active, your system is purified and refreshed and you are feeling fine with a hearty appetite for breakfast. Eat what you please—no danger. Calotabs are sold only in original sealed packages, price thirty-five cents. Every druggist is authorized to refund your money if you are not perfectly delighted with Calotabs.—(Adv.)

While some of the inhabitants are knocking their town others are busy getting rich there.

A torpid liver condition prevents proper food assimilation. Tone up your liver with Wright's Indian Vegetable Pills. They act gently and surely.—Adv.

Taken in the Other Sense.

Miss Mugg—I think you are just beautiful, my dear.

Miss Bute (modestly)—That's where we differ.—Boston Transcript.

Lucky is the man who loses his reputation—if it is bad.

Catarrhal Deafness Cannot Be Cured

by local applications as they cannot reach the diseased portion of the ear. There is only one way to cure Catarrhal Deafness, and that is by a constitutional remedy. HALL'S CATARRH MEDICINE acts through the Blood on the Mucous Surfaces of the System. Catarrhal Deafness is caused by an inflamed condition of the mucous lining of the Eustachian Tube. When this tube is inflamed you have a rumbling sound or imperfect hearing, and when it is entirely closed, Deafness is the result. Unless the inflammation can be reduced and this tube restored to its normal condition, hearing may be destroyed forever. Many cases of Deafness are caused by Catarrh, which is an inflamed condition of the Mucous Surfaces.

ONE HUNDRED DOLLARS for any case of Catarrhal Deafness that cannot be cured by HALL'S CATARRH MEDICINE.

All Druggists 75c. Circulars free.
F. J. Cheney & Co., Toledo, Ohio.

Their Material.

"Paw, what are castles in Spain built of?"

"Mostly of gold bricks, my son."

Prayed for Cure Finds it After 10 Years

Food Would Sour and Boil —Teeth Like Chalk

Mr. Herbert M. Gessner writes from his home in Berlin, N. H.:

I had stomach trouble over ten years; kept getting worse. I tried everything for relief but it came back worse than ever. Last fall I got awfully bad; could only eat light loaf bread and tea. In January I got so bad that what I would eat would sour and boil; my teeth would be like chalk. I suffered terribly. I prayed every day for something to cure me. One day I read about EATONIC and told my wife to get me a box at the drug store as I was going to work at 4 p. m. I took one-third of it and began to feel relief; when it was three-fourths gone, I felt fine and when it was used up I had no pains. Wife got me another box but I have felt the pain of twice. I used five tablets out of the box and I have no more stomach trouble. Now I write to tell you how thankful I am that I heard of EATONIC. I feel like a new man; I eat what I like, drink plenty of water, and it never hurts me at all.

BLOOD WILL TELL

If YOUR blood tells a tale of depletion and run-down condition, MAKE it tell a tale of health and the joy of life; by the use of Dr. Thacher's Liver and Blood Syrup; which purifies and vitalizes the Blood, regulates the Liver, keeps the Bowels open and tones up the whole system. Sold by your druggist.

Mrs. Tennie Parker, of Santeetlah, N. C., says: "I was sick 13 years. Had numb spells, my feet and hands cold, pain in my left side; not able to do anything. I tried several doctors. One said I had heart trouble and was liable to drop dead any time. So I quit doctors and began taking 'DR. THACHER'S LIVER AND BLOOD SYRUP.' It has cured me —I am well now and able to do all of my work. My weight is now 145 pounds."

THACHER MEDICINE CO.
Chattanooga, Tenn., U. S. A.

34

DR. THACHER'S LIVER AND BLOOD SYRUP

Repair the Wear

Hard Work Often Breaks Down a Person's Health and Creates a Need for Ztran Iron Tonic.

MEN and women who do hard labor, such as building, farming or housekeeping, and those who do exhaustive brain work of various kinds, often feel the need of something to help renew fagged forces and tone up the system.

To help repair the wear caused by over-work, to gain renewed strength and energy, many have obtained good results from [illegible] Iron Tonic.

[illegible] is a [illegible] preparation of [illegible] and [illegible] strength-giving [illegible] [illegible] [illegible] mended by leading physicians.

Mrs. H. B. Converse, of McEwen, Tenn., writes: "I had been working very hard, and was getting weak and run-down from hard work. When I commenced taking Ztron, in a few days I felt stronger, and now I have taken two bottles I feel as strong as ever, although I have kept at work all the time."

You cannot [illegible] anything by giving Ztron a trial, but very likely will gain much.

Your druggist will sell you the [illegible] on a money-back guarantee.

REMARKABLE RECOVERY

Extraordinary Curative Power of Lydia E. Pinkham's Vegetable Compound.

Philadelphia, Pa.—"I want to let you know what good Lydia E. Pinkham's Vegetable Compound has done me. I had organic troubles and am going through the Change of Life. I was taken with a pain in my side and a bad headache. I could not lie down, could not eat or sleep. I suffered something terrible and the doctor's medicine did me no good at all—my pains got worse instead of better. I began taking the Vegetable Compound and felt a change from the first. Now I feel fine and advise any one going through the Change of Life to try it, for it cured me after I had given up all hopes of getting better. You can publish this and I will tell any one who writes to me the good it has done me."—Mrs. MARGARET DANZ, 743 N. 25th Street, Phila., Pa.

It hardly seems possible that there is a woman in this country who will continue to suffer without giving Lydia E. Pinkham's Vegetable Compound a trial after all the evidence that is continually being published, proving beyond contradiction that this grand old medicine has relieved more suffering among women than any other medicine in the world.

Always Growing.

Interest is the only thing that grows and flourishes all the year round without attention. Thrift and intelligence are guaranteed to destroy the pest.

Cuticura for Sore Hands.

Soak hands on retiring in hot suds of Cuticura Soap, dry and rub in Cuticura Ointment. Remove surplus Ointment with tissue paper. This is only one of the things Cuticura will do if Soap, Ointment and Talcum are used for all toilet purposes.—Adv.

War Graves Maps Popular.

The war graves map is now a popular publication in Europe. In its larger form it shows 2,000 military cemeteries, and in the more detailed editions it shows the numbered graves.

FRECKLES

Now is the Time to Get Rid of These Ugly Spots.

There's no longer the slightest need of feeling ashamed of your freckles, as Othine—double strength—is guaranteed to remove these homely spots.

Simply get an ounce of Othine—double strength—from your druggist, and apply a little of it night and morning and you should soon see that even the worst freckles have begun to disappear, while the lighter ones have vanished entirely. It is seldom that more than one ounce is needed to completely clear the skin and gain a beautiful clear complexion.

Be sure to ask for the double strength Othine, as this is sold under guarantee of money back if it fails to remove freckles.

Craze for Tattooing.

Tattoo artists in London have been busy since the armistice. One soldier has had the names of all the battles in which he participated indelibly written on his arm. It was a rather long job, for he had been through the war from the start in 1914. In Thames court recently a man appeared with his hand, quite barren of hair, covered with tattooed butterflies, stars etc.

Sure Relief

6 BELL-ANS Hot water Sure Relief

BELL-ANS FOR INDIGESTION

Women Made Young

Bright eyes, a clear skin and a body full of youth and health may be yours if you will keep your system in order by regularly taking

GOLD MEDAL HAARLEM OIL

The world's standard remedy for kidney, liver, bladder and uric acid troubles, the enemies of life and looks. In use since 1696. All druggists, three sizes.

Look for the genuine Gold Medal on every box and accept no imitation

ALLEN'S FOOT-EASE

The Antiseptic Powder to Shake Into Your Shoes

And sprinkle in the Foot-Bath. It takes the sting out of Corns, Bunions, Blisters and Callouses and gives rest and comfort to hot, tired, smarting, swollen feet.

More than 1,500,000 pounds of Powder for the Feet were used by our Army and Navy during the war.

Allen's Foot-Ease, the powder for the feet, relieves the friction from the shoe, freshens the feet and makes walking a delight.

Nothing relieves the pain of tight or new shoes so quickly or thoroughly. 25c at Druggists. Sold everywhere.

NTS
UT ON JOB

-Ferro-Sol is a mineral water with the one element (iron) strengthens and multiplies red uscles—it makes them by the on.

e teaspoonful of Sul-Ferro-Sol n 3 times a day quickly dis- the wonderful effects of this dy.

ooklet giving details mailed on est. Liberal bottle one dollar, or $5), at all drug stores or paid upon receipt of price. The Ferro-Sol Co., Desk A, Mont- ery, Ala.

SMITH'S
L TONIC
FOR 50 YEARS.
O A FINE GENERAL STRENGTHEN-
TONIC. Sold by All Drug Stores.

ucky is the man who loses his utation—if it is bad.

arrhal Deafness Cannot Be Cured
ocal applications as they cannot reach diseased portion of the ear. There is one way to cure Catarrhal Deafness, that is by a constitutional remedy. LL'S CATARRH MEDICINE acts ough the Blood on the Mucous Surfaces the System. Catarrhal Deafness is sed by an inflamed condition of the cous lining of the Eustachian Tube. en this tube is inflamed you have a mbling sound or imperfect hearing, and en it is entirely closed, Deafness is the sult. Unless the inflammation can be re- ed and this tube restored to its nor- condition, hearing may be destroyed ever. Many cases of Deafness are used by Catarrh, which is an inflamed dition of the Mucous Surfaces. NE HUNDRED DOLLARS for any se of Catarrhal Deafness that cannot cured by HALL'S CATARRH EDICINE.
ll Druggists 75c. Circulars free. J. Cheney & Co., Toledo, Ohio.

Their Material.
"Paw, what are castles in Spain lt of?"
"Mostly of gold bricks, my son."

Prayed for Cure
Finds it After 10 Years
Food Would Sour and Boil
—Teeth Like Chalk

Mr. Herbert M. Gessner writes from his me in Berlin, N. H.:
had stomach trouble over ten years; ot getting worse. I tried everything for ief but it came back worse than ever. st fall I got awfully bad; could only eat ht loaf bread and tea. In January I got bad that what I would eat would sour d boil; my teeth would be like chalk. uffered terribly. I prayed every day for mething to cure me. One day I read out EATONIC and told my wife to get a box at the drug store as I was going work at 4 p. m. I took one-third of it d began to feel relief; when it was ree-fourths gone, I felt fine and when it as used up I had no pains. Wife got me nother box but I have felt the pain t vice. I used five tablets out of the ox and I have no more stomach trouble. ow I write to tell you how thankful I n that I heard of EATONIC. I feel like new man; I eat what I like, drink plenty f water, and it never hurts me at all.

ILL TELL
tale of depletion and AKE it tell a tale of life; by the use of Blood Syrup; which he Blood, regulates wels open and tones ld by your druggist.
drop dead any time. So I quit doctors and began tak- ing 'DR. THACHER'S LIVER AND BLOOD SYRUP.' It has cured me —I am well now and able to do all of my work. My weight is now 145 pounds."
DICINE CO. an, U. S. A. 34
CHER'S
D BLOOD
RUP
he Wear
Down a Person's Health for Ziron Iron Tonic.
mended by leading physicians.
Mr. H. B. Converse, of McEwen Tenn., writes: "I had been working very hard, and was getting weak and run-down from hard work. When I commenced taking Ziron, in a few days I felt stronger, and now I have taken two bottles I feel as strong as ever although I have kept at work all the time."
You cannot lose anything by giving Ziron a trial, but very likely will gain much.
Your druggist will sell you the bottle on a money-back guarantee.

REMARKABLE RECOVERY

Extraordinary Curative Power of Lydia E. Pinkham's Vegetable Compound.

Philadelphia, Pa.—"I want to let you know what good Lydia E. Pinkham's Vegetable Compound has done me. I had organic troubles and am going through the Change of Life. I was taken with a pain in my side and a bad headache. I could not lie down, could not eat or sleep. I suffered something terrible and the doctor's medicine did me no good at all—my pains got worse instead of better. I began taking the Vegetable Compound and felt a change from the first. Now I feel fine and advise any one going through the Change of Life to try it, for it cured me after I had given up all hopes of getting better. You can publish this and I will tell any one who writes to me the good it has done me."—Mrs. MARGARET DANZ, 743 N. 25th Street, Phila., Pa.

It hardly seems possible that there is a woman in this country who will continue to suffer without giving Lydia E. Pinkham's Vegetable Compound a trial after all the evidence that is continually being published, proving beyond contradiction that this grand old medicine has relieved more suffering among women than any other medicine in the world.

Always Growing.

Interest is the only thing that grows and flourishes all the year round without attention. Thrift and intelligence are guaranteed to destroy the pest.

Cuticura for Sore Hands.

Soak hands on retiring in the hot suds of Cuticura Soap, dry and rub in Cuticura Ointment. Remove surplus Ointment with tissue paper. This is only one of the things Cuticura will do if Soap, Ointment and Talcum are used for all toilet purposes.—Adv.

War Graves Maps Popular.

The war graves map is now a popular publication in Europe. In its larger form it shows 2,000 military cemeteries, and in the more detailed editions it shows the numbered graves.

FRECKLES

Now Is the Time to Get Rid of These Ugly Spots.

There's no longer the slightest need of feeling ashamed of your freckles, as Othine—double strength—is guaranteed to remove these homely spots.

Simply get an ounce of Othine—double strength—from your druggist, and apply a little of it night and morning and you should soon see that even the worst freckles have begun to disappear, while the lighter ones have vanished entirely. It is seldom that more than one ounce is needed to completely clear the skin and gain a beautiful clear complexion.

Be sure to ask for the double strength Othine, as this is sold under guarantee of money back if it fails to remove freckles.

Craze for Tattooing.

Tattoo artists in London have been busy since the armistice. One soldier has had the names of all the battles in which he participated indelibly written on his arm. It was a rather long job, for he had been through the war from the start in 1914. In Thames court recently a man appeared with his hand, quite barren of hair, covered with tattooed butterflies, stars, etc.

Sure Relief

6 BELL-ANS
Hot water
Sure Relief
BELL-ANS
FOR INDIGESTION

Women Made Young

Bright eyes, a clear skin and a body full of youth and health may be yours if you will keep your system in order by regularly taking

GOLD MEDAL HARLEM OIL

The world's standard remedy for kidney, liver, bladder and uric acid troubles, the enemies of life and looks. In use since 1696. All druggists, three sizes.
Look for the name Gold Medal on every box and accept no imitation

ALLEN'S FOOT-EASE
The Antiseptic Powder to Shake Into Your Shoes

And sprinkle in the Foot-Bath. It takes the sting out of Corns, Bunions, Blisters and Calluses and gives rest and comfort to hot, tired, smarting, swollen feet.
More than 1,500,000 pounds of Powder for the Feet were used by our Army and Navy during the war.
Allen's Foot-Ease, the powder for the feet, takes the friction from the shoe, freshens the feet and makes walking a delight.
Nothing relieves the pain of tight-or new shoes so quickly as thoroughly try it to-day. Sold everywhere.

STANDARDS HELP FARM PROBLEMS

Lesson Taught by Denmark's Success in Butter Business Is Emphasized.

OF BENEFIT IN HOME TRADE

Recent Importations Bearing Well-Known Foreign Brand Call Attention to Value of Recognized Grades in Marketing.

(Prepared by the United States Department of Agriculture.)

It was no less a person than Shakespeare's Hamlet who asserted that there was something rotten in Denmark. But whatever truth there may have been in that assertion, American butter interests today readily acknowledge that there is nothing impure in Denmark's butter.

Danish butter usually is of very good quality. That, in fact, is the reason that dairy and butter interests in the United States have been looking with a suggestion of concern—more than is deserved, perhaps—on the importation of Danish butter which has been taking place at New York recently at the rate of several hundred casks weekly, each cask weighing 112 pounds. Experts use this incident to emphasize the lesson which Denmark's success in the butter business teaches with respect to standardization. While perhaps the greatest value resulting from the application of standards in Denmark lies in its benefit to that country's export butter trade, in America a corresponding benefit could be enjoyed in domestic trade, since our home butter consumption normally far exceeds our exports.

A Recognized Brand.

The Danish government has a brand which the law provides can be placed on all butter meeting certain rather exacting requirements. This is the brand to be found on the casks which have been arriving at New York and which is recognized the world over as a guaranty of good quality. Experts in American dairy marketing problems point to the value of the Danish official mark not with the idea of advocating that this government adopt a similar plan of officially branding butter, but to emphasize the value which results from adopting recognized standards. They call attention to the fact that America is producing much butter which scores as high or higher than the Danish importations.

In some cases private brands are well enough known to profit fully by the high grade maintained. But this can not be said of all American butter of fine quality. Today no uniform grades are universally adhered to and consequently much butter has to be marketed at lower prices than it would otherwise bring because it bears no brand or score indicating its real value.

Apply Grades More Widely.

The government has established standards for scoring butter and anyone who will get in touch with one of the five principal butter markets where inspectors are maintained—Minneapolis, Chicago, New York, Philadelphia, Boston—can have his butter inspected at small cost. What is needed, it is claimed, is that the federal grades be more generally applied. Not only would high-grade butter more generally command the price it deserves, but many producers now more or less indifferent to grading would be induced to improve the quality of their output.

A few weeks ago perishable food inspectors representing the Bureau of Markets, United States Department of Agriculture, were called on to inspect 4,000,000 pounds of butter intended for export to a European country. The bureau was able to certify that most of the butter came up to the standard required by the exporting house. Having received federal certificates to this effect the exporters could safely proceed with their shipments to Europe. The incident is considered of special interest because the house exporting the 4,000,000 pounds had previously had trouble with an uninspected shipment abroad because it did not come up to specifications. By utilizing the federal inspection service it was possible for these exporters to be sure that butter accepted for shipment was up to a certain standard.

Standardization Promotes Efficiency.

Since the inauguration of federal food inspection by the Bureau of Markets in 1917, an increasing number of producers, buyers, and sellers have come to appreciate its value, as is indicated by the demand for inspection of perishable fruits and vegetables and butter. This is a big advance in the right direction, market experts say, but immeasurably greater benefits can be enjoyed when producers and dealers generally come to understand the grades which inspectors apply, and constantly work with them in view. Standardization will promote efficiency, not only in the butter industry, but in handling most perishable fruits and vegetables.

With a wide acceptance of federal grades and standards, production could be carried on far more profitably and distribution far more economically than at present. Anyone interested in this question can secure full information by writing the Bureau of Markets, United States Department of Agriculture, Washington, D. C.

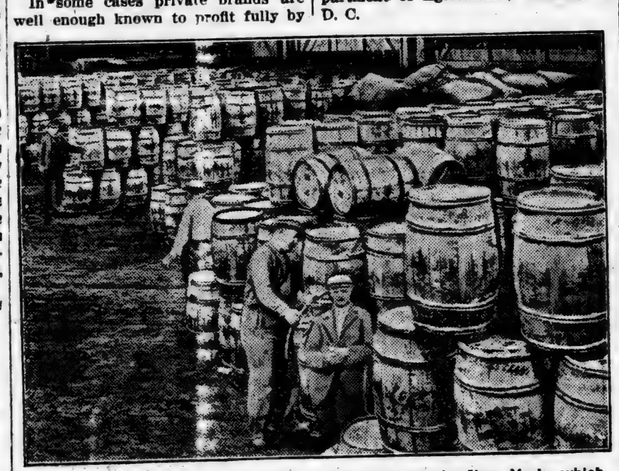

Part of a big importation of butter recently arrived in New York, which furnishes an object lesson in the value of standards and grades for food products.

PROFIT FROM STOCK AND VARIOUS CROPS

Enterprises Should Be Adopted That Are General.

Limited Demand for Some Product Not Generally Grown Will Sometimes Afford Few Farms Opportunity for Expansion.

Are the crops and live stock the farm is producing for sale to the nonproducers of the community or for export to other communities such as can be made profitable when produced and sold locally or exported?

The best guide here, says the United States department of agriculture, is the practice of the community; enterprises should be adopted that are found generally on its farms. A limited demand from the nonproducers of the community for some product not generally grown locally, and for which many local farms are not adapted, will sometimes afford a few farms opportunity for expansion.

For instance, the plan suggested by the department for providing dairy products should, if followed, produce enough surplus calves to develop herd and there cattle-raising and cattle-feeding farms. Some farms will be specially adapted to this purpose by having an abundance of suitable but unsalable by-products, cheap pasture, or pasture land unadapted to cropping. Other farms may develop a considerable business in the production of pork, or of pigs for supplying farms where brood sows are not kept.

"BETTER SIRES" FOR RABBITS

Official Emblem of Recognition Is Granted to Florida Man—Animals Not Officially Listed.

The first person in the United States whose "live stock" consists entirely of rabbits, and who applied for enrollment in the "Better Sires—Better Stock" movement, is Hamilton Coleman of Bay county, Florida. Rabbits are not officially listed among the classes of animals for whose improvement the better sires campaign is being conducted. However, in response to the spirit of co-operation shown and considering that the breeds of rabbits listed are raised for meat, the official emblem of recognition has been granted to Mr. Coleman. The rabbits listed include Flemish Giants, Spotted Giants, New Zealands and Belgian hares.

GENERAL FARM NOTES

Test your seed corn ear by ear.

Farm wages are higher than ever.

Treat small grain seed with formaldehyde to prevent smut.

Barley is an excellent grain feed for stock, being almost the equal of corn.

Use of a muddy or rusty garden tool is a misdemeanor punishable by failure.

Lift off Corns!

Doesn't hurt a bit and Freezone costs only a few cents.

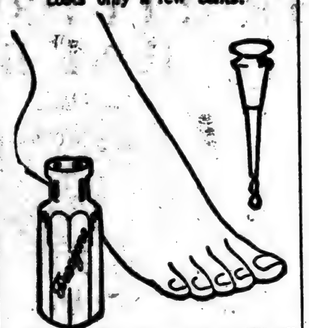

With your fingers! You can lift off any hard corn, soft corn, or corn between the toes, and the hard skin calluses from bottom of feet.

A tiny bottle of "Freezone" costs little at any drug store; apply a few drops upon the corn or callous. Instantly it stops hurting, then shortly you lift that bothersome corn or callous right off, root and all, without one bit of pain or soreness. Truly! No humbug!—Adv.

Can't Get Down to That.

Jules, the headwaiter, says he has enough money to retire on, but he can't reconcile himself to the idea of becoming one of the persons who have to give tips.

99 OUT OF 100

Of the little ills and hurts, such as Toothache, nervous Headache, or soreness anywhere may be quickly relieved by applying Vacher-Balm, which is harmless. Keep it handy, and avoid imitations.

If you cannot buy Vacher-Balm locally, send 30c in stamps for a tube, to E. W. Vacher, Inc., New Orleans, La.—Adv.

Hard Luck, Indeed.

The new baby brother was sleeping and Mary Elizabeth had been chided several times for playing and laughing rather noisily. "O, dear," she grumbled, "since that baby came I can't even whisper laugh."

IN BUYING ASPIRIN ALWAYS SAY "BAYER"

Look for the name "Bayer" on tablets, then you need never worry.

"Bayer Tablets of Aspirin," can be taken safely for Colds, Headache, Toothache, Earache, Neuralgia, Lumbago, Rheumatism, Joint Pains, Neuritis, and Pain generally.

To get quick relief follow carefully the safe and proper directions in each unbroken package of "Bayer Tablets of Aspirin." This package is plainly stamped with the safety "Bayer Cross."

The "Bayer Cross" means the genuine, world-famous Aspirin prescribed by physicians for over eighteen years.

Handy tin boxes of 12 tablets cost but a few cents. Druggists also sell larger "Bayer" packages. Aspirin is the trade mark of Bayer Manufacture of Monoaceticacidester of Salicylicacid.—Adv.

Some Wag.

Redd—Black took his dog over to France with him when he left with his regiment, didn't he?
Green—Oh, yes.
"And they have returned, I hear."
"Yes."
"Both of their old jobs back?"
"Well, the dog has. I saw him chasing his tail today."—Yonkers Statesman.

For more than Forty Years Cotton Growers have known that

POTASH PAYS

More than 11,651,200 Tons of Potash Salts had been imported and used in the United States in the 20 years previous to January, 1915, when shipments ceased. Of this 6,460,700 Tons consisted of

KAINIT

which the cotton grower knew was both a plant food and a preventive of blight and rust,—with it came also 1,312,400 Tons of

20 per cent MANURE SALT

which has the same effects on Cotton, but which was used mainly in mixed fertilizers.

Shipments of both Kainit and Manure Salt have been resumed but the shortage of coal and cars and high freight rates make it more desirable to ship Manure Salt, which *contains 20 per cent of actual Potash*, instead of Kainit, which contains less than 13 per cent actual Potash.

MANURE SALT can be used as a side dressing on Cotton in just the same way as Kainit and will give the same results. Where you used 100 pounds of Kainit, you need to use but 62 pounds of Manure Salt, or 100 pounds of Manure Salt go as far as 161 pounds of Kainit.

MANURE SALT has been coming forward in considerable amounts and cotton growers, who cannot secure Kainit, should make an effort to get Manure Salt for side dressing to aid in making a big Cotton Crop.

Muriate of Potash

50 per cent actual Potash, has been coming forward also,—100 pounds of Muriate are equivalent to 400 pounds of Kainit or 250 pounds of Manure Salt.

These are the three
Standard GERMAN Potash Salts

that were always used in making cotton fertilizers and have been used for all these years with great profit and *without any damage to the crop.*

The supply is not at present as large as in former years, but there is enough to greatly increase the Cotton Crop if you insist on your dealer making the necessary effort to get it for you.

DO IT NOW

Soil and Crop Service Potash Syndicate
H. A. Huston, Manager
42 Broadway New York

His Modest Wish.

"Brudder Bosanko, how much y'all gwine to tax me for de use o' dat new black swing-tail coat o' yo'n for a couple o' days?"
"What yo' want wid that coat a couple o' days, sah?"
"Muh wife died yiste'd'y, sah, and I aims to enjoy a short mou'n."—Kansas City Star.

Strength in Faith.

It is the man or the woman of faith and hence of courage, who is the master of circumstances, and who makes his or her power felt in the world. It is the man or the woman who lacks faith and who as a consequence is weakened and crippled by fears and foreboding who is the creature of all passing occurances.—Exchange.

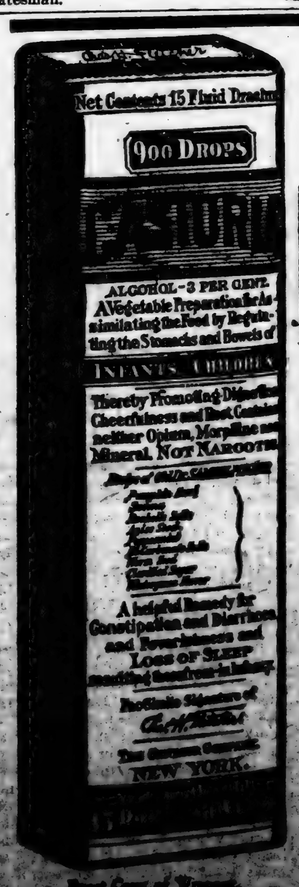

Actual Copy of Wrapper.

Children Cry For
Fletcher's
CASTORIA

Special Care of Baby.

That Baby should have a bed of its own all are agreed. Yet it is more reasonable for an infant to sleep with grown-ups than to use a man's medicine in an attempt to regulate the delicate organism of that same infant. Either practice is to be shunned. Neither would be tolerated by specialists in children's diseases.

Your Physician will tell you that Baby's medicine must be prepared with even greater care than Baby's food.

A Baby's stomach when in good health is too often disarranged by improper food. Could you for a moment, then, think of giving to your *ailing* child anything but a medicine especially prepared for Infants and Children? Don't be deceived.

Make a mental note of this:—It is important, Mothers, that you should remember that to function well, the digestive organs of your Baby must receive special care. No Baby is so abnormal that the desired results may be had from the use of medicines primarily prepared for grown-ups.

MOTHERS SHOULD READ THE BOOKLET THAT IS AROUND EVERY BOTTLE OF FLETCHER'S CASTORIA

GENUINE CASTORIA ALWAYS
Bears the Signature of
Chas. H. Fletcher

THE CENTAUR COMPANY, NEW YORK CITY.

The Union-Banner

Published every Thursday, at Clanton, Chilton County, Alabama.

W. M. WYATT and T. E. WYATT, Publishers and Proprietors.

W. M. WYATT, Editor.

Entered April 15, 1913, at Clanton, Alabama, as Second Class Mail Matter, under the Act of CVongress of March 3rd, 1879.

SUBSCRIPTION PRICE:

[Strictly Cash in Advance.]

One Year, ... $1.50
Six Months, ... 1.00

x x x x x x x x
x CANDIDATES FOR COUNTY OFFICES ON REPUBLICAN TICKET. x
x x

For Tax Assessor
S. M. PATE

For Tax Collector
J. TOM ROCKETT

For County Commissioner
Third District
CHAS. T. WALKER

For County Commissioner
Fourth District
J. WILEY LITTLEJOHN

Members County Board of Education
L. A. CALLOWAY
J. L. VINES

x x x x x x x x

CHILTON COUNTY REPUBLICANS ARE READY FOR THE FUTURE

The Republican party in Chilton County has won its fight with the Democrats here in the past two or three campaigns with comparative ease, and in this respect we have seen demonstrated the universal law of human nature that what comes easy may be soon forgotten or not appreciated as much as that which is attained by persistent fight. Our people have drifted into an attitude of carelessness, and have not remembered the advantages that have come to them by the success of our own political organization. Some of us seemed some time ago to get into the delusion that if we could no longer get a fight out of the Democrats that we would get up one of o ur own within our ranks.

Dissatisfaction from one little minor cause or another began to take hold among our people. Little troubles and grievances began to pass from one to another, and finally the embers of prejudice were being blown into a flaming blaze.

Bitterness grew up among the people from the cattle dipping business. To this was added the soreness of a few defeated candidates for political office. And the result took the form of somewhat acute dissatisfaction among some of the people with the county officers.

All this soreness had floated around amongst tthe body politic for months and months, cropping out now and then here and there. The bitterness had grown to the limit and drifted up against the county convention last Friday for final settlement. It was up to the men who were to sit in that convention to smooth over the differences and patch up the trouble, or else make bad matters worse.

The men who had been sent here to represent the people of the county in that convention were mostly men who had the best interests of the Republican party of the county at hear. They wanted to see the party go on in the future, active, aggressive and for the best interests of tthe county. They likewise determined the proper course to be taken and set to work to swing all factions into line for that one desired objective.

We are glad to say that the great necessity for harmony in the party was seen by all the men who came to the convention. And it will be gratifying news to Republicans all over the county to know that the convention took steps and performed some work that places the future of our party on a firmer footing than it has been in the past eight years.

We all know that we are going to need all the Republicans in the county in the future, and we should be mighty glad that our ranks are united now with a solidarity that means success for us in years to come here in Chilton County.

The Republicans of Chilton County must hold the line intact. Our party will sweep the county this fall with a majority landslide never before equaled in our history. The Republicans in the Senate have saved us from the miserable mess of meddling in European affairs through the infernal League of Nations. This fall we will elect a President and a Congress that will save the country from the threatening internal economic disasters that are ahead.

Chilton County must stand true to the cause. She will stand true to the cause. The Republican party has saved our county in t he past, and it can be depended upon to preserve our interests in the future.

MR. L. A. CALLOWAY'S THANKS

Calera Ala., May 17, 1920.

To the Voters of Chilton County:

Please let me thank you for the support given me in the recent primary. I assure you that I esteem this favor very highly and will try to act in a way as to show this appreciation. If elected, and I feel sure that I will together with the entire ticket, will do my best to conduct the duties of the office in a way to be a credit to our party.

I have always advocated longer terms of school and better paid and equipped teachcers. Also larger schools with two or more teachers to the school.

Again thanking you for your support and influence, I beg to remain,

Yours very truly,
L. A. CALLOWAY.

At the head of our editorial column we carry this week the names of the men who were nominated by the Republicans on May 11th for the various offices of the county to be filled by election in November. The names of these men will remain at our masthead until they are finally elected in November, as we know they will be when the vote is cast by the people.

They are men of whom the county will be justly proud in the offices to which they aspire. They are all worthy, competent and well qualified and we want to commend them to the people of the county at whose hands they were nominated in the primary.

We notice that Fred Blackmon says he will not be a candidate for congress again after he finishes out the two-year term for which he was nominated in the Democratic primary last week. If just half the Democrats who voted against Fred last week will join us Republicans in November, we will let Fred retire next March instead of two years hence.

The Alabama Power Company is making rapid progress in getting in shape here for turning on the Lock 12 current, and we see prospects of plenty of "juice" in the near future.

Prof. Alverson of Sylacauga, the newly elected principal of the Chilton County High School, was in Clanton last week. He will bring his family here before long and begin active preparations for the next session of the school.

W. Y. Nix of Maplesville was here last Friday to attend the county Republican Convention. Mr. Nix was a delegate from Beat 7.

County Commissioners Court was in session last week and transacted quite a lot of general business of the county.

Downs Hardware Co., are expecting a car load of Chevrolets this week or next. Hosea says if you expect to get one you had better put in your order now.

Dr. Gragg performed the skin grafting process on William Miner at the Clanton Infirmary a few days ago. Mr. Miner had been burned severely on the back. He is recovering rapidly.

We are prepared to give you real service in the barber business. Come to see us when you need anything.

LIBERTY HILL

The Liberty Hill Singing Society met Sunday afternoon, May 16th, with a large crowd.

Singing was o pened with a song by assistant chairman, J. M. Smith. Directors for the afte rnoon were Profs. J. M. Smith, W. G. Culp, Calvin Parrish and Glover Smith. Oranists were W. G. Culp, Misses Alice Wyatt, and Zelma Lowery. Singing was closed with a song by Prof. J. M. Smith and prayer by Rev. A. L. Foshee. There will be singing here every First and Third Sunday afternoon, unless called off. SECRETARY.

LOMAX

Dear Editor:

Please allow me space in your paper for a few words.

The health of this community is good.

I now see lots of discouraged farmers, but their faces will brighten when the sun comes out again.

We had preaching here at the hall last Sunday. Many were present.

We are sorry to say there will be no singing Sunday at New Harmony, near here, as the singers are called to a convention at Zion's Rest, in Autauga County. But New Harmony is expected to be very much alive the Fifth Sunday in this month, for there will be an all day singing there. The old books will be used. Everybody is invited to come and bring well filled baskets. ESSIE SANDERS.

Grady Reynolds attended the District and State Republican Conventions at Anniston and Birmingham on Tuesday and Wednesday of this week.

Marion Foshee, Circuit Clerk of Chilton County, was among those who went to the District and State Republican Conventions at Annison and Birmingham Tuesday and Wednesday.

Prof. J. D. Patton will teach a musical school at Liberty Hill Church July 9 to 31. Mr. Patton is one of the foremost advocates of the cause of sacred music in this country and we are proud to have him and his influence in our county again this year.

The preset weather condtions are making things look rather gloomy for the farmers who want to raise much cotton. But they should stop worrying about the boll weevil and remember there is yet plenty of time to plant corn, peas, potatoes, peanuts, etc.

COMMANDER EVANGELINE BOOTH OPENS AMERICA'S "UNIVERSITY OF HUMANITY"

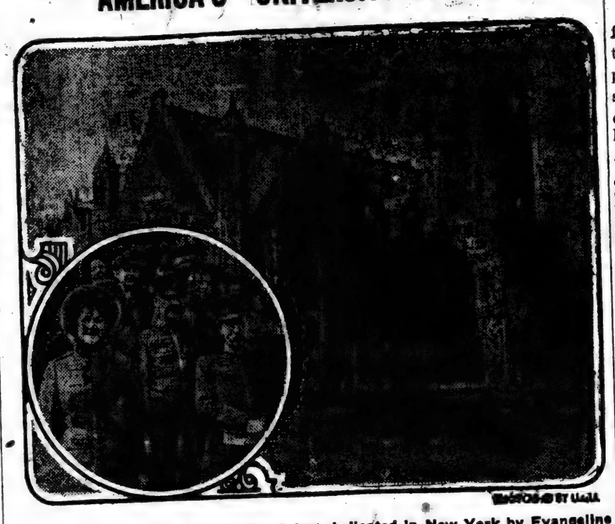

The "University of Humanity," just dedicated in New York by Evangeline Booth, Commander of the Salvation Army. Here the Army's officers will henceforth be trained. (Insert) Commander Miss Booth (Left) and members of her staff.

The doors of the first "University of Humanity" have just been opened.

To the blare of trumpets and the march of men and women wearing insignia of crimson and gold the dream of a patriarch was realized the other day in New York, and 100 students began a course in the art of serving their fellow men.

That course will teach them not only sociology, social service and first aid; not only theology and Bible study, but cooking, scrubbing, sweeping and laundering as well.

This "University of Humanity" is known as the Salvation Army Training College. It was a dream of the founder of the Army, General William Booth. The realization of his dream is a brick and brownstone building upon a height on the outskirts of New York city, a modern building with a lecture room, class rooms, six study rooms, sitting rooms, dormitories and offices.

Commander Evangeline Booth, daughter of the man who dreamed it, dedicated the building. She stood upon the steps, her staff about her, while rank upon rank of bonneted Army lassies and uniformed officers marched past to the music of a Salvation Army band. Later in the lecture room she interpreted the ideals of the new college, while the portrait of her father, the General, looked down upon this new advance of his forces.

Here will be trained the 500 men and women that the Salvation Army needs for officers. They will rise to the bugle call, study in the classrooms and in the homes of the unfortunate; do their own work, that they may be ready to help in whatever way they may be needed. Then they will go out into the slums of American cities and to far countries where other divisions of the Army are working.

To support this work of training will go part of the $10,000,000 Home Service Fund for which the Army will appeal from May 10 to 20.

SOLVING THE LABOR PROBLEM.

By F. D. Stevens, Farm Management Specialist.

Prepared by Extension Service, Auburn, Ala.

While visiting a farm last summer I was in the lot when the boy came in from the field at noon. He brought in a fat sleek mule, waived the bridle high in the air and hitting her over the back, exclaimed: "This is the last year I will follow an old hardtail around." There were volumes to me in this remark. The idea of sending a big, strong, thinking boy to the field to follow a mule with a sweep, day after day, thus limiting the efficiency of the boy and leaving nothing but impressions of drudgery in farm life upon him.

I knew that this young man had been cultivating cotton and in running around and "busting out" the middles he was walking six miles a day in a sandy loose soil, difficult to walk over, and hot and parching to the feet. This, under a baking sun, is enough to make any boy protest to the mule, even though he hesitates to protest to his father. Had this boy been given a riding cultivator he could have covered with two horses eight to ten acres per day—more than two men can do with walking implements—and could have done it with less irritation to himself, and the hired man who accompanied him could have been spared for other work. I know the two-horse cultivator would have worked here to perfection for the land was smooth, had few ditches, and clear of all stumps. When I pictured this boy doing other farm work with scant and inadequate machinery, I felt that in this system lay the cause for so many of our good, native, southern boys "digging out" to the city, and out of the south to the industrial centers of the north.

Recently I made a trip through the northeastern section of the state, and at every station the platforms were loaded with riding cultivators. There were so many of them that I wondered if the makers had any left for other sections of the state. They were of all kinds, Averys, Oliverrs, J. Deeres, I. H. C.s, E. & B.s, P. & O.s, so many in fact that they ran from names to initials, and I looked around to see if they hadn't run out of initials and started to number them. At one town I talked with a farmer who was on his way home with five on his load. He told me that the boys wanted to try them and five of his community had pooled, and purchased in one lot thus saving something on the purchase price. I was glad to see this movement toward labor saving machinery for "the boys." It will lighten their burden make them more efficient, and farm life will become more attractive.

But in all my travels I did not see one riding planter. I am wondering if planting is to continue on the same old basis? Walk two to three miles to plant an acre, and then have it done in an inferior manner. One man with two mules and a two-row planter, will cover more than double the acreage that two men with single planters can cover, and sometimes the saving of a man-day, together with effective seeding, is important in practical agriculture. The riding planters are bound to do a better job because with them the feet are set to any desired depth and held there, insuring all the seed the same depth and moisture conditions, resulting in an even stand.

The question of depth of planting leads to another observation. Farmers all know how exacting the soy bean is as to depth of planting. It will come up with the least moisture, but it must be in the moisture zone, not above it, in the dry surface soil, not too deep where it is liable to break its neck in getting through. The best results in planting this crop is with the two-row corn planter, or perhaps preferably with the grain drill. If a grain drill is used the boys will quickly learn how to stop or plug the runs not wanted in planting. And when they find that with a 10-disc drill and two horses they can plant three rows at a time at the rate of eight to ten acres per day they will see something to farming besides drudgery. They will also take pride in the fact that just enough seed is used per acre and that these seed are all placed in a little furrow in the moisture strata so that they come up evenly and to a good stand. If in buying grain drills, one orders the grass seed attachment, the machine can be put to a wide number of uses. The smaller seed, alfalfa, crimson clover, rape, turnips, spinach, radish and grass seed may be sown in rows or broadcast.

With the grain box, grain alone may be sown or in mixture with such other plants as vetch and Canada pears, or with the two boxes filled, grain with the clovers and grasses may be sown—at one and the same time. Some men place the grain drill next in importance to the plow on the farm. It puts the plan in planting. Get one for the boys to study over. It may awaken some latent ability in them, cause them to think and plan and lead to a better system of crop management.

LODGES

MASONIC FRATERNITY

Clanton Lodge A. F. & A. M. meets First Saturday night in each month.

Clanton Chapter, R. A. M. meets Third Saturday night in each month.

Clanton Commandery Knights Templar meets Second and Fourth Tuesday nights in each month.

ODD FELLOWS

Clanton Lodge No. 304, I.O.O.F. meets Second and Fourth Saturday nights in each month.

Magnolia Encampment No. 75, I. O.O.F., meets the First Thursday night in each month.

RED MEN

Waxahatchie Tribe No. 9, I.O.R.M. meets Tuesday night of each week.

MODERN WOODMEN.

Clinton Camp, Modern Woodmen of America, meets every Thursday night.

Ivy and Dewey Blackmon will shave you or cut your hair in a stiffy and do it to your satisfaction, at the PLEAS-U Barber Shop.

Rev. T. J. Deason returned Monday from the Southern Baptist Convention at Washington, D. C. He reports a mighty fine time. Rev. Deason says he is indeed thankful to his churches for being so kind as to send him to the convention.

ALL DAY SINGING

There will be an all day singing at Maple Springs, one mile south of Fablako, on the Fifth Sunday in May.

All singers and lovers of music are invited to come prepared to spend the day with us.

Rev. M. J. Parrish will preach at eleven o'clock.

J. Z. MIMS.

Subscribe for The Union-Banner.

Nitrate of Soda.

This week finds us in position to take care of any Nitrate of Soda orders which may come to us.

R. H. & W. C. Agee Gro. Co., Inc.
Selma, Ala.

We Have---

For our Farmer Friends a full line of Plow Shoes, some as low as $2.75.

For our customers, Summer Suits, $12.50 and np; Overails $2.35 up.

For our Patrons, Good Flour, both Plain and Rising; $14.25 per barrel.

We would like to buy some good syruy. Bring us your eggs.

We invite our Friends to Trade Here.

Bean Brothers

—AT THE—

IDEAL THEATER

CLANTON, ALABAMA.

Thursday Night, Friday Matinee & Night
Stronheim's Wonderplay---

"Blind Husbands"

The most Enthralling Motion Picture that the art has ever produced. For Punch and Dramatic Action it is Supreme

Charlie Chaplin, in

"Doing His Best"

Matinee 10c. Night 20c

Saturday 2:00, 3:00 and 4:00, p.m., 10c; 7:45, 9:00, p.m., 20c.

"A Devilish Device"
4th Episode of
"THE LION MAN"
Sunshine Comedy,
"A Tight Squeeze"
KINOGRAMS

MONDAY
Alice Brady in
"HER SILENT SACRIFICE"
Mutt & Jeff, "FISHING."
Universal News and Ford Weekly

TUESDAY
Vivian Martin in
"The Trouble Buster"
Mutt and Jeff Kinograms

Worn Down, C

Georgia Lady, Worn-out a
Was Helped by Z

THE personal experience of Mrs. Nannie Phillips, of Powder Springs, Ga., is printed below in her own words:

"I was in a worn-out condition. My stomach was out of order. I didn't sleep well. I was tired all the time. I couldn't half eat, and didn't rest well at night.

"I would get out of heart and blue. I would feel like I was going to go down in bed. Yet I kept dragging around.

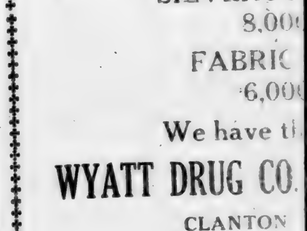

SILVERTO
8,00
FABRIC
6,00
We have t
WYATT DRUG CO.
CLANTON

GOOD
TIRES &
"BEST IN TH

Why a
C

30x3½ Good
Fabric, All-W

30 x 3½ Goo
Fabric, Anti-S

GO

...AL DAY SINGING

There will be an all day singing at Maple Springs, one mile south of Fa-kto, on the Fifth Sunday in May.

All singers and lovers of music are invited to come prepared to spend the day with us.

Rev. M. J. Parrish will preach at eleven o'clock.

J. Z. MIMS.

Subscribe for The Union-Banner.

...f Soda.

...position to take care ...da orders which may

...ee Gro. Co., Inc. ... Ala.

...ave---

...iends a full line of ...as low as $2.75.

..., Summer Suits, ...verails $2.35 up.

...Good Flour, both ...$14.25 per barrel.

... buy some good ...us your eggs.

...ur Friends ...e Here.

...rothers

THE ...HEATER ...ALABAMA. ...iay Matinee & Night ...Wonderplay---

...usbands"

...ion Picture that the art has ...h and Dramatic Action i...

...Chaplin, in ...His Best"

Night 20c

...0, 3:00 and 4:00, p.m., 10c; ...5, 9:00, p.m., 20c.

...sh Device" ...isode of ...ON MAN" ... Comedy, ... Squeeze" ...GRAMS

...DAY ... Brady in ...T SACRIFICE" ..., "FISHING." ... and Ford Weekly

...SDAY ... Martin in ...uble Buster" ... Kinogram

Worn Down, Out of Heart

Georgia Lady, Worn-out and Tired, Tells How She Was Helped by Ziron Iron Tonic.

THE personal experience of Mrs. Nannie Phillips, of Powder Springs, Ga., is printed below in her own words:

"I was in a worn-out condition. My stomach was out of order. I didn't sleep well. I was tired all the time. I couldn't half eat, and didn't rest well at night.

"I would get out of heart and blue. I would feel like I was going to be down in bed. Yet I kept dragging around.

"We heard of Ziron, and from what I read, I was sure it wouldn't hurt me, if it didn't help me. But after taking it, I found it really helped me, and I sent back for more. I ate better, felt much stronger. I am sure Ziron is a splendid tonic."

Many people, who are worn down and disheartened, due to stomach disorders and nervous ills, find relief by toning up their blood with Ziron Iron Tonic.

Tell your druggist you want to try Ziron on our money-back guarantee.

SILVERTOWN CORDS
8,000 miles
FABRIC CASINGS
6,000 miles
We have them in all sizes

WYATT DRUG CO. O. M. CARTER
CLANTON, - ALABAMA.

GOODRICH
TIRES & TUBES
"BEST IN THE LONG RUN"

IS IT NOT TIME TO HAVE AN EXECUTIVE HEAD AT WASHINGTON?

Under just what plan of government in its executive department is this country being conducted at the present time?

Is its management, under a faded golf cap and within an old sweater, the kind of government that was intended by the makers of our Constitution? We think not.

Never before, since George Washington began in 1789 with his council of four members, has there been a period of so long duration in which the chief executive of the nation ignored his chosen advisers and decided whatever questions he chose to decide without consultation with or advice from the heads of the departments of government.

It has been months since the Cabinet was in session, and its members, intimidated by the criticism visited upon Secretary Lansing when he was forced out of official life, dare scarcely to pass the time of day for fear they will be accused of conspiracy against the White House.

The nearest approach to a Cabinet gathering has been a tea party arranged at the White House to which the wives of Cabinet members were invited.

The Constitution definitely provides that "he (the president) shall receive ambassadors and other public ministers;" but there are several representatives of foreign governments who have been waiting in Washington for months and are still unable to see the president.

Any businesslike corporation conducted under a constitution which provided that when its chief officer became unable "to discharge the powers and duties of the said affice" another should be authorized to take his place, would long ago have called into operation the provision and reestablished the machinery of government so that it would function normally and efficiently.

It was never intended that the government of this country should be operated as it has been since the president returned from his ill-fated excursion in behalf of the document of Versailles.

With the public kept in ignorance as to his physical and mental condition, except, so far as external events prove, that he is still unable save at long intervals to take such simple exercise and bear such minor effort as riding in an automobile, the president continues to hold jealously in his own hands all executive initiative and power. The first Cabinet meeting in three months was called yesterday.

The "outlaw" railroad strike now crimping the country is due primarily to more than a year's delay in answering a regular and reasonable demand for wage readjustment. All power to act by any government official under the old railroad law ceased long ago. The new law provided a new Labor Board to deal with such disputes. But in seven weeks since the law was enacted the president did not until yesterday take the first step to appoint such a board. No one else than the president can lawfully act.

That we are getting along as well as we are seems to be a wonder. That we would get along much better and certainly much safer with the government conducted as it should be and as it was intended to be is a certainty.—New York American.

J. B. Wiggins of Dry Valley was here last Friday attending the county Republican Convention.

HANDS, ARMS, LIMBS ASLEEP

And Was Run-Down, Weak and Nervous, Says Florida Lady. Five Bottles of Cardui Made Her Well.

Kathleen, Fla.—Mrs. Dallas Prine, of this place, says: "After the birth of my last child...I got very much run-down and weakened, so much that I could hardly do anything at all. I was so awfully nervous that I could scarcely endure the least noise. My condition was getting worse all the time...

I knew I must have some relief or I would soon be in the bed and in a serious condition for I felt so badly and was so nervous and weak I could hardly live. My husband asked Dr. ———about my taking Cardui. He said, 'It's a good medicine, and good for that trouble', so he got me 5 bottles...After about the second bottle I felt greatly improved...before taking it my limbs and hands and arms would go to sleep. After taking it, however, this poor circulation disappeared. My strength came back to me and I was soon on the road to health. After the use of about 5 bottles, I could do all my house-work and attend to my six children besides."

You can feel safe in giving Cardui a thorough trial for your troubles. It contains no harmful or habit-forming drugs, but is composed of mild, vegetable, medicinal ingredients with no bad after-effects. Thousands of women have voluntarily written, telling of the good Cardui has done them. It should help you, too. Try it. E 74

GRAND RELIEF FROM CATARH

Mrs. Brundige says every one can get it just like she did... Three bottles of Dreco fixed her up fine

Also took the ache out of her Rhumatism and banished a severe case of Constipation

"I've found out from my own experience that it is foolish for people to be annoyed any longer by catarrh" said Mrs. E. N. Brundige, 85 Jeff Davis St., Montgomery, Ala.

"I know what it is to hawk and spit and try to clear your nose, throat and head for a couple of hours every morning. I know what it is to have constant dripping into your throat that keeps you constantly trying to clear it out. I also know what heavy breathing and unsound sleep catarrh causes, and the head noises too.

"But I also know, after trying lots of remedies, what will go right to the seat of the trouble and overcome the annoying symptoms. Dreco will do it. Dreco did it for me, and it's foolish for people to suffer like this when this grand medicine s within the reach of everyone.

"Dreco also eased a bad case of aching rhumatic joints; got my bowels to acting regularly every day, whereas before I used to be severely constipated. This is great medicine and I strongly advise sufferers to give it a trial."

The only way to get rid of catarrh is through the blood. Dreco is taken up by the blood very quickly, carried to the weakened membranes and restores them to healthy condition. That is the secret of Dreco's power over catarrh.

All good druggists now sell Dreco and it is being especially introduced in Clanton by Upchurch Drug Co.

MT. PLEASANT

Health of our community is good at present except everybody has the blues about this weather.

The primary is over and the November election comes next. The larger our majority the better.

Eathern Dozier of Elmore recently visited friends here.

Miss Flossie Wilson of Pletcher is visitng frends and relatves here.

Rufus Foshee and family recently visited his brother, Monroe Foshee.

Mrs. Mary Thompson and Mrs. Katie Duncan spent last Sunday with Dudley Thompson in Clanton.

Mr. Jim Todd spent several days recently with A. J. Duncan.

A. C. Love and wife of Wylam are spending this week at L. M. Rowell's.

Mrs. John Cost spent part of last week with her mother, Mrs. Lowery.

Mrs. H. P. Handley made a trip to Birmingham last week.

Mrs. Jim Crawford is spending this week with her sister, Mrs. G. H. Massey.

J. D. Blankenship and wife recently visited their daughter, Mrs. Minnie Evans near Salem.

B. H. Duke and family spent Sunday afternoon with Mrs. G. H. Massey.

T. J. Hubbard of Beat 14 was a delegate to the convention here last Friday.

PROFESSIONAL CARDS

DR. V. J. GRAGG,
Special Attention Given to the Diseases of Women & Surgery
CLANTON, ALA.

W. W. FOX, Auctioneer,
Only Licensed Auctioneer in Chilton County. Will put on sales anywhere in County any day except Sundays.
Sales every Saturday at Fox Auction House, Clanton.

LAWRENCE F. GERALD
Attorney-at-Law
Johnson Bldg.
CLANTON, ALA.

GRADY REYNOLDS
Attorney at Law
County Treas. Office in Court House.
CLANTON, ALA.

F. B. COLLIER
Attorney-at-Law
Wilson Bldg.
CLANTON, ALA.

A. C. SMITH
Attorneys At Law
General Practice
Clanton, - - - - - Alabama.

J. B. ATKINSON
Attorney - at - Law
Wilson Building
Clanton, Ala.

CRUMPTON & WILSON
Dentist
Office in Wilson Building
Clanton, Ala.

Why a Majority of the Smaller Cars Come on Goodyear Tires

Last year more cars using 30x3-, 30x3½-, or 31x4-inch tires were factory-equipped with Goodyear Tires than with any other kind.

This is plainly a result of the high relative value produced in these tires for the smaller cars by Goodyear's enormous resources and scrupulous care.

They represent the same intense endeavor to supply utmost satisfaction in tires that has laid the basis for the marked preference which exists everywhere for Goodyear Tires in the larger sizes.

This real Goodyear value in tires is available for your Ford, Chevrolet, Dort, Maxwell, or other car using one of these sizes, at our nearest Service Station. Go there for these tires and Goodyear Heavy Tourist Tubes.

30x3½ Goodyear Double-Cure Fabric, All-Weather Tread ____ $23.50

30x3½ Goodyear Single-Cure Fabric, Anti-Skid Tread ____ $21.50

Goodyear Heavy Tourist Tubes are thick, strong tubes that reinforce casings properly. Why risk a good casing with a cheap tube? Goodyear Heavy Tourist Tubes cost little more than tubes of less merit. 30x3½ size *in waterproof bag* ____ $4.50

GOODYEAR

Chevrolet "Four-Ninety" Touring

$795 f. o. b. Flint, Mich.

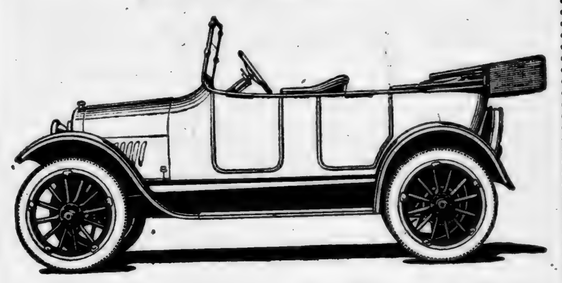

A fully equipped easy riding Touring Car with ample power for all transportation needs.

Chevrolet One-Ton Truck

$1325, F.O.B., FLINT, MICH.

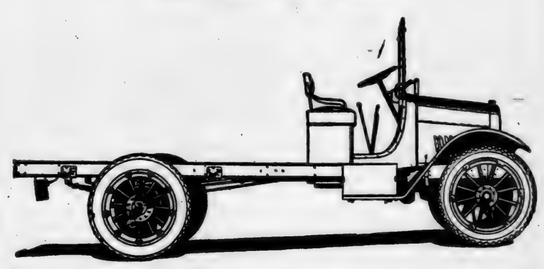

Here is a one-ton worm drive Truck that can be used profitably for all purposes where quick and economical delivery is vitally necessary.

We have these cars and trucks for sale now.

Downs Hardware Co.
CLANTON, ALA.

Millions of Tiny Germs Cause Your Catarrh

Real Relief Comes Only by Cleansing the Blood of the Germs.

You must realize that your blood is loaded down with catarrh germs, and these germs must be removed from your blood before you can expect real, rational relief from the disease. And, of course, you know that you cannot reach these germs in your blood with sprays and douches.

S. S. S. will cleanse your blood of the cause of Catarrh, and give real relief. It has been in constant use for more than fifty years, and is sold by all druggists. Buy a bottle of S. S. S. today and lose no further time in getting on the right treatment.

Valuable advice regarding your case will be furnished free. Address Medical Adviser, 103 Swift Laboratory, Atlanta, Ga.

CHILTON COUNTY ABSTRACT CO.

M. D. FOSHEE, MANAGER.

It is not safe to buy land or to lend money and accept land as security without first investigating the title of the land. Often there are unpaid mortgages, judgments, or other liens affecting the title, which an abstract would set out. Therefore, when buying land or lending money thereon, it is important that an abstract of title be furnished. A few dollars spent for an abstract is cheaper than going ahead and having a law suit a little later on.

Abstracts of Title Promptly Prepared at Reasonable Charges.

CLANTON, - ALABAMA.

C. Reese Mullins, Agt.,

Insurance in all lines and Sewing Machins of All Kinds.

Next Door to Upchurch Drug Company,

CLANTON, ALA.

Life & Casualty Insurance Co. of Tennessee

I F

YOUR FAMILY DEPENDS UPON YOU FOR SUPPORT
NOW WHAT WILL THEY DO WHEN YOU'RE GONE?
YOU HAD BETTER SEE THE LIFE & CASUALTY MAN

ALONZA A. POOLE, Special Agent.

See me at Dr. Marcus' Office.

NOTICE TO DISTRIBUTEES OF EXECLTOR'S SETTLEMENT.

The State of Alabama, Chilton County. Probate Court, May 6, 1920. To Eliza J. Gaines, Nellie Noblet, Jno. H. Gaines, and Mrs. J. C. Lankford: In the matter of the estate of R. H. Gaines, deceased.

Whereas, C. B. Gaines, executor of the Last Will and Testament of R. H. Gaines, deceased, has filed his account, vouchers, evidence and statement for settlement of his said executorship and the 12 day of June, 1920 has been appointed on which to make such settlement:

You are therefore hereby commanded to appear before the said Court on the said 12 day of June, 1920 to contest the said settlement if they think proper.

Given under my hand, this, 6th day of May, 1920.

L. H. REYNOLDS,
Judge of Probate.

5-13-3t

REGISTERS SALE

The State of Alabama, Chilton County. Circuit Court in Equity. Peoples Bank & Trust Co., Complainant, vs. Mrs. Lucia T. Roundtree, Defendant.

By virtue of a decree rendered on the 31st day of March, 1920 of the Circuit Court in Equity, in said cause, I shall proceed to sell to the highest and best bidder, for cash, at public auction, at the courthouse door in Clanton, Alabama, within the legal hours of sale on Monday, the 24th day of May, A.D., 1920, the following described real estate—to-wit:

Seven and one-half acres off the east side of the northeast quarter of the northwest quarter of section 15, Township 24, Range 14; and twenty-one and three-fifths acres off the north side of the northwest quarter of the southeast quarter of section 31, Township 24, Range 14 East, in Chilton County, Alabama, to satisfy said decree.

W. D. SPIGENER,
Register.

4-29-4t

CLANTON ABSTRACT CO.

Prepares Abstracts of land Titles Carefully and Cheaply.

When buying land you need an Abstract that you may know if there are unpaid mortgages, judgments or other liens affecting the title of the land.

When selling land, the buyer will require an Abstract.

The Clanton Abstract Company is owned by F. B. Collier.

If you want to borrow or lend money on real estate, see us.

CLANTON ABSTRACT CO.
Wilson Bldg.

ORDER OF PUBLICATION TO NON-RESIDENT.

The State of Alabama, Chilton County. No. 229, Circuit Court in Equity, May 10, 1920. Lee Roy Davis, Complainant, vs. Leola Davis, Defendant.

In this cause it is made to appear to the Register by the affidavit of complainant, Lee Roy Davis, that the Defendant is a non-resident, and her place of residence and post office address is unknown, and that such address cannot be ascertained after a reasonable effort; and, further, that, in the belief of said affiant, the defendant is over the age of 21 years:

It is, therefore, ordered by the Register that publication be made in The Union-Banner, a newspaper published in the county of Chilton, once a week for four consecutive weeks, requiring her, the said defendant, Leola Davis, to plead, answer, or demur to the bill of complaint in this cause by the 10th day of June, 1920, or, in thirty days thereafter, a decree pro confesso may be taken against her.

Done at office in Clanton, this the 10th day of May, 1920.

W. D. SPIGENER,
Register.

5-13-4t

SYRUP MILL FOR SALE

Improved No. 44 Chattanooga Mill with pan, pump, and pummy carrier, and all necessary equipment. Price is $250. Mrs. G. H. Massey, Clanton, Ala., Routet 4. 5-13-3t pd.

WEST CHILTON

The primary is over and everybody in this section seems well satisfied.

Mrs. Francis Atchison died last week, buried at Macedonia. Funeral conducted by Rev. Honeycutt. She was more than 80 years old, wife of Manly Atchison, who died in 1867.

Saturday evening Mrs. John P. Atchison died. Rev. Smitherman of Randolph and Rev. Honeycutt conducted the funeral.

Miss Fanny Merchant of Birmingham came down last week to attend her grand mother's burial.

The Christian Harmony Singing Convention convened here Sunday.

Mr. Newt Atchison of Ensley was here last week at the burial of his grand mother.

Mr. Bill Glass of Selma was here Sunday at the singing.

Pratt Waldrup of Alpine was here Sunday.

J. T. Waldrup was out Sunday in his new Chevrolet with the young widow.

T. J. Hubbard, one of Chilton's best former officials, was here Sunday.

Good health and success to the Banner.

R. L. and W. S. Clark from Beat 5 were here last Friday as delegates to the County Republican Convention. These men are among our most faithful Republicans in the county.

A. D. SCOTT
Veterinary Surgeon and Dentist.
Peoples Telephone
Clanton, Ala., R. 2

SCRAP IRON
I am now buying Scrap Iron.
Bring me what you have and get the cash for it.
G. O. McKEE,
At His Meat Market.

Join Alred's Phonograph Club

Pathé

REG. U.S. PAT. OFF.

And Play While You Pay

Pathe Phonographs Play All Disc Records.

Every Pathe Phonograph we illustrate here is equipped with the Universal tone arm that allows it to play every make of Disc Record—and play them perfectly. When playing Pathe Records you use the famous Pathe ball-pointed needle—and you never have to change the needle. Pathe records never wear out. They are just as good after playing them a hundred times as they are when you first get them from us in sealed envelopes. And Pathephones have a tone quality that has helped make them one of the most popular of phonographs made. It is a genuine Pathe, all right—and you know what that means, a phonograph that has every good point that you always reckoned a real phonograph ought to have; su-preme in every point—supreme in tone and that is the one biggest thing that really counts with any phonograph. Don't be content with half a phonograph; get the complete phonograph—the one that plays all makes of records—and plays them perfectly.

Model No. 7 — $125

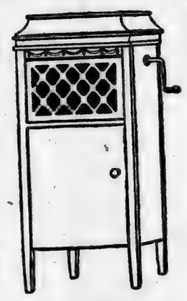

The Pathe artistic standard is well illustrated in this model, refined in its simplicty, dgnified n the harmony of ts proportions; golden or fumed oak finish; all exposed parts nickel plated; Universal tone arm, Pathe perfect tone control, Pathe reproducer, Sapphire Ball, double spring motor; size 18 inches wide, 19½ inches deep, 41½ inches high.

$50 UP

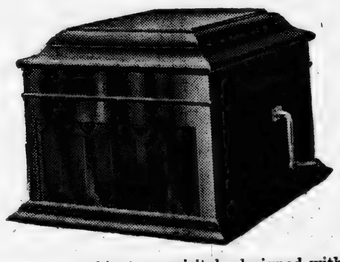

Model No. 3—An inconspicuous cabinet, exquisitely designed with the same skill and craftsmanship that is used in the more elaborate models. This model gives all the important Pathe features at a low price. All exposed parts nickel plated; universal tone arm, Pathe reproducer, sapphire ball, double spring motor; size 17½ inches wide, 18¼ inches deep, 13 inches high.
Price, Mahogany Finish, $55.00 **Oak Finish, $50.00**

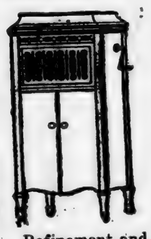

Model No. 12

Refinement and dignity are expressed in every line of this design, made in mahogany; all exposed parts nickel plated, Universal tone arm, Pathe perfect tone control, Pathe Reproducer, Sapphire Ball, double spring motor; size 20⅛ inches wide, 21 inches deep, 44 inches high. This is a model of the highest type.

Price $175

Pathe Records are played with a Pathe Sapphire. No needles to change and no needles to buy. Pathe records are practically indestructible, are all double-faced. They will bring into your home the best music of all the world.

Easy terms May be arranged.

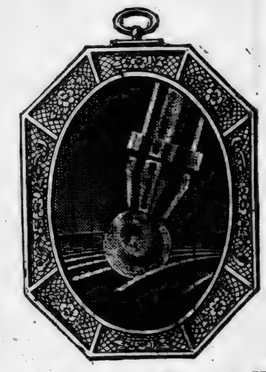

Pathe Sapphire Ball

There is no secret difference in the Pathe. The duplication instead of mere reproduction of the living voices of the artists and tone of instruments is due to the Pathe Sapphire Ball, which fits and fills the record grooves, so always giving the full tone value without wearing out either sapphire or record.

Alred Drug Company

"The Home of Quality."

CLANTON, ALA.

SCRAP IRON
I am now buying Scrap
Bring me what you have
and get the cash for it.
G. O. McKEE,
At His Meat Market.

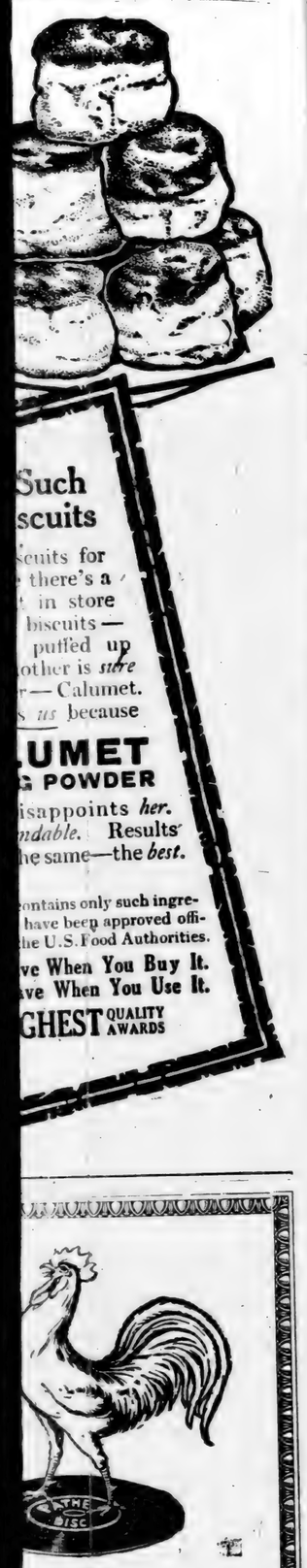

Such
scuits
cuits for
there's a
in store
biscuits—
puffed up
other is *sure*
r—Calumet.
s *us* because
UMET
G POWDER
isappoints *her.*
ndable. Results
he same—the *best.*
ontains only such ingre-
have been approved offi-
the U.S. Food Authorities.
ve When You Buy It.
ve When You Use It.
GHEST QUALITY AWARDS

he Sapphire Ball
secret difference in
The duplication instead
reproduction of the living
the artists and tone of in-
is due to the Pathe Sap-
ll, which fits and fills the
rooves, so always giving the
e value without wearing out
pphire or record.

SPECIALS
for
Friday and Saturday

One lot of Voile Shirt Waists, a little soiled from handling, beautiful styles, some with tucks, some lace trimmed. Values up to $3.00. Your choice for **$1.98**

One lot of White Shirts. In this lot you will find all the latest styley, just the shirt for the hot summer days that are coming; priced from $1.49 up to $2.98.

Just received a new shipment of Waists, which consists of the very newest creations in waists, dainty Georgetts in short sleeves. In this lot you can select most any color you may want.

MILLINERY

If you haven't visited ou Millinery Department this season you have missed something. It is by far the largest we have ever had. We are now showing several numbers in summer hats; let us show you through.

Prices run from 98c up.

One Price to ALL — Elmore's LADIES & GENTS FURNISHINGS — Strictly Cash to ALL

CLANTON, - ALABAMA.

SOCIETY AND PERSONALS

MRS. R. E. LUCKIE, Editor.

LITTLE PATSEY POWE'S BIRTHDAY PARTY

Last Wednesday was little Patsey Powe Richard's third birthday. She was three years old; and long will she remember the day, for it was an epoch in her little life.

Grandmother VanDerveer opened wide the doors of her home to her little visitor from Meridian, and turned over the premises to about twenty-five tots of Patsey's own age. Together those children had the rolickingest sort of a time—probably the very best time they ever did have.

Tales were told; songs were sung, "hide and seek," and other games were played. Then the little folks were invited in to partake of refreshments and to cut the pretty cake, around which burned three pink shaded candles.

The afternoon was too quickly spent, but those happy children will long remember that third birthday of Patsy Powe Richards.

Mrs. Richards was assisted in entertaining the children by Mesdames Grady Reynolds and J. M. VanDerveer.

Miss Mary Curry served punch.

MRS. HAYES HOSTESS

The Embroidery Club enjoyed one of the earliest meetings o f spring Thursday when Mrs. J. P. Hayes entertained at a porch party. Attractive baskets filled with fragrant blossome were arranged here and there, during the afternoon a lovely salad plate with iced tea was served by the hostess, assisted by Mrs. Hugh Jones.

Mrs. Watts Moore was hostess on Tuesday at her home, when she had a spend-the-day party to the Sewing Club. A lovely dinner was served to Mesdames Simpson, Macy Jones, McSwain, Luckie and W. I. Mullins.

Rev. and Mrs. E. C. Maye have as their guest for the week Dr. Maye of Alexander, La.

Mrs. W. I. Mullins and Mrs. Watts Moore and twins were visitors to Montgomery last week.

Mr. Alex Richards of Meridian, Miss., motored to Clanton last week.

Mr. and Mrs. Roy Roper left Saturday evening, after spending a couple of weeks with relatives in Clanton.

Mrs. L. H. Reynolds went to Montgomery Saturday.

Miss Williamson left for her home in Demopolis Thursday, after spending the winter in Clanton.

Mrs. J. M. Robinson was operated on at the Clanton Infirmary a few days ago. A cancer was removed from her breast. She is reported as doing fine now.

Don't forget that you will be welcome at the PLEAS-U when you need a hair-cut or a shave.

MOTORCYCLE For Sale—Harley-Davidson, first class fix, equipped with side car, good tires. Call on me or inquire at Dr. Rowland's, over the post office. E. V. SYKES.

Since the post office has been moved we think it is time for the town to carry out the proposed paving plans of the side walks on Sixth and Seventh Streets, between First and Second Avenues.

WOMANS WISSIONARY SOCIETY MEETING

The Womans Missionary Society held their regular business meeting on Monday at the home of Mrs. P. D. Wilson.

After a short business session a lovely salad plate was served.

MRS. HENLEY ENTERTAINS

One of the most enjoyable parties of the week was given Thursday night at the home of Mrs. Gilvey McKee, when she entertained the younger set in celebration of Mr. L. C. Henley's thirteenth birthday. Punch was served in the hall by Miss Anice Kemp. After several games the happy crowd was served delicious refreshments.

MRS. JONES' BIRTHDAY PARTY

Among the parties for the week was a pretty one for the little tots when Miss Clyde Jones celebrated her fifth birthday on last Thursday evening.

Punch was served throughout the evening by Misses Gladys Spear and Cleo Broadhead.

After several out-door games the little folks were invited into the dining room where ice cream and cake were served.

NOTE OF THANKS

The Senior Class wishes to thank the Civic Club for the boutonnieres they so sweetly sent them on the night of their graduation, May 12.

Mr. and Mrs. T. C. McSwain were in Montgomery on business Monday.

Mrs. R. E. Luckie and children spent Sunday in Jemison with Mrs. L. C. Reynolds.

Mrs. J. P. VanDerveer has returned home aftter spending several weeks in Birmingham.

Mrs. JohnVanDerveer and boys left Friday for Kansas City, where she will spend the summer with her parents.

Mr. Frank Mullins left Saturday for West Point, Ga., to take up the study of Electrical Engineering.

Miss Mary Timmerman left for her home in Prattville Saturday.

Miss Daisy Gillis left Friday evening for her home in Grove Hill.

Misses May and Lola Roberts were guests o f Miss Nannie Griffith in Birmingham Wednesday and Thursday.

Dr. Wood of Thorsby brought the little daughter of George Freeman down to the Clanton Infirmary last week for an X-Ray picture of her arm.

REPORT OF COUNTY TAX ADJUSTER OPEN FOR INSPECTION

State of Alabama,
Chilton County.

Notice is hereby given by J. N. Dennis, Tax Assessor of Chilton County Alabama, that the Tax Adjuster of said county has returned his report and that same is open for inspection and that said Tax Adjuster will sit at the court house at Clanton in the County of Chilton, State of Alabama, beginning on the first Monday in June, 1920, to correct any errors in assessments or valuations. (Sec. 88, 1919 Revenue Acts.)

This, 18th day of May, 1920.

5-20-3t J. N. DENNIS,
Tax Assessor Chilton County, Ala.

MAPLE SPRINGS

Everybody is enjoying good health and plenty of rain at this place. But there is not much cotton chopping going on now, for it is too wet all the time.

Sunday was preaching day here and Bro. Norris preached us a good sermon. There was a large crowd present.

We are glad to know that Mr. Claud Downs is at home for a while.

Mr. Willie Ray and wife spent Sunday with Mr. Jodie Lansford and family.

Mrs. Mattie Mims spent Monday with Mrs. Cora E. Mims and children.

Miss Melba Wilson returned to Palos Tuesday from a two weeks visit with her mother.

Mrs. Cora Mims and girls spent the the day with Mrs. Carrie Ray and daughter Tuesday, and Clara, Ida, Myrtle and Pearlie spent the afternoon fishing.

Mr. Olice Davis from Birmingham spent Saturday night and Sunday with his mothter, near Clanton.

We are glad to announce that there will be an all day singing at Maple Springs the Fifth Sunday in May. Bro. Wibb Parrish will preach at 11 o'clock. Everybody come, as we hope to have a good singing, and know we will hear some good preaching.

Judge L. H. Reynolds went to the District and State Republican Conventions in Anniston and Birmingham Tuesday and Wednesday.

OLD BOOKS REBOUND

If you have an old book in your possession which is valuable to you and has almost worn out, we can rebind, publishing, binding it as new. We do satisfactory work at reasonable prices.

The Home Beautifier—

Makes Old Furniture, Worn Floors, and Woodwork look like New again

The cost is small and the pleasure of doing the work yourself is great—You'll be delighted with the fine results obtained by using

PEE GEE RE-NU-LAC "WORKS WONDERS"

It is easily applied, dries quickly and adds to the life and appearance of floors, furniture and woodwork.

Pee Gee RE-NU-LAC is a Stain and Varnish combined—made especially for beautifying homes. Try a can today.

FREE — Ask for Color-Card and Booklet, "The Modern Method of Finishing Wood."

Pee Gee RE-NU-LAC comes in all sizes, from 15c up. Made in 20 Natural Wood and Enamel Colors. White, Gold and Silver.

PEASLEE-GAULBERT CO., MANUFACTURERS INCORPORATED
LOUISVILLE KENTUCKY

THORSBY HARDWARE CO., Thorsby, Ala.
UPCHURCH DRUG CO., Clanton, Ala.

CANE CREEK

Everybody is far behind with their work. It rains so much that no work can be done. Most people are chopping their cotton. We organized a Sunday School last Sunday, May 6. Elected for Superintendent, Mr. Joe Cleckler, Secretary Miss Pearl Giles, teachers, Mrs. Fannie Retherford for Class 1; Miss. Balzora Thomas Class No. 2; and Mrs. Leila Traywick for Class No. 3.

There was a large crowd present and we hope to have more next Sunday. We hope all our people will come a long and help us with our Sunday School.

Next Second Saturday and Sunday is preaching day. On Saturday the church will observe communion, so we want all of our members to come for we have never been able to get all of them out on this day.

Mrs. Lula Giles spent Sunday afternoon with Mrs. Leila Traywick.

Misses Pearnie Gentry, Pearl Giles, Bertha Giles, Drenda Hadnot and Bessie Burnett dined with Mrs. Leona Giles Sunday a nd then a bout two car loads went to Maddox Chapel in the afternoon to preachcing.

Misses Flora Williamson, Pearl Robinson and Sarah Lambert and others went to Lock 12 Sunday afternoon.

Mr. Monroe Giles, who is at work at Attalla spent a few days with home folks. His friends were glad indeed to see him back at Cane Creek again.

The news reached here Sunday of the unexpected marriage on Saturday night of Mr. Allen Moats and Miss Henry Lee Sanders. We wish them a long happy life.

Sheriff John L. Gore attended the District Republican Convention at Anniston Tuesday and also the State Convention at Birmingham Wednesday. He was a delegate from Chilton County.

The town council has called for an election to determine whether or not $7,000 of bonds shall be issued to build another story to the Grammar School building. Everybody can see the pressing need of better accommodations at our grammar school, and we predict that the proposition will meet with almost unanimous approval from our citizenship.

Elbert Kanter, who will be remembered as a former merchant of Clanton, was here Tuesday for the first time in several years. His friends were glad to see him again.

MOTHER'S FRIEND
Gives Comfort to Expectant Mothers

By making elastic the muscles, during the anxious months before maternity, **Mother's Friend** renders the ligaments pliant for expansion as the system is preparing for the coming event. How natural then that the new dawn is looked to in happy anticipation. **Mother's Friend** is used externally.

At all Druggists.

Special Booklet on **Motherhood and Baby** free. Bradfield Regulator Co. Dept. F-6, Atlanta, Ga.

Goodyear & Michelin Tires & Tubes

Ford — THE UNIVERSAL CAR

Oil Gas Ford Accessories

Ford Passenger Cars
Ford Trucks
Fordson Tractors

Three essentials for the modern, up-to-date Farmer, who is intelligent enough to recognize the general utility of them and the many advantages to be derived from their use.

We supply genuine Ford Parts, Ford Service and the best plows and Farming implements for the

L. J. Duncan Motor Co.

Did you ever lose a fish?

You can't expect anything else if you go fishing with a rotten line and "bum" tackle generally.

Come in and buy some new tackle and be sure of your big fish when he takes your hook.

Give us all of your hardware trade because—our hardware is the best; it stands the test.

Jones Hardware Co.
Clanton, Ala.

RACE FOR U. S. SENATOR CLOSE UNDERWOOD WINS BY 1,668

Heflin Nominated for Short Term By 11,865 Over White—O'Neal Was A Good Third According to the Official Count.

Montgomery.—Senator Oscar W. Underwood was nominated to succeed himself in the Alabama state primary election May 11. Complete official returns from the sixty-seven counties are:

Underwood, 66,871 first choice, 2,259 second.

Musgrove, 56,563 first, 4,797 second.

Weakley, 8,640 first, 25,898 second.

Underwood polled 1,668 more first choice votes than the combined total of his opponents. He led Musgrove by 10,308 votes.

In the race for the short term senatorship Heflin was nominated by a majority of 11,865, first and second choice, votes over Capt. Frank White. Former Governor O'Neal was a close third.

Merritt Has 10,000 Lead.

Official returns received, gave Judge Henry P. Merritt, incumbent, a lead of 10,000 over Emmet S. Thigpen for the unexpired term on the court of appeals, thus assuring the election of Judge Merritt.

John H. Wallace, Jr., State Conservation Commissioner, appears to be a winner over A. L. Kimbrough by a small margin.

Miller Defeats Brown.

Late returns confirm first reports that Judge B. M. Miller has defeated Judge Joel B. Brown, incumbent, for the unexpired term on the supreme court. Judge William H. Thomas, of Montgomery, led the three candidates for the two positions, but Judge Miller has run far ahead of Judge Brown.

A. G. Patterson defeated Sam P. Kennedy, incumbent, for president of the public service commission.

No record has been kept of the vote for delegates to the national convention, and no one knows whether the prohibitionists or anti-prohibitionists were successful.

First returns indicated that the first four names on the ticket from the state at large, all prohibitionists, would be nominated.

Complete returns having shown that Senator Underwood has a majority over both opponents for United States senator, his state headquarters, which have been open in Montgomery since January 5, were closed and Robert H. Mangum, assistant to the chairman, left for his home at Selma. Chairman Lloyd M. Hooper preceded him to Selma.

One surprise of the primary has been the small vote cast. Official returns on the long term senatorship show that only a few voters more than 120,000 were cast. It had been expected that 160,000 and probably 175,000 would participate in the primary. Rural counties did not vote their maximum strength, indicating that the farmers thought more of their crops than they did of the contests for political officers.

Foster's Statement.

Judge Foster said:

"We have made a hard fight against great odds and feel that under all the conditions the small majority against us is really a victory for the principles for which we fought. We concede Mr. Underwood's election. We express the hope that any bitterness engendered in the heat of the campaign will soon be forgotten. We are exceedingly grateful to all of our friends over the state for their loyalty to Mr. Musgrove and to the principles for which he stands."

"I would be unappreciative, indeed," Judge Foster added afterwards, "did I fail to acknowledge the loyalty and the unwavering support given us in this campaign by our friends. It has been a hard fight and against great odds and although we started the campaign late and with an incomplete organization the results show that our friends fought a good fight and kept the faith.

"Our thanks are also due those members of the press who showed us by their treatment that they wanted fair play and I can say that I will always hold them in high esteem.

"The fight is over and I trust we will all join hands now in the upbuilding of the state and in the improvement of conditions so that this will become the banner state of the union in all things appertaining to the welfare of the people."

Tyson Defeats Dent.

In the second, Congressman Dent was defeated for re-election by Judge Tyson of Montgomery. In so far as the other districts are concerned, the personnel of the congressional delegation of Alabama will remain unchanged.

In the fifth congressional district, formerly represented by Congressman Heflin, Bowling was the successful aspirant over all opponents.

LONG-TERM SENATE

Official Totals.

	Musgr've		Underw'd		Weakley	
	1st	2nd	1st	2nd	1st	2nd
Autauga	468	49	515	16	66	248
Baldwin	550	45	645	39	87	413
Barbour	1030	45	688	19	87	
Bibb	884	42	671	126	75	182
Blount	282	63	616	14	110	288
Bullock	415	48	480	13	57	306
Butler	665	58	795	36	145	328
Calhoun	1749	110	1439	45	151	348
Chambers	783	125	1076	44	279	
Cherokee	379	91	519	9	200	108
Chilton	218	21	260	11	61	91
Choctaw	314	40	514	18	72	119
Clarke	633	57	567	12	139	184
Clay	597	70	567	34	159	250
Cleburne	268	13	274	1	45	72
Coffee	1552	60	1089	33		
Colbert	628		1171		55	
Conecuh	622	48	534	8	126	139
Coosa	326	46	481	25	169	
Covington	1287	79	1203	37		
Crenshaw	680	81	1321	73	144	243
Cullman	268	78	547	16		
Dale	970	63		924	35	
Dallas	610	76	1130	15	79	228
DeKalb	713	97	679	20	164	253
Elmore	721	77	1265	16	39	293
Escambia	707	54	780	35	131	219
Etowah	1444	96	1090	36	130	174
Fayette	645	62	455	22	120	213
Franklin	888		563		181	
Geneva	901	100	803	65	220	315
Greene	91	22	299	3	74	57
Hale	290	30	468	11	62	173
Henry	873	34	596	13	65	152
Houston	1442	99	942	36	174	562
Jackson	1050	111	1206	34		
Jefferson	9934	706	9833	283	1179	3719
Lamar	702	18	725	44		
Laud'dale	596	50	1543	16	168	159
Lawrence	455	35	856	20	78	
Lee	504	95	562	21	173	259
Limestone	427		1043			
Lowndes	178	46	437	30	101	92
Macon	314	34	370	3	34	127
Madison	707	132	1428	22	192	502
Marengo	324	85	738	207		194
Marion	802	40	536	24	108	172
Marshall	466	61	866	15	123	
Mobile	1689	97	4238	70	85	248
Monroe	562	19	821	17		
Montg'm'y	2032	333	3297	70	343	811
Morgan	1826	153	1335	60	255	993
Perry	353	38	640	12	57	188
Pickens	436	88	752	23	286	215
Pike	738	88	1251	42	182	353
Randolph	333	137	519	22	367	142
Russell	451		512		220	
Shelby	430	35	360	16		
St. Clair	359	32	374	24	50	169
Sumter	231	38	482	17	117	112
Talladega	596	68	1176	30	178	275
Tallap'sa	989	186	1241	47	253	286
Tuscal'sa	1387	108	1191	51	167	492
Walker	2168	44	1000	79	92	312
Wash'gton	210	16	578	1	27	55
Wilcox	208		726	20	220	28
Winston	198	14	209	16	13	92
Totals	56563	4797	66871	2559	8640	17258

● Totals, First and Second Choice

Musgrove	61,360
Underwood	69,130
Weakley	25,898

SHORT-TERM SENATE

	Heflin		O'Neal		White	
	1st	2nd	1st	2nd	1st	2nd
Autauga	541	86	280	39	307	131
Baldwin	787	256	459	33	464	267
Barbour	508		286		579	
Bibb	528	99	220	13	239	98
Blount	358	166	205	31	215	154
Bullock	797	139	245	42	325	187
Calhoun	1184	843	829	72	1136	374
Chambers	1370	132	455	74	384	333
Cherokee	625	70	92	12	284	136
Chilton	203	34	92	6	131	86
Choctaw						
Clarke	705	99	157	21	412	49
Clay	774	93	158	22	299	189
Cleburne	184	36	128	12	209	24
Coffee	1349	197	735	47	419	310
Colbert	467		785		545	
Conecuh	555	92	208	29	385	90
Coosa	322	75	252	32	178	84
Covington	1130		638		759	
Crenshaw	891	175	625	49	843	243
Cullman	339	87	243	13	207	130
Dallas	652	218	365	40	538	198
DeKalb	938	138	100	21	458	151
Elmore	1142	160	542	85	225	226
Escambia						
Etowah	1392	330	306	53	916	322
Fayette	331	106	227	16	582	124
Franklin	551		198		223	
Geneva	747	135	330	40	448	194
Greene	78	29	143	18	111	26
Hale	328	114	307	14	302	90
Henry	1134	37	342	31	99	125
Houston	1385	160	506	41	426	34
Jackson						
Jefferson	6255	1779	6138	584	6169	1942
Lamar						
Laud'dale	295	128	1156	8	728	69
Lawrence	381	106	155	17	382	171
Lee	841	137	418	51	344	236
Limestone	785		562		185	
Lowndes	259	93	177	25	203	69
Macon	523	80	179	30	210	85
Madison	898	274	898	44	485	362
Marengo						
Marion	460	112	271	35	535	105
Marshall	958	99	263	44	245	162
Mobile	756	145	2444	173	1771	135
Monroe	976		320		185	
Montg'm'y	1313	526	1479	46	855	410
Morgan	1020	298	392	111	1544	444
Perry	422	12	183	62	162	179
Pickens	246	156	440	30	609	95
Pike	853	189	639	54	347	258
Randolph	353	68	234	33	337	134
Russell	349		357		263	
Shelby	292	100	152	32	290	87
St. Clair	451	87	178	33	311	100
Sumter	302	49	191	36	358	55
Talladega	397	200	444	42	429	309
Tallap'sa	1681	118	473	85	238	287
Tuscal'sa	823	264	693	106	230	221
Walker	473	267	765	55	1526	184
Wash'gton	165	26	132	30	230	26
Wilcox						
Winston	156	75	73	6	191	64

Totals: Heflin—First, 44,853; second, 9,367. O'Neal—First, 29,515; second, 2,969. White—First, 21,391; second, 3,907.

Note—The vote received by Rushton does not appear in the above table. He received 12,128 first choice votes and 5,702 second choice votes.

Rogers Speaks At N. Y. Conference.

New York.—C. B. Rogers, president of the Alabama State Prison board told the national committee on prisons and prison labor in session here, that there are 2,300 prisoners in Alabama prisons, two-thirds of which are negroes. The women, he said, are employed in cotton mills and sewing shops, and the men in cotton and saw mills, and at farming, gardening, stock and poultry raising. The leasing system, he said, had become so odious that the governor advocated its abolition.

To Build New School.

Huntsville.—A program calling for the expenditure of $225,000 for the erection of new school buildings and repair t the grammar school building, which was recently condemned as unsafe for further use, has been presented to the city council by the city board of education, which declares that one new grammar school must be erected for white children and a new building must be built for the negro children. The grammar school cannot be used again until it is thoroughly done over.

PLOWING IN STATE IS BELOW AVERAGE

66 PER CENT OF PREPARATION FOR CROP IS ACCOMPLISHED, SAYS ESTIMATE.

EXCESSIVE RAINS IS CAUSE

Shortage of Labor a Big Factor—Only 36 Per Cent of Requirements Remain on Farm.

Montgomery.—For the past ten years the percentage of plowing accomplished on Alabama farms by the first of May has averaged 81 per cent of the total, and the amount of planting completed by the first of May has averaged 72 per cent. According to a report issued by the Alabama Co-operative Crop Reporting Service on the first of the present month only 63 per cent of the plowing in preparation of the current crop had been accomplished, and only 5 per cent of the planting had been completed to the same date.

This condition of affairs on the farms of the state is the natural result of the exceedingly unfavorable weather so far this Spring, due to excessive rains, and to the shortage of labor on the farms, which a month ago was estimated at 36 per cent of the requirements.

In the northern third of the State only 44 per cent of the plowing and 29 per cent of the planting had been completed; in the central third 69 and 58 per cent, respectfully had been completed. Perhaps not in any recent year has so small a portion of the preparatory work and planting been done as is shown by these figures. Whether it can be overcome by good weather from now on, with the known labor shortage, is very problematic. Doubtless the only chance will be to plant without plowing, which will leave the crop in a poor condition for the right kind of cultivation.

Bonded Warehouse Desired.

Florence.—Judge C. P. Almon and County Solicitor J. C. Roberts have returned from Rogersville, Ala., where they discussed with the cotton growers of that section of Lauderdale County the need for establishment of a government bonded warehouse. It was the opinion of all present that the warehouse should be established. A movement is also being made to place a government bonded warehouse for Florence.

General Bullard Speaks At Auburn.

Auburn.—Plans are being laid for making "Bullard Day," Monday, May 31, a most delightful occasion to the visitors at Auburn commencement this year. Announcement was made some time since that Gen. Robert E. Bullard had been selected as orator for alumni day.

Cyclone Strikes Wedworth.

Tuscaloosa.—A cyclone struck in the vicinity of Lock 7, at Wedworth, doing considerable damage on the government reservations. Thirteen trees were blown down, a large coal house was destroyed and chimneys from the lock houses were blown down.

Judge Resigns.

Montgomery.—Charles P. Anderson, appointed by Gov. Kilby some time ago as probate judge of Montgomery, pending the election of a successor to Judge Charles B. Teasley, resigned, in a letter to the governor tenders his resignation.

School Fund Raised.

Anniston.—Oxford has raised the $30,000 it sought with which to build a new public school building. Work on the new structure will be started this Spring and it is expected to have the building ready for use when the Fall term opens.

Bond Issue Passes.

Troy.—The City bond issue election, to determine whether Troy shall issue $65,000 worth of bonds to pay off the floating indebtedness, was held here. There was a good majority voted for the passage of the bond issue, it is said.

Court Is Postponed.

Talladega.—Circuit Court, which was to convene in this county May 10, has been indefinitely postponed by Judge H. D. Merrill, of Anniston.

Sanitary System Inspected.

Talladega.—Dr. L. L. Lumsden, surgeon, the federal health service, inspected the sanitary system of this county. Dr. Lumsden expressed himself as well pleased over the development in public sanitation throughout the county.

Agents in Bridgeport.

Bridgeport.—Agents of the government have arrived in Bridgeport and have begun actual operations in connection with the building of the lock and dam at Widow's Bar near here.

Export Figures Given.

Mobile.—During the month of March the exports from Mobile were valued at $2,153,110, according to figures received by the local customs office from the Department of Commerce in Washington.

Pig Iron Queries Flooding Plants.

Birmingham.—Southern furnace companies are to be called upon for a large quantity of pig iron for delivery during the last half of the year, judging from inquiries being received and a casual investigation of possibilities of the balance of the year. With this in view steps are being taken to furnish a large amount of iron, furnace repairing being done with the idea of permanency and for an increased output.

To Ask Why Cost.

Mobile.—The Board of Revenue and Road Commissioners at their meeting decided to ask the Washington officials why there should be a charge of $500 for repaired trucks and $250 for those not repaired, as asked by the State Highway Department, when the county put in a request for the use of five trucks. The county some time ago received three of these trucks, and the only cost was the freight.

Spoke Mill Installed.

Selma.—A spoke mill with a capacity of three cars of automobile spokes per week is now being constructed in Selma by S. J. Caldwell, formerly of Union Springs. A location has been obtained on the Southern Railway near the compress and the machinery and material has commenced to arrive. The plant will employ about 20 men besides those who cut and haul the timber.

Stage Many Fairs.

Anniston.—Community fairs are to be held in a number of Calhoun communities this Summer. At Hollingsworth plans are under way for a community fair that will be the first to be held this year in the county. Jacksonville, Choccbee and Wellington, where fairs were held last year, all will hold them again this year and other communities are planning to join the movement.

District Women's Clubs Meet.

Birmingham.—The sixth annual meeting of the third district of the Alabama Federation of Women's Clubs was held here in the private dining room of the Tutwiler with Mrs. J. E. Frazier in the president's chair. Invocation by Mrs. James W. Byron followed by the greeting by Mrs. Kenneth Charlton and response by Miss Evaline Wilkerson were features of the session.

100 Boys Enrolled.

Talladega.—About 100 boys are enrolled in the six boys' pig and corn clubs organized thus far this season in this county. More than 75 have entered the pig growing contest, while the number of entrants in the corn raising contest is somewhat uncertain at this time, owing to the unfavorable weather conditions and delayed plantings.

Funds Raised By Society Women.

Anniston.—Through the effort of Anniston society women and girls, more than $2,000 of the $5,000 Salvation Army quota here has been raised. The women and girls donned the Army poke bonnets and carried tambourines which were filled with money a number of times.

Concrete Work Begun.

Florence.—Announcement is made that the first concrete has been poured on the first section of Wilson dam. The test of the great concrete mixers proved most satisfactory and the concrete work of the dam will proceed with great speed during the low water period.

Tumlin Farm Is Sold.

Gadsden.—The farm of the late Senator Thomas Tumlin, in Cherokee County, has been sold for division and the price paid was $30,500. This is one of the old before-the-war plantations and the owner was noted for his hospitality.

Tonnage Reports Good.

Tuscaloosa.—Business going through the locks on the Warrior these days is showing a gratifying increase. The total tonnage passing through Lock 10, where the record is kept, shows a total tonnage of 12,450 for the month of April.

$,700 Dog Licenses Paid.

Huntsville.—Thirty-seven hundred persons in Madison County have paid licenses on dogs for this year and the state's part, which has been remitted, is $5,000.

$1,00 Fine Is Fixed.

Clinton.—Lander Minus, charged with making liquor, plead guilty in circuit court here and was fined $1,000.

Power Contract Signed.

Gadsden.—It was announced that the Alabama Power Company had signed a contract with the Georgia Power Company for an exchange of power, an arrangement that will make Gadsden the largest power distributing center in the South.

Trucks To Be Repaired.

Bridgeport.—Civil Engineer Parker of the N. C. & St. L. Railroad was in Bridgeport and completed plans concerning improvements to be made on the company's tracks here.

Smelley Placed Under Bond.

Talladega.—Chadron Smelley is said to have cut severely Henry Stinnett in the Stockdale community east of here where both men reside. The affair grew out of a dispute concerning a heifer, it is said.

IMPORTANT NEWS THE WORLD OVER

IMPORTANT HAPPENINGS OF THIS AND OTHER NATIONS FOR SEVEN DAYS GIVEN

THE NEWS OF THE SOUTH

What Is Taking Place In The Southland Will Be Found In Brief Paragraphs

Foreign—

Decision by the British government to make an early appeal to the country by a general election in an efofrt to fix up a definite Irish policy has been reached according to rumors current in London. In well-informed circles, these rumors are ridiculed, however, and as yet there has been nothing to confirm them.

It is said the British government feels itself confronted with two alternatives—acceptance of the implied challenge of civil war in Ireland or acquiescence in the establishment of an Irish republic—as a result of widespread disorders in the island, culminating in attacks on baracks at fifty places in Ireland.

Forty-six Germans, ranking from an army corps commander to a simple private, figure o nthe allies' first specified list of war criminals to be arraigned in the Leipsic supreme court.

The Poles, helped by the Ukrainians, are reported to be driving the Bolsheviki out of the Kiev district, and are pushing forward. No great loss of life is reported.

The British-Japanese alliance probably will be continued for another year without change. This is the opinion of experts in the far eastern bureau of the foreign office of the British empire.

The French cabinet has "gone after" the French labor federation with the intention of forcing dissolution of that body. The premier says it is either a case of the federation running the government and the government running the affairs of the country.

Premier Nitti of Italy has at last lost his portfolio. He demanded a vote of confidence and lost by 193 to 112.

Two constables of the Timoleague (Cork county, Ireland), police staation were shot dead on patrol duty by a party of men in ambush. At Bandon, Seargeant Flynn was shot dead while another constable was wounded. Police Sergeant McDonnel, belonging to the Cavan force, was shot dead near his hut at Clonakilty, where on the night of March 31 he led his small garrison in a stubborn resistance against a Sin Fein attack.

Germany's military air service has been disbanded under the terms of the Versailles treaty. The commission will leave standing one hangar and one airplane factory which will be used for international air service.

Bolshevik troops fighting in the defense of the city of Kiev, Russia, have strengthened their resistance considerably. The battle for the possession of the city still is raging. The fighting is said to be particularly severe to the northwest of the city.

The report that President Carranza, fleeing from the capital of Mexico, was captured at Apisaco, is officially confirmed. General Obregon is heading the revolutionary troops and has entered Mexico City.

Washington—

White house officials say that President Wilson's war-time address to the Atlantic fleet and messages to Admiral Sims were laid before the naval investigating committee by Secretary Daniels will the full consent and approval of the president.

Reports from Mexico persist that Carranza and his party of five thousand troops have either been captured or slain.

President Wilson's bold and audacious war policy for the navy was laid before the senate naval investigating committee by Secretary Daniels in continuing his answer to charges by Admiral Sims against the navy department's conduct of the war. Mr. Daniels coupled with the presentation of a counter charge that Sims himself had opposed and held back execution of the greatest "bold and vigorous" naval project against enemy submarine, the laying of the North sea mine barrage.

Financial aid for exporters was withdrawn by the government. At the request of Secretary Houston, the war finance corporation suspended further advances to aid in shipments abroad except such as already have been authorized. Mr. Houston said if more loans were made by the war finance corporation the government would again have to enter the borrowing field. This, he said, did not seem advisable under existing circumstances.

Matamoro has been added to the list of towns controlled by the Mexican rebels.

Congestion of freight in the principal railroad terminals, probably the worst since the hard winter of 1917, is beginning to be felt in business and commerce all over the country.

Senator Reed declared the President's call to the Democratic party to carry the treaty ratification into the campaign would mean for the Democrats the loss of every state north of the Mason and Dixon line and the breaking of the "solid" South.

Those three and four service stripe ex-doughboys and gobs who have been figuring up gleefully the amounts of their cash bonuses are going to be in for an awful jolt if a decision taken tentatively by the Republicans of the house ways and means committee becomes permanent. Under their plan they will receive no more than $600 or more than $625 worth of aid under the alternative schemes of settlement, such as vocational training, land settlement and paid up insurance.

President Wilson's veto of the legislative appropriation bill as containing an infringement on executive authority was sustained in the house against the effort of the Republican majority to override it. Though aided by a handful of 28 Democrats, the Republicans failed to obtain the necessary two-thirds majority to repass the bill over the presidents' disapproval.

The plan of reclamation of land so as to provide farms was changed in the substitute bill to eliminate the $1,000 loan and also to reduce the authorization for carrying out the scheme from $300,000,000 to $250,000,000.

President Wilson's call from Washington to the Democratic party to carry the treaty ratification issue into the campaign drew expressions from members of his own party, and also from Senator Johnson of California, leader of the Republican irreconcibals group in the senate treaty battle, and other Republicans.

Republican members of the house ways and means committee agreed to bring in a substitute for the soldier bonus bill with the proposal for a 1 per cent tax on sales eliminated as a means of raising the necessary funds. Other tax provisions of the bill would be extended over three years under the agreement.

Governor de la Huerta of Sonora, civil chief of the Mexican revolution, plans to go to Mexico City shortly, according to advices received at the state department. He is expected to assume the authority of chief executive and to retain it until governors of states select a successor, or a president is named in the July elections.

A study of profiteering in American industry, made under the auspices of the railway brotherhoods, has been presented to the railroad labor board in support of the railway workers' demands for higher pay and to refute the charge that increased labor costs are responsible for the high cost of living. Calling attention to the many war-made millionaires, the study contends that a three-fold relationship exists between high prices, profiteering and the addition to the quota of millionaires.

Domestic—

Hundreds of cases of malt, several barrels of hops and thousands of prescriptions said to give instructions on how to make home brew with a high alcoholic percentage, were confiscated by raiding prohibition enforcement officers in New Orleans, and according to the officers the raid involves more than ten thousand persons in New Orleans and the Gulf Coast. Books of the Tropical Food Products company in which are recorded the names of thousands of persons who have purchased home-brew outfits were taken.

Twenty-four tenants in an apartment house at Chicago formed a company and bought an apartment of their own, preferring to pay $20 a month rent rather than $100. The movement is reported to be spreading.

The suden clang of a motorman's gong cost David Gerstein, an auctioneer, $12,500 in cash. He had just withdrawn the money to invest in a stock for auction. A motorman's clang of his bell frightened Gerstein into doing a hasty step to safety and in doing so he lost the package out of his overcoat pocket containing the money. He fainted and was rushed to a New York hospital, where he told of his misfortune.

Edgar Watkins, sometime defeated candidate for congress from the First Georgia district, general counsel of the Southern Wholesale Grocers' Association, advised the the association in session at St. Louis Mo., to disregard the Lever food and fuel act in the sale of sugar.

The confessed bigamis-murderer sentenced at Los Angeles, Calif., to life imprisonment under the name of James P. Watson, according to District Attorney Thomas Lee Woolwine, is that official of the murder of a pretty woman victim and stated his true name was Dan Holden and that he was a native of Arkansas. The name victim was that of Eleanor Francis, who, Holden admitted he had drowned in the Spokane river near the city of Spokane.

Completely disguised as a woman from blonde wig to corset and lingerie, a man who gave his name as Bruce Barthing was captured by the police after a chase through the streets of Chicago. The police are holding him in connection with a number of robberies committed in an exclusive north side residence district.

One of the most daring train robberies in the middle west in recent years ended in the death of a bandit in Chicago who looted a mail car of the Illinois Central New Orleans Limited of currency estimated to total about one hundred thousand dollars. The money was recovered. One postal man, shot by the bandit, died later in a Chicago hospital, and another was wounded seriously.

One hundred horses were burned to death in Chicago in a spectacular fire that for hours threatened to sweep through the entire stockyards district. The fire started from a cigarette

epted for Life Insurance

Passed Examination ough Previously Told ndition Was Hopeless

so bad off with kidney trouble five up my work as engineer," B. Ragless, 210 West 60th Chicago, Ill. "My back gave pletely. It was as weak as if it were broken. Often I tossed and turned the whole night long. I became dizzy and would have to grab the nearest object to keep from falling. At times the kidney secretions hardly passed at all, while again they would be profuse and oblige me to arise time and time again. The urine burned cruelly. enty-five pounds in weight; and taken so many things without I became discouraged; in fact, I did there was no help for me. last I began with *Doan's Kidney Pills*, and they made a new man Pills, and it wasn't any time before I ck to normal weight and had t any trouble. *Over twelve have since gone by and my is still permanent.*" to before me. GEORGE W. DEMPSTER, N. P.

Doan's at Any Store, 60c a Box

DOAN'S KIDNEY PILLS
FOSTER-MILBURN CO., BUFFALO, N. Y.

HOW TO GET RID OF CONSTIPATION

The needless and dangerous to suffer from a clogged up system because it often lays the foundation for a lifetime of misery and ill health.

DR. TUTT'S LIVER PILLS

Just one or two at bedtime.—Quickly eliminates all poisonous waste matter from the system and strengthens the Bowels.

Dr. Tutt's Liver Pills

Eczema

MONEY BACK

Without question if Hunt's Salve fails in the treatment of Eczema, Tetter, Ringworm, Itch, etc. Don't become discouraged because other treatments failed. Hunt's Salve has relieved hundreds of such cases. You can't lose on ONE Money Back Guarantee. Try it at our risk TODAY. Price 75c. at drug stores. A. B. Richards Co., Sherman, Texas

HUNT'S Salve

BABIES LOVE MRS. WINSLOW'S SYRUP

The Infants' and Children's Regulator

Pleasant to give—pleasant to take. Guaranteed purely vegetable and absolutely harmless. It quickly overcomes colic, diarrhoea, flatulency and other like disorders. The open published formula appears on every label.

At All Druggists

Liggett & Myers KING PIN CHEWING

The tastiest tobacco you ever tasted.

Cuticura Talcum

Fascinatingly Fragrant

Always Healthful

Soap 25c, Ointment 25 and 50c, Talcum 25c.

Garrib Indian Remedies

for Tuberculosis, Rheumatism and Malaria

Millions treated. Why not you?

Price $3.00 each remedy

Lucina Caimco, Distributors

208 Champlain Ave. Chicago, Ill.

JACK DEMPSEY, TY COBB AND BABE RUTH are World Champions for the present, but "DANDERFF HAMMER HAIR TONIC" is a World Champion, not for an hour but for all time. We guarantee it to positively cure the most stubborn case of dandruff in the world, or refund your money. For local skin trouble it is a sure remedy. Cures Shingles, Insect Poisoning, Pimples, Itch, Eczema, Chapped Lips and Hands. Price a size always a year. $1.25 per bottle. Danderff Hammer Hair Tonic Co., Desk C, P. O. Box 61, Gadsden, Ala. Agents Wanted.

DAISY-FLY KILLER PLACED ANYWHERE ATTRACTS AND KILLS ALL FLIES. Neat, clean, ornamental, convenient, cheap, lasts all season. Made of metal, can't spill or tip over; will not soil or injure anything. Guaranteed effective. Sent by express, prepaid, $1.25. HARRY KITTEL, 150 DeKalb Ave., Brooklyn, N. Y.

FRECKLES

Those three and four service stripe doughboys and gobs who have been uring up gleefully the amounts of eir cash bonuses are going to be in an awful jolt if a decision taken tatively by the Republicans of the use ways and means committee be mes permanent. Under their plan ey will receive no more than $360 more than $625 worth of aid under e alternative schemes of settlement, ch as vocational training, land set- ement and paid up insurance.

President Wilson's veto of the legis- tive appropriation bill as containing infringement on executive authority as sustained in the house against the fort of the Republican majority to verride it. Though aided by a hand- l of 28 Democrats, the Republicans iled to obtain the necessary two- irds majority to repass the bill over e presidents' disapproval.

The plan of reclamation of land so to provide farms was changed in e substitute bill to eliminate the 1,000 loan and also to reduce the au- horization for carrying out the cheme from $300,000,000 to $250,000,- 00.

President Wilson's call from Wash- gton to the Democratic party to arry the treaty ratification issue into a campaign drew expressions from embers of his own party, and also rom Senator Johnson of California, ader of the Republican irreconcilable roup in the senate treaty battle, and ther Republicans.

Republican members of the house ays and means committee agreed to ring in a substitute for the soldier onus bill with the proposal for a 1 er cent tax on sales eliminated as a eans of raising the necessary funds. Other tax provisions of the bill would e extended over three years under he agreement.

Governor de la Huerta of Sonora, civil chief of the Mexican revolution, plans to go to Mexico City shortly, according to advices received at the state department. He is expected to assume the authority of chief execu- tive and to retain it until governors of states select a successor, or a presi- dent is named in the July elections.

A study of profiteering in American industry, made under the auspices of the railway brotherhoods, has been presented to the railroad labor board in support of the railway workers' de- mands for higher pay and to refute the charge that increased labor costs are responsible for the high cost of living. Calling attention to the many war-made millionaires, the study con- tends that a three-fold relationship ex- ists between high prices, profiteering and the addition to the quota of mil- lionaires.

Domestic—

Hundreds of cases of malt, several barrels of hops and thousands of pre- scriptions said to give instructions on how to make home brew with a high alcoholic percentage, were confiscated by raiding prohibition enforcement of- ficers in New Orleans, and according to the officers the raid involves more than ten thousand persons in New Or- leans and the Gulf Coast. Books of the Tropical Food Products company in which are recorded the names of thousands of persons who have pur- chased home-brew outfits were taken.

Twenty-four tenants in an apart- ment house at Chicago formed a com- pany and bought an apartment of their own, preferring to pay $20 a month rent rather than $100. The movement is reported to be spreading.

The sudden clang of a motorman's gong cost David Gerstein, an auction- eer, $12,500 in cash. He had just with- drawn the money to invest in a stock for auction. A motorman's clang of his bell frightened Gerstein into do- ing a hasty step to safety and in do- ing so he lost the package out of his overcoat pocket containing the money. He fainted and was rushed to a New York hospital, where he told of his misfortune.

Edgar Watkins, sometime defeated candidate for congress from the Fifth Georgia district, general counsel of the Southern Wholesale Grocers' As- sociation, advised the the association in session at St. Louis Mo., to disre- gard the Lever food and fuel act in the sale of sugar.

The confessed bigamis-murderer sentenced at Los Angeles, Calif., to life imprisonment under the name of James P. Watson, according to District Attorney Thomas Lee Woolwine, told that official of the murder of a ninth woman victim and stated his true name was Dan Holden and that he was a native of Arkansas. The ninth victim was that of Eleanor Frazier, who, Holden admitted he had drowned in the Spokane river near the city of Spokane.

Completely disguised as a woman from blonde wig to corset and silk lingerie, a man who gave his name as Bruce Barthing was captured by the police after a chase through the streets of Chicago. The police are holding him in connection with a num- ber of robberies committed in an ex- clusive north side residence district.

One of the most daring train robber- ies in the middle west in recent years ended in the death of a bandit in Chi- cago who looted a mail car of the Il- linois Central New Orleans Limited of currency estimated to total about one hundred thousand dollars. The money was recovered. One postal man, shot by the bandit, died later in a Chicago hospital, and another was wounded seriously.

One hundred horses were burned to death in Chicago in a spectacular fire that for hours threatened to sweep through the entire stockyards district. The fire started from a cigarette

cepted for Life Insurance

y Passed Examination ough Previously Told ondition Was Hopeless

"I was so bad off with kidney trouble I had to give up my work as engineer," says J. B. Eagless, 210 West 60th St., Chicago, Ill. "My back gave completely. It was as weak as if it were broken. Often I tossed and turned the whole night long. I became dizzy and would have to grab the nearest object to keep from falling. At times the kidney secretions hardly passed at all, while again they would be profuse and oblige me to arise time and time again. The urine burned cruelly.

"I grew five pounds in weight; and I had taken so many things without relief I became discouraged; in fact, I was told there was no help for me.

"At last I began with *Doan's Kidney Pills*, and they made a new man of me. It wasn't any time before I was back to normal weight and had passed a life insurance examination, without any trouble. *Over twelve years have since gone by and my health is still permanent.*"

Sworn to before me.

GEORGE W. DEMPSTER, N. P.

Get Doan's at Any Store, 60c a Box

DOAN'S KIDNEY PILLS

FOSTER-MILBURN CO., BUFFALO, N. Y.

HOW TO GET RID OF CONSTIPATION

It's needless and dangerous to suffer from a clogged up system because it often lays the foundation for a lifetime of misery and ill health.

DR. TUTT'S LIVER PILLS

Take one or two at bedtime,—quickly eliminates all poisonous waste matter from the system and strengthen the Bowels.

Dr. Tutt's Liver Pills

Eczema

MONEY BACK

without question if Hunt's Salve fails in the treatment of Eczema, Tetter, Ringworm, Itch, etc. Don't become discouraged because other treatments failed. Hunt's Salve has relieved hundreds of such cases. You can't lose on our Money Back Guarantee. Try it at our risk TODAY. Price 75c, at drug stores. A. B. Richards Co., Sherman, Texas

HUNT'S Salve

BABIES LOVE MRS. WINSLOW'S SYRUP

The Infants' and Children's Regulator

Pleasant to give—pleasant to take. Guaranteed purely vegetable and absolutely harmless. It quickly overcomes colic, diarrhoea, flatulency and other like disorders. The open published formula appears on every label.

At All Druggists

Liggett & Myers

KING PIN CHEWING

The tastiest tobacco you ever tasted.

Cuticura Talcum

Fascinatingly Fragrant

Always Healthful

Soap 25c, Ointment 25 and 50c, Talcum 25c.

Carrib Indian Remedies

For Tuberculosis, Rheumatism and Malaria

Millions treated. Why not you?

Price $3.00 each remedy

Lucius Calmco, Distributors

1608 Champlain Ave. Chicago, Ill.

JACK DEMPSEY, TY COBB AND BABE RUTH are World Champions for the pres- ent, but "DANDERUFF HAMMER HAIR TONIC" is a World Champion, not for an age but for all time. We guarantee it to positively cure the most stubborn case of Dandruff in the world, or refund your money. For local skin trouble it is a sure remedy. Cures Shingles, Insect Poisonings, Pimples, Tetter, Eczema, Chapped Lips and Hands. Once a user always a user. $1.25 per bottle. Dandruff Hammer Hair Tonic Co., Desk C, P.O. Box 61, Gadsden, Ala. Agents Wanted.

DAISY-FLY KILLER PLACED ANYWHERE ATTRACTS AND KILLS ALL FLIES. Neat, clean, ornamental, convenient, can not spill, will not soil or injure anything, lasts all season; will last for years; 15 cents at dealers, or by express, prepaid, $1.25. HAROLD SOMERS, 150 De Kalb Ave., Brooklyn, N. Y.

FRECKLES Positively removed by Dr. Berry's Freckle Ointment at our risk. It has been used for 25 years with perfect success. Only reliable remedy recommended by any druggist. Don't be humiliated. Get rid of your freckles. Price, by mail, 75c. Send for booklet of testimonials. Dr. Berry Co., Dept. 1, Atlanta, Ga.

CURRENT WIT and HUMOR

AN UNSOCIABLE CREATURE.

"Are the Jibbletons the kind of people you like to have about you?"

"No," replied Mr. Grumpson, "they're not. The Jibbletons are always nagging me about being unsociable. They seem to think that just because a man builds a big, broad veranda around his house he ought to keep it cluttered up with neighbors. I built that veranda to sit on all by myself and I don't mind telling you there are times when I wish it was a mile wide."—Birmingham Age-Herald.

THOUGHTFUL.

He: If we are not suited to each other, will you permit me to get a divorce?

She: Certainly. I'll even find you a co-respondent.

Sweet.

"The sweetest girl I ever kissed,"
Said gay young Malcolm;
"Used powdered sugar on her face
Instead of talcum.

Walk Right In.

The president of a provincial council opened the session with the following address:

"Until now, gentlemen, we have been compelled to send the patients of our province to the asylum of X. But today, at last, I have the pleasure of announcing that we have in course of construction a great insane asylum exclusively for ourselves." (Bravo! Bene!)—Bulletin of Italian Society.

Contrary Process.

"What is the difference between a man who is attending to his son and heir in the woodshed and his daughter who is in her room powdering her sunburned face?"

"I suppose the chief difference is that the father with his son is tanning his hide while the daughter is hiding her tan."

An Impossible Feat.

"Mr. Jones, Mr. Gobbs says he wants to see you at the telephone."

"Tell him he can't see me at the telephone. Mine has no X-ray attachment."

Soothing Reply.

She—I suppose now we have quarreled, you are comparing this to your old home.

He—Yes; this is just like the rows mother used to make.

ON THE RETIRED LIST.

"Look Mamma the Swift's have a new chauffeur."

"Yes, dear, the last one couldn't be repaired any more."

Exaggeration Even Then.

"Takes tailors nine to make a man;"
Now surely that's a whopper—
That is, of course, unless it means
To make a man a pauper.

Adding to the Trouble.

Excited Traveler—Can I catch the four o'clock express for Birmingham? Railway Official (calmly)—That depends upon how fast you can run. It started 13 minutes ago.—London Tit-Bits.

Expert Opinion.

"No doubt you're often amused at the complexity of human nature."

"Let me tell you in confidence," replied the eminent counsel, "it's my honest opinion that most of my clients need a guardian rather than a lawyer."—Browning's Magazine.

Know It.

"Do you know that it is more blessed to give than to receive?"

"Yes, many a girl forgives a man's past because of his presents!"—Cartoons Magazine.

HOW TO LIVE

Common Sense Comments on Health, Happiness and Longevity

By GEORGE F. BUTLER, A. M., M. D.

Copyright, 1920, by International Press Bureau

OLD AGE.

We should welcome the advancing years as did Fleming in Longfellow's "Hyperion" when he says: "For my part I am happier as I grow older. When I compare my sensations and enjoyments now with what they were ten years ago, the comparison is vastly in favor of the present. Much of the fever and fretfulness of life is over. The world and I look each other more calmly in the face. My mind is more self-possessed. It has done me good somewhat parched by the heat and dreariness by the rain of life."

"Take heed unto thyself," may be addressed to the old man with scarcely less force of application than to the young man. An old man should avoid all sudden and extreme changes in occupation or modes of life. Regularity and moderation must be observed. Discipline is very important. Spasmodic industry prevents that development of a self-regulating automatic generation of energy which saves the brain so much. He needs to know the importance of proper exercise, and of sleep, rest and recreation. He should live simply, being temperate in eating and drinking. Too much attention cannot be paid to the matter of feeding, as to the quantity, kind and quality of the food taken. Eat moderately, not too heartily.

Nothing is more desirable than to keep the brain active. Don't be a "has been." Keep in the game and live in this living age, drawing fresh mental vigor from your daily intercourse with the young thought of the acting world.

As we grow old, we need to know that we will remain young if we keep the heart young, and this we can do by mingling with the young. Nothing will contribute more toward protracting the period of old age and rendering it healthy than the possession of a contented, cheerful and hopeful state of mind. Cultivate the habit of looking for the best side of things and keeping your attention fixed on it. It is astonishing how much good there is in the world if you look for it resolutely. Your own mind will keep sweet and serene and your friends will welcome you with a smile. The man who has sought the good all his days has stored up enough virtue to help him out of his hole. Such a man does not stop to bewail his failure—he does not know the world. Optimism is the foundation and crown of all success. As you grow old, cultivate a sympathy for the world at large, for its weakness, for the young, and the return in health and happiness will come to you a hundredfold.

Old age and decline may be as gentle and sweet and grateful as the sequence of blossom and fruit and harvest. Old age is the harvest of life of which youth and early manhood are the spring and seedtime, the fruitage of other years; the storehouse in which is gathered up the product and result of our past labors, experience and trials.

It is possible for a man with winter on his head to have eternal spring in his heart; to have no hate, no grouch, no prejudice; to have a breath sweet as a baby's, muscles that do the bidding of the brain, and nerves that never go on a strike; to become old in years yet have the freshness of perpetual prime; to so live that when he drops the debris of the past he will breathe the ether of immortality and his cheek mantle with eternal bloom. LEARN HOW TO LIVE.

VACATIONS.

Take a vacation! When I think of all the good times there are in this world which you and I might be in if we only had the good sense to avail ourselves of our opportunities, I am inclined to think we are not to be commiserated so much after all if we fail to have our good time oftener. Don't think you haven't time to take a short vacation. You have. Don't wait for the opportunity to present itself, take the opportunity. If one sat on shore and waited for some trig little boat from off the sea to sail up to the strand, draw one into it by some method of affinity unknown to science and carry one off to Spain, don't you think one would grow gray-headed and wan before the voyage commenced? It is just as silly and just as hopeless to wait for some full-rigged opportunity to draw near and force you on board. Without some effort on your part you will never set sail. You will never go anywhere if you do not arise and go. Leave your work for a while; leave things undone if need be. Bother the duties! Shoo the obligations! Just you get up and go!

What one needs to be well and happy is out-of-door exercise—to get in touch with nature and forget oneself. The open air is not only a cure for the body, but for the mind as well. Nature is not only a fairy godmother, not only a revelation of beauty, but a guide and a teacher. We are told that Buddha went into the forest to look for truth. He left mankind and went to nature for help. And you will be helped spiritually and physically by going into God's sanatorium of out-of-doors.

All nature teems with joy and peace on summer days, seeming to laugh and chatter and whisper to us of health and happiness. There is motion in the ground. Each rill and trunk of tree and stem of flower and blade of grass feels the thrill of life. Health and energy are abroad in the land. And yet some of us are discontented and feel ourselves misused because we happen to be a little short of money now and then, and it is hard to find the plums in our pudding; or we are sick, or think we are, and are despondent and hopeless. These thoughts are only the transient reign of winter in the heart, and are due largely to the need of change—a vacation. Get out of doors! Rejoice with the trees, the flowers and the birds. It is an exhilarating, healthful and sublime uplift that they will give you if you will but go to them.

What has not quitting the crowded city for a change of air effected! How many has it not snatched from the jaws of death! How many has it not saved from sickness! How many consumptives, melancholy hypochondriacs and waning and harassed dyspeptics has it not restored to former healthfulness and joy. Go to Nature! It will strengthen your bodies, uplift your souls and help you to forget how tired and troubled you are. And the slips of health and contentment you will gather you should plant in the neglected garden of your soul. "Remember, it is not always youth time any more than it is always May; and grafts and shoots that grow readily in spring will take no root in bleak November. Cultivate your smiles and your simple services of love now and old age shall be but an afternoon trellis, hung deep with perfumed roses, as beautiful in the sunset glow as in the dawn." LEARN HOW TO LIVE.

Health Notes

It should be your aim to make of your life a journey toward the ideal; to live with gratitude, with devoutness, with gentleness and courage. Then add to it the humility which kneels, and the charity which gives, and you have the whole wisdom of the children of God.

* * *

Anyone who is anxious to live long and preserve his youth should spend as much time as possible in the open air. After the day's work is finished we should always get out into the air, in the park or in the woods, if possible.

* * *

Fruit stimulates and improves appetite and digestion, relieves thirst, and introduces water into the system; acts as a laxative or astringent, stimulates the kidneys and supplies the organic salts necessary to proper nutriment.

* * *

Many people are so accustomed to loading the stomach beyond its normal capacity that they are never content to leave the table until the stomach is stretched by a large quantity of food and drink.

* * *

It is our duty to so order our habits with reference to the maintenance of a high degree of effectiveness, to so utilize all means, material and spiritual, which make for soundness: that we shall be up to the mark in physical health.

* * *

Some of us perhaps at the present day do not sufficiently appreciate the importance of leisure and securing opportunities for meditation. We make life too much of a rush and bustle; even our games are turn into a business.

The way of health lies through obedience to law, and the discernment of laws determining health lies in man's recognition of the fact that he is a complex being, a conscious spark of divinity embodied in matter and that no part of his nature can be neglected or ignored without making the whole man sick.

* * *

We are walking along the paths of a very beautiful world. It is a perpetual panorama, passing by us every day; and we shall add greatly to the happiness of life, and to the elevation and purification of all our faculties, if we acquire the habit of working for its beauties.

* * *

Fruits and vegetables should not, as a rule, be eaten together, that is, at the same meal; if they are so eaten persons with feeble digestive organs will usually suffer.

* * *

Plenty of sunlight is one of the important factors in the preservation of bodily renewal. Enjoy the influence of the sun to the greatest possible extent.

* * *

The way to grow old gracefully is the way of self-control, the way of sympathy, the way of unselfishness. The grand essentials of happiness in every stage of life, but particularly in the last, are having something to do, something to love and something to hope for.

* * *

To absorb as much "ultra violet" rays of the sun as possible it is best to wear light or light blue or light gray clothing, which allows the ultra rays to pass, whereas dark cloth does not.

PUBLIC ROADS

FUEL SAVED BY GOOD ROADS

Wear and Tear on Trucks and Amount of Gasoline Consumed Shown in Recent Ohio Test.

A test conducted in Ohio recently to determine the saving in gasoline from running over a good road as compared with gas consumption over bad and medium-grade roads, disclosed a surprising difference. Five new army standard "A" trucks with seven different types of road service, showed a gain of six miles per gallon of fuel between the best and worst types of roads. All the trucks were empty during the test.

The trucks loaded showed that the poor road took seven times as much gasoline per mile as the good one.

The test results showed an average of 5.78 miles per gallon over a dirt road in good condition, 7.19 over fair gravel, 9.39 over good gravel, about the same over fair bituminous macadam and good brick roads, 11.44 over extra smooth brick and 11.78 over good concrete.

The saving to the motoring public in gasoline alone would amount to millions of dollars annually. Perhaps equal to this would be the saving in tires, which is considered as important an item of car upkeep as is gasoline. Calculating the saving in wear and tear on the mechanism of cars and trucks and also the item of time lost by poor roads, adequate highways are undoubtedly a sane investment.

CULVERT IS EASILY CLEANED

Much Trouble Obviated by Invention of Grate or Iron Bars, Resting in Notches.

Often culverts under roads and paths become clogged with debris and frequently give trouble because they cannot be readily cleaned. The device illustrated obviates all this difficulty. It consists of a grate of iron bars supported by crosspieces which rest in notches or upon the surface of stonework or concrete, says American Agriculturist. The bars and the crosspieces should be of heavy enough material to support any load that will be driven across the grating.

The one from which this drawing was made is in a footpath, so the bars

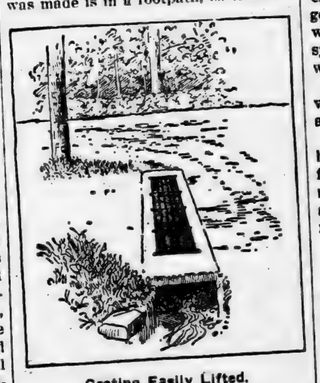

Grating Easily Lifted.

were only 1½ inches wide and a quarter of an inch thick. The crosspieces are of the same material, bent at the ends and riveted to the bars. All that is necessary to clean such a culvert is to lift the grating and do the work with a spade or a hoe.

HIGHWAYS IN SOUTH DAKOTA

State Has 6,000 Miles of Improved Roads—Only Ten Other States Exceed in Mileage.

South Dakota has 6,000 miles of main highways, out of a total of 208,523 in the United States. Definite road systems have been established in 44 states, either through legislative action or through state and local officials. North Dakota has 4,000 miles and Minnesota 12,700. Only ten states exceed South Dakota in mileage, while several of them have less than 1,000 miles of main highway.

BIG HIGHWAY APPROPRIATION

State of Wyoming Has Let Contracts for Improvements to Cost $3,000,000 in 1920.

The total estimated cost of highway improvements for which the Wyoming state highway department has let contracts, and which will be completed during the present year, exceeds $3,000,000. This total represents $11 for each inhabitant of the state.

Moroccan Road Traffic.

Traffic on the (French) Moroccan highways is very large. In addition to the transport of passengers by private or public automobiles, the roads permit an important movement of merchandise by motortrucks.

Cities Could Not Survive.

Without roads, cities would not survive, and country-folk would be without safety, of the present necessities, uniforms, and luxuries of life, many are now able to enjoy.

CALOMEL HORROR TOLD BY DODSON

You Don't Need to Sicken, Gripe or Salivate Yourself to Start Liver.

You're bilious, sluggish, constipated. You feel headachy, your stomach may be sour, your breath bad, your skin sallow and you believe you need vile, dangerous calomel to start liver and bowels.

Here's my guarantee! Ask your druggist for a bottle of Dodson's Liver Tone and take a spoonful tonight. If it doesn't start your liver and straighten you right up better than calomel and without griping or making you sick I want you to go back to the store and get your money.

Take calomel today and tomorrow you will feel weak and sick and nauseated. Don't lose a day. Take a spoonful of harmless, vegetable Dodson's Liver Tone tonight and wake up feeling splendid. It is perfectly harmless, so give it to your children any time. It can't salivate.—Adv.

A woman's strength lies in her weakness.

ACUTE INDIGESTION SOON RELIEVED

Arkansas Lady Says She Was In a Serious Condition, But Promptly Recovered After Taking Thedford's Black-Draught.

Peach Orchard, Ark.—Mrs. Etta Cox, of this place, says: "Some time ago I had a spell of acute indigestion, and was in a bad fix. I knew I must have a laxative, and tried Black-Draught. It relieved me, and I soon was all right.

"I can't say enough for Thedford's Black-Draught, and the great good it did for me.

"It is fine for stomach and liver trouble, and I keep it for this. A few doses soon make me feel as good as new. I am glad to tell others the good it did."

Acute indigestion is a serious matter and needs prompt treatment or dangerous results may ensue. A physician's help may be needed, but a good dose of Thedford's Black-Draught will be of benefit by relieving the system from the undigested food which is the cause of the trouble.

Thedford's Black Draught is purely vegetable, not disagreeable to take and acts in a prompt and natural way.

So many thousands of persons have been benefited by the use of Thedford's Black-Draught, you should have no hesitancy in trying this valuable, old well-established remedy, for most liver and stomach disorders.

Sold by all reliable druggists.—Adv.

No one is ever thankful enough that what he really did say was not repeated.

SWAMP-ROOT FOR KIDNEY AILMENTS

There is only one medicine that really stands out pre-eminent as a medicine for curable ailments of the kidneys, liver and bladder.

Dr. Kilmer's Swamp-Root stands the highest for the reason that it has proven to be just the remedy needed in thousands upon thousands of distressing cases. Swamp-Root makes friends quickly because its mild and immediate effect is soon realized in most cases. It is a gentle, healing vegetable compound.

Start treatment at once. Sold at all drug stores in bottles of two sizes, medium and large.

However, if you wish first to test this great preparation send ten cents to Dr. Kilmer & Co., Binghamton, N. Y., for a sample bottle. When writing be sure and mention this paper.—Adv.

The whole world is a man's birthplace.—Statius.

MOTHER!

"California Syrup of Figs" Child's Best Laxative

Accept "California" Syrup of Figs only—look for the name California on the package, then you are sure your child is having the best and most harmless physic for the little stomach, liver and bowels. Children love its fruity taste. Full directions on each bottle. You must say "California."—Adv.

The Exception.

"I notice the temperature is taking a drop." "Then it is the only thing you can notice doing it.

SHERIFFS SALE OF PERSONALTY

State of Alabama,
Chilton County. ....

By virtue of a writ of venditioni exponas issued out of the Circuit Court of Chilton County, Alabama, and to me directed, whereby I as Sheriff of said county, was commanded to sell the hereinafter described property to make the sum of Three hundred Twenty-six and 90-100 dollars principal and interest, and Nine and 60-100 dollars cost of suit, the amount of the said judgment and costs therein obtained at the present term of the said court of said county, Alabama, in favor of H. F. Chandler, against the Clanton Press Company, a body corporate, I will sell to the highest bidder, for cash, at public sale, in front of the courthouse door, at Clanton, Alabama, between the hours of 11:00, A.M. and 4:00, P.M., on the 26th day of May, 1920, all the right, title, interest, of the above named Clanton Press Company, a body corporate, in and to the following described property, viz:

One Cottrell No. 3 Cylinder Press, delivery table and rollers, one 1-horse power electric motor, one utility 19-in paper cutter, one 10x15 Chandler & Price job press, 60 cases of job and body type with cases, 9 brass galleys, 2 imposing stones and frames, four case racks, one proof press, one heating stove, one lot of leads, slugs, furniture, reglets and miscellaneous printing material, one Smith Premier typewriter, one roll top office desk.

This, the 15th day of May, 1920.
J. L. GORE, Sheriff.

Posted at the courthouse door, May 15th, 1920.
J. L. GORE, Sheriff.

DR. T. M. DENNIS
Veterinarian,
CLANTON, ALA.
Peoples Telephone

Your Druggist
Upchurch Drug Co., Clanton, Ala.

Just a Word
TO
Our Customers:

We have a nice line of Cloth of all kinds which we are selling at very reasonable prices.

Come here and buy your Flour before the price advances. We also have a stock of light groceries. Deliveries will be made anywhere in Town. Phone us.

Remember that we pay the highest cash prices for Country Produce.

Clanton Produce Co.
Tom Taylor & Jesse Baker, Props.

Charter No. 11,515. Reserve District No. 6,

REPORT OF CONDITION OF THE

FIRST NATIONAL BANK

AT CLANTON, IN THE STATE OF ALABAMA,

AT THE CLOSE OF BUSINESS, ON MAY 4TH, 1920.

RESOURCES:

1. (a) Loans and discounts, including rediscounts	$101,713.01	
Total Loans		$101,713.01
2. Overdrafts, secured, none; unsecured, $18.03		18.03
5. U. S. Government Securities Owned:		
(a) Deposited to secure circulation (U. S. bonds par value)	$ 30,000.00	
(f) Owned and unpledged	10,000.00	
Total U. S. Government securities		40,000.00
6. Other Bonds, Securities, etc.:		
(c) Bonds and securities (other than U. S. securities) pledged as collateral for State or other deposits (postal excluded) or bills payable	$ 10,100.00	
Total bonds, securities, etc., other than U.S.		10,100.00
8. Stock of Federal Reserve Bank (50 per cent of subscription)		1,000.00
10. Furniture and Fixtures		2,178.64
12. Lawful reserve with Federal Reserve Bank		10,000.00
14. Cash in vault and net amounts due from national banks		60,754.64
Total of items 13, 14, 15, 16, and 17	$ 60,754.64	
19. Redemption fund with U. S. Treasurer and due from U. S. Treasurer		1,500.00
Total		$227,264.32

LIABILITIES.

22. Capital stock paid in		$ 30,000.00
23. Surplus fund		3,000.00
24. (a) Undivided profits	$ 4,434.58	
(b) Less current expenses, interest and taxes paid	4,415.08	19.50
28. Circulating notes outstanding		29,700.00
31. Net amounts due to banks, bankers and trust companies in the United States and foreign countries (other than included in 29 or 30)		15,316.14
33. Cashier's checks on own bank outstanding		619.75
Total of items 29, 30, 31, 32, and 33	$ 15,935.89	
Demand deposits (other than bank deposits) subject to reserve (deposits payable within 30 days):		
34. Individual deposits subject to check		113,215.67
Total of demand deposits (other than bank deposits) subject to reserve, Items 34, 35, 36, 37, 38, and 39	$113,215.67	
Time Deposits subject to reserve (payable after 30 days, or subject to 30 days or more notice, and postal savings):		
40. Certificates of deposit (other than for money borrowed		35,393.26
Total time deposits subject to reserve, Items 40, 41, 42, and 43	$ 35,393.26	
Total		$227,264.32

STATE OF ALABAMA, COUNTY OF CHILTON, ss:

I, Jno. C. Page, Cashier of the above-named bank, do solemnly swear that the above statement is true to the best of my knowledge and belief.
JNO. C. PAGE, Cashier.

Subscribed and sworn to before me this 11th day of May, 1920.
F. B. COLLIER, Notary Public

CORRECT—Attest:
E. E. UPCHURCH,
D. I. DERAMUS, Jr.
G. C. WALKER,
Directors.

NOTICE
CITY BOND ISSUE ELECTION

Notice is hereby given that a municipal election will be held for the Town of Clanton, Alabama on **Monday, the 7th Day of June, 1920** for the purpose of deciding whether or not the Town of Clanton shall issue bonds to provide the means of constructing another story on its public Grammar School building in said Town.

The place of holding said election will be ONLY in the Court House in said Town.

The amount of bonds to be issued is Seven Thousand Dollars, in denomination of One Hundred Dollars, bearing six per cent interest payable annually, and are to mature as follows: One thousand dollars twelve months after date of issue and one thousand dollars every successive year until the entire seven thousand has matured.

The money to be derived from the sale of said bonds is to be used exclusively for the purpose of building said additional story on said Public Grammar School Building, equippng said school, and repairing said building and its equipment.

The followng officers have been appointed by said Town Council to hold said election, to-wit:

Managers: N. A. Kicker, W. H. Foshee and H. A. Harris;
Clerk: Frank W. Thomas;
Returning Officer: J. L. Gore.

Given under the hand of the Mayor and Clerk, this the 14th day of May, 1920.
J. B. DOWNS, Acting Mayor.
V. J. HEARD, Clerk.
5-20-3t.

AN ORDINANCE

An ordinance entitled "An Ordinance to call for an election to be held in the Town of Clanton, Ala., for the purpose of submittig to the qualified electors of said Town for their determination by ballot whether or not they will authorize said town to issue its bonds to the amount of Seven Thousand Dollars, for the purpose of constructing an additional story on the Town's Public Grammar School building and equipping the same."

Section One. Be it ordained by the Mayor and Town Council of the Town of Clanton, Alabama, as follows: That a special election be and the same is hereby called to be held on the 7th day of June, 1920, at the court house, Clanton, Alabama, for the purpose of submitting to the qualified electors of the Town of Clanton for their determination by ballot whether or not they will authorize the Town of Clanton to issue its bonds to the amount of Seven Thousand Dollars for the purpose of constructing an additional story on the Town's Public Grammar School building and equipping the same. Said bonds if authorized are to be in denominations of One hundred Dollars, and are to mature as follows: One Thousand Dollars in one year and one thousand dollars every year thereafter until the total of Seven Thousand is reached, and to bear interest at the rate of six per cent per annum, payable annually.

Section Two. That the form of the official ballot shall be as follows:

SPECIAL ELECTION, CLANTON, ALABAMA.

Shall the Town of Clanton be authorized to issue bonds to the amount of Seven Thousand Dollars to build an additional story on the Town's Public Grammar School Building, and equip the same.

For $7,000 6 per cent Bond Issue
Against $7,000 6 per cent Bond Issue

Section Three. N. A. Kicker, W. H. Foshee, and H. A. Harris be and they are hereby appointed managers, that Frank W. Thomas be and he is hereby appointed Clerk; that J. L. Gore be and he is hereby appointed returning officer. The manager, clerk and returning officer shall be sworn by an officer authorized to administer oath to conduct said election as provided by law. The polls shall be opened between the hours of eight and nine, A.M. and kept open until five P.M. The said managers and clerk shall count the votes cast, make up a poll list of the persons who voted, and with certificates endorsed thereon showing the result of said election, deliver the same in a box securely sealed to returning officer who shall deliver said box to the Town Council the following day, to wit: June 8th, 1920, on which date the said Town Council will meet in open session and open session to canvass said election, to ascertain and declare the result thereof.

Section Four. That notice of the holding of said election be given by publication for three successive weeks as required by law.

Adopted and approved this 14th day of May, 1920.
Authenticated: J. B. DOWNS, Acting Mayor.
V. J. HEARD, Clerk.
5-20-3t.

However beautiful a woman's dress may be her "dress" is not complete, unless all of accessories are dainty and make her costume one harmonious whole.

When you get your outfit from us we see that everything about your costume harmonizes.

Let us supply you with all the laces, embroideries, ribbons, gloves and everything you nee.

We keep up the quality; we keey down the price.

Clanton Mercantile Company
Clanton, Ala.

TH

LUME IX.

CLANTON BAPTIST CHURCH

An energetic campaign is now in gress to raise the sum of $35,000 which to build our new church, ch we hope to commence about first week in August. A very enthusiastic and harmonious meeting of deacons and the Building Committee was held on Monday night and plans well laid for the campaign. following brethren and sisters e asked to serve as members of Central Committee to visit the mbership of the church in the interests of the building fund: Rev. G. Carter, Mr. J. J. Pickens, Dr. poleon Johnson, Mr. M. D. Foshee, E. E. Upchurch, Mrs. Blanch Mul-, Mrs. E. E. Upchurch and Mrs. J. Hayes. Brethren F. R. Woodyard J. B. Downs were appointed as a mittee with power to add to visit those who are not members of the rch.

We propose to build on a five-year n, with so much cash and a balance yable in four yearly payments. ch encouragement is felt over the spects of the campaign, and the y thing now remaining for its ultiate success is the hearty and lib- response of the membership of church and citizenship of the town community by their subscriptions donations to this very needy and rthy enterprise.

There is nothing that would add re to the beauty and progress of city than a good church on the endid site purchased by the church. art from its religious significance will be a valuable real estate asset the city of Clanton and of Chilton unty.

ome kind of a chart will be on exition at the two drug stores during days of the campaign to register progress.

Services will be held next Sunday rning and evening. Morning at a.m.; Sunbeams at 2:30, p.m.; nior B. Y. P. U. at 7, p.m.; Special sical Service at 8, p.m.

Everybody cordially invited to these vices.

P. G. CARTER, Pastor.

THE SALEM SINGING

itor Union-Banner:

Please give us space for the program the singing at Sallem on Coosa ver, last Sunday.

House was called to order at 9:30 chairman T. L. Robinson by singg song No. 22, and prayer was led Rev. M. J. Parrish. The chairman pointed a program committee, as lows: D.S. Robinson, A.A. Beaird, T. Grant. The committee arranged for the following directors for day: G. C. Powell, A. L. Robin-, W. M. DeVaughn, Jesse Jones, T. Grant; recess for 15 minutes. ter recess, A. A. Beard, Mr. Hull, W. Cagle, R. T. Grant; recess for e hour and thirty minutes for din- r. A bountiful dinner was served. Directors for the afternoon were e Robinson; a quartett was ren- red by W. M. DeVaughn, L. T. ant, J.W. Cagle, J.M. Robinson and . McCord; S. M. Yates, then re- s for 15 minutes; then Alford mes directed fifteen minutes, which ed the day. The choir sung for sing song No. 162.

Organists for the day were Messrs e Robinson, Lee Grant, Mr. Hull, H. Robinson and Misses Claudie ghes, Alice Wyatt, Mrs. Belle Ca- .

Everybody seemed to enjoy the ging fine.

Dismission in prayer by Rev. W. Robinson.

J. W. CLECKLER, Secy.

Present day should call fo

We expect lent condition to come—but-

To-day—th NOW is the t ditions.

If we can

LARGEST-OLDEST-STRONG

THE PEOPLES

SOURCES OVER

BANK WHER

they are hereby appointed ... that Frank W. Thomas be and ... hereby appointed Clerk; that ... Gore be and he is hereby ... returning officer. The ... clerk and returning officer ... sworn by an officer authorized ... minister oath to conduct said ... as provided by law. The polls ... be opened between the hours of ... and nine, A.M. and kept open ... five P.M. The said managers ... clerk shall count the votes cast, ... up a poll list of the persons who ... ed, and with certificates ... thereon showing the result of ... election, deliver the same in a ... securely sealed to returning ... who shall deliver said box to the ... Council the following day, to ... June 8th, 1920, on which date ... said Town Council will meet in ... session and open session to ... said election, to ascertain and ... the result thereof.

Section Four. That notice of ... holding of said election be given ... publication for three successive ... as required by law.

Adopted and approved this ... 14th day of May, 1920.

Authenticated: J. B. DOWNS
V. J. HEARD, Acting Mayor
Clerk. 5-20

ul a woman's dress may
t complete, unless all of
nty and make her costu-
whole.
outfit from us we see that
our costume harmonizes
u with all the laces, em-
gloves and everything
quality; we keey down the

cantile Company
nton, Ala.

THE UNION-BANNER

VOLUME IX. CLANTON, CHILTON COUNTY, ALABAMA, MAY 27, 1920. NUMBER 9.

CLANTON BAPTIST CHURCH

An energetic campaign is now in progress to raise the sum of $35,000 with which to build our new church, which we hope to commence about the first week in August. A very enthusiastic and harmonious meeting of the deacons and the Building Committee was held on Monday night and the plans well laid for the campaign. The following brethren and sisters were asked to serve as members of the Central Committee to visit the membership of the church in the interests of the building fund: Rev. P. G. Carter, Mr. J. J. Pickens, Dr. Napoleon Johnson, Mr. M. D. Foshee, Mr. E. E. Upchurch, Mrs. Blanch Mullins, Mrs. E. E. Upchurch and Mrs. J. Hayes. Brethren F. R. Woodyard and J. B. Downs were appointed as a committee with power to add to visit all those who are not members of the church.

We propose to build on a five-year plan, with so much cash and a balance payable in four yearly payments. Much encouragement is felt over the prospects of the campaign, and the only thing now remaining for its ultimate success is the hearty and liberal response of the membership of the church and citizenship of the town and community by their subscriptions and donations to this very needy and worthy enterprise.

There is nothing that would add more to the beauty and progress of the city than a good church on the splendid site purchased by the church. Apart from its religious significance it will be a valuable real estate asset to the city of Clanton and of Chilton County.

Some kind of a chart will be on exhibition at the two drug stores during the days of the campaign to register its progress.

Services will be held next Sunday morning and evening. Morning at 11, a.m.; Sunbeams at 2:30, p.m.; Senior B. Y. P. U. at 7, p.m.; Special Musical Service at 8, p.m.

Everybody cordially invited to these services.

P. G. CARTER, Pastor.

THE SALEM SINGING

Editor Union-Banner:

Please give us space for the program of the singing at Sallem on Coosa River, last Sunday.

House was called to order at 9:30 by chairman T. L. Robinson by singing song No. 22, and prayer was led by Rev. M. J. Parrish. The chairman appointed a program committee, as follows: D.S. Robinson, A.A. Beaird, R. T. Grant. The committee arranged for the following directors for the day: G. C. Powell, A. L. Robinson, W. M. DeVaughn, Jesse Jones, L. T. Grant; recess for 15 minutes. After recess, A. A. Beard, Mr. Hull, J. W. Cagle, R. T. Grant; recess for one hour and thirty minutes for dinner. A bountiful dinner was served. Directors for the afternoon were Lee Robinson; a quartett was rendered by W. M. DeVaughn, L. T. Grant, J.W. Cagle, J.M. Robinson and Mr. McCord; S. M. Yates, then recess for 15 minutes; then Alford James directed fifteen minutes, which closed the day. The choir sung for closing song No. 162.

Organists for the day were Messrs Lee Robinson, Lee Grant, Mr. Hull, C. H. Robinson and Misses Claudie Hughes, Alice Wyatt, Mrs. Belle Cagle.

Everybody seemed to enjoy the singing fine.

Dismission in prayer by Rev. W. W. Robinson.

J. W. CLECKLER, Secy.

SHOULTS

Rev. J. D. Martn preached his regular fourth Sunday sermon at Pleasant Grove Sunday. A great crowd was there. The sermon was one that will long be remembered by those that were present. The topic he used was "How to deal with unruly church members." He brought out many truths about unruly church members. We wish everybody in the community could have been there.

Everybody is enjoying good health.

Mr. and Mrs. Albert Garner are the proud parents of twin baby boys. The stork visited their home one day last week.

Miss Pearl Johnson from Lawley visited her cousin, Miss Drucilla Lawrence last Saturday night and Sunday.

Mrs. Alice Collins dined with her brother, Mr. John Mitchell last Sunday.

Mr. Edwin Lovelady and family and Mr. Oscar Lovelady and wife, from Lawley attended preaching service at Pleasant Grove last Sunday.

Mr. William Williams and family from Maplesville dined with Mrs. Calhoun Garner Sunday.

Sunday after preaching service, Mr. Howard Oden and family spent the remainder of the day with Mr. and Mrs. C. T. Walker.

Mrs. Sam Shoults and Mrs. John Mitchell spent Saturday afternoon with Mrs. Cleve Latham.

Miss Myrtle Ingram dined with Miss Fannie Lawrence Sunday.

Mr. and Mrs. Doss Williams from Maplesville attended preaching service at Pleasant Grove Sunday.

Mr. Clint McGee, wife and baby, spent the night Saturday night with his father and mother, Mr. and Mrs. Jim McGee.

Mr. Ernest Hamrick has returned to his work in Montgomery.

Mr. Andrew Ellis has been home on a short visit.

Mr. Alfred Lawrence and family spent last Saturday night with his father and mother, Mr. and Mrs. John Lawrence.

Mr. and Mrs. Sam McGee and baby from Randolph spent last Saturday night and Sunday with his parents, Mr. and Mrs. Eugene McGee.

Mr. Freeman Sewell and wife are visiting his mother and father, Mr. and Mrs. John Sewell.

Mr. Artemus Maness has purchased himself a motor truck, and will buy vegetables, chickens and eggs, and will carry truck loads to Selma.

Pleasant Grove church is some time soon going to ordain Mr. Paul Oden for the ministry. He is the blind son of Mr. W. M. Oden, and a very bright and noble boy. We feel that he will be a great light in the pastoral work.

He bears his affliction with patience and loves God and his works with all his heart. It is his great delight to talk about Jesus and the Bible. May God pour many blessings upon him.

ADMINISTRATOR'S NOTICE

The State of Alabama, Chilton County, Probate Court.

In the matter of the estate of M. V. Northcutt, deceased.

Letters of Administration on the estate of M. V. Northcutt, deceased, having been granted to the undersigned on the 24th day of May, 1920, by the Hon. L. H. Reynolds, Judge of Probate of said county, notice is hereby given that all persons having claims against said estate are hereby required to present the same within the time allowed by law, or the same will be barred.

MAHALIE NORTHCUTT,
5-27-3t, pd. Administrator.

Present day prosperity and opportunity should call for the best you have.

We expect prosperous times and excellent conditions to continue for the years to come—but—

To-day—the present—is all that is ours. NOW is the time to profit from these conditions.

If we can help, call on us.

LARGEST-OLDEST-STRONGEST BANK IN CHILTON CO.
THE PEOPLES SAVI... BANK
RESOU...
THE BANK ...

TO THE REPUBLICAN VOTERS OF CHILTON COUNTY:

We, the undersigned were elected by the Republican Convention at Clanton on Friday, May 14th, 1920, with other delegates to attend the District and State Conventions. And at said county convention we were instructed to vote for Mr. J. Tom Rockett, as a delegate to the National Republican Convention to be held in Chicago June 8th, 1920. We were also instructed to vote as a unit on all questions and that a majority of the delegates present should cast the vote for the entire delegation from this county.

We went to the District Convention in Anniston and were very much surprised to find Mr. W. H. Gillespie and Mr. J. B. Atkinson there working and lobbying for the election of Mr. Atkinson as a delegate to the National Convention. Mr. Atkinson was not elected a delegate but was there helping Mr. Gillespie to do the very thing that the Republican voters, through the convention, said that they did not want. The county convention was unanimous for Mr. Rockett and instructed Mr. Gillespie as well as the rest of the delegation to vote for Mr. Rockett. Mr. Oliver D. Street was at the convention and when Mr. Atkinson and Mr. Rockett were placed in nomination, made a speech on the floor of the house and said that a trade was made several months ago whereby he agreed to help Mr. Atkinson be elected as a delegate to the National Convention and that Mr. Atkinson agreed to help him. Mr. J. B. Atkinson moved from Talladega County, and in the vote on him and Mr. Rockett Mr. Atkinson received one-half of one vote in Talladega County and Mr. Rockett three and one-half votes. In Chilton County, Mr. Atkinson's home county, he did not receive any, and Mr. Rockett received fourteen votes. The other three counties where Mr. Atkinson had never lived voted for Mr. Atkinson. And he was elected delegate to the National Republican Convention. The trade was made by three or four men representing this county and followed up at the convention, and by their trade and trickery the wishes of the Republicans of this county were completely ignored.

At the State Conventon in Birmingham there arose a question which ten out of thirteen delegates present agreed to vote one way, which under the instructions from the county convention, put the other three delegates honor bound to vote as the other ten voted. And, notwithstanding the instructions Mr. W. H. Gillespie and J. B. Atkinson and Ralph Calloway, Mr. Atkinson holding a proxy, challenged the Chilton County vote and voted contrary to the other ten delegates.

Also at said State Convention Mr. J. B. Atkinson, who is now a member of the State Executive Committee, had Mr. F. B. Collier nominated for Circuit Judge from this, the Nineteenth Judicial Circuit, without conculting a member of the county delegation.

The Chilton County delegation got busy when they heard that Mr. Collier had been nominated without their knowledge or consent, and the State Executive Committee was called back together and Mr. Collier's nomination rescinded.

We, the undersigned, voted for Mr. Rockett and did all that was in our power to carry out the instructions of the county convention and do as the people of this county wanted us to do. However, under the trade made several months ago, as Mr. O. D. Street told about, and which said trade, according to our information, was participated in by Mr. W. H. Gillespie and J. B. Atkinson and one or two others, traded off this county and therefore we were unable to secure the election of Mr. Rockett, notwithstanding we voted for and worked for him.

J. L. GORE,
L. H. REYNOLDS,
M. D. FOSHEE,
J. D. COLLINS,
W. T. BEAN,
GRADY REYNOLDS.

CENTRE HILL SINGING

Sunday was a great day at Centre Hill,—the old-time singing was in session there.

The people came out in great numbers. Rev. Davis, a former pastor preached at 11 o'clock. The remainder of the day was spent in singing. Messrs. Cobb, Martin, Smith, Armstrong, Littleton, Gothard, Conway, Scott, Hodgens and Castleberry were among the Directors for the day.

The dinner was a feast of good things to eat.

Lovely flowers graced the pulpit.

Center Hill is situated in a beautiful sequestered spot just out from Jemison with a nice new church just erected. The community leaders seem to be the well konwn J. E. and B. L. Cobb, and their father, Messrs Scott, McGraw, Castleberry and others.

The music Sunday was sweetly rendered,—charming to listen to the melodies of the long ago.

It is really commendable in the younger ladies and gentlemen, who assist the olden people in rendering the music of our fathers, thus cheering those on the sunny side of life's pilgrimage.

LOST KEYS—Ring containing one door key, 3 or 4 small keys, a metal clock on B. E. Jones, one Yale key. Finder please return to Union-Banner office and get reward.

PATRIOTIC PROGRAM AND FLAG RAISING AT THORSBY INSTITUTE

An interesting program was held in Bate's Hall on Wednesday afternoon, May 12th, the occasion being the presentation of a new flag to the school by the girls of Miss Jenkins' Sunday School Class of the Congregational Church. The date chosen for the program and presentation was the one-hundredth anniversary of the birthday of Florence Nightingale.

The exercises were opened by the singing of "America," following which a flag drill called "The Allied Flags" was given by twenty-five students. Each carried a flag representing one of the allied nations, and stated a reason why that country entered the war. After singing "The Battle Hym of the Republic," all marched from the platform led by Miss Marie Flummer bearing the Christian Flag.

One of the main features of the program was the lowering of the service flag by the girls of the school who had brothers in the war. Thorsby Institute has reason to be proud of the record that her boys made in the struggle. The names of all the boys represented by the 50 blue and 3 gold stars on the service flag, were read and a glowing tribute was paid by E. W. Butler to the three boys who paid the supreme sacrifice, — Uriel Williamson, Einar Anderson and Oders Martin. After the lowering of the service flag the boys who had brothers in the service lowered the American flag which had flown during the war and was torn and tatterd It seemed fitting that these flags be folded away together.

Following this a sketch of the life of Florence Nightingale was given by Odie Lee Arthur, who pointed out some of the virtues and deeds of this illustrious woman who initiated the welfare work for the soldiers on the battle field.

The main event of the afternoon was the raising of the new flag. This was unfolded and borne from the building to the campus by the Sunday School class that presented it. They were preceded by two girls carrying the Christian emblem and followed by an escort of students sarrying the flags of the allies.

After the march a circle was formed about the pole, and the two Senior boys stepped forward and raised the flag. As soon as the standard floated to the breeze, the flag salute was given by all present and Rev. Davenport offered prayer. Mr. Thomas Giles recited effectively one of Edgar Gust's poetical pictures "The Call of the Flag" and the program was closed by the singing of "The Star Spangled Banner."

RUTH GERALD.

DEATH OF OSCAR MARTIN

On May 14th the grim reaper, death, stretched forth his icy hand and claimed for his victim the life of Oscar, the son of Mr. and Mrs. John Henry Martin.

His body was laid to rest in the old Rocky Mount Cemetery with a large concourse of sorrowing relatives and sympathising friends attending.

May the God of all grace heal the wounded hearts of his father, brothers and sisters.

JONESTOWN NEWS

The people are getting along very well with their crops, although it rains so much that they can't work very much.

Last Sunday was quite a dull day on account of not having singing at New Harmony, but they will make up next Sunday, when they will have an all day singing.

Mr. W. L. Sanders, Miss Era and Essie Sanders, Miss Jessie Jackson, all went to the singing convention at Zion's Rest in Autauga county.

Mr. and Mrs. David Mooney visited Mr. and Mrs. Fonza Jones Saturday night and Sunday.

Mrs. J. D. Smith and family spent Sunday with her daughter, Mrs. T. E. Williamson near Lock 12.

Mr. and Mrs. Virgil Smiths pent a while with Mr. T. J. McCord Sunday afternoon.

VIRGIL SMITH.

MR. WALKER'S THANKS

Lawley, Ala., May 24, 1920.

Editor Union-Banner:

Please give me a small space in your paper to thank the voters of the county for what they did for me on the morning of May 11th.

It was my desire that the voters go to the polls and vote for the man of their choice if they did not they should have done so. May I say that if I am elected Commissioner for the third district I shall at all times and places work and contend for what I think is just and right.

Now, Mr. Editor, please accept my thanks for what you have done for me.

Yours truly,
C. T. WALKER.

THANKS FROM MR. LITTLEJOHN

To the Republican Voters:

I wish to heartily thank the Republican voters of Chilton County for the support they gave me in the primary recently, in my race for County Commissioner from this District. I assure you that I appreciate the confidence placed in my nomination and I shall do my best to be elected in November.

Sincerely,
WILEY LITTLEJOHN.

WHERE WAS FULFILLMENT

Washington, May 25.—A challenge to the Democrats to itemize their boasted fulfillment of promises, was issued today by the Republican Publicity Association, in a statement given out by the presdent of that organization, Hon. Jonathan Borne, Jr. The statement quotes a Democratic Chairman's assertion that "Then Wilson came and party promises became fruitful." Commenting upon this very boast, the Republican challenge says:

Fruitful indeed, but fruitful of what? Certainly not fruitful of fulfillment of promises, for that same Democratic chairman cannot take the promises of the 1912 platform on which President Wilson came into power and point out wherein they have been fulfilled.

Here are the chief promises, in the order they appear in the platform, and the manner of their fulfillment:

1. Revision of the tariff without injury to any legitimate industry. Result, increase of imports, closing of mills and 4,000,000 men out of work in 1913-14.

2. Reduction of the high cost of living. Result, steadily increasing the cost from the day the Wilson administraton began.

3. Enforcement of the criminal laws against private monoply. Result, no administration action against alleged trusts has been of the slightest benefit to the people of the country.

4. Reservation of states' rights. Result, the Federal Government has made greater progress in securing power over the people of the states during the Wilson administration than in all the previous history of the nation since the adoption of the Constitution.

5. Presidential primaries. Result, no action in that direction by the Wilson administration such legislation having been adopted by states if at all.

6. Single presidential term. Result, second term secured for Wilson by false slogan, and a third term not yet renounced.

7. Efficiency and economy in administration. Result, the most inefficent and wasteful admnistraton in history.

8. Bankng legislation "for the accommodation of the public and not for the control of business." Result, a Federal Reserve System which is dominated by politics and which stimulates or depresses business at the will of its managers.

9. A merchant marine without imposing additional burdens upon the people. Result, the most expensive shipping programme in history.

10. Exemption of coastwise shipping from tolls through the Panama Canal. Result, repeal of the free tolls law.

11. Merit system in civil service. Result, more politics than ever before in appointments.

12. Rule of the people. Result, the establishment of an autocracy in the White House with both Houses of Congress subservient as long as a Democratic majority was in control of the legislative branch of the government.

PLEASANT HILL

There will be an all-day singing at Pleasant Hill Church (Blow Grave Yard) the third Sunday in June. Everybody is invited to come and bring new books and dinner.

N. P. VanWagoner.

Hon. J. O. Middleton of Mobile attended the State Republican Convention in Birmingham last week. On his return he stopped over in Clanton for a day or so with his friends.

CENTER HILL

Dear Editor, please allow me space to say a few words.

Singing here Sunday was fine and an excellent sermon was preached by Bro. Davis. He read the 6th chapter of St. John and took his text from the 60th verse, "Will ye go away also." He sure did preach a grand sermon.

Mr. J. E. Cobb was elected chairman of the singing. Before preaching Mr. Joe Littleton and Mr. J. N. Scott directed. After preaching dinner was served and everybody had plenty.

Directors for the afternoon were Davis Hugens, Z. J. Jones, Henry Armstrong and Prof. J. H. Martin. Everybody seemed to enjoy the day.

Mr. Vernon Webb and Miss Eular Barnett took a flying trip to Birmingham aSturday.

WOMEN ARE DISCRIMINATING MOTOR CAR BUYERS.

"The majority of women are proving themselves as discriminating automobile buyers as men," says the Downs Hardware Company, local dealer in Chevrolet passenger and commercial cars.

"It used to be thought that most women were influenced in the selection of a car by appearance alone. If the car body was pleasing to the eye it was thought she could be sold immediately without serious investigation of mechanical ability.

"But today women appreciate the importance of mechanical excellence. When it comes to selecting a car for her own use the average woman is firmly holding up her reputation for securing the utmost value for every dollar she spends.

"The woman has had experience in driving cars herself. She knows not only what equipment is essential but also what mechanical qualities are necessary to her comfort.

"She has learned that a sturdy medium weight automobile is the most convenient and easy for her to drive. It conserves her strength, affords every advantage any car will offer and above all keeps her transportation costs as a minimum.

"The up-to-date woman knows that she can get the most satisfactory mechanical service from such a car. She knows also that the purchase price will include every item of equipment that will make for riding and drivng comfort. She sees to it that it does.

"And because these efficient economical cars are purposely designed along sound conservative lines that are alwasy in style, her pride in the appearance of her car is entirely satisfied."

EXECUTOR'S NOTICE

The State of Alabama, Chilton County, Probate Court, May 20, 1920.

In the matter of the estate of James A. Mims, deceased.

Letters of administration on the estate of James A. Mims, deceased, having been granted to the undersigned on the 20th day of May, 1920, by the Hon. L. H. Reynolds, Judge of Probate of said County, notice is hereby given that all persons having claims against said estate are hereby required to present the same within the time allowed by law, or the same will be barred.

CORA E. MIMS,
4-27-3t Administratrix.

LOST PURSE Containing about $50 in $5 and $10 bills; Paul Littlejohn's name on purse; lost between my home and Clanton or in Clanton about last Tuesday; finder return to me and get reward. W. A. Littlejohn Clanton, Ala. 5-27-20-1t-pd.

BANK

SELECT A BANK

with a heart and soul, not a financial institution that simply considers its own strength.

Choose a bank that can most readily pay out money and extend help by giving honest advice, negotiating loans and taking a brotherly interest in your financial welfare, as this bank does.

WE PAY 4% ON TIME DEPOSITS

FIRST NATIONAL BANK
CAPITAL & SURPLUS $33,000
CLANTON, ALA.

MEMBER OF FEDERAL RESERVE SYSTEM

"Hurry, Baby Has the Colic"

Don't take dangerous chances by letting baby fret, cry and suffer—use the safest proven remedy for colicky or teething babies.

MRS. WINSLOW'S SYRUP

The Infants' and Children's Regulator

It quickly aids baby's stomach to digest food as it should and keeps the bowels open, brings surprisingly quick relief from colic, diarrhoea, constipation, flatulency and other similar troubles.

Made of purely vegetable ingredients, guaranteed to contain no narcotics, opiates, alcohol nor anything harmful. This complete, open published formula appears on every label:

Senna, Rhubarb, Sodium Citrate, Sodium Bicarbonate, Oil of Anise, Fennel, Caraway, Coriander, Glycerine, Sugar Syrup

At All Druggists

ANGLO-AMERICAN DRUG CO., 215-217 Fulton Street, New York

General Selling Agents: Harold F. Ritchie & Co., Inc. New York London Toronto

"Didn't Rest Well"

Prominent Georgia Lady Suffered From Faint Spells and Sleeplessness—Relieved by Ziron.

PEOPLE who get to feeling weak every now and then, and who do not seem to get the proper refreshment from rest, sleep and recreation, need a tonic to help their blood revitalize and build up their system.

For this, you will find Ziron Iron Tonic very valuable, as the testimony of thousands already has proved. Mrs. J. W. Dysart, lady of a prominent Georgia family residing near Cartersville, says:

"I didn't feel like myself.

"I didn't rest well some nights. I would be just as tired when I got up in the morning as when I went to bed. I would get weak, and have kind of fainty spells—at times hardly able to do my housework.

"I heard of Ziron, and felt maybe a tonic would help me. I thought it would at least strengthen me.

"I believe Ziron has done me good. I feel better. I am glad to recommend it as a good tonic."

Try Ziron. Our money-back guarantee protects you. At your druggist's.

Side-dress your Cotton with GERMAN POTASH

KAINIT

20 per cent MANURE SALT and NITRATE OF SODA

100 pounds of Manure Salt go as far as 160 pounds of Kainit and have the same effect as a plant food and plant disease preventive—*neither one will injure your crop.*

For prices write nearest Office of

Nitrate Agencies Company

New York Norfolk Savannah Jacksonville New Orleans Houston, Texas

Stocks at other leading Atlantic and Gulf Ports

METHOD IN THAT MADNESS

Why Dad Could Not Bring Himself to Make Serious Objections to Gerald's Smoking.

"Henry!"

Mrs. Brown's voice was stern. Mr. Brown recognized the signs of a coming storm, so he prepared to listen.

"I saw Gerald—our boy—smoking a pipe today—actually, a dirty, smelly pipe!" the poor woman ended with a sob.

"Well, what can we do?" exclaimed her husband. "The boy's seventeen, and has two dollars a week pocket money. I don't see—"

"You mean to say that you will allow him to smoke? Why, it's sheer madness!"

Henry nodded. Then, after witnessing the unique spectacle of his wife speechless for once, he strolled off into the garden, where he came across Gerald in a corner with the pipe going full blast.

"Hello, my boy!" he cried. "This is something new, isn't it? Er—by the way, I've left my pouch in the house. Can you give me a fill?"

Then he, as he walked away puffing happily, murmured:

"It may be madness, but there's method in it. I can see Gerald's pouch being quite a money saver to poor old dad."—Rehoboth Sunday Herald.

Tokyo has 30 daily papers.

GOT CHARACTERS MIXED UP

According to English Actor, History Is Not a Strong Point With Theatergoers.

The late H. B. Irving once told in Philadelphia a story about his father's performance of Sardou's "Robespierre." He said:

"Two dear old ladies sat in their stalls at the Lyceum, waiting for 'Robespierre' to begin.

"'By the way, who was Robespierre?' said the first old lady.

"'Why, don't you know?' said the second old lady. 'He's the man who was murdered in his bath by Marie Corelli.'

"'Oh, no, my dear!' said the first old lady. 'That can't be right, for Marie Corelli is still alive. I remember who it was, now. It was Charlotte Bronte.'"

Then, at the end of the story Mr. Irving added:

"I once told this anecdote to a duchess. When I finished the duchess gave a kind of puzzled laugh and said:

"'Poor Shakespeare!'"

Now when a man tells you he is dry as a fish what are you going to tell him to take?

A native of Ashanti bears one of seven names, corresponding to the day on which he was born.

For your breakfast

Grape-Nuts

A ready-to-eat food that costs but little and is full of the sound nourishment of wheat and malted barley.

Appetizing Economical

At Grocers Everywhere!

DECORATIVE FROCKS FOR BRIDESMAIDS

WHEN the talk is of bridesmaids frocks there is no telling the wide ranges it will travel, for here is where the bride may give range to her fancy, especially if she is to have a bevy of maids. She may choose to lead them back a few centuries in choosing styles or she is more than likely to pick out some period not so remote and revive its charm of quaint dress or she may decide to be very modern and frankly frivolous. But if she hopes to please everybody let her decide that her maids shall look demure and beautiful. They can do this in clothes with either an ancient or a modern flavor.

Taffeta, georgette and fine net, all make lovely frocks for bridesmaids and each of them amounts to an insurance of success; yet they are as different as can be. All are beautiful in light colors, and net, in white, used to veil a color, makes a practical frock that will give a great deal of service after it has played its part at a wedding. Georgette is astonishingly durable in spite of its fragile looks, and everyone knows the virtues of taffeta.

A net gown that ought to please the bride who has decided to draw upon 1920 to supply the style her maids shall wear, is pictured here. Tucks and frills, all at their pretty best in net, are used for trimming. An underskirt of net has two groups of narrow tucks about the bottom and over it a long and full tunic, wired about the hips. A frill over the wired line proclaims its allegiance to the old hoop skirt effect, which is the inspiration of this frock. Below the frill two groups of narrow tucks give an embroidered band of net the proper setting. The short sleeves are very frilly, with three narrow flounces as a finish, headed with a group of tucks.

The bodice is slightly low, giving a line across the bust and shoulders that is in keeping with the hooped skirt. A frill at the neck opening has tucks and embroidered band below and at each side plain net gathered in and extending to the waist, gives an added fullness. The sash of narrow satin ribbon with hanging loops and long ends set on at each side is a charming accessory, the loops falling from clusters of little chiffon roses.

Formal Afternoon Frocks

GEORGETTE holds its own as the superlative in elegant fabrics for afternoon gowns, and will until some genius comes along who is able to excel it. It seems improbable that any thing more beautiful can be made and the refinement of georgette has made it so great a favorite with designers that they use it for many things and for all ages. But where the advantages show at their best is in those lovely gowns for afternoon—beautiful and restrained in style—in which women put their very best efforts at gowning and which are the delight of costumers.

One of the two gowns shown in the group above, reveals what has been done with georgette in an afternoon frock for this summer. Imagine this in pale tan or in twine color with white beads used in its embellishment, and little medallions of filet lace set in and edged with embroidery silk, like the gown in color. The skirt has a wide front panel of the georgette, gathered at the waist and decorated with lines and cummers of beads. Accordion plaiting and georgette were made for each other, and at the sides of the skirt there are three tiers of plaiting, followed by a gathered panel at the back like that in front. The bodice, with elbow sleeves is decorated to correspond with the front panel and has a perfectly plain vestee of the crepe. A very wide sash of satin-striped crepe is especially interesting in this dress and it is finished at the ends with tiny silk balls.

Another dress of satin and georgette, is a model that stout women may pin their faith to. Its long straight lines are accented with small tassels on the skirt and the bodice is a brief affair with short sleeves that aids the skirt in its striving for graceful lines. These are formal afternoon frocks in which one may face great occasions with assurance.

Julia Bottomley

ECZEMA!

THIS isn't one of those fake free treatment offers you have seen so many times. We don't offer to give you something for nothing—but we do guarantee that you can try this wonderful treatment, entirely at our risk, and this guarantee is backed by your local druggist.

This makes the offer one which you can absolutely depend upon, because the druggist with whom you have been trading would not stand behind the guarantee if he did not know it to be an honest and legitimate one.

Hunt's Salve, formerly called Hunt's Cure, has been sold under absolute money back guarantee for more than thirty years. It is especially compounded for the treatment of Eczema, Itch, Ring Worm, Tetter, and other itching skin diseases.

Thousands of letters testify to its curative properties. M. Timerlin, a reputable dry goods dealer in Durant, Oklahoma, says: "I suffered with Eczema for ten years, and spent $1,000.00 for doctors' treatments, without result. One box of Hunt's Cure entirely cured me."

Don't fail to give Hunt's Salve a trial—price 75 cents, from your local druggist, or direct by mail if he does not handle it.

A. B. RICHARDS MEDICINE CO., Sherman, Texas

Even Intestinal Indigestion Responds to This Mineral Water

Wonderful Results From Sul-Ferro-Sol Proven.

At a government investigation as to the merits of Sul-Ferro-Sol as a remedy for indigestion, it was conclusively proven that this remedy had been of benefit to all of the 55 witnesses examined.

One of these witnesses swore that he had suffered from indigestion for 28 years and that he had been cured permanently by taking Sul-Ferro-Sol.

Another who had suffered from intestinal indigestion for 10 years, tried Sul-Ferro-Sol and swore: "It helped me wonderfully—more than anything else I've ever taken."

Sul-Ferro-Sol causes the stomach to produce its own pepsin.

Booklet giving details mailed on request. Liberal bottle one dollar, (6 for $5), at all drug stores or postpaid upon receipt of price. The Sul-Ferro-Sol Co., Desk B, Montgomery, Ala.

DON'T LET THAT COUGH CONTINUE!

Spohn's Distemper Compound

will knock it in very short time. At the first sign of a cough or cold in your horse, give a few doses of "SPOHN'S." It will act on the glands, eliminate the disease germ and prevent further destruction of body by disease. "SPOHN'S" has been the standard remedy for DISTEMPER, INFLUENZA, PINK EYE, CATARRHAL FEVER, COUGHS and COLDS for a quarter of a century. 60 cents and $1.15 per bottle at all drug stores.

SPOHN MEDICAL COMPANY, Goshen, Ind.

For more than Forty Years Cotton Growers have known that POTASH PAYS

More than 11,651,200 Tons of Potash Salts had been imported and used in the United States in the 20 years previous to January, 1915, when shipments ceased. Of this 6,460,700 Tons consisted of

KAINIT

which the cotton grower knew was both a plant food and a preventive of blight and rust,—with it came also 1,312,400 Tons of

20 per cent MANURE SALT

which has the same effects on Cotton, but which was used mainly in mixed fertilizers.

Shipments of both Kainit and Manure Salt have been resumed but the shortage of coal and cars and high freight rates make it more desirable to ship Manure Salt, which *contains 20 per cent of actual Potash,* instead of Kainit, which contains less than 13 per cent actual Potash.

MANURE SALT can be used as a side dressing on Cotton in just the same way as Kainit and will give the same results. Where you used 100 pounds of Kainit, you need to use but 62 pounds of Manure Salt, or 100 pounds of Manure Salt go as far as 161 pounds of Kainit.

MANURE SALT has been coming forward in considerable amounts and cotton growers, who cannot secure Kainit, should make an effort to get Manure Salt for side dressing to aid in making a big Cotton Crop.

Muriate of Potash

50 per cent actual Potash, has been coming forward also,—100 pounds of Muriate are equivalent to 400 pounds of Kainit or 250 pounds of Manure Salt.

These are the three

Standard GERMAN Potash Salts

that were always used in making cotton fertilizers and have been used for all these years with great profit and *without any damage to the crop.*

The supply is not at present as large as in former years, but there is enough to greatly increase the Cotton Crop if you insist on your dealer making the necessary effort to get it for you.

DO IT NOW

Soil and Crop Service Potash Syndicate

H. A. Huston, Manager

42 Broadway New York

COULD NOT HOLD OUT LONGER

Virginia Lady Realized She Couldn't Stay Nervous, Weak, Pale, and Hold Out Much Longer.—Cardui Helped Her.

Dublin, Va.—Mrs. Sallie Hu[illegible], of Route 2, this place, recently wrote [illegible] her interesting experience in regard to [illegible]ing her health, saying: "When I [illegible]came on I was in a very bad condition [illegible] and nothing the doctor gave me [illegible]me any good. Some say you have to [illegible]let this take its course . . . but I knew [illegible]there ought to be something to give [illegible]relief. I was nervous, weak and pale. [illegible]I couldn't eat or sleep to do any good [illegible]and felt I couldn't stand this very long.

"I heard and read of Cardui, and [illegible]how it had benefited other women in [illegible]the same condition, so decided to use [illegible]it myself. After my first bottle I felt [illegible]better, so, of course, kept it up, and [illegible]it did the work.

"It helped me as nothing else did. [illegible]I began to pick up right away. I ate [illegible]and slept and could rest. I knew I [illegible]was getting better. I kept it up and [illegible]it did wonders for me."

Thousands of women, suffering as this Virginia lady did, have used Cardui with equally happy results, and voluntarily relate their experiences, so that others, troubled with disorders common among women, may learn to take Cardui.

Let your druggist supply you, today. —Adv.

A little folly is desirable in him that will not be guilty of stupidity.—Montaigne.

MOTHER!

"California Syrup of Figs" Child's Best Laxative

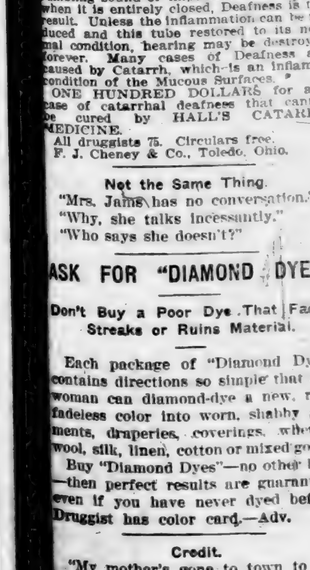

Accept "California" Syrup of Figs only—look for the name California on the package, then you are sure your child is having the best and most harmless physic for the little stomach, liver and bowels. Children love its fruity taste. Full directions on each bottle. You must say "California."—Adv.

Home doesn't amount to much in a faultless climate.

Catarrhal Deafness Cannot Be Cured

by local applications as they cannot reach the diseased portion of the ear. There is only one way to cure Catarrhal Deafness, and that is by a constitutional remedy. HALL'S CATARRH MEDICINE acts through the Blood on the Mucous Surfaces of the System. Catarrhal Deafness is caused by an inflamed condition of the mucous lining of the Eustachian Tube. When this tube is inflamed you have a rumbling sound or imperfect hearing, and when it is entirely closed, Deafness is the result. Unless the inflammation can be reduced and this tube restored to its normal condition, hearing may be destroyed forever. Many cases of Deafness are caused by Catarrh, which is an inflamed condition of the Mucous Surfaces.

ONE HUNDRED DOLLARS for any case of catarrhal deafness that cannot be cured by HALL'S CATARRH MEDICINE.

All druggists 75. Circulars free. F. J. Cheney & Co., Toledo, Ohio.

Not the Same Thing.

"Mrs. Jams has no conversation."

"Why, she talks incessantly."

"Who says she doesn't?"

ASK FOR "DIAMOND DYES"

Don't Buy a Poor Dye That Fades, Streaks or Ruins Material.

Each package of "Diamond Dyes" contains directions so simple that any woman can diamond-dye a new, rich, fadeless color into worn, shabby garments, draperies, coverings, whether wool, silk, linen, cotton or mixed goods. Buy "Diamond Dyes"—no other kind—then perfect results are guaranteed even if you have never dyed before. Druggist has color card.—Adv.

Credit.

"My mother's gone to town to pay some bills."

"We have men sent right to the house to collect ours."—Browning's Magazine.

Cuticura Soothes Baby Rashes.

That itch and burn with hot baths of Cuticura Soap followed by gentle anointings of Cuticura Ointment. Nothing better, purer, sweeter, especially if a little of the fragrant Cuticura Talcum is dusted on at the finish. 25c each everywhere.—Adv.

Too Short.

"How did you enjoy the sermon?"

"Too short."

"That so? I never heard anyone complain that a sermon was too brief before."

"Well, you see, it was this way: I hardly dropped asleep before the thing was over."

MA!

reatment
mes. We
nothing—
this won-
and this
ggist.

u can ab-
ggist with
not stand
w it to be

t's Cure,
ock guar-
especially
ema, itch,
skin dis-

curative properties. M. Tunstin, a
t, Oklahoma, says: "I suffered with
00.00 for doctors' treatments, without
ly cured me."

trial—price 75 cents, from your local
t handle it.

INE CO., Sherman, Texas

ndigestion
his Mineral Water

Ferro-Sol.

Another who had suffered from intestinal indigestion for 10 years, tried Sul-Ferro-Sol and swore: "It helped me wonderfully—more than anything else I've ever taken."

Sul-Ferro-Sol causes the stomach to produce its own pepsin.

Booklet giving details mailed on request. Liberal bottle one dollar, (6 for $5), at all drug stores or postpaid upon receipt of price. The Sul-Ferro-Sol Co., Desk B, Montgomery, Ala.

ET THAT COUGH CONTINUE!
Distemper Compound
y short time. At the first sign of a cough
e, give a few doses of "SPOHN'S." It will
liminate the disease germ and prevent further
ady by disease. "SPOHN'S" has been the
r DISTEMPER, INFLUENZA, PINK EYE,
ER, COUGHS and COLDS for a quarter of a
nd $1.15 per bottle at all drug stores.
COMPANY. Goshen, Ind.

n Forty Years
have known that
H PAYS

Tons of Potash Salts
d used in the United
previous to January,
nts ceased. Of this
ted of
NIT
wer knew was both a
ventive of blight and
also 1,312,400 Tons of
r cent
RE SALT
cts on Cotton, but which
d fertilizers.
mit and Manure Salt have
ortage of coal and cars and
it more desirable to ship
ains 20 per cent of actual
t, which contains less than
n be used as a side dressing
ne way as Kainit and will
here you used 100 pounds
e but 62 pounds of Manure
nnure Salt go as far as 161
s been coming forward in
d cotton growers, who can-
ld make an effort to get
ssing to aid in making a
of Potash
n, has been coming forward
riate are equivalent to 400
pounds of Manure Salt.
e the three
MAN Potash Salts
making cotton fertilizers
all these years with great
damage to the crop.
resent as large as in former
h to greatly increase the
st on your dealer making
et it for you.
T NOW
Service Potash
dicate
ton, Manager
New York

COULD NOT HOLD OUT LONGER

Virginia Lady Realized She Couldn't Stay Nervous, Weak, Pale, and Hold Out Much Longer.—Cardui Helped Her.

Dublin, Va.—Mrs. Sallie Hughett, of Route 2, this place, recently related her interesting experience in recovering her health, saying: "When . . . came on I was in a very bad condition and nothing the doctor gave me did me any good. Some say you have to let this take its course . . . but I knew there ought to be something to give relief. I was nervous, weak and pale. I couldn't eat or sleep to do any good, and felt I couldn't stand this very long.

"I heard and read of Cardui, and how it had benefited other women in the same condition, so decided to use it myself. After my first bottle I felt better, so, of course, kept it up, and it did the work.

"It helped me as nothing else did. I began to pick up right away. I ate and slept and could rest. I knew I was getting better. I kept it up and it did wonders for me."

Thousands of women, suffering as this Virginia lady did, have used Cardui with equally happy results, and voluntarily relate their experiences, so that others, troubled with disorders common among women, may learn to take Cardui.

Let your druggist supply you, today. —Adv.

A little folly is desirable in him that will not be guilty of stupidity.—Montaigne.

MOTHER!

"California Syrup of Figs" Child's Best Laxative

Accept "California" Syrup of Figs only—look for the name California on the package, then you are sure your child is having the best and most harmless physic for the little stomach, liver and bowels. Children love its fruity taste. Full directions on each bottle. You must say "California."—Adv.

Home doesn't amount to much in a faultless climate.

Catarrhal Deafness Cannot Be Cured

by local applications as they cannot reach the diseased portion of the ear. There is only one way to cure Catarrhal Deafness, and that is by a constitutional remedy. HALL'S CATARRH MEDICINE acts through the Blood on the Mucous Surfaces of the System. Catarrhal Deafness is caused by an inflamed condition of the mucous lining of the Eustachian Tube. When this tube is inflamed you have a rumbling sound or imperfect hearing, and when it is entirely closed, Deafness is the result. Unless the inflammation can be reduced and this tube restored to its normal condition, hearing may be destroyed forever. Many cases of Deafness are caused by Catarrh, which is an inflamed condition of the Mucous Surfaces.

ONE HUNDRED DOLLARS for any case of Catarrhal deafness that cannot be cured by HALL'S CATARRH MEDICINE.

All druggists 75. Circulars free.
F. J. Cheney & Co., Toledo, Ohio.

Not the Same Thing.

"Mrs. Jams has no conversation."

"Why, she talks incessantly."

"Who says she doesn't?"

ASK FOR "DIAMOND DYES"

Don't Buy a Poor Dye That Fades, Streaks or Ruins Material.

Each package of "Diamond Dyes" contains directions so simple that any woman can diamond-dye a new, rich, fadeless color into worn, shabby garments, draperies, coverings, whether wool, silk, linen, cotton or mixed goods. Buy "Diamond Dyes"—no other kind—then perfect results are guaranteed even if you have never dyed before. Druggist has color card.—Adv.

Credit.

"My mother's gone to town to pay some bills."

"We have men sent right to the house to collect ours."—Browning's Magazine.

Cuticura Soothes Baby Rashes.

That itch and burn with hot baths of Cuticura Soap followed by gentle anointings of Cuticura Ointment. Nothing better, purer, sweeter, especially if a little of the fragrant Cuticura Talcum is dusted on at the finish. 25c each everywhere.—Adv.

Too Short.

"How did you enjoy the sermon?"

"Too short."

"That so? I never heard anyone complain that a sermon was too brief before."

"Well, you see, it was this way: I'd hardly dropped asleep before the thing was over."

Enemies

By GEORGE MATTHEW ADAMS

PEOPLE are known and judged quite as much by the kind of Enemies they make as by the kind of Friends they have.

Choose your Enemies.

Many a man or woman has been handicapped by having some one else choose their Enemies for them. For Enemies must needs come to every forceful Character, sooner or later. And if you do the choosing of your Enemies, you know the kind you have to deal with.

Choose your enemies.

Another strong point about choosing your own Enemies, is that you can study them to better advantage than if some one else chose them for you and acted as a Coach to them. For many a man, by close application to the study of his Enemies, can finally make them his Friends!

Choose your Enemies.

Enemies have the most to do with and cluster most around those who are Positive and Definite as Doers. To have big plans and important work to perform and to go ahead with it without fear or favor, is to create Enemies from Somewhere. But enemies never come around unless you become Effective and Monumental in your efforts. Then the Enemies get busy.

Choose your Enemies.

But never for a single moment allow the work of your Enemies to deter you from your forward fight. Accept them as a matter of course, never allowing yourself to get down to their level. For then they may swoop down upon you and bewilder and defeat you.

Choose your Enemies.

And remember that by always remaining bigger than your Enemies, you pave a path over which they may finally walk as your Friends.

Rann-dom Reels

By HOWARD L. RANN

THE PILL

THE pill is a small, round object which is fed with the utmost abandon to patients who would rather eat something else.

One of the best things that was ever done for the medical profession was when somebody invented the harmless white pill which could be sold at a 900 per cent margin. After a young doctor who is just out of school has fed a few tons of these pills to the people of his community, he can quit work and lie around a summer resort in white flannel pants and a look of sweet content.

Pills Will Not Revive Energy in a Man Who Never Had Any to Start With.

Some people are very much opposed to the use of pills, and try to get along by use of the highly perfumed onion poultice, while others can never eat a full meal without immediately attempting to conciliate it with a handful of pink pellets. Then there are people who can never see anything go to waste and who devour all of the pills left on the front porch in the way of samples, in this manner becoming as fragrant as a drug store clerk.

Both schools of medicine, allopath and homeopath, prescribe pills whenever all else has failed. It is considered better practice to prescribe an operation at the expense of the abutting property owner, but once in a while a stray pill will strike the right spot when the doctor is not looking and effect a cure. This is one of the sorest trials the doctor has to bear.

There is a strong suspicion abroad that if people would eat fewer pills and take more exercise, mixed with a semioccasional bath, they would live longer and have more money to spend on tires and inner tubes. Pills will not revive energy in a man who never had any to start with.

(Copyright.)

SCHOOL DAYS

Just Folks

By EDGAR A. GUEST

A NATURE SPREE.

It's getting on to spring again,
My thoughts are on the wing again
To joys that are to be;
And in a few short weeks again
The hills and woods and creeks again
Will whisper things to me.
And every bird and bee again
Will sing their tunes to me again
And tell me it is May,
And like a spendthrift wild again,
Or as a little child again
I'll throw a day away.

I'll quit the ceaseless grind again
And leave all care behind again
Nor think about the cost;
I'll spend an idle day again,
Nor count, the while I play again,
The gold that may be lost.
I'll chum with brook and sky again
And let the mad hours fly again,
As sailors home from sea.
And for a little while again
I'll be myself and smile again
A toiler on a spree.

(Copyright by Edgar A. Guest.)

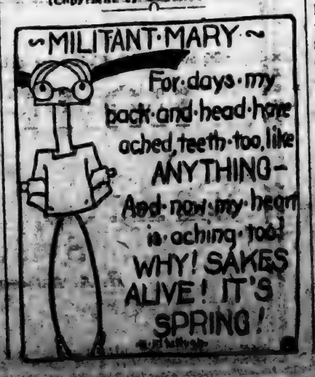

Full Explanation.

Willis Sr.—"I'm a self-made man. Made my money by hard work. Do you know what that means?" Willis Jr.—"Sure. It means you were not clever enough to graft it, lucky enough to have it left to you, or handsome enough to marry it."—Town Topics.

LAST NIGHT'S DREAMS

—WHAT THEY MEAN

DID YOU DREAM OF FISH?

ROBERT STRUMPELL, Hildebrandt and Weed Hallam state that the dream distinctly prefers impressions recently made upon the waking consciousness. Freud, as a result of his personal experience and of the analysis of the great number of dreams which he has considered in the course of his practice lays it down as a law that "some reference to the experiences of the day which has most recently passed is to be found in every dream," that is, anything read, seen, heard, done or thought about. It would seem as if the dream consciousness having taken over from the preceding day some trivial experience as a starter then had unlocked to it vast stores of material; the impressions of our earlier years, later experiences and impressions, some so slight as to have been forgotten long ago or even totally ignored at the time they came into existence, our secret wishes, suppressed desires and psychic characteristics of the possession of which we were, perhaps, unaware in our waking state.

Bridges seem to be thrown out to such of these as the dream consciousness selects to enable them to mingle with the dream from this standpoint, but in order to do so successfully it must be done at once on awakening, for though some dreams are so vivid that they can be remembered for years, as a rule the dream-edifice dissolves rapidly and we can only recover a fragment here and there. The experience of the day which has most recently passed which is brought over into the realm of shadows is frequently disguised or distorted, but can be discovered upon a close analysis. Thus a lady dreamed one night that she had found a fine baby sewed up in a live codfish. The day preceding she had admired one of her neighbor's children and had stopped at the market to buy a fish on her way home. The mystics would go further in interpreting this dream. They say that to see a fish in a dream means good fortune, especially if they are white or red. To see fish swimming about, unless the water is muddy, is an omen that rich and powerful people will do you favors, and to dream of catching fish means you will be successful in love and business. But to dream of dead fish is unfavorable, and if a live fish slip out of your hand you will marry a person of a roaming disposition. Also, with a slippery fish, beware of slippery friends. To go fishing and catch nothing means disappointment in Dreamland, just as it does in the actual world.

(Copyright.)

CALOMEL DANGER TOLD BY DODSON

Says You Cannot Gripe, Sicken, or Salivate Yourself if You Take "Dodson's Liver Tone" Instead

Calomel loses you a day! You know what calomel is. It's mercury; quicksilver. Calomel is dangerous. It crashes into sour bile like dynamite, cramping and sickening you. Calomel attacks the bones and should never be put into your system.

When you feel bilious, sluggish, constipated and all knocked out and believe you need a dose of dangerous calomel just remember that your druggist sells for a few cents a large bottle of Dodson's Liver Tone, which is entirely vegetable and pleasant to take and is a perfect substitute for calomel. It is guaranteed to start your liver without stirring you up inside, and can not salivate.

Don't take calomel! It can not be trusted any more than a leopard or a wild cat. Take Dodson's Liver Tone, which straightens you right up and makes you feel fine. Give it to the children because it is perfectly harmless and doesn't gripe.—Adv.

OUR WIVES AND DAUGHTERS

Write for the booklet "Our Wives and Daughters." Full of information every women should have; including voluntary testimony and advice from women in all walks of life who *know* by *experience* what Stella Vitae will do for women.

Stella Vitae is the famous prescription of an old family physician, successfully used in a long, life-time practice. Sold under agreement that if the *first* bottle fails to benefit money will be refunded. Ask your druggist.

Mrs. D. S. Hamilton, of Milner, Ga., Route 1, writes: "It gives me pleasure to testify to the benefit which both my daughter and myself have derived from the use of STELLA VITAE. For some time the doctors of our neighborhood had treated my daughter without success. One bottle of STELLA VITAE in three weeks' time completely cured her. My own health has been restored by STELLA VITAE; and no doctor has been called upon to treat any member of my family since I began using Dr. Thacher's Remedies."

THACHER MEDICINE CO., Chattanooga, Tenn., U. S. A.

STELLA-VITÆ
WOMAN'S RELIEF MOTHER'S CORDIAL
29

Mother's Cook Book

To keep a household running smoothly, provisioned, cleaned, made sweet and cheerful always, and to do it incidentally as it were, with a hundred other activities filling her thoughts, is an accomplishment not sufficiently appreciated in this world.—David Grayson.

Today's Food.

For a meal which is a meal in itself be sure to try

Spaghetti Par Excellence.

Take one package of spaghetti, break into small pieces and cover with boiling salted water; stir lightly until all is boiling. When tender pour off the water, drain in a colander, pour over cold water to make the spaghetti firm. Take one can of tomatoes, strained to remove the seeds, add a can of tomato soup, two large onions cut in bits, one fourth of a teaspoonful of cayenne pepper and a teaspoonful of chili powder, four tablespoonfuls of sugar, three teaspoonfuls of salt, six slices of bacon diced and fried. Mix all together and add the bacon fat. Put in layers in a baking dish with the spaghetti. Bake two hours.

Cranberry Salad.

Soak one package of gelatine in a pint of cold water until well softened, then pour over this two quarts of boiling cranberry juice, add the juice of one lemon and sugar to taste. When cool add one cupful of shredded blanched almonds and one cupful of celery. When cold slice and serve with mayonnaise dressing.

Head Lettuce With Sherry's Dressing

Prepare the lettuce, draining well and dry carefully to remove all water Take one cupful of olive oil—corn oil will answer—two tablespoonfuls each of minced green and red peppers, one small Spanish onion chopped, one tablespoonful each of minced parsley and powdered sugar, and one-fourth of a cupful of vinegar. Shake in a mason jar for five minutes. Place on ice for an hour and do not serve on the lettuce until the last minute as it wilts the lettuce.

Salmon Rarebit.

Heat one-fourth of a cup of butter or butter substitute; when bubbling hot add two tablespoonfuls of flour, rub and mix until perfectly smoth, then add a pint of milk and when thickened a can of salmon, with all bones and skin removed; one egg beaten with a pinch of salt and a dash of cayenne Serve on toasted crackers or thin slices of toasted bread.

Nellie Maxwell

(Copyright, 1920, Western Newspaper Union.)

BUILT MANY CENTURIES AGO

Florida's Shell Mounds Believed to Date Back to Before Beginning of Christian Era.

Florida's shell mounds, which are found in different portions of the state, are unquestionably of human construction, and were probably built by some race of people who inhabited the country about the beginning of the Christian era. These mounds were found overgrown with herbage and forest as long ago as when the first red man set foot in Florida, and the fact that the deposit of earth above them was sufficient to give place to the root of trees proved their great age.

There have been found in all these mounds pieces of pottery imbedded in the shell conglomerate, as well as articles made of shell and bone, rude stone implements and many bones of fish and animals, such as deer, terrapin, rabbits, alligators and others. There are in the entire state about forty mounds, the most important of which are those of King Phillip's town, near the outlet of Lake Harney, which are 450 feet long, from 100 to 150 feet broad, and with an average height of eight feet.

A small man can cut a great swath if he can resist being patronized by the big men.

SUBSIST MAINLY ON DATES

Fruit Is the Mainstay of Life to the People of Egypt, Arabia, and Persia.

East is west so far as the palm is concerned, Hawaii, California, Florida, Cuba, Egypt, Palestine, they all know their palms. Of all varieties none is so dear to the heart as the date palm. We all know its delicious fruit, but few can conceive the desert dweller's love for it, for he only can appreciate its grateful shade in the sweltering desert heat.

The date palm is always a sure sign of water, for to thrive it must have this. Rising often to a height of 100 feet, it is a haven of refuge to the parched traveler, who knows that to dig near it is to find water. Then there is the delicious fruit to be considered, too. Many of us know the date as a luxury—sometimes stuffed or otherwise, but a considerable part of the inhabitants of Egypt, of Arabia and Persia, subsist almost entirely on its fruit. They boast also of its medicinal virtues. Then the camels feed upon the date stone.

Scant Comfort.

One possible service performed by visiting wife's relatives is eating so much that there aren't so many leftovers for next day.—Ohio State Journal.

Try Postum Instead of Coffee

at the family table for a week or two and see if everyone doesn't relish the change.

Postum Cereal

a drink of delicious flavor—should be boiled fully fifteen minutes to bring out its full-bodied richness.

Better health and comfort usually follow a change from coffee to Postum.

"There's a Reason"

Made by POSTUM CEREAL CO., Inc., Battle Creek, Mich.

The Union-Banner

Published every Thursday, at Clanton, Chilton County, Alabama.

W. M. WYATT and T. E. WYATT, Publishers and Proprietors.

W. M. WYATT, Editor.

Entered April 15, 1913, at Clanton, Alabama, as Second Class Mail Matter, under the Act of CVongress of March 3rd, 1879.

SUBSCRIPTION PRICE:

[Strictly Cash in Advance.]

One Year, ... $1.50

Six Months, ... 1.00

CANDIDATES FOR COUNTY OFFICES ON REPUBLICAN TICKET.

For Tax Assessor
S. M. PATE

For Tax Collector
J. TOM ROCKETT

For County Commissioner
Third District
CHAS. T. WALKER

For County Commissioner
Fourth District
J. WILEY LITTLEJOHN

Members County Board of Education
L. A. CALLOWAY
J. L. VINES

It is gratifying that we are able to see this week a concerted and determined effort on the part of the Baptists of Clanton to raise the money necessary for the erection of a thirty-five thousand dollar church building on the new lot recently acquired by the church for that purpose. This business of building a new Baptist church in Clanton has ceased to be a joke, and is fast becoming a reality as the dollars are piled up by the thousands by our liberal church constituency who see the shame of such a church building as we have had in the past and the need of a modern church and Sunday School home.

The pastor, Rev. Carter, has succeeded in getting a tentative consideration of something like $6,000 from the Baptist Home Mission Board to apply on the building fund, and that amount added to upwards of thirty thousand which will be given by members of the church will make a building for Clanton which will be the pride of our town.

The Clanton Boy Scouts Band is now making a wonderful progress under the instructions of the famous bandmaster, Prof. Memoli, of Birmingham. The citizens of the town are staying with the boys in the matter of finances, and we are certain that within a few months Clanton will have as good a bond as can be shown by any town of our size in the country.

MT. NEBO SINGING SOCIETY

The Mt. Nebo Singing Society met with Mt. Nebo Church Sunday afternoon, at 3 p.m., May 23.

Singing was opened with song and prayer by S. A. Henley, chairman. The following leaders were appointed: William Cox, Sam Henley, Mrs. Zella Scott and Mr. S. A. Henley.

Organists for the afternoon were: Mrs. Zellla Scott and Mrs. Eula Culp. The audience was not large, on account of all day singings, but the singing was good and ably conducted.

This society meets every second and fourth Sundays, and all lovers of music are cordially invited to meet with us. ANNIE MAE CULP, Secretary.

NOTICE TO OWNERS OF DOGS

The law requires all dogs to be registered and tagged, and when running at large not being confined must be muzzled. Any person who keeps or harbors a dog which has not been registered and tagged according to law is guilty of a misdemeanor and upon conviction shall be fned not less than the tax and costs not to exceed one hundred dollars, may be imprisoned to hard labor for the county not less than six mnths.

The Attorney General of Alabama has recently ruled that the sheriff has no right to go on private property and kill a dog, but a citation must be served on all parties keeping or harboring a dog for which no tax has been paid or not wearing a tag.

I am now looking after all the dogs and serving citations on those who have dogs that have not been registered and tagged. After citation being served, if the person served does not come in and register the dog according to law, he will be subject to a fine of one hundred dollars.

After June 1st all dogs running at large and not on private property will be killed if they are not wearing a muzzle.

I want to give the people of the county a fair chance to comply with the law and avoid trouble. However if there are any who will not comply with the law, then it becomes my duty to execute the law.

J. L. GORE, Sheriff.

LETTER FROM MR. MIMS.

Dear Editor:—Please give me space to thank the people at large for the kindness shown me during the campaign before the primary and especially those who saw fit to cast their votes for me in the primary. I feel very grateful to you and am very sorry that you did not get the man of your choice. But since the people have spoken and Mr. Rockett got more votes than I did, it behooves us as citizens and Republicans to willingly concede to our defeat and present a solid front in the November election and elect our ticket with the largest majority ever polled in the county.

Again thanking you for your vote and support, I am,

Yours very truly,
J. Z. MIMS,

Clanton, Ala., May 25, 1920.

Mr. W. K. Mullins and Miss Peggy spent the week-end with Mr. and Mrs. W. I. Mulliins.

Mrs. Robert Powe and attractive daughters arrived Sunday and are the guests of Mr. and Mrs. J. P. VanDerveer.

Miss Roberta Curry returned last Thursday fromb Jackson, Ala., where she has been teaching during the past year.

Mrs. R. E. Luckie and children will be the guests of Mrs. E. S. Parrish in Birmringham for a few days.

Mrs. William Holmes was the guest of relatives here Friday.

Misses Mae, Lola and Elna Roberts left Saturday for Denver.

Miss Willie Belle Sartor had as her guests for the week, Mrs. Carr Buchannan and Mrs. Robert Douglass of Montgomery.

Mrs. J. W. Stanfield and Miss Alice accompanied by Miss Lessie Reynolds motored to Montgomery Tuesday.

After an extended trp to Birmingham, Mrs. R. C. Copeland and children have returned home to Clanton.

Mrs. V. J. Elmore is in Elba visiting for a couple of weeks.

Mrs. Macey Jones has returned to her home after an extended trip to Montgomery.

A fishing party consisting of H. M. Smpson, Macey Jones, John Robinson, Will Wilson and Uncle Dick Jones spent the first of the week on Coosa River.

SHOE SPECIALS

We have a full stock of Pumps and Oxfords in black and white with the latest style heels, Baby Louis and full Louis, and military heels.

We make a specialty of Baby Shoes in the kid, both white and black, with spring heels in the larger numbers.

The numbers run from 0 to 8.

W. Z. HODGES
DRY GOODS CO.
Clanton, Ala.

The Good News Spreads Fast

One person after the other hept telling about what good Dreco was doing' so finally this lady bought a bottle.

forming; eased her kidney trouble and strengthened the vital organs.

"It seemed like the good news of what Dreco was doing spread fast' for I kept hearing people talk about what it was doing until I decided to get a bottle also", said Mrs. Sallie C. Bragg of Newmarket near Huntsville, Ala.

"I've sufferd agonies from gastritis.

My food sonred in my stomach, filled me with gas, and caused griping pains and a choking feeling in my throat. My bowels were constipated so that I had to take medicine almost every night. I had been under treatment for kidney trouble for months—seems like I had taken everything but the right thing. I was losing hope of ever being real well again.

"When I started taking Dreci I was truly in a bad condition, for I could eat but very little solid food. Dreco acted in a soothing manner on my stomach, and stopped the gas almost at once. My food began to nourish me and my nerves got steady. My bowels acted in a normal way each day; the headaches stopped and my sleep became restful and I'd rise in the morning feeling refreshed. Dreco has proven a wonderful tonic to my vital organs, and made a new woman out of me."

Dreco is made from the pure liquid extracts of many herbal plants, which act on the stomach, kidneys, liver, bowels and enrich the blood.

All good druggists now sell Dreco and it is being especially introduced n Clanton by Upchurch Drug Co.

PINE TIMBER FOR SALE.

We have 1,250,000 feet of Short Leaf Yellow Pine Timber that we offer for $2.50 per thousand feet, stumpage. The right size to make car decking. Good country road, four and one-half miles to railroad siding. Terms f desired. Brown Bros. Mfg. Co., Montevallo, Ala.

Miss French Evens left Tuesday to visit relatives in Birmngham.

W. E. Robinson of Birmingham is spending his vacation in Clanton. "Bill" is employed as a clerk in the Birmingham post office and is making good of course. Before going to the city he was one of Chilton's successful school teachers.

Mrs. L. H. Reynolds left Wednesday for Birmingham, and will be the guest of Mrs. John Newell for a few days.

FARM WANTED—Send price and description; Fall delivery. L. Jones, Box 551, Onley, Ill. 1t-pd

DR. T. M. DENNIS
Veterinarian,
CLANTON, ALA.
Peoples Telephone

Subscribe for The Union-Banner.

SCRAP IRON

I am now buying Scrap Iron.

Bring me what you have and get the cash for it.

G. O. McKEE,
At His Meat Market.

No sir-ee, bob

No premiums with Camels—all quality!

CAMELS quality plus Camels expert blend of choice Turkish and choice Domestic tobaccos pass out the most wonderful cigarette smoke you ever drew into your mouth!

And, the way to prove the statement is to compare Camels puff-by-puff with any cigarette in the world!

Camels have a mild mellowness that is as new to you as it is delightful. Yet, that desirable "body" is *all there*. *They are always refreshing—they never tire your taste.*

Camels leave no unpleasant cigaretty aftertaste nor unpleasant cigaretty odor. Your say-so about Camels will be:

"My, but that's a great cigarette"

Camels are sold everywhere in scientifically sealed packages of 20 cigarettes; or ten packages (200 cigarettes) in a glassine-paper-covered carton. We strongly recommend this carton for the home or office supply or when you travel.

R. J. REYNOLDS TOBACCO CO.
Winston-Salem, N. C.

Camel
CIGARETTES

The World's Largest Tire Factory
Building 30x3, 30x3½ and 31x4-inch Tires

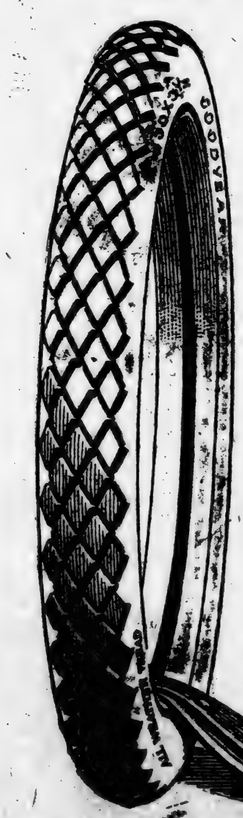

Owners of the smaller cars can enjoy the same high relative value in Goodyear Tires that gives utmost satisfaction to owners of big, costly motor carriages.

They can take advantage of that tremendous amount of equipment, skill and care employed by Goodyear to build tires of extraordinary worth in the 30 x 3-, 30 x 3½-, and 31 x 4-inch sizes.

They can secure these tires without waiting, despite the enormous demand, because, in addition to its larger sizes, Goodyear builds an average of 20,000 a day in the world's largest tire factory devoted to the three sizes mentioned.

If you own a Ford, Chevrolet, Dort, Maxwell, or any other car using one of these sizes, go to the nearest Goodyear Service Station Dealer for Goodyear Tires and Goodyear Heavy Tourist Tubes.

30x3½ Goodyear Double-Cross Fabric, All-Weather Tread $23.50

30x3½ Goodyear Single-Cross Fabric, Anti-Skid Tread $21.50

Goodyear Heavy Tourist Tubes are thick, strong tubes that reinforce casings properly. Why risk a good casing with a cheap tube? Goodyear Heavy Tourist Tubes cost little more than tubes of less merit. 30x3½ size in waterproof bag $4.50

GOODYEAR

Rheumatism Back on With Its

No Let-Up In Its Torture.

If you are afflicted with Rheumatism, why waste time with liniments, lotions and other local applications that never did cure Rheumatism, and never will?

Do not try to rub the pain away, for you will never succeed. Try the sensible plan of finding the cause of the pain. Remove the cause, and there can be no pain.

You will never be rid of Rheumatism until you cleanse your blood

SILVERTOW
8,000
FABRIC C
6,000
We have the
WYATT D
CLANTON,

GOOD
TIRES &
"BEST IN THE

Bank Vice-

Tells How Ziron Iron Ton After Operation

AFTER any serious illness, the first thing you notice when you begin to get around is your lack of strength and energy—a tired, weak feeling.

The sooner you get your strength back the better. The thing to do is to eat plenty of good, nourishing food, get all the fresh air you can, exercise conservatively, and take Ziron Iron Tonic three times a day.

Your doctor will tell you this is sound advice, and urge you to follow it.

C. Reese Mu
Insurance in all lines of All
Next Door to Upchur
CLANTON

Goodyear & Michelin Tires & Tubes

Ford
For
Three essentials for enough to recogniz tages to be derived
We supply genuine Farming Implemen
L. J.
AUTHOR

SCRAP IRON
I am now buying Scrap Iron.
Bring me what you have and get the cash for it.
G. O. McKEE,
At His Meat Market.

sir-ee, bob!
No premiums with Camels—all quality!
S quality plus Camels extend of choice Turkish and estic tobaccos pass out the erful cigarette smoke you into your mouth!
e way to prove that is to compare Camels f with any cigarette in
ave a mild mellowness that to you as it is delightful sirable "body" is all there! always refreshing—they your taste.
ave no unpleasant cigaretty r unpleasant cigaretty odor! about Camels will be:
that's a great cigarette".
where in scientifically sealed ettes: or ten packages (200 e-paper-covered carton. We carton for the home or office wel.
DS TOBACCO CO. -Salem, N. C.
el
RETTES

Factory
-inch Tires
can enjoy the Goodyear Tires to owners of
at tremendous care employed extraordinary ½-, and 31 x 4-
thout waiting, and, because, odyear builds n the world's to the three
Dort, Maxwell, these sizes, go ervice Station nd Goodyear
thick, strong tubes that a good casing with a Tubes cost little more size in water- $4.50
AR

Rheumatism Back on the Job With Its Old-time Fury

No Let-Up In Its Torture.

If you are afflicted with Rheumatism, why waste time with liniments, lotions and other local applications that never did cure Rheumatism, and never will?

Do not try to rub the pain away, for you will never succeed. Try the sensible plan of finding the cause of the pain. Remove the cause, and there can be no pain. You will never be rid of Rheumatism until you cleanse your blood of the germs that cause the disease. S. S. S. has no equal as a blood purifier, scores of sufferers say that it has cleansed their blood of Rheumatism, and removed all trace of the disease from their system.

Get a bottle of S. S. S. at your drug store and get on the right treatment to-day. If you want special medical advice, address Medical Director, 102 Swift Laboratory, Atlanta, Ga.

SILVERTOWN CORDS
8,000 miles
FABRIC CASINGS
6,000 miles
We have them in all sizes
WYATT DRUG CO.
CLANTON, - ALABAMA.

GOODRICH
TIRES & TUBES
"BEST IN THE LONG RUN"

Bank Vice-President

Tells How Ziron Iron Tonic Helped His Daughter After Operation for Appendicitis.

AFTER any serious illness, the first thing you notice when you begin to get around is your lack of strength and energy—a tired, weak feeling.

The sooner you get your strength back the better. The thing to do is to eat plenty of good, nourishing food, get all the fresh air you can, exercise conservatively, and take Ziron Iron Tonic three times a day.

Your doctor will tell you this is sound advice, and urge you to follow it.

Read this letter from Mr. J. B. Kelly, vice-president of the First National Bank, Graceville, Fla.: "My daughter had been in bad health since last April. She was operated on for appendicitis. She has been taking Ziron for two weeks. Her appetite is better than it has been. Her nerves are better, and she says she feels better . . . I know that Ziron is good for weak and feeble people."

Ziron is a scientific, reconstructive tonic, prepared from valuable strength-building ingredients, for weak people with thin blood. Druggists sell Ziron on a money-back guarantee. Try it.

C. Reese Mullins, Agt.,
Insurance in all lines and Sewing Machins of All Kinds.
Next Door to Upchurch Drug Company,
CLANTON, ALA.

Goodyear & Michelin Tires & Tubes

Ford
THE UNIVERSAL CAR

Oil Gas Ford Accessories

Ford Passenger Cars
Ford Trucks
Fordson Tractors

Three essentials for the modern, up-to-date farmer, who is intelligent enough to recognize the general utility of them, and the many advantages to be derived from their use.

We supply genuine Ford parts, Ford Service, and the best Plows and Farming Implements for the Fordson Tractor.

— o:o — o:o — o:o — o:o —

L. J. Duncan Motor Co.
AUTHORIZED DEALERS FOR CHILTON COUNTY.

SOCIETY AND PERSONALS

MRS. R. E. LUCKIE, Editor.

THE CIVIC CLUB.

The following interesting program has been arranged by the Civic Club of Clanton in celebration of the Centennial of Alabama, for the meeting to be held at the home of Mrs. Callen Tuesday, June 1st at 4 o'clock, P. M.

Address: Alabama's Pledge, Mrs. Hugh Jones.

Tableau: Flag of Alabama, by 12 little tots.

Reading of resolution of Congress declaring the admission of Alabama as a State in the Union, by Mrs. W. M. Wyatt.

Alabama's Glorious War Record, The American Legion, by Victor J. Heard.

Alabama's Centenary Her Response Mrs. Callen.

The Centenial Half Dollar, by Mrs. J. Watts Moore.

YOUNG PEOPLES MONTH.

Next month, June, is the month set apart by the W. M. U. of Alabama as Young Peoples Month. In this connection the State Leader has arranged for an Associational Council for the young people of Chilton county to be held at Maplesville on June 2nd. The slogan will be "A meeting for young people, by young people and with the young people."

The first hour in the morning will be devoted to class work for leaders and others who are interested. Every boy, girl and young woman in the Association is urged to attend this meeting. The purpose of these meetings is to lead the young people into a more glorious service for Christ.

Miss Metcalf, the State Leader of the W. M. U. will be present to direct the exercises.

"BLUE SEAL" Flour is guaranteed to be a perfect, pure soft winter flour milled out of strictly number one the choice winter wheat and reduced to the correct proportions of starch and gluten. The careful and scientific process employed in the milling insures to you a sweet, wholesome and nutritious bread or pastry containing every essential element of the wheat grain. You owe it to yourself to try a sack of this superlative flour. Ask your grocer for it. The taste tells. J. W. Smith & Son, Clanton, Distributors. 5-27-4t.

MISS CURRY HONORED

Among the numerous pre-nuptial affairs in honor of Miss Mary Curry was a pretty linen snower given by Mrs. J. P. VanDerveer on Monday evening. The home was decorated in quantities of pink Dorothy Perkins.

The guests were received by Mrs. Robert Powe and invited to the tea table presided over by Mrs. Alex Richards. A most interesting rose contest was enjoyed, and after a cut a beautiful cut glass vase fell to Mrs. R. E. Luckie. A guessing contest was also exciting when Mrs. Eric Hart was the successful contestant. Later a beautifully decorated express wagon filled to overflowing and drawn by Miss Patsy Powe Richards and Josephine Powe was presented to the bride. Such an exquisite display of linens is rarely seen. The gft for the bride was a cut glass knife rest.

An interesting feature of the afternoon was several recitations given by little Miss Evelyn Powe of Birmingham. At the conclusion of the evening pleasure h delicious ice course was served.

Mr. Hugh Foshee spent several days in Albany fishing during the past week.

MRS. MARION GORE HONORS BRIDE-ELECT

"You're invited to attend a miscellaneous shower at Mrs. Marion Gore's, 4 o'clock is the hour, 21st instant, Friday afternoon, for Mary weds Clint on the 2nd day of June."

In response to the above unique invitations, more than half a hundred guests assembled in the hospitable home of Mrs. Marion Gore on last Friday afternoon.

Mary, the honoree of the occasion, is a daughter of Hon. and Mrs Thos. A. Curry of Clanton. Mr. Louis Clinton Jones of Asheville, N. C., is the fortunate young man to whom Miss Curry will soon be wedded.

The miscellaneous shower of last Friday afternoon was the first of a series of entertainments that have been planned for the bride-elect.

Mrs. Gore's home had been converted into a spacious apartment and had been decorated for the auspicious function in festoons of southern smilax and a magnificent array of woodland daisies. Daisies were also arranged in standards and were placed here and there to splendid advantage; in clusters they ornamented the shade lamps. They were scattered in graceful profusion over the handsome lace luncheon cloth and blended their gold with its undercover. Above the mirrored centerpiece was reared a pyramid of daisies from which tuille streamers were suspended and terminated on the table's edge in fluffy rosetts.

The color-motif prevailed in punch; also in the delightful three-course luncheon, served during the afternoon. The bride's dainty gown of hand embroidered lingerie, together with her blue picture hat, faced with gold braid, still further accentuated the color scheme of the afternoon's entertainment.

The contest of the afternoon proved enjoyable. The cutting of the Jack Horner Pie by little Wesley Danforth was pronouncedly clever. The "Plums" were received by the bride and were inspected by all the other guests.

The reception line was composed of the hostess, Mrs. Richards, Mrs. Curry and Miss Mary Curry.

MRS. HEARD ENTERTAINS.

Mrs. Victor J. Heard was hostess to the Embroidery Club on last Thursday afternoon. After a social hour spent in fancy needle work a delicious ice course was served to Mesdames J. P. Hayes, Hugh Jones, W. P. Splawn, W. M. Wyatt, Grady Broadhead, L. F. Gerald. The visietors of the Club for the afternoon were Mrs. Martin Nix, Mrs. Grady Reynolds, and Mrs. McSwain.

Do you want a rich wholesome biscuit, such as your grandmother served your grandaddy? If so use "RED SEAL," best patent pure wheat flour guaranteed to be just what we say it is or your money back. J. W. Smith & Son, Clanton, Distributors. 5-27-4t

FOR SALE—40 or 50 one and two year old White Leghorn hens, at $1 each; 25 4-months old Pullets at $1.50 each. L. D. POPWELL, Clanton, Ala.

The E. C. Maye Sunday School Class will not meet on Friday, the regular day, but will be held with Mrs. Martin Nix during next week.

The ladies of the Presbyterian congregation held their regular business meeting with Mrs. Splawn Tuesday evenng.

Mrs. Herbert Neighbors is spending a while with relatives n Georga.

Mss Kathleen Mullins arrived in Clanton Wednesday arternoon after spending the winter at Shorter College in Rome, Ga.

Mrs. Renfroe Mullins was shopping in Birmingham last week.

Dr. Harry Maye left Monday for hs home in Louisiana after conductng a most successful revival at the Clanton Methodist Church.

LETTER FROM MR. COLLINS

Dear Editor:—Please allow me a space in your poper to say that I do most heartily thank the voters of the county for the support they gave me in the recent primary. Although I was completely defeated, a great many know why. There was a report that went out against me just befor the day of the primary and I had no time or chance to correct it.

I want to say that I hold no ill feeling toward the voters, but thank them each and everyone for the courtesy shown me during my campaign. But I would feel much better if this rumor had not been circulated against me. But that is all right. The good book says "With what measure you mete it shall be measured to you again." I believe that when a man tries to injure another without cause he will reap what he sows.

So in conclusion I will say that I am the same old Alfred Collins I have always been. I have always voted with the laboring class of people and expect to as long as I live. Let us all be true to our party in November and go to the polls and roll up the biggest majority we have ever had for the Republican ticket in Chilton county.

Yours very truly,
A. L. COLLINS.
Clanton, Ala., May 25, 1920.

Mr. Watts Moore and Mr. John Thomas were in Birmingham on business last week.

Mr. Carey Speer spent the week-end with relatives in Birmingham.

Chevrolet "Four-Ninety" Touring
$795 f. o. b. Flint, Mich.

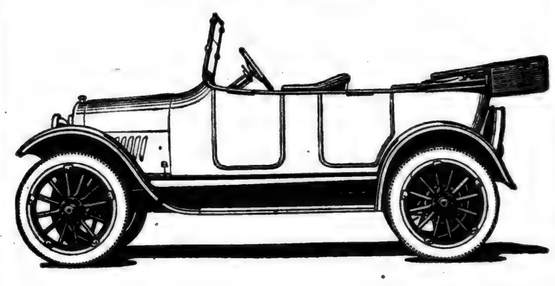

A fully equipped easy riding Touring Car with ample power for all transportation needs.

Chevrolet One-Ton Truck
$1325, F.O.B., FLINT, MICH.

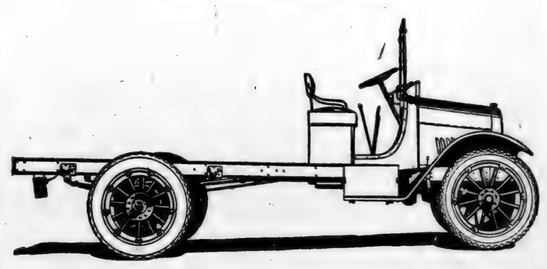

Here is a one-ton worm drive Truck that can be used profitably for all purposes where quick and economical delivery is vitally necessary.

We have these cars and trucks for sale now.

Downs Hardware Co.
CLANTON, ALA.

Life & Casualty Insurance Co. of Tennessee
I F
YOUR FAMILY DEPENDS UPON YOU FOR SUPPORT
NOW WHAT WILL THEY DO WHEN YOU'RE GONE?
YOU HAD BETTER SEE THE LIFE & CASUALTY MAN
ALONZA A. POOLE, Special Agent.
See me at Dr. Marcus' Office.

Miss Homelover:—

If you are going to get married or if any of your friends are going to get married you will find our store the store you need. We can help you furnish your homes or help you select a suitable wedding gift for your friends.

Our furniture and rugs are the BEST QUALITY, latest in design and pattern and we sell them for LOW PRICES.

You can't be disappointed in our store.

Jones Hardware Co.
Clanton, Ala.

ASPIRIN INTRODUCED BY "BAYER" IN 1900

Look for name "Bayer" on the tablets, then you need never worry.

If you want the true, world-famous Aspirin, as prescribed by physicians for over eighteen years, you must ask for "Bayer Tablets of Aspirin."

The "Bayer Cross" is stamped on each tablet and appears on each package for your protection against imitations.

In each package of "Bayer Tablets of Aspirin" are safe and proper directions for Colds, Headache, Neuralgia, Toothache, Earache, Rheumatism, Lumbago, Neuritis, and for Pain in general.

Handy tin boxes containing 12 tablets cost but a few cents. Druggists also sell larger "Bayer" packages. Aspirin is the trade mark of Bayer Manufacture of Monoaceticacidester of Salicylicacid.—Adv.

Additional Charge.

"Twenty dollars for this job of plumbing?"

"That's correct."

"But you were not on the premises more than an hour, and I paid for all the material you used."

"There was a piece of glass on your driveway. I damaged a tire," said the plumber, briefly.—Birmingham Age-Herald.

Was Keeping 'Em Secret.

"Have you any secrets in your past?" she asked.

"None to speak of," he replied.

The Language.

"This man is running for office—"

"Yes?" "What does he stand for?"

Do You Think You Can Sell Some Good and Reliable, Bona Fide Oil Securities That Are Now Paying Substantial Cash Dividends?

You do not really need to have had experience in selling Securities.

If you are acquainted with reliable people in your vicinity who would be interested in making an investment in a Large Oil Producing Company that is organized Right—that has Producing Property Right NOW—a Company that is NOW PAYING ITS Shareholders Cash Dividends, write to us.

If YOU think you can DO THIS—with our assistance in supplying YOU with all the necessary literature and information YOU will need—THEN YOU can earn some nice Commissions for taking up this work.

The Day of the "Get-Rich-Over-Night - By-Investing-Ten-Dollars-in Our-Stock" is GONE FOREVER!!

Write or Wire to us at once and learn further about this truly remarkable Opportunity before YOU RIGHT NOW—if YOU will but tell us you are Interested and want further information. Tell us just what you think you will be able to do with such an offering. DO IT NOW!!

TWIN CITIES INVESTMENT CO.
212½ Main St. Ft. Worth

Piano Bargains

Pianos, Organs, Player Pianos, Phonographs and Records

If you want one, write to us for our catalogs and prices. Terms easy. We can save you money. We have some bargains in used Pianos and Organs. Pianos and organs taken in exchange for new ones or for Phonographs and Player pianos. Complete Stock of Records.

E. E. Forbes & Sons, Birmingham, Ala.

Teamster's Life Saved

"Peterson Ointment Co., Inc. I had a very severe sore on my leg for years. I am a teamster. I tried all medicines and salves, but without success. I tried doctors, but they failed to cure me. I couldn't sleep for many nights from pain. Doctors said I could not live for more than two years. Finally Peterson's Ointment was recommended to me and by its use the sore was entirely healed. Thankfully yours, William Haase, West Park, Ohio, care P. G. Reitz, Box 199."

Peterson says: "I am proud of the above letter and have hundreds of others that tell of wonderful cures of Eczema, Piles and Skin Diseases."

Peterson's Ointment is 60 cents a box. Mail orders filled by Peterson Ointment Co., Buffalo.

Carrib Indian Remedies

For Tuberculosis, Rheumatism and Malaria

Millions treated. Why not you?
Price $3.00 each remedy

Lucius Calmco, Distributors
4808 Champlain Ave. Chicago, Ill.

TOBACCO

High Grade — Smells Sweet As Ginger

Chewing or smoking, 6 lbs., $3; 10 lbs., $4.75; smoking 10 lbs., $4. We pay postage and guarantee to perfectly satisfy.

Reference: Sharon Bank.

G. B. ELINOR, Sharon, Tenn.

JACK DEMPSEY, TY COBB AND BABE RUTH are World Champions for the present, but "DANDRUFF HAMMER HAIR TONIC" is a World Champion, not for an age but for all time. We guarantee it to positively cure the most stubborn case of Dandruff in the world or refund your money. For local skin trouble it is a sure remedy. Cures Shingles, Insect Poisoning, Pimples, Tetter, Eczema, Chapped lips and hands. Once a user always a user. Price $1.25 per bottle. Dandruff Hammer Hair Tonic Co., Desk C, P. O. Box 61, Gadsden, Alabama. Agents wanted.

KODAK FILMS Developed FREE

Mail Orders given prompt attention
ENLARGING and FRAMING
TERRESON'S
302 N. 20th St., Birmingham, Ala.

WHAT HAVE YOU FOR SALE. Trade or Buy? Realty or personal property, anything anywhere. Write to Mr. Rubinchik, Manager, 11 Attorney Street, New York City.

Peerless Invincible Razor Sharpener
Oh, Boy—Shave Easy
441 Fourth Avenue, Detroit, Mich.

GIRLS CLUBS ARE ACTIVE IN STATE

MANY JOINING CANNING AND POULTRY CLUBS; LIVELY INTEREST SHOWN.

CONFERS WITH S. S. LEADERS

Plans On Foot To Employ Field Secretaries In Counties Throughout State.

Auburn.—Interest in Girls' Club ork has met with a decided increase in Covington County this month, according to a report of Miss Myrtle Perry, acting home demonstration agent. In the three days spent in the Rauls community, visiting 24 girls, 16 joined the canning club, and one the poultry club. At the Straughn community, out of 25 girls visited, 16 of them joined the canning, and 4 the poultry club. In the Dixie community of 18 girls visited, 12 enrolled in the canning club and three in the poultry club. This makes a total of 64 members in one week in four communities of that country.

Confers With S. S. Leaders.

Montgomery.—General Superintendent Leon C. Palmer, of the Alabama Sunday School Association, spent a few days in Mobile in conference with the executive committee of the local Sunday School organization, looking toward an enlargement of the state and county Sunday School work.

"In the not distant future,' said Mr. Palmer, "every one of our larger counties will have an employed county field secretary, and in other cases we will group counties together for this purpose. The Alabama Sunday School Association is fostering and encouraging this movement."

Boll Weevils Are Numerous.

Dothan.—J. H. Tharp, of Ashford, is showing a bottle of boll weevils picked from a threeacre patch of cotton just chopped out. Mr. Tharp says this is a very early start for the weevils, but he intends to keep up with them by going over the cotton three times a week, a method by which he hopes to save his crop.

Repubs Enter Fight.

Anniston.—Congressman Fred L. Blackmon is to have Republican opposition in the November election, it became known here today. Republican leader s in the Ju lican leaders in the district, it is said, have settled upon Judge A. P. Longsshore, of Columbiana, to make the race for Congres.

Breeders To Meet.

Birmingham.—Members of the Alabama Jersey Breeders' Association will hold their annual convention in Birmingham on June 14 and 15, and with this great gathering they will combine a sale which promises to mark a record in the South. During this convention, the Southern Dairy Association will be organized.

1-Mill Tax Passes.

Moulton.—Lawrence County has again voted upon herself the task of removing illiteracy by improving her rural schools. The question as to whether or not a one-mill school tax should be levied on all properties taxable for the next eight years, was submitted to the voters; out of a total of 1,100 votes cast on the measure, in the May 11 primary, 803 were favorable and 397 opposed.

New Bank To Open.

Anniston.—Anniston's newest banking institution, the Commercial National, wil open for business on June 1, it is announced by Charles R. Bell, president.

Crops Are Later Than Ever.

Sullignent.—The farmers are more behind with their crops than in 20 years. Hundreds of acres of lowlands have never been touched. Cotton seed is rotting in the fields.

To Build Tire Factory.

Gadsden.—Parties who have patented a rubber tire and tube offered to build a $250,000 factory in Gadsden and local business men are considering the matter.

To Increase Bank Capital.

Montgomery.—Authorization for an increase in the capital stock of the Bank of Albertville, Ala., from $50,000 to $100,000 was granted by D. F. Green, superintendent of banks.

Rainbows Organize.

Montgomery.—Former members of Company G, One Hundred and Sixty-Seventh United States Infantry, have organized at Ozark, the Payton V. Deese Chapter, Rainbow Division Veterans.

Large Property Sale.

Huntsville.—Deeds filed for record in the probate court during the past week aggregate $200,000. Several big sale of farm property were reported.

Stock Yards Formed.

Selma.—The Selma stock yard company was formally organized at a meeting at the Chamber of Commerce, when a board of directors was elected and plans made for incorporation.

Cotton Injured By Cool Weather.

Mountain Creek.—The four or five days of bright sunshine crop-growing weather has been followed by a cool crop-killing spell, which has lasted for four days, and which has been very disastrous to crops, especially cotton in Autauga, Chilton, Coosa and Elmore Counties. Conversations with cotton growing farmers is conclusive tionas to cotton prospects in this section. The cool weather has to a great extent, killed off a large percentage of the tender young cotton.

Defense Pleads "Insanity."

Selma.—A plea of not guilty by resonof insanity was entered by Andrew Mullen, prominent business man, for the indictment retprned against him by the Dallas County Grand Jury charging him with the murder of Carleton Ward in the county courthouse. The plea was made by W. R. Craig, counsel for defense. Mullen was arraigned before Judge B. M. Miller of the circuit court.

Labor Elects Officers.

Florence, Ala.,—The Alabama State Federation of Labor reelected President Harrison and Secretary Bowen. The executive council is composed of M. E. Barganier, of Montgomery; Sam C. Hunt, of Florence; A. P. Exell, of Anniston; W. R. McClusky, of Albany, and E. W. Scharman, of Mobile.

Cotton Compress Built.

Albany.—Following the visit here of Richard F. Willingham, of Macon, Ga., president of the Shippers' Bonded Warehouse, it was announced that the contract for the erection of a new cotton compress here had been let with a clause requiring completion of the plant with 90 days.

Oat Crop Good in Butler.

Greenville.—While corn and cotton crop conditions in Butler County are very gloomy at present, the farmers who were lucky in planting oats will reap a good harvest. There are thousjoining counties are reported planning to curtail cotton acreage and plant more food crops this Spring.

Hog Sales Held.

Greenville, Ala.,—The Butler County Swine Growers' Association held their last hog sales day of the season in Greenville. There were a large number of hogs sold that were brought into Greenville from all sections of the county, and what is considered a fair price was paid for them.

M'Dowell To Run.

Montgomery. — State Senator Charles S. McDowell of Eufaula told friends in Montgomery that he expected to be a candiate for governor in the campaign two years hence. He had been mentioned for several months.

Yeggs Still Missing.

Birmingham.—No trace has been found of the yeggmen who blew open the safe of the sub-station of the postoffice at Five Points Tuesday night and made away with all the cash and thrift stamps in the safe amounting to $600.

Club Meeting Closed.

Anniston.—After two days of business and social sessions, the second district convention of Federated Women's Clubs was brought to a close. The convention was attended by club women from 14 counties in Nesth Alabama.

County May Be Re-Districted.

Mobile.—Because of the large number of voters in several of the city wards, the county board of revenue and road commissioners at its meeting took steps looking toward redistricting the county.

Storm Fund Still Increases.

Tuscaloosa.—Tuscaloosa's subscription to the storm sufferers has reached $1,809.14 and is still climbing. It looks now as if the amount will go over the $200,000. mark.

Legion Charter Granted.

Montgomery.—Charter was issued for an American Legion post at Clanton, Ala., where a number of prospective Legionaires have already been enrolled.

Hospital To Be Built.

Andalusia.—The organization of a company to build a $100,000 hospital, has been completed here.

Firms Incorporate.

Montgomery.—Four new Montgomery corporations filed official notices of formation with the secretary of state. Certification forms showed these four firms to have a combined authorized capital stock of $57,000.

Trip Made in Hydroplane.

Mobile.—Six Florida Shriners outdid oter wearers of the fez attending a ceremonial here by making the journey from Pensacola here by hydroplane.

Accountants Examined.

Montgomery. — Eleven applicants, two of them from other states, appeared before the state board of accountancy to be examined for certificates as certified public accountants.

Conferences Meets.

Five Points.—The annual session of the Roanoke district conference of the Methodist Church, South, adjourned here after one of the most interesting meetings in the history of the district.

United States a Real Democracy Only When It Votes for President.

By MARY ROBERTS RINEHART, American Writer.

This is one of the most critical periods in the country's history. The nation faces a vitally necessary industrial and economic adjustment, in which every man and woman must aid.

The basic economic factor is the home and it rests with the women to take the initiative in measures affecting the home.

Autocracy of mass is as bad as autocracy of class. The strongest emotion prevailing in the country today is fear of radicalism. The people must shake off their political lethargy and realize that they are the government. The only time the United States is a real democracy is when it votes.

Every four years the country puts all its eggs in one basket and must take its chance until the next general election. We have been particularly fortunate in selecting our presidents in the past, but we can't afford to make a mistake at this critical period of our national life.

There must be no "rubber stamp" delegates to the national conventions. They must reflect the wishes of the people they represent.

The greatest problem before the American people, I believe, is industrial and economic adjustment, so that we may take the lead in this. The men are doing their part now. They earn in their capacity, while the women now must achieve the impossible by maintaining the home at a decent standard in the face of continually increasing living costs.

Reactionary and Progressive and How America Will Be Made Secure.

By NICHOLAS MURRAY BUTLER, President Columbia University

The sure mark of the reactionary is unwillingness to make use of the teachings of past experience or to read the lessons of history and apply them to the problems of today.

The true progressive, on the other hand, is he who carefully reads history and carefully examines the experience of mankind in order to see what lessons have already been learned, what mistakes have already been repeated and what principles of organization and conduct have established themselves as sound and beneficent.

America will be saved, not by those who have only contempt and despite for her founders and her history, but by those who look with respect and reverence upon the great series of happenings extending from the voyage of the Mayflower to the achievements of the American armies on the soil of France, and upon that long succession of statesmen, orators, men of letters and men of affairs who have themselves been both the product and the highest promise of American life and American opportunity.

The declaration of independence rings as true today as it did in 1776. The constitution remains the surest and safest foundation for a free government that the wit of man has yet devised.

Faithful adherence to these strong and enduring foundations and a high purpose to apply the fundamental principles of American life with sympathy and openmindedness to each new problem that presents itself will give us a people increasingly prosperous, increasingly happy and increasingly secure.

"I Have Preached the Doctrine of the Red, White and Blue Forever."

By JOHN KJELLANDER, Superior Court Clerk, Chicago.

The initial fact in my case is that I, a native of Sweden, am proud of my American citizenship. There my glory begins and ends.

When I arrived at Castle Garden I had $10. I came to Chicago, the metropolis of the Golden West, and I partook again of an effervescent cup of optimism. Quoting Theodore Roosevelt, "the name of American is to bear the most honorable of titles and whoever does not so believe has no business to bear the name at all." Send all such back.

These United States have given me opportunity. I have been honored by the electorate. Class distinction would have barred me abroad. This country has afforded me the privilege of knowing, personally, men and women of all classes, from the lowly to the chief magistrate of the nation.

Respecting my fatherland, I have gained adoration for the land of my adoption. I wish the same were true of other foreigners who have come to our shores. To all such as have been classified as "Reds" I would say "get out!" To deport them is a pussyfoot method. Their place is before a firing squad. In my job as clerk of the Superior court of Cook county I have made many addresses in my office to applicants for citizenship and I have preached the doctrine of the red, white, and blue—forever.

"Some Large Questions on Which the Future of the Nation Depends."

By MRS. CARRIE CHAPMAN CATT, Woman Suffrage Leader.

Some large questions are coming up today. To cite a few of them.

How shall the peace of the world be maintained? How shall food enough be produced to bring the necessary variety within the possession of every human being? How shall industrial profiteers be brought to book? How shall the illiteracy, so glaringly revealed by war statistics, be removed, for ignorance in a republic is an ever-present menace?

As many women die every year from perfectly preventable causes at maternity as there were men from this country killed in the great war. Why should this go on?

These are a few of the questions calling for attention at this time. And the future of the nation, the happiness of posterity, depends upon the manner in which men and women voters of today meet these questions.

To my mind, it is the duty of the women voters in the coming election to place their eyes upon the big things at issue and let those big things govern their choice of party and candidates.

FAINTING AND DIZZY SPELLS

The Cause of such Symptoms and Remedy Told in This Letter.

Syracuse, N. Y.—"When I commenced the Change of Life I was poorly, had no appetite and had faint... I suffered... or three ... before I began ... Lydia E. ... Vegetable Compound and ... Liver Pills which I saw advertised in the papers and in your little books. I took about twelve bottles of your Vegetable Compound and found it a wonderful remedy. I commenced to pick up at once and my suffering was relieved. I have told others about your medicine and know of some who have taken it. I am glad to help others all I can."—Mrs. R. E. DEMING, 437 W. Lafayette Ave., Syracuse, N. Y.

While Change of Life is a most critical period of a woman's existence, the annoying symptoms which accompany it may be controlled, and normal health restored by the timely use of Lydia E. Pinkham's Vegetable Compound.

Moreover this reliable remedy contains no narcotics or harmful drugs and owes its efficiency to the medicinal extractives of the native roots and herbs which it contains.

After you eat—always use
EATONIC
FOR YOUR STOMACH'S SAKE

—one or two tablets—eat like candy. Instantly relieves Heartburn, Bloated Gassy Feeling. Stops indigestion, food souring, repeating, headache and the many miseries caused by

Acid-Stomach

EATONIC is the best remedy, it takes the harmful acids and gases right out of the body and, of course, you get well. Tens of thousands wonderfully benefited. Guaranteed to satisfy or money refunded by your own druggist. Cost a trifle. Please try it!

Not Forgotten.

It is rather hard to decide which is the more maddening in a certain New Jersey town not far from New York, the taxi service or the telephone. One day, having waited almost up to train time for the taxi he had ordered, a prominent townsman picked up the telephone in a great rage and asked for the number of the dilatory taxi man.

"Hello, this is Mr. Henry," he said loudly and sternly, when he got his connection. "Have you forgotten me?"

"No, I haven't forgotten you, Mr. Henry," said the mild feminine voice at the other end of the wire. "This is Mrs. Brown."

Ups and Downs.

"An orator has to come down to the level of his audience's intelligence," remarked the mild egoist.

"There used to be some such idea," replied Senator Sorghum. "But the orator nowadays has all he can do to rise to the occasion."

BRACE UP!

The man or woman with weak kidneys is half crippled. A lame, stiff back with its constant, dull ache and sharp, shooting twinges, makes the simplest task a burden. Headaches, dizzy spells, urinary disorders and an "all worn out" feeling are daily sources of distress. Don't neglect kidney weakness and risk gravel, dropsy or Bright's disease. Get a box of Doan's Kidney Pills. They have helped other people the world over. *Ask your neighbor!*

An Alabama Case

Mrs. John Riddle, 305 20th Ave., W., Sheffield, Ala., says: "My kidneys were weak and disordered. I tried different medicines but only got temporary relief. I had dizzy spells and little black spots floated before my eyes. My kidneys acted irregularly and my face bloated, and my feet and ankles swelled. I heard of Doan's Kidney Pills and got a supply. I had wonderful relief from the first."

Get Doan's at Any Store, 60c a Box
DOAN'S KIDNEY PILLS
FOSTER-MILBURN CO., BUFFALO, N. Y.

Kill All Flies! THEY SPREAD DISEASE

Placed anywhere, DAISY FLY KILLER attracts and kills all flies. Neat, clean, ornamental, convenient and cheap. Lasts all season. Made of metal, can't spill or tip over, will not soil or injure anything. Guaranteed. DAISY FLY KILLER at your dealer or

5 by EXPRESS, prepaid, $1.25.
HAROLD SOMERS, 150 De Kalb Ave., Brooklyn, N.Y.

WINTERSMITH'S CHILL TONIC

Sold for 50 Years. FOR MALARIA, CHILLS AND FEVER. Also a Fine General Strengthening Tonic. At All Drug Stores

PARKER'S HAIR BALSAM
Removes Dandruff—Stops Hair Falling
Restores Color and Beauty to Gray and Faded Hair
60c. and $1.20 at druggists.
Hiscox Chem. Wks. Patchogue, N.Y.

HINDERCORNS Removes Corns, Callouses, etc., stops all pain, ensures comfort to the feet, makes walking easy. 15c. by mail or at Druggists. Hiscox Chemical Works, Patchogue, N.Y.

FRECKLES Positively removed by Dr. Berry's Freckle Ointment. Guaranteed. Sold by druggists or by mail. Send 10c. for sample. Dr. Berry Co., Atlanta, Ga.

Free Maps and Information About Oil Lands in Great Texas-Focus Field. Agents Wanted. Oil Land Leasing Co., Henrietta, Texas

Vol. N. 11 BIRMINGHAM, NO. 22-1920

Sure Relief

6 BELL-ANS Hot water Sure Relief
BELL-ANS FOR INDIGESTION

SQUEEZED TO DEATH

When the body begins to stiffen and movement becomes painful it is usually an indication that the kidneys are out of order. Keep these organs healthy by taking

GOLD MEDAL HAARLEM OIL CAPSULES

The world's standard remedy for kidney, liver, bladder and uric acid troubles. Famous since 1696. Take regularly and keep in good health. In three sizes, all druggists. Guaranteed as represented. Look for the name Gold Medal on every box and accept no imitation.

GET HEALTH AND HAVE HAPPINESS

For your health's sake you should immediately correct any irregularity of the Bowels by taking DR. TUTT'S LIVER PILLS. If your Bowels are not working properly you cannot expect to keep fit. Take one or two at bedtime. Get right and keep right.

Dr. Tutt's Liver Pills

Liggett & Myers
KING PIN CHEWING TOBACCO
Has that good licorice taste you've been looking for.

Practicing Her Lesson.

I recently visited my married sister, who has a flaxen-haired daughter of three years. During my visit I caught my little niece to put one arm around my neck, the other about my sister, and "all three kiss together."

A rather shy young man called upon me one evening and, though we had met but twice before, I sat with him on the couch in order to show him some pictures.

Before I realized what she was doing my infant niece had one arm around my neck and was reaching frantically for the young man, all the while repeating: "All free tiss today."—Exchange.

As She Saw the Elephant.

Little Catherine, aged four, saw an elephant at a circus for the first time. Looking at it, she exclaimed: "O, mamma, look at the fat horse with hair all near his eyes."

A guest may be as glad to go as to get is to have him.

Be sure of your aim before attempting to slap a mosquito.

To abort a cold and prevent complications, take

Calotabs

The purified and refined calomel tablets that are nauseless, safe and sure.

Medicinal virtues retained and improved. Sold only in sealed packages. Price 35c.

Cuticura Soap —Imparts— The Velvet Touch

FAINTING AND DIZZY SPELLS

The Cause of such Symptoms and Remedy Told in This Letter.

Syracuse, N. Y.—"When I commenced the Change of Life I was poorly, had no appetite and had fainting spells. I suffered for two or three years before I began taking Lydia E. Pinkham's Vegetable Compound and the Liver Pills which I saw advertised in the papers and in your little books. I took about twelve bottles of your Vegetable Compound and found it a wonderful remedy. I commenced to pick up at once and my suffering was relieved. I have told others about your medicine and know of some who have taken it. I am glad to help others all I can."—Mrs. R. E. DEMING, 437 W. Lafayette Ave., Syracuse, N. Y.

While Change of Life is a most critical period of a woman's existence, the annoying symptoms which accompany it may be controlled, and normal health restored by the timely use of Lydia E. Pinkham's Vegetable Compound.

Moreover this reliable remedy contains no narcotics or harmful drugs and owes its efficiency to the medicinal extractives of the native roots and herbs which it contains.

After you eat—always use

EATONIC

FOR YOUR STOMACH'S SAKE

—one or two tablets—eat like candy. Instantly relieves Heartburn, Bloated Gassy Feeling. Stops indigestion, food souring, repeating, headache and the many miseries caused by

Acid-Stomach

EATONIC is the best remedy, it takes the harmful acids and gases right out of the body and, of course, you get well. Tens of thousands wonderfully benefited. Guaranteed to satisfy or money refunded by your own druggist. Cost a trifle. Please try it!

Not Forgotten.

It is rather hard to decide which is the more maddening in a certain New Jersey town not far from New York, the taxi service or the telephone. One day, having waited almost up to train time for the taxi he had ordered, a prominent townsman picked up the telephone in a great rage and asked for the number of the dilatory taxi man.

"Hello, this is Mr. Henry," he said loudly and sternly, when he got his connection. "Have you forgotten me?"

"No, I haven't forgotten you, Mr. Henry," said the mild feminine voice at the other end of the wire. "This is Mrs. Brown."

Ups and Downs.

"An orator has to come down to the level of his audience's intelligence," remarked the mild egoist.

"There used to be some such idea," replied Senator Sorghum. "But the orator nowadays has all he can do to rise to the occasion."

BRACE UP!

The man or woman with weak kidneys is half crippled. A lame, stiff back, with its constant, dull ache and sharp, shooting twinges, makes the simplest task a burden. Headaches, dizzy spells, urinary disorders and an "all worn out" feeling are daily sources of distress. Don't neglect kidney weakness and risk gravel, dropsy or Bright's disease. Get a box of Doan's Kidney Pills. They have helped other people the world over. *Ask your neighbor!*

An Alabama Case

Mrs. John Riddle, 306 20th Ave., W., Sheffield, Ala., says: "My kidneys were weak and disordered. I tried different medicines but only got temporary relief. I had dizzy spells and little black spots floated before my eyes. My kidneys acted irregularly and my face bloated, and my feet and ankles swelled. I heard of Doan's Kidney Pills and got a supply. I had wonderful relief from the first."

Get Doan's at Any Store, 60c a Box

DOAN'S KIDNEY PILLS

FOSTER-MILBURN CO., BUFFALO, N. Y.

Kill All Flies! THEY SPREAD DISEASE

Placed anywhere, DAISY FLY KILLER attracts and kills all flies. Neat, clean, ornamental, convenient and cheap. Lasts all season. Made of metal, can't spill or tip over, will not soil or injure anything. Guaranteed. Sold by dealers or sent prepaid for 15c. DAISY FLY KILLER at your dealer or 5 by EXPRESS, prepaid, $1.25.

HAROLD SOMERS, 150 De Kalb Ave., Brooklyn, N.Y.

WINTERSMITH'S CHILL TONIC

Sold for 50 Years. FOR MALARIA, CHILLS AND FEVER. Also a Fine General Strengthening Tonic. At All Drug Stores

PARKER'S HAIR BALSAM

Removes Dandruff—Stops Hair Falling. Restores Color and Beauty to Gray and Faded Hair. 60c. and $1.00 at druggists. Hiscox Chem. Wks., Patchogue, N.Y.

HINDERCORNS Removes Corns, Callouses, etc., stops all pain, ensures comfort to the feet, makes walking easy. 15c. by mail or at druggists. Hiscox Chemical Works, Patchogue, N. Y.

FRECKLES POSITIVELY REMOVED by Dr. [illegible]'s Freckle Ointment. [illegible]

Free Maps and Information About OIL Royalty in Great Trans-Pecos field. Agents Wanted. Oil Land Leading Co., Henrietta, Texas.

W. N. U. BIRMINGHAM, NO. [illegible]

Sure Relief

6 BELL-ANS Hot water Sure Relief

BELL-ANS FOR INDIGESTION

SQUEEZED TO DEATH

When the body begins to stiffen and movement becomes painful it is usually an indication that the kidneys are out of order. Keep these organs healthy by taking

GOLD MEDAL HAARLEM OIL CAPSULES

The world's standard remedy for kidney, liver, bladder and uric acid troubles. Famous since 1696. Take regularly and keep in good health. In three sizes, all druggists. Guaranteed as represented. Look for the name Gold Medal on every box and accept no imitation.

GET HEALTH AND HAVE HAPPINESS

For your health's sake you should immediately correct any irregularity of the Bowels by taking

DR. TUTT'S LIVER PILLS.

If your Bowels are not working properly you cannot expect to keep well. Take one or two at bedtime. Get right and keep right.

Dr. Tutt's Liver Pills

Liggett & Myers

KING PIN CHEWING TOBACCO

Has that good licorice taste you've been looking for.

Practicing Her Lesson.

I recently visited my married sister, who has a flaxen-haired daughter of three years. During my visit I taught my little niece to put one arm around my neck, the other about my sister, and "all three kiss together."

A rather shy young man called upon me one evening and, though we had met but twice before, I sat with him on the couch in order to show him some pictures.

Before I realized what she was doing my infant niece had one arm around my neck and was reaching frantically for the young man, all the while repeating: "All free tiss todezzer."—Exchange.

As She Saw the Elephant.

Little Catherine, aged four, saw an elephant at a circus for the first time. Looking at it, she exclaimed: "Oh, mamma, look at the fat horse with a tail near his eyes."

A guest may be as glad to go as the host is to have him.

Be sure of your aim before attempting to slap a mosquito.

To abort a cold and prevent complications, take

Calotabs

The purified and refined calomel tablets that are nauseless, safe and sure.

Medicinal virtues retained and improved. Sold only in sealed packages. Price 35c.

Cuticura Soap —Imparts— The Velvet Touch

Soap 25c, Ointment 25 and 50c, Talcum 25c.

RABBIT RAISING IS GOOD SCHEME

American People Beginning to Realize That Meat Is Superior for Home Table.

LITTLE CAPITAL IS NEEDED

Back-Yard Enterprise Turns Waste Materials and Spare Time into Food—Selection of Breed Is Matter of Taste.

(Prepared by the United States Department of Agriculture.)

Rabbits have always been an important source of meat in Europe, but in the United States until recently few of them were eaten except during the winter hunting season. Conditions resulting from the great war have awakened many Americans to the economic value of rabbits and more and more people each year are raising sufficient in their back yards to supply the family table. The flesh of the young domesticated rabbits is vastly superior in fiber and flavor to that of the wild rabbits. It closely resembles the white meat of chicken.

A prolific 10-pound doe can easily raise in a year 20 young, which at 5 months will produce not less than 50 pounds of delicious meat. By means of compound hutches all this can be

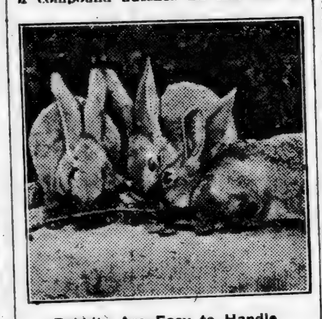

Rabbits Are Easy to Handle.

done on an area 4 by 6 feet. Half an hour of time a day, and some hay, roadside weeds, and refuse from orchards, garden, and kitchen, supplemented by a small quantity of grain, cover the cost of production. Raising rabbit meat for home consumption is a proposition for turning to account time, space, and materials which are ordinarily wasted.

Cost of Rabbit Raising.

The cost of starting a rabbitry depends on its size and on the price of material. One can buy two good does and a buck of breeding age—enough to supply an average family with all the rabbit meat it would care to use—for anywhere from $1.50 to $10 each, or for a total of from $4.50 to $30.

Hutches may vary in cost from a few cents each, the price of an empty dry-goods box, to several dollars, if expended for dressed lumber to be put together by a carpenter. On a farm where odds and ends of lumber and poultry netting usually are available, and where hay, grain, and milk are produced in abundance, the money cost of starting and carrying on a small rabbitry is negligible. In any case the initial cost need not be great. The daily cost when all feed is purchased is not usually above 1 cent for a 10 or 12 pound rabbit, a recent bulletin on rabbit raising, published by the bureau of biological survey of the United States department of agriculture, states.

Selecting a breed is a matter of taste, although it may be influenced more or less by the market that is to be supplied. For example, the family table would demand smaller animals than would the trade of a restaurant or hotel. It is best to begin with only one breed and to concentrate on developing that into stock that may be a source of pride and profit.

One buck and two or three does are enough to start with. Young animals of breeding age are better than older ones, which will soon be past their

Rabbits Respond to Good Treatment.

usefulness. The buck should come from a different source from the does. It is always best to deal with reputable breeders and to examine stock before buying it.

Feeding the Rabbit.

American breeders follow no uniform system of feeding rabbits. Some feed no green stuff, while others use all that is available. It is usually wise to avoid both extremes, but green feed must be used with more caution than is necessary with dry, and only the best of any kind should be used. This means particularly that spoiled, moldy, or dirty feeds are to be avoided as injurious to rabbits.

Clean oats (whole or crushed), leafy mixed hay, and a small portion of some kind of greens daily is the steady diet used in most rabbitries. Crushed barley may be substituted for oats; clover or alfalfa may be used with green oats or timothy hay; and the greens may consist of carrots, rutabagas, prunings from apple and cherry trees, and plantain, dock, burdock, dandelion, cauliflower, lettuce, or lawn clippings. Lawn clippings or other green grass should be clean and not fed when moldy or fermented. Dandelion tops and roots not only have a food value, but are useful on occasion because of their medicinal properties. A variety of feed is essential.

ADVISABLE TO PRUNE AND STAKE TOMATOES

Question Is Asked Every Year By Many Gardeners.

Advantages Are That Larger Number of Plants Can Be Set on Given Area—Quality of Fruit Is Usually Much Better.

Does it pay to prune tomato vines to a single stem and tie them to stakes or to a trellis? This question is asked every year by thousands of home gardeners. It does pay, according to United States department of agriculture specialists, especially if the space for garden purposes is limited, and it is desired to make the best use of it. Tomato plants, if left to themselves, have a habit of spreading all over the garden and of producing their fruit right on the ground, where it becomes covered with dirt every time there is a rain.

Advantages of pruning and staking tomatoes are that a larger number of plants can be set on a given area than by the ordinary method; the fruit will ripen a little earlier on the plants that are pruned and staked; and the fruit is held off the ground, is clean, and easy to gather.

While the individual plants do not produce so large a quantity of fruit as when they are allowed to spread upon the ground, at least three times as many plants can be set on a given area, thereby actually increasing the quantity of tomatoes produced. The quality of the fruit is usually better on the plants that are pruned and tied to stakes.

Small round poles about four feet in length, sharpened at one end, make the most desirable tomato stakes for the home garden. The best proof that staking tomatoes pays is found in the fact that the best home gardeners follow the practice.

LIME REQUIREMENTS OF SOIL

As General Rule Application of Small Quantity Will Be Beneficial—Ashes Help Some.

There is no certain means by which the average gardener can determine the lime requirements of his soil. As a general rule, however, the application of a small quantity of lime will be beneficial. This should be at the rate of from one-half bushel to one bushel of air-slaked lime to a square rod of ground. The lime should be applied after the land has beeen plowed or spaded and while it is being raked and fitted for planting.

It should always be borne in mind that no lime should be put on the land that is to be planted to Irish potatoes nor should the lime be applied at the same time as commercial fertilizers or poultry manure, as it has the faculty of liberating the nitrogen contained in the fertilizer and causing it to be lost in the air.

Unleached wood ashes contain some lime and considerable potash, but should not be applied at the same time as the lime. Coal ashes are beneficial as a means of lightening heavy soils. However, they have very little fertilizer value, the United States department of agriculture says.

GOOD FARMSTEAD PLANTINGS

Trees Are Used for Windbreaks and Shade, While Shrubs Are Needed to Cover Unsightly Spots.

Suitable plantings are necessary to unite the parts of a farmstead into a pleasing, homelike whole, says the United States department of agriculture. Trees are used for windbreaks, as frames for the buildings or a background for them, and to give shade. Shrubs are needed in abundance to hide partially the foundation lines of buildings, support their corners, give reasons for turns in drives or walks, and to screen unsightly objects. Native trees and shrubs and those known by trial to thrive in the locality are the best to use.

IMPROVEMENT OF DAIRY HERD

Statement From Virginia Owner Reflects Sentiment for Upbuilding of Live Stock.

"I disposed of one scrub bull and replaced him with a registered Holstein to build the herd up." This statement from a Virginia dairyman reflects sentiment of improving live stock in the Old Dominion state, says the United States department of agriculture. The dairyman is enrolled in the "Better Sires—Better Stock" movement in which Virginia now leads all other states from the standpoint of number of persons agreeing to use pure-bred sires for all classes of stock bred.

THE WEEK'S EVENTS

IMPORTANT NEWS OF STATE, NATION AND THE WORLD BRIEFLY TOLD

ROUND ABOUT THE WORLD

A Condensed Record Of Happenings Of Interest From All Points Of The World

Foreign—

Lieut. Harmon C. Rorison of Wilmington, N. C., a pilot in the Kosciusko aerial squadron, has been missing for several days, when he began a flight undertaken to obtain a report concerning the Bolshevik lines on the southern frontin the Ukraine.

Troubles have broken out in northeastern provinces of Italy. In the Carnia, the unemployed set up a Soviet government, which lasted only one day, the troops re-establishing order. In Verona the general strike is aggravated by the solidarity of the railway men.

New luxury taxes imposed by the Dominion of Canada to take the place of the heavier war burdens which are gradually being reduced are expected to do one of two things—either they will produce revenue or they will cut the high cost of living.

Persia has appealed to the league of nations to protect her against Bolshevik aggression.

Arangements have been completed for the transportation of two thousand persons weekly from Poland to the United States b ythe Hebrew Sheltering and Immigrant Aid Society of America, which recently opened offices in Poland.

Greek and Turkish troops have clashed about twenty-five miles east of Smyrna, where the Turks are taking the offensive and are apparently massing reinforcements preparatory to further advances against the Greeks. Fighting has occurred between Magnion and Menumen.

The council of the league of nations has sent a message to President Wilson requesting him to convoke the league of nations next November at Brussels. It is pointed out that Geneva is not ready to receive the assembly. The council, as a result of the Swiss referendum, decided to select Geneva as the seat of the league assembly, instead of Brussels, which would have been chosen had Switzerland voted adversely.

Horatio Bottomley, the anti-American British member of parliament and publicist, takes another shot at America in his magazine, John Bull, by publishing a "demand" that Great Britain forbid the United States to build any more battleships without the allies' consent.

Horatio Bottomley, in his paper, "John Bull," published in London, says: "I want our debt to America to be paid, but whether she joins the league of nations or not, we must notify her that she must not build any more battleships without the consent of the allies. I personally scent danger ahead, for I see no sign that the United States will reciprocate our friendship. Instead, I see only braggart insolence, swaggering unchecked through the wastes of mendacity; all signal proof of the truth of my assertion hat basically American idealism is simply another name for Yankee bluffs."

Two thousand troops from England were landed at Bantry recently and immediately distributed throughout West Corn, where they will be stationed at points five miles apart. The troops to the number of 150 arrived at Skibberdeen also. They commandeered several buildings there, including the town hall, which was made their headquarters.

Washington—

Secretary Daniels testified before a naval board investigating methods employed in an attempt to suppress vice at the Newport training station that he obtained his first knowledge of alleged misconduct on the part of the navy personnel from Bishop Perry of Rhode Island.

Frankly confiding to his colleagues that the clothes on his back were threadbare and patched, Senator Thomas, Democrat of Colorado, joining in another senate broadside on profiteers, declared the people themselves and not legislation must break through the sweeping wave of high prices.

Repetition by Representative Madden, Republican, of Illinois, in the house of his assertion recently that Confederates were traitors threatened a clash between him and Southern members, who gave the "lie" to his epithet.

House Republicans, in party caucus, have come out squarely for enactment of soldier relief as advocated by the American Legion.

The Mexican capital is stupefied at the latest course Mexican politics have taken. Revolutionary leaders are worried to the point of distraction at what effect the murders will have upon their cause.

Cost of production and prices of bituminous coal were the subjects of a report by the federal trade commission and of a letter written by J. D. A. Morrow, vice president of the National Coal Association, to Senator Walsh of Massachusetts, both made public. Large profits will be denied on bituminous coal.

The dead and, reports say, mutilated bodies of his faithful followers assassinated with him, have cast a pall of worry and uncertainty over the capital of Mexico. Details of the assassination are still lacking. The indications are, however, that the first chief and his faithful followers were murdered while tsey slept, and following the killings, the bodies of the dead were slashed with machetes.

Both General Obregon and Gonzales express deep distress over the unhappy death of Carranza and his followers, and, whatever may be the opinion of the outside world, it may be stated that the Mexican capital is convinced that the generals are sincere in their renunciation of any part, either active or passive, in the murders. On the contrary there is every reason to believe that the revolutionists are constantly working to prevent any unnecessary shedding of blood.

Twenty-five hundred dollars reward forthe capture of Grover Cleveland Berdoll of Philadelphia, escaped draft dodger,' was offered by Bergdoll's attorneys. Bergdoll told the authorities he had hidden $150,000 in gold and was permitted, under guard, to go to his mother, and then made his escape.

With the passage of the Knox peace resolution by the house after a stormy debate, the congress of the United States has put itself on record declaring this country to be at peace with both Germany and Austria-Hungary, repealing all wartime legislation, and reserving all rights accuring to the United States under the armistice and the treaty of Versailles. The president will undoubtedly veto the bill, and it will be impossible to secure the two-thirds necessary to pass over his disapproval.

Desire to "Prussianize" the navy department was ascribed by Secretary Daniels as one of Admiral Sims' underlying motives in criticising the department's conduct of the war. The secretary, testifying before the senate investigating committee, also charged that most of the testimony supporting admiral Sims' position was from officers who wished to remove civilian control of the navy department and make the secretary a "rubber stamp."

In its first attempts at freeing the maze of rail equipment, the interstate commerce commission probably will deal with local situations in the various cities through individual roads. This was expected to last, however, only until a general scheme can be worked out by which priorities and embargoes can be employed to restrain the on-rushing stream of commodities waiting at every station.

Domestic—

Cavalry from Fort Meyer was called out to disperse a mob of more than one thousand persons which surrounded the jail at Alexandria court house, twelve miles from the limits of the District of Columbia, attempting to obtain possession of William Turner, a negro. Turner confessed that he shot and killed T. Morgan Moore and attempted to attack Moore's fiancee, Miss Pearl Clark, secretary to Representative Fred Britten of Illinois, after holding them up on the road.

The record in "convention week" profiteering was announced in Chicago by L. W. Henley, secretary of the Republican arrangements committee, when he received a letter from a householder announcing a fourteen-room house for rent during the convention for $12.000. "We are not buying property," Henley replied.

"Tobacco does not excite or intoxicate, but it soothes and pacifies. It promotes sober deliberation and moral contentment. It does not lure men from the fireside, but cements family ties." Charles J. Eisenlohr, president of the Tobacco Merchants' association, made this statement, and said that tobacco would not be buried in the same grave with liquor.

Between two and three thousand have quit work in widely separated sections of the Alabama coal mining district. Mining has been suspended at a number of points. The collective bargaining principle is the issue.

United States Senator Walter S. Edge of New Jersey, speaking before the National Manufacturers' association in session in New York City, said modification of the immigration laws to permit an influx of desirable immigrants to meet the United States' labor short, was necessary. But, he said, they must be Americanized.

Poison gas automatically liberated inside the bank vault as a result of manipulations of burglars, possibly prevented the theft of several thousand dollars at the Newmarket bank at Jefefrson City, Tenn. Finger prints on he wall are believed to have been made by one of the burglars.

A wave of price cutting in retail clothing costs reaching from the Mississippi valley to the Pacific coast is reported. Dispatches received in Chicago frmo twenty-four cities in that territory told of promised reductions in these necessities ranging from 15 to minus profit.

Governor Smith has vetoed the bill proposed and backed by a sertain element in the New York legislature which would bar the Setialist party from particksating in elections in that state.

Influenced by the nation-wide price-cutting agitation that is steadily gaining ground, the principal commodity markets of the country continued to "mark down" quoted values. Cotton, sugar and corn options broke violently in New York and in Chicago, and cereals and provisions suffered sharp reactions.

Important to all Women Readers of this Paper

Thousands upon thousands of women have kidney or bladder trouble and never suspect it.

Women's complaints often prove to be nothing else but kidney trouble, or the *result* of kidney or bladder disease.

If the kidneys are not in a healthy condition, they may cause the other organs to become diseased.

You may suffer pain in the back, headache and loss of ambition.

Poor health makes you nervous, irritable and may be despondent; it makes any one so.

But hundreds of women claim that Dr. Kilmer's Swamp-Root, by restoring health to the kidneys, proved to be just the remedy needed to overcome such conditions.

Many send for a sample bottle to see what Swamp-Root, the great kidney, liver and bladder medicine, will do for them. By enclosing ten cents to Dr. Kilmer & Co., Binghamton, N. Y., you may receive sample size bottle by Parcel Post. You can purchase medium and large size bottles at all drug stores.—Adv.

His Prominent Characteristic.

"You must have seen some trait in me to admire," said Mr. Meekton, "or you wouldn't have married me."

"I did," replied his wife; "your sublime nerve in wanting to be my husband."—Pearson's Weekly.

SHAKE INTO YOUR SHOES

Allen's Foot-Ease, the antiseptic powder to be shaken into the shoes and sprinkled in the foot-bath. The Plattsburg Camp Manual advises men in training to use Foot-Ease in their shoes each morning. It prevents blisters and sore spots and relieves painful, swollen, smarting feet and takes the sting out of corns and bunions. Always use Allen's Foot-Ease to break in new shoes.—Adv.

What They Called Each Other.

"Both ob dese here gents," said the witness, Mandy Thomas, rather impressed with the importance of being in court, "was standin' at the corner conversin' with each other pretty hot an' pointed like."

"Relate the conversation," said the prosecutor.

"Ah don't remember it, sah," said Mandy, thoughtfully, "'cept dat dey was callin' each other what dey is."

99 OUT OF 100

Of the little ills and hurts, such as Toothache, nervous Headache, or soreness anywhere may be quickly relieved by applying Vacher-Balm, which is harmless. Keep it handy, and avoid imitations.

If you cannot buy Vacher-Balm locally, send 30c in stamps for a tube, to E. W. Vacher, Inc., New Orleans, La.—Adv.

Indefinite

"These poets are so indefinite."

"How now?"

"Why, the poet tells us that Lars Porsena of Clusium sat in his ivory car. Stalled somewhere, of course. But we never learn whether he was hung up on account of tire trouble or lack of gasoline."—Louisville Courier-Journal.

LIFT OFF CORNS!

Doesn't hurt a bit and costs only a few cents

Magic! Just drop a little Freezone on that touchy corn, instantly it stops aching, then you lift the corn off with the fingers! Truly! No humbug!

Try Freezone! Your druggist sells a tiny bottle for a few cents, sufficient to rid your feet of every hard corn, soft corn, or corn between the toes, and calluses, without one particle of pain, soreness or irritation. Freezone is the discovery of a noted Cincinnati genius.—Adv.

Wanted: A Ticket Seller.

"I see you advertise for a ticket seller and ask that ladies weighing more than 200 pounds kindly do not apply."

"Yes."

"Isn't that discrimination?"

"No; merely common sense. Any lady shaping up larger than that could not get into my glass cage."—Film Fun.

Important to Mothers

Examine carefully every bottle of CASTORIA, that famous old remedy for infants and children, and see that it

Bears the Signature of *Chas. H. Fletcher*

In Use for Over 30 Years.

Children Cry for Fletcher's Castoria

Lady Pygmalion.

The Instructor—That bust is fairly well modeled, but the expression is all wrong. It should be sad and thoughtful.

The Pretty Art Student—I know it and I had expression just right several times, but whenever I'd try to fix his hair or just touch his cheeks with my fingers the face would break into a smile.

The average man is a poor judge of his own importance.

NOTICE
CITY BOND ISSUE ELECTION

Notice is hereby given that a municipal election will be held for the Town of Clanton, Alabama on

Monday, the 7th Day of June, 1920

for the purpose of deciding whether or not the Town of Clanton shall issue bonds to provide the means of constructing another story on its public Grammar School building in said Town.

The place of holding said election will be ONLY in the Court House in said Town.

The amount of bonds to be issued is Seven Thousand Dollars, in denomination of One Hundred Dollars, bearing six per cent interest payable annually, and are to mature as follows: One thousand dollars twelve months after date of issue and one thousand dollars every successive year until the entire seven thousand has matured.

The money to be derived from the sale of said bonds is to be used exclusively for the purpose of building said additional story on said Public Grammar School Building, equippng said school, and repairing said building and its equipment.

The followng officers have been appointed by said Town Council to hold said election, to-wit:

Managers: N. A. Kicker, W. H. Foshee and H. A. Harris;

Clerk: Frank W. Thomas;

Returning Officer: J. L. Gore.

Given under the hand of the Mayor and Clerk, this the 14th day of May, 1920.

J. B. DOWNS, Acting Mayor.
V. J. HEARD, Clerk.
5-20-3t.

AN ORDINANCE

An ordinance entitled "An Ordinance to call for an election to be held in the Town of Clanton, Ala., for the purpose of submittig to the qualified electors of said Town for their determination by ballot whether or not they will authorize said town to issue its bonds to the amount of Seven Thousand Dollars, for the purpose of constructing an additional story on the Town's Public Grammar School building and equipping the same."

Section One. Be it ordained by the Mayor and Town Council of the Town of Clanton, Alabama, as follows: That a special election be and the same is hereby called to be held on the 7th day of June, 1920, at the court house, Clanton, Alabama, for the purpose of submitting to the qualified electors of the Town of Clanton for their determination by ballot whether or not they will authorize the Town of Clanton to issue its bonds to the amount of Seven Thousand Dollars for the purpose of constructing an additional story on the Town's Public Grammar School building and equipping the same. Said bonds if authorized are to be in denominations of One hundred Dollars, and are to mature as follows: One Thousand Dollars in one year and one thousand dollars every year thereafter until the total of Seven Thousand is reached, and to bear interest at the rate of six per cent per annum, payable annually.

Section Two. That the form of the official ballot shall be as follows:

SPECIAL ELECTION, CLANTON, ALABAMA.

Shall the Town of Clanton be authorized to issue bonds to the amount of Seven Thousand Dollars to build an additional story on the Town's Public Grammar School Building, and equip the same.

For $7,000 6 per cent Bond Issue
Against $7,000 6 per cent Bond Issue

Section Three. N. A. Kicker, W. H. Foshee, and H. A. Harris be and they are hereby appointed managers; that Frank W. Thomas be and he is hereby appointed Clerk; that J. L. Gore be and he is hereby appointed returning officer. The managers, clerk and returning officer shall be sworn by an officer authorized to administer oath to conduct said election as provided by law. The polls shall be opened between the hours of eight and nine, A.M. and kept open until five P.M. The said managers and clerk shall count the votes cast, make up a poll list of the persons who voted, and with certificates endorsed thereon showing the result of said election, deliver the same in a box securely sealed to returning officer who shall deliver said box to the Town Council the following day, to-wit: June 8th, 1920, on which date the said Town Council will meet in special session and open session to canvass said election, to ascertain and declare the result thereof.

Section Four. That notice of the holding of said election be given by publication for three successive weeks as required by law.

Adopted and approved this the 14th day of May, 1920.

Authenticated: J. B. DOWNS, Acting Mayor.
V. J. HEARD, Clerk.
5-20-3t.

D. P. Martin of Mineral Springs was a visitor to Clanton on Monday.

CLANTON ABSTRACT CO.

Prepares Abstracts of land Titles Carefully and Cheaply.

When buying land you need an Abstract that you may know if there are unpaid mortgages, judgments or other liens affecting the title of the land.

When selling land, the buyer will require an Abstract.

The Clanton Abstract Company is owned by F. B. Collier.

If you want to borrow or lend money on real estate, see us.

CLANTON ABSTRACT CO.
Wilson Bldg.

REPORT OF COUNTY TAX ADJUSTER OPEN FOR INSPECTION

State of Alabama,
Chilton County.

Notice is hereby given by J. N. Dennis, Tax Assessor of Chilton County Alabama, that the Tax Adjuster of said county has returned his report and that same is open for inspection and that said Tax Adjuster will sit at the court house at Clanton in the County of Chilton, State of Alabama, beginning on the first Monday in June, 1920, to correct any errors in assessments or valuations. (Sec. 88, 1919 Revenue Acts.)

This, 18th day of May, 1920.

5-20-3t J. N. DENNIS,
Tax Assessor Chilton County, Ala.

NOTICE TO DISTRIBUTEES OF EXECLTOR'S SETTLEMENT.

The State of Alabama, Chilton County. Probate Court, May 6, 1920. To Eliza J. Gaines, Nellie Noblet, Jno. H. Gaines, and Mrs. J. C. Lankford: In the matter of the estate of R. H. Gaines, deceased.

Whereas, C. B. Gaines, executor of the Last Will and Testament of R. H. Gaines, deceased, has filed his account, vouchers, evidence and statement for settlement of his said executorship and the 12 day of June, 1920 has been appointed on which to make such settlement:

You are therefore hereby commanded to appear before the said Court on the said 12 day of June, 1920 to contest the said settlement if they think proper.

Given under my hand, this, 6th day of May, 1920.

L. H. REYNOLDS,
5-13-3t Judge of Probate.

ORDER OF PUBLICATION TO NON-RESIDENT.

The State of Alabama, Chilton County. No. 229, Circuit Court in Equity, May 10, 1920. Lee Roy Davis, Complainant, vs. Leola Davis, Defendant.

In this cause it is made to appear to the Register by the affidavit of complainant, Lee Roy Davis, that the Defendant is a non-resident, and her place of residence and post office address is unknown, and that such address cannot be ascertained after a reasonable effort; and, further, that, in the belief of said affiant, the defendant is over the age of 21 years:

It is, therefore, ordered by the Register that publication be made in The Union-Banner, a newspaper published in the county of Chilton, once a week for four consecutive weeks, requiring her, the said defendant, Leola Davis, to plead, answer, or demur to the bill of complaint in this cause by the 10th day of June, 1920, or, in thirty days thereafter, a decree pro confesso may be taken against her.

Done at office in Clanton, this the 10th day of May, 1920.

W. D. SPIGENER,
5-13-4t Register.

SYRUP MILL FOR SALE

Improved No. 44 Chattanooga Mill with pan, pump, and pummy carrier, and all necessary equipment. Price is $250. Mrs. G. H. Massey, Clanton, Ala., Routet 4. 5-13-3t pd.

A. D. SCOTT
Veterinary Surgeon and Dentist.
Peoples Telephone
Clanton, Ala., R. 2

SALE OF LAND FOR TAXES IN CHILTON COUNTY, ALA.

State of Alabama, Chilton County.

Under and by virtue of several decrees rendered by the Probate Court of Chilton County, Alabama, on the 17th day of May, 1920, for the sale of real estate for the payment of taxes due for the year 1919, I will on Monday, June 28th, 1920, sell to the highest bidder for cash before the court house door of said county in Clanton, Ala., within the legal hours of sale, the following described real estate for the state and county taxes, fees, costs, and charges, to-wit:

BEAT ONE

No. 27—Gandy, Mrs. C. P. NW¼ of NW¼ and 1 acre in NW corner of SW¼ of NW¼, all in Sec. 25, Tp. 23, R. 14. Taxes and cost, $7.25.

No. 81—Owner unknown. SE¼ of SW¼, Sec. 24, Tp. 23, R. 15. Taxes and cost, $6.60.

No. 82—Owner unknown. E½ of NE¼ of NE¼, Sec. 25, Tp. 23, R. 15. Taxes and cost, $5.46.

BEAT TWO

No. 203—Goodwin, H. G. or O.U. W½ of SE¼, Sec. 2, Tp. 23, R. 13. Taxes and cost, $13.85.

No. 354—Scott, Mrs. A. C. SE¼ of NE¼, Sec. 21, Tp. 23, R. 12. Tax and cost, $14.98.

No. 411—Owner unknown. NE¼ of NE¼, Sec. 21, Tp. 23, R. 12. Taxes and cost, $6.87.

No. 412—Owner unknown. SW¼ of NW¼, Sec. 2, Tp. 23, R. 13. Tax and cost, $6.87.

No. 415—Owner unknown. SW¼ of SW¼, Sec. 8, Tp. 23, R. 13. Tax and cost, $6.50.

No. 416—Unknown owner. NE¼ of SW¼, Sec. 19, Tp. 23, R. 13. Tax and cost, $6.50.

No. 422. Owner unknown. E½ of SW¼ of SW¼, Sec. 26, Tp. 23, R. 13. Taxes and cost, $6.16.

BEAT FOUR

No. 1236.—Price, W. H. (col). S½ of NE¼, Sec. 8, Tp. 21, R. 14. Tax and cost, $11.53.

No. 1241—Pyron, H. D. SE¼ of SE¼ (Tax land), Sec. 4, Tp. 21, R. 13. Tax and cost, $6.34.

BEAT FIVE

No. 1875.—Tyus, Arthur (col). One vacant lot 1, Block A., in Dennis Plateau, Mt. Creek, Ala. Taxes and cost, $4.25.

No. 1877.—Unknown owner. N½ of NE¼, Sec. 4, Tp. 20, R. 16. Tax and cost, $8.87.

No. 1878—Unknown owner. NW¼ of NE¼, Sec. 17, Tp. 20, R. 16. Tax and cost, $6.55.

No. 1640.—Davis, T. A. SW¼ less NE¼, Sec. 34, Tp. 21, R. 16. Taxes and cost, $21.68.

No. 1683—Floid, Lula (col). Lots 1 and 2, Block 1D, in Dennis Plateau Mt. Creek, Ala. Taxes and cost, $5.50.

BEAT SIX

No. 2042—Unknown owner. S½ of NW¼ of SW¼, Sec. 22, Tp. 21, R. 14. Taxes and cost, $5.50.

No. 2043—Unknown owner. NE¼ of NW¼, Sec. 28, Tp. 21, R. 14. Taxes and cost, $6.60.

BEAT SEVEN

No. 2310—Unknown owner. NE¼ of SE¼ and SE¼ of SE¼, Sec. 22, Tp. 21, R. 11. Tax and cost, $9.30.

No. 2311—Unknown owner. NE¼ and NW¼ of SE¼, Sec. 26, Tp. 21, R. 11. Taxes and cost, $16.30.

No. 2312—Unknown owner. SW¼ of NW¼, Sec. 30, Tp. 21, R. 11. Taxes and cost, $6.70.

BEAT NINE

No. 3059—Unknown owner. SW¼ of SE¼ of NW¼, Sec. 5, Tp. 22, R. 13, and 15 acres on N side of NE¼ of SW¼, Sec. 5, Tp. 22, R. 13. Taxes and cost, $7.70.

No. 3062—Unknown owner. SW¼ of NE¼, less mineral right, Sec. 33, Tp. 23, R. 13. Tax and cost, $6.80.

No. 3063—Unknown owner. SW¼ of NE¼ of NE¼, Sec. 34, Tp. 23, R. 13. Taxes and cost, $6.75.

BEAT TWELVE

No. 3717—Unknown owner. S½ of NE¼ and N½ of NW¼ and SE¼ of NW¼, Sec. 14, Tp. 24, R. 14. Taxes and cost, $17.40.

BEAT THIRTEEN

No. 3878.—Unknown owner. NW¼ of NW¼. less mineral right, Sec. 23, Tp. 24, R. 12. Taxes and cost, $6.35.

No. 3879—Unknown owner. S½ of SW¼ Frac., Sec. 24, Tp. 24, R. 12, and S½ of SE¼ Frac., Sec. 24, Tp. 24, R. 12; 44 acres. Taxes and cost, $8.41.

No. 3881—Unknown owner. NE¼ of NW¼ and NE¼ of SE¼, Sec. 16, Tp. 24, R. 13. Taxes and cost, $9.65.

No. 3883.—Unknown owner. NE¼ of NE¼, Sec. 31, Tp. 24, R. 13. Tax and cost, $6.65.

No. 3884.—Unknown owner. NW¼ Sec. 36, Tp. 24, R. 13. Tax and cost, $13.85.

BEAT FIFTEEN

No. 4273.—Unknown owner. NW¼ of NE¼ and SW¼ of NE¼, Sec. 28, Tp. 21, R. 13; N½ of NW¼, Sec. 28, Tp. 21, R. 13. Tax and cost, $15.25.

No. 4114—Caldwell, E. G. (Agt. A.L. Mills Est.) NW¼ and NW¼ of NE¼, Sec. 14, Tp. 20, R. 13; NW¼ of SW¼, Sec. 14, Tp. 20, R. 13. Tax and cost, $25.39.

Witness my hand, this the 24th day of May, 1920. J. D. COLLINS,
Tax Collector Chilton County.

Keep Well

Do not allow the poisons of undigested food to accumulate in your bowels, where they are absorbed into your system. Indigestion, constipation, headache, bad blood, and numerous other troubles are bound to follow. Keep *your* system clean, as thousands of others do, by taking an occasional dose of the old, reliable, vegetable, family liver medicine.

Thedford's
Black-Draught

Mrs. W. F. Pickle, of Rising Fawn, Ga., writes: "We have used Thedford's Black-Draught as a family medicine. My mother-in-law could not take calomel as it seemed too strong for her, so she used Black-Draught as a mild laxative and liver regulator . . . We use it in the family and believe it is the best medicine for the liver made." Try it. Insist on the genuine—Thedford's. 25c a package. E-75

WE WILL SEND IT TO YOU BY PARCEL POST

We are grateful to Uncle Sam for putting in his "parcel post" system.

When you want anythiug and haven't time to come in, phone or write us and we will pack it quickly and send it to you promptly.

The price will be the same as if you bought in our store.

Then when you come to town come in and buy a big load of things so that you won't be "out of it" when you need it quickly.

Clanton Mercantile Company
Clanton, Ala.

Mr. Z. J. Jones of West Chilton was in Clanton Monday attending to some business matters at the county court house.

5-Passenger Ford for Salle—I h a good 5-passenger Ford for whi want to sell. J. R. HOLLE

CHILTON COUNTY ABSTRACT CO.

M. D. FOSHEE, MANAGER.

It is not safe to buy land or to lend money and accept land as security without first investigating the title of the land. Often there are unpaid mortgages, judgments, or other liens affecting the title, which an abstract would set out. Therefore, when buying land or lending money thereon, it is important that an abstract of title be furnished. A few dollars spent for an abstract is cheaper than going ahead and having a law suit a little later on.

Abstracts of Title Promptly Prepared at Reasonable Charges.

CLANTON, - ALABAMA.

Delightful Always

—Everywhere
—Any time

Chero-Cola
THERE'S NONE SO GOOD

Refreshing
With no bad after effect

DRINK
Chero-Cola
THERE'S NONE SO GOOD

TEACHERS SALARY SCHEDULE FOR 1920-'21 TERM CHILTON CO.

The Chlton County Board of Education at its regular meeting on the 28th of May, 1920, adopted the following salary schedule for the session of 1920-'21, provided the three mill tax election carries in July. If it should fail the funds will be apportioned to each district in the old way, that is according to the school population of that district and will be about $3 per child.

Teachers holding third-grade certificates.—Without experience working as assistants, per month, $50.00; with experience working as assistant or as teacher in one-teacher schools, per month, $60.00.

Teacher holding second-grade certificates.—Without experience working as assistants or as teacher in one-teacher school, per month, $60.00; with experience working as assistants, per month, $65.00; with experience working as teacher in one-teacher schools, per month, $70.00.

Teachers holding first-grade and life certificates.—Without experience working as assistants or as teacher in one-teacher schols, per month, $70.00; with experience, working as assistants, per month, $77.50; with experience working as teacher jn one-teacher schools, per month, $85.00. Those who have had normal or college training working as teacher in one-teacher schools, per month, $90.00.

The rating of all principals in schools employing two or more teachers will be six dollars ($6.00) per month above their regular rating in one-teacher schools' for each assistant working under them.

The board instructed the county superintendent to make all contracts read for 'FIVE MONTHS OR MORE' for the next school term. We expect to run the schools six months but we cannot determine definitely the exact length until after the July census and know what state funds we will receive.

HOWARD L. FOSHEE.
Co. Superintendent Education.

NOTICE OF NON-RESIDENT

State of Alabama, Chilton County Circuit Court in Equity.

Claudie Jette, complainant, vs. Mike Jette, defendant.

In this cause it is made to appear to the Register by the affidavit of complainant, Claudie Jette, that the defendant is a non-resident, and that his place of residence and post-office address is unknown, and that such address cannot be ascertained after a reasonable effort; and, further, that in the belief of said affiant, the defendant is of the age of twenty-one years:

It is therefore ordered by the Register that publication be made in the Union-Banner, a newspaper published in the county of Chilton, once a week for four consecutive weeks, requiring the said defendant, Mike Jette, to plead, answer, or demur to the bill of complaint in this cause by the 24th day of June, 1920, or in thirty days thereafter, a decree pro confesso may be taken against him.

Done at office in Clanton, Alla., this 14th day of May, 1920.

5-14-4t W.D. SPIGENER, Register.

If the United States is to undertake a mandate over any country why not take a mandate over Mexico and help restore peace and order in that country? Mexico is nearer us.

A leading Democratic paper says that "the only chance of success the Democratic party has is to repudiate Wilsonism, lock, stock and barrel, at San Francisco."

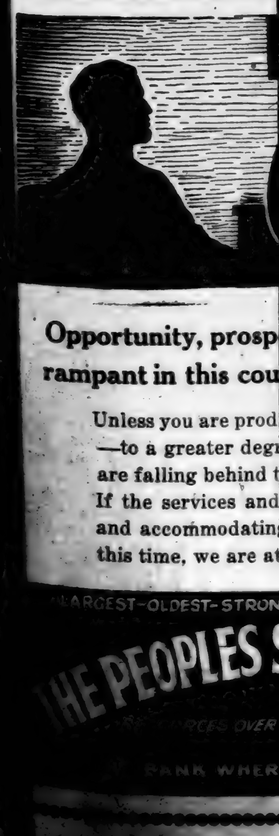

Opportunity, prosp
rampant in this cou

Unless you are prod
—to a greater degr
are falling behind t
If the services and
and accommodatin
this time, we are at

LARGEST-OLDEST-STRON
THE PEOPLES
BANK WHER

WE WILL SEND IT TO YOU BY PARCEL POST

Uncle Sam for putting ystem.

thiug and haven't time write us and we will end it to you promptly. e same as if you bought

me to town come in and ngs so that you won't be need it quickly.

antile Company on, Ala.

5-Passenger Ford for Salle—I ha a good 5-passenger Ford for which want to sell. J. R. HOLLEY.

Y ABSTRACT CO.

EE, MANAGER.

o lend money and accept land as se- r the title of the land. Often there ts, or other liens affecting the title, t. Therefore, when buying land or portant that an abstract of title be t for an abstract is cheaper than uit a little later on.

Prepared at Reasonable Charges.

ALABAMA.

Always

time

-Cola

SO GOOD

THE UNION-BANNER

VOLUME IX. CLANTON, CHILTON COUNTY, ALABAMA, JUNE 3, 1920. NUMBER 10

TEACHERS SALARY SCHEDULE FOR 1920-'21 TERM CHILTON CO.

The Chlton County Board of Education at its regular meeting on the 28th of May, 1920, adopted the following salary schedule for the session of 1920-'21, provided the three mill tax election carries in July. If it should fail the funds will be apportioned to each district in the old way, that is according to the school population of that district and will be about $3 per child.

Teachers holding third-grade certificates.—Without experience working as assistants, per month, $50.00; with experience working as assistants or as teacher in one-teacher schools, per month, $60.00.

Teacher holding second-grade certificates.—Without experience working as assistants or as teacher in one-teacher school, per month, $60.00; with experience working as assistants, per month, $65.00; with experience working as teacher in one-teacher schools, per month, $70.00.

Teachers holding first-grade and life certificates.—Without experience working as assistants or as teacher in one-teacher schols, per month, $70.00; with experience, working as assistants, per month, $77.50; with experience working as teacher in one-teacher schools, per month, $85.00; those who have had normal or college training working as teacher in one-teacher schools, per month, $90.00.

The rating of all principals in schools employing two or more teachers will be six dollars ($6.00) per month above their regular rating in one-teacher schools for each assistant working under them.

The board instructed the county superintendent to make all contracts read for FIVE MONTHS OR MORE' for the next school term. We expect to run the schools six months but we cannot determine definitely the exact length until after the July census and know what state funds we will receive.

HOWARD L. FOSHEE,
Co. Superintendent Education.

NOTICE OF NON-RESIDENT

State of Alabama, Chilton County. Circuit Court in Equity.

Claudie Jette, complainant, vs. Mike Jette, defendant.

In this cause it is made to appear to the Register by the affidavit of complainant, Claudie Jette, that the defendant is a non-resident, and that his place of residence and post-office address is unknown, and that such address cannot be ascertained after a reasonable effort; and, further, that in the belief of said affiant, the defendant is of the age of twenty-one years:

It is therefore ordered by the Register that publication be made in the Union-Banner, a newspaper published in the county of Chilton, once a week for four consecutive weeks, requiring his the said defendant, Mike Jette, to plead, answer, or demur to the bill of complaint in this cause by the 24th day of June, 1920, or in thirty days hereafter, a decree pro confesso may be taken against him.

Done at office in Clanton, Alla., this 19th day of May, 1920.

5-3-4t W.D. SPIGENER, Register.

If the United States is to undertake a mandate over any country, why not take a mandate over Mexico and help restore peace and order in that country? Mexico is nearer us.

A leading Democratic paper says that "the only chance of success the Democratic party has is to repudiate Wilsonism, lock, stock and barrel, at San Francisco."

DR. SAMUEL E. JOHNSON NOW MARINE MEDICAL EXAMINER

Doctor Samuel E. Johnson, Lieut. U. S. N., well known in this section of Alabama, has been transferred from the Marine Barracks, Parris Island, S. C., to the Headquarters Station, Recruiting District of Memphis, Odd Fellows Bldg., Memphis, Tenn., where he will examine all applicants for enlistment in this well known branch of Uncle Sam's service.

When Dr. Johnson received his orders to report at Memphis, he and Mrs. Johnson got out their little "flivver" and proceeded over land to their new station. The doctor has already made a host of friends during the short period he has been at Memphis, and many of his friends and old patients will welcome the time when the doctor returns to this city to resume his practice.

"Doc," as he is called by all his friends here, has made an enviable record in the United States Navy, he was called into active service in June, 1917, and was sent to the Naval Hospital at New Orleans, La., and when the government opened a naval station at Gulfport, Miss., "Doc" was transferred there. His next move was in 1919 when he was assigned duty in the transport service on the U. S. S. Nansemond. He remained in this service for some time and was then ordered to report to the Naval Hospital at Charleston, S C. where he served on the surgical staff as a junior surgeon. While in the service Doctor Johnson has always had the respect of all the enlisted men who were placed under him.

JEMISON ROUTE 2

This community is enjoying fair health at the present writing.

Crops are looking fine.

Mr. Ernest Atkinson celebrated his 20th birthday at his father's, Sunday.

Misses Esther and Eva Atkinson entertained Misses Irona and Hassie Collum Sunday p.m.

Everybody around attended the all day singing at Mud Town Sunday.

The ice cream supper at W. J. Northcutt's Saturday night was fine and enjoyed by everybody present.

Thank you Mr. Editor, for this space. Willl call again.

OAK HILL CHURCH

There will be an all day singing at Oak Hill Church, two miles northeast of Jemison on the second Sunday in June, the 13th. All singers and lovers of music are invited to come and bring your books and a full basket, as there will be no public dinner. But all the singers and those who come from a distance will be cared for. We are expecting the Riley Bros. Quartett and other famous singers including Professors Gore and Culp.

So come and let us have a pleasant day singing and praising God.

All singers coming by rail notify Prof. A. H. Glasscock, and you will be met at the station with conveyance.

E. L. GLASSCOCK.

MRS. W. H. FOSHEE DEAD

On Sunday night, May 23, occurred the death of Mrs. W. H. Foshee, who resided near Stanton. She was a member of the Mt. Carmel Baptist Church.

She leaves a husband and six children.

Burial was made at Mt. Carmel Monday afternoon, the funeral being conducted by her pastor, Rev. J. E. Champion.

Steers & Log Wagon For Sale.—8 young well trained steers and wagon complete, will sell reasonable. Call or write T. J. Mims, Clanton, R. 5 2t

SHOE SPECIALS

We have a full stock of Pumps and Oxfords in black and white with the latest style heels, Baby Louis and full Louis, and military heels.

We make a specialty of Baby Shoes in the kid, both white and black, with spring heels in the larger numbers.

The numbers run from 0 to 8.

W. Z. HODGES
DRY GOODS CO.
Clanton, Ala.

SHOULTS

Crops in this part of the county are small but growing fast.

Mr. Cleve Latham was sick a few days last week, but is now all right.

Mr. W. P. Hicks and family spent Saturday night and Sunday with his mother, Mrs. Celia Hicks at Lawley.

Mr. N. W. Latham, Jr., carried a car load of young people to the all day singing at Mount Olive last Sunday. Those that went were Mr. Mood McGee, Miss Myrtle McAfee, Mr. Ernest Hamrick and Miss Eva Hall.

Mr. Noah Moore and family spent Sunday with his sister, Mrs. J. R. McAfee.

John Moore visited his father, Mr. Lensey Moore last Sunday.

Mr. and Mrs. John Ingram attended the all day singing at Mount Olive Sunday Mr. John Mitchell and family spent Saturday night with his wifes mother, Mrs. Davis Lawley, and Sunday with his sister, Alice Collins.

Miss Lucy Wallker, Miss Eliza Hall, Miss Rosa Hall and sister, Ettie Mae, Spent Sunday with Miss Fannie Lawrence.

Miss Mae Hamrick and Miss Myrtle Ingram dined with Mrs. Nettie Bearden Sundty.

Mr. Chancey Bearden, Mr. Olive Rhodes and wife from Selma are visiting relatives. Mrs. Rhodes was Miss Alice Bearden before her marriage.

Mr. and Mrs. Calhoun Garner spent Sunday with Mr. and Mrs. Ellis Jones near Randolph.

Mr. and Mrs. George Hamrick spent Sunday at Stanton.

Miss Allie Walker spent Saturday night and Sunday with her friend, Miss Daisy Latham at Lawley.

Mr. Carl Kelley is putting in a saw mill near his father's place.

Mr. John Lawrence and family spent Sunday with his son, Mr. Alfred Lawrence at Lawley.

OMAR REYNOLDS GRADUATES

Omar Reynolds, youngest son of Judge L. H. Reynolds, surprised himself and his friends by bringing home with him last week a diploma of graduation in the academic department of the University of Alaabma. One more year at the university law school will complete his law education and he will be ready for practice of his chosen profession. We predict for him a bright and useful future.

EXECUTORS NOTICE

The State of Alabama, Chilton County. Probate Court, May 27th, 1920.

In the matter of the Estate of W. J. Foshee, deceased.

Letters of Administration with the Will annexed, of William Joseph Foshee, deceased, having been granted to the undersigned on the 22nd day of May, 1920, by the Hon. L. H. Reynolds, Judge of Probate of said county, notice is hereby given that all persons having claims against said estate are hereby required to present the same within the time allowed by law, or the same will be barred.

6-3-20-3t. SARAH FOSHEE.

SINGING CONVENTION

The Chilton County Singing Convention using the Sacred Harp and Christian Harmony Music Books convened at Zion's Rest Church May 22 and 23.

The Secretary being absent, J. H. Scott was elected secretary pro tem. Directors for the day were J. H. Scott, Miss Era Sanders, John Williams, A. D. Scott, W.Q. Sanders, W.H. Brown.

Elected officers for the ensuing year, as follows: President, W. L. Sanders, Clanton; Vice-President, J. H. Scott, Verbena; Secretary, Z. J. Jones, Jemison.

Second Day—Sunday.

Directors called to the floor were W. L. Sanders, A. T. Davis, Miss Ida Scott, Misses Essie and Era Sanders, M. W. Brown, W. L. and Andrew Jackson, J. H. Scott.

Music for both days was good; convention quite enjoyable. Valuable help was rendered and much interest manifested by the singers of modern music. The Secretary.

BOOSEVILLE NEWS

Health here is fine.

Miss Mary Killgore spent Saturday night with Miss Pearl Robinson.

Miss Zora Miner spent Saturday afternoon with Miss Flora Williams.

Mrs. J. B. Robinson and little son, Ernest, is spending a few days at Deatsvillel.

We are glad to announce that there will be a singing at Cane Creek in the afternoon the first Sunday in June, 6. All lovers of music are invited to come.

SHILOH NEWS

The Singing at Shiloh was a grand success on last Sunday.

The house was called to order by the Sunday School Supt., R. P. Busby at 10:30 o'clock. Opening song, "All hail the Power of Jesus Name" was enjoyed by all and was followed by prayer by Mr. Busby.

The committee was then appointed and took charge. The directors for the day were Messrs Ralph Grant, Ormie Boswell, George Murphy, Garland Dooley, L. F. Cleckler, Vernon Northcutt, Akins Collins, J. L. Norris, Lee Grant and A. H. Glass.

We had an hour and half for dinner, which everybody enjoyed in the afternoon. Messrs Dooley, Glass Harris and Lee Grant rendered a Quartette which was betutiful. At 4:00 o'clock they sang "God be With You" and dismission by prayer.

We thank everybody for their good behavior and everybody is invited to come again.

FOUND KEYS

Mitch Bates found a key ring in his car with a Ford Yale key and one other little key on the ring. Owner cay get the keys by paying for this advertisement.

Mr. Walll atl the Chilton Cafe will feed you and treat you right when you go to pay off.

The Chilton Cafe will serve you anything nice to eat, and they don't rob you either.

POWER EXTENSION NOW UP TO PRESIDENT WILSON

Alabama Company to Start Development When President Signs Dam Bill.

Just as soon as the president signs the general dam bill recently passed in the House and Senate, the Alabama Power Company will begin on further development of the Coosa River, probably at Duncan's Riffle, 15 miles below Lock 12, where 90,000 horsepower is generated now.

If this development is not positively determined on then the Tallapoosa River, at Cherokee Bluffs, or Little River on Lookout Mountain, above Gadsden, may be utilized, it is said.

The object will be to double at least the capacities of the Alabama Power Company, its present supply of electricity having been disposed of to corporations, municipal and industrial, throughout the State.

FORD LITERATURE IN TEN LANGUAGES

Fifty-Eight Branch Plants; 43 Under Home Plants.

The Ford catalog and manual have already been printed in ten different languages: French, Spanish, Portuguese, Russian, Polish, Italian, German, Danish, Hungarian and English. Others, including Chinese, are now being considered.

At the present time there are three separate Ford factories, thirty-six in the United States. Assembling plants 10 Canadian branches and the following foreign branches and assembling plants: Bordeaux, France; Buenos Aires, Argentine; Cadiz, Spain; Copenhagen, Denmark; Paris, France; Soa Paulo, Brazil; and Melbourne, Australia. Of a total of 59 branches and assembling plants, 43 are directly connected with the Highland Park Plant.

Those countries wherein Ford branches have not yet been established are represented by distributors.

WALDROP SCHOOLHOUSE

There will be a talk made at 11:00 o'clock, the first Sunday in June, 4, by S. N. Waldrup, at the Waldrop's Schoolhoue, 4 miles east of Randolph, on the Jemison road. The subject will be on the "Restitution of all Things," Acts 3:20-21.

We invite all to come out that would like to hear something said on this subject. Probably there will be a question meeting at the close of the service. Free to all.

ROCKY MOUNT

The public school here will begin June the 21st with Miss McNeill as principal.

There will be a public working at Rocky Mount Schoolhouse June 18th for the purpose of getting ready for the summer school. The working will be in charge of the school improvement association.

J. B. NORTHCUTT.

Texas Democrats in convention assembled "praised the administration of President Wilson" and at the same time declared "in favor of the ratification of the peace treaty with the League of Nations under the best terms possible." This is riding two horses going in different directions.

The problems of government will need Nationalists, not Internationalists for its solution.

It is ominous that the anti-Wilson Democratic campaign will be framed up at "Lick" Springs.

Mr. and Mrs. C. Marino of Birmingham were visitors to Mr. and Mrs. J. P. A. Wall Sunday.

CLANTON BAPTIST CHURCH

The campaign for the new Baptist Church building is now on with very encouraging results. On Thursday of last week the Baptists of Clanton with the assistance of a few friends achieved one of the finest accomplishments in the history of Clanton when in one day $20,685 was subscribed for the erection of a new building. Up to the time of going to press the campaign still continues, but with the success so far achieved the possibility of a $35,000 building is now assured. Further funds will be needed for numerous extra expenses that always occur in such an enterprise, so the opportunity is still open and the privilege still extended to any one who may desire to make a free will offering.

No longer can any kind of a reproach be laid upon the Baptists of Clanton since during the past five months upwards of $35,000 for the various interests of the church in addition to the local expenses has been subscribed, an achievement unequalled certainly not exceeded by any other church in the State for the size of its membership and community constituency.

New and vigorous life has come to the Baptists of Clanton. Better harmony now exists among its members than for many years past, and the desire to seize the present day opportunities for Christian service has wonderfully increased.

With untiring zeal during the days of the campaign the committees have workekd faithfully and well, and for the most part with a liberal spirit and a generous heart the people have given nobly to the work.

The details for the building have not yet been completed, but it is fully expected that in sixty and possibly thirty days the foundation will be laid for the new building which will be a valuable asset to the City of Clanton in every respect as well as to the Baptist Church and denomination. Certainly every citizen should count it a privilege from a community point of view to have some part however small it may be in so great and worthy an enterprise.

The Baptist people now living in Clanton not identified with this church are earnestly and cordially invited without further delay to unite with us and become a part of a live progressive church where their membership as residents of the city rightly belongs.

The church is now looking forward to a great meeting which will begin on Sunday, July 4th when the pastor will be ably assisted by L. C. Woolfe, one of the Home Mission Board Evangelists and Bro. Morris, a splendid gospel singer and chorus leader.

Services will be held next Sunday as usual: Sunday School at 10 a.m.; Preaching at 11 a.m.; Senior B.Y. P.U. at 7 p.m.; Preaching at 8 p.m.

The B. Y. P. U. Picnic will be held at Lovers Lane on Friday of this week when all the members will leave on the morning train for Jemison, and the Reds will be entertained by the Blues. A very enjoyable day is anticipated and all the members are urged to attend.

We would like to see more members of the church regularly attending the preaching services, and extend at all times a cordial welcome to all the visitors who desire to worship with us.

P. G. CARTEN, Pastor.

FOR SALE—A Ford Roadster in good mechanical order with four new tires and tubes and another tire almost new.

Also a Chevlolet Touring Car, Model 490, run less than two thousand miles, with five good tires, will sell at a bargain. Howard L. Foshee.

Opportunity, prosperity, was never more rampant in this country than it is to-day.

Unless you are producing—"getting ahead" —to a greater degree than ever before you are falling behind the trend of times.

If the services and assistance of a willing and accommodating Bank will help you at this time, we are at your command.

LARGEST-OLDEST-STRONGEST BANK IN CHILTON CO.

THE PEOPLES SAVINGS BANK

RESOURCES

THE BANK

TAXI SERVICE

Day Phone at The Chilton Cafe. Night Phone At Residence.

PROMPT ATTENTION

JOE GROOMS

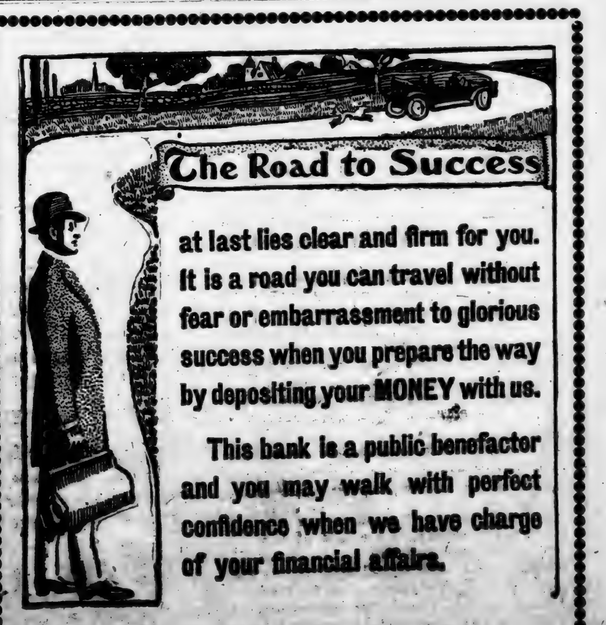

WE PAY 4% ON TIME DEPOSITS

FIRST NATIONAL BANK
CAPITAL & SURPLUS $33,000
CLANTON, ALA.

MEMBER OF FEDERAL RESERVE SYSTEM

Alabama

Short Items From All Parts of State

Greenville.—Work has been started on the Petris Building. The contract calls for a plate glass and marble front, and complete renovation of the interior of the building. The work is expected to be completed by September 1.

Rains Retarding Crops.

Montgomery.—Wet weather has had a retarding effect on crop conditions and nearly all crops in every section of the state are in bad condition, according to the crop report for Alabama for the week, made public by the United States weather service. "Cotton made somewhat better progress during the week. Its condition varies from poor to fair. Planting and chopping continued in the northern portion. Chopping was completed in many sections of southern portion. Stands are only poor to fair on account of previous cold and wet weather. Much replanting has been necessary. Some cotton has been plowed up and corn planted in its stead. Boll weevils are becoming numerous in the southern portion. There is much complaint of grass. Progress of corn improved; much corn remains unplanted, especially in the bottom lands, where the soil continued too wet. Cultivation of corn progressed slowly. "Fruit is in poor to good condition. Peaches are dropping badly in some sections. Small fruit is doing well. Oats and white potatoes are generally doing well; oats harvest is in progress in the southern portion. The weather has been favorable for pastures, which are generally in good condition. Transplanting sweet potatoes progressed somewhat slowly. The condition of the crop varies from fair to excellent. Truck improved and is more plentiful. Planting of peanuts continues."

Montgomery.—Commenting upon the recent primary in Alabama and its results, W. D. Nesbitt, chairman of the State Democratic Executive Committee, in a statement issued, says more interest was taken in the recent campaigns and elections in the citizenship of Alabama as a whole than has been evidenced in 20 years. This he regards as a healthful condition, which will give added strength to the government. Mr. Nesbitt states since 1914, as in every evolution of American progress, the Democratic party has been the directing power of the people. "After each past accomplishment," he says, "the people seem to have grown careless and indifferent, with a consequent loss of control that permitted a reactionary government by and for the interest of special interests and classes. Surely, profiting by past experience, we will not repeat our former indifference and mistakes." He recalls that there is a great underproduction of staples, because "millions of us are talking more than we are working," and makes an appeal to everyone to stop paying fabulous prices for imaginary needs, proudly do without, and fully use all working hours for increased production.

Road Is Surveyed.

Dadeville.—Engineers from the state highway department have finished going over the proposed new road from Jackson's Gap to Alexander City. This is to be the first good road to be built with federal aid in the county. The county now has a highway from Dadeville to Jackson's Gap, and the new road will complete almost a straight road from Dadeville to Alexander City, a distance of 17 miles.

Taxes Increase 25 Per Cent.

Gadsden.—With the filing of notices that the county tax books are open for inspection, it became known that the total assessments in Etowah would reach $30,000,000, or nearly 25 per cent increase for the year.

Warehouse Capacity Doubled.

Huntsville.—The stockholders of the Farmers' Warehouse Company has unanimously decided to double the capacity of the warehouse, and to issue $115,000 of new stock.

Convention Invited to Birmingham.

Birmingham.—Formal invitation to the American Federation of Labor to hold its 1921 convention in Birmingham was extended by the city commission. The Alabama delegation to the convention of the federation will leave prepared to wage a hot fight to bring the gathering to Birmingham. As an argument in favor of Birmingham for the next meeting place, the delegation will use the fact that Birmingham is the greatest industrial center in the Southern states.

Huffman Is Cited.

Gadsden.—Charles E. Huffman, of Gadsden, has been awarded the distinguished service cross for extraordinary heroism displayed in action at Solesmes, France, July 19 and 20. The citation recites that he organized an automatic rifle squad, attacked and captured an enemy machine gun nest. Following this he led a bombing expedition against another machine gun nest, capturing the crew and guns. He was twice wounded, and gassed once.

Must Get Designs In.

Montgomery.—It was announced at the governor's office that all original designs for the proposed Alabama centennial coin must be in the office of the department of archives and history immediately. As it is understood Congress will adjourn about June 6, it is necessary that the direction of a design be made and forwarded to Washington as early as possible.

Fire Marshal Finishes Inspection.

Montgomery.—Announcement was made by W. J. Williams, state fire marshal, that he and his assistants completed electrical equipment inspections in the Montgomery business district. Owners of property where defects in wiring or equipment was found, he states, will be notified of these defects and advised that they have 30 days in which to have them remedied.

Girls Aid in Farm Operations.

Auburn.—Work by members of the boys' and girls' clubs, the organization of which is fostered throughout the state by the Alabama extension service, will be of special value this year on account of general labor shortage. In Etowah County, for instance, the home demonstration agent reports the absence of some of her girls from the regular club meeting. It later developed that on account of her brother's illness one of the girls had taken his place at the plow, and that all of them, more or less, were helping their fathers on clear days in running light planters, harrows and other farm implements to get the crops planted in time.

Julian Elected President.

Montgomery.—At its next session, regular of extraordinary, the Alabama legislature will be asked to enact new libel laws which will afford protectiton to the newspaper against pernicious suits but at the same time will care for legitimate claims of persons who may have grievances. The Alabama Press Association voted unanimously to make this request, and created a committee composed of E. W. Barrett of The Birmingham Age-Herald; W. T. Sheehan of the Montgomery Advertiser and F. H. Miller of the Montgomery Journal to see that bills are drafted which will amend the present libel laws. Frank N. Julian of Sheffield, first vice-president, was elevated to the presidency at the closing business session in Montgomery. He succeeded Oscar M. Duggar of Andalusia, whose ... as head of the organization was ... most successful in its history. ... members attended the sessions ... greater interest was manifested than ever before. W. T. Sheehan of Montgomery, was made first vice-president; W. T. Hall of Dothan, second vice-president; F. W. Stephens of Oneonta, third vice-president; Fowler Duggar of Andalusia, assistant secretary; Walter F. Miller of Tuscumbia, orator; Miss Frances Golston of Wetumpka, poetress, and John Williams of Talladega, historian. James H. Hard of Birmingham was re-elected secretary treasurer.

Farmers Working Hard.

Ashville. — Notwithstanding heavy rians farmers of St. Clair County are working hard to make a crop, some of them even plowing where it is too wet, and skipping the real muddy places. It is predicted as much cotton as was planted last year has already been put in the ground in this county.

Boll Weevil Appears.

Montgomery.—The department of agriculture is advised that the boll weevil has already made its appearance in central and South Alabama. Wherever sufficient labor is available, farmers are having the weevils picked from the plans by hand, and it is hoped in this way the pest can be evaded.

Sunshine Helps Crops.

Mountain Creek.—The continued bright sunshine stimulates both the crops and the industrious farmer. It is now believed this section is "out of the woods" as to an average crop of corn, and probably at least a three-quarter cotton crop.

New Secretary To Arrive.

Florence.—H. H. Dunn, who recently resigned the secretaryship of the board of trade at Winston-Salem, N. C., and who has accepted a similar position with the Florence chamber of commerce will enter upon his duties here June 1.

Snap Bean Party Shoots Price Up.

Mobile.—Press dispatches sent out of Mobile carrying information of the dumping of several bushels of snap beans into Mobile River here, because of the low price offered for them, has brought scores of telegrams from firms in the East offering to purchase beans here, according to growers and truck farmers of this vicinity. The Eastern houses have offered $1.35 a bushel f. o. b. mill, it is stated, and as a result growers are now being paid $1 per bushel for their products.

Satisfied With Census.

Gadsden.—Announcement that Alabama City has a population of 5,487 was received here with satisfaction since the count shows a fine growth for the big mill town. The fact that the town has passed the 5,000 mark is going to work some hardship on the inhabitants. That is the requirement by state law that towns over that figure must pass a stock law. Never in the history of the town has anybody dared to oppose the policy of allowing cows and hogs to roam.

WASHINGTON SIDELIGHTS

To Establish Redwoods National Park

WASHINGTON.—The house has passed the following resolution:

"Resolved, That the secretary of the interior be, and is hereby, directed to investigate and report to the house of representatives as to the suitability, location, cost, if any, and advisability of securing a tract or tracts of land in the state of California containing a stand of typical redwood trees of the species 'Sequoia Sempervirens' with a view that such land be set apart and dedicated as a national park for the benefit and enjoyment of the people of the United States and for the purpose of preserving such trees from destruction and extinction, and also as to whether or not the whole or any part of such lands or the purchase price thereof would be donated to the United States, and the probable cost of maintaining such lands as a part of the national park system."

When the clerk read the resolution, which came up on the unanimous consent calendar, the following took place:

Mr. Walsh—Mr. Speaker, reserving the right to object, I would like to ask the gentleman if the secretary of the interior has exclusive jurisdiction over forest reserves?

Mr. Lea of California—I think the department of agriculture has exclusive jurisdiction over the forest reserves and the secretary of the interior has jurisdiction over the parks.

Mr. Walsh—This would be treated differently from forest reserves if this tract was acquired?

Mr. Lea of California—Yes; so I understand.

Mr. Walsh is from Massachusetts and New England is always active in national park legislation. But the expected opposition didn't develop.

Sequoia National park (to be enlarged and its name changed to Roosevelt) preserves the "Sequoia gigantia," or Big Trees. The redwood is its first cousin and is being extensively lumbered. The movement to save the redwood from extinction by establishing the Redwoods National park has resulted in the formation of a "Save the Redwoods League," with nation-wide membership.

U. S. Senators Human Beings After All

UNITED States senators—members of the "most august legislative body" in the world—as a rule take themselves mighty seriously. Yet they have been given nicknames, just like small boys, prize fighters and ball players. The Washington newspaper correspondents are responsible for most of these nicknames. It's easier, you see, to say "Quince" than to say "Josiah Quintus Bobb of Massylvania." Also, these correspondents in the senate press gallery have learned that senators are only human beings after all. Some of these nicknames are rather clever; others are decidedly forced. For example, the two leaders in the treaty fight, Senator Hitchcock of Nebraska, and Senator Lodge of Massachusetts, both have their nicknames. Senator Hitchcock is regularly alluded to as "Hitchy-Koo," while the "Cabot" in his opponent's name has resulted in "Cabbage."

The identity of some of the senators bearing picturesque sobriquets may not be revealed, for obvious reasons. For instance, it would be impossible to tell the name of the senator who is called "Polonius," because of his heavy style and podgy wit. Nor would it be wise to disclose the name of the senator who is termed "Sweetheart" on account of his dapper manner, mincing way of speaking and general cunningness. It would never do to divulge the individuality of "The Boy Orator," or of "The Migratory Bird."

It would not be quite sporting, either, to tell who is called "The Kentucky Gambler." It is disagreeable, but true that another senator is known as "Hog Eye."

Senator Owen of Oklahoma is referred to as "Oconostota," he is part Cherokee and this is his Indian name. Senator Simmons of North Carolina is known as "Fern," his given name being Furnifold. "Meddle" McCormick of Illinois. "Cyarter" Glass of Virginia—the way he pronounces it himself—"Doc" France of Maryland, who is a physician, and "Atlas" Pomerene of Ohio, whose actual name is Atlee, cannot object to these puns.

Hiram Johnson of California is termed "Hi-Ram." Vice President Marshall is "the V. P." Senator Reed Smoot of Utah is "Senator Smooth." Senator Asle I. Gronna of North Dakota has a first name easily altered to "Ace."

Senator Knute Nelson of Minnesota, "Splendid Old Viking," is "King Canute."

The Old Capable of Useful Achievements

SENATOR Thomas of Colorado read into a Record the other day, during a discussion of pension matters, a letter from John W. Riley, eighty-two years, a veteran of the Civil war, in part, as follows:

"Nowadays mere years are no sign of either physical or mental diminution. There is living at the Dayton Military home a veteran who will be 100 years old next June—Comrade W. E. Bayne, of Barracks No. 7. He is as active in body and mind as any man half his age; is commander of Veteran Post, No. 5, of the Grand Army of the Republic. Look at 'Uncle Joe' Cannon, ex-speaker of the house, over eighty-three, hale and hearty.

"And lest we forget, Titian was ninety-eight when he painted his famous 'Battle of Lepanto,' the most famous single picture in the world. 'Last Judgment' was painted by Michael Angelo when eighty-nine. Joseph Jefferson portrayed Rip Van Winkle with added effectiveness at seventy-five. Whittier and Bryant issued new volumes at seventy-nine. Humboldt finished the best work of his life, his 'Kosmos,' at ninety. Galileo was making new discoveries at seventy-three.

"At seventy Commodore Vanderbilt owned but 120 miles of railroad, and at eighty-eight he owned 10,000 miles of railroad and had added to his fortune $100,000,000. Henry Watterson, who is one of the greatest among editorial writers of the nation, at eighty-three is still in the harness.

"This winter I attended a post meeting at Pleasant Hill, O.—Dan W. Williams Post, No. 369, Grand Army of the Republic—a live-wire post. There were 17 Grand Army men present, some of whom came four or five miles. The average age of the 17 was eighty-one years and nine months. This post meets once a month, and the average attendance is 11. 'Tell me no more that the old are not capable of high and useful achievements.'"

Dewey's House to Be Turned Into Store

PURCHASED with pennies of school children and the contributions of patriotic citizens as a tribute to a hero, the house at 1747 Rhode Island avenue, given to Admiral George Dewey in 1899, has been sold out of the family and is being converted into a store.

The permit for dismantling this gift of the people is issued to Mrs. Francis Pitney of New Jersey, wife of John Bellantyne Pitney, a relative of Supreme Court Justice Mahlon H. Pitney. Mrs. Pitney is a daughter of Mrs. John R. Williams of Washington. The property was transferred to her several weeks ago under deed by Mildred McLean Dewey, widow of the admiral, and George G. Dewey, his son.

This residence was possibly the largest factor in dimming the hale of one of the most popular figures ever before the American public.

The admiral was more than a year reclaiming America after his exploit of May day, 1898. The American people insisted upon being some headsmen and permanent service for him, and when it was found that he was to wed Mrs. Mildred McLean Hazen the thought crystallized in a public subscription to buy the home on Rhode Island avenue.

The deed to the house was delivered to Admiral Dewey October 25, 1899, about two weeks before his wedding. Three weeks later there was a wave of protest when he transferred the house to Mrs. Dewey. It was afterward transferred to the admiral's son, George Dewey. Admiral Dewey died January 16, 1917.

IMPORTANT NEWS THE WORLD OVER

IMPORTANT HAPPENINGS OF THIS AND OTHER NATIONS FOR SEVEN DAYS GIVEN

THE NEWS OF THE SOUTH

What Is Taking Place In The Southland Will Be Found In Brief Paragraphs

Foreign—

Policemen of Athens, Greece, have an effective and unique method of curbing speeding autoists. Officers carry planks studed with long, sharp nails, and when they see a car approaching they drop the plank in front of the machine. If it is going too fast the tires are punctured in a thousand and one places; if at a moderate speed the driver has not trouble in stopping the car.

Ex-Kaiser Bill has gone to tailoring. It is stated on good authority that it is a pity he did not have an opportunity of developing the real vocation for which he is so well equipped.

President Wilson's request that congress sanction acceptance by the United States of the mandate for Armenia is attracting great interest in London. The story is given much prominence in the morning newspapers but the news was received too late for editorial comment.

The town of Borisov, on the Beresina river, at its junction with the Minsk-Smolensk railway line, has been captured by the Bolsheviki in their campaign against the Poles, according to a soviet official statement received by wireless in London from Moscow.

A farmer, while working with a tractor in a field at Villers Guislain, near Cambrai, France, struck a buried German shell. He was killed. Later a second explosion took place, killing nine other persons.

Formal investigation for the purpose of clarifying the part taken in the death of President Carranza, both by Col. Rodolfo Herrero and members of the Carranza party, is recommended by the commission of four named by Generals Obregon and Gonzales to inquire into the tragedy.

Developments of the past week in Mexico City indicate that one of the first military moves of the successful revolutionists will be launched against Villa. The campaign, if successful, would have a good effect upon feeling both in foreign countries and in Mexico as illustrating the strength of the revolutionary government.

General Francisco Villa, bidding defiance to the newest Mexican government, again has become an outlaw among his own people. The bandit with a small force of men had been reported at Parral or Jiminez, Chihuahua, the hunted quarry of the de facto troops, with a price of 100,000 pesos upon his head. He, however, has retired into the mountain fastnesses, which he considers safer.

The latest complications in the Irish turmoil are the refusal of transport workers to have anything to do with the moving of munitions of war or prisoners and the formation of a "farmers' freedom force" to combat Socialism and Bolshevism. A railway strike is believed to be imminent. The burning of government buildings has been renewed.

Washington—

With proper equipment the railroads of the country can be operated as successfully in the future under private management as they were before federal control, Charles H. Markham, president of the Illinois Central railroad, declared in opening the case of the Southern railroads for higher freight rates before the interstate commerce commission.

Representative Johnson of the state of Washington has received a letter from one of his constituents asking, among other things, that the government give him all the way from a package of onion seed to a set of law books and a full complement of agricultural tools. What he desires and what he evidently believes congressmen should do for constituents would cost the government about five thousand dollars.

Official interest in the Mexican situation was intensified by the reports of a widespread reaction resulting from the killing of Carranza, the deposed president. These indications were accompanied by information that the de facto government might have to face almost immediately not only the problem of reducing Villa, but also a more important armed opposition.

Authority for the treasury to make final settlement under which back taxes estimated at $1,000,000,000 will be paid the government is provided in a bill passed by the house and sent to the senate.

Lawlessness, cruelty and persecution are charged against the department of justice in connection with its efforts to suppress radicalism by the National Popular Government league, in a "report on the illegal practices of the United States department of justice." Twelve attorneys signed the report, among them several Harvard law school professors.

A resolution "reviewing with ... concern" conditions in Ireland ... "expressing sympathy with the ... rations of the Irish people for a ... ernment of their own choice" ... been reported "out" in the house ... eign affairs committee, the vote ... ing 11 to 7. Republicans and Democrats voted on both sides of the ... tion.

President Wilson in vetoing ... Knox peace resolution has perfected ... the final act needed to refer the ... tire peace issue to the voters of ... country for their decision in the ... national elections, and outlined ... principles he will endeavor to ... the Democratic party indorse at ... national convention in San Fran...

By the action of the president ... vetoing the Knox peace resolution ... is evident that to him at least the ... sue is clean-cut: He sees in the ... tion of the Versailles treaty and ... the Knox resolution a surrender ... Germany, a war waged without ... fits, and world order little changed ... conflict.

President Wilson, in vetoing ... Knox peace resolution states that ... declines to become a party "to an ... tion which would place ineffaceable ... stain upon the gallantry and honor ... the United States," and to indorse ... resolution which he holds would ... compel the German government to ... right the infinite wrong it did to ... peoples it attacked, whom we ... fessed to assist when we entered ... war.

The president's veto message ... the Knox peace resolution is a ... document, couched in terse lang... Some 600 word suffice for an ex... tion of why the president with... his signature. Leaders of both ... ties had expected a much longer ... cussion and possibly references ... what the president holds has been ... failure of the Republican congress ... function, but peace is the only ... ject argued.

Declaring that a "steam roller" ... being used on him, Secretary Da... told the senate naval investigating ... committee that he would appeal ... the full committee if Chairman ... insisted on putting into the re... "an unfair and unfounded" state... as to conditions of American ... when the war began.

A prediction that the price of ... would soar to 2 7or 28 cents a ... within 48 hours was made Mon... by Raymond M. Wilson, sugar ... testifying before the Lusk com... investigating the alleged profiteering ... in sugar and other commodities ... sessions being held in New York ...

Domestic—

President Wilson will ask the ... ocratic national convention at ... Francisco to indorse a program ... ing for "prompt ratification of ... treaty," without reservations, ... would impair its essential integrity. ... This was made clear in his indorsement of the Virginia platform, which approves the league of nations covenant and the treaty, justified the insertion of the president that the honor of the country is involved and condemned what they said was the political opposition of the Republicans.

Weeds, Inc., Binghamton clothier, tried in United States court, ... Justice Martin T. Manton at Syracuse, N. Y., were found guilty on ... of eight counts in a federal indictment charging them with profiteering. The court imposed a fine of $... 000 upon the firm.

An embargo on the export of ... minous coal has been urged in the United States senate by Senator Walsh, Democrat, of Massachusetts, who says that unless something is done the country faces industrial paralysis.

The Southern Presbyterian church will continue to co-operate in the terchurch World Movement. ... Moderator Walter L. Lingle cast the deciding vote, the assembly ... Charlotte, N. C., voted adoption of the majority report of the executive committee on bills and overtures, recommending full co-operation in the movement.

The general assembly of the Southern Presbyterian church refused to allow Dr. James I. Vance of Nashville, Tenn., to make an address before the assembly held at Charlotte, N. C., for the Interchurch World Movement, but by a close vote accorded him the privilege of the floor to answer questions and to "give information only."

Dr. Vance, speaking before the Southern Presbyterian church assembly at Charlotte, N. C., ascribed the criticism under which he said the terchurch World Movement had fallen to its "prodigality" and expressed the opinion that "when it comes to ... senses and begins to handle the ... ties with rational judgment," it will recover from the disfavor under which he said it had fallen.

The temptation to steal melons ... ing too strong for individual refusal ... twenty-seven families of Coon Hollow, Ky., held a joint meeting and signed a pledge not to sneak into each other's patches after dusk.

Dogfish, catfish and sea robins ... all familiar to Charles and Frederick Peterson, fishermen of Tottenville, Staten Island, New York, but when the brothers saw something that looked like the snout of a pig moving through the water under their boat they were stumped. But on investigation and capturing it, they found it to be a small white pig, ostensibly on a journey across the Atlantic.

The Walker bill, legalizing the ... manufacture and sale of beer containing not more than 2.75% of alcohol ... which has been signed by Governor ... Smith of New York.

...INS NEARLY ...DOUBLED ME UP

...hing Helped Me Until I ...ook Lydia E. Pinkham's Vegetable Compound.

...yandotte, Mich.—"For the last ... years I have doctored off and on without help. I have had pains every month so bad that I would nearly double up. Sometimes I could not sweep a room without stopping to rest, and everything I ate upset my stomach. Three years ago I lost a child and suffered so badly that I was out ... y head at times. My bowels did ...move for days and I could not eat ...out suffering. The doctor could not ...me and one day I told my husband ... I could not stand the pain any ...er and sent him to the drug-store ...et me a bottle of Lydia E. Pink...'s Vegetable Compound and threw ...doctor's medicine away. After ...g three bottles of Vegetable Com... and using two bottles of Lydia E. ...tham's Sanative Wash I could do ...own housework. If it had not been ...our medicine I don't know where I ...d be today and I am never without ...ttle of it in the house. You may ...ish this if you like that it may help ... other woman."—Mrs. MARY ...NDER, 120 Orange St., Wyandotte, ...

...is has certainly been a bad year ... the man who prints "house to ..." signs.

ET READY FOR "FLU"

...p Your Liver Active, Your ...stem Purified and Free From Colds by Taking Calotabs, the Nauseless Calomel Tablets, that are Delightful, Safe and Sure.

...ysicians and Druggists are advising their friends to keep their systems ...ed and their organs in perfect ...ing order as a protection against ...return of influenza. They know ... a clogged up system and a lazy ... favor colds, influenza and serious ...plications.

...cut short a cold overnight and to ...ent serious complications take one ...tab at bedtime with a swallow of ...—that's all. No salts, no nausea, ...riping, no sickening after effects. ... morning your cold has vanished, ... liver is active, your system is purified and refreshed and you are feeling ... with a hearty appetite for breakfast. Eat what you please—no danger. ...lotabs are sold only in original ...d packages, price thirty-five cents. ...y druggist is authorized to refund ... money if you are not perfectly ...hted with Calotabs.—(Adv.)

...e who can't agree to turning the ...r cheek accepts his religious ...d "with reservations."

...uticura Soap for the Complexion. ...ing better than Cuticura Soap ... and Ointment now and then as ...ed to make the complexion clear, ... clean and hands soft and white. ... to this the fascinating, fragrant ...cura Talcum and you have the ...cura Toilet Trio.—Adv.

...here is the old-fashioned neighbor ... would volunteer to come in and ...move the piano?

...e privileges desired are what the ...ge woman calls rights.

EATH WAS NEAR

...orida Woman in Critical Condition From Dropsy, But Doan's Brought Recovery

Mrs. Atwell

Dropsy brought me right down to ... shadow of the grave," says Mrs. ... B. Atwell, 904 William St., Key ...st, Fla. "For fifteen years I was a ...eless wreck, struggling between life ... and death. The ... pains were so se... vere—in my back ... I screamed in ag... ony. My head ...ached so severely ... I thought my ... skull was being ... crushed. Black ... specks floated be... fore my eyes, and ... I had to grasp the ... bed to keep from ... falling.

"The kidney se... cretions burned ... and scalded and I ...d pass only a few drops at a time. ... body bloated. The pressure of so ...ch water on my chest almost smothered me. My feet also swelled and large ... of water hung beneath my eyes. ... skin had a shiny, white appearance ... anywhere I pressed a dent would ...main for hours. I became a nervous ...ck.

...A friend told me about *Doan's ...ney Pills* and oh! I felt so happy ... I found they were helping me. ...ntinued use of *Doan's* completely ...ed me." *Sworn to before me.* ...THUR GOMBE, *Notary Public.*

Get Doan's at Any Store, 60c a Box

...OAN'S KIDNEY PILLS ...ER-MILBURN CO., BUFFALO, N. Y.

A resolution "reviewing with ... concern" conditions in Ireland ... "expressing sympathy with the ... rations of the Irish people for a ... ernment of their own choice" ... been reported "out" in the house ... eign affairs committee, the vote ... ing 11 to 7. Republicans and ... crats voted on both sides of the ... tion.

President Wilson in vetoing ... Knox peace resolution has perform... the final act needed to refer the ... tire peace issue to the voters of ... country for their decision in the ... national elections, and outlined ... principles he will endeavor to ... the Democratic party indorse at ... national convention in San Fran...

By the action of the presid... vetoing the Knox peace resolut... is evident that to him at least th... sue is clean-cut: He sees in the r... tion of the Versailles treaty and ... the Knox resolution a surrender ... Germany, a war waged without ... fits, and world order little changed ... conflict.

President Wilson, in vetoing ... Knox peace resolution states that ... declines to become a party "to an ... tion which would place ineffaceable ... stain upon the gallantry and honor ... the United States," and to indorse ... resolution which he holds would ... compel the German government to ... right the infinite wrong it did to ... peoples it attacked, whom we ... fessed to assist when we entered ... war.

The president's veto message ... the Knox peace resolution is a ... document, couched in terse langu... Some 600 word suffice for an explan... tion of why the president withh... his signature. Leaders of both p... ties had expected a much longer d... cussion and possibly references ... what the president holds has been ... failure of the Republican congress ... function, but peace is the only ... ject argued.

Declaring that a "steam roller" ... being used on him, Secretary Dan... told the senate naval investigat... committee that he would appeal ... the full committee if Chairman Ha... insisted on putting into the reco... "an unfair and unfounded" statemen... as to conditions of American warship... when the war began.

A prediction that the price of sug... would soar to 2 7or 28 cents a pou... within 48 hours was made May ... by Raymond M. Wilson, sugar broke... testifying before the Lusk committ... investigating the alleged profiteeri... in sugar and other commodities, th... sessions being held in New York C...

Domestic—

President Wilson will ask the D... ocratic national convention at S... Francisco to indorse a program c... ing for "prompt ratification of ... treaty," without reservations, wh... would impair its essential integrity. This was made clear in his indors... ment of the Virginia platform, wh... approves the league of nations co... nant and the treaty, justified the ... sertion of the president that the h... or of the country is involved and c... demned what they said was the poli... cal opposition of the Republicans.

Weeds, Inc., Binghamton clothi... tried in United States court, un... Justice Martin T. Manton at Syr... cuse, N. Y., were found guilty on ... of eight counts in a federal indict... ment charging them with profiteer... ing. The court imposed a fine of $2... 000 upon the firm.

An embargo on the export of bi... minous coal has been urged in th... United States senate by Senator ... Walsh, Democrat, of Massachusetts, ... who says that unless something is ... done the country faces industrial pa... ralysis.

The Southern Presbyterian church ... will continue to co-operate in the In... terchurch World Movement. Wh... Moderator Walter L. Lingle casts ... the deciding vote, the assembly ... Charlotte, N. C., voted adoption of ... the majority report of the executive ... committee on bills and overtures, re... commending full co-operation in ... movement.

The general assembly of the Sou... ern Presbyterian church refused ... allow Dr. James I. Vance of Nas... ville, Tenn., to make an address ... the assembly held at Charlotte, N. C., ... for the Interchurch World Movement, ... but by a close vote accorded him ... privilege of the floor to answer qu... tions and to "give information call...

Dr. Vance, speaking before ... Southern Presbyterian church as... bly at Charlotte, N. C., ascribed ... criticism under which he said the ... terchurch World Movement had fall... to its "prodigality" and expressed ... opinion that "when it comes to ... senses and begins to handle the ... ties with rational judgment," it will ... recover from the disfavor ... which he said it had fallen.

The temptation to steal melons ... ing too strong for individual resis... twenty-seven families of Coon Ri... Ky., held a joint meeting and sig... a pledge not to sneak into each ... er's patches after dusk.

Dogfish, catfish and sea robins ... all familiar to Charles and Fredri... Peterson, fishermen of Totten... Staten Island, New York, but ... the brothers saw something that ... ed like the snout of a pig ... through the water under their ... they were stumped. But on ... tion and capturing it, they found ... be a small white pig, ostensibly ... journey across the Atlantic.

The Walker bill, legalizing ... ufacture and sale of beer ... not more than 2.75% of ... weight, has been signed by ... nor Smith of New York.

PAINS NEARLY DOUBLED ME UP

Nothing Helped Me Until I Took Lydia E. Pinkham's Vegetable Compound.

Wyandotte, Mich.—"For the last ... years I have doctored off and on without help. I have had pains every month so bad that I would nearly double up. Sometimes I could not sweep a room without stopping to rest, and everything I ate upset my stomach. Three years ago I lost a child and suffered so badly that I was out my head at times. My bowels did ... move for days and I could not eat ... without suffering. The doctor could not ... me and one day I told my husband ... I could not stand the pain any ... and sent him to the drug-store ... me a bottle of Lydia E. Pinkham's Vegetable Compound and threw ... doctor's medicine away. After ... three bottles of Vegetable Compound and using two bottles of Lydia E. ... ham's Sanative Wash I could do ... own housework. If it had not been ... your medicine I don't know where I ... be today and I am never without ... bottle of it in the house. You may ... this if you like that it may help ... other woman."—Mrs. MARY ... ENDER, 120 Orange St., Wyandotte, ...

This has certainly been a bad year ... the man who prints "house to ... " signs.

GET READY FOR "FLU"

Keep Your Liver Active, Your System Purified and Free From Colds by Taking Calotabs, the Nauseless Calomel Tablets, that are Delightful, Safe and Sure.

Physicians and Druggists are advising their friends to keep their systems purified and their organs in perfect working order as a protection against the return of influenza. They know that a clogged up system and a lazy liver favor colds, influenza and serious complications.

To cut short a cold overnight and to prevent serious complications take one Calotab at bedtime with a swallow of water—that's all. No salts, no nausea, no griping, no sickening after effects. By morning your cold has vanished, your liver is active, your system is purified and refreshed and you are feeling fine with a hearty appetite for breakfast. Eat what you please—no danger. Calotabs are sold only in original sealed packages, price thirty-five cents. Every druggist is authorized to refund your money if you are not perfectly delighted with Calotabs.—(Adv.)

One who can't agree to turning the other cheek accepts his religious creed "with reservations."

Cuticura Soap for the Complexion.

Nothing better than Cuticura Soap and Ointment now and then as needed to make the complexion clear, scalp clean and hands soft and white. Add to this the fascinating, fragrant Cuticura Talcum and you have the Cuticura Toilet Trio.—Adv.

Where is the old-fashioned neighbor who would volunteer to come in and help move the piano?

The privileges desired are what the average woman calls rights.

DEATH WAS NEAR

Florida Woman in Critical Condition From Dropsy, But Doan's Brought Recovery

Mrs. Atwell

"Dropsy brought me right down to the shadow of the grave," says Mrs. Ida B. Atwell, 904 William St., Key West, Fla. "For fifteen years I was a hopeless wreck, struggling between life and death. The pains were so severe in my back I screamed in agony. My head ached so severely I thought my skull was being crushed. Black specks floated before my eyes, and I had to grasp the bed to keep from falling.

"The kidney secretions burned and scalded and I could pass only a few drops at a time. My body bloated. The pressure of so much water on my chest almost smothered me. My feet also swelled and large pads of water hung beneath my eyes. My skin had a shiny, white appearance and anywhere I pressed a dent would remain for hours. I became a nervous wreck.

"A friend told me about *Doan's Kidney Pills* and oh! I felt so happy when I found they were helping me. Continued use of *Doan's* completely cured me." *Sworn to before me.*
ARTHUR GOMEZ, Notary Public.

Get Doan's at Any Store, 60c a Box

DOAN'S KIDNEY PILLS

FOSTER-MILBURN CO., BUFFALO, N. Y.

ECZEMA

Itch without question ... SALVE falls in the ... of ITCH, ECZEMA, ... RINGWORM, TETTERor other ... skin diseases. Price ... or direct from ... Sherman & McConnell ...

Oldest Theater in America to Be Torn Down

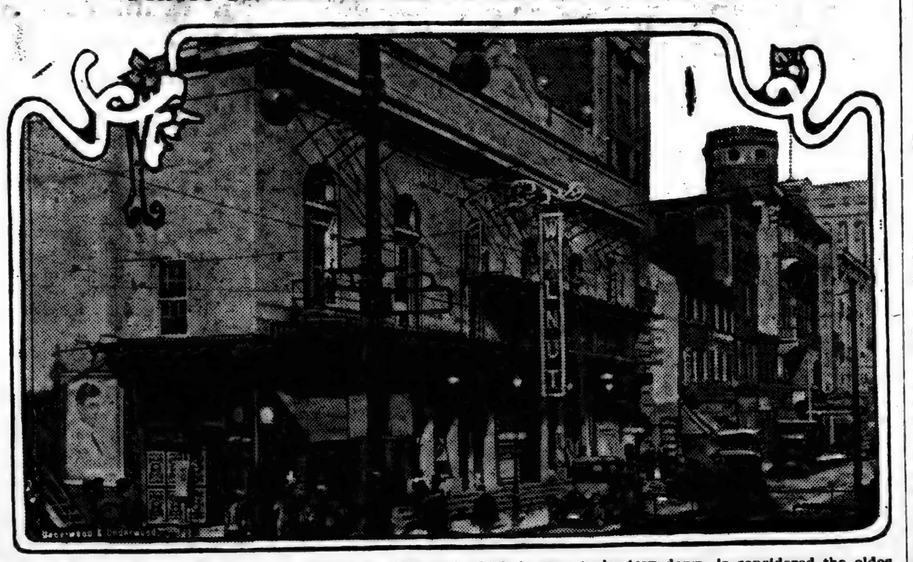

The Walnut theater, Philadelphia, erected in 1808, and which is soon to be torn down, is considered the oldes theater still standing in America. Here most of the famous stars of the past century appeared.

33,000,000 Come in 144 Years

Immigration Figures Show Great Britain Has Given 8,400,000 to Our Population.

4,500,000 COME FROM IRELAND

New York City Is Huge Melting Pot for the Hordes That Come From Overseas—Austria One of the Largest Contributors.

New York—Thirty-three million immigrants have come to this country in the 144 years since it was proclaimed that all men are born free and equal, and yet it was estimated at the recent national convention on immigration held here that there was a shortage of 4,000,000 immigrant workers in this country, which was given as one of the chief reasons for the high cost of living.

"History records no similar movement of population which in rapidity or volume can equal this," says a bulletin of the National Geographic society. "Compared to it the hordes that invaded Europe from Asia, great and enormous as they were, were insignificant.

"Of the 33,000,000 who have come more than 14,000,000 still live among us, and their children and children's children are now in good truth bone of our bone and blood of our blood. Not long ago America crossed the 100,000,000 line in the number of its citizens, and it is interesting to note the composition of that population.

"To begin with, there are 11,000,000 colored people. Then there are 14,500,000 people of foreign birth among us. In addition to these there are 14,000,000 children of foreign born fathers and mothers and 6,500,000 children of foreign born fathers and native mothers, or vice versa. When all these have been deducted from the 100,000,000 only 54,000,000 remain of full white native ancestry.

Includes Illustrious Citizens.

"Yet the 35,000,000 American people who are of foreign stock—that is, foreign born or the children of foreign-born parents—includes some of the most illustrious citizens of our republic. Even the president of the United States has only one ancestor who was born in America, and the list is long and notable of statesmen, captains of industry, leaders of finance, investors, makers of literature and progress, who have strains of blood not more than one generation on this side of the sea.

"An examination of the statistics of American immigration shows that since the foundation of our government Great Britain has contributed 8,400,000 of her people and Germany more than 6,000,000. Ireland with more than 4,000,000 the rest of Great Britain with a little less than 4,000,000, and Scandinavia, with something less than 2,000,000, have, together with Germany contributed more than half of the total immigration to our shores since the beginning of the Revolutionary war.

"When we take the German immigration of the United States between 1776 and 1890 and compare it with that from other countries, a somewhat startling result, and one usually unsuspected, is disclosed. The total arrivals of aliens in those 114 years aggregated 15,698,000, of whom more than 6,000,000 were British and Irish, and 5,125,000 were Germans, which shows that one alien out of every three arriving in America during more than a century of our existence was a German. Only Great Britain shows a greater proportion.

"Since 1890 the trend has been very different. With more than 17,000,000 immigrant arrivals since that date, only 1,023,000 have been Germans. If from this number a proper deduction is made for those who returned to their homeland and those who have died since their arrival, it will be seen that there are fewer than a million former subjects of the kaiser in this country who have not been here more than 26 years. Of more than 8,000,000 people of German birth and immediate ancestry among us less than a million fail to have a background of birth or long residence in America behind them.

Ireland Sends Many.

"It is interesting to note the other foreign elements that have entered into the makeup of American population since 1776. What a wealth of blood that wonderful little island, Ireland, has given us. More Irish have crossed the seas to become part of us than have remained behind. It is remarkable that so small an island—smaller, indeed, than the state of Maine—could in a century and a half send us enough people to duplicate the present population of eleven of our states having an aggregate area as large as the United Kingdom, France, Germany and Austria-Hungary together.

"Austria stands next on the list of contributors. Italy has sent us enough of her people to duplicate the population of Montana, Wyoming, Idaho, Oregon, Nevada, Utah, Colorado, Arizona and New Mexico, while England's and Scotland's contribution, 3,889,000 in all, together with Ireland's 4,500,000, gives a total of 8,389,000, or plenty to populate all the states lying west of Texas and the Dakotas. The Russians who have come to our shores number 3,419,000."

In considering the part that New York city has played in aiding to assimilate this vast influx, it is pointed out that three persons out of every four here were born under foreign flags or are the children of the foreign-born. Commenting on how the one-fourth of the city's population, that is, of native ancestry, has Americanized the three-fourths that is foreign in birth or parentage, the society says:

"He who studies at first hand the processes of Americanization and citizen building finds work being done which would stir the heart of the most unemotional observer. He realizes that all of what is called New York's politics, stories of graft and the like, are but the froth and foam which flock the waves of the city's life, while beneath runs a deep current of progress and public spirit which takes form in carefully conceived and splendidly executed health laws, in a school system that has accomplished wonders, in a water system surpassing anything of its kind on earth.

Vocational Education.

Along with many other cities, New York learned that a vast majority of the children who attend public schools do not go to college afterward. From that suggestion developed the idea of vocational education which is now accomplishing wonders. Perhaps more than any other one agent it is helping to transform in heart and action the alien life of the metropolis into part and parcel of our body politic. The immigrants' children are being fitted for that economic independence which comes with skilled hands instead of being sent forth from school with untrained hands and poorly trained minds.

"When one reflects that seven out of every nine children of school age in New York are of immigrant parentage, a situation is disclosed that might be termed startling, especially when it is remembered that the school army is so large that if it marched ten abreast in close formation the front rank would be boarding a North river ferryboat when the rear guard were crossing the Schuylkill out of Philadelphia.

"It is a staggering task which confronts the city in Americanizing such huge numbers of youthful foreigners. Indeed, did it not happen that New York is so rich—with assessed values greater than those of the next seven cities in America combined—it might well call upon the national government for aid. But with such wealth it is bearing the burden alone and is doing it admirably.

"One might write at length about striking features of the New York public schools which stand among all the agencies for Americanizing immigrants' children. How these schools take seventy odd tongues and substitute good English; how they not only labor to fit boys and girls for intelligent and useful places in the country's great industrial system, but also to employment bureaus bring the trained pupil and the open job together; how they provide every year for the children of an added population equal to that of Memphis, Tenn.—are achievements and problems worthy of consideration of Americans everywhere."

Afraid to Take a Chance.

Muncie, Ind.—Marriage license records show that clerks, bookkeepers and other so-called salary men are not marrying these days, but that those engaged in mechanical work are. Out of 170 licenses issued during the first three months of the year, 127 were obtained by mechanics, laborers and farmers.

MEMORIAL TO FARRAGUT

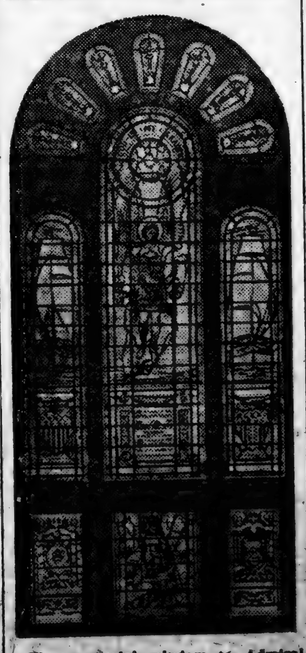

The memorial window to Admiral David Glasgow Farragut, which will be placed in the chapel of the United States Naval academy at Annapolis. The design of the window is based on the incident in the momentous battle of Mobile bay, when he placed his trust in "divine guidance" and ordered his men to "sail over the torpedoes." The memorial is being presented by the graduates of the academy.

WOMEN ARE EXPERTS

Women are becoming expert factory hands and are continuing to hold down jobs for which only men were formerly thought to be fitted. This charming but efficient operator runs a multiple wire label press in a Portland, Ore., factory, and though only twenty-four years old, handles her big machine as expertly as did the man she succeeded to run the machine.

CALOMEL LOSING OUT IN SOUTH

Mr. Dodson, the "Liver Tone" Man, Responsible for Change for the Better.

Every druggist in town has noticed a great falling off in the sale of calomel. They all give the same reason. Dodson's Liver Tone is taking its place.

"Calomel is dangerous and people know it." Dodson's Liver Tone is personally guaranteed by every druggist who sells it. A large bottle doesn't cost very much, but if it fails to give easy relief in every case of liver sluggishness and constipation, just ask for your money back.

Dodson's Liver Tone is a pleasant-tasting, purely vegetable remedy, harmless to both children and adults. Take a spoonful at night and wake up feeling fine; no biliousness, sick headache, acid stomach or constipated bowels. It doesn't gripe or cause inconvenience all the next day like violent calomel. Take a dose of calomel today and tomorrow you will feel weak, sick and nauseated. Don't lose a day.—Adv.

A rabbit's foot in the pocket may promote peace of mind, but you can't lean on it.

99 OUT OF 100

Of the little ills and hurts, such as Toothache, nervous Headache, or soreness anywhere may be quickly relieved by applying Vacher-Balm, which is harmless. Keep it handy, and avoid imitations.

If you cannot buy Vacher-Balm locally, send 30c in stamps for a tube, to E. W. Vacher, Inc., New Orleans, La.—Agents wanted.—Adv.

A Fair Stock.

"Do you keep all the popular magazines?"

"No, sir. Nobody could keep 'em all. I keep, however, about 3,000 kinds."

Sure Relief

6 BELL-ANS Hot water Sure Relief

BELL-ANS FOR INDIGESTION

SLOW DEATH

Aches, pains, nervousness, difficulty in urinating, often mean serious disorders. The world's standard remedy for kidney, liver, bladder and uric acid troubles—

GOLD MEDAL HAARLEM OIL CAPSULES

bring quick relief and often ward off deadly diseases. Known as the national remedy of Holland for more than 200 years. All druggists, in three sizes. Look for the name Gold Medal on every box and accept no imitation

Liggett & Myers

KING PIN PLUG TOBACCO

Known as "that good kind"

Try it—and you will know why

WHY SUFFER? Gibbs' Pain Relievers give instant relief from Headache, Neuralgia, Backache, Stomachache, or any other aches or pains. 25c. The Gibbs Co., Atlanta, Ga.

For more than Forty Years Cotton Growers have known that

POTASH PAYS

More than 11,651,200 Tons of Potash Salts had been imported and used in the United States in the 20 years previous to January, 1915, when shipments ceased. Of this 6,460,700 Tons consisted of

KAINIT

which the cotton grower knew was both a plant food and a preventive of blight and rust,—with it came also 1,312,400 Tons of

20 per cent MANURE SALT

which has the same effects on Cotton, but which was used mainly in mixed fertilizers.

Shipments of both Kainit and Manure Salt have been resumed but the shortage of coal and cars and high freight rates make it more desirable to ship Manure Salt, which *contains 20 per cent of actual Potash*, instead of Kainit, which contains less than 13 per cent actual Potash.

MANURE SALT can be used as a side dressing on Cotton in just the same way as Kainit and will give the same results. Where you used 100 pounds of Kainit, you need to use but 62 pounds of Manure Salt, or 100 pounds of Manure Salt go as far as 161 pounds of Kainit.

MANURE SALT has been coming forward in considerable amounts and cotton growers, who cannot secure Kainit, should make an effort to get Manure Salt for side dressing to aid in making a big Cotton Crop.

Muriate of Potash

50 per cent actual Potash, has been coming forward also,—100 pounds of Muriate are equivalent to 400 pounds of Kainit or 250 pounds of Manure Salt.

These are the three

Standard GERMAN Potash Salts

that were always used in making cotton fertilizers and have been used for all these years with great profit and *without any damage to the crop.*

The supply is not at present as large as in former years, but there is enough to greatly increase the Cotton Crop if you insist on your dealer making the necessary effort to get it for you.

DO IT NOW

Soil and Crop Service Potash Syndicate

H. A. Huston, Manager

42 Broadway New York

The Union-Banner

Published every Thursday, at Clanton, Chilton County, Alabama.

W. M. WYATT and T. E. WYATT, Publishers and Proprietors.

W. M. WYATT, Editor.

Entered April 15, 1913, at Clanton, Alabama, as Second Class Mail Matter, under the Act of CVongress of March 3rd, 1879.

SUBSCRIPTION PRICE:

[Strictly Cash in Advance.]

One Year, ... $1.50
Six Months, ... 1.00

CANDIDATES FOR COUNTY OFFICES ON REPUBLICAN TICKET.

For Tax Assessor
S. M. PATE

For Tax Collector
J. TOM ROCKETT

For County Commissioner
Third District
CHAS. T. WALKER

For County Commissioner
Fourth District
J. WILEY LITTLEJOHN

Members County Board of Education
L. A. CALLOWAY
J. L. VINES

ALL DEMOCRATIC CANDIDATES FOR LEAGUE

President Wilson's telegram to Democratic campaign managers in Oregon insisting upon the defeat of either Democrats or Republicans who supported the Lodge reservations, demonstrates two things: First, that the league covenant as it was written at Versailles contained exactly the provisions the president desired; Second, that even if the United States should go into the League with reservations the president would later, if within his power, secure a repeal of those reservations or ignore them in the practical operation of the league. So long as there is a possibility of President Wilson retaining power in the foreign affairs of the United States, it is dangerous for the United States to become a party to the League of Nations even with reservations.

There has never been any evidence that in the drafting of the league covenant President Wilson endeavored to secure the adoption of provisions which would safeguard the rights and interests of the United States. There has been nothing to indicate that he made any effort to secure for the United States as many votes in the League Assembly as would be enjoyed by Great Britain. There has been nothing to indicate that he endeavored by definite language to eliminate such domestic questions as immigration and the tarff from the control of the league. All indications are that he desired no definite declaration which would specifically reserve to the United States the right to maintain the Monroe Doctrine. All these subjects of such vital importance to the United States, are dealt with in the league covenant in such vague language as to leave room for controversy, at least and more likely for the definite conclusion that it was intended that these subjects should be surrendered to the League of Nations.

President Wilson's continued insistence upon the League covenant as written, even after Lord Grey had given his approval to the reservations, leaves room for no conclusion than that he desired this sacrifice of American interests and national rights. Having this desire, it is equally certain that if he should be elected to another term, or if there should be elected some other man who would take advice from him, this nation's policies during membership in the league would be such as to gradually relinquish the proposed reservations even if adopted. That this could be done was expressly asserted by Lord Grey when he said that quite likely if the American people entered the League, with reservations they would ultimately take a larger part in the league's affairs.

Thus far, all Democratic aspirants for the presidency have indicated full sympathy with the League covenant as originally drawn, although some of them have expressed the opinion that the league with reservations should be ratified rather than defeated in entirety. It is clear, therefore, that if the people elect to the presidency any one of the Democrats now under consideration, the effort of the new administration will be to involve the United States in a league of nations in accordance with the terms of the covenant as originally drawn. The Wilson idea of a 'supreme sacrifice' on the part of the United States meets the approval of these Democratic leaders who may be willing to make some concessions in order to win a victory at the polls but who, after election, will co-operate with Wilson in his effort to surrender American independence to a super-government having its center of activity in Europe, and organized not for the benefit of the United States but for the benefit of European nations.

Judge L. H. Reynolds went to Birmingham Tuesday to attend the Shriners meeting there.

Chairman Porter of the House Committee on Foreign Affairs says that President Wilson's proposal for a mandate over Armenia is equivalent

President Wilson's "self-determination," "mandate" and "safe for democracy" seem to be mixed. Only one man can indorse all three policies and get away with it.

"Instead of every man doing his bit, every man is doing his neighbor," remarked Senator George B. Mc Lean of Connecticut the other day, in referring to the high cost of living.

Carranza is dead and the new Mexican government has offered a reward of $50,000 for the capture of Villa dead or alive. With those two protegees of the Wilson administration eliminated from Mexican affairs there s hope that the republic may regain its former place in the family of nations.

The United States is saved from foreign entanglements once more.

In every great crisis the Republican party can be depended upon always.

Perhaps by this time the President of the United States realizes that the Senate is a factor to be recognized in the making of treaties.

President Wilson received his valentine on the night of March 19th, 1920, with the compliments of the Senate majority.

President Wilson's capacity for building up the fortunes of his party is illutrated by the fact that 21 Senate Democrats deserted hm on the peace treaty and league covenant and more threatened to do so.

If the President had fought as hard for his fourteen points as he fought to burden the United States with obligations under Article 10, to send troops and ships to Europe to protect boundaries, he would cut more of a figure in the perspective of history in the future.

"BLUE SEAL" Flour is guaranteed to be a perfect, pure soft winter flour milled out of strictly number one the choice winter wheat and reduced to the correct proportions of starch and gluten. The careful and scientific process employed in the milling insures to you a sweet, wholesome and nutritious bread or pastry containing every essential element of the wheat grain. You owe it to yourself to try a sack of this superlative flour. Ask your grocer for it. The taste tells. J. W. Smith & Son, Clanton, Distributors. 5-27-4t.

A. D. SCOTT
Veterinary Surgeon
and Dentist.
Peoples Telephone
Clanton, Ala., R. 2

DR. T. M. DENNIS
Veterinarian,
CLANTON, ALA.
Peoples Telephone

SCRAP IRON
I am now buying Scrap Iron.
Bring me what you have and get the cash for it.
G. O. McKEE,
At His Meat Market.

MRS. W. T. CALLEN HOSTESS TO THE CIVIC CLUB

Mrs. Callen was hostess on Tuesday evening to the Civic Club when a very interesting and instructive program celebrating the 110th anniversary of Alabama was carried out.

Mrs. J. H. Jones, the president, delivered an address on the "Makers of Alabama History," following with the pledge.

The Alabama flag was most beautifully portrayed by a group of small girls who gave a true salute to Old Glory and also our Alabama flag. Mesdames Moore and Wyatt favored the club with interesting papers.

Miss Callen, in a short address gave some of the influences of Chickasaw and Cherokee Indians closing with an original poem on Alabama. Little Miss Evelyn Powe of Birmingham gave two delightful readings.

After conducting the regular business and receiving the two new members a delicious salad and ice course was served.

Meeting adjourned to meet with Mrs. Hosea Downs 1st Tuesday in July.

THE LOVE AFFAIR OF JOHNNY-JUMP-UP.

Down in the meadow one day I sat,
I had gathered leaves to make a hat;
I spied a daring buttercup
Right close to a bright-eyed Johnny-jump-up,
And you know, I forgot all about my hat,
I turned right in for an interesting chat.
Johnny-jump-up was such a dear thing
I was almost inclined to coax him to sing,
But knew he would reruse for he was so shamefaced;
But smiling little buttercup soon took his place.
I was quite interested, how sweetly she smiled,
Her dress was of yellow, such beautiful style.
She told me how careful she was of herself,
That made her all smiles, and then I just felt
That you, my dear bright-eyes, I know why you're glad,
For Johnny-jump-up is your bashful little lad.
But I could just see in both their eyes
And Johnny-jump-up, how sweetly he smiled.
My hat all forgotten, I knew I had found,
A little love-match growing in the ground.
—Era Sanders.

MAPLE SPRINGS SINGING

Singing was called to order by Bro. J. Z. Mims by singing.

Directors for the forenoon were J. M. Taylor, G. W. Melton, L. T. Grant, W. M. DeVaughn; organists, A. A. Beard. Recess. After recess Rev. M. J. Parrish preached from 1st John 5:7-8. A wonderful sermon on the record in heaven and in earth.

Dinner for one and half hours.

Afternoon directors were R. T. Grant, J. W. Cagle; quartet by W. M. DeVaughn, O. L. DeVaughn, L. T. Grant, A. A. Beard; L. F. Taylor, alvin Parrish, A. A. Beaird; recess; J. C. Jones, J.W. Lowery, J.M. Smith, Mack Boswell directed. Organists were Mrs. Herbert DeVaughn, A.A. Beaird, Miss Zella Lowery, Mrs. Joe Grooms, Miss Liby Smith.

W. H. WILSON, Secy.

DOWNS-SMITH WEDDING

On Wednesday morning Mr. Evan Downs and Miss Lucile Smith surprised their many friends here by motoring up to Columbiana and getting married. They returned to Clanton in the afternoon.

LADY SUFFERED FOR TEN YEARS

Stomach Trouble never Let up on Her for one Single Day untill the Found Dreco, the new herbal remedy.

"For ten long years I have been a patient sufferer from stomach trouble, constipation and a few other things," declares Mrs. Anna O. Affleck, the well known and highly respected lady who resides at 809 1st Street, Cirard, Alal., in a signed statement for publication.

"I have spent many a dollar for medicine and doctor billsl, seekikng relief from sastritis, dyspepsia, indgestion and constpation. My stomach often became so swollen from the gas that it felt like a rope tier around my body. Na motter how careful I was about my food it would do the same; always that sourness, belching, choked up feeling. My nerves became alll unstrangled I never knew a good nights rest. Heavy dragging pains in my back, over my kidneys, became almost unbearable. My liver was sluggish, tongue coated, spots danced before my eyes; my limbs ached and my general health wes abot broken down.

"I am 67 years old and had gifen up hope of ever being strong again. But I am here today praising Dreco for the grand, wonderful benefits it has gipen me. I am not like the same sickly, puny woman I was before, but feel good all over. Bowels act regularly; my food digests well, with no more gas or sour belching. The pains are gone from my back and limbs, and my liver is active again. Say anything you want to in the papers about Dreco, for you will not be able to fully express my gratitude to this great remedy.

Dreco is now sold by all good druggists throughout the country and is highly recommended in Clanton by Upchurch Drig Co.

Mr. and Mrs. J. Elbert Littlejohn have as their guests for the week Mrs. J. A. Sims of Selma and Misses Lois and Delene Sims of Birmingham.

A change for the better—from pasted and other lenses with ugly seams to the clear Kryptok lenses.

DR. I. T. GARNER
OPTOMETRIST
Will be at the following places:
Clanton 2nd Monday in each month.
(At Savage's Store)
Verbena 2nd Wednesday in the month
Jemison 2nd Thursday in the month.
Maplesville Thursday after First Monday, Stanton Friday after First Monday, odd months. Randolph Saturday after First Monday. Plantersville, First Monday even Months.
Don't forget the dates. Come and have your glasses changed. I supply all grades of lenses up to the finest
KRYPTOK LENSES

FOR SALE—40 or 50 one and two year old White Leghorn hens, at $1 each; 25 4-months old Pullets at $1 each. L. D. POPWELL, Clanton, A

to war.

AT THE
IDEAL THEATER
CLANTON, ALABAMA.
Thursday Night 25c Friday, Matinee 15c Night 25c
The Flower of the Photoplay Art in its Fairest Bloom.
MARY PICKFORD in
"A Romance of the Redwoods"
A Big Eight-Reel Screen Triumph.
A supreme combination of motion picture genius, presenting the combined talents of "America's Sweetheart," and the Master of Screencraft, Cecil DeMille. A revelation of the grandeur and beauty of the California Redwoods.

Try this one for the blues or any other trouble.
A Sunshine Comedy
'Wild Women & Tame Lions'
Another riot of fun and laughter.
"In the House of Horrors"
Sixth Episode of
"The Lion Man"
EDUCATIONALS.
For genuine livelyl, healthy and fascinating entertainment, our Saturday programs are one hundred per cent. and cannot be beat.

MONDAY
CONSTANCE TALMADGE in
"SCANDAL"
The combination of an excellent story and a popular and gifted star.
MUTT AND JEFF and EDUCATIONALS

TUESDAY
CHARLES RAY in
"Son of His Father"
A tingling romance of rapid fire action and daring adventure.
MUTT AND JEFF and EDUCATIONALS

C. Reese Mullins, Agt.,
Insurance in all lines and Sewing Machines of All Kinds.
Next Door to Upchurch Drug Company,
CLANTON, ALA.

NEW YORK STORE
for Saturday Shoppers
Read these few of the many specials for Saturday and Monday.

Mens 25 cent Hose.....15c
Mens 35 cent Hose 25c
Mens 75c Silk Hose.....50c
Mens 75c Suspenders.....48c
A big reduction on all Mens Shirts in silks, madras and percale, in all shades and stripes.

ATTENTION YOUNG MEN!
Are you looking for a new Summer Suit? If you are it is to your advantage to see our beautiful line of Suits. We have some beautiful patterns as well as styles for the conservative as well as young dressers.
Just received a ew shipment of ties.
Ladies 25 cent Hose.....17c
Ladies 50 cent Hose.....35c
Ladies 75 cent Hose 65c
A big reduction on all Silk Hose.
Lot of Gingham Dresses.....$2.69
We are offering Childrens Dresses from $1.10 to $1.95.
Big reduction on all Ladies Low cuts
We are headquarters for low-priced Shoes.

SPECIAL LOW PRICES ON ALL YARD GOODS
EVERYTHING SPECIALLY REDUCED FOR THESE TWO DAYS.
NEW YORK STORE
CLANTON, - ALABAMA.

Fix up your porch with our new Porch Furniture.

Mrs. Homelover:—
Have you the right sort of furniture your porch?
Our Summer furniture is strong and stand the weather.
Come in and let us show you how you furnish your porch with stylish, comfort furniture at a very small cost.
Rugs and mats for porches,too.
Jones Hardware C
Clanton, Ala.

Ugly, Unsightly Pim Are Signal
Give Heed to the Warning.
Pimples on the face and other parts of the body are warnings from Nature that your blood is sluggish and impoverished. Sometimes they foretell eczema, boils, blisters, scaly eruptions and other skin disorders that burn like flames of fire.
They mean that your blood needs S. S. S. to cleanse it of these accumulations that cause unlimited trou est and icals skin - G and disfi irrit med with ical tory

SILVERTO
8,000
FABRIC
6,000
We have th
WYATT
CLANTON
GOOD
TIRES &
"BEST IN TH

Mr. Will Henderson, who is visitin his father, Hubbard Henderson her says that we have not been hit by th excessive rains like the people in we Mississippi. He says that the roa bed from Silver City was under wat for seven miles as he came out.

Mr. Ellis Mims of Bethel was Clanton Wednesday and reports th farmers are badly behind with wo on account of much rain.

Gained
Before Taking ZIRON Nervous, Had No A

EVERY man and woman, who i a run-down, weak condition, bad complexion and poor a tite, due to lack of iron in their bl should find Ziron helpful and stren building.
It is a scientific, reconstructive t composed of ingredients recomme by leading medical authorities.
Describing his experience with Z Mr. George W. S. Lanier writes Jones, Ala.: "Sometime back, I w a terrible condition. I was weak nervous, and had a tired feelin the time. My skin was muddy

each. L. D. POPWELL,
to war. Clanton, Al

THE
THEATER
ALABAMA.
iday, Matinee 15c Night 25c
e Photoplay Art in its
est Bloom.
PICKFORD in
of the Redwoods"
eel Screen Triumph.
n of motion picture genius,
ed talents of "America's
Master of Screencraft, Cecil
of the grandeur and beauty
woods.

blues or any other trouble.
ine Comedy
n & Tame Lions'
of fun and laughter.
use of Horrors"
n Episode of
Lion Man"
CATIONALS.
healthy and fascinating enter-
ay programs are one hundred
be beat.

NDAY
CE TALMADGE in
ANDAL"
f an excellent story and a
and gifted star.
FF and EDUCATIONALS

ESDAY
RLES RAY in
f His Father"
e of rapid fire action and dar-
ng adventure.
EFF and EDUCATIONALS

Mullins, Agt.,
nes and Sewing Machin
All Kinds.
pchurch Drug Company,
NTON, ALA.

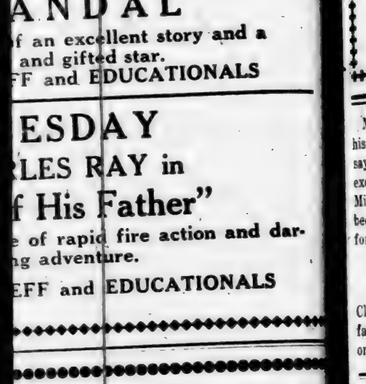

r:
e right sort of furniture
furniture is strong and
her.
let us show you how you
orch with stylish, comfort
very small cost.
ats for porches,too.

Hardware C
Clanton, Ala.

Ugly, Unsightly Pimples Are Signals of Bad Blood

Give Heed to the Warning.

Pimples on the face and other parts of the body are warnings from Nature that your blood is sluggish and impoverished. Sometimes they foretell eczema, boils, blisters, scaly eruptions and other skin disorders that burn like flames of fire.

They mean that your blood needs S. S. S. to cleanse it of these accumulations that cause unlimited trouble. This remedy is the greatest vegetable blood purifier known, and contains no minerals or chemicals to injure the most delicate skin.

Get a bottle of S. S. S. today, and get rid of those unsightly and disfiguring pimples, and other skin irritations. If you wish special medical advice, you can obtain it without charge by writing to Medical Director, 108 Swift Laboratory, Atlanta, Ga.

SILVERTOWN CORDS
8,000 miles
FABRIC CASINGS
6,000 miles
We have them in all sizes
WYATT DRUG CO.
CLANTON, - ALABAMA.

GOODRICH
TIRES & TUBES
"BEST IN THE LONG RUN"

Mr. Will Henderson, who is visiting his father, Hubbard Henderson here, says that we have not been hit by the excessive rains like the people in west Mississippi. He says that the road bed from Silver City was under water for seven miles as he came out.

Mr. Ellis Mims of Bethel was in Clanton Wednesday and reports that farmers are badly behind with work on account of much rain.

Mrs. Bob Farley is reported as improving rapidly after undergoing a successful operation at the Clanton Infirmary last week.

Secretary Daniels must have been charged with a high explosive when he said before the Senate investigating committee that "Admiral Fiske is a monumental egotist who bored me to exhaustion." That must have been some bore.

Gained Ten Pounds

Before Taking ZIRON, Alabama Man Was Weak, Nervous, Had No Appetite, But is Now Strong.

EVERY man and woman, who is in a run-down, weak condition, with bad complexion and poor appetite, due to lack of iron in their blood, should find Ziron helpful and strength-building.

It is a scientific, reconstructive tonic, composed of ingredients recommended by leading medical authorities.

Describing his experience with Ziron, Mr. George W. S. Lanier writes from Jones, Ala.: "Sometime back, I was in a terrible condition. I was weak and nervous, and had a tired feeling all the time. My skin was muddy. I had no appetite, and at morning I didn't feel like getting up. I was reading of Ziron and decided I would try it . . .

"Will say that Ziron is a good medicine. I have gained ten pounds in four months. Am strong and have a good appetite."

Ziron is a mild iron tonic, good for young and old. It helps to restore the system, when run-down by overwork, under-nourishment, caused by stomach or bowel disorders, or as a result of some weakening illness.

Get Ziron from your druggist. He sells it on a money-back guarantee.

SOCIETY AND PERSONALS

MRS. R. E. LUCKIE, Editor.

Miss Mary Curry, a popular Clanton young lady, who was married on Wedne day to Mr. Clint Jones of Asheville, N. C.

MISS MULLINS ENTERTAINS

Among the loveliest of the many pre-nuptial affairs given in honor of Miss Mary Curry was a reception by Miss Kathleen Mullins when she entertained the bridal party, after the rehearsal on Tuesday night.

Never before was the beautiful home of the hostess lovelier than on this, when wreathes of Dorothy Perkins and choice cut flowers were placed effectively throughout the capacious apartments.

Receiving with Miss Mullins was the bridal party. Miss Curry's costume was a beautiful creation of yellow satin and silver lace.

The charming hostess was becomingly attired in blue taffeta trimmed in hand-made roses.

Quite an enjoyable feature of the evening's pleasure was the cutting of the bride's cakes which were beautifully embossed in valley lillies.

A number of interesting musical selections were rendered by Miss Curry, who is a talented violinist.

Sheriff Gore caught nine negroes in a crap game down in the swamp near town last Sunday afternoon. They were carried to the jail.

Mrs. Steve McKinzie and little daughter, Virginia, and Miss Eunice Hays of Birmingham, Mrs. W. B. Watson of Pine Apple, Mrs. R. R. Broadnax and daughter, Nora, of Montgomery, Mrs. W. G. Curry of Livingston, Mr. Bob Keenan of Selma, and Rev. J. R. Curry of Wetumpka, are among the out of town guests to attend the Jones-Curry wedding, and are now the house guests of Mr. and Mrs. T. A. Curry.

Miss Mabel Jones and mother of Birmingham are the guests for the week of Mrs. J. Q. Wade.

Mr. and Mrs. W A. Reynolds have returned from a trip to Hot Springs, Arkansas.

Mrs. Jim Middleton arrived Monday to take part in the Curry-Jones wedding.

Mr. and Mrs. Grady Reynolds motored to Birmingham Tuesday.

Mrs. Moses Simpson went to Montgomery to spend a few weeks with Mr. and Mrs. W. R. McDaniel.

KITCHEN SHOWER GIVEN FOR POPULAR BRIDE-ELECT

Elaborate in its every detail was the plan of entertainment in Mrs. L. F. Gerald's kitchen shower for Miss Mary Anne Curry, on last Friday afternoon, which was skillfully executed.

Invitations had been extended to more than three score guests. They were received at the portals of the Gerald Home by Mesdames Horn and Hayes. They were invited to an entrancingly beautiful bower of roses which formed on one end of the gallery. Within this setting of greenery with its coverings of roses in pink and white, refreshing rose-colored punch was served by Misses Kathleen Mullins and Maud Mullins. The interior of the beautiful bungalow had been lavishly decorated with white lillies, pink and white roses, ferns and profusion of southern smilax, as well as ribbons and other ornamentations in pink, white and green tones. Mrs. Gerald with Mrs. Curry and Mary Anne, the bride-to-be on June 2, received the guests in the drawing room.

The dining table was covered with an exquisite lace cover over pink satin. A mirrored tray with its bordering of roses and lillies and its streams of moss green tulle, above which was placed a wedding cake, embossed in lillies of the vallely and wild roses, made a greatly admired centerpiece.

Since the honoree af the afternoon function enjoys an enviable reputation as a pianist and violinist and is classed as an artist by critcs over entire state. "The Musical Romance" as a contest was quite appropriate. Mesdames Heard, Collier and Broadhead conducted the contest. The prizes were a serving tray and a cake pan, both aluminum. The booby prize was an egg beater bearing the written wish "Hope you will beat next time."

The kitchen ware was composed of a fabulous outlay of utensils designed for service and was made highly attractive by a number of pieces of aluminum. This was brought in on trays and presented to the bride by little Erin Danforth and Elizabeth Duncan, who impersonated Black Mammies.

Angel food cake embossed in lillies of the valley and delicate green sherbert mounted with wild roses was served.

Miss Curry's costume was in keeping with the color scheme of the afternoon and she wore a khaki-kool richly embroidered in wild roses.

Mrs. S. A. Goodwyn left Monday for her home in Montgomery after spending the week-end with Mrs. R. E. Luckie.

Mrs. V. J. Elmore returned from Elba Monday.

Mrs. Claud Reynolds was a visitor to Clanton Monday.

Mrs. Marion Foshee and children returned home after several days stay in Montgomery.

Rev. and Mrs. E. C. Maye spent last Thursday in Birmingham.

Miss Mabel Thomas was in Birmingham shopping Thursday.

Miss Alice Stanfield was a visitor to Montgomery Monday.

The Chilton Cafe will prepare your meals and deliver them if you only use your peoples phone.

Mrs. Ola Martin of Jemison was shopping in Clanton Tuesday.

Mr. Ben Vines of Beat 1 came to Clanton Wednesday.

Go to the Chilton Cafe for your meals and get the best at the lowest prices.

J. J. Headley and Payton Cleckler of Greasy Ridge were in Clanton on Monday of this week.

Subscribe for The Union-Banner.

Chevrolet "Four-Ninety" Touring

$795 f. o. b. Flint, Mich.

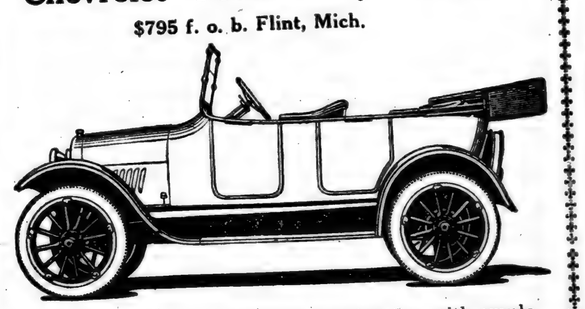

A fully equipped easy riding Touring Car with ample power for all transportation needs.

Chevrolet One-Ton Truck

$1325, F.O.B., FLINT, MICH.

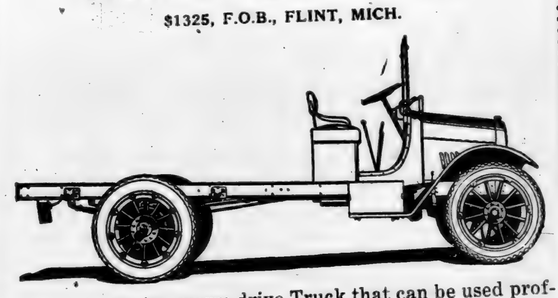

Here is a one-ton worm drive Truck that can be used profitably for all purposes where quick and economical delivery is vitally necessary.

We have these cars and trucks for sale now.

Downs Hardware Co.
CLANTON, ALA.

Life & Casualty Insurance Co. of Tennessee

I F

YOUR FAMILY DEPENDS UPON YOU FOR SUPPORT
NOW WHAT WILL THEY DO WHEN YOU'RE GONE?
YOU HAD BETTER SEE THE LIFE & CASUALTY MAN

ALONZA A. POOLE, Special Agent.

See me at Dr. Marcus' Office.

CHILTON COUNTY ABSTRACT CO.

M. D. FOSHEE, MANAGER.

It is not safe to buy land or to lend money and accept land as security without first investigating the title of the land. Often there are unpaid mortgages, judgments, or other liens affecting the title, which an abstract would set out. Therefore, when buying land or lending money thereon, it is important that an abstract of title be furnished. A few dollars spent for an abstract is cheaper than going ahead and having a law suit a little later on.

Abstracts of Title Promptly Prepared at Reasonable Charges.

CLANTON, - ALABAMA.

Ocean Breezes

Are no more cooling or delightful than a chilled bottle of

Chero-Cola
THERE'S NONE SO GOOD

Refreshing
With no bad after effect

DRINK
Chero-Cola
THERE'S NONE SO GOOD

ALL WRONG WAS HER LIVER

Before Taking Black-Draught, Missouri Lady Was Troubled With Constipation, Headache and Bad Taste in Mouth.

Grandin, Mo.—Mrs. Susa Brooks, of this place, writes: "Some time ago I was in a bad fix, with stomach and liver trouble. I did not feel good at any time. I was very constipated, and had headaches from this condition, and had a continual hurting in my stomach, and bad taste in the mouth. Could tell my liver was all wrong.

"I had known of Black-Draught, so decided to try it myself. I began with a large dose or doses, gradually getting to smaller doses. It regulated my bowels, relieved me of the hurting in my stomach, cleaned off my liver and made me feel like a new person."

If you get up in the morning feeling as tired as you did when you went to bed—achy, coated tongue, bad taste in mouth, sallow complexion—then your liver has not done its full duty, and your system has absorbed the poisons which your liver should have taken away.

An occasional dose of Thedford's Black-Draught will help this important organ to function properly.

Get a package of Thedford's Black-Draught liver medicine today.

Druggist sells it, or can get it for you.—Adv.

A landlady who rents her rooms to old bachelors never has a vacant room. There is a grate fire in every one.

MOTHER!

"California Syrup of Figs" Child's Best Laxative

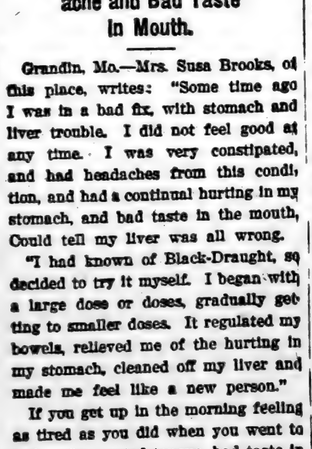

Accept "California" Syrup of Figs only—look for the name California on the package, then you are sure your child is having the best and most harmless physic for the little stomach, liver and bowels. Children love its fruity taste. Full directions on each bottle. You must say "California."—Adv.

Can't Be Solved.

"They can't live together and they can't live apart."

"Umph! What's the solution of a problem like that?"

"Chloroform, but, confound the luck, it's against the law."—Birmingham Age-Herald.

Thousands Have Kidney Trouble and Never Suspect It

Applicants for Insurance Often Rejected.

Judging from reports from druggists who are constantly in direct touch with the public, there is one preparation that has been very successful in overcoming these conditions. The mild and healing influence of Dr. Kilmer's Swamp-Root is soon realized. It stands the highest for its remarkable record of success.

An examining physician for one of the prominent Life Insurance Companies, in an interview on the subject, made the astonishing statement that one reason why so many applicants for insurance are rejected is because kidney trouble is so common to the American people, and the large majority of those whose applications are declined do not even suspect that they have the disease. It is on sale at all drug stores in bottles of two sizes, medium and large.

However, if you wish first to test this great preparation send ten cents to Dr. Kilmer & Co., Binghamton, N. Y., for a sample bottle. When writing be sure and mention this paper.—Adv.

Embarrassing Moments.

The new minister was calling. Among other things he was lamenting the prevalent use of profanity, the habit growing even among children.

The small daughter of the house, standing by, said timidly, "Mister, I don't swear, but I know all the words."—Indianapolis News.

MURINE FOR YOUR EYES

Night and Morning. Makes Strong, Healthy Eyes. If they Tire, Itch, Smart or Burn, If Sore, Irritated, Inflamed or Granulated, use Murine often. Soothing, Refreshing. Safe for Infant or Adult. At all Druggists. Write for Free Eye Book. Murine Eye Remedy Co., Chicago

W. N. U., BIRMINGHAM, NO. 32-1915.

PUBLIC ROADS

TO JOIN WORLD'S CONGRESS

Secretary Meredith Favors Acceptance of Invitation of International Association.

That the United States should accept the invitation of foreign countries to join the Permanent International Association of Road Congresses is the recommendation of the executive committee of the American Association of State Highway Officials to the secretary of agriculture. The committee, which held a two-days' conference in Washington, D. C., considered at the suggestion of Secretary Meredith, the invitation to the United States which had been received through the state department from the American consul general at Paris. Secretary Meredith concurred in the action of the highway officials and told them he would recommend to the state department that congress be asked to authorize acceptance. The highway officials also recommended that the international association be invited to the United States for its next meeting.

In advising the secretary of the action of the state highway officials, Thomas H. MacDonald, chief of the bureau of public roads, who is also a member of the executive committee, said that the United States is the only civilized nation not now a member of the international association. He saw many advantages in the United States becoming a member, and he believed the other nations in the association would welcome an invitation to meet in this country next year. The roads congress, he said, constituted an international tribunal for bringing together the best experience

Helping to Carry Forward Nation's Great Road Building Program.

and results in highway construction and administration. Although meetings have been held each year, none has been called since the European war began. Before the war the congress had met in Brussels, Paris and London.

Secretary Meredith notified the highway officials that he would enlarge the advisory committee of state highway officials, which consults with the department on federal policies in road building. This committee, consisting of six members, will now include the entire executive committee of the American Association of State Highway Officials, increasing its membership to 12. The secretary said this step was taken so that the committee would more completely represent all parts of the United States. The enlarged membership will enable the advisory committee to work out a classification of roads for the entire country, thereby providing a basis for a more orderly national program of road building.

The executive committee inspected a signal device destined to prevent grade crossing disasters and accidents on dangerous curves. It met with the director of sales of the war department with reference to obtaining equipment which is seriously needed in road building and which the states have been unable to secure.

FORM GOOD ROADS COUNCIL

Business and Civic Organizations of St. Louis Start Campaign of Education.

The newly formed federated roads council, comprising 28 business and civic organizations, is starting a campaign to educate the people within a radius of 100 miles of St. Louis of the benefits of road improvement.

POOR ROADS VERY EXPENSIVE

Added Cost of Foodstuffs Placed at Half-Billion Dollars Yearly on Transportation.

Country road hauling cost is a big part of the cost of transportation. Experts put it as high as a half-billion dollars a year on foodstuffs—figs to beef and steak. Half of this dollars and every cent, please and quick to the United States.

SKIRTS ADOPT MODISH PLAITS

ACCORDION plaits and side-plaitings appear to be occupying the thoughts of many designers this season. They are shown in everything, from capes to negligees. In the soft, sheer materials, the thin, supple silks and satins, they are at their very best, and in the heavier fabrics, used for suits or skirts or capes, designers have managed them cleverly. In stripes and plaids, plaits change the lines and predominating colors so that manufacturers of separate skirts appear to be fascinated by them; they give so much opportunity for the exercise of ingenuity. It seems like painting the lily and adorning the rose to change or add anything to some of the beautiful plaids and stripes that appear in silk and wool materials—but it is done, and we have to concede that something of interest is added to the garment made in this way.

One of the skirts pictured here features stripes running horizontally and the material laid in moderately wide side plaits. Odd and fanciful pockets, without plaitings are set on at each side. They are something like saddle-bag pockets, with rounded flaps, and they hang as if separate from the skirt. Four balls covered with the material make an unusual finish across the bottom of them. The girdle is ingenious, too. Its ends are split at the front, forming two straps, the top straps fastening with a large button while the lower ones cross and are finished at the ends with balls. Accordion plaiting has been chosen by the designer of the plaid silk skirt and he has shown his independence of any other material in this model. It sets close to the figure and this, with its girdle of silk with flat hanging ends at the front, somehow suggests an Egyptian inspiration. The sash ends are folded over the belt and gathered into silk ornaments at the bottom.

New Departure in Smocks

ALL at once and with one accord, the creators of smocks and blouses seemed to have seized upon tricolette as a promising material for their purposes. Whoever started it uncovered an idea that has flourished from the beginning and has led into several by-paths in apparel. Besides smocks, close-fitting jackets, or bodices, often sleeveless and extended at the front into girdles or sash ends, have made their entry for summer wear, in gay and beautiful colors. Tricolette and other weaves in the same silk fiber, make many of these; they will be rivals of the silk sweater later on and belong among the glorified sports clothes that are intrenched for a long stay and crowding tailored modes for street wear.

Tricolette in one of the most popular smocks is shown here, with a finish of silk fringe at the bottom and embellishment embroidered of flower sprays about the neck and down the front opening. Gray is a favorite color for smocks of this kind and gay colors appear in the flowers, but the smocks are made in many colors. A plain girdle, made of the material, or a silk cord and tassel, matching the smock in color, furnish the best management of the waistline. The neck and short front opening are bound with plain satin and small round buttons, covered with it, add a last touch to a delightful piece of work.

A handsome georgette smock, with all-over pattern in silk embroidery, is used for the dressier model shown in the picture. It is one of many in which georgette, in a dusk color, serves as a background for rich embroidered effects and these pretty garments are in high favor for formal afternoons and dinner dress. Two colors in georgette are sometimes combined in them, vivid shades of green proving particularly effective with the quieter colors. It appears in smocks for evening wear, along with turquoise and lighter colors, adorned with beads or with the richest and most colorful embroideries.

Julia Bottomley

Glove Lore.

Nothing looks worse than shabby gloves, and as they are expensive articles in dress, they require a little management. A good glove will, with care, outlast three cheap ones. Do not wear your best gloves at night. The heat of the gas, etc., gives a moisture to the hands that spoils the gloves; do not wear them in very wet weather, as carrying umbrellas and drops of rain spoil them.

Trimming for Child's Frock.

Unique trimming for children's frocks is made from striped material. The stripes are connected or divided by a chain stitch of red worsted. A band of this trimming can be used round the sleeves and down each side of the frock, at back and front.

Unique Millinery Novelty.

An interesting and unique millinery novelty for vacation wear is a large polo bonnet, made entirely of wool crocheted and wired and trimmed with crocheted flowers of the same material.

Little Girl Helped

Benefit to Little Girl Taking Ziron Described by Father Who Says Skin Is Now Clear.

WHEN their little ones are poorly, anxious parents are often unable to find just what to do. If the child's health is run-down, and needs strengthening, due to poor blood, loss of appetite, or the weakness that follows a spell of sickness, you may benefit by the experience of this father, Mr. A. P. Davidson, who writes from Route 1, Primm, Tenn.:

"I have a little girl, 4 years old, and she had been in bad health for 18 months. Had no appetite. I tried different kinds of medicine.

"I got one bottle of Ziron, and it cleared her skin and gave her a good appetite. She is very playful now, and gaining weight every day since she took Ziron. . . .

"I think every one ought to take one or two bottles (of Ziron) every spring and fall. I am sure their health would be better for good blood makes good health."

The experience of those who have been helped by Ziron should warrant you in choosing this valuable remedy for similar conditions.

Ask your druggist about the money-back guarantee. He sells Ziron.

WINTERSMITH'S CHILL TONIC

SOLD FOR 50 YEARS

For MALARIA, CHILLS and FEVER

Also a Fine General Strengthening Tonic.

SOLD BY ALL DRUG STORES

Side dress your Cotton with GERMAN POTASH

KAINIT

20 per cent MANURE SALT and NITRATE OF SODA

100 pounds of Manure Salt go as far as 160 pounds of Kainit and have the same effect as a plant food and plant disease preventive—*neither one will injure your crop.*

For prices write nearest Office of

Nitrate Agencies Company

New York Norfolk Savannah Jacksonville New Orleans Houston, Texas

Stocks at other leading Atlantic and Gulf Ports

Cuticura Soap

—The Healthy—

Shaving Soap

Cuticura Soap shaves without mug. Everywhere 25c.

Carrib Indian Remedies

For Tuberculosis, Rheumatism and Malaria

Millions treated. Why not you?

Price $3.00 each remedy

Lucius Caimco, Distributors

4806 Champlain Ave. Chicago, Ill.

Miss Alcott's Elms.

Among the trees in historic Concord are the two old elms in front of the Louisa May Alcott house, and the little grove of pines and spruces just beyond it. Under the shade of the elms once lived the author of "Little Women" and among the whispering pines Hawthorne walked, thought and wrote, or conversed with his friend, Thoreau. The elm at the left of the door as the visitor approaches the old house is 13 feet in circumference, and the one at the right is 15. The trees have been nominated for a place in the Hall of Fame for Trees being compiled by the American Forestry association of Washington, D. C.

A Determined Speller.

"I understand you gave your youngest baby a mighty queer name."

"Yes," said the vet-ran printer. "I suppose a great many people will think it strange calling a girl 'Bible Jenkins.'"

"What made you do such a thing?"

"I don't like the way folks have gotten into of using small type indiscriminately. I made up my mind I would see to it that there will be at least a few occasions when Bible will have to be spelled with a capital B."

Demonstration.

"Here is this would-be critic talking about a water color in oil. Did you ever hear of a water color which could be in oil?"

"Sure. Sea blue."

Every time a modest girl sees a man look in her direction she imagines he is trying to flirt with her.

FRECKLES

Now Is the Time to Get Rid of These Ugly Spots.

There's no longer the slightest need of feeling ashamed of your freckles, as Othine—double strength—is guaranteed to remove these homely spots.

Simply get an ounce of Othine—double strength—from your druggist, and apply a little of it night and morning and you should soon see that even the worst freckles have begun to disappear, while the lighter ones have vanished entirely. It is seldom that more than one ounce is needed to completely clear the skin and gain a beautiful clear complexion.

Be sure to ask for the double strength Othine, as this is sold under guarantee of money back if it fails to remove freckles.

Far From H. C. L.

According to William J. Linton of Ketchikan, Alaska, Ketchikan is one place where there is no need to worry about the high cost of living. He says: "You could come to Ketchikan and build your own shack in the country near by, catch fish as quickly as you could cast your line in the rippling streams, shoot deer and other game enough to last you for months, make your own maple sugar, render your own lard, trade some extra fish for bread or flour, trade a little meat for furniture or make it yourself, and be comfortably happy."

A Way Out.

Premier Clemenceau gave the red ribbon of the Legion of Honor to an old acquaintance of his who had done important work for France in the war. The recipient of the decoration was delighted and at the same time embarrassed because the large beard, which he had worn for years, hid the honor badge from view.

"Oh, that's easily remedied," Clemenceau said to him when told of the dilemma; "Just cut a window about shoulder high in your whiskers and the ribbon will show through it nicely."

Easily Explained.

Mistress—How did you come to have such a blackened character?

Maid—That's where the last lady I lived with spilt the ink over it.

Each Cup Of INSTANT POSTUM

contains the same uniform quality of goodness that makes this table beverage so popular.

Make it strong or mild as you prefer by varying the quantity used.

No wonder so many prefer it to coffee, not alone on account of taste but because of its abundant healthfulness. *Truly—*

"There's a Reason" for POSTUM

Made by Postum Cereal Co. Battle Creek, Michigan

HAD CHRONIC BRONCHITIS FOR TWENTY-SIX YEARS NOW WELL AND HAPPY

THIS IS WORTH READING

The experience of Mr. E. J. Toupalik, 1438 Rose street, LaCrosse, Wisconsin, is chiefly remarkable on account of the length of time he was afflicted.

He writes: "I have been suffering with chronic bronchitis for twenty-six years and every winter I would catch cold and become so hoarse I could not speak for six or eight weeks. I could get only temporary relief.

"This winter I was taken with Grip and was in awful shape. A fellow workman advised me to take PE-RU-NA. By the time I had used three-fourths of a bottle, the hoarseness was gone, also that tired feeling. I am on my second bottle. Hereafter PE-RU-NA will be constantly in my house. It is the best medicine ever put up for the purpose."

For any disease due to catarrh or catarrhal conditions, PE-RU-NA is equally dependable. Coughs, colds, catarrh of the head, stomach trouble, constipation, rheumatism, pains in the back, side and loins, bloating, belching gas, indigestion, catarrh of the large and small intestines, are some of the troubles for which PE-RU-NA is especially recommended.

PE-RU-NA can be purchased anywhere in either tablet or liquid form.

EVERYBODY SMILES

When Stomachs do their work,—and Bowels move naturally.

DR. TUTT'S LIVER PILLS make the stomach digest food and Bowels move as they should.

Dr. Tutt's Liver Pills

Keep Stomach and Bowels Right

By giving baby the harmless, purely vegetable, infants' and children's regulator.

MRS. WINSLOW'S SYRUP

brings astonishing, gratifying results in making baby's stomach digest food and bowels move as they should at teething time. Guaranteed free from narcotics, opiates, alcohol and all harmful ingredients. Safe and satisfactory.

At All Druggists

The Theatrical Game.

Son—Father, my new revue is going to be produced. There's a fortune in it!

Father—Whose?

Acid Stomach

Makes the Body Sour

Nine Out of Ten People Suffer From It

It sends its harmful acids and gases over the body, instead of health and strength. Day and night this ceaseless damage goes on. No matter how strong the victim cannot long withstand the heart-destroying effects of an acid stomach.

Good news for millions of sufferers. Chemists have found a sure remedy—that takes the acid up and carries it out of the body; of course, when the cause is removed, the sufferer gets well.

Bloating, indigestion, sour, acid, gassy stomach miseries all removed. This is proven by over half a million ailing men who have taken EATONIC with wonderful benefits. It can be obtained from any druggist, who will cheerfully refund the trifling cost if not entirely satisfactory. Everyone should enjoy its benefits. Frequently the first tablet gives relief.

DAISY FLY KILLER

PLACED ANYWHERE ATTRACTS AND KILLS ALL FLIES. Neat, clean, ornamental, convenient, cheap, lasts all season. Made of metal, can't spill or tip over; will not soil or injure anything. Guaranteed effective. Sold by dealers, or sent by EXPRESS prepaid, $1.25. HAROLD SOMERS, 150 De Kalb Ave., Brooklyn

ITCH

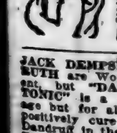

Money back without question if HUNT'S SALVE fails in the treatment of ITCH, ECZEMA, RINGWORM, TETTER or other itching skin diseases. Try it. 75c at druggists, or direct from A. B. Richards Medicine Co., Sherman, Tex.

JACK DEMPSEY, TY COBB AND BABE RUTH are World Champions for the present, but "DANDRUFF HAMMER HAIR TONIC" is a world champion, not for one age but for all time. We guarantee that it will positively cure the most stubborn case of Dandruff in the world, or refund your money. For local skin trouble it is a sure remedy. Cures Shingles, Insect Poisoning, Pimples, Tetter, Eczema, Chapped Lips and Hands, etc. Once a user, always a user. Price $1 per bottle. Dandruff Hammer Hair Tonic Co., Desk C, Box 61, Gadsden, Ala. Agts. Wanted.

DON'T BREAK UP YOUR MASON FRUIT JARS

Keipper Cooping Co., Inc. Milwaukee, Wis.

ECZEMA and ARMY ITCH cured with D. D. D. Prescription. Stops the worst cases, mostly in 24 hours. Soothing, cooling, healing. Clears skin and scalp of pimples, blackheads, redness, roughness and dandruff. Trial bottle 25c. Write for free book. D. D. D. Laboratory, Dept. 66, RACINE, WIS.

FRECKLES Positively removed by Dr. Berry's Freckle Ointment. Guaranteed to remove freckles or money back. Sent postpaid for 50c. Send for free booklet. Dr. Berry Co., Atlanta, Ga.

HEMSTITCHING and PICOTING ATTACHMENTS for all sewing machines; also 2 yards of Light, Best 127, Birmingham, Ala.

HAD CHRONIC BRONCHITIS FOR TWENTY-SIX YEARS NOW WELL AND HAPPY

THIS IS WORTH READING

The experience of Mr. E. J. Topalik, 1438 Rose street, LaCrosse, Wisconsin, is chiefly remarkable on account of the length of time he was afflicted.

He writes: "I have been suffering with chronic bronchitis for twenty-six years and every winter I would catch cold and become so hoarse I could not speak for six or eight weeks. I could get only temporary relief.

"This winter I was taken with Grip and was in awful shape. A fellow workman advised me to take PE-RU-NA. By the time I had used three-fourths of a bottle, the hoarseness was gone, also that tired feeling. I am on my second bottle. Hereafter PE-RU-NA will be constantly in my house. It is the best medicine ever put up for the purpose."

For any disease due to catarrh or catarrhal conditions, PE-RU-NA is equally dependable. Coughs, colds, catarrh of the head, stomach trouble, constipation, rheumatism, pains in the back, side and loins, bloating, belching gas, indigestion, catarrh of the large and small intestines, are some of the troubles for which PE-RU-NA is especially recommended.

PE-RU-NA can be purchased anywhere in either tablet or liquid form.

EVERYBODY SMILES

When Stomachs do their work,—and Bowels move naturally.

DR. TUTT'S LIVER PILLS make the stomach digest food and Bowels move as they should.

Dr. Tutt's Liver Pills

Keep Stomach and Bowels Right

By giving baby the harmless, purely vegetable, infants' and children's regulator.

MRS. WINSLOW'S SYRUP

brings astonishing, gratifying results in making baby's stomach digest food and bowels move as they should at teething time. Guaranteed free from narcotics, opiates, alcohol and all harmful ingredients. Safe and satisfactory.

At All Druggists

The Theatrical Game.

Son—Father, my new revue is going to be produced. There's a fortune in it!

Father—Whose?

Acid Stomach

Makes the Body Sour

Nine Out of Ten People Suffer From It

It sends its harmful acids and gases all over the body, instead of health and strength. Day and night this ceaseless damage goes on. No matter how strong, its victim cannot long withstand the health-destroying effects of an acid stomach.

Good news for millions of sufferers. Chemists have found a sure remedy—one that takes the acid up and carries it out of the body; of course, when the cause is removed, the sufferer gets well.

Bloating, indigestion, sour, acid, gassy stomach miseries all removed. This is proven by over half a million ailing folks who have taken EATONIC with wonderful benefits. It can be obtained from any druggist, who will cheerfully refund its trifling cost if not entirely satisfactory. Everyone should enjoy its benefits. Frequently the first tablet gives relief.

DAISY FLY KILLER PLACED ANYWHERE ATTRACTS AND KILLS ALL FLIES. Neat, clean, ornamental, convenient, cheap. Lasts all season. Made of metal, can't spill or tip over; will not soil or injure anything. Guaranteed effective. Sold by dealers, or 5 by EXPRESS, prepaid, $1.25.

HAROLD SOMERS, 150 De Kalb Ave., Brooklyn, N. Y.

ITCH!

Money back without question if HUNT'S SALVE fails in the treatment of ITCH, ECZEMA, RINGWORM, TETTER or other itching skin diseases. Price 75c at druggists, or direct from A. B. Richards Medicine Co., Sherman, Tex.

JACK DEMPSEY, TY COBB AND BABE RUTH are World Champions for the present, but "DANDRUFF HAMMER HAIR TONIC" is a world champion, not for an age but for all time. We guarantee it to positively cure the most stubborn case of Dandruff in the world, or refund your money. For local skin trouble it is a sure remedy. Cures Shingles, Insect Poisoning, Pimples, Tetter, Eczema, Chapped Lips and Hands. Once a user, always a user. Price $1.25 per bottle. Dandruff Hammer Hair Tonic Co., Desk C, Box 61, Gadsden, Ala. Agts. Wanted.

DON'T BREAK UP YOUR MASON FRUIT JARS

by using them for chicken feeders. We sell the same plate fountain and feeder for less money. Price for drinking fountain and feeder as illustrated $2.50, postage prepaid.

Keipper Cooping Co., Inc.

Milwaukee, Wisconsin.

ECZEMA and ARMY ITCH with RO-DON Doctor prescription, about $2.50 for bottle and instructions or $5 for 2 bottles prepaid (C.O.D. if desired). Worst cases have suffered for 3 years. $10 guaranteed could not succeed. Booklet free. RO-DON CHEMICAL CO., KANSAS CITY, MO.

FRECKLES positively removed by the Stacy-Cole Co., Inc., 1 E. 42nd St., New York City. Send 50c. for full size box.

REMSTITCHING and PICOTING ATTACHMENT works on all sewing machines; $1.50 each. J. P. Light, Box 187, Birmingham, Ala.

PESTS THREATEN GARDEN SUCCESS

Specialists Advise Use of All Preventive Measures Possible as Best Plan.

HAVE SOIL DEEPLY PLOWED

Rotation of Crops Has Been Found by Many Farmers to Be Excellent Means of Controlling Disease and Harmful Insects.

(Prepared by the United States Department of Agriculture.)

From the time the seeds are planted until the crop is harvested a series of insect enemies and diseases may appear that, unless they are controlled, will destroy much of the value of the garden. Garden and truck crop specialists of the United States department of agriculture have worked out a great many specific means for destroying insects or holding them in check. They point out the fact, however, that preventive measures are best.

It is important to have the soil deeply plowed or spaded and made loose and light with plenty of well-rotted manure or compost and to keep the ground cultivated so that the surface will not become hard or weedy. Use the best seed to be had and sow it liberally to get a good stand, but thin out the plants, as overcrowded plants are in much greater danger of becoming diseased than those that receive plenty of air and sunshine.

Rotate Crops If Possible.

Farmers have found that by rotating their crops they reduce the injury from plant diseases and insects and also increase the fertility of the soil. This principle applies to the home garden, where, if possible, it will be better to make a new plan each year, placing each vegetable where some other grew the year before—peas on the old tomato ground, beets and carrots after the corn, etc. The details of this rotation must vary in each case according to the climate, soil, and vegetables grown and the diseases and insects to be guarded against.

Avoid introducing insects and diseases on plants obtained for setting out. Practice clean cultivation. Employ fertilizers to stimulate plant growth. Work on the principle that a vigorous growing garden will produce a crop in spite of injurious insects and diseases.

Become familiar with the insects and diseases known to occur in your district on the crops you are growing. Equip yourself in advance with all necessary remedies and the means of applying them. Remember that the timely application of a remedy acts as an insurance against loss.

Watch constantly for the first appearance of a disease or insect. Inspect the garden at least every other day. Determine what is causing injury and apply the proper treatment

A Garden Properly Prepared and Cared For Has Less to Fear From Insect Pests.

promptly. Use combination treatments as often as necessary, keeping in mind the influence of weather conditions as well as the life history of the insect or fungus causing the disease.

Neighborhood Should Co-operate.

Use insecticides and fungicides in the proper dilution to accomplish the object without injuring the plants. Standard remedies are best. Test others experimentally before using them on a large scale.

Use the best sprayers. A thorough application is necessary for the best results. Adjust the sprayer so that all parts of the plant that are exposed to the air will be covered.

Work for co-operation in the neighborhood. One badly infected or infested garden may be the source of disease infection or insect infestation for several near-by gardens. Keep your own garden clean and it will be an object lesson for careless neighbors and will have a tendency to help clean up the neighborhood. This will make control easier and cheaper another year.

For garden insects there are several control methods that do not require the use of insecticides, but too much must not be expected from them. Of these hand picking is useful for large, comparatively inactive insects such as the potato beetle, cutworms and other caterpillars and the squash bug. Another method is jarring or beating insects from low plants into large pans of water on which a thin scum of kerosene is floating. The water prevents the insects from escaping, and the kerosene, being on the surface, kills the insects with which it comes in contact. Collecting nests are valuable for some pests; for example, the tarnished plant bug. Brushing by different means is used to a considerable extent and consists in beating or brushing insects from the plants with pine boughs or similar brush. This method has proved of great value in combating the pea aphis. Covering with cloth is of use as a preventive for the striped cucumber beetle when the cucumbers are quite small, and for root-maggots. Trapping by different methods with old boards is useful for squash bugs and cutworms. Poisoned baits may be placed under such traps. Plowing, disking, and harrowing all can be done by hand and are of considerable service.

Spraying Methods.

To be successful in the control of insects and diseases, spraying must be done promptly and thoroughly. Spraying with bordeaux mixture should be done before rains rather than after, provided the spray has time to dry on the leaves. Intervals between spraying should depend on the weather. If it is rainy or muggy, with fogs or heavy dews, spray frequently to keep the foliage protected at all times. If dry, a longer time may be allowed.

The ideal spray is a fine mist, and the best work is done when the plant is throughly and evenly covered with fine drops. Stop spraying before the foliage is drenched.

The higher the pressure, the better the spray.

Clean all sprayers each time after using.

For delicate foliage, spray after this gets under shade. Hot sunlight is dangerous with many sprays, such as kerosene emulsion.

Get a copy—free by writing to the United States department of agriculture—of Farmers' Bulletin 856, "Control of Diseases and Insect Enemies of the Home Vegetable Garden." It discusses the whole subject in detail—the various garden insects and diseases, poisons and how to prepare and use them, spraying machinery, and the like.

DEPTH OF CORN CULTIVATION

Shallow Method Is Favored as Result of Many Comparative Experiments by Specialists.

Many comparative experiments of deep and shallow cultivation have been made, and on the whole the results are in favor of shallow cultivation, say specialists of the United States department of agriculture. The occasions when deep cultivation is preferable are few. If excessive rains have packed the soil and kept it water soaked, deep cultivation will help to dry and aerate it. Breaking the roots of the plants must be avoided so far as possible. If roots are broken the plants will rapidly produce other roots, but it will be at the expense of vitality and the food supply. After the plants have reached a height of 2 or 3 feet, the soil even in the middle of the rows should not be cultivated deeper than 4 inches, and usually a shallower cultivation will prove better. A loose soil mulch 2 or 3 inches in thickness should be maintained. It retains soil moisture and facilitates the penetration of rainfall.

"BETTER SIRES" LOCAL COLOR

Farmers Recognize Value of Improved Stock Even Though Living in Remote Sections.

That the value of improved live stock is recognized by farmers even though they are still far from reaching that goal on their farms is shown by correspondence reaching the United States department of agriculture from regions where the live stock industry is undeveloped. "This township," one farmer writes in pencil on a scrap of paper, "is interested in a better grade of cattle. There is a sawmill and a carriage shop and a blacksmith shop right by us, and I think these would be good places for your colored poster about better sires. If you will send me some I will post them up.

"We have several cows in our barn," he continues, "and will improve our cows with a pure-bred Holstein bull, which will soon be ready to head the herd."

LABORING FOR MORE

The more we work
the more there is;
the more there is
the more to divide.

Only as all of us
do our part will we
contribute to this result.
Edwin T. Meredith,
Secretary of Agriculture.

GENERAL FARM NOTES

Humus is the chief source of supply of nitrogen.

* * *

The successful farmer is the business farmer.

* * *

Gardens and small fruit always seem to go together.

* * *

Growing vegetables for winter is a big part of the garden that is too often overlooked.

Are You Human?

A little baby. A little child. Don't they appeal to you? Doesn't your heart yearn to pick them up, to cuddle them close to you, to shield them from all harm? sure it does else you're not human. Being human you love them. Their very helplessness makes you reach out in all your strength to aid them. In health there's no flower so beautiful. In illness there's no night so black.

Save them then. Use every precaution. Take no chance.

When sickness comes, as sickness will, remember its just a baby, just a child and if the Physician isn't at hand don't try some remedy that you may have around the house for your own use.

Fletcher's Castoria was made especially for babies' ills and you can use it with perfect safety as any doctor will tell you. Keep it in the house.

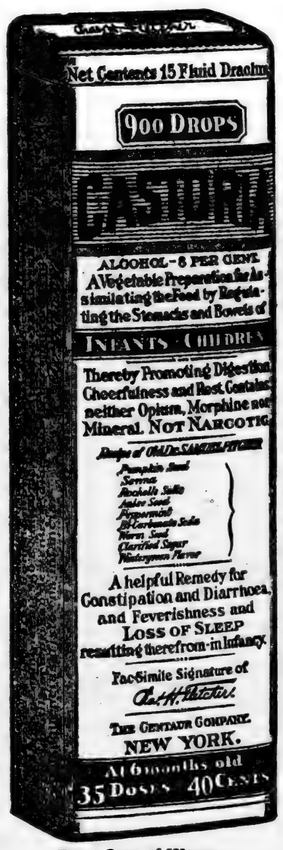

Exact Copy of Wrapper.

Children Cry For

Fletcher's

CASTORIA

Do the People Know?

Do you know why you are asked to call for Fletcher's Castoria when you want a child's remedy: why you must insist on Fletcher's?

For years we have been explaining how the popularity of Fletcher's Castoria has brought out innumerable imitations, substitutes and counterfeits.

To protect the babies: to shield the homes and in defense of generations to come we appeal to the better judgment of parents to insist on having Fletcher's Castoria when in need of a child's medicine. And remember above all things that a child's medicine is made for children—a medicine prepared for grown-ups is not interchangeable. A baby's food for a baby. And a baby's medicine is just as essential for the baby.

The Castoria Recipe (it's on every wrapper) has been prepared by the same hands in the same manner for so many years that the signature of Chas. H. Fletcher and perfection in the product are synonymous.

MOTHERS SHOULD READ THE BOOKLET THAT IS AROUND EVERY BOTTLE OF FLETCHER'S CASTORIA

GENUINE CASTORIA ALWAYS

Bears the Signature of

Chas. H. Fletcher.

THE CENTAUR COMPANY, NEW YORK CITY.

A man usually drops his prosperous look when a bill collector calls.

Lift off Corns!

Doesn't hurt a bit and Freezone costs only a few cents.

With your fingers! You can lift off any hard corn, soft corn, or corn between the toes, and the hard skin calluses from bottom of feet.

A tiny bottle of "Freezone" costs little at any drug store; apply a few drops upon the corn or callous. Instantly it stops hurting, then shortly you lift that bothersome corn or callous right off, root and all, without one bit of pain or soreness. Truly! No humbug!—Adv.

The pleasure is all yours when the other fellow hands you money.

ASPIRIN

Name "Bayer" on Genuine

"Bayer Tablets of Aspirin" is genuine Aspirin proved safe by millions and prescribed by physicians for over twenty years. Accept only an unbroken "Bayer package" which contains proper directions to relieve Headache, Toothache, Earache, Neuralgia, Rheumatism, Colds and Pain. Handy tin boxes of 12 tablets cost few cents. Druggists also sell larger "Bayer packages." Aspirin is trade mark Bayer Manufacture Monoaceticacidester of Salicylicacid.—Adv.

A friend is often one who not only doesn't criticise your foolishness, but joins in.

It is better to work a combination than it is to blow up a safe.

A BRIGHT, CLEAR COMPLEXION

is always admired, and it is the laudable ambition of every woman to do all she can to make herself attractive. Many of our southern women have found that Tetterine is invaluable for clearing up blotches, itchy patches, etc., and making the skin soft and velvety. The worst cases of eczema and other torturing skin diseases yield to Tetterine. Sold by druggists or sent by mail for 50c. by Shuptrine Co., Savannah, Ga.—Adv.

A good wife is entitled to a good husband, but it doesn't always work out that way.

ALLEN'S FOOT-EASE

Gives ease and comfort to feet that are tender and sore.

If shoes pinch or corns and bunions ache this Antiseptic, Healing Powder will give quick relief.

Shake it in your Shoes, Sprinkle it in the Foot-bath. Sold everywhere.

The fellow who stays at home every evening accumulates a bank account, but very few good stories.

CLEANS OUT TONES UP WHOLE SYSTEM

When you're clogged up by CONSTIPATION, jaundiced by a torpid LIVER, devitalized by poor BLOOD or soured by DYSPEPSIA your case calls for Dr. Thacher's Liver and Blood Syrup—an old physician's famous prescription, in successful use for 68 years as an all-around family medicine.

"From His Heart"

Mr. B. J. Hatcher, of Shell Bluff, Ga. says: "I am going to give you a testimonial that is from my heart. I would not be without DR. THACHER'S LIVER AND BLOOD SYRUP in my home and will try my very best to get it into every home in my locality. I take it and my wife and children take it whenever we see even the least indication of a coated tongue, since we know that the tongue is the thermometer of the stomach."

THACHER MEDICINE CO. Chattanooga, Tenn., U. S. A.

DR. THACHER'S LIVER AND BLOOD SYRUP 35

Had Eczema for 20 Years-- Here's What He Says:

Among the testimonies of 55 people recently summoned by the Government in its investigation of the merits of Sul-Ferro-Sol, we find the following statement made by Mr. R. D. Harris, a farmer from Jasper County, Mississippi:

Being duly sworn before a United States Judge in a United States Court, Mr. Harris stated that he had suffered from Eczema on his feet for 20 years. He gave Sul-Ferro-Sol a trial and he swore further: "It cured it absolutely and it has never bothered me since."

Could evidence of the merits of Sul-Ferro-Sol be more convincing?

Sul-Ferro-Sol is highly recommended for Eczema, Tetter, Pellagra and all forms of impure blood.

Booklet giving details mailed on request. Liberal bottle one dollar, (6 for $5), at all drug stores or postpaid upon receipt of price. The Sul-Ferro-Sol Co., Desk A, Montgomery, Ala.

NOTICE
CITY BOND ISSUE ELECTION

Notice is hereby given that a municipal election will be held for the Town of Clanton, Alabama on **Monday, the 7th Day of June, 1920** for the purpose of deciding whether or not the Town of Clanton shall issue bonds to provide the means of constructing another story on its public Grammar School building in said Town.

The place of holding said election will be ONLY in the Court House in said Town.

The amount of bonds to be issued is Seven Thousand Dollars, in denomination of One Hundred Dollars, bearing six per cent interest payable annually, and are to mature as follows: One thousand dollars twelve months after date of issue and one thousand dollars every successive year until the entire seven thousand has matured.

The money to be derived from the sale of said bonds is to be used exclusively for the purpose of building said additional story on said Public Grammar School Building, equippng said school, and repairing said building and its equipment.

The followng officers have been appointed by said Town Council to hold said election, to-wit:

Managers: N. A. Kicker, W. H. Foshee and H. A. Harris;

Clerk: Frank W. Thomas;

Returning Officer: J. L. Gore.

Given under the hand of the Mayor and Clerk, this the 14th day of May, 1920.

J. B. DOWNS, Acting Mayor.
V. J. HEARD, Clerk.
5-20-3t.

AN ORDINANCE

An ordinance entitled "An Ordinance to call for an election to be held in the Town of Clanton, Ala., for the purpose of submittig to the qualified electors of said Town for their determination by ballot whether or not they will authorize said town to issue its bonds to the amount of Seven Thousand Dollars, for the purpose of constructing an additional story on the Town's Public Grammar School building and equipping the same."

Section One. Be it ordained by the Mayor and Town Council of the Town of Clanton, Alabama, as follows: That a special election be and the same is hereby called to be held on the 7th day of June, 1920, at the court house, Clanton, Alabama, for the purpose of submitting to the qualified electors of the Town of Clanton for their determination by ballot whether or not they will authorize the Town of Clanton to issue its bonds to the amount of Seven Thousand Dollars for the purpose of constructing an additional story on the Town's Public Grammar School building and equipping the same. Said bonds if authorized are to be in denominations of One hundred Dollars, and are to mature as follows: One Thousand Dollars in one year and one thousand dollars every year thereafter until the total of Seven Thousand is reached, and to bear interest at the rate of six per cent per annum, payable annually.

Section Two. That the form of the official ballot shall be as follows:

SPECIAL ELECTION, CLANTON, ALABAMA.

Shall the Town of Clanton be authorized to issue bonds to the amount of Seven Thousand Dollars to build an additional story on the Town's Public Grammar School Building, and equip the same.

For $7,000 6 per cent Bond Issue
Against $7,000 6 per cent Bond Issue

Section Three. N. A. Kicker, W. H. Foshee, and H. A. Harris be and they are hereby appointed managers; that Frank W. Thomas be and he is hereby appointed Clerk; that J. L. Gore be and he is hereby appointed returning officer. The managers, clerk and returning officer shall be sworn by an officer authorized to administer oath to conduct said election as provided by law. The polls shall be opened between the hours of eight and nine, A.M. and kept open until five P.M. The said managers and clerk shall count the votes cast, make up a poll list of the persons who voted, and with certificates endorsed thereon showing the result of said election, deliver the same in a box securely sealed to returning officer who shall deliver said box to the Town Council the following day, to-wit: June 8th, 1920, on which date the said Town Council will meet in special session and open session to canvass said election, to ascertain and declare the result thereof.

Section Four. That notice of the holding of said election be given by publication for three successive weeks as required by law.

Adopted and approved this the 14th day of May, 1920.

Authenticated: J. B. DOWNS, Acting Mayor.
V. J. HEARD, Clerk.
5-20-3t.

CLANTON ABSTRACT CO.

Prepares Abstracts of land Titles Carefully and Cheaply.

When buying land you need an Abstract that you may know if there are unpaid mortgages, judgments or other liens affecting the title of the land.

When selling land, the buyer will require an Abstract.

The Clanton Abstract Company is owned by P. B. Collier.

If you want to borrow or land money on real estate, see us.

CLANTON ABSTRACT CO.
Wilson Bldg.

REPORT OF COUNTY TAX ADJUSTER OPEN FOR INSPECTION

State of Alabama,
Chilton County.

Notice is hereby given by J. N. Dennis, Tax Assessor of Chilton County Alabama, that the Tax Adjuster of said county has returned his report and that same is open for inspection and that said Tax Adjuster will sit at the court house at Clanton in the County of Chilton, State of Alabama, beginning on the first Monday in June, 1920, to correct any errors in assessments or valuations. (Sec. 88, 1919 Revenue Acts.)

This, 18th day of May, 1920.

5-20-3t J. N. DENNIS, Tax Assessor Chilton County, Ala.

ORDER OF PUBLICATION TO NON-RESIDENT.

The State of Alabama, Chilton County. No. 229, Circuit Court in Equity, May 10, 1920. Lee Roy Davis, Complainant, vs. Leola Davis, Defendant.

In this cause it is made to appear to the Register by the affidavit of complainant, Lee Roy Davis, that the Defendant is a non-resident, and her place of residence and post office address is unknown, and that such address cannot be ascertained after a reasonable effort; and, further, that, in the belief of said affiant, the defendant is over the age of 21 years:

It is, therefore, ordered by the Register that publication be made in The Union-Banner, a newspaper published in the county of Chilton, once a week for four consecutive weeks, requiring her, the said defendant, Leola Davis, to plead, answer, or demur to the bill of complaint in this cause by the 10th day of June, 1920, or, in thirty days thereafter, a decree pro confesso may be taken against her.

Done at office in Clanton, this the 10th day of May, 1920.

W. D. SPIGENER, Register.
5-13-4t

It Helps!

There can be no doubt as to the merit of Cardui, the woman's tonic, in the treatment of many troubles peculiar to women. The thousands of women who have been helped by Cardui in the past 40 years, is conclusive proof that it is a good medicine for women who suffer. It should help you, too.

Take

CARDUI

The Woman's Tonic

Mrs. N. E. Varner, of Hixson, Tenn., writes: "I was passing through the . . . My back and sides were terrible, and my suffering indescribable. I can't tell just how and where I hurt, about all over, I think . . . I began Cardui, and my pains grew less and less, until I was cured. I am remarkably strong for a woman 64 years of age. I do all my housework." Try Cardui, today. E-76

EXECUTOR'S NOTICE

The State of Alabama, Chilton County, Probate Court, May 20, 1920.

In the matter of the estate of James A. Mims, deceased.

Letters of administration on the estate of James A. Mims, deceased, having been granted to the undersigned on the 20th day of May, 1920, by the Hon. L. H. Reynolds, Judge of Probate of said County, notice is hereby given that all persons having claims against said estate are hereby required to present the same within the time allowed by law, or the same will be barred.

CORA E. MIMS, Administratrix.
4-27-3t

LOST KEYS—Ring containing one door key, 3 or 4 small keys, a metal check on B. E. Jones, one Yale key. Finder please return to Union-Banner office and get reward.

ADMINISTRATOR'S NOTICE

The State of Alabama, Chilton County, Probate Court.

In the matter of the estate of M. V. Northcutt, deceased.

Letters of Administration on the estate of M. V. Northcutt, deceased, having been granted to the undersigned on the 24th day of May, 1920, by the Hon. L. H. Reynolds, Judge of Probate of said county, notice is hereby given that all persons having claims against said estate are hereby required to present the same within the time allowed by law, or the same will be barred.

MAHALIE NORTHCUTT, Administrator.
5-27-3t, pd.

In view of the President's words to the Oregon Democrat that the Democratic party must rise to the "moral and Christian forces" of the world, and accept his covenant of the League of Nations, it is interesting to note that the Turks in Constantinople declare that "the Cross will never be raised over our mosques; We shall never be governed by the Cross; The Crescent will always remain aloft despite the broken sword." What does the mean?

SALE OF LAND FOR TAXES IN CHILTON COUNTY, ALA.

State of Alabama, Chilton County.

Under and by virtue of several decrees rendered by the Probate Court of Chilton County, Alabama, on the 17th day of May, 1920, for the sale of real estate for the payment of taxes due for the year 1919, I will on Monday, June 28th, 1920, sell to the highest bidder for cash before the court house door of said county in Clanton, Ala., within the legal hours of sale, the following described real estate for the state and county taxes, fees, costs, and charges, to-wit:

BEAT ONE

No. 27—Gandy, Mrs. C. P. NW¼ of NW¼ and 1 acre in NW corner of SW¼ of NW¼, all in Sec. 25, Tp. 23, R. 14. Taxes and cost, $7.25.

No. 81—Owner unknown. SE¼ of SW¼, Sec. 24, Tp. 23, R. 15. Taxes and cost, $6.60.

No. 82—Owner unknown. E½ of NE¼ of NE¼, Sec. 25, Tp. 23, R. 15. Taxes and cost, $5.46.

BEAT TWO

No. 203—Goodwin, H. G. or O.U. W½ of SE¼, Sec. 2, Tp. 23, R. 13. Taxes and cost, $13.85.

No. 354—Scott, Mrs. A. C. SE¼ of NE¼, Sec. 21, Tp. 23, R. 12. Tax and cost, $14.98.

No. 411—Owner unknown. NE¼ of NE¼, Sec. 21, Tp. 23, R. 12. Taxes and cost, $6.87.

No. 412—Owner unknown. SW¼ of NW¼, Sec. 2, Tp. 23, R. 13. Tax and cost, $6.87.

No. 415—Owner unknown. SW¼ of SW¼, Sec. 8, Tp. 23, R. 13. Tax and cost, $6.50.

No. 418—Unknown owner. NE¼ of SW¼, Sec. 19, Tp. 23, R. 13. Tax and cost, $6.50.

No. 422. Owner unknown. E½ of SW¼ of SW¼, Sec. 26, Tp. 23, R. 13. Taxes and cost, $6.16.

BEAT FOUR

No. 1236.—Price, W. H. (col). S½ of NE¼, Sec. 8, Tp. 21, R. 14. Tax and cost, $11.53.

No. 1241—Pyron, H. D. SE¼ of SE¼ (Tax land), Sec. 4, Tp. 21, R. 13. Tax and cost, $6.34.

BEAT FIVE

No. 1875.—Tyus, Arthur (col). One vacant lot 1, Block A., in Dennis Plateau, Mt. Creek, Ala. Taxes and cost, $4.25.

No. 1877.—Unknown owner. N½ of NE¼, Sec. 4, Tp. 20, R. 16. Tax and cost, $8.87.

No. 1878—Unknown owner. NW¼ of NE¼, Sec. 17, Tp. 20, R. 16. Tax and cost, $6.55.

No. 1640.—Davis, T. A. SW¼ less NE¼, Sec. 34, Tp. 21, R. 16. Taxes and cost, $21.68.

No. 1683—Floid, Lula (col). Lots 1 and 2, Block 1D, in Dennis Plateau Mt. Creek, Ala. Taxes and cost, $5.50.

BEAT SIX

No. 2042—Unknown owner. S½ of NW¼ of SW¼, Sec. 22, Tp. 21, R. 14. Taxes and cost, $5.50.

No. 2043—Unknown owner. NE¼ of NW¼, Sec. 28, Tp. 21, R. 14. Taxes and cost, $6.60.

BEAT SEVEN

No. 2310—Unknown owner. NE¼ of SE¼ and SE¼ of SE¼, Sec. 22, Tp. 21, R. 11. Tax and cost, $9.30.

No. 2311—Unknown owner. NE¼ and NW¼ of SE¼, Sec. 26, Tp. 21, R. 11. Taxes and cost, $16.30.

No. 2312—Unknown owner. SW¼ of NW¼, Sec. 30, Tp. 21, R. 11. Taxes and cost, $6.70.

BEAT NINE

No. 3059—Unknown owner. SW¼ of SE¼ of NW¼, Sec. 5, Tp. 22, R. 13, and 15 acres on N side of NE¼ of SW¼, Sec. 5, Tp. 22, R. 13. Taxes and cost, $7.70.

No. 3062—Unknown owner. SW¼ of NE¼, less mineral right, Sec. 33, Tp. 23, R. 13. Tax and cost, $6.80.

No. 3063—Unknown owner. SW¼ of NE¼ of NE¼, Sec. 34, Tp. 23, R. 13. Taxes and cost, $6.75.

BEAT TWELVE

No. 3717—Unknown owner. S½ of NE¼ and N½ of NW¼ and SE¼ of NW¼, Sec. 14, Tp. 24, R. 14. Taxes and cost, $17.40.

BEAT THIRTEEN

No. 3878.—Unknown owner. NW¼ of NW¼ less mineral right, Sec. 23, Tp. 24, R. 12. Taxes and cost, $6.35.

No. 3879—Unknown owner. S½ of SW¼ Frac., Sec. 24, Tp. 24, R. 12, and S½ of SE¼ Frac., Sec. 24, Tp. 24, R. 12; 44 acres. Taxes and cost, $8.41.

No. 3881—Unknown owner. NE¼ of NW¼ and NE¼ of SE¼, Sec. 16, Tp. 24, R. 13. Taxes and cost, $9.65.

No. 3883.—Unknown owner. NE¼ of NE¼, Sec. 31, Tp. 24, R. 13. Tax and cost, $6.65.

No. 3884.—Unknown owner. NW¼ Sec. 36, Tp. 24, R. 13. Tax and cost, $13.85.

BEAT FIFTEEN

No. 4273.—Unknown owner. NW¼ of NE¼ and SW¼ of NE¼, Sec. 28, Tp. 21, R. 13; N½ of NW¼, Sec. 28, Tp. 21, R. 13. Tax and cost, $15.25.

No. 4114—Caldwell, E. G. (Agt. A.L. Mills Est.) NW¼ and NW¼ of NE¼, Sec. 14, Tp. 20, R. 13; NW¼ of SW¼, Sec. 14, Tp. 20, R. 13. Tax and cost, $25.39.

Witness my hand, this the 24th day of May, 1920. J. D. COLLINS, Tax Collector Chilton County.

Secretary of War Baker is now ready to write a book entitled "The Bargdoll Mystery." He will begin next March.

Do you want a rich wholesome biscuit, such as your grandmother served your grandaddy? If so use "RED SEAL," best patent pure wheat flour guaranteed to be just what we say it is or your money back. J. W. Smith & Son, Clanton. Distributors. 5-27-4t

Everyone in America is wrong but the President.

PROFESSIONAL CARDS

DR. V. J. GRAGG,
Special Attention Given to the Diseases of Women & Surgery
CLANTON, ALA.

W. W. FOX, Auctioneer,
Only Licensed Auctioneer in Chilton County. Will put on sales anywhere in County any day except Sundays.
Sales every Saturday at Fox Auction House, Clanton.

LAWRENCE F. GERALD
Attorney-at-Law
Johnson Bldg.
CLANTON, ALA.

GRADY REYNOLDS
Attorney at Law
County Treas. Office in Court House.
CLANTON, ALA.

F. B. COLLIER
Attorney-at-Law
Wilson Bldg.
CLANTON, ALA.

A. C. SMITH
Attorneys At Law
General Practice
Clanton, - - - - - Alabama.

J. B. ATKINSON
Attorney - at - Law
Wilson Building
Clanton, Ala.

Our work clothes are not only strong but they have the "fit" and the "looks." We charge you no more for our good fitting, good good looking work clothes than others will charge for poor fitting, unsightly stuff.

You will like our work clothes so well that we will also sell you everything you need for for all the family.

We keep up the quality; we keep down the Price.

Clanton Mercantile Company
Clanton, Ala.

CRUMPTON & WILSON
Dentist
Office in Wilson Building
Clanton, Ala.

PINE TIMBER FOR SALE.

We have 1,250,000 feet of Short Lesf Yellow Pine Timber that we offer for $2.50 per thousand feet, stumpage. The right size to make car decking. Good country road, four and one-half miles to railroad siding. Terms f desired. Brown Bros. Mfg. Co., Montevallo, Ala.

Mr and Mrs. W. M. Wyatt were Montgomery last Thursday and day attending the meeting of Alabama Press Association.

In announcing his plans for re-turn in Congress, Mr. Gompers decreed "an end to the kind of legislation typified by the Esch-Cummins railroad law and the Kansas Court of industrial relations law." In other words, Mr. Gompers is to write laws, both state and national, hereafter if the schemes of the labor leader do not miscarry.

Subscribe for The Banner

If the weather man was fair as our prices we'd have sunshine all time.

and when you are out for a suit, remember this—

You'll do better at KEMP'S

We are after every man's business, but we've never needed any man's business bad enough to link deception with our efforts to get it. Kemp's prices can't be MARKED DOWN, because they were never MARKED UP. They've been on the level all along and that's more than can be said for some. Making claims are one thing, and making good is another, and we believe our big following indicates that we are leading the town in value-giving.

Kemp's keep-cool Clothes

Modeled Right, Made Right
Marked Right

$12 to $45

Particularly attractive are the new tropical worsteds—their rich soft patterns and excelent tailoring produce the same effect as the most expensive woolens, but their weight and their price is very much less. Also you'll be interested in the many new ideas in Palm Beach, Kool-Cloth, or possibly the more substantial woolen fabrics. Anything you want is here and more of it than most stores can show you.

---straw hats
---low shoes
---good shirts
---cool underwear
---every wear
for summer,
all for less cash

Lyon Shirts **W. A. KEMP** Lyon Hats

Your Money's Worth or Your Money Back.

CLANTON, ALA.

T

LUME IX.

unty Court In Session Monday

he following cases were disposed by Judge Reynolds in the County rt here Monday:

exie Mims, charged with violating hibition laws, discharged.

Wilson Judkins, charged with false tense, continued to July term.

Hero Humphries, charged with n riding, plead guilty and fined and costs.

Calvin McNeil, charged with petit eny, plead guilty, sentenced to days hard labor and costs.

Ed Graham, charged with assault battery, discharged.

L. B. Stone, charged with Sunday ming, plead guilty, fined $10 and ts.

Reese Stone, charged with Sunday ming, plead guilty, fined $10 and ts.

Ernest Stone, charged with Sunday ming, plead guilty and fined $10 d costs.

Glennie Harris, charged with Sunday gaming, plead guilty and fined 0 and costs.

Josh Wood, charged with Sunday ming, plead guilty and fined $10 d costs.

Arthur Calhoun, charged with Sunday gaming, plead guilty and fined 0 and costs.

The cases against J. M. VanDerer, charged with carrying concealed pistol and assault with intent to urder were continued till next Monday.

CLANTON BAPTIST CHURCH

Taking the conditions into consideration there was a good attendance both services last Sunday, with a e Sunday School in the morning, t we would like to see a larger and ore regular attendance of the membership of the church, especially at e night services. We appreciate the esence of all who came.

Services will be held next Sunday usual: Sunday School at 10 a.m.; reaching at 11; Senior B.Y.P.U. at preaching at 8.

Everybody cordially welcome to all ese services. Baptists not members t residents of the city cordially vited to unite with us. If you need e servces of the pastor in any way, ndly let him know. He is ready nd willing to serve in any capacity here needed.

The Rev. P. G. Carter left for Atnta Monday and expects to return riday.

UNDAY SCHOOL CONVENTION

The Sunday School Convention for e Fourth District of Chilton County will be held at Walnut Creek hurch on the Third Sunday in June All Superintendents in the Fourth istrict are urged to have their schols represented, and all other Sunay School workers are cordially inited to be present.

H. A. HARRIS, Pres.
B. J. SESSIONS, Secy.

ICE CREAM SUPPER

The New Salem Social Club will ive an ice cream supper on next aturday night, June 12, at the home f Mr. Stuart M. Connatser, near he railroad crossing, one mile south f Thorsby.

The proceeds will go to repair the ew Salem Church.

Everybody is cordially invited to ttend.

LOUISE CONNATSER, Secretary

YOUR BUSINESS
AMBITIO
A GOOD BANKING
MEANS SUCCES
WE FURNISH THE GO
HAVE YOU
A Banking connectio
tivation. Start it early a
when you need it.
Regardless of your
your future need may be
relatinship started today
We invite you to st
LARGEST-OLDEST-STR
THE PEOPLES
RESOURCES O
BANK WH

OUR WORK CLOTHES ARE GOOD AND STRONG

...s are not only strong but ...t" and the "looks." We ...e for our good fitting, good ... clothes than others will ...ting, unsightly stuff.

... work clothes so well that ...u everything you need for ...

...quality; we keep down the ...

...tcantile Company ...nton, Ala.

Mr and Mrs. W. M. Wyatt were ... Montgomery last Thursday and Fr... day attending the meeting of t... Alabama Press Association.

In announcing his plans for an o... er-turn in Congress, Mr. Gompers h... decreed "an end to the kind of leg... lation typified by the Esch-Cummi... railroad law and the Kansas Co... of industrial relations law." In oth... words, Mr. Gompers is to write th... laws, both state and national, here... after if the schemes of the labor lead... er do not miscarry.

Subscribe for The Banner.

...s fair as our ...hine all time.

...ember this—

KEMP'S

...eded any man's business bad ...mp's prices can't be MARKED ...'ve been on the level all along ...ns are one thing, and making ...tes that we are leading the

---straw hats
---low shoes
---good shirts
---cool underwear
---every wear for summer, all for less cash

...MP Lyon Hats

...y Back.

THE UNION-BANNER

VOLUME IX. CLANTON, CHILTON COUNTY, ALABAMA, JUNE 10, 1920. NUMBER 11.

County Court In Session Monday

The following cases were disposed of by Judge Reynolds in the County Court here Monday:

Lexie Mims, charged with violating prohibition laws, discharged.

Wilson Judkins, charged with false pretense, continued to July term.

Hero Humphries, charged with train riding, plead guilty and fined $5 and costs.

Calvin McNeil, charged with petit larceny, plead guilty, sentenced to 30 days hard labor and costs.

Ed Graham, charged with assault and battery, discharged.

L. B. Stone, charged with Sunday gaming, plead guilty, fined $10 and costs.

Reese Stone, charged with Sunday gaming, plead guilty, fined $10 and costs.

Ernest Stone, charged with Sunday gaming, plead guilty and fined $10 and costs.

Glennie Harris, charged with Sunday gaming, plead guilty and fined $10 and costs.

Josh Wood, charged with Sunday gaming, plead guilty and fined $10 and costs.

Arthur Calhoun, charged with Sunday gaming, plead guilty and fined $10 and costs.

The cases against J. M. VanDerver, charged with carrying concealed pistol and assault with intent to murder were continued till next Monday.

CLANTON BAPTIST CHURCH

Taking the conditions into consideration there was a good attendance at both services last Sunday, with a fine Sunday School in the morning, but we would like to see a larger and more regular attendance of the membership of the church, especially at the night services. We appreciate the presence of all who came.

Services will be held next Sunday as usual: Sunday School at 10 a.m.; preaching at 11; Senior B.Y.P.U. at 7; preaching at 8.

Everybody cordially welcome to all these services. Baptists not members but residents of the city cordially invited to unite with us. If you need the servces of the pastor in any way, kindly let him know. He is ready and willing to serve in any capacity where needed.

The Rev. P. G. Carter left for Atlanta Monday and expects to return Friday.

SUNDAY SCHOOL CONVENTION

The Sunday School Convention for the Fourth District of Chilton County will be held at Walnut Creek Church on the Third Sunday in June.

All Superintendents in the Fourth District are urged to have their schools represented, and all other Sunday School workers are cordially invited to be present.

H. A. HARRIS, Pres.,
B. J. SESSIONS, Secy.

ICE CREAM SUPPER

The New Salem Social Club will give an ice cream supper on next Saturday night, June 12, at the home of Mr. Stuart M. Connatser, near the railroad crossing, one mile south of Thorsby.

The proceeds will go to repair the New Salem Church.

Everybody is cordially invited to attend.

LOUISE CONNATSER,
Secretary.

SHOULTS HAPPENINGS

Health at this time isn't as good as usual. Mrs. Ira Lovelady is not able to work any. He has consumption. We are indeed sorry to hear this.

Our Sunday School is still improving. We have some new members every Sunday. It seems that new life has come to Pleasant Grove Church. Everyone is willing to co-operate and work in unity, and we know this is what is needed. Better harmony now exists than for several years. Still there are a few members who do not attend church. The Lord is willing and ready to help if we only believe.

Miss Eva Hall planned to give her Sunday School class a picnic after Sunday School last Sunday, but could not be at home and she postponed it for another time.

Mr. John Ingram and wife spent the day with Mr. and Mrs. C. Hall Sunday.

Mr. and Mrs. C. T. Walker spent Sunday with Mr. and Mrs. John Ellis.

Miss Birdie Shoults from Montgomery is visiting her sister, Mrs. Cleve Latham. Her many friends are glad to see her again.

Mr. Hinton Lawrence from Selma spent last Sunday with mother and father, Mr. and Mrs. M. Lawrence.

We are sorry to say that Mr. Byrd Lawrence broke his arm last Saturday cranking his car. The son of Mr. J. J. Hicks broke his arm in two places Sunday.

Mr. N. W. Latham, wife and son, motored to Riderville to visit T. G. Latham, son of N. W. Latham, Sunday.

Mr. W. M. Oden spent Sunday with Mr. C. Hall.

Miss Allie Walker dined with Miss Eula Lawrence Sunday.

Miss Marie Shoults from Lawley spent Sunday with her cousin, Miss Fannie Lawrence.

Mr. Hort Walker gave an entertainment last Saturday night at his home. Everyone enjoyed it very much. The young people did some excellent singing. Then when all seemed to tire of singing many interesting games were played, an apple was hung up tied with a string and a prize given to the one that could walk by it and bite without any assistance of hands. Afer many trials Mr. Ivy Garner won the prize. Candy was then served to the guests by Mrs. W. P. Hicks. After that Miss Myrtle McAfee rendered some fine, lively music, which everyone enjoyed. Miss Myrtle is a very gifted pianist. After the music the the tired but happy crowd returned to their homes with memories of their few pleasant hours spent with Mr. Hort Walker.

Miss Drucilla Lawrence left last Wednesday to attend the Summer School in Birmingham. She will be with her brother, Rev. Buford Lawrence while there. We wish her great success, but regret to see her leave this community.

Miss Myrtle Ingram dined with Miss Myrtle McAfee Sunday.

Mrs. Cleve Latham spent last Wednesday with Mrs. W. P. Hicks.

Mr. John Mitchell and family visited relatives at Lawley last Friday. Miss Rosa Hall and sister, Ettie Mae spent Saturday night with Mss Lucy Walker.

Mr. C. T. Walker spent Friday night in Centreville attending to business.

Mrs. C. Hall is expecting her daughter, Miss Birdie, from Montgomery some time soon.

Mrs. John Mitchell spent last Tuesday afternoon with Mrs. W. P. Hicks.

Mrs. Cleve Latham spent last Friday with her mother, Mrs. Clark S. Shoults at Lawley.

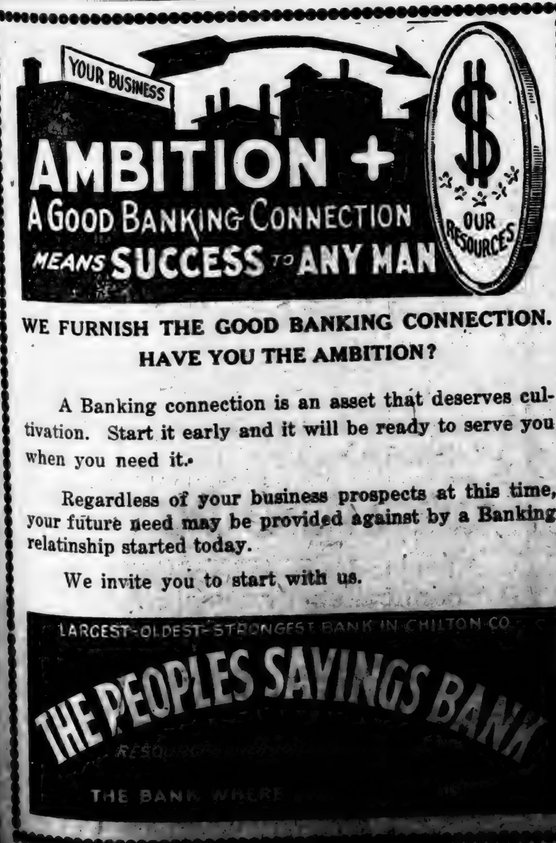

WE FURNISH THE GOOD BANKING CONNECTION.
HAVE YOU THE AMBITION?

A Banking connection is an asset that deserves cultivation. Start it early and it will be ready to serve you when you need it.

Regardless of your business prospects at this time, your future need may be provided against by a Banking relatinship started today.

We invite you to start with us.

LARGEST-OLDEST-STRONGEST BANK IN CHILTON CO.
THE PEOPLES SAVINGS BANK
RESOURCES
THE BANK WHERE

THE THREE-MILL TAX ELECTION

Clanton, Ala., June 10, 1920.

Editor Union-Banner:

I would like to have a space in your paper to call the attention of the voters of Chilton County to the election which has been called for July 18th for the purpose of voting whether or not we retain the present three-mill tax in Chilton County for school purposes.

You are probably aware of the fact that five hundred and twenty qualified voters signed the petition requesting the Commisisoners Court to call this election which means so much to the present and future of our boys and girls in this county.

The three-mill tax has not proved as successful as it was expected to by some; even though with the passage of this tax three years ago the county has been unable to secure enough teachers and also teachers of ability and experience with the amount of money that has been at their disposal. The reasons for this are self-evident when we consider the fact that day laborers, carpenters, railroad men, wage earners on the farm, stenographers, clerks in stores and all other classes of labor receive more than double what some of our teachers receive and with few exceptions more than double what the large majority of them receive. Is it any wonder that more than 140,000 experienced teachers in the United States have quit the profession and gone into other lines of work within the past two years? ONE ALABAMA SCHOOL ROOM IN EVERY THREE HAD EITHER NO TEACHER OR A POOR TEACHER THIS YEAR! Next year threatens to be even worse ALABAMA'S CHILDREN ARE THE VICTIMS.

I call your attention to the fact that if this tax is levied it will not raise the annual tax rate from what it is at present, as the three-mill tax has been in vogue for the past three years. Remember that the Louisville & Nashville Railroad Company pays one-fourth of this tax themselves; the Southern Railroad Company, M. & O. Railroads and stocks of merchandise will pay more than another fourth of it. From these facts when we consider the amount of property in the towns of the county you can readily see that the farming interests of the county pay not more than one-third of this tax. Then again, Mr. Voter, do not forget that in two years the Alabama Power Company will be taxable property in this county and this too will largely increase the amount of school taxes paid for school purposes in this county by corporations.

If anyone should be opposed to the levy of this tax for school purposes let him remember that very nearly all the large tax payers in the county whose taxes are assessed at more then $10,000 are in favor of this tax. The chief objections that will be heard to the passage of this tax will be given by those voters who pay a very small tax but whose children will be the beneficiaries of the same.

Last year we received from the State $22,599.60; poll tax $1,990.50; Dog Tax $487.50; three-mill tax and bonus, $20,316.22, making a total of $45,393.82. Now should we lose the three-mill tax you can see from the above we would have practically $25,000.00 or even less to run our schools. Do not forget that the dog tax no longer is used for school purposes; also for every mill each county levies for school purposes the State of Alabama gives a bonus of $1,000.00 from this you can see we would lose 3,000 for the State in case the tax is defeated. The 1918 census gave 7,635 children in the county between the ages of seven and twenty-one. The last legislature changed the school age so that a child can now enter school at six years of age instead of seven, so you may know that the school enumeration which will be taken in July this year will show not less than 8,350 children of school age in the county. Divide $25,000.00 which we will have for school purposes without the three mill tax, by 8,500 children and you will see that it would amount to about $3 per child. Suppose your district has 60 children in it; then 60 times $3 will give your distrct $180 to run your school with. How long can you run your school on $180?

This is a matter for you to decide. This is your business. It is vital to you and your children. WHAT will you say and do about it?

HOWARD L. FOSHEE,
County Superintendent of Ed.

LIBERTY HILL

The Liberty Hill Singing Society met Sunday afternoon, June 6th, with a large crowd and fine singing.

Singing was opened with song by the chairman, J. W. Lowery.

Directors for the afternoon were: J. W. Lowery, J. M. Smith, S. A. Henley, W. G. Culp, Glover Smith and Calvin Parrish; organists were W.G. Culp, Miss Zelma Lowery, Mrs. Zella Scott and Birdie Edwards.

There were several visitors whom we were glad to see. We would be glad to have them with us every time.

The society will meet again the third Sunday afternoon, June 20th. Arrangements have been made for the Mt. Nebo Society to meet with us then. We are expecting some good singing. We invite all the singers to come and take a part.

SECRETARY.

THORSBY INSTITUTE

Last Thursday night was a wet one, but the rain didn't keep the friends of Thorsby Institute and its graduating class away from Bates Hall. A very interesting program marked the close of one of the best year's of the school's life.

The graduating class consisted of six members—Waldemar Lefstead, James V. Sullivan, Misses Odie Lee Arthur, Ruth Gerald, Agnes Leary and Dagmar Larsen. The commencement address on the subject "What Thorsby Institute Stands for" was delivered by Rev. Frank R. Shipman, President of Atlanta Theological Seminary. A number of cash prizes amounting to over $50.00 contributed by friends of the eschool, were announced and distributed as follows: For excellence in Essay Writing—Senior prize divided between Waldemar Lefstead and Odie Lee Arthur. Same to classes below the Senior, to Alice Sharp. For excellence in Declamation—boys prize, Thomas Giles; girls prize, Lura Woods. Prize for most neatly kept room in girls dormitory, divided between the Hughes sisters and the Thomas sisters; same in dormitory annex, to Dagmar Larsen. For the best scholarship record for the year in high school classes, first Waldemar Lefstead; second Ruth Gerald. In seventh and eighth grades, Esther Johnson.

A prize of $1.00 was offered at the beginning of the school year for the best record in attendance and punctuality. When at the year's close it was found that fifteen of the pupils had made perfect records for the year, the donor increased the gift so that each prize winner in these points should have a one-dollar bill. And another friend, impressed by the value of such a record for a school, authorized the announcement that he would give a one-dollar bill to each member of the Thorsby Public School who through the year showed to be present every day and on time at every session. It was announced that Miss Ruth Gerald, a member of the graduating class, had gone through her four years in the Institute without receiving an absent or a tardy mark. The other fourteen who were neither absent nor tardy during the school year were, Myrtle Arthur, Dora Brackin, Pearl Carlson, Mary Gerald, Thomas Giles, Bessie Hughes, Essie Hughes, Dagmar Larsen, Waldemar Lefstead, Alice Sharp, Dollie Thomas, George Tuck, May Ward, Lura Wood. The interesting announcement was made that two-thirds of all the prize winners were the children of widows (four of the six graduates likewise) and the audience arose as a tribute of their respect for the mothers present and absent, who notwithstanding the handicap of their widowhood, had won through so nobly for their fatherless children. It was also announced that Mr. Jas. B. Tupper, one of the donors of the prize money distributed, had died recently, and it had been learned that by his will he had left $1,000 to Thorsby Institute.

Honor "T" prizes were awarded for excellence in athletics, to the following: Odie Lee Arthur, Myrtle Arthur, Bessie Hughes, Irene Boggan, Ruth Gerald, Mary Ella Gerald, Essie Hughes, Lura Woods, Dagmar Larsen, Agnes Leary.

Thorsby faces her fifteenth year with the reasonable hope for a larger attendance and a better year than any that is past.

TEACHERS PASSED THE APRIL EXAMINATION

The followig applicants were successful in passing the Teachers State Examination held here in April:

Second Grade—Manila Littlejohn, Clanton, R. 7.

Third Grade—Vera H. Gillespie, Clanton, R. 2; John S. McNeill, Jemison, Ala.; Wm. Jackson Mims, Clanton, R. 2; Miss Orell Robinson, Jemison, Ala; Less Powell, Clanton, R. 3; Miss Vera E. Wright, Jemison, R. 1.

CAR FOR SALE.

(Exchange.)

One Ford car with a piston ring,
Two rear wheels, one front spring,
Has no fenders, seat made of plank,
Burns lots of gas, hard to crank;
Carburetor busted half way through,
Engine missing, hits on two;
Only three years old, four next spring,
Has shock absorbers on every thing;
Ten spokes missing, front axle bent,
All tires punctured—not worth a cent;
Got lots of speed, will run like duce,
Burns either gas or tobacco juice.
If you want this car, inquire within;
Splendid good car for the fix its in.

MT. PLEASANT

You can see the sunshine reflecting in the farmers faces this week. Quite a difference from last week when it was raining so much.

Mrs. Glennie Mims and little son, O. L., of Birmingham are visiting Mrs. Katie Duncan.

John Rowell of Wylam spent Saturday night with his parents, Mr. and Mrs. L. M. Rowell.

Mrs. Eula Belle Culver spent Saturday night with home folks.

Lake Thompson of Selma spent last Saturday night with his mother, Mrs. Mary Thompson.

Mrs. W. G. Culp spent one day last week with her sister Mrs. J. A. Logan.

B. G. Burnett, who works in Birmingham spent Sunday here.

Miss Clara Thompson spent part of last week with her aunt, Mrs. Katie Duncan.

WEST CHILTON

Beautiful June with its blue skies, growing crops and singing birds, is here.

Heavy rans here last week; farming still backward.

Joseph Smith, Jr., went to Dogwood Sunday.

Some serious cases of throat trouble here last week.

Manly Atchison and Miss Jewel Hayes were quietly married on last week, Rev. Gentry officiating.

Several from here attended the singing at Lomax the 5th Sunday. They report a real nice time, a good singing, a fine dinner, lare crowd, and the privilege of hearing the Sanders sisters direct some fine songs, which was a rare treat.

Mr. Bearden, our weather man, laughingly remarked to a gentleman in Randolph that the agricultural people would produce just enough this year for their own use. The prediction seems to assume the form of fact as reports come in from all quarters. So it will not be unwise for Chilton people to add all they can to food crops, and not try to live too fast.

The poetic production in last Banner was nice and interesting. Such talent in our county is appreciated.

THORSBY NEWS ITEMS

Crops here are doing fine considering so much rain, but we hope the rain will cease for a few weeks.

We are sorry to se so many of our prominent young ladies of Thorsby leaving. Several have gone to the University for a few weeks. We will be glad to see them back in Thorsby once more.

Miss Clara Hays has returned to her home in Mobile County after a visit to relatives and friends in Thorsby. We enjoyed the visit of Miss Hays and hope she will come again soon.

Mrs. W. J. Billingsley and daughter, Miss Carrie, are visiting relatives in Mobile this week. We hope they return soon reportng a nice time.

We are sorry to see our high school boys and girls of Thorsby Institute leaving. But we will look forward to the time when they return.

LOST—Last Sunday a bill book containing $10 bill and three $1 bills, lost between Fonza Poole's Shop and Pleasant Grove Church. Finder return to J. R. Owen, R. 3, and get reward.

NON-RESIDENT NOTICE

The State of Alabama, Chilton County
Circuit Court in Equity.

Addie Crumpton, Complainant, vs. Thomas Crumpton, Defendant.

In this cause it is made to appear to the Register by the affidavit of Complainant, Addie Crumpton, that the Defendant is a non-resident, and that his place of residence and post-office address is unknown, and that such address cannot be ascertained after a reasonable effort; and, further, that in the belief of said affiant, the Defendant is of the age of 21 years:

It is therefore ordered by the Register that publication be made in the Union-Banner, a newspaper published in the County of Chilton, once a week for four consecutive weeks, requiring him, the said Defendant, Thomas Crumpton, to plead, answer or demur to the bill of complaint in this case by the 1st day of July, 1920, or in thirty days thereafter, a decree pro confesso may be taken against him.

Done at office in Clanton, Ala., this 4th day of June, 1920.

W. D. SPIGENER, Register.

Trained Teachers To be Recognized

WILL GET A BETTER TYPE OF CERTIFICATE.

Professional Licenses will Outrank Those which are Based on Examinations

Features of Alabama's new teacher certification system, made possible by the last legislature and now practically ready, are the introduction of professional certificates which outrank the old first grade and life examination certificates, provision for practically indefinite extension of certifically ndefnte extenson of certificates already in force on the basis of reading circle work and professional study at summer sessions, and elimination of the third grade examination after July 21, next. Third grade certificates in effect October 1, next may be extended, however, on the basis of reading circle work or other approved professional study.

Since professional certificates will be issued only on the basis of professional training, it is assumed that teachers holding this class of certificate will be in greater demand than teachers holdng the old type of certificate and will therefore, receive better salaries.

Followng are the types of professional certificates which will be issued:

Elementary, Class A—Ths certificate is based on standard normal school graduation and enables the holder to teach in the elementary or junior high schools. It is valid for six years provided the holder satisfactorily completes one of the following during the first three years: (a) a reading circle course for two years; (b) two 6-weeks or one 12-weeks course at a class A normal school or other recognized institution of higher learning; (c) a reading circle course for one year and a 6-weeks course at a Class A normal school or other recognized institution or higher learning.

Elementary, Class B—This certificate may be granted on recommendation of the normal school president to persons who successfully complete one year of normal school work based on graduation from an accredited high school, or to holders of life or first grade certificates who complete an approved course of study for one year at a Class A normal school or other recognized institution of higher learning. It entitles the holder to teach in elementary or junior high schools and is valid for six years, the last three of these years conditional on fulfilling during the first three, one of the requirements listed above, under Class A certificates.

Secondary Certificates.

Secondary, Class A—This certificate, which entitles the holder to teach in elementary, junior high or senior high schools, may be issued to graduates of a standard college who have satisfactorily pursued 18 semester hours of professional study, including 3 semester hours of observation and practice teaching. Its life is three years, subject to renewal for a like period on the basis of either: (a) two years of reading circle work, or (b) an approved 6-weeks course of study at a recognized institution of higher learning.

Secondary, Class B—This certificate, entitling the holder to teach in the same schools, having the same life and capable of being extended for the same period under the same conditions as a Class A certificate, may

(Continued to Last Page)

IS THIS YOU?

The reason ninety per cent. of the people in business fail, is because they start before they have established a credit with a good bank.

Start an account with this dependable bank and thus build up your credit, then you will be able to embrace your opportunities as they appear.

WE PAY 4% ON TIME DEPOSITS

FIRST NATIONAL BANK
CAPITAL & SURPLUS $33,000
CLANTON, ALA.

MEMBER OF FEDERAL RESERVE SYSTEM

NATIONAL CAPITAL AFFAIRS

Congress Passes a Most Surprising Bill

WASHINGTON.—Congress has passed a bill (H. R. 9944) which appears to have raised a commotion all along the line from the hard-boiled post office inspector who sized up the property to the vice president in the senate who said, "passed with thanks."

You see, the bill was to give something to the government, instead of to get something out of the treasury. So, naturally, everyone in both houses was suspicious of it—until it was read substantially as follows:

Be it enacted, etc., That the Secretary of the Treasury be, and he is hereby, authorized and directed to accept on behalf of the United States the donation by Sedgwick Post, No. 10, Grand Army of the Republic, of its memorial hall property in Bedford, Taylor County, Iowa, for Federal building purposes.

That the Secretary of the Treasury is authorized to permit said post and the Sedgwick Post Women's Relief Corps, No. 82, to continue to occupy the second floor of said building until such time as said post dissolves; such occupancy to be without charge for rent, water, heat, or light, which are to be included in such free use.

And that a suitable bronze tablet commemorative of this gift shall be furnished and placed on the exterior of said building at the expense of the United States.

In the house an eloquent little tribute to the old soldiers by Mann of Illinois was received with applause, and the members decided to show that the vote was unanimous.

In the senate it was pronounced a wonderful bill—for the same reason that had impressed the house. It was passed by unanimous consent.

It appears that the post is well-to-do; that the property is valuable and that the present rental from the ground floor is considerable.

Once Sedgwick Post, No. 10, G. A. R., had about 500 members. Now its membership has dwindled to 25. Soon the post will have no more need for its hall. The last roll will be called—with none to answer "Here."

U. S. Army Field Kitchens That Paid Duty

EXCERPTS from the house debate on the bill (H. R. 6171) on the unanimous consent calendar of the house to authorize the refund of duties collected on field kitchens imported during during the year 1916:

Mr. Britten: The kitchens cost some $2,000 apiece. They were furnished to the National Guard and taken to the Mexican border at a time when the war department had not sufficient equipment to take care of the troops. A duty was charged when a rolling kitchen was brought over the line from Canada. This bill seeks to refund the duty. It is a small item.

Mr. Cannon: What is the difference between donations of dollars, donations of clothing, and the hundreds of millions—I was going to say billions—of dollars that were donated by the patriotic people? Now, here comes a bill to establish a precedent to pay back something to somebody who patriotically donated field kitchens, on which you say they paid a duty when the kitchens were imported. If you should carry out that same principle, you would have it on all imported articles. I do not know how much is involved in this—

Britten: Probably a few hundred dollars.

Mr. Cannon: A few hundred dollars! Many millions of dollars will be involved in it if you enter upon this policy.

Mr. Britten: To say that a refund of duties paid on rolling field kitchens, which contributed to the army, would be establishing a dangerous precedent, is beyond my comprehension. The failure of the house to pass this bill will mean direct taxation on public spirit, direct taxation on patriotism, direct taxation on humanity. It is a suggestion that the national treasury itself should benefit in real hard money, because the war department was not in a position to provide the simple necessities of an unimportant campaign.

Mr. Cannon: There was a duty on wool. God knows how the women knit. God knows how they bought and paid for the wool to knit. This establishes a precedent that we ought not to establish, and therefore I object to the consideration of the bill.

The Speaker: Objection is made. The clerk will report the next bill.

Congress Is to Give Us Pretty New Coins

IF THERE is anything that the director of the United States mint just naturally despises, it's new coins. Therefore he's pessimistic these days. For congress has told him to mint three special half-dollars commemorating the tercentenary of the Pilgrims and the centenary of the states of Alabama and Maine.

Moreover congress is considering ordering a 2-cent or 2½-cent coin bearing a medallion of Theodore Roosevelt, as urged by the Women's Roosevelt Memorial association. Then there's Senator Frelinghuysen's bill proposing the coinage of 7-cent and 8-cent pieces.

The United States has never been strong for new coins. In 1792 congress authorized the following coins for circulation: the eagle ($10), half eagle ($5), quarter eagle ($2.50), the dollar, the "disme" (old spelling for dime), half disme (5 cents), the cent and the half cent.

Double eagles came into being in 1849, the year of the gold rush to California. In 1851 a new coin, the 3-cent piece, three-quarter silver and one-quarter copper, was introduced, and two years later the three-dollar gold piece came into being. In 1857 the half cent was dropped, but another piece, the two-cent coin, was minted in 1864.

The nickel came into being in 1866. Congress in 1876 overhauled the entire coinage system and decided upon the following coins: all the gold coins as they now stand, dollar, half dollar, quarter and dime in silver and the minor coins, including the five, three and one-cent pieces. Since that time the three-cent piece has been discarded.

The 40 "Saddest Words of Tongue or Pen"

IT WASN'T because he was seventy-five years old that he was excluded, for Miss Madeline Gauff, a graduate nurse many years his junior, had come all the way from Taunton, Mass., to say that Frederic Stone would make her his wife if the immigration officials at Ellis Island would admit the gray-haired Englishman to this country.

It wasn't because he was liable to ever become a public charge, for Mr. Stone displayed a roll of $6,000, and said with an air of nonchalance, "There's more where this came from, that I jolly well know."

It was the literacy test that halted Mr. Stone at Uncle Sam's threshold and sent his bride-elect away bowed with disappointment. Mr. Stone cannot read the English language.

"Can you read forty words of any other language?" asked the inspector.

"Certainly not," replied Mr. Stone.

Miss Kauff, who had come to meet her betrothed, was sorely disappointed at his exclusion. She explained that she had been in this country only a few years and that she had been in love with Mr. Stone for several years prior to her coming.

When he retired as a farmer and wrote her that his loneliness was unendurable she consented to become his wife if he would come to America. She had not reckoned on the literacy test.

Miss Kauff took an appeal from the exclusion verdict of the board of special inquiry and anxiously awaits a final decision from the heads of the labor department at Washington.

The saddest words that ever were said—

The forty words that couldn't be read.

LIFT OFF CORNS!

Doesn't hurt a bit! Sore corns lift right off with fingers. Magic!

Costs few cents! Drop a little Freezone on that touchy corn, instantly that corn stops hurting, then you lift it right out with the fingers.

Why wait? Your druggist sells a tiny bottle of Freezone for a few cents, sufficient to rid your feet of every hard corn, soft corn, or corn between the toes, and calluses, without soreness or irritation. Freezone is the much talked of discovery of the Cincinnati genius.—Adv.

The elevator to success is not running—take the stairs.

ASPIRIN

Name "Bayer" on Genuine

"Bayer Tablets of Aspirin" is genuine Aspirin proved safe by millions and prescribed by physicians for over twenty years. Accept only an unbroken "Bayer package" which contains proper directions to relieve Headache, Toothache, Earache, Neuralgia, Rheumatism, Colds and Pain. Handy tin boxes of 12 tablets cost few cents. Druggists also sell larger "Bayer packages." Aspirin is trade mark Bayer Manufacture Monoaceticacidester of Salicylicacid.—Adv.

It is not all who turn their backs that flee.—Danish Proverb.

WOMEN NEED SWAMP-ROOT

Thousands of women have kidney and bladder trouble and never suspect it.

Womens' complaints often prove to be nothing else but kidney trouble, or the result of kidney or bladder disease.

If the kidneys are not in a healthy condition, they may cause the other organs to become diseased.

Pain in the back, headache, loss of ambition, nervousness, are often times symptoms of kidney trouble.

Don't delay starting treatment. Dr. Kilmer's Swamp-Root, a physician's prescription, obtained at any drug store, may be just the remedy needed to overcome such conditions.

Get a medium or large size bottle immediately from any drug store.

However, if you wish first to test this great preparation send ten cents to Dr. Kilmer & Co., Binghamton, N. Y., for a sample bottle. When writing be sure and mention this paper.—Adv.

It is possible for a plain crook to be a pretty one.

99 OUT OF 100

Of the little ills and hurts, such as Toothache, nervous Headache, or soreness anywhere may be quickly relieved by applying Vacher-Balm, which is harmless. Keep it handy, and avoid imitations.

If you cannot buy Vacher-Balm locally, send 30c in stamps for a tube, to E. W. Vacher, Inc., New Orleans, La.—Agents wanted.—Adv.

Faint heart never won fair Lady-slipper.

Important to Mothers

Examine carefully every bottle of CASTORIA, that famous old remedy for infants and children, and see that it

Bears the Signature of *Chas. H. Fletcher*

In Use for Over 30 Years.

Children Cry for Fletcher's Castoria

Culture is more a matter of absorption than of acquisition.

SHOES WEAR LONGER

When you walk in comfort; so do stockings. A package of Allen's Foot-Ease, the antiseptic powder to shake into the shoes and sprinkle in the foot-bath, gives you that "old shoe" comfort and saves wear. Allen's Foot-Ease makes tight or new shoes feel easy. Ladies can wear shoes one size smaller by shaking some Allen's Foot-Ease in each shoe in the morning. Sold everywhere.—Adv.

"In real friendship there is always the knitting of soul to soul the exchange of heart for heart."

Constipation generally indicates disordered stomach, liver and bowels. Wright's Indian Vegetable Pills restore regularity without griping.—Adv.

One of the things you can't buy at audit is experience.

WANTS $10,000; MAKES THREATS

Student Turns Blackhander in Effort to Get Easy Money.

TRIES IT ON BANKER

Young Man Is Trapped by Officers After Mysterious Calls on Phone Are Traced and Makes Full Confession.

Fort Collins, Colo.—C. H. Thompson, a student at the conservatory of music of the state agricultural college, confessed to District Attorney Russell W. Fleming and Professor Alexander Emslie, head of the conservatory of music, that he had attempted to extort by means of "black hand" letters $10,000 from Charles R. Evans, wealthy banker and live stock man of this city, according to the two men to whom the confession is said to have been presented.

Thompson declared that he had no accomplices and that the sole reason for his selection of the banker as his expected victim was his need for ready money.

Mr. Evans received the first letter in which "blackhand" tactics were suspected last week. It notified him that he had been elected to donate $10,000 to the American Equalization organization.

Family Threatened.

Directions for the hiding of the money for the "blackhanders" were to be phoned to Evans, the letter stated, threatening him and his entire family with death if he failed to comply.

Mr. Evans notified Sheriff Elmer I. Cooke and District Attorney Russell W. Fleming, who were unsuccessful in locating the sender of the missive.

On Saturday night came a telephone call, later traced to the stock judging pavilion at the agricultural college, threatening the banker and instructing him to place the money behind Unity church. The officers and Evans drove to the spot, but nothing happened.

On Monday night, Mr. Evans received another telephone call from a man who directed him to hide the money at a certain spot near the agricultural college grounds.

Blowing Up of Car Threatened.

The man also warned Mr. Evans not to have any officers around as he did on Saturday night or he would

They Fired Shots After Him.

blow the auto and all to pieces. The officers went to the spot, but no sign of the mystery man could be found.

Early last evening Mr. Evans received another mysterious telephone call, during which the speaker gave him detailed instructions on how to take the $10,000 to an alley three blocks south of the college grounds.

Deputy Sheriff Byrd Halligan and City Policeman Fred Cave were in Mr. Evans' home when the call came in.

They slipped out of the house a moment or two after the speaker had hung up his phone. When Halligan and Cave reached the alleyway to which the voice directed Evans to come, a man stepped out of the darkness and jumped on the running board. The two officers grappled with him, but he wrestled himself free and fled as they fired shots after him without effect.

A moment later Thompson called precipitously at the home of Professor Emslie, the professor said later. He was out of breath and explained the fact by saying that he had fallen in the darkness and had been overcome by heart trouble, to which he was susceptible. Professor Emslie was suspicious and reported the call to the sheriff. Thompson was taken into custody, and later confessed.

Man Woos Like a Lion.

Willesden, Eng.—It was the plaint of an attractive young widow in court that she was being annoyed by a married man of between fifty and sixty. "I don't want him, because I have heard that he has a wife and several children," she said. "He lies in wait for me, and when I go home in the dark he springs out from doorways like a lion. I can never go home but what he pounces out of my doorway and protests his love for me."

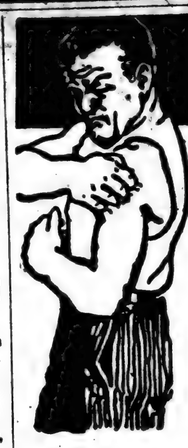

ITCH!

HERE is an offer backed by one of your personal friends—a man whom you have known for a long time, and in whose honesty you have implicit confidence. This man is your local druggist. He will tell you that he has been selling Hunt's Salve, formerly called Hunt's Cure ever since he has been in business, under the strict guarantee to promptly refund the purchase price to any dissatisfied user.

He will say to you "Take home a box of Hunt's Salve and if it is not successful in the treatment of itching skin diseases, I will promptly refund to you your 75 cents."

Hunt's Salve is especially compounded for the treatment of Itch, Eczema, Ringworm, Tetter, and other itching skin diseases.

The General Manager of the Lida Valley Railway Co., Goldfield, Nevada, A. D. Goodenough, writes: "At one time I had a very bad case of Eczema, which troubled me for seven or eight years, and although I tried all kinds of medicine and several doctors, I got no relief until I used Hunt's Salve. It finally cured me.

Thousands of such letters have been received, testifying as to the curative merits of this wonderful remedy.

Don't fail to ask your druggist about Hunt's Salve, formerly called Hunt's Cure. Show him this ad, and ask him if the statements herein made are not correct.

Sold by all reputable druggists everywhere at 75 cents per box, or sent direct on receipt of stamps or money order.

A. B. RICHARDS MEDICINE CO., Sherman, Texas

Stomachs Converted Into Pepsin Factories

Plausible Treatment for Indigestion.

Just as long as pepsin, pancreatin and other digestive ferments are supplied to the stomach from outside sources, just that long will spells of indigestion continue.

To effect permanent relief, the stomach must be conditioned to produce its own ferments.

Nature has given us a mineral water known as Sul-Ferro-Sol. When this water is taken in teaspoonful doses it is a noticable fact that the depleted tissues of the stomach are quickly conditioned to perform their functional duties. And thus indigestion is permanently cured in many instances.

For Sul-Ferro-Sol causes the home-production of digestive ferments.

It is asked that you give this remedy a trial.

Booklet giving details mailed on request. Liberal bottle one dollar, (6 for $5), at all drug stores or postpaid upon receipt of price. The Sul-Ferro-Sol Co., Desk B, Montgomery, Ala.

WINTERSMITH'S CHILL TONIC

SOLD FOR 50 YEARS.

For MALARIA, CHILLS and FEVER. ALSO A FINE GENERAL STRENGTHENING TONIC. Sold by All Drug Stores

His Knees Shook

Alabama Farmer in Poor Condition Was Wonderfully Helped by Ziron Iron Tonic.

THIS Alabama farmer, Mr. C. R. Canfield, residing on Route 1, out from Pisgah, had been suffering from general delibity. He writes that he got so weak he "just trembled all the time."

"When I would stand," says Mr. Canfield, "I felt so weak my knees shook. I grew thin, my flesh flabby, my skin muddy. I dreaded to eat.

"I had taken and taken and taken remedies. Finally a neighbor said: 'I believe Ziron will help you.'

"I tried it—kept it up, and very soon there was a change. I grew stronger. Now I'm just wonderfully helped. My present health is better than it has been in two or three years."

The happy results obtained by those who have taken Ziron, suggest that you, too, may profit by following their example.

Ziron is a scientific combination of pure medicinal inorganic iron, phosphorus, the active principle of nux vomica and the hypophosphites of lime and soda. It will help add more red corpuscles to your blood, putting more vitality in your system.

Sold at your druggist's on a money back guarantee. Ask him about it.

LEARNED LESSON OF THRIFT

Boys and Girls of New Jersey Town Have Made Record of Which They Are Proud.

If there has been less talk of the servant problem in Bridgeton, New Jersey, than elsewhere, it is quite explainable. Not to be outdone by their European sisters and brothers in matters of thrift and industry, 25 youngsters in that town have invested $1,000 in United States thrift stamps this year, thanks to their own hard work. Boys and girls alike have welcomed opportunities of doing remunerative dishwashing, sweeping, dusting, store clerking, baby-minding, errand-running, etc., with the goal of economy symbolized by government stamps ahead of them. The more ambitious have undertaken cutting weeds, carrying coal, sifting ashes, selling papers, raising chickens, cleaning pavements, and some have even won prizes to add to their savings. Having found that time can be converted into money it is doubtful whether these boys will again find the street corner a worthwhile place for spending idle hours, or the girls be content to waste periods in porch chatter.

The Likeness.

"The fine new house that promoter has built himself is standing on a bluff." "So is he."

WANTED IT AS A WARNING

Old Gentleman Had Particular Use for That Peculiarly Atrocious-Looking Beetle.

On the counter of the Christmas bazaar stood all the usual horrors which an unscrupulous world insists on giving the poor kiddies as "toys." There were animals, birds and insects which resembled nothing save the creatures of a particularly fierce nightmare.

The customer steadied himself by a chair and, after a careful selection, picked up one specially terrible beetle.

"I'll take that," he told the assistant.

"How much is it?"

"Half a dollar!" replied the girl. "Is it for your little boy?"

"No; I want to take it to a dinner party I have to attend."

"Whatever for?" exclaimed the girl, surprised out of her carefully acquired calm.

"Well, I'm going to stand it in front of me on the table when the drinks are going round and when I see two beetles—well, it's time to go home!"

Price and Percentage.

Increase of price when measured by percentage is very often incorrectly given. When the price doubles the increase is 100 per cent, but many people describe it as an increase of 50 per cent.

That Unusual Flavor

Wholesome, Rich, Delightful that comes from blending malted barley with whole wheat is distinctive of

Grape-Nuts

This food is ready cooked, economical, easily digested and very nourishing.

Sold by grocers

A LETTER FOR WOMEN

From a Woman Whose Serious Illness Was Overcome by Lydia E. Pinkham's Vegetable Compound.

Garnett, Kas.—"I first took Lydia E. Pinkham's Vegetable Compound for a complete nervous breakdown following the birth of my oldest child. I got up too soon which caused serious female trouble. I was so weak that I was not able to be on my feet but very little and could not do my housework at all. I had a bad pain in my left side and it would pain terribly if I stepped off a curb-stone. One day one of your booklets was thrown in the yard and I read every word in it. There were so many who had been helped by your medicine that I wanted to try it and my husband went to town and got me a bottle. It seemed as though I felt relief after the second dose, so I kept on until I had taken five bottles and by that time I was as well as I could wish. About a year later I gave birth to a ten pound boy, and have had two more children since and my health has been fine. If I ever have trouble of any kind I am going to take your medicine for I give it all the praise for my good health. I always recommend your medicine whenever I can."—Mrs. Eva E. Shay, Garnett, Kansas.

FOR WOMEN

Constipation is women's worst enemy. DR. TUTT'S LIVER PILLS regulate and cleanse. The great remedy for women's special ills.

Dr. Tutt's Liver Pills

No Soap Better —For Your Skin— Than Cuticura

Soap 25c, Ointment 25 and 50c, Talcum 25c

Comfortable, Healthful Nights for Baby

follow the use of the safe, pleasant, purely vegetable, guaranteed non-alcoholic, non-narcotic preparation

MRS. WINSLOW'S SYRUP

The Infants' and Children's Regulator

Medical skill has never devised a safer or more satisfactory remedy for overcoming colic, diarrhoea, flatulency, constipation and similar disorders. Thousands of parents owe baby's bounding health to Mrs. Winslow's Syrup. They find it never fails to bring quick and gratifying results. Pleasant to take, pleasant to give. Open published formula appears on every label.

At All Druggists

OLD SORES, PILES AND ECZEMA VANISH

Good, Old, Reliable Peterson's Ointment a Favorite Remedy.

"Had 51 ulcers on my legs. Doctor wanted to cut off leg. Peterson's Ointment cured me."—Wm. J. Nichos, 40 Wilkes Street, Rochester, N. Y.

Get a large box for 60 cents at any druggist, says Peterson, of Buffalo, N. Y., and money back if it isn't the best you ever used. Always keep Peterson's Ointment in the house. Fine for burns, scalds, cuts, sunburn, and the surest remedy for itching eczema and piles the world has ever known.

Liggett & Myers

KING PIN CHEWING

The tastiest tobacco you ever tasted.

JACK DEMPSEY, TY COBB AND BABE RUTH are world champions for the present. "DANDRUFF HAMMER HAIR TONIC" is world champion, not for an age, but for all time. We guarantee it to positively cure the most stubborn case of dandruff in three months or refund your money. For local sale where it is a sure remedy. Cures Shingles, Blood Poisoning, Pimples, Tetter, Eczema, Chapped lips and Hands. Once a user always a booster. Price $1.25 per bottle. Dandruff Hammer Hair Tonic Co., Desk C. P. 61, Gadsden, Alabama. Agents wanted.

KODAK FILMS Developed FREE

Mail Orders given prompt attention
ENLARGING and FRAMING
TERRESON'S
202 N. 20th St., Birmingham, Ala.

SAACS-ONE OIL WELL LOT and ½ interest, both in Texas oil fields, for $16. Stamped envelope for reply. Box F. 3, Bloomingdale, Ohio.

TOBACCO—Real Homemade Hand Prepared for Smoking, Lb., 61; 3 lbs., $2.75; 6 lbs., $5 postpaid. Reddoch Tob. Co., Padeah, Ky.

A LETTER FOR WOMEN

From a Woman Whose Serious Illness Was Overcome by Lydia E. Pinkham's Vegetable Compound.

Garnett, Kas.—"I first took Lydia E. Pinkham's Vegetable Compound for a complete nervous breakdown following the birth of my oldest child. I got up too soon which caused serious female trouble. I was so weak that I was not able to be on my feet but very little and could not do my housework at all. I had a bad pain in my left side and it would pain terribly if I stepped off a curb-stone. One day one of your booklets was thrown in the yard and I read every word in it. There were so many who had been helped by your medicine that I wanted to try it and my husband went to town and got me a bottle. It seemed as though I felt relief after the second dose, so I kept on until I had taken five bottles and by that time I was as well as I could wish. About a year later I gave birth to a ten pound boy, and have had two more children since and my health has been fine. If I ever have trouble of any kind I am going to take your medicine for I give it all the praise for my good health. I always recommend your medicine whenever I can."—Mrs. EVA E. SHAY, Garnett, Kansas.

FOR WOMEN

Constipation is women's worst enemy. DR. TUTT'S LIVER PILLS regulate and cleanse. The great remedy for women's special ills.

Dr Tutt's Liver Pills

No Soap Better
—For Your Skin—
Than Cuticura

Soap 25c, Ointment 25 and 50c, Talcum 25c.

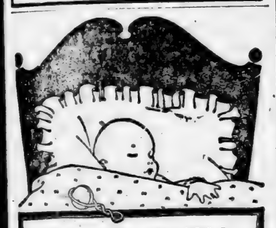

Comfortable, Healthful Nights for Baby

follow the use of the safe, pleasant, purely vegetable, guaranteed non-alcoholic, non-narcotic preparation

MRS. WINSLOW'S SYRUP

The Infants' and Children's Regulator

Medical skill has never devised a safer or more satisfactory remedy for overcoming colic, diarrhoea, flatulency, constipation and similar disorders. Thousands of parents owe baby's abounding health to Mrs. Winslow's Syrup. They find it never fails to bring quick and gratifying results. Pleasant to take, pleasant to give. Open publishes formula appears on every label.

At All Druggists

OLD SORES, PILES AND ECZEMA VANISH

Good, Old, Reliable Peterson's Ointment a Favorite Remedy.

"Had 51 ulcers on my legs. Doctors wanted to cut off leg. Peterson's Ointment cured me."—Wm. J. Nichos, 40 Wilbur Street, Rochester, N. Y.

Get a large box for 60 cents at any druggist, says Peterson, of Buffalo, N. Y., and money back if it isn't the best you ever used. Always keep Peterson's Ointment in the house. Fine for burns, scalds, bruises, sunburn, and the surest remedy for itching eczema and piles the world has ever known.

Liggett & Myers
KING PIN CHEWING
The tastiest tobacco you ever tasted.

JACK DEMPSEY, TY COBB AND BABE RUTH are world champions for the present, but "DANDRUFF HAMMER HAIR TONIC" is a world champion, not for an age, but for all time. We guarantee it to positively cure the most stubborn case of dandruff in the world or refund your money. For local skin trouble it is a sure remedy. Cures Shingles, Insect Poisoning, Pimples, Tetter, Eczema, Chapped lips and Hands. Once a user always a user. Price $1.25 per bottle. Dandruff Hammer Hair Tonic Co., Desk C. P. O. Box 61, Gadsden, Alabama. Agents wanted.

KODAK FILMS
Developed FREE
Mail Orders given prompt attention
ENLARGING and FRAMING
TERRESON'S
302 N. 20th St., Birmingham, Ala.

FOR SALE—ONE OIL WELL LOT and ten acres, both in Texas oil fields, for $16.00 cash. Stamped envelope for reply. Benj Yates, R. 2, Bloomingdale, Ohio.

TOBACCO—Real Homemade Hand Prepared Twist or Smoking, 1lb., $1; 2 lbs., $2.75; 5 lbs., $6, postpaid. Randolph Tob. Co., Paducah, Ky.

LIVE STOCK

HIGH-CLASS HORSES NEEDED

No Provision Made for Future by Many Farmers Who Are Using Up Their Work Stock.

The thing most needed in the production of work horses for American farms is greater care in the selection of the stallion and the brood mare, say animal husbandry experts of the United States department of agriculture, who have been studying the present situation with respect to horses. Not only was there a net decrease of approximately 373,000 in the number of horses on farms on January 1, compared with a year ago, but the experts are of the opinion that there has been an even more marked decrease in the number of mares bred during 1919. The extent of this decrease cannot be accurately determined until the colt crop of 1920 is estimated. However, if the decline in breeding is as great as conditions now indicate, the country will be confronted with a seriously depleted supply of good horses within the next few years.

General Gates, a Morgan Stallion in Use at the Morgan Farm, Middlebury, Vt.

Many farmers are using up their work stock without making any provision for the future. Such a policy is short-sighted and will have serious results, according to department of agriculture representatives. The present need is to increase the percentage of efficient horses by careful selection of parents. One of the principal factors from which the market is suffering is the breeding of too many low-grade work animals. There is a strong demand for high-class horses, at good prices, the department says.

TUBERCULOSIS RAVAGES BIG

Information Shows That 59,547 Carcasses of Cattle Were Condemned on Inspection.

Tuberculosis was responsible for the condemnation of more cattle, slaughtered under federal meat inspection last year, than all other diseases combined. Information from the bureau of animal industry, United States department of agriculture, shows that 59,547 carcasses of cattle were condemned on post-morten inspection and of that number 37,600 were the result of tuberculosis. In addition 53,652 parts of cattle carcasses were condemned for the same cause.

The bureau points out that tuberculosis in cattle and hog cholera in swine are the two most serious contagious diseases affecting meat animals, and there is evidence that a heavy loss occurs on farms in addition to condemnations at establishments where government inspection is maintained. The department of agriculture is prepared to give information on the best methods of reducing the losses.

MORE HOGS WERE IMMUNIZED

Chief Purpose of Inspection Is to Permit Reshipment to Farms and Feed Yards.

An outstanding feature of federal activities for the control of hog cholera during the last year was the great increase in the number of swine immunized so that they might be distributed from public stockyards for purposes other than slaughter. The last report of the bureau of animal industry, United States department of agriculture, gives the number of feed hogs immunized as 614,673. This is a large increase over the preceding year. The chief purpose of the inspection and inoculation is to permit reshipment to farms and feeding yards for further growth or fattening without danger to herds in which they are introduced.

SHEEP DOGS IN QUARANTINE

Examination Showed Many of Imported Animals Were Infested With Various Parasites.

Because of the danger to live stock, especially sheep, of the gid tapeworm, imported sheep dogs are subjected to federal quarantine. Sheep dogs have been found to harbor that parasite. During the last fiscal year representatives of the United States department of agriculture examined 181 imported sheep dogs for the presence of parasites transmitted to live stock, and 39 were found to be infested with parasites of various kinds. Twenty-two showed the presence of tapeworms, and one of the tapeworms expelled by treatment proved to be of the dangerous gid variety.

EXPLOSIONS AND FIRES THWARTED

Dust-Collecting Fan, Attached to Thrashing Machine, Has Proven Successful.

INSURANCE RISK LESSENED

Method Reduces Wind Dissemination of Smut Spores Which Otherwise Would Be Blown Out of Stacker to Infest the Field.

(Prepared by the United States Department of Agriculture.)

The frequency of dust explosions and fires in connection with thrashing operations in the wheat-producing section of the Pacific Northwest has led to the development of a dust-collecting fan, a device designed and perfected by engineers of the United States department of agriculture in co-operation with the manufacturers of thrashing machinery. This apparatus has proved so successful that many grain separators in the Pacific Northwest are now equipped with the device.

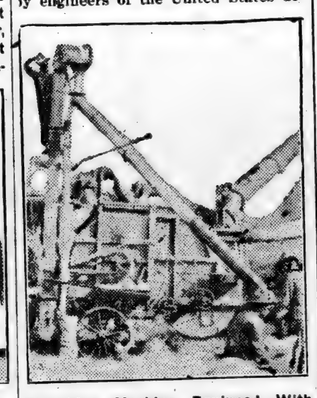

Thrashing Machine Equipped With Special Dust Collecting Fans.

Protects Thrasher.

This device, when used in conjunction with a wiring system to carry off charges of static electricity developed by the thrasher, and further aided by a fire extinguisher adapted to separators, gives the thrasher a protection nearly absolute. Eventually this protection will greatly lessen the insurance risk, which hitherto has been at the prohibitive rate of $80 to $100 for each $1,000 of property insured. And this rate is only for a 20-day run.

Produce Results.

Now it appears that the joint project of the bureau of chemistry, plant industry and markets is to produce special results in (1) protection from fire and explosion and a decrease in insurance rates; (2) the cleaning of grain, particularly smut; and (3) the checking of wheat smut through the collection of the smut spores by the fans at the time of thrashing. This method reduces the wind dissemination of spores which otherwise would be blown out of the wind stacker to infest the fields.

DESTROY WEEDS IN INFANCY

Easy Matter to Eliminate Noxious Plants From Various Fields at Very Beginning.

Weeds like other things, are most easily destroyed in infancy. This being true, they can best be eliminated from cornfields, gardens, potato patches and elsewhere by destroying them just as soon as they make their appearance. The harrow and the weeder are most usual implements in accomplishing this task before plants are large enough to cultivate.

It is surprising how much good and how little harm will be accomplished even after the corn, potatoes and other plants get well started, by going over the fields with the harrow with teeth slanting, or, preferably, the weeder.

REMEDY FOR CABBAGE WORMS

Government Expert Favors Arsenate of Lead and Paris Green for Killing Pests.

A government expert says the best remedies for the cabbage worm are arsenate of lead and paris green. The former being cheaper at the present time is recommended at the rate of two pounds in powder form or four pounds in paste form to 50 gallons of water. Adhesiveness is enhanced by the addition of the same amount by weight of crude resin soap or resin-fishoil soap.

The best form of spraying machinery should be used, with special attention to nozzles in order to secure a mistlike spray.

The arsenicals are harmless when properly applied as directed.

MANY VINES PREFER FENCES

Such Plants as Cucumber, Squash, Melon and Pumpkin Do Better on Some Kind of Trellis.

The cucumber, melon, squash and pumpkin vines, you will find, have high ideals, and would rather climb up the fence or trellis than run on the ground. It will be necessary to support by cords or rags the heavier varieties of melons and squash. Again the squash bug expects to find his favorite food on the ground.

MOTOR EXPRESS WILL AID TRANSPORTATION

Facilities for Hauling Farm Produce Are Lacking.

Solution of Problem Seen in Establishment of Rural Auto Truck Feeder Lines—Specially Designed Vehicles Used.

It has been asserted that 50 per cent of the perishable produce now grown on farms throughout the United States is wasted because proper facilities for hauling it to market are lacking. The loss to farmers, together with the economic loss to the whole nation due to this condition, reaches a tremendous total. It is further claimed the solution of this problem would go a long way to satisfactorily reduce the high cost of living. In a word it would give the farmer more money for his capital and work, but at the same time make the tariff easier on the ultimate consumer.

What is really needed is a branch feeder line to each farm.

Obviously the railroads can not build them. The electric roads help, but do not entirely fill the bill. There is, however, one method of transportation which, used in conjunction with either of the above mentioned utilities, happily solves the problem. It is the motor truck line.

Worth-while trucks on good roads form the important link in the farmers' transportation system which will bring about the state of affairs referred to.

Already progressive cities are installing freight terminals for truck lines. Motor express has proven to be a logical, economical and sure method of bringing the farm to market. These lines are run the same as any railroad and may either operate independently or in conjunction with a railroad.

An example of the latter class is found in the motor truck feeder lines of a Wisconsin-Illinois railway concern. About a year ago this company realized its express service was inadequate to care for its territory. They solved their problem by establishing rural motor express lines to take up the work where the interurban left off. Trucks specially designed for high-speed cross-country work were the vehicles selected for the work. They were equipped with bodies and trailers and put to work over certain routes. They easily proved their economical worth.

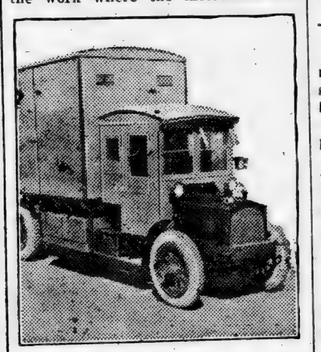

Motor Trucks Expected to Solve Transportation Problem.

If a farmer has enough material going in, a trailer can be left at his farm. He can then load it and it will be picked up on the next trip. The trucks run on time table schedule, make two trips over their routes each day, deliver and pick up all kinds of shipments no matter how small or large. Shipments received anywhere in the system up to 6 p. m. are at their destination, which may be any other place covered by the lines, before noon of the following day.

From the time the first trucks were installed the popularity of the feeder lines was never in doubt. More business than they could possibly handle was quickly offered to them and the fleet has been expanding ever since. They offer a really dependable service which means money to the farmers served. The service has been in operation a year and the trucks have functioned all the time. Even the severest days of last winter did not cause a tie-up of shipments.

CARING FOR AILING ANIMALS

Whenever Tuberculosis Is Discovered Cow Should Be Separated From Healthy Cattle.

A cow infected with tuberculosis should be separated from healthy cattle as soon as the disease is discovered as, otherwise, she is constantly a medium for the transmission of the ailment to her mates. It is imperative that no newly purchased animals be introduced into a healthy herd until they have successfully passed a thorough tuberculin test administered by an experienced veterinarian.

"ELBOW GREASE" IS APPLIED

Really Good Gardener Will Coax Roots of Plants to Go Deep and Far for Moisture.

A really good gardener will work with bright tools and plenty of "elbow grease." With correct application of water if it does not rain, he will coax roots to go deep and far for food and drink, thus insuring vigorous root systems.

DODSON WARNS CALOMEL USERS

You Cannot Gripe, Sicken, or Salivate Yourself if You Take "Dodson's Liver Tone" Instead

Calomel salivates! It's mercury. Calomel acts like dynamite on a sluggish liver. When calomel comes into contact with sour bile it crashes into it, causing cramping and nausea.

If you feel bilious, headachy, constipated and all knocked out, just go to your druggist and get a bottle of Dodson's Liver Tone for a few cents, which is harmless vegetable substitute for dangerous calomel. Take a spoonful and if it doesn't start your liver and straighten you up better and quicker than nasty calomel and without making you sick, you just go back and get your money.

If you take calomel today you'll be sick and nauseated tomorrow; besides, it may salivate you, while if you take Dodson's Liver Tone you will wake up feeling great, full of ambition, and ready for work or play. It's harmless, pleasant and safe to give to children; they like it.—Adv.

Three Generations HAVE USED STELLA-VITÆ

Grandmother used it and handed it down to daughter and granddaughter. It helped them all—is a boon to all women and young girls. "Woman's Relief" — "Mother's Cordial". GUARANTEED—if the FIRST bottle gives no benefit, the dealer from which it was bought will REFUND THE MONEY. The prescription of an old family physician, in use for three generations.

Sole Props. & Mfrs.
THATCHER MEDICINE CO.
Chattanooga, Tenn., U. S. A.

Mrs. Myrtle Miller, Okla. "I was an invalid for two years. By the advice of my druggist I used STELLA VITAE and it cured me. I can now do all my own work."

Mrs. V. K. Uzzell, Suffolk, Va. "Before I took Stella Vitae I never saw a well day for over twelve months. After taking one bottle I was better. My complexion has cleared up and I have gained 20 lbs."

24

Going the Limit.

The even party was over, and most of the guests had gone, so the story goes. As one young man took leave of the hostess the lady said:

"I'm sorry you found Miss Biggle a poor conversationalist."

"Poor conversationalist!" exclaimed the guest. "She's absolutely the limit! Why the only thing she said to me during the entire evening was 'No,' and I had to propose to her to get that out of her."

Publicity and Practice.

"How did you lay the foundation for your colossal fortune?" asked the young man.

"I worked all day and studied all night," replied Mr. Dustin Stax. "I attended church regularly and avoided all bad habits—".

"Is this the way you would advise me to proceed?"

"Why—er—I didn't know you wanted the information for your personal use. That's different, of course. I thought it was an interview for a magazine article."

All Suffer Alike.

It is an eternal truth in the political as well as the mystical body that "where one member suffers, all the members suffer with it."—Junius.

Musk may have gone out of fashion, but it has wormed its way into a lot of other perfumeries.

Safe as a Bank.

In examination in bankruptcy proceedings Mrs. Helen Hunt, widow, of Lee Bankroad, Birmingham, England, said she did not keep a banking account.

"Where did you keep your money?"

"In a safe place outside the house, with a faithful friend."

"Who was that?"

"The dog," said Mrs. Hunt. "I used to put the money in a cash-box under the kennel, and nobody dared go near the kennel."

"Nearly £3,000 ($15,000) under a dog's kennel?"

"Yes," said Mrs. Hunt. She did not think a bank was safer.

Still Useful.

Mrs. A. had just finished cutting her five-year-old daughter's hair and was preparing to throw away the clippings when the youngster asked, "Mother, what are you going to do with the hair you cut off my head?"

"Why, throw it away, of course," answered Mrs. A., a trifle impatiently. "Why, what made you ask?"

"Oh, I thought maybe you would save it to patch father's with," returned the youngster. "It needs it bad enough."

Quickest Way.

"How do you think this high cost of living can be suspended?" "The only way I know of is to hang the profiteers."

A Coffee-like Beverage
in flavor and appearance
Instant Postum

but Postum is different because it contains no health-disturbing drug.
A saver in many ways.

"There's a Reason"

Made by Postum Cereal Co.,
Battle Creek, Mich.

The Union-Banner

Published every Thursday, at Clanton, Chilton County, Alabama.

W. M. WYATT and T. E. WYATT
Publishers and Proprietors.

W. M. WYATT, EDITOR.

Entered April 15, 1913, at Clanton, Alabama, as Second Class Mail Matter, under the Act of Congress of March 3rd, 1879.

SUBSCRIPTION PRICE:

One Year, ... $1.50
Six Months, ... 1.00

[Strictly Cash in Advance]

x x x x x x x x x
x CANDIDATES FOR COUNTY x
x OFFICES ON REPUBLICAN x
x TICKET. x
x x
x For Tax Assessor x
x S. M. PATE x
x x
x For Tax Collector x
x J. TOM ROCKETT x
x x
x For County Commissioner x
x Third District x
x CHAS. T. WALKER x
x x
x For County Commissioner x
x Fourth District x
x J. WILEY LITTLEJOHN x
x x
x Members County Board of x
x Education x
x L. A. CALLOWAY x
x J. L. VINES x
x x x x x x x x x

SODA TO COTTON

The tests at Auburn and in other parts of the State seem to indicate that the best time to apply nitrate of soda to cotton is either before or by the time the first squares appear.

When 140 pounds of nitrate of soda per acre was used the first cultivation after thinning (chopping), the average increase per acre in seed cotton was 80 pounds.

Where 100 pounds of nitrate of soda was used the largest increase obtained was 134 pounds of seed cotton per acre and the nitrate of soda was applied by the time the first squares appeared. Bulletin 209, Alabama Experiment Station.

E. W. HONEYCUTT DEAD

We learn this week of the death of Mr. E. W. Honeycutt, who died last Wednesday. He was buried at Rocky Mount Cemetery.

Mr. Honeycutt was 61 years old and was born and raised in Chilton County. He was a local Methodist preacher and a most beloved citizen of his home community.

His influence in the affairs of his neighborhood will be sadly missed by his friends.

Dr. V. J. Gragg was in the bunch of Clanton citizens who went before the public service commission in Montgomery this week asking that the L. & N. Railroad be required to stop passenger trains No. 1 and No. 4 at this station regularly. The doctor says the Commission was either very favorable toward Clanton's claim or else they handed that bunch a big sugar coated pill.

MT. PLEASANT.

The community was choked and very much surprised to hear of the death of Ocie Evans, who committed suicide Monday by taking carbolic acid. At the time of his death his home was near New Salem, but he lived in this community last year and had many friends here. He is a grandson of J. D. Blankenship, who lives near Mt. Pleasant.

Malcolm Manning of Verbena was a recent visitor at L. O. Vickers.

Quite a number enjoyed the ice cream supper at G. W. Robinson's Saturday night.

L. O. Vickers and wife attended the funeral of Ocie Evans at Salem Tuesday.

Miss Dovie and Gladys Melton spent Saturday night at G. D. Melton's near Cedar Grove.

CANE CREEK

The singing at this place last Sunday evening was enjoyed by all.

Next Sunday is preaching day here and everybody is urged to attend.

I think we should organize a Sunday School Class, for we sure do need one here. We would much better spend Sunday evenings in singing rather than going to the church and dancing. Let us go to the church house often, but we should go for some good.

Sunday School here begins at 9 o'clock. Let us all meet by 8:45 next Sunday and organize us a singing class.

PLEASANT GROVE

The Singing here was a great success Sunday afternoon. We sang in the "Highway to Glory." The leaders were Prof. James Franklin and George Spivey, president of our singing society. The organists were Miss Bevie Childress and Mrs. Clayton Kincaid.

We have just organized our singing society and hope for a great success and a revival in the musical field. We meet on the first and third Sunday afternoons.

We cordially invite all who can to meet with us in our services.

DULCIE CHAMPION, Secy.

The people of this county should remember that on July 13th there is to be an election to determine whether or not the county shall levy a three-mill tax for school purposes. Our county has had this tax for the past three years and it has proved of the greatest good to our rural schools. Now the time which the tax was originally voted has expired, and it must be voted again if we are to have the help of the public money for our schools next session.

A delegaton of Clanton citizens were in Montgomery Monday and Tuesday to meet the Alabama Public Service Commission on the plea of Clanton to the railroad company to stop trains No. 1 and 4 at this station. After returning from Montgomery Tuesday night Mr. C. Fenn Jones, one of the number, said: "I shall be greatly surprised if the commission does not give us what we ask for. Everything looked very favorable for Clanton, and I believe the commission is with us."

SCHOOL BONDS CARRY

The vote for the issuance of $7,000 of bonds by the Town of Clanton for the addition of another story to the Public Grammar School last Monday was 116. The vote against the proposition was 39. Our grammar school needs the additional space and equipment this will give it and it is hoped that no time will be lost in getting the work under way.

Goodyear & Michelin Tires & Tubes

Ford
THE UNIVERSAL CAR

Oil Gas Ford Accessories

Ford Passenger Cars
Ford Trucks
Fordson Tractors

Three essentials for the modern, up-to-Date Farmer, who is intelligent and refined enough to recognize the general utility of them, and the many advantages to be derived from their use.

We supply Genuine Ford Parts, Ford Service, and the best Plows and other Farming Implements for the Fordson Tractor.

—:- ——— -:—

L. J. Duncan Motor Co.

AUTHORIZED DEALERS FOR CHILTON COUNTY.

Big Free Show
MONDAY
AT THE IDEAL THEATRE

3:00 to 4:00, P.M. -:- and -:- 4:00 to 5:00, P.M.

A SUNSHINE COMEDY

A WHOLE SHOW ITSELF,—A RIOT OF LAUGHS, THRILLS AND EXCITEMENT

EDUCATIONAL

And Introducing

WILLIAM DUNCAN in

"THE ESCAPE"

THE FIRST EPISODE OF THAT WONDERFUL MILLION DOLLAR SUPER SOCIETY SERIEL,

"THE SILENT AVENGER"

TWO FREE SHOWS MONDAY AFTERNOON 3 TO 4, and 4 TO 5.

—:- ——— -:—

TWO SHOWS AT NIGHT—8 to 9, AND 9 to 10

Admission 10c.

We guarantee you an Exceptional Treat in this Program.

Mens Summer Suits and Pants

Don't get an idea that you can't afford to buy a Summer Suit. You CAN afford it at the prices we are offering. Come and let us show you.

Mens and Womens Low Cut Shoes

I have several pairs of these high class shoes I am offering at cost in order to move them.

If you are from Missouri, come in and I will show you.

J. Wiley Littlejohn

On the old Reynolds Corner

INTERNAL REVENUE

Birmingham, Ala., June 1, 1920.
Hon. J. L. Gore, Sheriff, Clanton, Ala.

No U. S. Internal Revenue License have been issued in your county this month.

I hereby certify that I have carefully examined the record of the Collector of Internal Revenue and the above is complete and correct.

SAM P. JONES.

Sworn to and subscribed before me this first day of June, 1920.

J. B. MOSLEY, N.P.

J. Tom Rockett of Coopers was a visitor to Clanton Tuesday. Tom says he is expecting to be elected Tax Collector in November, and we believe he will.

Uncle Dock Wells is visiting relatives in the capital city this week, but will return in time to fill his appointment at Jacksons Chapel and the Poor House next Sunday.

Senator Owen, a Democrat, had the courage to tell the Senate and the country the truth about President Wilson and his assassination of the Democratic party with a weapon made in Europe.

We say hurrah for the vote that Clanton gave the school bond issue on Monday. The town needs a better equipped grammar school, and it is commendable that our citizens are willing to take the necesary steps to provide the money for it.

The Alabama Power Company is now with us with their electric current, and we are fully enjoying the great advantages of that day we so long have sought when we might have as much juice as we wanted. Now if we can ever get forgiveness for all the cussing we have done about this rotten electric service of the past year we will be all right.

Get on the band wagon and help root for the Clanton Boy Scouts. They are a live bunch and are coming to the front by leaps and bounds. The next time you hear their band play you will be surprised at the improvement they have made. Get ready for the big event they are going to pull off here on Saturday, July 3rd. You will see more about the plans in the Banner each week from now till then.

Rev. P. G. Carter is in Atlanta this week in conference with the Baptist Board regarding the aid that is to be extended to the Clanton Church in the building of its new house of worship. We hope for a favorable report from him when he returns.

Do you want a rich wholesome biscuit, such as your grandmother served your grandaddy? If so use "RED SEAL," best patent pure wheat flour guaranteed to be just what we say it is or your money back. J. W. Smith & Son, Clanton, Distributors. 5-27-4t

WANTED—Man with team or auto who can give bond to sell 137 Watkins home and farm products. Biggest concern of kind in the world. $1500 to 5000 yearly income. Territory in this county open. Write today to J. R. WATKINS CO., Dept. 114, Winona, Minn. 6-10-2t

Dr. and Mrs. H. M. Nix of Maplesville, were visitors to Clanton on Wednesday afternoon. They came over in their car, and the doctor says the road from Maplesville here is in bad condition.

PROFESSIONAL CARDS

DR. V. J. GRAGG,
Special Attention Given to the Diseases of Women & Surgery
CLANTON, ALA.

J. B. ATKINSON
Attorney - at - Law
Wilson Building
Clanton, Ala.

CRUMPTON & WILSON
Dentist
Office in Wilson Building
Clanton, Ala.

W. W. FOX, Auctioneer,
Only Licensed Auctioneer in Chilton County. Will put up sales anywhere in County any day except Sundays.
Sales every Saturday at Fox Auction House, Clanton.

F. B. COLLIER
Attorney-at-Law
Wilson Bldg.
CLANTON, ALA.

A. C. SMITH
Attorneys At Law
General Practice
Clanton, - - - - - Alabama

When you were a small boy, did you ever get just eough Ice Cream?

No.

Well, don't punish your children by not giving them all the ice csream they want. It is pure, rich, health-building food. And then, you like it yourself.

Look at your old dishes, then come look at our dainty new ones. You'llbuy them.

Our hardware is the best; it stands the test.

Jones Hardware Co.
Clanton, Ala.

Fordson T

SOCIETY AND

MRS. R. E. LUC

JONES-CURRY WEDDING

A wedding around which centered interest of friends all over the te, as the bride is a social favorite Selma and Birmingham and other ies, took place at five o'clock last ednesday evening when Miss Mary ne Curry became the bride of Mr. nton Jones of Asheville, N. C. e Clanton Baptist Church at which e ceremony took place, had been nsferred into a place of beauty by ring friends. The bridal tones of ite and green were beautifully car- d out with quantities of Southern ilax and white hydrangia and ster lilies.

Exceptional musical talent was dis- yed before the arrival of the bridal rty. Miss Gertiwyle McDonald pre- ded at the piano and was accompan- d by Mrs. James Middleton on the olin. Mr. Phillip Horn sang with uch expression "At Dawning," while iss Sibyl McDonald's voice was nev- sweeter than when she sang "For u Alone." White tapers cast their ft rays upon the party.

The ushers were Messrs. John Van- erveer, Alex Richards, Fenn Jones, d Grover Walker.

Promptly at the hour appointed the epherdess entered to the strains of hengrin Wedding March, forming ches for the bridal party. These re Misses Birdie Teel, Anice Kemp, ary Upchurch, Sallye Johnson, Mar- rine Alred, Marzelle Mullins and arrene Spigener, each carrying a epherdess crook tied with tulle and eet peas.

The bridesmaids and groomsmen me down opposite aisles crossing at e altar. Miss Kathleen Mullins th Mr. Guy Roberts, Miss Eunice yes of Birmingham with Mr. La- ar Waters, and Miss Madeline Orr d Mr. Will Wilson. The bride's ter, Miss Roberta Curry, was maid honor, and Mrs. Alex Richards, atron of honor preceded the bride she came with her father, Hon. hos. A. Curry. Just in front of the ride walked two dainty little maidens ora Broadnax and Virginia Me- nzie of Birmingham, flower girls. the altar, Mr. Robert Kenan, best an, with the groom, stood to await e coming of the fair bride. Fol- wing the bride came the attractive vins, Joe and Helen Moore, who ere the ring bearers. The double ng ceremony was performed in an pressive manner by Rev. J. R. Cur- , uncle of the bride. While the sac- d vows were being pronounced the eet notes "To A Wild Rose" were ard in soft tones throughout the ered edifice.

The bridesmaids wore smart gowns colored organdie with hats to atch and carried baskets of sweet as tied with tulle. Miss Roberta arry's costume was flesh and nile een organdie. Mrs. Richards ap ared in pink organdie fashioned af- r that of the bridesmaids, and car- d a basket of pink sweet peas.

The bride, who is a beautiful girl pronounced blonde type, was never velier than on this her wedding day. hen she plighted her troth to the an of her choice. Her gown was of ue tricotine with a hand-made orgette blouse with which she wore chic hat and other accessories to atch. Her flowers were bride's ros- , showered with valley lilies.

Immediately after the ceremony the ppy couple left for Asheville, N. C here the groom holds a responsible sition.

On last Friday evening a most in- resting meeting of the Study Club as held at the home of Mrs. N. S hnson. Vases of exquisite re hlias were attractively arranged a corations for the occasion.

The meeting was called to order b rs. Johnson in her usual charmin nner. After the business session e following program was enjoyed:

Paper: What is Poetry? by Mrs. N Johnson.

Reading of Act V, King John, le Miss Allee Stewart.

Reading: The Wedding Day, Mrs F. Jones.

Reading: Excelsior, by Mrs. T. C eSwain.

Current Events, led by Mrs. Heste Music was enjoyed at the conclu n of the program.

Mrs. R. E. Luckie, Misses Kathlee ullins, and Roberta Curry were th ests of the Club. A delicious ic urse was served.

Better Than Pills For Liver Ills.

NR Tonight

to tone and strengthen the organs of digestion and elimination; improve appetite, stop sick headaches, relieve biliousness, correct constipation. They act promptly, pleasantly, safely, yet thoroughly.

Tomorrow Alright

...d
...CAR

...er Cars

...cks

...actors

...er, who is intelligent and
...f them, and the many ad-

...d the best Plows and other

...otor Co.

...ILTON COUNTY.

Oil
Gas
Ford
Accessories

...DS

W. W. FOX, Auctioneer,

Only Licensed Auctioneer in Chilton County. Will put on sales anywhere in County any day except Sundays.

Sales every Saturday at Fox Auction House, Clanton.

F. B. COLLIER
Attorney-at-Law
Wilson Bldg.
CLANTON, ALA.

A. C. SMITH
Attorneys At Law
General Practice
Clanton, - - - - - Alabama

...AT
...of it.

...REEZER from US
...r Own
...Pretty Dishes

...small boy, did you ever get just

...your children by not giving them
... want. It is pure, rich, health-
...n, you like it yourself.
...dishes, then come look at our
...lbuy them.
...e best; it stands the test.

...rdware Co.
...lanton, Ala.

Fordson Tractor Demonstration Saturday Afternoon, June 12th
CLANTON, ALA.

SOCIETY AND PERSONALS

MRS. R. E. LUCKIE, Editor.

JONES-CURRY WEDDING

A wedding around which centered the interest of friends all over the state, as the bride is a social favorite in Selma and Birmingham and other cities, took place at five o'clock last Wednesday evening when Miss Mary Jane Curry became the bride of Mr. Clinton Jones of Asheville, N. C. The Clanton Baptist Church at which the ceremony took place, had been transferred into a place of beauty by loving friends. The bridal tones of white and green were beautifully carried out with quantities of Southern smilax and white hydrangia and Easter lilies.

Exceptional musical talent was displayed before the arrival of the bridal party. Miss Gertiwyle McDonald presided at the piano and was accompanied by Mrs. James Middleton on the violin. Mr. Phillip Horn sang with much expression "At Dawning," while Miss Sibyl McDonald's voice was never sweeter than when she sang "For You Alone." White tapers cast their soft rays upon the party.

The ushers were Messrs. John Vanderveer, Alex Richards, Fenn Jones, and Grover Walker.

Promptly at the hour appointed the shepherdess entered to the strains of Lohengrin Wedding March, forming arches for the bridal party. These were Misses Birdie Teel, Anice Kemp, Mary Upchurch, Sallye Johnson, Marjorine Alred, Marzelle Mullins and Warrene Spigener, each carrying a shepherdess crook tied with tulle and sweet peas.

The bridesmaids and groomsmen came down opposite aisles crossing at the altar. Miss Kathleen Mullins with Mr. Guy Roberts, Miss Eunice Hayes of Birmingham with Mr. Lamar Waters, and Miss Madeline Orr and Mr. Will Wilson. The bride's sister, Miss Roberta Curry, was maid of honor, and Mrs. Alex Richards, matron of honor preceded the bride as she came with her father, Hon. Thos. A. Curry. Just in front of the bride walked two dainty little maidens Nora Broadnax and Virginia McKenzie of Birmingham, flower girls. At the altar, Mr. Robert Kenan, best man, with the groom, stood to await the coming of the fair bride. Following the bride came the attractive twins, Joe and Helen Moore, who were the ring bearers. The double ring ceremony was performed in an impressive manner by Rev. J. R. Curry, uncle of the bride. While the sacred vows were being pronounced the sweet notes "To A Wild Rose" were heard in soft tones throughout the sacred edifice.

The bridesmaids wore smart gowns of colored organdie with hats to match and carried baskets of sweet peas tied with tulle. Miss Roberta Curry's costume was flesh and nile green organdie. Mrs. Richards appeared in pink organdie fashioned after that of the bridesmaids, and carried a basket of pink sweet peas.

The bride, who is a beautiful girl of pronounced blonde type, was never lovelier than on this her wedding day, when she plighted her troth to the man of her choice. Her gown was of blue tricotine with a hand-made georgette blouse with which she wore a chic hat and other accessories to match. Her flowers were bride's roses, showered with valley lilies.

Immediately after the ceremony the happy couple left for Asheville, N. C. where the groom holds a responsible position.

On last Friday evening a most interesting meeting of the Study Club was held at the home of Mrs. N. S. Johnson. Vases of exquisite red dahlias were attractively arranged as decorations for the occasion.

The meeting was called to order by Mrs. Johnson in her usual charming manner. After the business session the following program was enjoyed:

Paper: What is Poetry? by Mrs. N. S. Johnson.

Reading of Act V, King John, led by Miss Allee Stewart.

Reading: The Wedding Day, Mrs. M. F. Jones.

Reading: Excelsior, by Mrs. T. C. McSwain.

Current Events, led by Mrs. Hester.

Music was enjoyed at the conclusion of the program.

Mrs. R. E. Luckie, Misses Kathleen Mullins, and Roberta Curry were the guests of the Club. A delicious ice course was served.

Better Than Pills For Liver Ills.

NR Tonight

to tone and strengthen the organs of digestion and elimination, improve appetite, stop sick headaches, relieve biliousness, correct constipation. They act promptly, pleasantly, mildly, yet thoroughly.

Tomorrow Alright

Get a 25c. Box — Your Druggist

DOWNS-SMITH WEDDING

The marriage of Miss Lucile Smith and Mr. Evans Joseph Downs was quietly solemnized at the Methodist parsonage by Dr. E. C. Maye on last Wednesday, in the presence of a few relatives and friends. Miss Smith is the attractive daughter of Col. A. C. Smith, and is a popular member of the younger set of Clanton.

Mr. and Mrs. Downs will be at home 1410 Cotton Avenue, West End, in Birmingham.

WOMENS MISSIONARY SOCIETY

The Womens Missionary Society of the Methodist Church held their regular social and business meeting with Mrs. John Armstrong on Monday evening.

The home was beautiful with a profusion of nasturtiums.

The business meeting was conducted by Mrs. Roberts. The subject for the afternoon, was "The Near East."

The study of the 5th chapter of John was read and enjoyed by the members present.

At the conclusion of the program the hostess, assisted by Mrs. O. O. Roper, sedved a delicious ice course.

MAY MARRIAGES.

Enoch Thompson and Susie Baker.

W. F. Turner and Mrs. Lexie Palmer.

Oliver W. Cox and Miss Agnes DuPree.

Allen Moates and Miss Henry Lee Sanders.

George M. Riddle and Miss Florence Tyson.

Walter Lucas and Miss Lillie Cleckler.

John Horton and Mrs. Mattie Shaw.

Tonie Gentry and Mrs. Callie Murrah.

Robert Kirklin and Miss Annie Ellison.

A. J. Taylor and Miss Gertrude McSwain.

S. J. Smith and Miss Tandy Shaw.

Manly Z. Atchison and Miss Jewel Hayes.

Callie A. George and Miss Claudie Rutland.

Guthrie Vines and Miss Ornie VanWagoner.

A Young Mothers Happy Vision

MOTHER'S FRIEND

Gives Comfort to Expectant Mothers

By making elastic the muscles, during the anxious months before maternity, Mother's Friend renders the ligaments pliant for expansion as the system is preparing for the coming event. How natural then that the new dawn is looked to in happy anticipation. Mother's Friend is used externally.

At all Druggists.

Special Booklet on Motherhood and Baby free. Bradfield Regulator Co. Dept. 6, Atlanta, Ga.

The bride, the older daughter of Mr. and Mrs. Thos. A. Curry, is a talented musician, and numbers her friends by the scores.

Mrs. Thomas and daughter, Miss Bessie, left Friday to visit Mrs. Goodgame in Tennessee.

Miss Allee Stewart left Wednesday for a visit to Birmingham.

Mr. and Mrs. Guy Roberts were among the visitor to Montgomery this week.

Mrs. Grady Reynolds went to Montgomery Tuesday shopping.

Mrs. Robert Powe and children returned to her home in Birmingham on Tuesday, accompanied by Mrs. Alex Richards.

Miss Gladys Wood has been the attractive guest of Mrs. J. R. Mullins for the past week.

Miss Elizabeth Duncan and little Dorothy Duncan are visiting in Kentucky.

Misses Gertiwyl and Sibyl McDonald of Wetumpka were visitors to their friends in Clanton the past week.

Mrs. Heard left Friday for a visit to Camp Hill to attend the wedding of Mr. Heard's sister.

Mrs. Sellars and daughter, Effie, left Wednesday for their home in Tampa, Fla., after a few week's visit to Mr. and Mrs. Frank Smith.

Drs. J. P. Hayes, E. E. Upchurch, and P. P. Hinkle, left for a fishing trip to Black Lake, Florida, last Saturday.

Mrs. V. J. Elmore has as her guest her sister, Miss Reiwer, of Elba.

TAX ADJUSTER HEARING CASES

Major H. M. Simpson, Tax Adjuster of Chilton County, is now hearing the cases of those whose land values have been raised. Notices have been sent to those whose assessment was raised by the adjuster, and a day set for them to come in and present their reasons if any why the raise should not be made. Those who do not appear before Mr. Simpson on the day set are liable to get into trouble about it, according to a statement by Mr. Simpson himself in regard to the matter.

The hearing have been in progress all this week and will continue thru the month of June. Mr. Simpson says he is getting along well with everybody who comes in and is succeeding in reasoning the cases out without injury or friction with any persons.

Miss Willie Belle Sartor has as her guest, her cousin, Mrs. Butler of Montgomery.

Mr. Jim Rasberry spent Sunday in Birmingham.

Mr. Cary Speer was the guest of Mr. Baz Jones in Montgomery last Sunday.

Mrs. J. B. Atkinson is spending the week with her relatives at Vincent and Sylacauga.

"BLUE SEAL" Flour is guaranteed to be a perfect, pure soft winter flour milled out of strictly number one the choice winter wheat and reduced to the correct proportions of starch and gluten. The careful and scientific process employed in the milling insures to you a sweet, wholesome and nutritious bread or pastry containing every essential element of the wheat grain. You owe it to yourself to try a sack of this superlative flour. Ask your grocer for it. The taste tells. J. W. Smith & Son, Clanton, Distributors. 5-27-4t.

STRAY PIG

Light red female Duroc shoat. About 2 or 3 months old, strayed from Mrs. J. T. Lowery's place last Thursday. Any information regarding the same will be rewarded. John W. Lowery, Clanton, R. 4; phone 5-56.

It's a cinch to figure why Camels sell!

You should know why Camels are so unusual, so refreshing, so satisfying. *First*, quality—*second*, Camels expert blend of choice Turkish and choice Domestic tobaccos which you'll certainly prefer to either kind smoked straight!

Camels blend makes possible that wonderful mellow mildness—yet all the desirable body is there! And, Camels never tire your taste!

You'll appreciate Camels freedom from any unpleasant cigaretty aftertaste or unpleasant cigaretty odor!

For your own satisfaction *compare Camels puff by puff with any cigarette in the world at any price!*

Camels are sold everywhere in scientifically sealed packages of 20 cigarettes; or ten packages (200 cigarettes) in a glassine-paper-covered carton. We strongly recommend this carton for the home or office supply or when you travel.

R. J. REYNOLDS TOBACCO CO., Winston-Salem, N. C.

You Can Get Goodyear Tires for That Sturdy Smaller Car

Of all Goodyear's notable accomplishments in tire-making none exceeds in high relative value of product the Goodyear Tires made in the 30x3-, 30x3½, and 31x4-inch sizes.

These tires afford to owners of Ford, Chevrolet, Dort, Maxwell, and other cars taking these sizes, the important benefits of Goodyear materials and methods employed in the world's largest tire production.

Your nearest Goodyear Service Station Dealer offers you in these tires a degree of performance and satisfaction only possible as a result of such extraordinary manufacturing advantages.

Go to this Service Station Dealer for these tires, and for Goodyear Heavy Tourist Tubes. He has them.

30x3½ Goodyear Double-Cure Fabric, All-Weather Tread ____ $23.50

30 x 3½ Goodyear Single-Cure Fabric, Anti-Skid Tread ____ $21.50

Goodyear Heavy Tourist Tubes are built to protect casings. Why endanger a good casing with a cheap tube? Goodyear Heavy Tourist Tubes cost little more than tubes of less merit. 30x3½ size in waterproof bag ____ $4.50

GOODYEAR

GIVES UNDERWOOD MAJORITY OF 881

OFFICIAL COUNT SHOWS MAY 11 PRIMARY CLOSEST IN HISTORY OF ALABAMA.

FILL LEGISLATIVE VACANCIES

Wallace Renominated For Commissioner of Conservation By Only 119 Votes.

SOME INTERESTING FACTS ON RESULTS IN PRIMARY

An analysis of the official returns from the primary of May 11 shows some interesting results.

Underwood's majority over both his opponents was only 881.

Wallace's majority over Kimbrough was only 119.

The total Alabama first choice vote in the long-term senatorial race was 132,949.

The total first choice vote in the short-term race was 130,913.

The total vote in the public service commision race was 115,512.

The total vote in the commissioner of conservation race was 112,257.

Weakley received 9,776 first choice votes and 21,199 second choice.

In the long-term race there were 28,491 second choice votes cast and in the short-term race 34,768 second choice votes.

Montgomery.—Governor Kilby issued a proclamation declaring all vacancies in the Alabama legislature filled in the special election May 11. The tabulation made by the state election commission, from which the proclamation was issued, showed the election of the following:

J. O. Webb, senator from Ninth district, succeeding A. W. Briscoe, resigned; D. A. Baker, senator from Twenty-fifth district, succeeding himself; Charles B. Teasley, senator of Twenty-eighth district, succeeding W. A. Gunter, resigned; E. H. Downs, representative of Autauga, succeeding M. A. Graham, resigned; E. B. Fite, representative of Marion, succeeding Walker K. Hall, resigned; H. B. Fuller, representative of Montgomery, succeeding Walter B. Jones, resigned; William Varner, representative of Macon, succeeding Henry P. Merritt, resigned; C. F. Gilbreath, representative of Winston, succeeding J. M. Burnes, resigned; R. A. Burleson, representative of Morgan, succeeding Porter M. Brindley, deceased; W. H. Williamson, representative of Crenshaw, succeeding W. H. Stoddard, resigned.

Official tabulation of the vote cast in the democratic primary May 11, which was made by the subcommittee of the state committee shows that Senator Oscar W. Underwood received a clear majority of 881 votes over his two opponents, L. B. Musgrove and Samuel D. Weakley, and that John H. Wallace, Jr., was renominated for state commissioner of conservation over A. L. Kimbrough by a majority of 119.

State's Closest Contest.

Never in the history of Alabama has such a close contest been waged for the important state offices. Unofficial tabulations of the majority of Senator Underwood showed him leading his two opponents by about 1,600, while the race for conservation commissioner had remained in doubt until two weeks ago, when the best unofficial figures obtainable showed Mr. Wallace leading by 301.

No Changes Reported.

No changes were reported from the unofficial tabulation of the winners for delegates to the national convention. The delegates from the state at large are: M. C. Allgood, Sidney J. Bowie, Borden Burr and James J. Mayfield; D. M. Powell tendered his resignation as delegate from the Second district, and Thomas J. Hall, next highest man, was elected to succeed him. J. L. Andrews of Sheffield, J. Lee Long of Greenville, A. M. Tunstall of Greensboro and Leopold Strauss of Montgomery were elected alternate delegates from the state at large.

Complying with the authority conferred by the state committee, the sub-committee elected the following alternate delegates from the congressional districts:

First, A. P. McDaniel and W. T. McGowin; Second, Sold D. Block and W. T. Edmondson; Third, W. H. Merrill and A. C. Bowden; Fourth, H. M. Ayers and J. F. Avery; Fifth, C. W. Hare and J. M. Holley; Eighth, J. S. Benson and J. E. Pierce; Sixth, J. F. Fuller and Reuben Wright; Seventh, A. B. Fuller and C. W. Singleton; Ninth, George B. Ward and T. T. Huey; Tenth, John A. Cobb and C. L. Burten.

Votes of the various candidates for state offices follow:

Short Term Senator—J. Thomas Heflin, 49,554 first, 11,062 second, 60,616 total; Emmet O'Neal 33,174 first, 3,691 second, 36,865 total; Ray Rushton 13,232 first, 7,316 second, 20,548 total; Frank S. White 34,554 first, 12,699 second, 47,553 total.

National Committeeman—E. W. Barrett 48,238, W. T. Sanders 51,868.

Justice Supreme Court—Joel B. Brown 62,792, B. M. Miller 69,986, William H. Thomas 71,012 (two places filled).

Judge Court of Appeals—B. F. Elmore 36,173 first, 2,436 second, 38,609 total; Henry P. Merritt 42,751 first, 1,961 second, 44,712 total; E. S. Thigpen, 32,099 first, 2,278 second, 34,378 total.

President Public Service Commission—Sam P. Kennedy 36,481 first, 1,245 second, 37,726 total; A. G. Patterson 65,573 first, 1,578 second, 67,151 total; A. Coke Smith 13,458 first, 4,424 second, 17,882 total.

Conservation Commissioner—A. L. Kimbrough 56,069, John H. Wallace, Jr., 56,188.

Cotton Crop Under Average.

Montgomery.—The cotton condition figure for Alabama issued by the bureau of crop esctimates was the lowest for 13 years, if not longer, according to F. W. Gist, field agent of the bureau in Alabama, in commenting upon the official report. The condition of the crop in Alabama was found to be 58 per cent of normal on May 25. The next lowest condition at the beginning of the season in recent years was 61, in 1917. Too much rain reported from 50 counties and cold weather reported from 18, apparently explains the reference to bad stands coming from 32 counties, lateness from 18, and dying from nine. The appearance of weevils in rather larger numbers than usual was reported from 12 counties in South Alabama, and damaging hail was referred to in one report.

Feagin on Board of Control.

Montgomery.—William F. Feagin, former state superintendent of education, who recently resigned his position as superintendent of education of Montgomery county, was appointed associate member of the state board of control and economy and warden general of state convicts system, by Governor Kilby, succeeding Cleon Rogers, who was promoted to the office of chairman of the board as the successor of W. D. Nesbitt, who tendered his resignation and will return to his private business. Mr. Nesbitt will retire July 1, and the changes will become effective on that date.

Corporations Formed.

Montgomery.—The Brookman Packing Company, of Foley, Ala., which will conduct a general livestock, fish, and poultry business, filed notice of formation in the office of the secretary of state, at the capitol. Notice of incorporation was also field by the Arbuckle Lumber Company, of Mobile, which will engage in a general lumber and timber business.

To Amend Law.

Montgomery.—The Alabama chapter of the National Federation of Postal Employes, in convention here adopted a resolution petitioning Congress to enact into law such amendments as will limit the civil service commission to grade applicants for postmasters, on business qualifications to the applicants knowledge and experience attained in the postal service.

Tidwell Is Removed.

Albany.—A sensation has been created in the educational circles of Morgan County by the removal of Prof. J. C. Tidwell as county superintendent of education and the election of Prof. E. L. Hays, of Falkville, as his successor.

Library Report Made.

Talladega.—Above 20,000 volumes were issued the past year by the local library, while there are now 2,700 registered borrowers.

Workers Coming South.

Gadsden.—At the offices of the Gulf States Steel Company it was stated that the labor scarcity, which has curtailed production for some time, is being relieved by the constant arrival of a large number of men who have been thrown out of work in the North.

Talladega.—Analyses and daily tests made by the local health department show the city water to be wholesome and free from all infectious elements.

Warehouse Plant Is Sold.

Dothan.—The Dothan Bonded Warehouse Company sold its press and warehouse to the Shippers Compress Company, a corporation previously acquiring the two presses here of the Atlantic Compress Company.

New School Authorized.

Gadsden.—The county board of education has authorized the construction of a model school house at Curtiston on the condition that a suitable site is donated.

House Shortage Solved.

Anniston.—Anniston's house shortage is to be partly relieved by several of the manufacturing industries erecting homes for their employes.

Farmers Catching Up.

Bridgeport.—Improved weather conditions have enabled the farmers to make rapid progress the past week, this being the first week this season they have worked more than three days, the average number being less than two days a week.

NEWS BRIEFLY TOLD

DISPATCHES OF IMPORTANT HAPPENINGS GATHERED FROM OVER THE WORLD.

FOR THE BUSY READER

The Occurrences Of Seven Days Given In An Epitomized Form For Quick Reading

Foreign—

Ever-growing excitement marks the election campaign in Germany. Some of the meetings have been marked with near riots.

The treaty of peace with Hungary and the triple entente has been signed at Paris.

White and negro sailors clashed in street fighting recently at Newport, England. Careful handling of the crowd by the police restored order without any serious mishap.

American participation in the coming conference with the GeGrmans at Spa has not been the subject of official instructions from Washington, so far as can be learned here. The United States, however, is likely to be unofficially represented, incidentally, through the presence at Spa during conference with the Germans of commission, of which Roland W. Boyden of Boston is an unofficial member.

Mexican state authorities at Vera Cruz have accepted the offer of the United States government to send a sanitary detachment and supplies to that city for the purpose of combating the spread of bubonic plague.

An encyclical document has been published in Rome, Italy, announcing an arrangement whereby Catholic sovereigns will be permitted by the pope to come to Rome to visit the King of Italy. This is considered one

The most sensational and daring raid yet staged by the Sinn Fein took place in the heart of Dublin, when fifty armed men, without disguise, descended upon King's inn, headquarters of the legal profession in Dublin, Ireland, and seized a quantity of munitions, escaping without leaving any trace.

Gen. Felix Diaz, who has been carrying on a revolutionary movement in the state of Vera Cruz, Mexico, for some time, is willing to return to private life, now that the overthrow of the Carranza regime has been accomplished, is in Mexico City to confer with Huerta anent the provisional government.

Washington—

Describing as utterly false charges contained in a report of a committee of lawyers to the National Popular Government League relative to the treatment of arrested aliens by the department of justice, Attorney General Palmer called on Felix Frankfurter of Cambridge, Mass., one of the signers of the report, to retract them.

Reduction of the Mexican army has been started at the suggestion of General Obregon, according to advices received in Washington from the de facto government. General Obregon is quoted as saying that the army wil be reorganized and reduced to half its present size. The organization of a force of rurales to police the outlying parts of the country also has begun. Negotiations have been opened with Villa, the rebel leader, to head the new rurales, but Villa is reported to have refused.

The resolution to end the present session of congress June 6, already approved by the house, was adopted by the senate after Democratic senators had given assurances that President Wilson had no present intention of calling an extra session during the summer. Republican and Democratic leaders joined forces in bringing the resolution to passage, but a score of senators, thirteen of them Republicans and seven of them Democrats, made a vigorous fight to attach an amendby which congrses would reassemble after the conventions.

The state department has asked the District of Columbia commissioners for a statement of fact as to the burning of a British flag in front of the treasury by women sympathizers with Irish freedom. The department acted on its own initiative. No protests against the action of the women has been made by the British embassy. No arrests were made when the flag was burned and none has been ordered since that time. The women have picketed the treasury frequently and their burning of the flag passed almost unnoticed.

Provisional President de la Huerta of Mexico is reported to be suffering with a slight attack from appendicitis.

Formal request has been filed with the state department for recognition by the United States of the Ukrainian people's republic, Julian Batchinsky, Ukrainian representative in this country announces.

President Wilson's plea for an American mandate over Armenia was rejected in the senate by a vote of more than two to one. Only twelve Democratic senators voted favorably.

Frank L. Polk has resigned as under secretary of state. His resignation has been accepted. Norman Davis, assistant secretary of the treasury, may get his job.

The sugar investigating committee in a majority report presented to the house declared that Attorney General Palmer had used his power as chief prosecuting officer of the government "for the purpose of fixing maximum selling prices of sugar in Louisiana and, in so doing, acted wholly without authority of law and in violation of his own construction of his official duty."

Warning that the penal provisions of the interstate commerce act would be invoked unless the railroads comply with orders designed to relieve by the interstate commerce commission freight congestion, was issued recently sion.

Women who say they are endeavoring to further the cause of Irish freedom burned a British flag in front of the treasury and picketed the building with banners calling on America to recall her loans to England.

The Supreme court holds that the federal constitutional amendments cannot be submitted for ratification to a referendum vote in states having referendum provisions in their constitutions.

Armed intervention in Mexico should the new forces in control there show an inability or unwillingness to set up a stable government more friendly toward Americans was recommended recently to the senate by the foreign relations subcommittee

Domestic—

Hiram Johnson and Wiliam McAdoo are favorites in Wall street betting for the nominations for president of the Republican and Democratic parties, respectively.

A young lady, late to work, in Birmingham, Ala., speeded up her car, was reported by a policeman and fined $1. She phoned the judge she would mail him a check.

The question of what constitutes a fair rental return on a residence property investment precipitated lively discussion in the annual convention of the National Asociation of Real Estate Boards in session at Kansas City, Mo., when Charles Mayor of Cincinnati took issue with the reports of the national housing commission that residence property owners should obtain 15.6 per cent on their investemnt to equal 6 per cent net. Mr. Mayer declared he had been building, owning and renting two family houses in Cincinnati for 35 years and had made more than 6 per cent net with a gross income of 12 per cent on his investments.

A supreme court jury returned a verdict of guilty of murder in the second degree against Pearl Beaver O'Dell, charged with assisting her husband, James L. O'Dell, who is waiting execution at Sing Sing, in the murder of Edward J. Kneip, on the night of January 6 last. Immediately after announcement of the verdict, Justice Robert H. Thompson sentenced her to twenty years imprisonment at hard labor in Auburn prison. The jury was out seven hours and a half.

What was said to be the first carload of sugar ever imported through the port of Brownsville, Texas, was passed through the customs house recently and was distributed in that city. The sugar was produced in the state of Vera Cruz. The importer announced that when he receives three more cars ordered he will sell it to local retailers about $2.25 a hundred pounds cheaper than the prices prevailing in this country.

The Antwerp Diamond company, which operates three credit jewelry and clothing stores in Buffalo, was found guilty in United States district court of a violation of the Lever act by charging unjust and unreasonable prices for clothing and was fined $18,000. The jury found the company guilty on sixty of the sixty-one counts of the indictment and recommended leniency in the case.

Establishment of a regulated zone in the pink boll worm infested area in southwest Texas was recommended by the house and senate committees of Texas to the state legislature. The committees, which conducted joint hearings, recommended an appropriation of one million dollars to reimburse farmers for any cotton destroyed under the proposed regulation for enforcement of the law.

Thursday, June 3, being Jeff Davis' birthday, was a legal holiday in all Southern states.

Resolutions urging the suppression of lynching and an end to the jim crow law were passed at the closing session of the National Association for the Advancement of Colored People, at Atlanta, Ga. Detroit, Mich., was selected as the place for the next meeting, because of its great importance as a negro center.

At least six men were killed by an explosion in the coal shaft of the Ontario Gas Coal company near Cokesburg, Pa. The men were buried under tons of earth, and the foreman in charge of the work said he would not be able to tell the exact number of dead until the bodies had been recovered.

H. R. Crone, chief chemist at the Old Hickory Powder plant in Nashville, Tenn., has been arrested on a warrant sworn out by United States Attorney Lee Douglass in connection with thefts of platinum from the plant which officials say may run into the hundreds of thousands of dollars. Crone refused to say anything in connection with the charges against him.

J. M. Taylor, 50, and his wife, 44, were found dead in their parlor at Roanoke, Va., immediately after several pistol shots were heard. The police say the cause was the high cost of living.

BASEBALL STORIES

Ehmke is the tallest man on the Detroit club.

* * *

Mogridge is not only left handed but is also left footed.

* * *

The Cleveland club has sold Pitcher Jesse Petty to Indianapolis.

* * *

Pitcher Snyder of the Senators has been dubbed "Catsup" by his mates.

* * *

Manager Cravath is making good by running a team entirely on his own lines.

* * *

Billy Southworth is amassing a nice record for stolen bases thus far this season.

* * *

Aaron Ward of the Yankees hits a ball as hard as any young player in many a day.

* * *

Manuel Cueto, sold by Cincinnati to Seattle, has joined Joe Harris' team at Franklin, Pa.

* * *

Heinie Schultz, who pitched for the Toledo club several seasons, is now a member of the Brewers.

* * *

New York critics are hinting at a reconciliation between John McGraw and Heinie Zimmerman.

* * *

Big crowds at the Western league openers indicate the Tearney class A wheel is in for a good year.

* * *

The Phils are a neatly uniformed club—a symphony in light gray—stockings and caps to match.

* * *

Tris Speaker says Dick Niehaus will do and that he is going to be just the southpaw the Cleveland team needs.

* * *

Catcher Yelle and Infielder Siglin of the Tigers have been released. Yelle goes to Frisco and Siglin to Portland.

* * *

Moyer, the rookie infielder New Orleans took on from the New York Giants, has been transferred to Chattanooga.

* * *

Sioux City released Catcher Johnny Carr and Pitcher Paul Brusky to Redfield of the South Dakota league, under option to recall.

* * *

Pitcher Tom Hughes, formerly a member of the Boston Nationals, has been signed by the Shreveport club of the Texas league.

* * *

Dick Wade, the Duluth youngster and former Mint leaguer, has been attracting all sorts of attention in Association circles.

* * *

The Giants may win the flag in the National league, as some of the New York critics predict, but they will have a long way to travel.

* * *

Ward continues to play a brilliant game at third base and he is stinging the ball hard. Most of his hits smoke their way to the outfield.

* * *

Every once in a while John McGraw springs a player who is the real goods. Looks as if he has uncovered another worth-while star in Frisch.

* * *

Walter Smallwood, a youthful hurler has been turned over to Terre Haute by the Reds. Moran thinks enough of him to keep a string attached.

* * *

St. Joseph's new first baseman, Groth, comes from the Chicago Cubs. His experience has been in independent baseball around Chicago.

* * *

Billy Webb, shortstop, secured from the Pirates for the Akron club, is coming through as one of the International league's leading sluggers.

* * *

Jack Letcher, president of the Western association, who lives in Tulsa, was given the honor of pitching the first ball in the opener at Tulsa.

* * *

Mike Kelley seems to have dug up a good one in Johnny Overlock, the Chicago semi-pro, whose debut was a four-hit shutout against Kansas City.

* * *

Several candidates tried for the third-base position on the Browns, but the start of the season showed old reliable Jimmy Austin again on the job.

* * *

The Kansas City club has signed a pitcher named Wilfred De Tonnoncourt, who is just out of the army and before going into service played semi-pro ball.

* * *

Sammy Hale, Texas league recruit, is showing so well with the Tigers that Jennings intends to give him a full opportunity to make good. He is an infielder, and prefers to play at the hot corner.

SIX ROUNDS, HE SAYS

"Georges Carpentier may be able to last six rounds with Jack Dempsey, but he has no chance to win," Johnny Griffiths, Akron welterweight, said after his return from an invasion of Europe. In five fights, Griffiths won three by knockouts, one by a decision and one draw.

GOOD ROADS

ROADS IN NATIONAL FORESTS

Thirty Thousand Miles Will Be Needed in Next Ten Years for Proper Development.

Thirty thousand miles of road, estimated to cost not less than $150,000,000, will be needed for the proper protection and development of the national forests, and the near-by communities during the next ten years, according to comprehensive road plans which have been prepared. The secretary of agriculture has already approved the construction of 5,152 miles, estimated to cost $26,463,000, contingent upon federal and co-operative funds becoming available. Govern-

On the Floyd Hill Road, Near Denver, Colo.

ment expenditures of $15,740,000 have been authorized for this purpose.

The roads comprised in the comprehensive road plans form the basis of the ultimate national forest road system. They are used as main highways, either in connection with through routes or to serve important local needs. The construction of feeder roads is being largely postponed until the primary road system of the national forests is completed. It is expected that the present estimate cost will be largely exceeded when surveys are made of the projects now on the list, since in many cases the only available estimates are based upon incomplete data.

FARMER AND GOOD HIGHWAYS

Has Become Hard Working and Vetting Enthusiast for Improved Roads Because of Many Benefits.

The biggest booster for good roads in the country today is the farmer. A few years ago he felt that the portion of his taxes used in the construction of permanent highways represented a benefit only to the motoring tourist and the city automobile owner, writes H. W. Slauson in Leslie's. The farmer argued that he was paying for their pleasures, and the result was a superstition against the good roads movement.

Now, however, when the farmer finds that his land has trebled in value: when the merchandise for which he has telephoned in the morning can be delivered by noon of the same day; when the market for his own produce is brought hours nearer; when the winter and its following spring thaw possess no terrors for him—all this because of the improved highway which makes his farm only a suburb, as it were, of the nearest city—he naturally becomes a hardworking and hard-voting enthusiast for good roads.

GRAVEL GOOD FOR HIGHWAYS

When Properly Handled It Can Be Traveled Over All Year—Dirt Road Is Different.

While gravel, as a rule, does not make the best type of road, that is not so much the fault of the gravel as of the way it is put on. It is usually not evenly spread or leveled down, nor are the holes kept filled. If properly handled a gravel road can at least be traveled on any time of the year, which cannot be said of a dirt road.

FARM ROADS MADE OF EARTH

No Good Reason Why They Should Not Be Graded Up and Maintained in Good Condition.

The vast majority of the farm roads must necessarily be of earth. However, there is no reason why they cannot be graded up somewhat after the fashion of a public highway and maintained in that condition.

FARM ROADS ARE ESSENTIAL

Just as Important as Public Thoroughfares in Hauling Various Kinds of Crops.

Many of us know the value of good public roads, but how many of us know the value of good roads on the farm? Experience has taught that good roads on the private farm are just as essential and important as good public roads.

e KITCHEN ABINET

n man, not only, nor so ly because the world Man can work, but work An office is not merely a making money; it is a place ing men. A workshop is not a making machinery only; it ace for making souls, for filling working virtues of one's life; ning out honest, modest and ctured men.—Henry Drummond.

HELPFUL HINTS.

making is an art. Too many ings destroy the charm and no one should predominate. Vegetables that contain a volatile oil, like onions, should not be overcooked as the fine flavor is driven off by the heat. like all other food that is served should be served in hot plates or cups.

oup pot may take a spoonful of a half cupful of tomato, a stalk lery, an onion or a bit of beef added to the stock, making a dish or two of soup and adding l value to the meal.

me cooks add two or three prunes dozen raisins to the soup pot an before serving. The flavor is esally pleasing.

thin cream soup of any kind may rther enriched by the addition of yolk and cream. Beat the egg, the cream and pour a little of the soup into the mixture before mixthe two.

Norwegian Fried Cake.—Beat two until light, add a tablespoonful gar and three tablespoonfuls of m. Add one and three-fourths ls of pastry flour to make a h to roll. Roll out very thin and in diamond shapes with two hes in the center of each. Fry in fat, drain and sprinkle with powd sugar.

ish Pudding.—Cook one cupful of In boiling salted water until tenCook a two-pound pickerel, bass other fresh water fish until tender boiling salted water. Remove the and bones from the cooked fish flake it. Combine the rice and ked fish, add two eggs well beaten, cupful of milk and one cupful of fish stock. Season and arrange in ers in a buttered dish with bits of ter in between the layers. Bake half hour and serve hot with wn butter sauce.

amb Cutlets or Chops With New tatoes.—Trim the chops neatly and ll over a clear bright fire or under Season well with pepper and and dish them in a circle on a p plate with small even-sized new tatoes cooked as follows: Take and or two of the potatoes and cook m in their skins for 15 minutes. n peel them and cook another 15 utes in a quarter of a cupful of ll salted butter, toss them to cover th butter and just before serving rinkle well with finely chopped rsley.

There are leaders in all stations,
In all trades and occupations;
Leaders great and leaders small,
But the farmer leads them all;
For the farmer leads the leaders;
Furthermore he feeds the leaders.
—T. G. McConnel.

MORE GOOD THINGS.

Stewed figs, if allowed to soak several hours then cooked slowly in a double boiler, make a most delicious fruit to serve in various ways. Add a bit of lemon juice and sugar; boil down the juice and pour over the figs.

Chicken Loaf.—Take one chicken, one stale loaf of bread, two tablespoonfuls of chopped parsley, salt, pepper and chicken broth. Boil chicken in water to cover until tender. Remove from the broth and also remove the meat from the bones. In a buttered baking dish put a layer of bread crumbs, the crumbs should be very coarse, the bread pulled in pieces with the fingers. Dot the crumbs with bits of butter and add a layer of chicken which should be in slices, not chopped. Add bread crumbs and chicken until all are used. Pour over the whole two cupfuls of broth, add salt and parsley. Bake until the crumbs are brown

Apple Corn Bread.—Mix together four cupfuls of cornmeal, two teaspoonfuls of baking powder, half a teaspoonful of salt, then add two cupfuls of chopped apples, one-fourth of a cupful of shortening, and one and one-fourth cupfuls of water. Bake for minutes in a slow oven.

Corn Souffle.—Melt two tablespoonfuls of butter, add two tablespoonfuls of flour, one teaspoonful of salt, one-eighth of a teaspoonful of pepper. Add one and one-half cupfuls of scalded milk and one-third of a cupful of stale bread crumbs. Cook until smooth, add two cupfuls of corn and the yolks of two eggs beaten well. Fold in the whites of the eggs beaten stiff and turn into a buttered baking dish and bake thirty minutes.

As the summer time and jelly season approach it is well to prepare for the delicious jellies which may be made of fruits which lack pectin. This may be supplied by the following: Peel all of the yellow rind from thick-skinned oranges or lemons. Remove the white peel and put

GOOD ROADS

ROADS IN NATIONAL FORESTS

Thirty Thousand Miles Will Be Needed in Next Ten Years for Proper Development.

Thirty thousand miles of road, estimated to cost not less than $150,000,000, will be needed for the proper protection and development of the national forests, and the near-by communities during the next ten years, according to comprehensive road plans which have been prepared. The secretary of agriculture has already approved the construction of 5,152 miles, estimated to cost $26,463,000, contingent upon federal and co-operative funds becoming available. Govern-

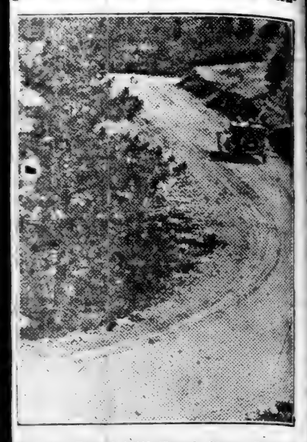

On the Floyd Hill Road, Near Denver, Colo.

ment expenditures of $15,740,000 have been authorized for this purpose.

The roads comprised in the comprehensive road plans form the basis of the ultimate national forest road system. They are used as main highways, either in connection with through routes or to serve important local needs. The construction of feeder roads is being largely postponed until the primary road system of the national forests is completed. It is expected that the present estimate cost will be largely exceeded when surveys are made of the projects now on the list, since in many cases the only available estimates are based upon incomplete data.

FARMER AND GOOD HIGHWAYS

Has Become Hard Working and Voting Enthusiast for Improved Roads Because of Many Benefits.

The biggest booster for good roads in the country today is the farmer. A few years ago he felt that the portion of his taxes used in the construction of permanent highways represented a benefit only to the motoring tourist and the city automobile owner, writes H. W. Slauson in Leslie's. The farmer argued that he was paying for their pleasures, and the result was a superstition against the good roads movement.

Now, however, when the farmer finds that his land has trebled in value; when the merchandise for which he has telephoned in the morning can be delivered by noon of the same day; when the market for his own produce is brought hours nearer; when the winter and its following spring thaw possess no terrors for him—all this because of the improved highway which makes his farm only a suburb, as it were, of the nearest city—he naturally becomes a hardworking and hard-voting enthusiast for good roads.

GRAVEL GOOD FOR HIGHWAYS

When Properly Handled It Can Be Traveled Over All Year—Dirt Road Is Different.

While gravel, as a rule, does not make the best type of road, that is not so much the fault of the gravel as of the way it is put on. It is usually not evenly spread or leveled down, nor are the holes kept filled. If properly handled a gravel road can at least be traveled on any time of the year, which cannot be said of a dirt road.

FARM ROADS MADE OF EARTH

No Good Reason Why They Should Not Be Graded Up and Maintained in Good Condition.

The vast majority of the farm roads must necessarily be of earth. However, there is no reason why they cannot be graded up somewhat after the fashion of a public highway and maintained in that condition.

FARM ROADS ARE ESSENTIAL

Just as Important as Public Thoroughfares in Hauling Various Kinds of Crops.

Many of us know the value of good public roads, but how many of us know the value of good roads on the farm? Experience has taught that good roads on the private farm are just as essential and important as good public roads.

The KITCHEN CABINET

...is a man, not only, not so ...rpose, because the world ...s man can work, but work ...s man. An office is not merely a ...for making money; it is a place ...ding men. A workshop is not a ...for making machinery only; it ...place for making souls, for filling ...the working virtues of one's life; ...turning out honest, modest and ...mured men.—Henry Drummond.

HELPFUL HINTS.

...ng making is an art. Too many ...kings destroy the charm and no ...one should predominate. Vegetables that contain a volatile oil, like onions, should not be overcooked as the fine flavor is driven off by the heat.

...d, like all other food that is served ...should be served in hot plates, ...ls or cups.

...soup pot may take a spoonful of ...a half cupful of tomato, a stalk ...celery, an onion or a bit of beef ...ty, added to the stock, making a ...y dish or two of soup and adding ...al value to the meal.

...me cooks add two or three prunes ...a dozen raisins to the soup pot an ...before serving. The flavor is es...ally pleasing.

...thin cream soup of any kind may ...further enriched by the addition of ...yolk and cream. Beat the egg, ...the cream and pour a little of the ...soup into the mixture before mix...the two.

Norwegian Fried Cake.—Beat two ...until light, add a tablespoonful ...sugar and three tablespoonfuls of ...m. Add one and three-fourths ...fuls of pastry flour to make a ...ch to roll. Roll out very thin and ...in diamond shapes with two ...ches in the center of each. Fry in ...ep fat, drain and sprinkle with pow...ed sugar.

Fish Pudding.—Cook one cupful of ...e in boiling salted water until ten...r. Cook a two-pound pickerel, bass ...other fresh water fish until tender ...boiling salted water. Remove the ...in and bones from the cooked fish ...d flake it. Combine the rice and ...lked fish, add two eggs well beaten, ...e cupful of milk and one cupful of ...e fish stock. Season and arrange in ...ayers in a buttered dish with bits of ...tter in between the layers. Bake ...-half hour and serve hot with ...wn butter sauce.

Lamb Cutlets or Chops With New Potatoes.—Trim the chops neatly and ...oil over a clear bright fire or under ...s. Season well with pepper and ...lt and dish them in a circle on a ...op plate with small even-sized new ...tatoes cooked as follows: Take a ...ound or two of the potatoes and cook ...em in their skins for 15 minutes, ...en peel them and cook another 15 ...inutes in a quarter of a cupful of ...ell salted butter, toss them to cover ...ith butter and just before serving ...rinkle well with finely chopped ...arsley.

There are leaders in all stations,
In all trades and occupations;
Leaders great and leaders small,
But the farmer leads them all;
For the farmer leads the feeders:
Furthermore he feeds the leaders.
—T. G. McConnel.

MORE GOOD THINGS.

Stewed figs, if allowed to soak several hours then cooked slowly in a double boiler, make a most delicious fruit to serve in various ways. Add a bit of lemon juice and sugar; boil down the juice and pour over the figs.

Chicken Loaf.—Take one chicken, one stale loaf of bread, two tablespoonfuls of chopped parsley, salt, pepper and chicken broth. Boil chicken in water to cover until tender. Remove from the broth and also remove the meat from the bones. In a buttered baking dish put a layer of buttered crumbs, the crumbs should be very coarse, the bread pulled in pieces with the fingers. Dot the crumbs with bits of butter and add a layer of chicken which should be in slices, not chopped. Add bread crumbs and chicken until all are used. Pour over the whole two cupfuls of broth, add salt and parsley. Bake until the crumbs are brown

Apple Corn Bread.—Mix together four cupfuls of cornmeal, two teaspoonfuls of baking powder, half a teaspoonful of salt, then add two cupfuls of chopped apples, one-fourth of a cupful of shortening, and one and one-fourth cupfuls of water. Bake forty minutes in a slow oven.

Corn Souffle.—Melt two tablespoonfuls of butter, add two tablespoonfuls of flour, one teaspoonful of salt, one-eighth of a teaspoonful of pepper. Add one and one-half cupfuls of scalded milk and one-third of a cupful of soft bread crumbs. Cook until smooth, add two cupfuls of corn and the yolks of two eggs beaten well. Fold in the whites of the eggs beaten stiff and turn into a buttered baking dish and bake thirty minutes.

As the summer time and jelly season approach it is well to prepare for the delicious jellies which may be made of fruits which lack pectin. This may be supplied by the following: Peel all of the yellow rind from thick-skinned oranges or lemons. Remove the white peel and put it through a meat grinder. To each cupful of the chopped, pressed down peel add the juice of one lemon and let stand one hour. Add two cupfuls of water, and let boil five minutes. Let stand over night, add four cupfuls of water, heat to the boiling point and boil ten minutes. Strain through a jelly bag. Pour this extraction into sterile bottles and keep until needed.

Boiled Fish.—Clean, scrape and tie the fish in a cheesecloth. Drop into simmering water to which has been added a tablespoonful of vinegar to a quart of water. Cook until tender. Remove carefully from the cloth and serve with:

If you pick up a starving dog and make him prosperous he will not bite you. This is the principal difference between a dog and a man.—Mark Twain.

GOOD THINGS FOR SUMMER LUNCHEONS.

With berries becoming plentiful and many regions where wild berries are to be had, there are many delicious dishes to be made from them, both now and canned for future use, when the season is over.

Fruit Mush.—Pick over and mash any fruit in season; add one-half its bulk of boiling water and cook slowly until tender enough to be put through a sieve fine enough to retain the seeds when such fruits as blackberries are used. Use this fruit pulp instead of water in cooking any breakfast foods. Stir in a little sugar and mold in cups. Serve cold with cream for breakfast, or for dessert.

Fruit Tapioca.—Cook together equal measures of fruit and water until soft enough to put through a sieve. Measure, return to the fire and for each cupful add a scant tablespoonful of tapioca. Stir frequently until it swells, then cover and cook until transparent. Add sufficient sugar to sweeten; pour into a serving dish and set aside. Serve with ice-cold cream.

Strawberry Pudding.—Butter thin slices of moist bread and arrange a layer in a baking dish. Crush a pint of strawberries, adding a little water to make more juice and sufficient sugar to sweeten. Pour the fruit over the bread, arrange another layer and let stand covered in a cold place. Serve with cream and sugar. This is a dessert you need not fear to give the children.

Cherry Pudding.—Take one cupful of flour, one teaspoonful of baking powder, one-quarter of a teaspoonful of salt; sift and mix well and add one-half cupful of milk to make a drop batter. Butter small custard cups or molds and drop in a spoonful of the latter; add a tablespoonful or two of pitted cherries, juice and all; sweeten to taste. Set the cups into a shallow pan, pour around them boiling water to half fill the pan, and cover closely, cooking fifteen minutes. Unmold and serve with a cherry sauce or cream and sugar, or sweetened whipped cream.

July 4th statistics show that we lose more fools on this day than in all the other days of the year put together. This proves, by the number left in stock, that one Fourth of July per year is now inadequate, the country has grown so.—Mark Twain.

GOOD CAKES.

The days when a pound or even a cupful of butter was used in making cakes are now almost forgotten and with sugar scarce and high, cakes except of the simplest kinds are a luxury.

Golden Orange Cake.—Take one-half cupful of clarified drippings, one cupful of New Orleans molasses, one egg, one tablespoonful of sugar, the juice and rind of a small orange, one teaspoonful of soda dissolved in one-half cupful of cold water, two cupfuls of pastry flour, a pinch of salt. Mix as usual; bake in a shallow pan. Butter while hot and cover with powdered sugar.

Cream Loaf.—Cream one-half cupful of shortening, add one cupful of sugar and the well-beaten yolks of two eggs. Add one-half cupful of milk or thin cream, one cupful of flour and one-half cupful of cornstarch sifted with three teaspoonfuls of baking powder. Mix and beat well; then fold in the stiffly beaten whites of the eggs. Bake in a well greased loaf pan about forty-five minutes.

Club Cake.—Take one cupful of brown sugar, one-half cupful of shortening, one cupful of buttermilk, one teaspoonful of soda, allspice, cloves to taste, one cupful of raisins (nuts and citron may be added if liked) two cupfuls of flour and vanilla to flavor. Bake in layers and put together with chocolate filling.

Angel Food.—Take one cupful of egg whites, one cupful of sugar, one cupful of sifted flour, one teaspoonful of phosphate baking powder. Put half the baking powder into the egg white and half into the sifted flour. Bake 50 to 60 minutes in a slow oven.

Rolled Jelly Cake.—Take three eggs, one cupful of sugar, one cupful of flour, two tablespoonfuls of baking powder. Beat the eggs until light, add sugar, two tablespoonfuls of cold water, pinch of salt. Stir in the flour sifted with the baking powder, adding flour gradually. Bake in a dripping pan well greased. Turn out on a towel wrung out of cold water. Spread with jelly; roll up while warm.

Nellie Maxwell

Sure Relief

6 BELL-ANS Hot water Sure Relief

BELL-ANS FOR INDIGESTION

ECZEMA and ARMY ITCH cured with **RU-BOR** Describe your case, send $2.00 for bottle and instructions or $5 for 3 bottles parcel post paid. To find worst cases have offered for 5 years $100 reward it could not cure. 9 Medical Diplomas. RU-BOR CHEMICAL CO. KANSAS CITY, MO.

Crowding the street cars may not be right, but a lot of people stand for it.

FEELING BLUE ALL THE TIME

Before Taking Cardui, This Georgia Lady Suffered Until She Would Have to Sit Down to Do Housework.—Was Dizzy and Weak.

Dalton, Ga.—Mrs. V. A. Burnett, of Route 6, says: "I got down with my back and sides, not able to do my work. I suffered a great deal. I had a depressed, blue feeling all the time.

"I couldn't rest at night. I was nervous. I would be dizzy and just no-account at all.

"I would have to sit down while trying to do the housework. It seemed I couldn't get my breath. I was afraid I would get past going altogether.

"I heard of Cardui and began using it. I could see after a half bottle it was helping me, so I kept it up . . . and soon I was like a new person.

"I knew Cardui did the work, for no other medicine I took ever helped me as it did. I certainly can recommend . . . Cardui."

This well-known medicine, which Mrs. Burnett says helped her, is a mild, medicinal, purely vegetable tonic, for over 40 years used by thousands of women, with similar results to those which this Georgia lady obtained.

Cardui should help you, too. Try it. —Adv.

A man "runs" into debt, and he crawls out of it.

MOTHER!

"California Syrup of Figs" Child's Best Laxative

Accept "California" Syrup of Figs only—look for the name California on the package, then you are sure your child is having the best and most harmless physic for the little stomach, liver and bowels. Children love its fruity taste. Full directions on each bottle. You must say "California."—Adv.

A failure in a little town is sometimes a success in the city. There wasn't room that's all.

Freshen a Heavy Skin

With the antiseptic, fascinating Cuticura Talcum Powder, an exquisitely scented convenient, economical face, skin, baby and dusting powder and perfume. Renders other perfumes superfluous. One of the Cuticura Toilet Trio (Soap, Ointment, Talcum).—Adv.

It is far easier to coax a poor performer to tackle a piano than it is to chase him away from it.

Sore Eyes, Blood-Shot Eyes, Watery Eyes, Sticky Eyes, all healed promptly with nightly applications of Roman Eye Balsam.—Adv.

What Really Counted.

Bachelor—Are you in favor of home rule?

Married Man (sadly)—Yes; but you see, my wife is also.—Stray Stories.

Use MURINE Night and Morning Keep Your Eyes Clean—Clear and Healthy

PERFECTION IN BATHING SUIT

WE ARE not apt to think of beach or bathing suits as becoming garments—in fact, they are considered the acid test for good looks. But they have been progressing for several years in the direction of becomingness. The suits intended only for beach wear, having graduated from the bizarre and showy types, have arrived at the place where they are really attractive. But "attractive" is too mild a term to apply to some of this year's beach or bathing suits—they deserve to be called beautiful and they possess that quality in style which women describe as stunning. After a world of experimenting, along comes a genius and shows just how superb and glorified a bathing suit may be. As a witness to its possibilities for beauty, there is an example shown in the illustration.

This suit appears to be made of taffeta, although satin might be used for it. Blue or gray piped with a contrasting color, or a brighter color piped with black, make combinations with sufficient life in them. It consists of a pair of full knickerbockers built out at the sides to simulate a short skirt and shaped into bands that fit closely over the knees and button at the sides, where the round buttons are shown, covered with satin like the pipings in color.

A kimono bodice with a surplice front, is extended below the waistline and prettily decorated with sprays of daisies, one near the bottom and a single blossom at the bust line. At each side of the front, pieces are set on to form the girdle which fastens at the back. Another pretty touch appears in the sleeves which are split up a little way on the under side and laced with narrow ribbons that tie in a bow. A hat of rubberized silk, cloth sandals and silk hose are as faultless as the suit they complete. So arrayed a pretty woman might make comparisons with any other dress odious—to the other dress.

Ginghams for Little Girls

WHEN designers of children's clothes began making up little dresses of checked gingham, in cheerful colors, and using organdy for collars, cuffs and sashes, and in other decorative features, they hit upon the most successful idea of the present season. These little models have proved so universally pleasing and so pretty that new designs come out in the shops with each new display of children's clothes. The combination has been borrowed for older people, with the best results and now there is no age limit for organdy-trimmed checked gingham. It has a rival in plain chambray, or other plain dress cottons, in dainty colors, with which organdy is used in the same way. Both organdy and plain chambray help to make dresses of plaid gingham interesting.

An example of both the checked and plaid ginghams, made up with accessories of white organdy, appears in the illustration above. They are simple and easy to make and suited to little maids from six or seven to twelve or thirteen years. The checked gingham is cut in one piece and plaited in at the waistline. A frill of organdy, with narrow, hemstitched hem finishes the neck and three-quarter length sleeves and both are bound with a narrow, bias fold of the gingham. There are patch pockets of organdy with frill across the top and a binding of gingham. An organdy sash is placed under the panel of gingham at the front of the waist. The panel is cut on the bias of the material and pointed at the bottom and there are small, flat pearl buttons at each side of it.

In the plaid gingham dress a plaited skirt is joined to an underbodice. The waist has bias fronts extended below the waistline and bound with organdy, and it fastens with three large pearl buttons. Long sleeves are unusual in this year's dresses, but they appear in this little model, with organdy cuffs. The neck is finished with a collar that is plain like the cuffs.

Julia Bottomley

The over-the-skirt blouse continues in favor.

To abort a cold and prevent complications, take

Calotabs

The purified and refined calomel tablets that are nauseless, safe and sure.

Medicinal virtues retained and improved. Sold only in sealed packages. Price 35c.

DON'T DESPAIR

If you are troubled with pains or aches; feel tired; have headache, indigestion, insomnia; painful passage of urine, you will find relief in

GOLD MEDAL HAARLEM OIL CAPSULES

The world's standard remedy for kidney, liver, bladder and uric acid troubles and National Remedy of Holland since 1696. Three sizes, all druggists. Guaranteed.

Look for the name Gold Medal on every box and accept no imitation

INTERNAL PILES SAFELY CURED; know the remedy. You will not fear to try it. Send 25c. Phils Hunter, Marion, Illinois.

A woman is willing to admit a man's superiority when it comes to translating a railway time table.

You never can tell. Even the people who indulge in back talk may say it right to your face.

Backache Slowing You Up?

Are you dragging along with a dull, throbbing backache? Feel lame mornings, tired all day; suffer torturing twinges at every move? Often the kidneys are to blame. A cold, strain or overwork congests the kidneys; poisons accumulate and mysterious aches and pains result. You may have headaches and dizzy spells, too, with perhaps bladder irregularity. Use *Doan's Kidney Pills*. They have helped thousands. *Ask your neighbor!*

An Alabama Case

W. E. McFadden, mgr. American Clothes Pressing Club, 112 S. 41st St., Birmingham, Ala., says: "I have been greatly annoyed by the too frequent action of my kidneys, and then the secretions would be scanty, highly colored and contained sediment. My back would be lame and painful by spells too. I used Doan's Kidney Pills and they fixed me up in good shape. I have been free from kidney trouble since."

Get Doan's at Any Store, 60c a Box

DOAN'S KIDNEY PILLS

FOSTER-MILBURN CO., BUFFALO, N. Y.

Prayed for Cure Finds it After 10 Years

Food Would Sour and Boil —Teeth Like Chalk

Mr. Herbert M. Gessner writes from his home in Berlin, N. H.:

I had stomach trouble over ten years; kept getting worse. I tried everything for relief but it came back worse than ever. Last fall I got awfully bad; could only eat light loaf bread and tea. In January I got so bad that what I would eat would sour and boil; my teeth would be like chalk. I suffered terribly. I prayed every day for something to cure me. One day I read about EATONIC and told my wife to get me a box at the drug store as I was going to work at 4 p. m. I took one-third of it and began to feel relief; when it was three-fourths gone, I felt fine and when it was used up I had no pains. Wife got me another box but I have felt the pain but twice. I used five tablets out of the new box and I have no more stomach trouble. Now I write to tell you how thankful I am that I heard of EATONIC. I feel like a new man; I eat what I like, drink plenty of water, and it never hurts me at all.

Kill All Flies! THEY SPREAD DISEASE

Placed anywhere, DAISY FLY KILLER attracts and kills all flies. Neat, clean, ornamental, convenient and cheap. Lasts all season. Made of metal, can't spill or tip over; will not soil or injure anything. Guaranteed. DAISY FLY KILLER at your dealer or by EXPRESS, prepaid, $1.25.

HAROLD SOMERS, 180 De Kalb Ave., Brooklyn, N. Y.

PARKER'S HAIR BALSAM

Removes Dandruff-Stops Hair Falling. Restores Color and Beauty to Gray and Faded Hair. 60c. and $1.00 at druggists. Chem. Wks., Patchogue, N.Y.

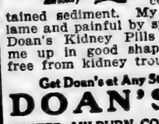

HINDERCORNS Removes Corns, Calluses, etc., stops all pain, ensures comfort to the feet, makes walking easy. 15c. by mail or at Druggists. Hinson Co., Boston, Mass., Chicago, Ill.

FRECKLES Positively removed by Dr. Berry's Freckle Ointment. Guaranteed to remove the worst freckles in 5 days' time or money refunded. Price 75 cents. For sale by druggists, or by mail. Send for booklet. Dr. Berry Co., Atlanta, Ga.

A TALK FOR YOUNG GIRLS

Edtor of Union-Banner:

Please allow me space for a few words.

A new day has dawned—bright and beautiful, and I feel so greatly impressed that I want to converse with all your readers, and especially the young people.

Boys and girls, listen! Do you stop and think? I know this old world in rolling on speedy wheels, and our minds are going just as fast, perhaps; but "Stop and think and listen" seems to be whispered into my ear. And I am under the impression that I should write, and then let you deliberate for yourselves.

My dear girlies, do we get offended when mother tries to advise us, and tell us what is right and what is wrong, and tell us about the company we keep? Do we say, "Ah, mother doesn't know—it was all right for her when she was a young girl; but if I don't be fast, I shan't be in "Style." Dears, don't get this idea into your heads. Take mother's advice. She loves you better than anyone else. She has cared for you in infancy; she has built air castles over what her boys and girls shall be.

"Shall he be great and noble?"

"Shall she be true and virtuous?"

These are mother's thoughts. Mother loves us and we should love her better than anyone else on earth.

Sometimes we think we are right, perhaps; but when we grow older we can say "how silly I was. I was only a little girl, and thought I had more sense than mother; but Mother knows more than anyone, even if she never learned her A B C's.

Mother is the best teacher in the world too, and girls, if you believe me, my mother is one of the best of mothers, and you don't know how I love her,—I would die for her. I am eighteen years of age, but I don't say "Well I guess I'm a lady of my own; mother will 'boss' me no longer." If I stay with her a lifetime I am going to try to obey her and make her air castles a reality.

Some will say "Well, your prince charming will ride up to your door some day, and you'll change your notions. But I am very difficult to convince, and sometimes I'm obstinate, but thanks to mother for talking to sisters and me, and that I haven't married yet, "cause" married lives are long enough even though they be happy.

Mr. Editor, I shall be very grateful if you will print this, and twice grateful if you will also print the poem of my own compostion, "Kindness."

Yours for greater uplift of humanity. ERA SANDERS.

J. G. Honeycutt of Marvel was here Monday. He came over from his home in Bibb County last week to see his father, E. W. Honyecutt, who died Wednesday.

DR. T. M. DENNIS
Veterinarian,
CLANTON, ALA.
Peoples Telephone

TRAINED TEACHERS TO BE RECOGNIZED

(Continued from Page 1)

be issued to graduates of accredited high schools who complete three years of standard college work approved by the state board of education, including 12 semester hours of professional study.

Examinations for the old type of certificates will continue to be held in December, April and July. After September 30th, next, no person under 16 years of age will be allowed to write any examination.

Special certificates will be issued for such subjects as music, manual and domestic arts and other vocational subjects based on a general requirement of graduation from an accredited high school and two additional years of study in the special subject.

Mr. and Mrs. G. O. McKee and Mr. and Mrs. John Henley motored to Montgomery Friday shopping.

A. D. SCOTT
Veterinary Surgeon
and Dentist.
Peoples Telephone
Clanton, Ala., R. 2

Why Suffer?

Mrs. J. A. Cox, of Alderson, W. Va., writes: "My daughter . . . suffered terribly. She could not turn in bed . . . the doctors gave her up, and we brought her home to die. She had suffered so much at . . . time. Having heard of Cardui, we got it for her."

CARDUI

The Woman's Tonic

"In a few days, she began to improve," Mrs. Cox continues, "and had no trouble at . . . Cardui cured her, and we sing its praises everywhere." We receive many thousands of similar letters every year, telling of the good Cardui has done for women who suffer from complaints so common to their sex. It should do you good, too. Try Cardui. E-77

LET'S ALL PLAY
The Glad Game
Don't know how?
Mary Pickford
Will Show you in
"POLLYANNA"
(Taken from one of the Greatest Books ever written.)
—AT THE—
IDEAL THEATER
CLANTON, ALABAMA.
Thursday & Friday, June 10-11
Matinee 25c Night 50c

With a guarantee that you will get Your money's worth.

If this picture is seen by every household in this little city there is no question of a doubt but that our social community will be cured of many ills by which it is afflicted, and where the game is played constantly it will come nearer making our earth a paradise than will any other known agency.

If there is anyone unable to see this picture on account of the price we want them to see Mr. Smith, the Manager, who will be glad to arrange for them to see it free.

We want everybody to see it.

Anniversary Sale

Big Reduction in Clothing, Shoes and Groceries

We have been in business just one year, and have built up a strong trade. Our yearly sales have gone far beyond our expectations. To further advertise our business and to reach new customers we are going to sell Mens and Womens Low and High Cut Shoes, Clothing and Groceries, and a few other things at or below cost for 7 days,

Beginning June 12, Ending the 19

Following are some of the many bargains to be found at this sale:

Ladies regular $4.75 Slippers, now.....$3.65
Ladies regular $9.00 Slippers, now.....$7.50
Ladies $2.25 White Canvas Oxfords.....$1.85
Ladies $1.85 White Canvas Oxfords now.....$1.49
Mens Regular $5.75 Low Cuts, now.....$4.75
Mens Regular $8.50 Low Cuts, now.....$7.50
Mens Regular $7.50 High Cuts, now.....$6.49

Mens Regular $3.00 Plow Shoes now.....$2.25
Mens Regular $3.50 Plow Shoes.....$2.84
Regular $5.25 U. S. Army Shoes, ow.....$4.19
Regular $15.00 Suits of Clothes, now.....$12.00
Regular $17.25 Suits of Clothes, now.....$13.00
Regular $25.00 Suits of Clothes, now.....$18.00

Five pounds of Good Green Coffee, now for.....$1.00
Six Bars of Soap, will sell for.....25c
Twenty-five Bars of Soap will sell for.....$1.00
Two boxes of matches will sell for.....5c
Six Boxes of Soda will sell for.....25c
25 Boxes of Soda will sell for.....$1.00

Terms of this Sale: Strictly Cash to All

These prices are positively good for this sale ONLY

There are Many Other Bargains not shown here

BEAN BROS.

We want you to come in and let's get acquainted

CLANTON, ALA.

"KINDNESS"

Be kind and gentle to everyone,—
No deed is better when nobly done;
For kindnes lends a noble mind
To all of us, if we are kind.

No matter what our ranks may be,
Whether rich or poor, resolve that
We will do a deed, noble and kind,
For it makes us rich in thoughts sublime.

Be kind to mother, old and gray.
Her days are few, then she'll stray
Afar into Eden,—leave us behind.
I say "to mother always be kind."

Be kind to father in declining years;
Sooth all his sorrows, doubts, fears;
When his eyes to this world are blind
We'll never regret that we were kind.

Be kind to sister, she loves you too,
She's always ready to help you do
The things that you may often find,
By helping others, and by being kind.

Be kind to brother, tall and trong.
By being kind he'll never wrong;
He'll love nobility more than wine,
If you'll always to him be kind.

To everybody again I repeat,
If it be a beggar you chance meet,
Though his clothes be torn, manner unrefined.
Yet it pays always to be kind.

ERA SANDERS.

BODY for Ford Truck—For sale by Jeff Ruffin. Good condition and will sell cheap at Clanton Pro. Co.

SCRAP IRON
I am now buying Scrap Iron.
Bring me what you have and get the cash for it.
G. O. McKEE,
At His Meat Market.

CLANTON ABSTRACT CO.
Prepares Abstracts of land Titles Carefully and Cheaply.

When buying land you need an Abstract that you may know if there are unpaid mortgages, judgments or other liens affecting the title of the land.

When selling land, the buyer will require an Abstract.

The Clanton Abstract Company is owned by F. B. Cellier.

If you want to borrow or lend money on real estate, see us.

CLANTON ABSTRACT CO.
Wilson Bldg.

EXECUTOR'S NOTICE

The State of Alabama, Chilton County, Probate Court, May 20, 1920.

In the matter of the estate of James A. Mims, deceased.

Letters of administration on the estate of James A. Mims, deceased, having been granted to the undersigned on the 20th day of May, 1920, by the Hon. L. H. Reynolds, Judge of Probate of said County, notice is hereby given that all persons having claims against said estate are hereby required to present the same within the time allowed by law, or the same will be barred.

CORA E. MIMS,
Administratrix.

4-27-3t

ADMINISTRATOR'S NOTICE

The State of Alabama, Chilton County, Probate Court.

In the matter of the estate of M. V. Northcutt, deceased.

Letters of Administration on the estate of M. V. Northcutt, deceased, having been granted to the undersigned on the 24th day of May, 1920, by the Hon. L. H. Reynolds, Judge of Probate of said county, notice is hereby given that all persons having claims against said estate are hereby required to present the same within the time allowed by law, or the same will be barred.

MAHALIE NORTHCUTT,
Administratrix.

5-27-3t, pd.

Life & Casualty Insurance Co. of Tennessee

I F

YOUR FAMILY DEPENDS UPON YOU FOR SUPPORT
NOW WHAT WILL THEY DO WHEN YOU'RE GONE?
YOU HAD BETTER SEE THE LIFE & CASUALTY MAN

ALONZA A. POOLE, Special Agent.

See me at Dr. Marcus' Office.

TH

VOLUME IX.

First Cotton Bloom State Discovered

Montgomery, Ala., June 15, 1920. cotton bloom, the first of the 1920 son in the state, so far as could be rned, was brought into the Montmery Journal Office Tuesday Morn- by Mr. J. W. Young, of Chisholm. Young stated that this bloom was rnered by him Monday, and that veral others had appeared on his rm.

Mr. Young claims the distinction of ving grown the first cotton bloom t year. According to him, the 20 first bloom put in its appearance o weeks later than did the first oom in 1919.

Mr. Young also states that he had e first cotton to open last year, although his neighbor, John Carter beat m to bringing in the first bale in ontgomery county. They both use, id he, an early blooming series of e staple, which they have named Carter's Variety."

CARE OF PECAN TREES.

Mr. J. N. Dennis hands us the llowing bit of advice concerning e care of pecan trees, which comes om the nurseries of the Bass peoe in Mississippi:

Often trees that are slow to bud t can be saved and made grow vigously by cutting back about half e top. This will balance for roots at have likely died and enable what e left to easily nourish the rest of e tree. Work around your trees ften this time of the year so that e ground will not bake and grass d weeds take moisture and food so dly needed by the struggling tree. liberal application of any sort of anure dug in around the tree will ve it a good start. A half bushel bushel is not too much if you have

In the absence of manure use 3 5 pounds of any sort of commercial rtilizer you can get. Naturally the gher grade the better. Dig this in ith a hoe or shovel for three or four ches deep. Take care of pecan ees for they will repay you a hunred fold for every effort. One unty last season sold over one milon dollars worth of pecans. Thousnds of trees cleared over $100 each.

PILGRIMS REST

The farmers are all busy here, as ere has been a few days of sunshine. Sunday School at this place is prossng nicely. We had some visitors st Sunday from the Alpine School. There was a two-horse wagon load rom around here went to Stanton to e Fifth Sunday meeting Sunday.

Miss Jessie and Sudie Keen spent hursday night with Ethel Kendrick.

Messrs Frank and Lewis Chandler ave gone to Choctaw to work. They ill be missed by their many friends.

Misses Anettie Welch and Erm dy went to Pleasant Grove the Fift unday in May.

NOTICE OF ELECTION

Notice is hereby given that a specia lection will be held in Chilton Cou , Alabama, on the 13th day of July 920, for the purpose of determinin whether or not a special tax shall b evied and collected annually, at th ate of thirty cents on each one-hun ed dollars worth of taxable propert n said county, for the present ta ear and continuing for a period en years, and said levy is proposed e made for public school purpos n said county.

This, the 12th day of June, 1920.

J. L. GORE.
Sheriff of Chilton County, Al

A BANKING CONNECT
YOU AN ASSET IN CRED
IMPORTANCE ONLY TO C

NO LARGE BUSIN
DID NOT LEAN HEA
CREDIT.

WE OFFER YOU
ADEQUATE TO YOU

WHY NOT STAR
BE PREPARED?

LARGEST OLDEST ST
THE PEOPLE
RESOURCES
THE BANK WI

Sale
g, Shoes
ar, and have
y sales have
o further ad-
w customers
ens Low and
eries, and a
r 7 days,
ng the 19
nd at this sale:

Coffee, now for.....$1.00
or.....25c
will sell for.....$1.00
sell for.....5c
for.....25c
for.....$1.00
sh to All
ale ONLY
S. We want you to come in and let's get acquainted

THE UNION-BANNER

VOLUME IX. CLANTON, CHILTON COUNTY, ALABAMA, JUNE 17, 1920. NUMBER 12

First Cotton Bloom n State Discovered

Montgomery, Ala., June 15, 1920. A cotton bloom, the first of the 1920 season in the state, so far as could be learned, was brought into the Montgomery Journal Office Tuesday Morning by Mr. J. W. Young, of Chisholm. Mr. Young stated that this bloom was garnered by him Monday, and that several others had appeared on his farm.

Mr. Young claims the distinction of having grown the first cotton bloom last year. According to him, the 1920 first bloom put in its appearance two weeks later than did the first bloom in 1919.

Mr. Young also states that he had the first cotton to open last year, although his neighbor, John Carter beat him to bringing in the first bale in Montgomery county. They both use, said he, an early blooming series of the staple, which they have named "Carter's Variety."

CARE OF PECAN TREES.

Mr. J. N. Dennis hands us the following bit of advice concerning the care of pecan trees, which comes from the nurseries of the Bass people in Mississippi:

Often trees that are slow to bud out can be saved and made grow vigorously by cutting back about half the top. This will balance for roots that have likely died and enable what are left to easily nourish the rest of the tree. Work around your trees often this time of the year so that the ground will not bake and grass and weeds take moisture and food so badly needed by the struggling tree. A liberal application of any sort of manure dug in around the tree will give it a good start. A half bushel or bushel is not too much if you have it. In the absence of manure use 3 to 5 pounds of any sort of commercial fertilizer you can get. Naturally the higher grade the better. Dig this in with a hoe or shovel for three or four inches deep. Take care of pecan trees for they will repay you a hundred fold for every effort. One county last season sold over one million dollars worth of pecans. Thousands of trees cleared over $100 each.

PILGRIMS REST

The farmers are all busy here, as there has been a few days of sunshine.

Sunday School at this place is progressng nicely. We had some visitors last Sunday from the Alpine School.

There was a two-horse wagon load from around here went to Stanton to the Fifth Sunday meeting Sunday.

Miss Jessie and Sudie Keen spent Thursday night with Ethel Kendrick.

Messrs Frank and Lewis Chandler have gone to Choctaw to work. They will be missed by their many friends.

Misses Anettie Welch and Erma Judy went to Pleasant Grove the Fifth Sunday in May.

NOTICE OF ELECTION

Notice is hereby given that a special election will be held in Chilton County, Alabama, on the 13th day of July, 1920, for the purpose of determining whether or not a special tax shall be levied and collected annually, at the rate of thirty cents on each one-hundred dollars worth of taxable property in said county, for the present tax year and continuing for a period of ten years, and said levy is proposed to be made for public school purposes in said county.

This, the 12th day of June, 1920.

J. L. GORE.
Sheriff of Chilton County, Ala.

SHOULTS HAPPENINGS

Sunday School was still better last Sunday. There were about thirteen members present in the adult class.

The members of Pleasant Grove Church met in conference after Sunday School Sunday and granted to Mr. Paul Oden license to preach. He will be ordained as soon as arrangements can be made.

We are indeed glad to see the people interested in a singing school at Pleasant Grove this summer. It is really needed. We all know that good singing is the life of any church. A committee was named last Sunday to look for a teacher and find out about teaching a school this summer. We hope every body will come or send someone to the school, and make it one of the best in the country. There is such a big crowd of young people around here; and the older ones can learn to sing too.

Miss Birdie Shoults returned to her work in Montgomery last Wednesday. Miss Birdie said she did enjoy being at home with her home-folks and friends, and nothing better to the opposite than good old country ham and fresh eggs, chicken, fresh vegetables, fresh butter and milk, and we do agree with her. But we cannot realize how good it is until we have lived in the crowded cities a while. There is going to be a rush back to the farm some of these days.

Mrs. Jeff Ellis and two children from Holt, Ala., are visiting their mother and grand-mother, Mrs. Mary Ingam, also visiting her mother-in-law, Mrs. John Ellis.

Mr. Walker McGee, who has a position in Burnsville is at home for a day of two, with mother and father, Mr. and Mrs. Eugene McGee.

Mr. Wheeler Walker, who is now working in Columbus, Miss., with the M. & O. R. R. Co., was at home Saturday night and Sunday.

Miss Birdie Hall from Montgomery is spending a short vacation at home with mother and father, Mr. and Mrs. C. Hall. Miss Birdie has many relatives and friends who are glad to see her again.

Miss Eva Hall entertained quite a number of friends last Saturday night at her home in honor of her sister, Miss Birdie, from Montgomery. It was quite an enjoyable entertainment. Mr. Grady McGee displayed an excellent musical talent with his violin. His brother, Leonard, who usually plays the guitar with him, could not be there, but it was fine music.

Mrs. Calhoun Garner ate with Mrs. C. T. Walker last Sunday.

Mr. A. Ellis, who is working at Lamison, is at home for a few days.

Miss Mattie Tay Lawrence spent last Saturday night with Miss Allie Walker.

Miss Lillie Bearden gave a singing last Sunday afternoon. It was enjoyed by all present.

JEMISON SUNDAY SCHOOL

The Baptist Sunday School Class of Jemison will render an entertainment at the Jemison School Building Saturday evning, June 19th, at 8:00 o'clock.

Everybody is cordially invited to come and bring someone with you.

You will be especially interested in the famous play, which will be rendered, and will produce no end of fun, known as "Jumbo Jum". There are several other interesting phases of the program that will appeal to you.

I assure you that you will never regret giving the 15c and 25c, which is our admission fee, to the church piano fund.

RETHA ROBINSON,
Class President.

OLD SOLDIERS TO CELEBRATE THIRD OF JULY AT HOME

Mt. Creek, Ala., June 10, 1920.

The old veterans, at a meeting held on June 9th, decided to celebrate the Fourth of July on Saturday the Third, as the Fourth occurs on Sunday.

A barbecue dinner is to be prepared and a suitable program, including speaking is included.

The citizens of nearby towns and the country are invited to attend, and they are requested to bring baskets of lunches for their own use.

The grounds and auditorium will be open to all. Come and have a good time with us.

S. J. ANDRESS,
H. S. GROGAN,
M. ESTES,
Committee.

THREE-MILL TAX ELECTION

To the Voters of Chlton County:

On the 13th day of July, 1920, as you already know, there will be a three mill tax election held in this county for school purpose. This furnishes the voters of the county an opportunity for using their very best thinking facilities for the present generation of boys in Chilton County. Let us not forget for "As the twig is bent, the tree is inclined." So I feel sure when the fathers in this county who are qualified voters remember this fact they will cast their ballot in favor of the tax.

Let us not forget that the man who pays a large tax is not the man who is opposed to this tax, but it is the man who is prejuniced against tax levies. The man who opposes this fails to look at the small amount of tax he pays in comparison with what the large corporations and property owners will pay. Do not fail to come out on the 13th day of July and cast your ballot in the interest of the farmers boys and girls in Chilton County who will be our future citizens, lawmakers, officers, etc.

Respectfully,
A. W. POWELL.

PLEASANT HILL

There will be an all day singing at Pleasant Hill Church the Third Sunday in June. Everybody is invited to come and some good singers especially. We will sing in the new books. We will try to show you a hearty welcome and love in Jesus Christ. Come with a new song in your mind. N. P. VanWagoner.

GUARDIANS SETTLEMENT ½

State of Alabama, Chilton County.

Probate Court, June 12, 1920.

Whereas, on this, the 12th day of June, 1920, came Z. A. Killingsworth, Administratrix of the Estate of J.B. Killingsworth, deceased, and filed her account, vouchers, evidence, and statement for final settlement as his said administratrix, and the 12th day of July, 1920, has been appointed a day on which to make such setlement:

You are therefore hereby cited to appear before me at my office on the said day and contest the said settlement if you think proper.

L. H. REYNOLDS,
Judge of Probate.

6-17-3t

COUNTY POOR HOUSE

Editor Union-Banner:

Will you please allow me space to say a few words. Health of this community is good. Farming is moving on rapidly.

Uncle Dock Wells filled his appointment at the poor house the Second Sunday, with a good attendance. He preached a fine sermon, which was enjoyed by all present. The inmates are all highly pleased with Uncle Dock, and also their manager, Bro. Miller.

I have been knowing Uncle Dock for at least forty years, and never heard aught against him. To know him is to love him. He is getting old but is alwayss cheerful, and we hope for his last days to be his best.

We thank you, Mr. Editor, for the space in your paper.

A. L. COLLINS.

THE CORINTH SINGING

House was called to order at 9:15 by A. L. Robinson, by singing "Come thou Fount of Every Blessing.

A. L. Robinson was elected chairman, S. M. Yates, Secretary; E. L. Jones, A. A. Beaird and Lee Robinson, Program Committee.

Singers for the day were: Elmer Raines, O. L. DeVaughn, S. M. Yates, A. A. Beaird. Preaching at 11 o'clock by Rev. E. A. Norris, followed by one hour for dinner.

Singers for the afternoon: A. M. Jones, W. M. DeVaughn, R. M. Robinson, Lee Robinson, John Norris, T. L. Robinson, Columbus Taylor, C.H. Robinson, J.. R. Robinson.

Organists for the day were: Mrs. Pearlie Hughes, Misses Lillie Grant, Claudie Hughes, Amy Grant, Messrs A. A. Beaird, Lee Robinson, C. H. Robinson.

A. L. ROBINSON, Chm.
S. M. YATES, Secy.

PINE DALE

Mr. W. F. Downing and wife spent Sunday at Mr. T. J. Mims'.

Miss Viola Thompson spent Sunday with Miss Katie Driver.

Misses Lula Ellis on and Jewel Littleton spent Sunday with Miss Martha Rhodes.

Mr. Robert Rhodes was in this community Sunday night.

Next Sunday is our regular preaching day. Everybody come.

OLD TIME SINGING AT BAKER SCHOOLHOUSE

Mr. J. V. Best asks us to announce that there will be an old time singing at Baker Schoolhouse on next Sunday, June 20th. The Harp and Harmony books will be used. All singers and lovers of the old sacred songs are invited to be present. The Lomax Class will be there, and that is assurance that there will be some interesting music.

THE OAK HILL SINGING

Dear Editor:

Please allow me space in your paper to thank the singers who contributed to the great success of our singing at this place last Sunday.

We had a great day singing God's praise, for the air eemed to be full of the very essence of song from the very first song till the close of the service. It was said by many, among whom was old Brother R. T. Grant, to be one of the best singings ever attended. The ladies gave us some very fine alto which went a long way toward makiny if the success it was and God bless the ladies.

At nine-thirty the singing was opened by the Chairman singing "All Hail the Power of Jesus Name" after which prayer was offered to God for his blessings on the audience and his divine guidance through the day.

The directors for the forenoon were Messrs J. M. Smith, C. W. Scott, L. T. Grant, Ammie Boswell, R.T. Grant, all sang 15 minutes each. Then we were dismissed for dinner, which everyone seemed to enjoy. Then at one thirty the house was called to order by the chairman and singing started in full biast, and kept up till the close. Directors for the afternoon were Messrs Robert Smith, Ralph Grant, James Franklin, Lee Grant, G. W. Melton, R. F. Massey. Recess for 15 minutes. Then Garland Dooley sang two special selections, assisted by Lee Grant; Amie Boswell and A. H. Glasscock, then Mr. Max Boswell sang one piece almost captivating the audience and injecting new life into it, the the other directors were Vernon Northcutt and Akins Collins. The singing was then brought to a close by the chairman singing "God be With You till we Meet Again."

The organists for the day were Messrs Amie Boswell, Lee Grant, Ralph Grant and Misses Eva Atkinson, Madge Cooper, Gladis Murphy, Mrs. Sarah Crim and Mrs. Lee Vickers.

The writer has never seen better order anywhere and the audience gave us such splendid attention. We thank our great Creator for the comendable way all the people conducted themselves.

So, thanking you Mr. Editor for so much space, we will close,

A. H. GLASSCOCK, Chm.

CLANTON BAPTIST CHURCH

Services will be held next Sunday as usual—morning at 11 a.m. and evening at 8 p.m. The morning service will be followed by the regular conference of the church. This will be an important meeting as the church will be asked to adopt plans to be accepted by the deacons and building committee for the new church building. Mr. J. E. Greene of Birmingham, a church specialist, has been engaged as architect, subject to the ratification of the church. We expect to have a large watercolor picture of the proposed building, and blue prints of the proposed plans for the interior of the building. If any member of the church has any ideas they wish embodied in the plans, now is the time to present them to the building committee. The estimated cost of the building is between $30,000 and $35,000. The disposal of the present property and other important matters will be considered at this meeting. It is urgently and earnestly requested that every member make an effort to attend next Sunday morning.

At the regular meeting next Sunday night the B. Y. P. U. will be reorganized, when the nominating committee will make their report. Some interesting officers have been nominated, and certain standards for an interesting contest agreed upon. Let us work for the A-1 standard.

Though the weather is warm, let us not neglect the church, but be prompt on time and by faithful attendance on the services help to make a real live good church. Remember the Revival Services begin on Sunday, July 4th, with Dr. L. C. Woolfe and a good singer to lead us. We need your presence and co-operation at all times. The public is cordially invited to all of our services.

P. G. CARTER, Pastor.

MT. NEBO

The Mt. Nebo Singing Society met Sunday afternoon, June 13th. There was a good many out of several visitors, which we were glad to see.

Singing was opened in regular order, with song and prayer by S. A. Henley, Chairman. Leaders for the afternoon were: Sam Culp, William Cox, Calvin Parrish, Sim Henley, F. I. Popwell, Jim Dunlap and Sam Henley. Organists were Mrs. Zella Scott, Mr. Henry Carter and Ivens Popwell.

We are expecting the Liberty Hill class on next Fourth Sunday afternoon, and we welcome them with pleasure, and all others interested in singing.

Annie Mae Culp.

FOR SALE—5 Duroc Jersey Pigs 2 months old, good pigs, will sell at bargain. A. B. Culp, Clanton, R.7.

THORSBY ITEMS

Herbert Peterson and family of Marbury visited relatives and friends here Sunday.

Arthur P. Villadsen of Walker county spent a few days with his mother here, Mrs. Anna S. Villadsen.

Mr. J. H. Goddard is very sick at his home.

Chas. A. Lucas and A. Parsons have formed a partnership and will do a general auto business, keeping all kinds of accessories, gas and oil. They will locate in the Pyron Bldg.

Albert Peterson and wife will leave this week for a visit to Mrs. Peterson's parents in New York.

While Hiram Johnson seemed to be the choice of most of the Republicans of Beat 9, they are very well satisfied with Harding and Coolidge, for our next President and Vice-President of the United States.

Ernest Eiland was a visitor to Birmingham Monday of this week.

Miss Anna Werness returned to Birmingham Monday night, after a short visit at her home here.

Thorsby has a quiet appearance these days, election being over, the schools being out, and last but not least, our cotton mill seems to have been tabled.

Mr. Sam English returned to Birmingham Sunday night after spending the week end with his family.

The young ladies of the Baptist Sunday School will give, for the benefit of the Thorsby Baptist Church, an ice cream and cake supper on the lawn of Mr. T. W. Robinson's next Saturday night, June 19th. There will be in addition to the eats plenty of good music. Everyone is cordially invited to come and enjoy themselves, as well as to help a good cause.

Bill Goodgame purchased him a new whistle for his planing mill and from the sound of said whistle we should judge from now on that the proper title for W. H. should be Steam Boat Bill.

Mrs. Ernest Jenkins of Birmingham is visiting relatives here.

Albert Peterson was a Prattville visitor Monday of this week.

CANE CREEK

The Cane Creek singers met last Sunday and organized a singing society. Mr. E. F. Taylor was elected President and Virgile Smith Vice-president and Secretary. We had a roll of twenty-five, and hope to have more in the future.

We will meet every second and third Sunday afternoon at 2 o'clock. Everybody is urged to come and help.

Secretary.

NOTICE TO CREDITORS

Of First Meetng, in the District Court of the United States, for the Middle District of Alabama. In Bankruptcy.

In the matter of S. B. Powell, Bankrupt, post office, Mountain Creek, Chilton County, Alabama.

The aforesaid party having been adjudged a Bankrupt, under the Act of Congress entitled "An Act to Establish a uniform System of Bankruptcy Throughout the United States" approved July 1st, 1898, meeting of the creditors of said Bankrupt is called at the office of the undersigned Referee, in the United States Court House, Montgomery, Alabama, on the 25th day of June, next, at 10 o'clock a.m., to make proof of debts, and for the election of a trustee, and such other matters as are necessary and required by the Act of Congress aforesaid.

M. S. CARMICHAEL, Referee.
Montgomery, Ala., June 15, 1920.

Republican Leaders Confer on Program

Plans for Presidential Campaign is Discussed with Chairman Hays.

Chicago, Ill., June 15.—Chairman Will H. Hays of the National Republican Executive Committee, completed his conference with Western leaders of the Republican national committee today and departed for his home in Sullivan, Ind., from where he will go to Washington shortly to meet with Senator Harding and the committee headed by A. T. Hert, to make the formal notification of the Senator's nomination.

—It was emphasized by Western leaders at the conference here that the territory west of the Mississippi will be the big battleground of the presidential election.

Clarence Miller, secretary of the national committee, advocated the establishment of the main Republican headquarters in Chicago instead of in New York. Chairman Hays expressed his desire to spend the greater part of his time here, giving special attention to the Western campaign.

FOR SCHOOL TAX

Verbena, Ala., June 15, 1920.

Editor Union-Banner

I want to endorse the campaign for the 3-Mill School Tax in Chilton County, and to add that if the proposition carries in the county we expect to hold an election in Verbena School District for a 3-mill Special School District Tax, and we expect it to carry by at least 10 to one.. When our petition was circulated it was presented to at least three-fourths of our voters (all we could conveniently see) which included every business man in the town and every large tax payer in the district, and only one man refused to sign it. This man has three children and does not pay a penny of property tax.

Nothing makes a comumnity more progresive than a good school and no real progressive man will locate where there is not a good school. Every man owes it to his county, state and country, and community, to contribute to the schools. The man who is unwilling is not a patriotic citizen. The man with children and limited means can't aford to, and the majority of men with means are too progressive to vote against it.

Don't forget that the corporation pays more than one-half of it, and in addition to this the state donates $1,000 for every mill of special tax we levy for school purposes. This will make a donation of $3,000 from the state treasury. Let's all work to carry it in every Beat in Chilton County.

W. A. GULLEDGE.

SUNDAY SCHOOL CONVENTION

To be Held at Walnut Creek Church, June 20, 1920.

Devotional Exercises, conducted by John Baker, Jr.

"How can we enlist every Church Member in Sunday School Work," Miss Etah Nix.

"Practical Program for Religious Education in Alabama," Miss Freda Bose.

"Model Sunday School Demonstration" by Miss Della Williams.

"Sunday School Work in Chilton County" by D. J. Flummer.

Afternon.

Reports of Superintendents of their Respective Sunday Schools, led by Professor J. J. Pickens.

ADMINISTRATOR'S NOTICE

The State of Alabama, Chilton County, Probate Court.

In the matter of the estate of M. V. Northcutt, deceased.

Letters of Administration on the estate of M. V. Northcutt, deceased having been granted to the undersigned on the 24th day of May, 1920, by the Hon. L. H. Reynolds, Judge of Probate of said county, notice is hereby given that all persons having claims against said estate are hereby required to present the same within the time allowed by law, or the same will be barred.

MAHALIE NORTHCUTT,
5-27-3t, pd. Administratrix.

surance Co. of Tennessee
IF
DS UPON YOU FOR SUPPORT
EY DO WHEN YOU'RE GONE
E THE LIFE & CASUALTY MA
OOLE, Special Agent.
Dr. Marcus' Office.

A BANKING CONNECTION, PROPERLY HANDLED, GIVES YOU AN ASSET IN CREDIT ESTABLISHED THAT IS NEXT IN IMPORTANCE ONLY TO CASH.

NO LARGE BUSINESS SUCCESS IS RECORDED THAT DID NOT LEAN HEAVILY AT TIMES ON ITS BANKING CREDIT.

WE OFFER YOU A BANKING CONNECTION THAT IS ADEQUATE TO YOUR EVERY LEGITIMATE NEED.

WHY NOT START AN ACCOUNT NOW AND THUS BE PREPARED?

LARGEST, OLDEST, STRONGEST BANK IN CHILTON CO.
THE PEOPLES SAVINGS BANK
RESOURCES OVER HALF MILLION DOLLARS
THE BANK WHERE YOU FEEL AT HOME

Character backed by Ambition
is the greatest asset one can have.
In extending necessary help to those who carry checking accounts in this bank we always give first consideration to those possessing character.
We take pleasure in assisting our commercial clients.
WE PAY 4% ON TIME DEPOSITS
FIRST NATIONAL BANK
CAPITAL & SURPLUS $33,000
CLANTON, ALA.
MEMBER OF FEDERAL RESERVE SYSTEM

HOW WARREN G. HARDING WAS NOMINATED BY THE REPUBLICANS

Story of the National Convention at Chicago, the Struggle to Build a Platform and the Selection of a Ticket.

GOVERNOR COOLIDGE GIVEN SECOND PLACE

Wood, Lowden and Johnson, Leaders in the Early Balloting, Eliminated at the Behest of a Senatorial Coterie and a Dark Horse Wins the Race.

By EDWARD W. PICKARD.

For President—WARREN G. HARDING of Ohio.

For Vice President—CALVIN COOLIDGE of Massachusetts.

There is the ticket with which the Republicans hope and intend to regain possession of the national government next fall.

For president, a man from the home state of many presidents, a statesman of long experience and solid reputation, who has been a member of the United States senate since 1914, a member of the "old guard" who stands well with the Republicans who are in control of the senate.

For vice president, the governor of the Bay state, who was virtually unknown to the nation at large until the strike of Boston policemen and his vigorous course in its suppression gave him a vast amount of publicity and made him the favorite son of Massachusetts in the balloting for first place on the ticket.

These gentlemen now stand before the electors of the country on a platform that is so broad that it embraces nearly every topic and issue of the day, though there are those who assert that in some places the planks are perilously thin. Its builders, however, maintain that there is no danger of the candidates falling through the weak spots, and it may be that, with some judicious straddling and side-stepping, this will prove true.

Struggle Over the Platform.

Seldom, if ever, has the choice of a presidential candidate been so closely connected with the building of the platform—or it might be more exact to say the rejection of a candidate. For if Hiram Johnson and his supporters could have compelled the adoption of just the plank they demanded on the League of Nations issue, the California senator, and he alone, could with consistency have consented to go before the people standing on the platform. As it was, his threat to bolt the party caused a long deadlock in the deliberations of the committee on resolutions and at last forced the adoption of a plank based on the cabled suggestion of Elihu Root. That wise man had gone to Europe, but kept in close touch with the doings in Chicago and at the crucial moment his plan was presented to Johnson, Borah, McCormick and the other "irreconcilables" and accepted by them.

The resolution as finally incorporated in the platform, and swallowed by the convention, almost without a quiver, completely avoids any pledge to ratify the treaty of peace and the league covenant with or without reservations, strongly indorses the action of the Republican senators in that regard and promises that the party will work for some kind of international arrangement for the peaceful adjustment of disputes between nations without the sacrifice of American sovereignty. Thus, as will be seen, the way is left open for an administration elected on this platform to do almost anything it sees fit in this regard, except to ratify a treaty and league covenant such as President Wilson brought home from Paris.

Wilson's Policies Scored.

For the rest, the platform, in brief, scores President Wilson and the Democratic administration for their unpreparedness for war and for the equally unprepared condition of the nation for the reception of peace. Denouncing the autocratic assumption of authority by the president, the platform pledges the restoration of constitutional government. The Republican congress is praised for its efforts to cope with the problems caused by the president's course.

The farmers gained their requested support for extension of farm loans and the right to engage in co-operative marketing and buying.

The industrial plank was the subject of much discussion. Some of the committee members, presumably speaking for big business, favored a plank for the prevention of strikes by law. Governor Allen and others wanted the Kansas industrial court plan indorsed. And President Gompers traveled all the way to Chicago to tell the committee what kind of plank the American Federation of Labor demanded. None of these requests were satisfied, but the plank adopted recognizes the justice of collective bargaining and continues:

"The strike, or the lockout, as a means of settling industrial disputes, inflicts such loss and suffering on the community as to justify government initiative to reduce its frequency and limit its consequences.

"We deny the right to strike against the government; but the rights and interests of all government employees must be safeguarded by impartial laws and tribunals."

On Economy and H. C. of L.

The failure of the administration to retrench during the post-war period and the addition of thousands of swivel chair warmers are derided and the party pledges itself to a policy of economy and a carefully planned readjustment. The need of an executive budget and condemnation of the presidential veto that defeated this financial reform was coupled with caustic characterization of the manner in which the president, according to the Republicans, clings to his war-time powers. Revision of taxation also is demanded.

Coming to the great issue of the high cost of living, the committee drew up a declaration to the effect that the present conditions are the result of an inflation of the currency and of credit which the party pledges itself to correct by deflation, the prevention of unreasonable profits and the stimulation of private thrift by a change in the income tax law. The party reaffirmed its belief in the protective tariff, and pledged the encouragement of an American merchant marine by the application of the workman's compensation act and the exemption from canal tolls of the merchant marine.

Profiteering was condemned, government ownership of railways opposed, waterways encouraged and the regulation of industry and commerce promised in order to prevent monopolies. Resumption of trade relations with every nation with which America is at peace was pledged. No changes were promised in the existing immigration laws, but the bettering of naturalization laws was pledged, and the party went on record as favoring a policy by which American women who marry foreigners shall not lose their citizenship. The government's authority to deport and exclude undesirable aliens was upheld, but asurance was given that the rights of free speech, free press and free assembly will not be abridged.

Mrs. Warren G. Harding.

What They Said of Mexico.

A large number of minor topics were handled in the platform, and then came the plank on Mexico. It dealt very severely with President Wilson's policy and pledged that the party will not recognize any Mexican government unles the lives and property of Americans there are protected. Armenia came next in the list of planks. Deep sympathy was expressed for the Armenians, but the president was condemned for asking for authority to accept an Armenian mandate and it was added that the Republican party was unalterably against the acceptance of a mandte for any country in Europe or Asia.

The men who fought in the great war were assured of the party's deep gratitude and were promised liberal legislation for the care of the disabled, infirm and dependents.

Though William Jennings Bryan was present throughout the entire life of the convention with the avowed purpose of persuading the Republicans to insert a "dry" plank in their platform, he failed—possibly because the timely decision of the Supreme court seemed to render unnecessary any explicit declaration. The convention merely declared that all laws should be enforced, and let it go at that.

Women and Irish Displeased.

Two other elements also were disappointed. These were the suffragists and the friends of the Irish "republic." The former, under the leadership of the heads of the woman's party, were in Chicago in strength and during the entire week maintained around the Coliseum a line of pickets bearing banners that warned the Republicans that the women demanded the franchise and would be satisfied with no less. A plank was inserted in the platform urging Republican legislatures that have not acted to ratify the suffrage amendment, but this did not appease the ladies. In the last few moments of the last session they dropped from a balcony a great yellow banner on which was the statement that they wanted votes, not planks. As for the Irish, they, too, made a big demonstration in Chicago and De Valera, the president of their "republic" was there to deliver a speech before a great gathering. But something went wrong with the plans; and the plank which was tentatively shaped for the platform suited them so little that it was omitted entirely and nothing put in its place. There was a story that this resolution had been drawn up by Justice Cohalan of New York in the hope that it would be unsuitable and that the Democrats in San Francisco would be enabled to take advantage of the circumstance. So, though considerable space has perforce been given to the platform of the Republican party, it is not because it must be considered as a great or a particularly strong pronouncement. Lots of men and women in the party are far from pleased with many parts of it, and it must be confessed that the writer failed to find anyone who was crazed with enthusiasm over it.

The story of this convention would be intensely interesting if one could tell all the truth about the secret influences that governed its actions. On the surface it was not a very exciting affair, and the enthusiastic outbursts that characterized some of its sessions appeared too often to be facetious. For five days the 14,000 delegates, alternates, seat-holders and possessors of tickets that allowed them to stand about the few open places and hamper everyone else gathered faithfully in the Coliseum, prepared to howl with glee over expected contests and triumphs. But most of the time all they could do was to cheer for their favorite on occasion and try to keep up with the strong-lunged cheer and song leader who had been brought up from Camp Devens.

Bossed by Senators.

From the first it was heralded as that most unusual thing, an unbossed convention. All the experts asserted that the delegates were going to do as they pleased and that the old-time leadership was impotent. For a day or two this seemed true, but then the senate coterie got into action, and from that time to the end what was done was generally what it wished done. To start with Senator Lodge was selected as temporary chairman, and was continued permanently in the place, the entire temporary organization being retained. On the all-important committee on resolutions there were numerous senators and ex-senators, and they pretty much dictated the makeup of the platform. In the selection of the ticket their influence was seen and felt in every move and every shift of votes, clear down to the moment when Senator Harding received the ballots that made him the convention's choice. All this time the greatest of the old-time party bosses still alive, Senator Boies Penrose, lay on a sick bed in his Philadelphia home. But a direct telephone wire was run into that room and there was scarcely an hour of the day or night when he was not in communication with his friend, John T. King. He knew all that was going on, and it is fair to assume that in most cases he knew beforehand that it was going to go on. What happened, happened because he willed that it should happen. This is not written exactly in criticism, for it may be that what Penrose decreed will suit the party and result in its victory in November. But the fact cannot be blinked that some eminent Democrats who attended the convention went away with grins of satisfaction decorating their faces.

Lodge Was Too Scholarly.

To go back to the beginning again, something must be said of the keynote address by Chairman Lodge. It was one of the most scholarly efforts of its kind, and the great mass of the delegates, to say nothing of the audience, utterly failed to comprehend it. The senator did not once descend to the level of most of his hearers, and consequently he failed to arouse any great measure of enthusiasm.

It was noticeable that this address, as well as every other speech and the platform as well, devoted its denunciatory passages not to the Democratic party, as is usually the case, but to President Wilson. It was always his acts and his policies that were condemned—and the language used in dealing with him was scorching. Of course, the reason for this is that, from the viewpoint of the Republicans, Mr. Wilson has been the Democratic party for the last seven years.

The first day found three candidates in the forefront of the race for the nomination, and while the preliminaries were completed their workers were straining every nerve to have them make the best possible show on the first ballot. These men were Governor Lowden of Illinois, General Leonard Wood, and Senator Hiram Johnson of California. From their elaborate headquarters in the hotels swarms of men and women flocked to the Coliseum with banners and buttons and literature. Each of them was certain of victory—for public consumption—but each of them knew in his heart that he could not win if the senatorial bosses had their way. All the rest of the possible candidates really ranked as dark horses. They included Herbert Hoover, Dr. Nicholas Murray Butler of Columbia university, Gov. Calvin Coolidge of Massachusetts, Senator Poindexter of Washington, Senator Howard Sutherland of West Virginia, Governor Sproul of Pennsylvania, Senator Philander Knox of Pennsylvania and Senator La Follette of Wisconsin. A long enough list in all conscience. From these dark horses, it was predicted, would emerge the winner, and the prophecy was fulfilled.

Routine Work, Then Oratory.

It required three days to get through with the preliminary work of the gathering and to have the platform built, read and adopted. The latter took place on Thursday. As has been said, the resolutions met with almost unanimous approval. A young man from Milwaukee was the only dissenting member of the committee and he presented a minority report that embodied many of the policies advocated by La Follette. The audience did not want to hear him and he took advantage of their impatience to try to place himself in the position of a martyr, but Chairman Lodge cleverly forestalled this, and the minority report was speedily dumped into the waste basket.

Friday was the day of oratory. Men who thought themselves eloquent and others who really were eloquent mounted the speaker's platform in procession throughout most of the day to place before the convention, the names and qualifications of the candidates. In many cases women were among those who seconded the nominations, and usually they acquitted themselves much more to the satisfaction of their hearers than did the men, for they were brief, snappy and graceful of address.

On the roll call of states Arizona yielded to Kansas, and Governor Henry J. Allen stepped up to nominate General Wood. Though obviously nervous and not quite adequate of voice, he did his excellent subject full astice, setting forth specially the fine record the general had made in Cuba and the Philippines, and his preparedness for war when the great conflict broke out.

"We heard from him no platitudes about a million men springing to arms over night," cried Allen, and everyone strained for a look at Mr. Bryan, who sat in the press stand close to the speaker.

The governor went on to describe Wood's skillful training of an army and his unselfish and uncomplaining devotion to duty when he was kept from going to Europe in command of the boys whom he had taught how to fight and conquer. He also recounted the general's success in quelling labor and race disturbances within the last year or so, and dwelt on his popularity with the very men whom he had been sent to quiet.

Wood's Feathery Ovation.

As the governor ceased speaking a storm of applause broke out, and another storm of red and green feathers fell from the rafters all over the house. The Wood delegates marched through the aisles, led by Beveridge of Indiana and Frank Hitchcock, and the tumult continued for half an hour. "If Wood drops feathers, I suppose Johnson will drop light wines and beers from the rafters," laughed Mr. Bryan, and someone said: "Get your cup ready then, William."

The demonstration was calmed at last—really it did not seem very spontaneous—and after Frank Knox of New Hampshire had made a seconding speech, the first of the convention's woman orators appeared. She was Mrs. Corinne Roosevelt Robinson of New York, sister of the late Colonel Roosevelt. With much of the colonel's fire and vim, she told why Leonard Wood should be the next president, and she told it so well that prolonged applause rewarded her efforts.

Governor Lowden's turn came next, and the honor of presenting his name was entrusted to Congressman Rodenberg of Illinois, a big man with a big voice who made an old-fashioned speech that hit the audience in the right way. He, too, had an excellent subject, whose cause was handicapped only by the revelations of excessive expenditures brought out by the senate committee at the instigation of Johnson and his friends.

Lowden's ovation outlasted that for Wood, but was no more enthusiastic. It was featured by a display of banners and portraits of the candidate and by a pretty girl in a cerise sweater who was carried on men's shoulders at the head of the paraders. Lowden, too, had a woman among his seconders, Mrs. Fletcher Dobyns of Chicago, a clever politician and good speaker. Then Governor Morrow of Kentucky told why the Republicans of his state loved Lowden and wanted him for president.

Johnson's Sponser a Failure.

Charles S. Wheeler of San Francisco had been deputed to place Senator Johnson in nomination, and much was expected of him, because a reputation for fiery eloquence had preceded him. But, though his address was smooth and his voice pleasing, he scored the worst failure of the entire convention. He evoked some cheering from the galleries by a denunciation of the League of Nations, but soon after made the gross mistake of twitting the reservationists on having been worsted by Johnson in the committee on resolutions. The delegates did not relish that, nor did most of the others in the hall. Then he made an unfortunate allusion to the campaign expenditure revelations, and as those had hit most of the candidates, their friends resented it with boos and hisses. Mr. Wheeler smilingly waited for the row to cease, and proceeded to finish an address that was fully twice as long as it should have been. His poor performance cast a wet blanket on the planned demonstration, and the California delegates, accompanied by a few others, marched rather sadly through the aisles, listlessly waving flags.

Far better than Wheeler's was the speech for Johnson by Thomas D. Schall, the blind congressman from Minneapolis, and better, also, were the brief talks by Richard Doherty of New Jersey, Charles P. O'Neil of Michigan and Mrs. Katherine Phillips Edson of California.

Now began the parade of dark horses. They were led forth as follows: Calvin Coolidge, by Speaker Gillette of the house of representatives and Mrs. Alexander Pelffer; Butler, by Ogden Mills of New York; Pritchard, by Marion Butler of North Carolina; Hoover by Judge Nathan L. Miller of New York; Harding, by Frank Willis of Ohio; Sproul, by William L. Schaffer; Poindexter, by George H. Walker, and Sutherland, by Joseph M. Sanders. When Wisconsin was reached on the roll call the clerk paused expectantly, but no one appeared to nominate La Follette, and the crowd seemed grateful.

Balloting Is Begun.

The powers that were decreed that several ballots should be taken that day before adjournment, and in an excited hush the call of the states was begun. The hush did not last, however, for every considerable vote for any one aspirant was greeted with the cheers of his friends.

As had been foretold, Wood led on the first ballot with 287½ votes, Lowden was second with 211½, and Johnson gathered in 133½. The others in general wereaccorded the votes of their home states and a few more. Of the Wisconsin delegation 24 voted for La Follette; and it may as well be recorded here that those 24 delegates kept voting for La Follette to the bitter end. And every time the announcement was greeted with groans and hisses from the galleries.

In the following three ballots Wood climbed to 314½, which the wise ones said was about his maximum strength. Lowden also increased his vote, going up to 289, while Johnson reached 140½. The votes for the dark horses did not vary to any great extent though Butler lost steadily and Pritchard soon dropped out entirely. By this time everyone was ready for a rest and the convention adjourned to Saturday morning.

The Break to Harding.

The crowd filled the Coliseum to suffocation on what was destined to be the final day of the convention, for it was felt that the conferences of the preceding night would be fruitful. The senatorial coterie had been in session many hours and the word was passed around that they had spoken on Harding as the nominee. In the early ballots of Saturday the choice did not gain rapidly, and all were waiting for the moment when the big delegations from New York, Pennsylvania and Massachusetts would find the time ripe for a break. The men from the Keystone state had been voting almost solidly for Sproul, for the bosses were not decided between him and Harding. And the New Yorkers really did not know to whom to throw their strength.

Johnson's vote dwindled gradually and then the Lowden column suddenly began to go to pieces. He was really the victim of the shift, for the Wood delegations stood by the general almost to the last moment. On the ninth ballot it was seen that Harding could be "put across," so the uncertain ones climbed into the band wagon on the tenth and gave the Ohio senator a grand total of 674½, which was 181½ more than necessary to nominate.

The hubbub was deafening after Pennsylvania put 60 votes in the Harding column the clerks could scarcely complete the roll call. At its finish the usual motion to make the choice unanimous was made, but those 24 La Follette men from Wisconsin voted in the negative and marred the love feast.

Coolidge Gets Second Place.

There still remained the task of selecting a vice presidential candidate. Senator Lenroot of Wisconsin, Governor Allen of Kansas, Governor Coolidge of Massachusetts and Col. Harry Anderson of Virginia were placed in nomination and the roll of the states was called. Lenroot received a good vote, but Coolidge was the evident favorite and long before the roll was completed his nomination was assured. The 24 La Follette men voted for Senator Gronna.

With some difficulty Chairman Lodge, whose voice was gone, managed to hold the delegates together long enough to pass the usual resolutions of thanks to the officials of the convention and to the city of Chicago, and then the republican convention of 1920 came to an end.

Convention Well Handled.

The management of the convention hall really deserved thanks, for the seating, the policing and the other arrangements were the best ever seen in such gatherings. The Coliseum was handsomely decorated and well lighted and the comfort of the delegates and guests was as well looked after as could be expected. Of course the usual swarm of sergeants at arms was present, clogging up the aisles and getting in the way of the workers, but that is inevitable, for the distribution of those badges is a perquisite of the local Republicans. It was no worse this time than usual. The doors were in charge of a force of ex-service men under the command of General Ryan, and their work was done with military efficiency.

Everyone had good things to say about the music supplied by Johnny Hand's band, which was stationed in a lofty little gallery. On occasion it was led by John Hand third, a sturdy chap in brilliant uniform who used the baton presented to his father, Arnie Hand, by Theodore Roosevelt at the Progressive convention. It was made of wood from trees on the "River of Doubt," which the colonel discovered.

(Copyright, 1920, Western Newspaper Union.)

The KITCHEN CABINET

What beauty sense women have they acquire as men do—by inheritance, education and practice—not otherwise.—Campbell.

SOME GOOD CAKES.

A simple and easy way to make angel food which takes a moderate number of eggs is the following: Take one cupful each of sugar, egg whites and flour, one-half teaspoonful of cream of tartar and a little salt with one teaspoonful of vanilla. Sift one-half of the cream of tartar with the flour and put the other half into the egg whites when half beaten. Beat the eggs until stiff; add the sugar, folding it in, then fold in the flour very lightly. Bake in a moderate oven 50 minutes.

Gold Cake.—Take four eggs well beaten; do not separate. Add one cupful of water to the eggs. Cream half a cupful of butter, add one and one-fourth cupfuls of sugar and two and one-half cupfuls of flour with three tablespoonfuls of baking powder. Flavor with lemon. Bake in loaf or layers.

Date Torte.—Take one cupful each of chopped nuts, sugar and dates, one tablespoonful of flour, one teaspoonful of baking powder, two well beaten eggs. Bake in a sheet and serve with whipped cream.

Election Cake.—Take one-half cupful of shortening, one cupful of bread sponge, one egg, one cupful of brown sugar, one cupful of sour milk, two-thirds of a cupful of raisins, eight chopped figs, one teaspoonful each of cinnamon and salt, one-fourth of a teaspoonful of cloves, the same of nutmeg, mace, one and one-fourth cupfuls of flour and one-half teaspoonful of soda.

Golden Orange Cake.—Take one-half cupful of clarified fat, one cupful of New Orleans molasses, one tablespoonful of sugar, one egg, the juice and rind of an orange, one teaspoonful of soda dissolved in one-half cupful of cold water, two cupfuls of pastry flour, salt to taste. Bake in shallow pan and cover while hot with butter and powdered sugar.

"A little love, a little trust,
A soft impulse, a sudden dream,
And life as dry as desert dust
Is fresher than a mountain stream."

HURRY-UP DISHES.

Dishes which may be prepared and are ready to serve in a short time are in constant demand. A good plan for the busy housewife who is subject to a sudden short call is to have a list of good dishes in a convenient place where a glance will tell what can be made available for the meal. With the canned soups to be opened and heated in five minutes the first course is one easy to arrange. With a jar of good mayonnaise always on hand for salads, a salad is not difficult to prepare. A few stewed prunes on leaf lettuce with a good dressing makes a most acceptable combination. Another salad easy of preparation is crushed peanuts. Roll them until they are coarse crumbs, sprinkle with finely minced green onion and serve with either French or mayonnaise dressing on lettuce.

Luncheon Dish.—Cut squares of bread from three slices of bread, making one-inch squares. Prepare two cupfuls of white sauce well seasoned with salt and pepper, adding one teaspoonful of curry powder. Cook three eggs in the shell until hard, cut in slices after removing the shells, and add the bread and white sauce. Serve hot.

Salmon With Peas.—Heat a can of salmon in the can, turn out carefully so as to keep chops plain and serve with cooked peas either fresh or canned, or simply buttered. Line a baking dish with hard-cooked egg slices, baked until well heated. This is another good luncheon dish.

Creamed Meat.—Take cooked meat of beef, ham, pork or veal, put through the meat grinder and add to a rich white sauce. Serve on toast or on R.

Chocolate Cake.—Cream one cupful of butter with one cupful of sugar, add three beaten eggs and juice of half a lemon, two squares of grated chocolate, two teaspoonfuls of baking powder and three cupfuls of sifted flour, alternately with a cupful of sweet milk. Mix and bake in layers or loaf.

Savory Eggs.—Beat two eggs with salt and pepper and a tablespoonful of cream. Melt an ounce of butter in a saucepan, then pour in the eggs and stirring constantly; as they thicken add some pieces of the tender breast of chicken. Serve piping hot on buttered toast.

Celery Toast.—Slice tender stalks of celery into thin slices and cook until tender in just enough water to keep them from burning. Make a cup of white sauce, season well, add the celery and pour over rounds of buttered toast.

Pepper Steak.—Take a round steak two inches thick. Salt and pepper it well with a coarse-tined fork. Pour over it a can of tomatoes over the meat. Slice a large onion and a large green pepper, put over the tomatoes

talks by Richard Doherty of New
y, Charles P. O'Neil of Michigan
Mrs. Katherine Phillips Edson of
ornia.

w began the parade of dark
s. They were led forth as fol-
: Calvin Coolidge, by Speaker
tte of the house of representatives
Mrs. Alexander Peiffer; Butler, by
n Mills of New York; Pritchard,
Marion Butler of North Carolina;
er by Judge Nathan L. Miller of
York; Harding, by Frank Willis
hio; Sproul, by William I. Schaf-
Poindexter, by George H. Walker,
Sutherland, by Joseph M. Sanders.
n Wisconsin was reached on the
call the clerk paused expectant-
ut no one appeared to nominate
Follette, and the crowd seemed
eful.

Balloting Is Begun.

e powers that were decreed that
al ballots should be taken that
before adjournment, and in an ex-
l hush the call of the states was
n. The hush did not last, how-
for every considerable vote for
one aspirant was greeted with the
rs of his friends.
had been foretold, Wood led
his first ballot with 287½ votes,
den was second with 211½, and
nson gathered in 133½. The oth-
in general wereaccorded the votes
eir home states and a few more.
he Wisconsin delegation 24 voted
La Follette; and it may as well
recorded here that those 24 dele-
s kept voting for La Follette.
he bitter end. And every time the
ouncement was greeted with groans
hisses from the galleries.
the following three ballots Wood
ded to 314½, which the wise ones
t was about his maximum strength.
den also increased his vote, going
to 289, while Johnson reached
3. The votes for the dark
ses did not vary to any great ex-
though Butler lost steadily and
richard soon dropped out entirely.
this time everyone was ready for
est and the convention adjourned
Saturday morning.

The Break to Harding.

The crowd filled the Coliseum to
location on what was destined to
the final day of the convention, for
was felt that the conferences of
preceding night would be fruitful.
e senatorial coterie had been in ses-
n many hours and the word was
ssed around that they had picked
Harding as the nominee. In the
ly ballots of Saturday theOhioan
l not gain rapidly, and all were
iting for the moment when the big
legations from New York, Pennsyl-
nia and Massachusetts would find
ir time ripe for a break. The men
on the Keystone state had been
ing almost solidly for Sproul, for
bosses were not decided between
n and Harding. And the New
kers really did not know to whom
throw their strength.

Johnson's vote dwindled gradually,
d then the Lowden column suddenly
gan to go to pieces. He was really
e victim of the shift, for the Wood
legations stood by the general almost
the last moment. On the ninth
llot it was seen that Harding
uld be "put across," so the uncer-
n ones climbed into the band wag-
on the tenth and gave the Ohio
nator a grand total of 674½, which
as 181½ more than necessary to nom-
ate.

The hubbub was deafening and after
Pennsylvania put 60 votes in the Hard-
g column the clerks could scarcely
complete the roll call. At its finish
e usual motion to make the choice
animous was made, but those 24
La Follette men from Wisconsin voted
the negative and marred the love
ast.

Coolidge Gets Second Place.

There still remained the task of
ecting a vice presidential candi-
te. Senator Lenroot of Wisconsin,
Governor Allen of Kansas, Governor
Coolidge of Massachusetts and Col.
Harry Anderson of Virginia were
placed in nomination and the roll of
the states was called. Lenroot re-
ceived a good vote, but Coolidge was
the evident favorite and long before
the roll was completed his nomination
was assured. The 24 La Follette men
voted for Senator Gronna.

With some difficulty Chairman Lodge,
whose voice was gone, managed to hold
the delegates together long enough to
pass the usual resolutions of thanks
to the officials of the convention and
to the city of Chicago, and then the
republican convention of 1920 came
to an end.

Convention Well Handled.

The management of the convention
hall really deserved thanks, for the
seating, the policing and the other
arrangements were the best ever seen
in such gatherings. The Coliseum was
handsomely decorated and well lighted
and the comfort of the delegates and
guests was as well looked after as
could be expected. Of course the usual
swarm of sergeants at arms was pres-
ent, clogging up the aisles and get-
ting in the way of the workers, but
that is inevitable, for the distribution
of those badges is a perquisite of the
local Republicans. It was no worse
this time than usual. The doors were
in charge of a force of ex-service men
under the command of General Ryan,
and their work was done with military
efficiency.

Everyone had good things to say
about the music supplied by Johnny
Hand's band, which was stationed in
a lofty little gallery. On occasion it
was led by John Hand third, a sturdy
chap in brilliant uniform who used the
baton presented to his father, Arnold
Hand, by Theodore Roosevelt at the
Progressive convention. It was made
of wood from trees on the "River of
Doubt," which the colonel discovered.

(Copyright, 1920, Western Newspaper Union.)

The KITCHEN CABINET

What beauty sense women have they acquire as men do—by inheritance, education and practice—not otherwise.—Campbell.

SOME GOOD CAKES.

A simple and easy way to make angel food which takes a moderate number of eggs is the following: Take one cupful each of sugar, egg whites and flour, one-half teaspoonful of cream of tartar and a little salt with one teaspoonful of vanilla. Sift one-half of the cream of tartar with the flour and put the other half into the egg whites when half beaten. Beat the eggs until stiff; add the sugar, folding it in, then fold in the flour very lightly. Bake in a moderate oven 50 minutes.

Gold Cake.—Take four eggs well beaten; do not separate. Add one cupful of water to the eggs. Cream half a cupful of butter, add one and one-fourth cupfuls of sugar and two and one-half cupfuls of flour with three tablespoonfuls of baking powder. Flavor with lemon. Bake in loaf or layers.

Date Torte.—Take one cupful each of chopped nuts, sugar and dates, one tablespoonful of flour, one teaspoonful of baking powder, two well beaten eggs. Bake in a sheet and serve with whipped cream.

Election Cake.—Take one-half cupful of shortening, one cupful of bread sponge, one egg, one cupful of brown sugar, one cupful of sour milk, two-thirds of a cupful of raisins, eight chopped figs, one teaspoonful each of cinnamon and salt, one-fourth of a teaspoonful of cloves, the same of nutmeg, mace, one and one-fourth cupfuls of flour and one-half teaspoonful of soda.

Golden Orange Cake.—Take one-half cupful of clarified fat, one cupful of New Orleans molasses, one tablespoonful of sugar, one egg, the juice and rind of an orange, one teaspoonful of soda dissolved in one-half cupful of cold water, two cupfuls of pastry flour, salt to taste. Bake in a shallow pan and cover while hot with butter and powdered sugar.

"A little love, a little trust,
A soft impulse, a sudden dream,
And life as dry as desert dust
Is fresher than a mountain stream."

HURRY-UP DISHES.

Dishes which may be prepared and are ready to serve in a short time are in constant demand. A good plan for the housewife who is subject to a sudden short-order call is to have a list of good dishes in a convenient place where a glance will tell what can be made available for the meal. With the canned soups to be opened and heated in five minutes the soup course is one easy to arrange. With a jar of good mayonnaise always on hand for salads, a salad is not difficult to prepare. A few stewed prunes on leaf lettuce with a good dressing makes a most acceptable combination. Another salad easy of preparation is crushed peanuts. Roll them until like coarse crumbs, sprinkle with finely minced green onion and serve with either French or mayonnaise dressing on lettuce.

Luncheon Dish.—Cut squares of bread from three slices of bread, making one-inch squares. Prepare two cupfuls of white sauce well seasoned with salt and pepper, adding one teaspoonful of curry powder. Cook five eggs in the shell until hard, cut in slices after removing the shells and add to the white sauce. Serve

...ith Peas.—Heat a fillet of ... can, turn carefully on... platter and surround with ...sher in a white sauce ...ered. Tuna fish, scal... hard-cooked eggs cut in ... until well heated through ... hurry-up dish.

...—Take cooked meat, ...ham, pork or chicken. ... meat grinder and add ...ite sauce. Serve with

...Cake.—Cream one-half ...ter with one cupful of ... beaten eggs, the rind ... a lemon, two squares ...colate, two teaspoonfuls ...der and three-fourths of ... sweet milk. Mix and bake ... or loaf.

Savory Eggs.—Beat two eggs with salt and pepper and a tablespoonful of cream. Melt an ounce of butter in a saucepan, then pour in the eggs, stirring constantly; as they thicken add some pieces of the tender breast of chicken. Serve piping hot on buttered toast.

Celery Toast.—Slice tender stalks of celery into thin slices and cook until tender in just enough water to keep them from burning. Make a rich white sauce, season well, add the celery and pour over rounds of buttered toast.

Pepper Steak.—Take a round of veal two inches thick. Salt and pierce it with a coarse-tined fork. Pour one can of tomatoes over the meat, then dice a large onion and a large green pepper; put over the tomatoes. Place in the oven and bake one and one-half hours. Remove the lid and baste until all the juice goes into the meat.

Asparagus on Toast.—Cook the tender tops of asparagus in boiling water just long enough to make tender. Add cream, butter, salt and pepper to season. Do not drain off the water and serve on nicely toasted slices of bread.

From two to four the child consumes more than a quarter of the supply of food required by the workingman. From four to ten there is a steady increase, while from twelve to fifteen a child requires as much food in actual weight as does a person in the prime of life, a trifle less than the hardest-working laborer. Any deficiency in quality is much more serious at this age than at any other.

GOOD AND SIMPLE FOODS.

A plain cake which is not at all expensive but is tender and delicious may be made of sour cream. Beat one egg and one white of egg until light then add one cupful of sugar and a cupful of sour cream, a tablespoonful of lard, a little salt, one and three-fourths cupfuls of flour, one tablespoonful of cornstarch, one-half teaspoonful of soda and two teaspoonfuls of baking powder, vanilla. Beat well and bake in layer cake pans. Use any filling desired.

Ham on Toast.—Put ham through the meat grinder. To one cupful add one-half cupful of milk, a tablespoonful of butter, salt, pepper and one-half tablespoonful of flour. Cook a few minutes, spread on toast, break an egg on top and set in the oven until the egg sets.

Sweet Potato and Almond Croquettes.—Bake four medium-sized sweet potatoes and remove from the skins. There should be two cupfuls. Add three tablespoonfuls of blanched and finely chopped almonds, one teaspoonful of salt, a few gratings of nutmeg, two tablespoonfuls of melted butter and one egg well beaten. Add enough milk to make of the right consistency to shape. Roll in crumbs and fry in deep fat.

French Pancakes.—Beat the yolks and whites separately of four eggs. To the yolks add two cupfuls each of milk and flour, a teaspoonful of grated lemon rind and one-half tablespoonful of melted butter. Fold in the whites beaten stiff and bake on a hot greased griddle. Make the cakes large and spread with butter and put together with grated maple sugar. Cut to serve like pie.

Baked Codfish.—Soak salt fish in water until soft. Flake one cupful, slice four cold boiled potatoes and arrange alternately in a buttered dish with the codfish. Sprinkle each layer with chopped stuffed olives, using one-half cupful. Make a sauce, using one and one-half cupfuls of tomatoes, a tablespoonful each of butter and flour, one small onion, chopped, salt and pepper to taste. Cover with coarse bread-crumbs stirred in melted butter and bake until the crumbs are brown.

A clam is a simpler organization than we are; but because our teeth ache we do not wish to be a clam. High organization is complex, not simple; but it may work with perfect ease and smoothness none the less.

SOME MEXICAN DISHES.

For those who enjoy the spicy, peppery dishes of the South, these dishes will appeal:

Scrambled Eggs With Chili.—Break six eggs, add a tablespoonful of water and a dash of chili powder for each egg; also salt and pepper to taste. Beat lightly until the eggs are well mixed. Pour into a heated pan greased with bacon fat or sweet drippings. Stir until thick and creamy. Serve on hot buttered toast.

Combination Salad.—Use one cucumber, two young onions, three small radishes, four stalks of celery, two firm ripe tomatoes, all cut in pieces; place in a salad bowl lined with lettuce leaves. Prepare a dressing of one-half cupful of vinegar, one tablespoonful of bacon, one teaspoonful of salt and one tablespoonful of chili powder. Bring to a boil, then cool and pour over the salad.

Tomato Jelly.—Cook one quart of tomatoes for ten minutes, add one teaspoonful of chili powder and cook again ten minutes. Stir in one-third of a package of gelatin softened in cold water; stir until well dissolved, strain and add salt to taste, then set away to cool. When the jelly is firm cut in cubes; Serve on lettuce with mayonnaise.

Chili Con Carni.—Take one pound of beef from the round, one-third of a pound of pork steak, chop fine. Fry two slices of diced bacon; brown or cook the meat in the bacon fat. Into a kettle put one quart of tomato, add one chopped onion browned in the bacon fat. Putting the tomatoes through a sieve improves the dish. Add meat and simmer one hour. Just a few minutes before serving add one can of red kidney beans. For seasoning add one tablespoonful of chili powder, salt to taste and one chili pepper dropped into the kettle and cooked with the mixture. The pepper is removed before serving.

Veal Goulash.—Put into a saucepan two tablespoonfuls of butter, add two minced onions, and a few slices of bacon. Cover and cook until brown, then add veal cut in bits, salt and chili powder to season. Do not put any water into the dish but cook until tender.

Nellie Maxwell

Suits for Summer Journeyings

AMONG other good things turned out for the benefit of June brides there were some new designs in taffeta suits, to be worn on the wedding journey. But June brides can't have a monopoly of good fortune and other women have been quick to see the advantages of taffeta for summer journeyings: These suits are cool, shed dust, easily cleaned, smartly made and they are that "something different" that makes so strong an appeal at this season.

One of these taffeta suits, together with an attractive cloth suit, is pictured above; they are interesting because both embody some new style features. The taffeta is a revelation of accurate machine stitching as used to supply the decoration and in the cloth suit embroidery is managed in a new way. Fourteen rows of stitching at the bottom of the taffeta skirt, put in with a perfection of workmanship that delights the eye, are repeated above the hem of the coat. They finish the flaring sleeves. But the bands of stitching in herring-bone pattern that adorn the coat are even more difficult to achieve and there are groups of vertical lines above the parallel rows at the hem. The coat is set on a small, plain yoke and has a narrow silk girdle covered with stitching.

A detachable cape of duvetyn lined with machine-stitched taffeta is the outstanding novelty in the suit. The lining is of the same taffeta. A narrow band fastens it about the neck under the rolled-over taffeta collar.

Peach brown, a soft wool fabric, makes the second suit. A braided pattern, simulating embroidery appears in a band which curves over the hips on the full peplum. The same work adorns the front of the coat and the collar. On the coat sleeves that flare a little at the hand, a row of bone buttons make an unexpected finish.

Summer Hats for All Tastes

IT IS everyone to her taste in millinery; for fashion is easy-going, lured this way and that by lovely midsummer hats of all descriptions. Speaking generally, headwear is more trimmed than for many summers, but there are so many exceptions to this that the devotee of plain hats will not find her choice peculiar. There are many hats that have no trimming except a twisted band of velvet ribbon about the crown or an embroidered motif on brim or crown, or a single large ornament of jet or composition placed in lonely and conspicuous state on the hat shape. The simpler models have a steadfast following. But whether hats are simply or elaborately trimmed, their making is rarely simple. There is a demand for hand-made hats which require delicate and precise needlework.

Just now navy blue hats in silk (both taffeta and georgette) are making their annual appearance for midsummer wear. Often they are faced with a pliant white straw facing and this year finds them beautifully decorated with white yarn, used for embroidering them and in separate ornaments. Sometimes an entire brim is made of the yarn woven over wire. A lovely example is shown in the picture above, made of navy blue taffeta with embroidery on the crown in white silk and wool yarns and two roses made of yarn. A small hat of similar character, to be worn with all sorts of dresses appears with round crown and upturned brim made of soft rough braid. Little garden roses are banked against the brim and veiled with malines having rows of braid stitched on. A twist of velvet ribbon completes it.

Midsummer translated into millinery compels us to admire the designers' art in the lovely hat of georgette with roses and grapes posed on the crown. It has a facing of figured chiffon and long ties of narrow black velvet ribbon. Its companion is one of those well beloved, wide-brimmed black hats that throw a protecting shadow over the face. Wide moire ribbon with a satin edge makes a becoming finish for the brim edge and narrow ribbon furnishes a posh about the crown.

Julia Bottomley

Gray Popular Color.

Gray is the predominating color in the new tailored suits from Paris. These suits have plaited skirts, which are generally ten inches from the floor.

Linen Holds Favor.

Linen for summer blouses continues to hold front place in the exhibits of favorite fabrics.

GET READY FOR "FLU"

Keep Your Liver Active, Your System Purified and Free From Colds by Taking Calotabs, the Nauseless Calomel Tablets, that are Delightful, Safe and Sure.

Physicians and Druggists are advising their friends to keep their systems purified and their organs in perfect working order as a protection against the return of influenza. They know that a clogged up system and a lazy liver favor colds, influenza and serious complications.

To cut short a cold overnight and to prevent serious complications take one Calotab at bedtime with a swallow of water—that's all. No salts, no nausea, no griping, no sickening after effects. Next morning your cold has vanished, your liver is active, your system is purified and refreshed and you are feeling fine with a hearty appetite for breakfast. Eat what you please—no danger.

Calotabs are sold only in original sealed packages, price thirty-five cents. Every druggist is authorized to refund your money if you are not perfectly delighted with Calotabs.—(Adv.)

Sad Experience.

"Do you believe in love at first sight?" "Well, there isn't much second sight about it, is there?"

Lift off Corns!

Doesn't hurt a bit and Freezone costs only a few cents.

With your fingers! You can lift off any hard corn, soft corn, or corn between the toes, and the hard skin callouses from bottom of feet.

A tiny bottle of "Freezone" costs little at any drug store; apply a few drops upon the corn or callous. Instantly it stops hurting, then shortly you lift that bothersome corn or callous right off, root and all, without one bit of pain or soreness. Truly! No humbug!—Adv.

Getting Back at Hubby.

Bacon—When a woman says that she doesn't care how she looks, it is time to send for the doctor.

Mrs. Bacon—But, if the doctor is a married man, he won't care."

A Feeling of Security

You naturally feel secure when you know that the medicine you are about to take is absolutely pure and contains no harmful or habit producing drugs.

Such a medicine is Dr. Kilmer's Swamp-Root, kidney, liver and bladder remedy.

The same standard of purity, strength and excellence is maintained in every bottle of Swamp-Root.

It is scientifically compounded from vegetable herbs.

It is not a stimulant and is taken in teaspoonful doses.

It is not recommended for everything.

It is nature's great helper in relieving and overcoming kidney, liver and bladder troubles.

A sworn statement of purity is with every bottle of Dr. Kilmer's Swamp-Root.

If you need a medicine, you should have the best. On sale at all drug stores in bottles of two sizes, medium and large.

However, if you wish first to try this great preparation send ten cents to Dr. Kilmer & Co., Binghamton, N. Y., for a sample bottle. When writing be sure and mention this paper.—Adv.

Gratis.

"How much is it?" snarled the customer as he clapped on his hat.

"Just 25 cents for the shave, sir," the barber responded pleasantly. "I will not charge you anything for the plaster I put on the places where I cut you—Glad to oblige."—Judge.

Important to Mothers

Examine carefully every bottle of CASTORIA, that famous old remedy for infants and children, and see that it

Bears the Signature of Chas. H. Fletcher

In Use for Over 30 Years.
Children Cry for Fletcher's Castoria

Quick Work.

Fat Lady—So you really think a massage machine will reduce my waist. Where can I get one?

Doctor—I jes' saw a steam roller go down th' street.

The finger of destiny is undoubtedly on the hand of fate.

MURINE FOR YOUR EYES

Night and Morning. Have Strong, Healthy Eyes. If they Tire, Itch, Smart or Burn, if Sore, Irritated, Inflamed or Granulated, use Murine often. Soothes, Refreshes. Safe for Infant or Adult. At all Druggists. Write for Free Eye Book. Murine Eye Remedy Co., Chicago

MAN, 78, SLAYS GRANDDAUGHTER

Cleaves Her Skull With Ax While School Children Look On.

Muskegon, Mich.—While a hundred or more children watched from windows of the Muskegon Heights school Stuart C. Moon, seventy-eight, Civil war veteran and wealthy retired lumberman, killed his ten-year old granddaughter by cleaving her skull with an ax. Irma Moon, the child, had been summoned from her class room to the school yard, where the grandfather, who had been her confidant and pal, waited with an ax, behind his back.

"I killed her because I love her," the old man said in mild tones to the first man who seized him, Rev. W. A. Lyons. "I wanted to save her from this world of misery and wickedness. I wanted to send her tender young

Killed Her With an Ax.

soul to the better world before she would have had opportunity to suffer. I wish I could go with her. But it won't be long before I can join her over there."

The children, who had heard Irma's scream as her grandfather raised the ax and who had flocked to the window in time to see the killing, tumbled in panic from the school building. But possessed by sudden fear, they huddled against the entrance, unwilling to move until the patrol wagon and ambulance had taken away the slayer and the slain.

Edwin B. Moon, father of the child and son of the man who did the killing, is a prominent real estate man in this city. He could only account for the tragedy on the basis of insanity. The granddaughter and the elder Mr. Moon had been inseparable companions almost since the child was born.

NOW COMES ELECTRICAL 'JAG'

San Francisco Man Produces All Symptoms of Alcoholic Intoxication.

San Francisco, Cal.—The possibility of producing all the symptoms of alcoholic intoxication on electric "juice" attracted a good deal of interest here recently when Dr. Albert Abrams of San Francisco demonstrated to medical men the use of an electrical device he has invented.

The feet of the subject are placed on a sheet of zinc, an electrode is placed upon the head, and, when the current is turned on, one newspaper writer said: "John Barleycorn is with you again. The 'kick' comes slowly and without any appreciation of the fact on the part of the subject until he finds himself unduly loquacious, happy or sleepy."

"The discovery," Doctor Abrams said, "is based on the theory that unit of energy is the electron and that every material thing is simply a manifestation of different rates of vibration. I have used the vibration of chloroform to produce the effects of chloroform itself."

Freed "With Honor" After Assault on "Hun"

Denver.—Paul Kennedy, arrested for assault, was discharged "with honor" in police court when he related the circumstances that led to his being taken into custody.

"My brother was killed in France," Kennard told the court, "and when this German fellow, August Something, yelled at me that it was too bad more Yanks weren't killed over there, I hit him—hit him hard, your honor."

"Car Maids" Fight for Jobs.

Louisville, Ky.—Women won jobs as Pullman "car maids" during the war, and now the 100 employed in the local yards have formed a union. The girls contend that the cars were not kept as tidy by the men as now and that they are entitled to proper consideration. They are members of the Brotherhood of Railway Carmen of America.

THE UNION-BANNER

Published every Thursday, at Clanton, Chilton County, Alabama.

W. M. WYATT and T. E. WYATT
Publishers and Proprietors.

W. M. WYATT, EDITOR.

Entered April 15, 1913, at Clanton, Alabama, as Second Class Mail Matter, under the Act of Congress of March 3rd, 1879.

SUBSCRIPTION PRICE:

One Year, ... $1.50
Six Months, ... 1.00
[Strictly Cash in Advance]

CANDIDATES FOR COUNTY OFFICES ON REPUBLICAN TICKET.

For Tax Assessor
S. M. PATE

For Tax Collector
J. TOM ROCKETT

For County Commissioner
Third District
CHAS. T. WALKER

For County Commissioner
Fourth District
J. WILEY LITTLEJOHN

Members County Board of Education
L. A. CALLOWAY
J. L. VINES

Hoorah for Harding and Coolidge, the next President and Vice-President of our great country.

Tom Littlejohn says that since Harding is a Republican and a Baptist, that ought to be sufficient reasons for anybody to vote for him for President.

The Democrats want the Republican party to split again. But they don't get everything they want every time. For instance, they want to elect a Demmie president this fall, but they will not do it by a thousand miles and then some.

Senator Harding, the Republican candidate for president, is a born orator and a gifted statesman. You ought to hear his speech on the league of nations delivered before the Senate last winter. Mr. Harding sees very clearly the future course that confronts America and the preservation of our ideals of government.

But the biggest smile we have seen produced by the coming of the Lock 12 juice to our town is worn on the face of Uncle Tom Taylor, the corn mill man. He is particularly delighted that any time of the day a farmer may bring his corn to mill he can turn on the switch and produce the meal in a very few minutes.

A bunch of us hard boiled fishermen carried Judge Reynolds and his son Omar and brother W. A. out to Coosa River last Thursday and introduced them to the art of climbing up and down those pine-straw hills under the scorching heat of a summer sun. When we reached the river a temporary camp was made and a dinner of fresh fried fish was prepared by members of the party who were more or less acquainted with the culinary side of camp life. After dinner we all proceeded across the river and up a gentle slope for a short distance to where a bee tree had been previously located. Perhaps the greatest piece of fun in the whole trip was the cutting of the tree and eating all the honey we wanted.

Some of the Democrats have been poking the Republican convention for being dominated by the sick man at Philadelphia. We likewise look for the sick man at the White House to have quite a bit to do with things at San Francisco when the Democratic convention meets.

Mr. J. Martin Nix of the Clanton Chero-Cola Bottling Co., is one of those who is highly pleased by the constant flow of electric current from Lock 12 into Clanton. His bottling plant is electrically equipped throughout, and with the ample amount of current supplied now Mr. Nix is in shape to quench the thirst of everybody in Chilton County with that tempting and refreshing drink "in a bottle through a straw."

The still sow drinks the most of the slop. The big three caverted around over the country and raised a big smoke, spending much money in the hope of carrying off the plum at Chicago. While Harding was a candidate he did not say much about it and did not spend much time or money in advertisng the fact. But when he went to the "windy city" he got away with the honor after all the hurrah of the big noise makers.

Reports are already coming in to us from various sections of the county that the boll weevils are numerous in the cotton fields. Great care should be exercised right now in picking and killing all the weevils that can be found. Then when the squares come and the weevils begin to puncture them the first squares that fall should be picked up and burned. By doing this the most work of the weevils can be prevented.

There are a few merchants and business men in Clanton and Chilton County, who are Democrats in politics, and who will not patronize the Union-Banner with their advertising and job printing, because the politics of the paper is Republican. This little bit of cheesiness on their part does not amount to anything with us. We have got along without their patronage in the past, and we can continue to do so. But we would like to ask what would become of such Democrats as they are if all the Republicans in Chilton County were to refust to trade with a local man whose politics is Democratic, and send all their business out of the county to some mail order house? Think this over Mr. Business man, and see if you can justify the policy of mixing politics with business.

The man whom the Republicans nominated for President at Chicago is a newspaper publisher of long experience, having for many years owned and published the Marion (Ohio) Star. And more than being a publisher, Senator Harding is a practical printer and it is said of him that he carries his composing rule in his pocket wherever he goes. During the days he spends at his home in the Ohio city he can always be found at the Star office directing the business of his paper and at leisure times setting type in his composing room. We are proud that a member of the newspaper fraternity has reached to such eminence in the affairs of our country as to be a candidate before the people for the highest honor within the gift of the nation. We believe Harding will be our next President and sure he will be a good one.

Fire Works, full line at the Candy Store, Fourth of July.

Miss Lona Thompson of Selma paid a week-end visit to relatives in Clanton last week. She returned Sunday afternoon, and was accompanied by Misses Olive Robinson and Ethel Thompson.

Fire Works, full line at the Candy Store, Fourth of July.

HARDING'S NOMINATION

The following words from Mark Sullivan, one of the most prominent newspaper correspondents of the present day, in regard to the nomination of Harding, strikes us as a true expression of the very great sentiment among the rank and file of the Republican voters of the country. Mr. Sullivan says:

The judgment of your correspondent is, Harding is a typical old-time Republican nomination. It is like the nomination of McKinley or Harrison or Garfield.

Harding is an accurate expression of the hearts of a very large number of the men throughout the country who get the Republican vote. He is precisely the type of man whom the Republican party workers in the rural districts understand and admire.

If the hearts of a majority of the delegates who made this nomination were distilled, you would find their chcoice to be Harding, not individually necessarily, but precisely the kind of man Harding is: a small town man, a small business man.

The very averageness, so to speak, of Harding appeals to these men. They can understand him, instinctively they feel that he can understand them. They feel that they have an easy and agreeable relationship with him—not in any undignified sense, but in the sense that is proper and desirable from the public point of view.

Harding's very limitations commend him to this type of man. A bigger man they would not understand, a bigger man would be inscrutable to them.

It may be and probably is true that Harding's nomination is distasteful to the progressive leaders within the Republican party, but this must be balanced by the fact that it is to an extraordinary degree perfectly adapted to the taste of regular party workers in all the great territory where the Republican party usually finds its majoities, in Pennsylvania, in up-state New York, in rural Indiana, in Ohio, and in all the regular Republican states of the Mississippi valley.

The people of Clanton should not fail to realize the immense worth to our town that is represented in our having the Alabama Power Company furnish us its power from the great Lock 12 plant. It was in fact a sacrifice on the part of the company to come here. But they were willing to take us up and give us the advantages of their power when we were in the midst of the deep blue sea so far as power was concerned. We are indebted to them for the plenty of water we now have in our city system. We did not have it before they brought us the current to run our pumps with.

Of course, a business as big as the Alabama Power Company will naturally make some enemies here and there, but we here in Clanton should be the last in the world to fall out with them for they have saved our town and our prestige as a commercial center. They have transformed our little city from a cross roads country village as it has heretofore been looked upon by the commercial world outside, to a thriving city of immense commercial and industrial advantage, with a potentiality for business as great as the wonderful system that is standing back of us and connecting us with the utmost parts of industrial Alabama.

Let us be proud of the Alabama Power Company. We owe it to them.

DR. O. C. MASTIN,
Offce over Upchurch Drug Co.
CLANTON, ALA.
Phones Offce and Residence on Clanton Central Service.

Mens Summer Suits and Pants

Don't get an idea that you can't afford to buy a Summer Suit. You CAN afford it at the prices we are offering. Come and let us show you.

Mens and Womens Low Cut Shoes

I have several pairs of these high class shoes I am offering at cost in order to move them.

If you are from Missouri, come in and I will show you.

J. Wiley Littlejohn

On the old Reynolds Corner

This Is It!

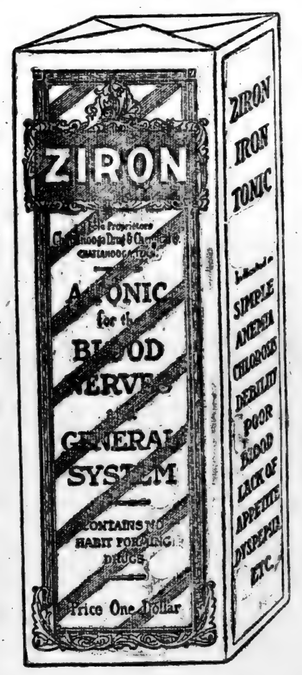

ZIRON is the tonic you need if you are run down, pale, weak, nervous, suffer from lack of iron in your blood, lack of strength in your system.

ZIRON IRON TONIC

a preparation of pure iron salts, combined with hypophosphites of lime and soda and other valuable ingredients,

Will Build You Up

Men and women who have used Ziron, unite in its praise as a strength builder and general tonic for the blood and nerves. It is mild in action, harmless and contains no habit-forming drugs. ZIRON is not a patent medicine or secret remedy. The ingredients are printed on the label. Eminent physicians agree on their therapeutic value. Full directions for use accompany every package. Try a bottle today!

Sold by Druggists in $1. Bottles.

If your druggist cannot supply you, send us the money and we will ship direct.
CHATTANOOGA DRUG & CHEMICAL CO., Chattanooga, Tenn.
Z. H. T.

PROFESSIONAL CARDS

CRUMPTON & WILSON
Dentist
Office in Wilson Building
Clanton, Ala.

J. B. ATKINSON
Attorney - at - Law
Wilson Building
Clanton, Ala.

DR. V. J. GRAGG.
Special Attention Given to the Diseases of Women & Surgery
CLANTON, ALA.

LAWRENCE F. GERALD
Attorney-at-Law
Johnson Bldg.
CLANTON, ALA.

F. B. COLLIER
Attorney-at-Law
Wilson Bldg.
CLANTON, ALA.

A. C. SMITH
Attorneys At Law
General Practice
Clanton, - - - - - Alabama.

GRADY REYNOLDS
Attorney at Law
County Treas. Office in Court House.
CLANTON, ALA.

A. D. SCOTT
Veterinary Surgeon and Dentist.
Peoples Telephone
Clanton, Ala., R. 2

DR. T. M. DENNIS
Veterinarian,
CLANTON, ALA.
Peoples Telephone

W. W. FOX, Auctioneer,
Only Licensed Auctioneer in Chilton County. Will put on sales anywhere in County any day except Sundays.
Sales every Saturday at Fox Auction House, Clanton.

SCRAP IRON
I am now buying scrap Iron.
Bring me what you have and get the cash.
G. C. McKEE
At His Meat Market

C. Reese Mullins, Agt.

Insurance in all lines and Sewing Machines of All Kinds.
Next Door to Upchurch Drug Company,
CLANTON, ALA.

Mrs. Homelover:—
There is nothing so delightful as a nicely furnished porch. You can live on it in the hot weather and be cool and comfortable. You can entertain your friends, too, and all have an enjoyable time.
Our Summer Furniture is the newest style and made to give service and stand the weather.
Come—Let us show it to you. It won't cost you much.

Jones Hardware Co.

Clanton, Ala.

Do Not Get Careless With Your Blood Supply

Impurities Invite Disease.

You should pay particular heed to any indication that your blood supply is becoming sluggish, or that there is a lessening in its strong and vital force.

By keeping your blood purified, your system more easily wards off disease that is ever present, waiting to attack wherever there is an opening. **A few bottles of S. S. S., the great vegetable blood medicine, will revitalize your blood and give you new strength and a healthy, vigorous vitality. Everyone needs it just now to keep the system in perfect condition. Go to your drug store and get a bottle to-day, and if you need any medical advice, you can obtain it without cost by writing to Medical Director, Swift Specific Co., 109 Swift Laboratory, Atlanta, Ga.**

CHILTON COUNTY ABSTRACT CO.

M. D. FOSHEE, MANAGER.

It is not safe to buy land or to lend money and accept land as security without first investigating the title of the land. Often there are unpaid mortgages, judgments, or other liens affecting the title, which an abstract would set out. Therefore, when buying land or lending money thereon, it is important that an abstract of title be furnished. A few dollars spent for an abstract is cheaper than going ahead and having a law suit a little later on.

Abstracts of Title Promptly Prepared at Reasonable Charges.

CLANTON, - ALABAMA.

EXECUTORS NOTICE

The State of Alabama, Chilton County. Probate Court, May 27th, 1920.

In the matter of the Estate of W. J. Foshee, deceased.

Letters of Administration with the Will annexed, of William Joseph Foshee, deceased, having been granted to the undersigned on the 22nd day of May, 1920, by the Hon. L. H. Reynolds, Judge of Probate of said county, notice is hereby given that all persons having claims against said estate are hereby required to present the same within the time allowed by law, or the same will be barred.

6-3-20-3t. SARAH FOSHEE.

"BLUE SEAL" Flour is guaranteed to be a perfect, pure soft winter flour milled out of strictly number one the choice winter wheat and reduced to the correct proportions of starch and gluten. The careful and scientific process employed in the milling insures to you a sweet, wholesome and nutritious bread or pastry containing every essential element of the wheat grain. You owe it to yourself to try a sack of this superlative flour. Ask your grocer for it. The taste tells. J. W. Smith & Son, Clanton, Distributors. 5-27-4t.

Mrs. Thos. D. Woods returned Sunday from an extended trip to Montevallo on a visit to her relatives.

Jesse Thornton found a bunch of keys and a lock on the highway about a mile south of Clanton last Saturday afternoon. The owner can get them at the Banner office by paying for this advertisement.

BETTER BABIES

The expectant mother owes it not only to herself to prepare for an easier birth, but to her child who should be stronger, healthier and more robust through her careful and intelligent use of

MOTHER'S FRIEND

Used by 3 Generations

At all Druggists.

Special Booklet on **Motherhood and Baby** free **Bradfield Regulator Co.** Dept. F-7, Atlanta, Ga

SALE OF LAND FOR TAXES IN CHILTON COUNTY, ALA.

State of Alabama, Chilton County.

Under and by virtue of several decrees rendered by the Probate Court of Chilton County, Alabama, on the 17th day of May, 1920, for the sale of real estate for the payment of taxes due for the year 1919, I will on Monday, June 28th, 1920, sell to the highest bidder for cash before the court house door of said county in Clanton, Ala., within the legal hours of sale, the following described real estate for the state and county taxes, fees, costs, and charges, to-wit:

BEAT ONE

No. 27—Gandy, Mrs. C. P. NW¼ of NW¼ and 1 acre in NW corner of SW¼ of NW¼, all in Sec. 25, Tp. 23, R. 14. Taxes and cost, $7.25.

No. 81—Owner unknown. SE¼ of SW¼, Sec. 24, Tp. 23, R. 15. Taxes and cost, $6.60.

No. 82—Owner unknown. E½ of NE¼ of NE¼, Sec. 25, Tp. 23, R. 15. Taxes and cost, $5.46.

BEAT TWO

No. 203—Goodwin, H. G. or O.U. W½ of SE¼, Sec. 2, Tp. 23, R. 13. Taxes and cost, $15.85.

No. 354—Scott, Mrs. A. C. SE¼ of NE¼, Sec. 21, Tp. 23, R. 12. Tax and cost, $14.98.

No. 411—Owner unknown. NE¼ of NE¼, Sec. 21, Tp. 23, R. 12. Taxes and cost, $6.87.

No. 412—Owner unknown. SW¼ of NW¼, Sec. 2, Tp. 23, R. 13. Tax and cost, $6.87.

No. 415—Owner unknown. SW¼ of SW¼, Sec. 8, Tp. 23, R. 13. Tax and cost, $6.50.

No. 418—Unknown owner. NE¼ of SW¼, Sec. 19, Tp. 23, R. 13. Tax and cost, $6.50.

No. 422. Owner unknown. E½ of SW¼ of SW¼, Sec. 26, Tp. 23, R. 13. Taxes and cost, $6.16.

BEAT FOUR

No. 1236.—Price, W. H. (col). S½ of NE¼, Sec. 8, Tp. 21, R. 14. Tax and cost, $11.53.

No. 1241—Pyron, H. D. SE¼ of SE¼ (Tax land), Sec. 4, Tp. 21, R. 13. Tax and cost, $6.34.

BEAT FIVE

No. 1877.—Unknown owner. N½ of NE¼, Sec. 4, Tp. 20, R. 16. Tax and cost, $8.87.

No. 1878—Unknown owner. NW¼ of NE¼, Sec. 17, Tp. 20, R. 16. Tax and cost, $6.55.

No. 1640.—Davis, T. A. SW¼ less NE¼, Sec. 34, Tp. 21, R. 16. Taxes and cost, $21.68.

No. 1683—Floid, Lula (col). Lots 1 and 2, Block 1D, in Dennis Plateau Mt. Creek, Ala. Taxes and cost, $5.50.

BEAT SIX

No. 2042—Unknown owner. S½ of NW¼ of SW¼, Sec. 22, Tp. 21, R. 14. Taxes and cost, $5.50.

No. 2043—Unknown owner. NE¼ of NW¼, Sec. 28, Tp. 21, R. 14. Taxes and cost, $6.60.

BEAT SEVEN

No. 2310—Unknown owner. NE¼ of SE¼ and SE¼ of SE¼, Sec. 22, Tp. 21, R. 11. Tax and cost, $9.30.

No. 2311—Unknown owner. NE¼ and NW¼ of SE¼, Sec. 26, Tp. 21, R. 11. Taxes and cost, $16.30.

No. 2312—Unknown owner. SW¼ of NW¼, Sec. 30, Tp. 21, R. 11. Taxes and cost, $6.70.

BEAT NINE

No. 3059—Unknown owner. SW¼ of SE¼ of NW¼, Sec. 5, Tp. 22, R. 13, and 15 acres on N side of NE¼ of SW¼, Sec. 5, Tp. 22, R. 13. Taxes and cost, $7.70.

No. 3062—Unknown owner. SW¼ of NE¼, less mineral right, Sec. 33, Tp. 23, R. 13. Tax and cost, $6.80.

No. 3063—Unknown owner. SW¼ of NE¼ of NE¼, Sec. 34, Tp. 23, R. 13. Taxes and cost, $6.75.

BEAT TWELVE

No. 3717—Unknown owner. S½ of NE¼ and N½ of NW¼ and SE¼ of NW¼, Sec. 14, Tp. 24, R. 14. Taxes and cost, $17.40.

BEAT THIRTEEN

No. 3878.—Unknown owner. NW¼ of NW¼. less mineral right, Sec. 23, Tp. 24, R. 12. Taxes and cost, $6.35.

No. 3879—Unknown owner. S½ of SW¼ Frac., Sec. 24, Tp. 24, R. 12, and S½ of SE¼ Frac., Sec. 24, Tp. 24, R. 12; 44 acres. Taxes and cost, $8.41.

No. 3883.—Unknown owner. NE¼ of NE¼, Sec. 31, Tp. 24, R. 13. Tax and cost, $6.65.

No. 3884.—Unknown owner. NW¼ Sec. 36, Tp. 24, R. 13. Tax and cost, $13.85.

BEAT FIFTEEN

No. 4273.—Unknown owner. NW¼ of NE¼ and SW¼ of NE¼, Sec. 28, Tp. 21, R. 13; N½ of NW¼, Sec. 28, Tp. 21, R. 13. Tax and cost, $15.25.

No. 4114—Caldwell, E. G. (Agt. A.L. Mills Est.) NW¼ and NW¼ of NE¼, Sec. 14, Tp. 20, R. 13; NW¼ of SW¼, Sec. 14, Tp. 20, R. 13. Tax and cost, $25.39.

Witness my hand, this the 24th day of May, 1920. J. D. COLLINS,
Tax Collector Chilton County.

NOTICE OF NON-RESIDENT

State of Alabama, Chilton County.
Circuit Court in Equity.

Claudie Jette, complainant, vs. Mike Jette, defendant.

In this cause it is made to appear to the Register by the affidavit of complainant, Claudie Jette, that the defendant is a non-resident, and that his place of residence and post-office address is unknown, and that such address cannot be ascertained after a reasonable effort; and, further, that in the belief of said affiant, the defendant is of the age of twenty-one years:

It is therefore ordered by the Register that publication be made in the Union-Banner, a newspaper published in the county of Chilton, once a week for four consecutive weeks, requiring his the said defendant, Mike Jette, to plead, answer, or demur to the bill of complaint in this cause by the 24th day of June, 1920, or in thirty days thereafter, a decree pro confesso may be taken against him.

Done at office in Clanton, Alla., this 29th day of May, 1920.

6-3-4t W.D. SPIGENER, Register.

NON-RESIDENT NOTICE

The State of Alabama, Chilton County Circuit Court in Equity.

Addie Crumpton, Complainant, vs. Thomas Crumpton, Defendant.

In this cause it is made to appear to the Register by the affidavit of Complainant, Addie Crumpton, that the Defendant is a non-resident, and that his place of residence and post-office address is unknown, and that such address cannot be ascertained after a reasonable effort; and, further, that in the belief of said affiant, the Defendant is of the age of 21 years:

It is therefore ordered by the Register that publication be made in the Union-Banner, a newspaper published in the County of Chilton, once a week for four consecutive weeks, requiring him, the said Defendant, Thomas Crumpton, to plead, answer or demur to the bill of complaint in this case by the 1st day of July, 1920, or in thirty days thereafter, a decree pro confesso may be taken against him.

Done at office in Clanton, Ala., this 4th day of June, 1920.

W. D. SPIGENER, Register.

Mr. J. Hance Alred of the Alred Drug Co., left Tuesday morning to attend the Alabama Druggsits Convention in Mobile.

Anniversary Sale

Big Reduction in Clothing, Shoes and Groceries

We have been in business just one year, and have built up a strong trade. Our yearly sales have gone far beyond our expectations. To further advertise our business and to reach new customers we are going to sell Mens and Womens Low and High Cut Shoes, Clothing and Groceries, and a few other things at or below cost for 7 days,

Beginning June 12, Ending the 19

Following are some of the many bargains to be found at this sale:

Ladies regular $4.75 Slippers, now.....$3.65
Ladies regular $9.00 Slippers, now.....$7.50
Ladies $2.25 White Canvas Oxfords.....$1.85
Ladies $1.85 White Canvas Oxfords now.....$1.49
Mens Regular $5.75 Low Cuts, now.....$4.75
Mens Regular $8.50 Low Cuts, now.....$7.50
Mens Regular $7.50 High Cuts, now.....$6.49

Mens Regular $3.00 Plow Shoes now.....$2.25
Mens Regular $3.50 Plow Shoes.....$2.84
Regular $5.25 U. S. Army Shoes, ow.....$4.19
Regular $15.00 Suits of Clothes, now.....$12.00
Regular $17.25 Suits of Clothes, now.....$13.00
Regular $25.00 Suits of Clothes, now.....$18.00

Five pounds of Good Green Coffee, now for.....$1.00
Six Bars of Soap, will sell for..... 25c
Twenty-five Bars of Soap will sell for.....$1.00
Two boxes of matches will sell for..... 5c
Six Boxes of Soda will sell for..... 25c
25 Boxes of Soda will sell for.....$1.00

Terms of this Sale: Strictly Cash to All

These prices are positively good for this sale ONLY

There a r Many Other Bargains not shown here

BEAN BROS.

We want you to come in and let's get acquainted

CLANTON, ALA.

Chevrolet "Four-Ninety" Touring

$795 f. o. b. Flint, Mich.

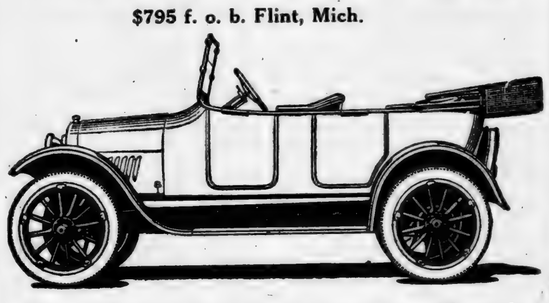

A fully equipped easy riding Touring Car with ample power for all transportation needs.

Chevrolet One-Ton Truck

$1325, F.O.B., FLINT, MICH.

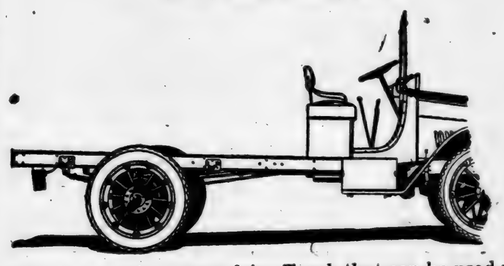

Here is a one-ton worm drive Truck that can be used pr itably for all purposes where quick and economical delivery is vitally necessary.

We have these cars and trucks for sale now.

Downs Hardware Co.

CLANTON, ALA.

The Clanton Boy Scouts Booster Page

The scope and facilitie sof our Banking Service are such as to take the best of care of the large account, and to give the small one just as much individual attention.

YOUR ACCOUNT IS SOLICITED.

FIRST NATIONAL BANK

CLANTON, ALA.

DRUGS

Edison Phonographs, Victor Victrolas
Patent Medicines, Prescriptions

Upchurch Drug Co.

Visit THE CANDY STORE

(In its new home, the old postoffice building.)
We now have more room nd will cary the largest and best assortment of candy in Chilton County. Come and see. Better and larger assortment of Fresh Fruits, Cold Drinks Cigars, Tobacco, etc. Hot Buttered Popcorn and Roasted Peanuts all the time. Headquarters for Holiday Goods.
Watch our window for Bargains.

THE CANDY STORE

F. C. SMITH, Proprietor.

We Sell Everything

Satisfaction Guaranteed, or Your Money Back.
Make our Store Your Headquarters when in Clanton.

TOM KEMP

CLANTON, ALA.

G. M. Wyatt E. T. Weldon

WYATT DRUG CO.

Now located in our new place Tom Kemp Bldg.

A Bigger and Better Store with a complete line of Drugs. Medicines, Sundries, Cigars, Tobacco and Soft Drinks.

The Best Taxi Service in Clanton, Day or Night.

We specialize in

Things for Men & Boys

Together with courteous treatment, efficient service, and a guarantee of Your Money's Worth or Your Money Back.

W. A. KEMP

HARDWARE

Heavy Hardware Light Hardware

You will be welcome here.

Chilton Hardware Co.

Carter Brothers Garage

GENERAL AUTOMOBILE REPAIRING
Quick Tire Service, Free Air, Filtered Gas and Oil.
All work guaranteed. See us.

CLANTON, ALA.

Bargains in General Merchandise.

OVERSTOCKED

On Mens and Ladies OXFORDS and SHOES
See us before you buy and save MONEY.

Hugh Jones Cash Store

CLANTON, ALA.

Pathé

Join our Phonograph Club and Play while you pay.

ALRED DRUG CO., Clanton, Ala.

B-E-A-N-S

Farmers we have what you want to eat and wear and our prices are right.

BEAN BROS.

DRINK Chero-Cola THERE'S NONE SO GOOD

BOOST!

Boost your city, boost your friends,
Boost the Lodge that you attend.
Boost the street on which you are dwelling,
Boost the goods that you are selling,

And Drink a Bottle of Chero-Cola.

Ha! Ha! Ha!

Come and see our new Spring Goods
New styles of Ladies and Gents Shoes
Give us a call and the visit will pay you
We are on the corner near the Depot
D. S. WINGARD & SON

WHAT THE SCOUTS WILL DO HERE ON JULY THE 3RD.

It is going to be a big time for everybody. Games, Contests, Races, Music, Fireworks and everything for a Good Time.

YOU CAN'T MISS HEARING THE BAND

The Clanton Boy Scouts are perfecting the plans for their celebration here on the Third of July, and everything now looks like a day of much fun for the boys and entertainment for the visiting people.

The band will play the biggest card in the entertainment of the people. Everybody will enjoy plenty of good music and these boys are able to fill the bill completely in that respect. Prof. Memoli of Birmingham, who is teaching the boys in the band, will have charge oft hem on that day.

At 9:30 o'clock in the morning the Boy Scout parade will form at the depot and proceed to the grounds (place to be announced later). There will be a flag raising ceremony on arrival at the scene of the day's proceedings, accompanied by a lecture on the Declaration of Independence.

At 10:30 the games will begin, which will include foot races, tug-of-war, sack races, potato races, etc. There will also be a fiddlers contest about this time of the day. All the fiddlers can get their instruments tuned up and ready. Prizes will be given to the winners in the contest.

At 12 o'clock, the dinner hour, there will be a break in the program, and everybody who has dinner with them will have a chance to spread their baskets in any place they choose.

At 1 o'clock the program will start again with baseball games, volley ball, tennis, etc. These games will entertain the crowds all the afternoon. The teams to play ball will be announced later.

All during the day the Scouts will serve ice cream and cold drinks. All Scouts and scout officials from everywhere are invited to come and be with the Clanton Troop.

On the night of the 3rd the fire works display will be held at the railroad crossing. This promises to be about the best thing on the program. There will be plenty of music by the band all through the day's proceedings.

The people of Chilton County are urged to come to Clanton and spend that day and enjoy the festivities with the boys.

H. F. CHANDLER & CO.

General Merchandise

Everything to Eat and Wear. Your trade Appreciated.
Make our Place Your Place.

BOOST FOR CLANTON.

C. REESE MULLINS, Agent

for OLD LINE INSURANCE and SEWING MACHINES

CLANTON, - ALABAMA.

AUTOMOBILE OWNERS

In Chilton County

You are not getting full benefit of your car unless you bring your family or some friends to the Picture Show occasionally.

THE IDEAL THEATRE, Clanton, Ala.

Shows Every Monday, Tuesday, Thursday, Friday and Saturday,—Matinee and Night.

Armstrong Bros.

General Merchandise

We solicit your patronage. We have some real bargains in Overalls, Cloth and Shoes. Come in to see us and get our prices before buying.

HELP BOOST CLANTON

And Eat at the

Chilton Cafe

Quality - Service - Taxi
Phone 85-34

Expert Auto Repair

Battery and starter work a Specialty.
Vulcanizing, Willard Batteries, Monogram Oils.
Your patronage appreciated.

Chilton Motor & Machine Company

D. C. SAVAGE

Groceries

Fruits, Candies, Cakes, Tableware, Notions

Our prices are as reasonable as anybody's.
We buy Poultry and Eggs. Make this store your stopping place while in Clanton.

To put prudence before profit; safety before show; to be courteous, not familiar, to be helpful, not officious; in a word, to secure the perpetual confidence of a discriminating public,—this is our platform, our Magna Charta, our Constitution, our Creed.

PEOPLES SAVINGS BANK, Clanton, Ala.

Lawrence Garage

Automobile Tires and Accessories
Ford Authorized Service Station

One Price to ALL

Elmore's LADIES & GENTS FURNISHINGS

Strictly Cash to ALL

The place to buy your Ladies Ready to Wear and Millinery

Groceries Delivered

Phone us what you want for your next meal and we will deliver it to you promptly.

J. M. POTTS GROCERY CO.

New York Store

Ladies and Gents Furnishings

LOW PRICES OUR MOTTO

Downs Hardware Co.

Chevrolet Automobiles and Trucks

THE FIRST DOSE MADE ME FEEL SO MUCH BETTER

Well known citizen of Mobile declares the new medicine, Dreco, relieved his kidney, liver and stomach troubles very quickly.

"I had such awful pains in my back that sometimes it felt like a ton of bricks was bearing down on me, and I could find nothing that gave me relief." That is how Mr. W. A. Young, the well known carpenter of 204 Dauphine Street, Mobile Ala., described his suffering. "But the new medicine, Dreco, made a big difference in me from the very start."

In addition to the kidney pains, I also had constipation and headaches, pains in my limbs; I was so nervous that I never got a good night's sleep, and my appetite fell to almost nothing. My work was pretty hard and I knew a man in my condition was liable to have a breakdown. I had bought several kinds of medicine, I had seen advertised in the papers, but no one of them seemed to hit my case. I have always had faith in the old time root and herb medicines though, so when I read about Dreco I bought a box, and my improvement began with the first dose. It relieved the constipation almost immediately; it stopped my headaches; my nerves became quieted and I began to sleep the whole night through, and wake up refreshed. The pains in my back became less day by day, and now I have no pain at all. Any medicine that will do that kind of work should be told about to every one, and that is why I am willing to have you publish my case."

Dreco is now sold by all good druggists throughout the country, and is highly recommended in Clanton by Upchurch Drug Company.

OHIOAN AGAINST OHIOAN

Democrats of Buckeye State Want Cox to Oppose Harding.

Columbus, Ohio, June 15—Now that an Ohioan has been chosen the standard bearer of the Republican party, Ohio Democrats are redoubling their efforts to obtain another honor for the Buckeye State by having Governor James M. Cox selected by the San Francisco convention as the one to carry the standard for their party.

No sooner had Senator Harding's nomination been assured than former Gov. James E. Campbell, an Ohio delegate at large to the Democratic national convention, began preparation of a circular letter to all Democratic delegates setting forth why Gov. Cox should be nominated at the San Francisco convention.

"Gov. James M. Cox can carry Ohio. What other candidate can match this certainty with even a probability? the letter asked.

SILURIA TEAM vs. CLANTON

There will be a big ball game in Clanton next Saturday afternoon, June 19. A stout team from Siluria will come down and challenge the Clanton team, on the high school ground. Everybody is invited to be there and witness the affair.

Mr. C. Fenn Jones is very proud of the fact that Clanton now enjoys the benefits of electric curret from Lock 12. Mr. Jones has been one of the moving powers that caused that company to connect Clanton with their lines.

Clanton is now enjoying the privilege of the best electric light and power service of any town of its size in the state, and our people should be glad and are proud of our opportunities in this respect. Our close proximity to the great generating plant at Lock 12 reduces the likelihood of interruption in our service from those causes which sometimes occur unavoidably. By virtue of our electric power advantages we are in line to offer the best advantages possible for some small manufacturing industries. We predict it will be only a matter of a short time until something will be started around here in the way of locating new industries. Let us be ready to extend the hand of welcome to any legitimate and worthy interprise that might seek a location in our midst.

SAP PINE TIES.

I want to buy a lot of sap pine ties. Will pay 70c for 7 x 9 and 60c for 6 x 8. All this must be 8½ feet long. We also buy oak ties.

MOORE & TEEL,
17-2t-pd. Clanton, Ala.

CLANTON ABSTRACT CO.

Prepares Abstracts of land Titles Carefully and Cheaply.

When buying land you need an Abstract that you may know if there are unpaid mortgages, judgments or other liens affecting the title of the land.

When selling land, the buyer will require an Abstract.

The Clanton Abstract Company is owned by F. B. Collier.

If you want to borrow or lend money on real estate, see us.

CLANTON ABSTRACT CO.
Wilson Bldg.

LODGES

MASONIC FRATERNITY

Clanton Lodge A. F. & A. M. meets First Saturday night in each month.

Clanton Chapter, R. A. M. meets Third Saturday night in each month.

Clanton Commandery Knights Templar meets Second and Fourth Tuesday nights in each month.

ODD FELLOWS

Clanton Lodge No. 304, I.O.O.F. meets Second and Fourth Saturday nights in each month.

Magnolia Encampment No. 75, I. O.O.F., meets the First Thursday night in each month.

RED MEN

Waxahatchie Tribe No. 9, I.O.R.M. meets Tuesday night of each week.

MODERN WOODMEN.

Clanton Camp, Modern Woodmen of America, meets every Thursday night.

Do you want a rich wholesome biscuit, such as your grandmother served your grandaddy? If so use "RED SEAL," best patent pure wheat flour guaranteed to be just what we say it is or your money back. J. W. Smith & Son, Clanton. Distributors. 5-27-4t

—*- TAXI SERVICE -*—
Call
Chilton Cafe
Phone No. 85-34
JOE A. GROOMS,
Clanton, Ala.

WANTED—Man with team or auto who can give bond to sell 137 Watkins home and farm products. Biggest concern of kind in the world. $1500 to 5000 yearly income. Territory in this county open. Write today to J. R. WATKINS CO., Dept. 114, Winona, Minn. 6-10-2t

TOO MANY RATS HERE

Dr. Grady Broadhead suggests to us that the people of Clanton should start war on our rodent population; and we heartily second his timely motion. There are far too many rats in Clanton. In fact any rats at all are too many, and goodness knows they are literally thousands of them here. We should make an organized effort to exterminate them.

Dr. Broadhead suggests that the citizens of the town put up a cash fund with which to pay for the killing of rats. He thinks such a move would interest the boys who have nothing else to do, and who would enjoy chasing the rats in adition to getting pay for their fun in killing them.

Let our citizens think over the matter and see if we can't get busy at some method that will rid us of our rats.

The wires of the Alabama Power Company got hooked up with the local telephone system here Tuesday and put several of the telephones on the blink. The current was so stout that it set the central switchboard on fire and Mr. Culp had to hustlle to put the blaze out before it did serious damage. We have been informed that it also caused a little blaze in Dr. Mastin's office over Upchurch's Drug Store.

TRAIN NO. 1 WILL STOP

The effects of Clanton citizens before the Public Service Commission of Alabama recently has resulted in an order by the commission requiring the L. & N. R. R. to stop treir fast south bound train at this station. We suppose the order is to go into effect at once.

The petition to have No. 4 stop here was denied by the commission.

W. A. Reynolds is in south Alabama this week looking after his saw mills. He has mills at Tallassee, Eclectic and Tuskegee.

The little daughter of Mr. Will Thomas has been discharged from the Clanton Infirmary, after recovering from a successful operation last week. The operation was made necessary by the effects of white swelling.

A change for the better—from pasted and other lenses with ugly seams to the clear Kryptok lenses.

DR. I. T. GARNER
OPTOMETRIST

Will be at the following places:
Clanton 2nd Monday in each month.
(At Savage's Store)
Verbena 2nd Wednesday in the month
Jemison 2nd Thursday in the month.
Maplesville Thursday after First Monday, Stanton Friday after First Monday, odd months. Randolph Saturday after First Monday. Plantersville, First Monday even Months.

Don't forget the dates. Come and have your glasses changed. I supply all grades of lenses up to the finest

KRYPTOK LENSES

COULD HARDLY STAND ALONE

Terrible Suffering From Headache, Sideache, Backache, and Weakness, Relieved by Cardui, Says This Texas Lady.

Gonzales, Tex.— Mrs. Minnie Philpot, of this place, writes: "Five years ago I was taken with a pain in my left side. It was right under my left rib. It would commence with an aching and extend up into my left shoulder and on down into my back. By that time the pain would be so severe I would have to take to bed, and suffered usually about three days ...I suffered this way for three years, and got to be a mere skeleton and was so weak I could hardly stand alone. Was not able to go anywhere and had to let my house work go...I suffered awful with a pain in my back and I had the headache all the time. I just was unable to do a thing. My life was a misery, my stomach got in an awful condition, caused from taking so much medicine. I suffered so much pain. I had just about given up all hopes of our getting anything to help me.

One day a Birthday Almanac was thrown in my yard. After reading its testimonials I decided to try Cardui, and am so thankful that I did, for I began to improve when on the second bottle...I am now a well woman and feeling fine and the cure has been permanent for it has been two years since my awful bad health. I will always praise and recommend Cardui." Try Cardui today. E 78

Subscribe for The Banner.

POSTMASTER'S EXAMINATION

At the request of the Postmaster General the United States Civil Service Commission has anounced an examination to be held at Montgomery, Ala., on July 14th, 1920, for the position of postmaster at Clanton, Ala. This office has an annual compensation of $1800.

To be eligible for this examination an applicant must be a citizen of the United States, must actually reside within the delivery of the office and have so resided at the time the present vacancy occurred.

Applicants must have reached their 21st but not their 65th birthday on the date of the examination.

Application Form 2241 and full information concerning the requirements of the examination may be secured from the postmaster at the place of vacancy, or from the Civil Service Commission, Washington, D. C. Applicantions should be properly executed and filed with the commission at Washington, D. C., in time to arrange for the examination of the applicant.

Subscribe for The Union-Banner.

There is more Catarrh in this section of the country than all other diseases put together, and for years it was supposed to be incurable. Doctors prescribed local remedies, and by constantly failing to cure with local treatment, pronounced it incurable. Catarrh is a local disease greatly influenced by constitutional conditions and therefore requires constitutional treatment. Hall's Catarrh Medicine, manufactured by F. J. Cheney & Co., Toledo, Ohio, is a constitutional remedy, is taken internally and acts thru the Blood on the Mucous Surfaces of the System. One Hundred Dollars reward is offered for any case that Hall's Catarrh Medicine fails to cure. Send for circulars and testimonials.

F. J. CHENEY & CO., Toledo, Ohio.
Sold by Druggists, 75c.
Hall's Family Pills for constipation.

Talk for the threemill school tax that is to be voted on in Chilton County on July the thirteenth. We must have it if our schools are to be worth having next year.

If you're going to hell, tell the corn cob pipe profiteer that I'm glad he's gone where he can smoke.

Dr. P. C. Wilson of Montevallo was in Clanton on a business trip Tuesday.

OLD BOOKS REBOUND

If you have an old book in your possession which is valuable to yau and has almost come apart and needs rebinding, bring it to us. We do satisfactory work of this kind at reasonable charges.

THE UNION-BANNER,

Come straight to us when you need anything from a pair of socks to a new "lid." It will save you the trouble of looking around any further. We've got the up-quality and we make the down prices.

If all the people in this community only knew what a square deal we give we would do much more business.

Clanton Mercantile Company
Clanton, Ala.

H. N. Smith Garage

I am prepared to fix your Car no matter what ails it, and I will appreciate your patronage.

Goodyear Tires - Ford Service Station
Maxwell Agency for Chilton Connty
ALL WORK GUARANTEED
COOPER, - - - - ALABAMA

Goodyear Advantages in Tires for the Smaller Cars

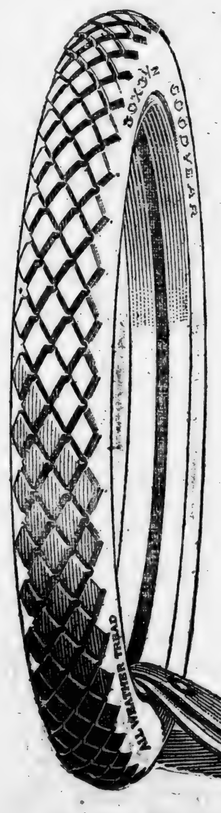

Just as Goodyear is successful in building extreme value into the Goodyear Tires that go on the highest-priced motor cars, so is Goodyear successful in supplying unusual worth in Goodyear Tires for smaller cars.

Into the making of Goodyear Tires in the 30x3-, 30x3½-, and 31x4-inch sizes have gone the full advantages of Goodyear experience, skill and modern facilities.

The results of this unusual endeavor are easily available to every owner of a Ford, Chevrolet, Dort, Maxwell, or any other car requiring the sizes mentioned.

Go to the nearest Goodyear Service Station Dealer's place of business for these tires, and Goodyear Heavy Tourist Tubes. He carries them in stock.

30x3½ Goodyear Double-Cure Fabric, All-Weather Tread $23.50

30x3½ Goodyear Single-Cure Fabric, Anti-Skid Tread $21.50

Goodyear Heavy Tourist Tubes are thick, strong tubes that reinforce casings properly. Why risk a good casing with a cheap tube? Goodyear Heavy Tourist Tubes cost little more than tubes of less merit. 30x3½ size *in waterproof bag* $4.50

GOODYEAR

Relief for Torpid Livers and Habitual Constipation

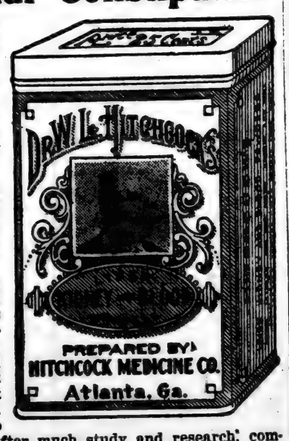

The liver is the largest and most important organ in the body, and when the liver refuses to act, it causes constipation, biliousness, headaches, indigestion, gas, sour stomach, bad breath, dysentery, diarrhoea, pains in back and under shoulder blades and under ribs on right side. These symptoms lead to colds, influenza or other serious troubles unless corrected immediately.

An inactive liver places an extra burden on the kidneys, which overtaxes them and causes the blood to absorb and carry into the system the impurities that the liver and kidneys have failed to eliminate.

When you treat the liver alone, you treat only a third of your trouble, and that is why you have to take purgatives every few nights. Calomel or other ordinary laxatives do not go far enough. If you would treat your kidneys and blood while treating the liver, you would put your entire system in order and frequent purgatives would then be unnecessary.

Dr. W. L. Hitchcock many years ago recognized these important facts, and after much study and research, compounded what is now known as Dr. Hitchcock's Liver, Kidney and Blood Powders, three medicines combined in one. This was the Doctor's favorite prescription for many years, being used by his patients with marked success. It is a harmless vegetable remedy that will not make you sick, and you may eat anything you like while taking it.

Get a large tin box from your druggist or dealer for 25 cents, under his personal guarantee that it will give relief, tone up the liver, stimulate the kidneys to healthy action and thereby purify the blood. Keep it in the home for ready use whenever any member of the family begins to feel "out of sorts." It will prove a household friend and a valuable remedy.

Blood Was Bad

A Prominent Georgian Suffered From Many Blood Troubles Until Relieved by Taking Ziron.

"I HAD been having rheumatism and feeling very muchly off for some time," says Mr. G. M. Tatum, of Cohutta, Ga.

"I began to have risings, or spring sores. I felt all run-down. I didn't feel like working. I didn't have any appetite, and when night came I was restless.

"I felt tired when I got up. I had a bad feeling all over.

"I knew by the sores that I had bad blood.

"I decided to take Ziron, as I heard that was what it was for—the blood.

"It certainly was just what I needed. The little boils began to dry up. My skin got clearer. I felt so much better, it seemed I could see better.

"I began to eat, and now I can hardly get enough. I feel like a different man.

"I certainly can and do recommend Ziron. I feel fine."

If you should fail to derive any benefit from your first bottle of Ziron, the druggist from whom you buy it will refund your money.

ALL HE COULD DO FOR HIM

According to This, Prospects of Thirsty Gent Getting a Drink Didn't Seem to Be Promising.

"How can I go about it to get a drink in this town?" asked a recently arrived gent, who looked as if he needed irrigation.

"Well," replied the landlord of the Petunia tavern, "I'll tell you what you might do: Go to the second corner up the street, pass around it and go to the alley about half-way, and you'll come to a gate standing open, a crack in a fence made out of old billboard lumber. Go in through the gate and along to a cellar back of the shanty standing in the lot, lift the cellar door and go down the steps, whistle three times, and a dirty feller will come with a lantern, and look you over and tell you that there ain't nothin' doing in this dod-blasted town since the blankity-blank prohibitionists got so sizzle-fired active. This is the best I can do for you, Mr. Dryer."—Houston Post.

Safe in Unsuspected Dangers.

Writing of accidents to persons employed in industrial plants, Dr. C. Widmer says in Therapie der Gegenwart (Berlin) that the experience of countless ages enables us to sidestep injury unconsciously, and only when we focus our consciousness on the reaction to the occurrence is injury liable to result.

And the man who breaks off a matrimonial engagement should be fined for contempt of court.

Analyzing Waste Food.

America leads all other nations in analyzing the value of the foods we eat and the best way to make them nourish us. Scientists have found that we often get little of the real value of our foods so that a great deal goes to waste. It is exactly as if we took just one squeeze out of a juicy orange and then threw it away. The new science has been developed largely since the outbreak of the war. Many interesting experiments have been carried on in Teachers' college in New York which are being watched by scientists all over the world. Some tests are made with white rats, others with human beings. The war department has utilized this information in fixing the rations for our soldiers. In a few years people will look back upon our wasteful, unscientific habits of today with amazement.—Boys' Life.

British Silver Currency.

Owing to the rise in the price of silver, the British government finds it impossible to mint silver coins except at a great loss, so it plans to reduce the fineness. Silver, which before the war cost less than 30 pence an ounce, now costs about 88 pence (respectively $0.60 and $1.76). The British money has been 0.925 fine; it is purposed to make it 0.500 fine in the future. With silver at present prices, the intrinsic value of a shilling 0.500 fine will be greater than that of a shilling 0.925 fine before the war.

Opinions and visits should never be forced upon people.

A loafer rests before he gets tired.

INSTANT POSTUM

Costs less than coffee
Far more healthful

Ask your grocer for
POSTUM instead of coffee.

"There's a Reason"

Made by Postum Cereal Co, Battle Creek, Mich.

CONDENSED CLASSICS

THE ARABIAN NIGHTS

By the PRINCESS SHEHERAZADE

Condensation by Alfred S. Clark

The marvellous tales that Scheherazade told to King Shahriar, stories of love and adventure and mad magic cannot be attributed to any one author for the very good reason that there never was an author. They are popular stories that, perhaps about the year 1450, were put into the present form by a professional story-teller, presumably a Persian.

In primitive communities where few of the people can read, and where books are difficult to get, these professional readers are in great demand. They pick up here and there tales that appeal to all and bind them into a long narrative. Some people have thought that Homer's long poems originated in this way.

Everywhere in the near east the traveler finds these story-tellers today. An eager audience collects to hear them, each paying a small fee for the privilege of listening. The entertainer declaims as he walks to and fro and always stops his narrative just before an exciting climax, so that he will be assured of listeners on the morrow. His audience follows his recital with breathless interest, especially when he illustrates thrilling episodes with lively pantomime.

Year after year these groups of listeners gathered centuries ago. The story-teller discarded the tales that did not hold the attention of his listeners. Gradually the process of elimination went on until only the best were handed down by word of mouth from generation to generation. Then some unknown benefactor of mankind had them written down and connected them with the framework of Scheherazade and Shahriar. And these are the Arabian Nights that have delighted children and grown men and women for decades.

SHEHERAZADE was a vizier's daughter and when she besought her father to wed her to King Shahriar it was cause for grief to the vizier. For each day was it Shahriar's wont to put to death his bride of the day before. It befell, however, that Sheherazade had her will. As she had hoped, the king was wakeful and to beguile him she began a story of magic. Dawn broke before she had finished and so eager was Shahriar to hear it all that he gave no order for her execution.

For a thousand and one nights did this befall while Sheherazade told tales of love, war and sorcery, of kings, beggars and rogues, of lands where diamonds were more plentiful than pebbles and bigger than eggs, of intrigues in the lanes and bazaars of Oriental cities. In towns and deserts and far islands did necromancers work their wills. Horses flew; dogs talked; mermaidens and creatures greater than whales peopled the deeps; ogres and enormous apes crept out of forests; birds so great that their wings darkened the day swooped from the skies. Here, too, were lovers in palaces and hovels, bold and cowardly, yet all so enamored that they swooned at the very thought of the beloved. Underlying all was the colorful Orient, with barbers and porters jostling caliphs and princesses in the thronged and picturesque lanes of three cities whose very names conjure up romance—Bagdad, Cairo and Damascus.

Now these are the best liked of Sheherazade's tales:

The Story of Aladdin's Lamp.

Of Aladdin, son of a poor tailor in China, a prankish scamp. An African magician guided him to a subterranean cave where he found the lamp that summoned the genie. Out of nothingness did this genie spread banquets for Aladdin and robe him in rich raiment. He provided him retinues of slaves, bearing basins heaped high with precious stones, who carried to the king Aladdin's suppliance for the hand of the beautiful Princess Badroulboudour. In a night did the genie raise a palace of glowing wonders, of shining marble and gold and silver, with windows incrusted with diamonds, emeralds and rubies, with fragrant gardens and open courts. So Aladdin married the princess and they knew great joy. But the magician returned, stole the lamp and in a trice transported the palace and the princess to Africa. Then was Aladdin woeful, but by magic he found his beloved, poisoned the magician, seized the lamp and came to China, where he and Badroulboudour lived happily ever afterward.

The Story of Sinbad.

Of Sinbad the sailor and his marvelous voyages. Wherein it is related that Sinbad landed upon what seemed an island but which was a great fish that sank into the sea. And of other voyages and greater wonders, of which one marvels most at the adventure with the roc, the bird so huge that it feeds its young with elephants. Sinbad had fastened himself to the roc's leg and it bore him to an impenetrable valley strewn with precious stones from which he escaped by binding himself to a sheep's carcass and was borne away by a vulture. And of the giant who roasted men and whom Sinbad blinded with a red-hot iron. And of the terrible Old Man of the Sea who sat upon Sinbad's shoulders and could not be shaken off until he was intoxicated with wine and Sinbad slew him.

The Story of the Forty Thieves.

Of Ali Baba and his discovery of the stone that swung wide when a voice cried "Open, Sesame!" In the cave was the booty of forty thieves and Ali Baba took home sacks bulging with gold and silver. The robbers traced him and in the guise of a merchant the captain lodged with him. In the yard were stored great jars, one filled with oil and the others concealing the thieves. Ill would it have fared with Ali Baba had not Morgiana, a cunning slave, detected the trick and with boiling oil scalded to death the wicked miscreants. The captain escaped, but returned in a new disguise and again did Morgiana save her master by stabbing his enemy. So Ali Baba married her to his son and he lived joyously upon treasures from the cave.

Many Other Fascinating Stories.

Of the Magic Horse of ebony and ivory, so fashioned that its rider, by pressing divers buttons, could fly whither he willed. It bore a Persian prince to a great palace in a metropolis girt about with greenery. There he looked into the eyes of a princess and they were enraptured. It befell that they rode away on the Magic Horse, but before they were wed an evil man abducted the princess. The disconsolate prince wandered far and at last he found her whom he loved and again they journeyed through the air to his home, where they were married with exceeding pomp and lived happily.

Of a poor fisherman who drew his net from the sea and found therein but a brass bottle. He cut open the top and there streamed forth a cloud of smoke. It collected and, behold! it was a genie, so huge that his head was in the clouds. He would have killed his rescuer had not the wily fisherman insisted that never could he have come from the bottle. The silly genie squeezed himself inside, whereupon the fisherman clapped on the top, nor would he remove it until the genie swore to serve him faithfully. This oath it was that led to the finding of the ensorcelled prince with legs turned to stone and the lake wherein swam fish of four colors that had once been men. After marvelous happenings the prince was made as other men and the fish were men and women. And the fisherman was so rewarded that he was the wealthiest man of his time.

Of Prince Camaralzaman and the Princess Badoura, beautiful beyond compare, and of how each saw the other in sleep and was smitten with great love. But when they awakened they saw not one another for they had been brought together by genii who had carried Badoura out of China to the confines of Persia. Grief so afflicted both that they sickened and were insane from sorrow. Then a messenger from Badoura journeyed far over land and sea until he found Camaralzaman and returned with him to China, where the lovers were wedded. But while they were traveling to Camaralzaman's land he wandered away. Badoura dressed herself in his raiment and passed herself for a man. It befell that she found favor in the eyes of a king and was married to a princess. And Camaralzaman too came to this land and knew not his wife, who heaped honors upon him. At last she revealed herself and was known as a woman and Camaralzaman took also to wife the princess whom Badoura had married and they were happy together.

Of a merchant who, awaiting death at the hands of a cruel genie, was joined by three old men, one leading a gazelle, another two black hounds, and the third a mule. Now it is related that the gazelle and the mule had been wicked wives transformed by magic and likewise had the hounds been evil brothers. When the genie was told these stories of enchantment, he was so diverted that he spared the merchant's life.

About Harun-al-Rashid.

And of many tales concerning the Caliph Harun-al-Rashid and his going disguised into the lanes and bazaars of Bagdad, where he chanced upon strange people who told him strange stories of magic. Once he supped with three ladies of dazzling beauty and with him were a porter dazed with the magnificence he saw and three mendicants, sons of kings, all blind in the left eye. Not knowing the Caliph they told of their fantastic adventures and sufferings and he rewarded them. And again he encountered a beggar who implored him to strike him, a youth who spurred cruelly a mare upon which he rode and a rope-maker who had risen suddenly from poverty to affluence. Their tales too did he hear and them too did he reward. Nor should Abu-Hassan, the wag, be forgotten, whose trickery in pretending that he and his wife were dead won so much gold and so many laughs from the Caliph. And of like import is the mad tale of the humpback who seemed dead and of the talkative barber who restored him to life, of all those who had believed themselves murderers of the humpback and of the amazing tales that they related.

So it came to pass that by the end of the thousand and one nights Shahriar was so delighted in the cleverness of Sheherazade that he wedded her again with regal pomp and they lived happily ever after.

(Copyright, 1919, by Post Publishing Co—The Boston Post.)

ORCHARD GLEANINGS

SPRAYING IN PRACTICAL WAY

Most Important of All Orchard Work—Increases Yield and Improves Quality of Fruit.

Spraying is the most important work of all in an orchard. Without it, fruit is too wormy and scabby to be placed to advantage on the big markets of the world.

Spraying is a "messy" job, and it takes several years' experience to learn how to do it in the most practical way on your own place, but it is worth while to learn. Sprayed apple trees yield from two to four bushels more per tree, and the fruit is so much nicer that it sells for two or three times as much. The net profits from spraying are usually enough to pay not only for all labor, spraying materials,

Fig. No. 1.

Time for First Spraying.

etc., but often for the entire cost of the sprayer in one year. One thing is certain, though: it is foolish to spray if you do not intend to harvest the apples carefully next fall. Spraying seems to be much more worth while with winter varieties of apples than with summer varieties.

If you wish to experiment with spraying, first get a spray pump. There are many different kinds of outfits put out on the market. The small hand and knapsack sprayers cost only a few dollars; barrel sprayers cost perhaps $30 or $35, and power sprayers cost several hundred dollars.

The practical materials with which to spray are lime-sulphur and arsenate of lead. As a matter of experiment, use a commercial lime-sulphur as already prepared by one of the standard manufacturers of spraying materials. Use about one gallon of this and two pounds of arsenate of lead to 45 gallons of water.

The most important spraying of all is just after the blossoms have fallen, as shown in Fig. No. 2. A careful spraying at this time will do more to keep worms out of apples than all the other sprayings put together. Just after the blossoms fall, the codling moth lays its eggs at the blossom end of the green apple. If this blossom end of every green apple is filled up with spray poison, the small worms which hatch from the codling moth eggs die as they attempt to gnaw their way into the apples. The object of this spraying, therefore, is to get as much spray as possible into the ends of the green apples. Make the spraying as soon as possible after the blossoms fall, because after a few days the green sepals begin to turn inward and it becomes difficult to cover them with spray.

While the spraying given just after the blossoms have fallen is by all odds the most important, careful sprayers

Fig. No. 2.

Time for Second and Most Important Spraying.

give three others. The first of these is in the early spring, just as the flower buds are swelling and first beginning to show pink. Never spray after the blossoms begin to open. The second spraying is that described in the preceding paragraph, just after the blossoms have fallen. The third spraying is about two weeks after the blossoms have fallen. The fourth spraying is about ten weeks later. In every case, use the mixture of lime-sulphur and lead arsenate with water. The lead arsenate is to circumvent the worms, while the lime-sulphur is to combat such fungus diseases as scab, blotch, etc.

The spraying of cherries, plums, etc., is practically the same as for apples. However, spraying of these fruits does not seem quite so important as with apples.

GOOD REASONS FOR SPRAYING

Treated Trees Develop Faster and Live Longer Than Those Unsprayed—Fruit Is Better.

It pays to spray trees for several reasons. Sprayed trees develop faster and live longer than unsprayed trees. It is not uncommon for sprayed orchards to return a yield of fruit of which 95 per cent is sound. On the other hand only 15 per cent of sound fruit is harvested from unsprayed orchards.

DODSON WARNS CALOMEL USERS

It's Mercury! Attacks the Bones! Salivates and Makes You Sick.

There's no reason why a person should take sickening, salivating calomel when a few cents buys a large bottle of Dodson's Liver Tone—a perfect substitute for calomel.

It is a pleasant, vegetable liquid which will start your liver just as surely as calomel, but it doesn't make you sick and can not salivate.

Children and grown folks can take Dodson's Liver Tone, because it is perfectly harmless.

Calomel is a dangerous drug. It is mercury and attacks your bones. Take a dose of nasty calomel today and you will feel weak, sick and nauseated tomorrow. Don't lose a day's work. Take a spoonful of Dodson's Liver Tone instead and you will wake up feeling great. No more biliousness, constipation, sluggishness, headache, coated tongue or sour stomach. Your druggist says if you don't find Dodson's Liver Tone acts better than horrible calomel your money is waiting for you. —Adv.

South America's Undeveloped Land.

It is claimed for South America that it has greater undeveloped resources than any other continent. Its soil can produce any crop grown on the earth and its mines of gold and silver and coal have been scarcely touched.

THOUSANDS AGREE AS TO THIS

That Black-Draught Is Excellent for Stomach and Liver Disorders, Hence Its Great Popularity.—Mississippi Planter's Indorsement.

Houston, Miss.—Mr. J. A. Trenor, well-known planter of this place, recently related his experience in using Thedford's Black-Draught. I do believe there is a better liver medicine made," said Mr. Trenor. "I use it for headache, stomach disorders and torpid liver.

"It is not bad to take, does not leave a constipated condition, as so many of the liver pills and medicines do. It does its work and leaves you feeling like a new person."

Thousands of others have found Black-Draught as helpful as Mr. Trenor describes, and a valuable remedy for derangements of the liver, stomach and bowels. It is purely vegetable, having an active effect upon the bowels, gently stimulating the liver, and helping to increase the flow of bile.

Black-Draught has been found to assist in the digestion of food, and relieves constipation in a prompt and normal way.

On account of Black-Draught's long proved merit and immense popularity many imitations are being offered for sale. For your own satisfaction you will pay you to insist upon the genuine and be sure the package bears the name "Thedford's Black-Draught."

At your druggist's—ready for instant use—full directions in package. —Adv.

True to Form.

The demobilized army doctor closed the bedroom door reverently, and faced his colleague with a sober nod of the head.

"He's gone," he said. "Nothing more to be done except paint him with embalming fluid and mark him Hegira." —Home Sector.

MOTHER!

"California Syrup of Figs" Child's Best Laxative

Accept "California" Syrup of Figs only—look for the name California on the package, then you are sure your child is having the best and most harmless physic for the little stomach, liver and bowels. Children love its fruity taste. Full directions on each bottle. You must say "California."—Adv.

The Language.

"I tell you, young Smith is a coming man."

"Yes, I notice he is going some."

It is hard to break the ice all over again every time you meet a new woman, but it's worth while.

NERVOUS PROSTRATION

J. Christman Proved That Lydia E. Pinkham's Vegetable Compound is a Remedy for this Trouble.

Binghamton, N. Y.—"I was in a very serious condition for over a year, my mind was gloomy, could see no light on anything, could not work and could not have anyone to see me. Doctor's medicine did not help me and Lydia E. Pinkham's Vegetable Compound was recommended. I took it and am now well. I recommend it to all afflicted with nervous prostration."—Mrs. J. CHRISTMAN, 193 Oak Street, Binghamton, New York.

The success of Lydia E. Pinkham's Vegetable Compound, made from roots and herbs, is unparalleled. It may be taken with perfect confidence by women who suffer from nervous prostration, displacements, inflammation, ulceration, irregularities, periodic pains, backache, bearing-down feeling, flatulency, indigestion and dizziness. Lydia E. Pinkham's Vegetable Compound is the standard remedy for female ills.

If there are any complications about which you need advice write in confidence to Lydia E. Pinkham Medicine Co., Lynn, Mass.

Many a man who poses as a lion is only a cub.

99 OUT OF 100

Of the little ills such as Nasal Catarrh, Sunburn, Itching, or Soreness anywhere, may be quickly relieved by applying Vacher-Balm which is harmless, and cooling. Keep it handy and avoid imitations.

If you cannot buy Vacher-Balm to-day, send 30c in stamps for a tube to E. W. Vacher, Inc., New Orleans. —Agents wanted.—Adv.

Nothing makes a man so sore as having to pay his wife's board when she visits her friends.

A torpid liver prevents proper food assimilation. Tone up your liver with Moxie Indian Vegetable Pills. They act gently. —Adv.

People love political idealism if it doesn't make them lose too much money.

The Cuticura Toilet Trio

Having cleared your skin keep it clear by making Cuticura your everyday toilet preparations. The soap to cleanse and purify, the Ointment to soothe and heal, the Talcum to powder and perfume. No toilet table is complete without them. 25c everywhere.—Adv.

No man can have his cake and eat it too, and yet we go on supposing money and thinking life is so costly.

Liggett & Myers
KING PIN
CHEWING TOBACCO
Has that good licorice taste you've been looking for.

After you eat—always use
EATONIC
FOR YOUR STOMACH'S SAKE
—one or two tablets—eat like candy—instantly relieves Heartburn, Bloated Feeling, Stops indigestion, Sour Stomach, Sour Belching, repeating, headache and the many miseries caused by
Acid-Stomach
EATONIC is the best remedy, it takes the harmful acids and gases right out of the body and, of course, you get well. Tens of thousands wonderfully benefited. Guaranteed to satisfy or money refunded by your own druggist. Cost a trifle. Please try it!

NORTH LOUISIANA OIL LEASES
On a few dollars great fortunes have already been made here. With 300 wildcat wells now drilling there are wonderful opportunities for a small investment to give you large and quick returns. *Write for free map and information.*
United Brokerage Company
517 Market St., Shreveport, La.

WINTERSMITH'S CHILL TONIC
Sold for 30 Years. FOR MALARIA, CHILLS AND FEVER. Also a Fine General Strengthening Tonic. At All Druggists

FILMS DEVELOPED
Mail Us 20c With Any Size Roll for development and 6 Velox Prints, or send 6 negatives, any size, and 15c for 6 prints. Write for Beautiful Mounting Proof. Our Reputation for prompt service. Full Instructions and Price List on request.
[illegible] PHOTO FINISHING CO., 208 Ball Ave., Ross

YE MUST BE BORN AGAIN. WHY? AND HOW DO WE KNOW? Biblically, mathematically and physically. By Dr. D. Winegarden, Denver. 1127 Cathcart Place. Price 15 cents.

FRECKLES

DODSON WARNS CALOMEL USERS

It's Mercury! Attacks the Bones, Salivates and Makes You Sick.

There's no reason why a person should take sickening, salivating calomel when a few cents buys a large bottle of Dodson's Liver Tone—a perfect substitute for calomel.

It is a pleasant, vegetable liquid which will start your liver just as surely as calomel, but it doesn't make you sick and can not salivate.

Children and grown folks can take Dodson's Liver Tone, because it is perfectly harmless.

Calomel is a dangerous drug. It is mercury and attacks your bones. Take a dose of nasty calomel today and you will feel weak, sick and nauseated tomorrow. Don't lose a day's work. Take a spoonful of Dodson's Liver Tone instead and you will wake up feeling great. No more biliousness, constipation, sluggishness, headache, coated tongue or sour stomach. Your druggist says if you don't find Dodson's Liver Tone acts better than horrible calomel your money is waiting for you. —Adv.

South America's Undeveloped Lands.

It is claimed for South America that it has greater undeveloped resources than any other continent. Its soil can produce any crop grown on the earth and its mines of gold and silver and coal have been scarcely touched.

THOUSANDS AGREE AS TO THIS

That Black-Draught Is Excellent for Stomach and Liver Disorders, Hence Its Great Popularity.—Mississippi Planter's Indorsement.

Houston, Miss.—Mr. J. A. Trenor, a well-known planter of this place, recently related his experience in using Thedford's Black-Draught. I don't believe there is a better liver medicine made," said Mr. Trenor. "I use it for headache, stomach disorders and torpid liver.

"It is not bad to take, does not leave a constipated condition, as so many of the liver pills and medicines do. It does its work and leaves you feeling like a new person."

Thousands of others have found Black-Draught as helpful as Mr. Trenor describes, and a valuable remedy for derangements of the liver, stomach and bowels. It is purely vegetable, having an active effect upon the bowels, gently stimulating the liver, and helping to increase the flow of bile.

Black-Draught has been found to assist in the digestion of food, and relieves constipation in a prompt and normal way.

On account of Black-Draught's long-proved merit and immense popularity, many imitations are being offered for sale. For your own satisfaction it will pay you to insist upon the genuine, and be sure the package bears the name "Thedford's Black-Draught."

At your druggist's—ready for instant use—full directions in package. —Adv.

True to Form.

The demobilized army doctor closed the bedroom door reverently, and faced his colleague with a sober nod of the head.

"He's gone," he said. "Nothing more to be done except paint him with embalming fluid and mark him heaven." —Home Sector.

MOTHER!

"California Syrup of Figs" Child's Best Laxative

Accept "California" Syrup of Figs only—look for the name California on the package, then you are sure your child is having the best and most harmless physic for the little stomach, liver and bowels. Children love its fruity taste. Full directions on each bottle. You must say "California."—Adv.

The Language.

"I tell you, young Smith is a coming man."

"Yes, I notice he is going some."

It is hard to break the ice all over again every time you meet a bashful man, but it's worth while.

NERVOUS PROSTRATION

Mrs. J. Christman Proved That Lydia E. Pinkham's Vegetable Compound is a Remedy for this Trouble.

Binghamton, N. Y.—"I was in a very nervous condition for over a year, my mind was gloomy, could see no light on anything, could not work and could not have anyone to see me. Doctor's medicine did not help me and Lydia E. Pinkham's Vegetable Compound was recommended. I took it and am now well. I recommend it to all afflicted with nervous prostration."—Mrs. J. CHRISTMAN, 193 Oak Street, Binghamton, New York.

The success of Lydia E. Pinkham's Vegetable Compound, made from roots and herbs, is unparalleled. It may be used with perfect confidence by women who suffer from nervous prostration, displacements, inflammation, ulceration, irregularities, periodic pains, backache, bearing-down feeling, flatulency, indigestion and dizziness. Lydia E. Pinkham's Vegetable Compound is the standard remedy for female ills.

If there are any complications about which you need advice write in confidence to Lydia E. Pinkham Medicine Co., Lynn, Mass.

Many a man who poses as a lion is only a cub.

99 OUT OF 100

of the little ills such as Nasal Catarrh, Sunburn, Itching, or Soreness anywhere, may be quickly relieved by applying Vacher-Balm which is harmless, and cooling. Keep it handy, and avoid imitations.

If you cannot buy Vacher-Balm locally, send 30c in stamps for a tube. E. W. Vacher, Inc., New Orleans. —Agents wanted.—Adv.

Nothing makes a man so sore as having to pay his wife's board when she visits her friends.

A torpid liver prevents proper food assimilation. Tone up your liver with Wright's Indian Vegetable Pills. They act gently.—Adv.

People love political idealism if it doesn't make them lose too much money.

The Cuticura Toilet Trio

Having cleared your skin keep it clear by making Cuticura your every-day toilet preparations. The soap to cleanse and purify, the Ointment to soothe and heal, the Talcum to powder and perfume. No toilet table is complete without them. 25c everywhere.—Adv

No man can have his cake and eat it too, and yet we go on squandering money and thinking life is so costly.

Lorillard Tobacco

KING PIN CHEWING TOBACCO

Has that good licorice taste you've been looking for.

After you eat—always use

EATONIC

FOR YOUR STOMACH'S SAKE

—one or two tablets—eat like candy. Instantly relieves Heartburn, Bloated Gassy Feeling. Stops indigestion, food souring, repeating, headache and the many miseries caused by

Acid-Stomach

EATONIC is the best remedy, it takes the harmful acids and gases right out of the body and, of course, you get well. Tens of thousands wonderfully benefited. Guaranteed to satisfy or money refunded by your own druggist. Cost a trifle. Please try it!

NORTH LOUISIANA OIL LEASES

On a few dollars great fortunes have already been made here. With 300 wildcat wells now drilling there are wonderful opportunities for a small investment to give you large and quick returns. *Write for free map and information.*

United Brokerage Company

517 Market St., Shreveport, La.

WINTERSMITH'S CHILL TONIC

Sold for 50 Years. FOR MALARIA, CHILLS AND FEVER. Also a Fine General Strengthening Tonic. At All Drug Stores.

FILMS DEVELOPED

Mail Us 20c With Any Size Film for development and 6 Velvet Prints, of send 8 negatives, any size, and 20c for 6 prints, or 40c for Beautiful Mounted Enlargement. Our nearness insures prompt service. Full Details and Price List on request.

EARLE PHOTO FINISHING CO., 200 Hall Ave., Roanoke, Va.

YE MUST BE BORN AGAIN. WHEN? HOW? AND HOW DO WE KNOW? Proved Biblically, mathematically and philosophically. By Dr. D. Winegarden, Denver, Colo. 3437 Caithness Place. Price 15 cents.

FRECKLES positively removed by Dr. Berry's Freckle Ointment or Money Back. 50c. Sherman, Texas.

SUPPLY VARIETY IN FAMILY DIET

Eggs Are More Plentiful and Comparatively Reasonable in Price.

SOME NEW DISHES OUTLINED

They Furnish as Many Possibilities for Delectable Food for Luncheon or Supper as They Do for the Morning Meal.

(Prepared by the United States Department of Agriculture.)

Now that eggs are a little more plentiful and comparatively reasonable in price they can provide a welcome variation in the family diet. In many families eggs are seldom served except at breakfast, but they furnish just as many possibilities for delectable dishes for luncheon or supper as they do for breakfast. They can well take the place of a meat dish, for, like meat they furnish protein, fat, and mineral matter and the yolk is also a good source of vitamin. A few recipes for attractive dishes suitable to serve in place of meat for the midday or evening meal follow. These recipes were tested in the experimental kitchen of the United States department of agriculture.

Combinations of eggs with breadcrumbs, rice, or some starchy cereal to give body to the dish are always good.

Shirred Eggs With Rice.

Fill a baking dish half full of hot boiled rice. Break six eggs and carefully drop them in the rice, taking care not to break the yolks. Pour a cupful of cheese sauce over the eggs and rice and bake in a moderate oven until the whites of the eggs are set.

To make the cheese sauce: Melt one tablespoonful of butter and stir into it one tablespoonful of flour, one teaspoonful of salt, and an eighth of a teaspoonful of white pepper. Add one cupful of cold milk, and stir over the flame until thick and creamy. Add four tablespoonfuls of grated cheese and stir until melted.

Creole Eggs.

Hard-cook six eggs.

Cook half cupful of washed rice in two quarts of boiling water containing one teaspoonful of salt.

Make a sauce in the following way: Melt two tablespoonfuls of butter in a skillet and add four tablespoonfuls of chopped onions. Cook until the onion is soft, but not brown. Add one and a half cupfuls of canned tomatoes and two finely-chopped green peppers, and half teaspoonful of salt. Cook for 15 minutes. Place a layer of boiled rice in a baking dish, cover with slices of hard-cooked eggs and cover the sliced eggs with creole sauce. Repeat until baking dish is full. Grate cheese over the top and bake for 20 minutes in a moderate oven.

Eggs in Tomato Cups.

When fresh tomatoes are in season no more attractive way of serving eggs can be found than this.

Select the desired number of good-sized tomatoes, allowing one to each person. Cut off the blossom end, scoop out the seeds, and stand the tomatoes in a baking pan in the oven until they are partly cooked. Put a half teaspoonful of butter and a dusting of salt and pepper into the bottom of each and break in one egg. Place in the oven until the eggs are "set" to the desired hardness. Have ready a round of toasted bread well buttered, and place each tomato in the center of a round of toast. Serve hot.

Eggs Coddled in Tomato Sauce.

Make a tomato sauce by melting two tablespoonfuls of butter and stirring into it three tablespoonfuls of flour, half teaspoonful of celery salt, quarter teaspoonful of pepper, and two teaspoonfuls of salt. Strain two cupfuls of tomato pulp and juice through a sieve and add to the butter and flour. Cook until thickened. Place one-half of the tomato sauce in a baking dish, break six eggs, one at a time, and carefully slide each egg into the sauce, taking care not to break the yolks. Cover with the remaining sauce, sprinkle with grated cheese, and bake in the oven until the egg is set. It is well to serve each egg on a round of toasted bread, or each may be baked in an individual ramekin if preferred.

Eggs Coddled in Tomato Sauce Are Very Good and So Are Eggs in Tomato Cups.

PROPER WAY TO MIX INEXPENSIVE CAKES

Plenty of Eggs and Butter Are Chief Requisites.

Specialists in Home Economics Kitchen Have Been Making Extensive Experiments—How Best Results Are Obtained.

If your experience has been that cheap cakes have a poor flavor and a coarse texture it is because you have not been putting them together in the right way. An inexpensive cake requires careful mixing. No difficulty should be experienced in compounding a cake which is excellent in texture and has a delicious flavor when plenty of eggs and butter are available. It is when it is necessary to economize on these expensive materials that the cook who is not skillful has her troubles.

Food specialists in the home economics kitchen of the United States department of agriculture have been making extensive investigations in cake baking, especially in the baking of one-egg cakes. Their experiments with cheap cakes show that the best results are obtained when the batter is beaten very little after the baking powder is added and when the cake is baked in a very slow oven.

The recipe which was used in the experiments follows:

One-Egg Cake.

3 level tablespoons fat	2¼ cups flour
½ cup granulated sugar	2½ teaspoons baking powder
1-3 to 2-3 cup milk	½ teaspoon vanilla
	1 egg

Cream fat and sugar together, add beaten egg and beat thoroughly. Then add flour and liquid alternately, about one-third of each at a time. Beat the batter thoroughly after all flour and liquid have been added. Vanilla may be added during this beating. Resift all scatter the baking powder over the surface of the batter and fold it in lightly with six or eight motions of the spoon so as to get it thoroughly mixed with every part of the batter. Do not beat the batter after adding the baking powder but turn it at once into a cake pan and bake.

This cake may be baked as cup cakes in muffin pans, or in layers, or in a loaf. If it is baked as a loaf of the size given above it should be put into a very slow oven, which is allowed to warm up gradually (280 to 375 degrees F. for one hour is suitable even temperature). At the first trial one is more sure of success in baking the small cakes than the loaf.

The cake can be put together by other methods than the one described above. Any approved method may be selected, but the two points which give the most difficulty are the too vigorous beating of the batter after the baking powder has been added, and baking the loaf in too hot an oven.

If directions in the above recipe are carefully followed the resulting cake should be light, of even texture and uniform grain, tender and moist. It should not be coarse and muffin-like in texture, nor dry and compact.

OF INTEREST TO THE HOUSEWIFE

Handsome curtains can be made only of good material.

• • •

Soak handkerchiefs in a pail of salt and water before putting them into the ordinary wash water.

• • •

If you need to keep cheese any length of time, you may prevent mold from appearing on the cut surface by coating it thinly with butter.

• • •

When whisking an egg, be sure the bowl, knife, etc., are perfectly dry and clean or will have no difficulty in getting it to froth.

Farm Live Stock

IMPROVE QUALITY OF STOCK

Tennessee Department of Agriculture Urges Breeders to Join Better Sires Crusade.

"Better sires—better stock.

"A nation-wide crusade to improve the quality of cattle, horses, mules, swine, sheep, goats, and poultry in the United States.

"Every Tennessean who believes in better live stock should join this movement, begun by the United States department of agriculture."

That is the first thing seen by the readers of the current issue of the Monthly Bulletin of the Tennessee department of agriculture.

"It means the passing of the scrub," the Bulletin continues.

"It means greater success in livestock production and consequently greater prosperity for the people.

"Good-bred stock will outsell the scrub every time.

"If you want better stock consult the county agent in your own county or else write to the division of extension, Knoxville, Tenn.

"Now is the time to put Tennessee on the live-stock map.

"If you believe in better live stock and poultry join this movement. Tennessee has natural advantages for wonderful live-stock development, but the 'better sires' crusade will do much to hurry along this development."

BEEF PRODUCED FOR FAMILY

More Is Bought From Village Butcher Than Is Raised on Farm—Little Veal Killed.

The farmer buys more beef than he takes from the farm. Only about 10 per cent of meat furnished by the average farm is beef. In the north and west the average consumption of beef per family is nearly 300 pounds and in the south it is less than 100 pounds, according to the United States department of agriculture.

The beef animal killed for home use may be a beef steer or an unprofitable cow, or a heifer that does not promise to be a good producer and would not bring a good price for beef on the market. Very little veal

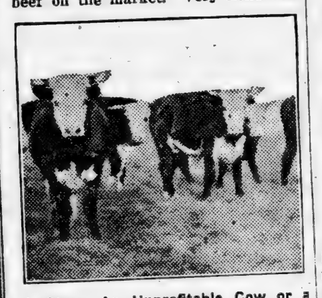

A Steer, An Unprofitable Cow or a Poor Looking Heifer May Be Used for the Family Table.

is killed on the farm for home use. Much of the beef bought by farmers is bought in the summer from village butchers who operate meat wagons or cars in the country. On the average farm there are no facilities for keeping fresh meat during warm weather.

PLAN TREATMENT OF LAMBS

Attention Attracted in Many Localities to Value of Docking and Castrating Lambs.

The value of castration and docking of buck lambs destined for market is attracting attention in many localities where the practice has not been generally followed. In Braxton county, W. Va., for example, the farm bureau plans a demonstration of the value of castration and docking by sending to market one carload of buck lambs that have not been thus treated and at the same time a carload of buck lambs that have been docked and castrated. The prices will be compared, and a forceful object lesson is expected. Farmers in Gilmer county, of the same state, expect to dock and castrate all their buck lambs in the coming year.

Failure to follow this practice generally is regarded by officials of the Bureau of Animal Industry, United States department of agriculture, as a weak point in agriculture, and they recommend the practice to all farmers.

LIVE STOCK NOTES

First-class draft horses are very scarce.

• • •

The pig grows upon what it eats. While it should not be overfed, it must be supplied with all it will eat up clean for best development and growth.

• • •

Docking gives the lambs a neater and more uniform appearance. Long-tailed lambs collect dung, which often causes maggot trouble during hot weather.

• • •

If you have an ambition to make a success as a breeder, to improve the breed and establish a reputation for raising a choice lot of extra pigs, it requires you to acquaint yourself with all of the best feeding experience to be had.

Shake Into Your Shoes
Sprinkle in the Foot Bath

ALLEN'S FOOT-EASE

The Antiseptic, Healing Powder for the Feet,

for Tired, Swollen, Tender Feet, Corns, Bunions, Blisters, Callouses. It freshens the feet and makes walking easy. 1,500,000 pounds of powder for the feet were used by our army and navy during the war. Ask for Allen's Foot-Ease. Sold everywhere.

The Beautiful Eloquence of Truth--- An Appeal to Rheumatism Sufferers

Virtues of Sul-Ferro-Sol Proven in U. S. Court.

Questioned even as to the smallest detail, 55 people recently testified in the United States Court at Greenville, S. C., that they had taken Sul-Ferro-Sol and that they had been benefited. The Government had requested this investigation.

A remarkable feature about this investigation is the fact that every single witness examined had either been benefited or cured permanently. Sul-Ferro-Sol is a mineral water and is taken in teaspoonful doses.

Booklet giving details mailed on request. Liberal bottle one dollar, (6 for $5), at all drug stores or postpaid upon receipt of price. The Sul-Ferro-Sol Co., Desk A, Montgomery, Ala.

WILLING TO GO HALF WAY

Little Jimmy's Answer to Leading Question Distinctly in Nature of a Compromise.

Aunt Marie was very good, indeed, to her five-year-old nephew, James. She gave him everything his little heart desired. But still she was often inclined to tease him and whenever he showed resentment she teased him still further by threatening to take away something she had given him.

The other night she began her usual tensing, taking for the subject herself and her charms. "Why, Jimmie thinks I'm a wonder," and she turned to little James provokingly and asked: "Don't you think I'm pretty? Don't you think I'm good?"

The little fellow was disturbed. He wanted to tell the truth, and he also wanted to keep auntie's favor. Finally he found his tongue. "Well, I do fink you're pretty good," he said truthfully.

Indolence is to the mind what rust is to iron.

ASPIRIN.

Name "Bayer" on Genuine

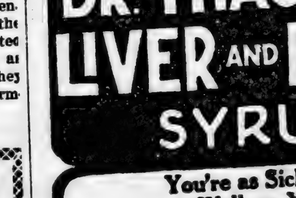

"Bayer Tablets of Aspirin" is genuine Aspirin proved safe by millions and prescribed by physicians for over twenty years. Accept only an unbroken "Bayer package" which contains proper directions to relieve Headache, Toothache, Earache, Neuralgia, Rheumatism, Colds and Pain. Handy tin boxes of 12 tablets cost few cents. Druggists also sell larger "Bayer packages." Aspirin is trade mark Bayer Manufacture Monoaceticacidester of Salicylicacid.—Adv.

Obvious.

"A New York judge has ruled that love is insanity." "Well, men go crazy over girls, don't they?"

Dr. Peery's "Dead Shot" not only expels worms or Tapeworm but cleans out the mucus in which they breed and tones up the digestion. One dose sufficient.—Adv.

Troubles of the Poor.

It doesn't matter how rich they get the poor still have their troubles. A waitress in a New York restaurant reported to the police that some thief had stolen her $650 fur coat.

Egg Eating Birds.

As a robber of birds' eggs the crow is in a class by himself. There is no egg that does not appeal to his appetite.

It is better to make good once than to bluff twice.

20% DOWN

Balance in 10 equal monthly payments, buys you any Texas or Louisiana Oil stock. Send 20% of the present price of stock. We make delivery at the expiration of 10 months. Make your own selection. We handle no promotions.

TEXAS TRUST COMPANY
Fort Worth, Texas

Eczema

MONEY BACK

without question if Hunt's Salve fails in the treatment of Eczema, Tetter, Ringworm, Itch, etc. Don't become discouraged because other treatments failed. Hunt's Salve has relieved hundreds of such cases. You can't lose on our *Money Back Guarantee.* Try it at our risk TODAY. Price 75c, at drug stores. A. B. Richards Co., Sherman, Texas

HUNT'S Salve

Harmless, purely vegetable, Infants' and Children's Regulator, formula on every label. Guaranteed non-narcotic, non-alcoholic.

MRS. WINSLOW'S SYRUP

The Infants' and Children's Regulator

Children grow healthy and free from colic, diarrhoea, flatulency, constipation and other trouble if given it at teething time.

Safe, pleasant—always brings remarkable and gratifying results.

At All Druggists

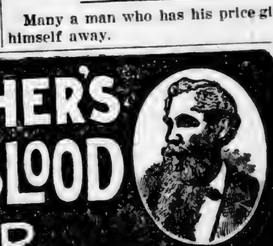

EVIDENTLY HE WASN'T READY

Colored Driver Didn't Wait to See Who It Was That Had a Desire for Him.

While visiting in Nashville, Tenn., my ventriloquist son and I hired a car and driver for a sightseeing tour, writes a correspondent. In leaving the city we passed a private cemetery where the gravestones were close to the road, and I noticed that our driver put on speed and rolled his eyes toward the spooky-looking plot.

I was startled myself to hear an unearthly groan come seemingly from beneath the nearest stone, but turned in time to watch my son grinning before the colored driver put on a burst of speed that nearly threw us out. Then came another groan that seemed to come from the sent next the driver, and a deep voice that said: "Boy, I want you."

That was just before we went over an embankment, and our driver lit running in the road. It was an hour after he disappeared in the distance before we caught a ride back to the city.

Size Governs Dog Tax.

In some of the cities of Europe a dog is taxed according to its size—a little tax for a little dog and a big tax for a big dog.

Many a man who has his price gives himself away.

DR. THACHER'S LIVER AND BLOOD SYRUP

You're as Sick or as Well as Your LIVER

How's your liver? Are you constipated, bilious, grouchy? Have you dizzy spells, dull headaches, bad taste in your mouth, foul breath? If so, you need *Dr. Thacher's Liver and Blood Syrup;* which has been knocking out troubles of your sort ever since the good old southern doctor first prescribed it away back in 1852. On sale at your drug store.

You're as Old or as Young as Your BLOOD

If you would stay young in health as you grow older in years, have a care for your blood. *Dr. Thacher's Liver and Blood Syrup* puts life into your blood; purifies and enriches it; makes it tone up the whole system. Also keeps your Bowels open and is a tonic and a cleanser combined. Good for the whole family. Sold at your drug store.

Andy Anton, Thompsonville, Ill., wrote Aug. 31, 1918: "I feel that I should send in my testimonial for Dr. Thacher's Liver Medicine, which I have used for twelve years. Before I used it I could not do a whole days work; because I was so weak in my kidneys, but I am now strong and healthy."

J. M. Sexton, Box 147, Ocala, Fla., wrote Jan. 22, 1919: "I used a bottle of your Dr. Thacher's Liver And Blood Syrup in my family with a four-year-old child that had bad kidneys, caused by measles. Found it to do more good than all the medicines that I ever got hold of."

Safe Proper. 4 Sizes. THACHER MEDICINE CO., Chattanooga, Tenn., U. S. A. 30

SOCIETY AND PERSONALS

MRS. R. E. LUCKIE, Editor.

BIRTHDAY PARTY

One of the prettiest parties among the Juvenile set, was a birthday party given Monday evening, when Miss Sallie Johnson, the attractive daughter of Dr. and Mrs. N. S. Johnson, entertained in honor of her fourteenth birthday. The apartments of Mrs. Johnson's lovely home were lavishly decorated with baskets of garden flowers. The guests were received by little Misses Louise McSwain and Sammie Johnson, and conducted to a beautiful appointed table where delicious fruit punch was served by Misses Myra and Jean Johnson and Mary McSwain. A number of various games were played. A prize contest was also enjoyed and Miss Warren Snigener displayed her genius and won the prize. The most interesting feature of the evening was cutting the birthday cake, which contained the various favors. The dining room was especially beautiful with its decorations of pink and white, carrying out a color scheme. Delicious ices and cake was served to about 25 guests. Miss Johnson received a number of lovely gifts from her friends. Each one at a late hour bade her good bye wishing that her birthday would come often.

FOR MRS. NICHOLSON

Among the many social functions given for Mrs. George Nicholson of Abbeville, who is the guest of Mrs. R. E. Luckie, was a pretty luncheon given Monday by Mrs. J. Watts Moore at her home. Mrs. Moore's lovely home was attractively decorated with roses and Easter lillies. Delightful Victrola music was enjoled in the forenoon. The centerpiece of the dining table was a cut glass basket of sweet peas and maiden hair fern. Covers were laid for eight. In the afternoon they all motored out to Mims' Swimming Pond.

The guests who enjoyed this delightful day were Mesdames George Nicholson, R. E. Luckie, Hugh Simpson, T. C. McSwain, Macy Jones, Misses Irene Giddens, and Kathleen Mullins and Mr. and Mrs. Moore.

LANDE-MARGOLIS WEDDING

Mr. Maurice Lande left Clanton on Tuesday morning for Dawson Springs Kentucky to join his bride, Miss Sadie Margolis. After a short stay at Dawson Springs they will return to Nashville, where they will be married on June 27th. After the wedding they will go north on their honeymoon trip visiting the cities of Cincinnatti, Chicago, and other points on the Great Lakes.

They will return to Clanton some time in July, and will be at home at the Wilson Hotel.

Mr. Lande is a young business man of Clanton, one of the proprietors of the New York Store. He came here last fall and started in business and since that time has grown in the favor and confidence of the people of this section. He is one of the most genial kind of young men and has made many friends while here.

As he left Tuesday to claim the young lady of his choice for life he carried with him showers of congratulations and best wishes from his friends here.

Mr. and Mrs. Lande will be received joyfully by their friends here on their return.

Mrs. W. C. White of Mt. Creek was the guest of Mrs. M. L. White the past week.

Mr. and Mrs. John Armstrong motored to Birmingham Sunday, returning Tuesday.

SPEND-THE-DAY-PARTY

Mrs. T. C. McSwain proved a most charming hostess last Saturday when she entertained at a spend-the-day party, in honor of Mrs. George Nicholson of Abbeville and Miss Irene Giddens of Montgomery. Mrs. McSwain's home was made bright with roses of wasturtinnery exported plants. At the noon hour the guests were invited into the dining room, where covers were laid for twelve, the centerpiece of the table was an immense cut glass vase filled with crimson dahlias and fern. A most sumptuous four course dinner was served. The hostess was assisted in serving by Mrs. R. E. Luckie. The guests were the honorees, Mesdames Guy Roberts, Watts Moore, Hugh Simpson, Macy Jones, John Armstrong, Clyde Jones, R. E. Luckie, Herbert Allen of Birmingham and Mrs. McSwain.

THEATRE PARTY

Mrs. George Polk entertained a number of the younger set on Friday evening at a Theatre Party at the Ideal, to see "Pollyanna," for her little niece, Miss Jimmy Polk of Columbiana. After the show the party was invited to Upchurch's Drug Store where refreshing ices were served to Misses Gladys Nix, Gladys Kemp, Helen Copeland, Sarah Mullins, Sophia Mullins, Cathryn and Evelyn White of Birmingham, Lula Sanford, Ruby Armstrong and Jimmy Polk.

Master William Simpson left Tuesday to visit relatives in Montgomery.

Mrs. R. E. Luckie and children left Tuesday for Montgomery, where the children will visit their grandmother, Mrs. Gaadwyn, while Mrs. Luckie will visit her sister, Mrs. Clarke Harper of Columbus, Ga.

Misses Jim and Sunset Polk of Columbiana are visiting Mrs. Geo. Polk.

PICNIC OF MISSIONARY SOCIETY

About forty members of the Junior Missionary Society enjoyed an unusually enjoyable outing on last Wednesday when Mrs. Simpson entertained at a swimming party and picnic at Gore's Creek. A neat little sum was realized from the opening of the Mite Boxes.

Miss Lessie Reynolds and Miss Willie Belle Sartor will leave Tuesday for Lafayette. Miss Sartor will assist Rev. Hubbard during a meeting with the singing.

MESDAMES JONES & JONES

Among the enjoyable social functions of the week was a picture show party given by Mrs. Macy Jones and Mrs. Clyde Jones complimenting two attractive visitors. Mrs. George Nicholson of Abbeille and Miss Irene Giddens of Montgomery. After enjoying "The Last Princess" at the Ideal Theatre the guests were invited to the Alred Drug Store, where tempting ices were served to Mesdames McSwain, Luckie, N. S. Johnson, G. O. McKee, Elna Roberts, Guy Roberts, Watts Moore, John Armstrong, Mallie Whote, G. H. Nicholson, Mrs. E. C. Maye and Misses Giddens, Mabel Thomas and French Evans.

Misses Evelyn and Kathryn White returned to their home in Birmingham after a most delightful visit to their uncle and aunt, Mr. and Mrs. M. L. White.

Mrs. Clark Harper was among the visitors to Clanton Saturday.

Mr. and Mrs. M. L. White entertained at a spend-the-day party last Saturday, honoring their charming little nieces, Misses White of Birmingham. In the forenoon they motored out to Mims Pond where they enjoyed swimming until noon, when they were driven to the home of Mr. and Mrs. White, where a most delightful four course dinner was served. In afternoon music, games and motoring was thoroughly enjoyed. Those included in Mrs. White's hospitality were Misses Sallye Johnson, Willer Dean Reynolds, Gladys Mae Nix, Dorothy Stewart of Birmingham and Evelyn and Kathryn White of Birmingham.

Mr. and Mrs. Newton W. Askins and children of Sylacauga have been visiting relatives in Clanton the past week. Mr. Askins went from here to Mobile to attend the Association of Alabama Druggists, from which he will return to his work in Sylacauga.

Mrs. George Nicholson of Abbeville, was the week-end visitor of Mrs. R. E. Luckie.

Mr. Charles Moore left Thursday for a visit to Mrs. Amzi Gowan in Brewton.

Mr. and Mrs. E. S. Parrish motored from Birmingham Friday for a visit to Mrs. R. E. Luckie.

Mrs. C. C. Polk of Sylacauga and Mrs. Emmett Jones of Birmingham visited Mrs. Geo. Polk during the past week.

Miss Roberta Curry left Sunday for a few weeks stay at Cooling, to visit Mrs. Mary Lane VanDerveer.

Mrs. Macy Jones has as her ... for the week her sister, Miss ... Giddens of Montgomery.

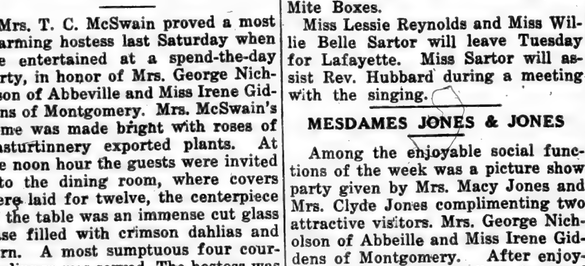

SILVERTOWN CORDS
8,000 miles
FABRIC CASINGS
6,000 miles
We have them in all sizes
WYATT DRUG CO.
CLANTON, - ALABAMA.

GOODRICH
TIRES & TUBES
"BEST IN THE LONG RUN"

Life & Casualty Insurance Co. of Tennesse

IF

YOUR FAMILY DEPENDS UPON YOU FOR SUPPORT
NOW WHAT WILL THEY DO WHEN YOU'RE GONE
YOU HAD BETTER SEE THE LIFE & CASUALTY MA

ALONZA A. POOLE, Special Agent.

See me at Dr. Marcus' Office.

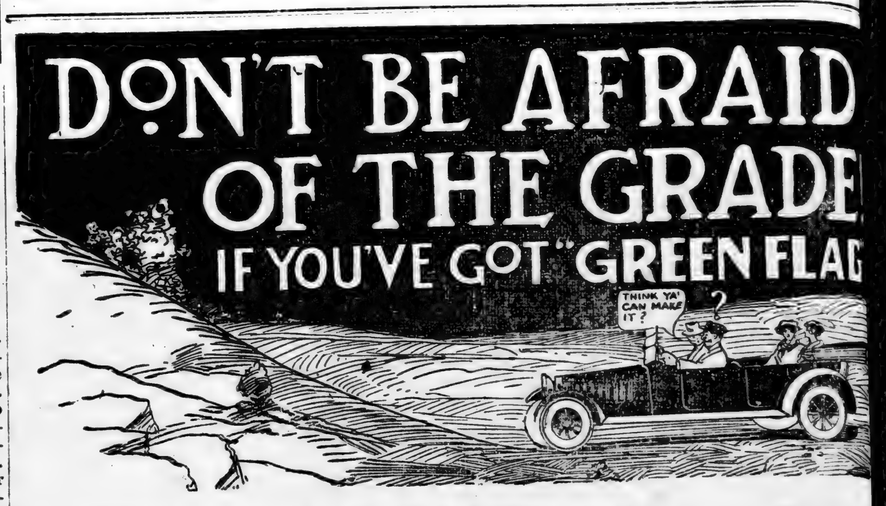

"Take the Hills" Without "Heating Up"

With "GREEN FLAG" Motor Oil in the crank case you don't have to wear ... worried look when you strike a steep grade. The "GREEN FLAG" keeps t... engine cool because it is a TRUE LUBRICANT—not "just a motor oil." ... does not break down under the terrific heat that would be generated by t... use of ordinary oils, which are temporary in service, and jeapordize the life ... your motor. Green Flag Motor Oil is the supreme test of efficiency in Lub... cants. It carries the full integrity of its value to the last drop.

It increases the power and improves the performance of your motor. "Picks up" quick... runs smoother and quieter, and MANY MORE MILES to the gallon. Thus you have QUA... ITY, PROTECTION and ECONOMY in "GREEN FLAG" Motor Oil.

To understand its superior qualities and its economy, you must give "GREEN FLAG" a ... out. It costs no more to do this than to buy any other recognized Motor Oil.

Do this! Go to the "GREEN FLAG" dealer and have your crank case drained, and re-filled ... "GREEN FLAG".

Then drive over some familiar, oft-traveled route, and make note of the thrilling difference in ... operation and power of your car. You will be amazed at the improvement, and mighty glad th... is such a good oil made for you to use.

Costs no more to begin with
Costs less in the end

Ask for Green Flag Gear Compound and Cup Grease

Supplied by the following well-known dealers:

Upchurch Drug Co., Clanton; T. R. Williams, Maplesville; Wade Mot... Co., Calera; Geo. Kroell, Montevallo; Littleton & Son, Thorsby.

Pep!

Bubbling, sparkling, zestful life—
delicious to the last drop—that's

Chero-Cola
THERE'S NONE SO GOOD

Refreshing
With no bad after effect

DRINK
Chero-Cola
THERE'S NONE SO GOOD

VOLUME IX.

CLANTON BAPTIST CHURCH

At the morning hour last Sunday the church in regular conference engaged Mr. J. E. Greene of Birmingham as the architect for the new church building, and the tentative plans of the building were adopted. Mr. Greene will begin at once to draw up the specifications and plans so that the work may continue as rapidly as possible. The contract that we must enter into with the architect will necessitate some money being paid in on the notes that fall due on July 1, and we trust that all whose notes fall due then will make an effort to meet them. In the course of a few days the picture of the proposed building will be on exhibition at the drug store.

The services last Sunday were well attended with something like 150 people present at night. We appreciate very much the large attendance of the public. Services will be held on next Sunday as usual, all of them will begin promptly on time.

A splendid attendance of the B. Y. P. U. was present last Sunday night and the Union re-organized with Prof. J. L. Johnson elected as President. The groups were also organized and a contest announced between the four groups for the best attendance, most new members, number of daily bible readings, all of which will be added together and the best general average will decide which group wins the contest. It is now the desire of the union to reach the A-1 standard.

We regret to have to announce that Dr. L. C. Woolfe has notified us that owing to illness it will be impossible for him to be with us in July for a meeting. We are still making an effort to secure him for a later date in the summer if possible. This may necessitate the postponment of the meeting, so further announcements will be made as soon as possible. Meanwhile we will push ahead with the building enterprise with a hearty co-operation of all who can to help us.

Everybody is invited to our services where we have good preaching, congregational singing and a hearty welcome to all.

P. G. CARTER, Pastor.

JERSEY COW For Sale—Now with second calf, 2 years old, full blood, a dandy cow and will sell reasonable. Apply to John Baker, Jr., Clanton.

WESSINGTON

Editor Union-Banner:

Please allow me space in your most valuable paper to say the best here is good at present, and the crops are looking fine. Also the sawmill whistles are blowing on every hand and they seem to be in a prosperous way.

I am requested to announce that there will be preaching services at Bethgrove at Wessington Station the fourth of July, conducted by Robert Sturdivant, a young man just 16 years of age. He has just started out in religious life and we bid him God speed in the way he has started.

Everybody is invited to come and bring your baskets well filled, as this is intended as a reunion of the Sturdy family, related to Robert Sturdivant.

I thank you for the space, Mr. Editor, and wishing you much success with your paper, I will close.

W. F. THOMPSON.

Uncle Dock Wells went to Bethel Schoolhouse last Sunday and took the old time singing. He had a mighty fine time, but from the best we are able to learn, Uncle Dock couldn't decide which was the best the singing or the dinner. Uncle Dock being a preacher of course landed first in the middle of the first chicken that was put on the table.

THIS BANK
THE PRIVAT
FRIENDS.
FOR THE GO

PRIVATELY
ISTS BETW

IF YOU WA
BE BUILT
MEND OUR

LARGEST-OLDEST-
THE PEOPL
RESOURCE
THE BANK

nday | Mrs. Macy Jones has as her g
g, to | for the week her sister, Miss
er. | Giddens of Montgomery.

surance Co. of Tennessee
I F
NDS UPON YOU FOR SUPPORT
HEY DO WHEN YOU'RE GONE?
E THE LIFE & CASUALTY MAN
POOLE, Special Agent.
Dr. Marcus' Office.

FRAID
GRADE!
GREEN FLAG

"Heating Up"

ase you don't have to wear
"GREEN FLAG" keeps th
—not "just a motor oil."
would be generated by th
ce, and jeopardize the life o
ne test of efficiency in Lubri
drop.
your motor. "Picks up" quicker
the gallon. Thus you have QUAL
" Motor Oil.
must give "GREEN FLAG" a try
cognized Motor Oil.
crank case drained, and re-filled wit
note of the thrilling difference in th
improvement, and mighty glad the
dealers

Maplesville; Wade Motor
ttleton & Son, Thorsby.

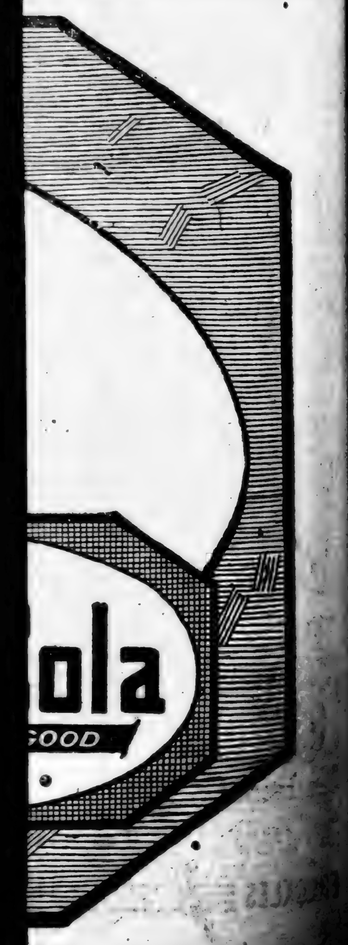

THE UNION-BANNER

VOLUME IX. CLANTON, CHILTON COUNTY, ALABAMA, JUNE 24, 1920. NUMBER 13.

CLANTON BAPTIST CHURCH

At the morning hour last Sunday the church in regular conference engaged Mr. J. E. Greene of Birmingham as the architect for the new church building, and the tentative plans of the building were adopted. Mr. Greene will begin at once to draw up the specifications and plans so that the work may continue as rapidly as possible. The contract that we must enter into with the architect will necessitate some money being paid in on the notes that fall due on July 1, and we trust that all whose notes fall due then will make an effort to meet them. In the course of a few days the picture of the proposed building will be on exhibition at the drug store.

The services last Sunday were well attended with something like 150 people present at night. We appreciate very much the large attendance of the public. Services will be held on next Sunday as usual, all of them will begin promptly on time.

A splendid attendance of the B. Y. P. U. was present last Sunday night and the Union re-organized with Prof. J. L. Johnson elected as President. The groups were also organized and a contest announced between the four groups for the best attendance, most new members, number of daily bible readings, all of which will be added together and the best general average will decide which group wins the contest. It is now the desire of the union to reach the A-1 standard.

We regret to have to announce that Dr. L. C. Woolfe has notified us that owing to illness it will be impossible for him to be with us in July for a meeting. We are still making an effort to secure him for a later date in the summer if possible. This may necessitate the postponment of our meeting, so further announcements will be made as soon as possible. Meanwhile we will push ahead with the building enterprise with a hearty co-operation of all who can to help us.

Everybody is invited to our services where we have good preaching, congregational singing and a hearty welcome to all.

P. G. CARTER, Pastor.

JERSEY COW For Sale—Now with second calf, 2 years old, full blood; a dandy cow and will sell reasonable. Apply to John Baker, Jr., Clanton, R1.

WESSINGTON

Editor Union-Banner:

Please allow me space in your most valuable paper to say the health here is good at present, and the crops are looking fine. Also the sawmill whistles are blowing on every side and they seem to be in a prosperous way.

I am requested to announce that there will be preaching services in the grove at Wessington Station the 4th of July, conducted by Robert Sturdivant, a young man just 16 years of age. He has just started out in religious life and we bid him God speed in the way he has started.

Everybody is invited to come and bring your baskets well filled, as this is intended as a reunion of the Pierce family, related to Robert Sturdivant.

I thank yor for the space, Mr. Editer, and wishing you much success with your paper, I will close,

W. F. THOMPSON.

Uncle Dock Wells went to Baker Schoolhouse last Sunday and took in the old time singing. He had a mighty fine time, but from the best we are able to learn, Uncle Dock can't decide which was the best the singing or the dinner. Uncle Dock being a preacher of course landed right in the middle of the first chicken pie that was put on the table.

COUNTY SINGING CONVENTION TO BE AT COUNTY HIGH SCHOOL

The next session of the Chilton County Singing Convention is to be held at the County High School building in Clanton on the Third Sunday in July (18th).

Mr. J. Monroe Smith, the secretary of the Convention, and other local promoters of the cause of music in the county, are busy getting details in shape for the coming event which will no doubt be made one of the best in the history of the organization.

Such reputed singers as Patton, Merritt and others, will be here to add the great force of their presence to the occasion. At that time Prof. Patton will be teaching a school at Liberty Hill and he will be here with his entire class from that place.

Prof. Merrtt will be remembered by those who attended the special session of the convention at the high school last November. He was there and his directing caught up a most hearty response from all who heard him.

STEEL IS VITAL IN MOTOR CARS

"Few people realize the important part steel plays in modern automobile manufacturing," says Downs Hdwe. Co., local dealer in Chevrolet passenger and commercial cars.

"Steel forms the backbone of each automobile as well as the mainstay of its vital parts. It enters into the construction of the frame, axles, shafts, motor and other units which are subject to the severest strains.

"Upon the quality of the steel used in these parts, important things depend. It is responsible in great measure for strength and long wearing qualities. The safety and comfort of passengers depend upon it. The medium weight design that makes the up-to-date car so economical to operate, is based on the strength of the highest grade steel.

"Steel is made from wrought iron by the use of carbon. The amount of carbon used determines its toughness, brittleness and strength.

"Other substances such as manganese, chrome, nickle and tungsten give the steel special characteristics for different uses. When these are added their properties are developed by heat treatment.

"In modern automobile factories where quantity production warrants the use of the finest equipment, every facility is employed to insure just the right quality in the steel used.

"Only the best steel obtainable is bought. Scientific ovens are used, and special laboratories are maintained where a complete staff of metallurgical and chemical experts keep constant watch over every phase of the steel's development."

MEDITATIONS OF HAMBONE

Hambone is a philosophical old-time negro humorist, whose picture appears every day in the Birmingham News, accompanied by one of his pithy sermonettes which he calls his "meditations." About the best one he has put out appeared Monday, in the following words:

"W'en you heahs a man runnin' down he own neighbor-hood, he mos' en gin'ally right 'bout hit—hit ain' hardly a fittin place t' lib in wid a man lak dat in it!"

There is more truth than humor in the above saying, and we take pleasure in reproducing it for the benefit of some of our worthy (?) citizens whom the description very aptly fits.

Dr. J. P. Crumpton and P. D. Wilson motored down to Montgomery on Tuesday morning, returning in the afternoon.

THIS BANK IS A PUBLIC INSTITUTION RUN FOR THE PRIVATE GOOD OF ITS PATRONS AND OF ITS FRIENDS. IN OUR PUBLIC CAPACITY WE WORK FOR THE GOOD OF THE COMMUNITY AT LARGE.

PRIVATELY, A MUCH CLOSER RELATIONSHIP EXISTS BETWEEN OURSELVS AND OUR CUSTOMERS.

IF YOU WANT A BANK SERVICE THAT SEEMS TO BE BUILT ESPECIALLY FOR YOU, THEN WE COMMEND OUR SERVICE TO YOU :-: :-: :-: :-:

LARGEST-OLDEST-STRONGEST BANK IN CHILTON CO.
THE PEOPLES SAVINGS BANK
RESOURCES OVER HALF A MILLION DOLLARS
THE BANK WHERE YOU FEEL AT HOME

CHILTON COUNTY IS PROUD OF ALABAMA POWER CO.

We are the Center of this Company's Great Distributing System that Carries Electrical Energy to All Parts of the State.

Coincident with the coming of the Alabama Power Company operations to Clanton and other extensions they are making from Lock 12 to different parts of the state, we feel that a brief study of this great enterprising concern and their methods and purposes will be an interesting diversion for our readers. Hence, we take pleasure this week in presenting you our own story of what the Alabama Power Company has done and is planning to do in their own particular field of industry.

In the first place the people of Chilton County have a claim to pride in the Alabama Power Company that no other people can boast of yet. Our county contains the site of their big Lock 12 hydro-electric plant and we may feel that out from our county goes the great streams of electric energy generated by Lock 12 and turning the wheels of industry and commerce in forty towns and cities scattered over the breadth of our great state. Can we not then justly say that we are proud of this great industrial organization which has the heart of its great system located in our midst?

Since the Alabama Power Company began in 1912 to develop the latent possibilities for power on the Coosa River at Lock 12 there have been many things which our people here in the county and other parts of the state have learned about their operations. But those things were and are patent facts which anyone with an oberving eye might absorb. But there is behind this great company a wonderful purpose which makes its future hold immense things in its store for Alabama, and there are many latent purposes and moving powers of this great company that outshine the patent facts which we may pick up here and there from one or another.

The Alabama Power Company was incorporated in 1906, under the laws of the State of Alabama, and serves, directly and indirectly, a population estimated to be over 550,000 located in central and northern Alabama. The company does, directly all the electric light and power business in some 40 cities and towns, and the street railway business in three cities. It furnishes all the current used by the Birmingham Railway, Light and Power Company, in Greater Birmingham and Bessemer, and by the Montgomery Light and Water Power Company in Montgomery, and all the current used by the local public service companies in Tuscaloosa and Alexander City. A number of large industrial power consumers are also served by the Company, including ore mines, steel mills, marble quarries, brick plants, cement mills, cotton mills, etc.

The property of the Company includes a 90,000 horsepower water power plant, one of the largest in the South—the capacity of this plant will later be increased to 110,000 horsepower. Two reserve steam turbine plants, one of 15,000 horsepower and one of 35,000 horsepower, together with a comprehensive transmission system af about 1,000 miles. The Company also control additional water power sites which it plans to develop.

This company is engaged in the manufacture and supply to its consumers of a necessity of everyday life—electricity. It is a company of commercial stability and of strength, backed by stores of wealth and guided by the smoothest minds that the commercial world can furnish. It is here to stay. The properties of this great company are dug, spiked and cemented into our ground, and so long as time shall last we may proudly hail their momentous structures and natural developments as a part of our own great county.

This company, by the general utility of their product, serve whole communities, towns and cities, in a variety of useful ways. We are indeed very proud to say that Clanton is among the towns that are served. It has become impossible to destroy the demand for their services without destroying the towns and cities they serve. Does not this fact then argue for the future of the Alabama Power Company as a permanent driving force for the industry and commerce of our great state?

Even now, after only seven years of successful operation, the Alabama Power Company enjoys the highest standing among all the great industries of the state, of which it has in this short time grown to be the most important. None exceed it in contibuting to the growth and upbuilding of the state. It is largest in service to the people of Alabama.

But the Alabama Power Company is a going growing concern, and well may we expect it to contain in its future, developments that mean much to Alabama. It is actually the commercial and industrial heart of the state, generating right here in Chilton County, the most powerful force known to man, and distributing it over about two-thirds of Alabama; turning the wheels of enormous factories, lighting great cities and small hamlets, transporting thousands of people to and fro, and performing myriads of other tasks, untiringly, increasingly, day after day, night after night, relieving mankind of much hard toil. These things all are done by the thundering waters of the Coosa as they rush through the great gates at Lack 12 turning the mighty turbines, generating 90,000 horsepower of electricity and passing on in their mad rush to the sea.

In no other state has nature so bounteously bestowed her blessings in such a great variety of natural resources as in Alabama. Her wonderful climate and fertile soil bring forth every kind of agricultural produce; her prodigious stores of coal, iron ore and limestone are found side by side and her rivers will, when further developed, furnish more of that mysterious energy of such stupendous power—electricity.

The Alabama Power Company has already developed part of the state's water power. The most important is the great power station, Lock 12, located on the Coosa River. This makes it possible to turn the wheels of factories without their having boilers and engines, without the burning of a single pound of coal. Picture this enormous saving and what it means. The average family consumes about 8 tons of coal a year. A steam generating plant whose capacity is 90,000 horsepower, must burn over 1,200,000 tons of coal in a year, not to mention the labor and other coal required to bring it to the plant.

The Company has other splendid water power sites for development on the Tallapoosa River, the Coosa River, and Little Rover on top of Lookout Mountain.

The development of these water powers not only makes available large amounts of electrical energy, but also makes these rivers navigable. This is of great importance, as it provides another means of transporting not only the raw materials of our state, but the products of Alabama's mills, factories, etc. Damming these rivers holds back the waters, limiting flood damages, which occur on the rich bottom lands along these streams saving many thousands of dollars each year for the farmers of Alabama.

The Alabama Power Company covers a large territory, and is not dependent upon any particular line of industry of business for its revenues. Its vast system and organization is burdened to its utmost to keep pace with the amazing growth of homes, stores, factories, foundries, railroad shops, mills, mines, machine shops, cement plants, brick plants, quarries, cotton mills, cotton gins, graphite plants, fertilizer plants, public railway, and an endless army of others in the territory it serves. To meet this great expansion, the Company must harness the undeveloped water power of the extensive properties that it has in reserve.

The future of Alabama is great because of the plans that are being formulated by this master industry, the Alabama Power Company. They plan to extend their present operations to other fields, and to open up other operations in new sites. There is now a chance for anyone who wishes to buy stock in this Company, and it is certainly a splendid thing in which to invest your money. It has the distinct advantages of being a company with a certainly active future. There is no doubt but their product will be more in demand ten years hence than now; and it is a good company founded on sound business foresight and managed in the same conservative legitimate way.

There are men of means in Chilton County and in Clanton, who are constantly seeking a safe and sane place to invest their money, and we heartily commend the Alabama Power Company to their consideration.

Mr. Leonard Williams, a well known Clanton man, is the manager of the Clanton operations of the Company. Under his direction we are sure the city will get the maximum efficiency from the concern. Any business our citizens may have with the company will be cheerfully taken care of by Mr. Williams, no matter what it is. He can wait on you with anything the company has to sell, from the smallest amount of electricity to the largest amount of stock in the company.

H. B. OLIVER SERIOUSLY ILL

Mr. H. B. Oliver of Verbena was carried to Birmingham last Saturday for an operation for appendicitis. At a late hour Wednesday afternoon we received the news that he was not expected to recover from the after effects of the operation. We hope this report is exaggerated, and that Mr. Oliver may be returned soon to his home and family and friends in Chilton County, restored to his health and vigor.

SHOULTS HAPPENINGS

Everyone was proud to see the rain last week; crops look so much better now.

Sunday was a very ugly day, but the inclement weather did not keep Miss Eva Hall and her Sunday School class from having their picnic. They had a nice time.

A larg congregation enjoyed an excellent sermon at Pleasant Hill Methodist Church last Sunday afternoon.

Miss Ollie Bearden from Maplesville motored out to Mr. John Ingram's last Saturday afternoon and carried Miss Myrtle, her cousin, home with her, and on Sunday Miss Myrtle, Miss Ollie and brother, Ruben, motored out to Miss Mae Hamrick's to eat a birthday dinner at the home.

Mrs. Jeff Ellis has returned to her home at Holt, Ala., accompanied by Miss Eva Hall. We are real sorry to see Miss Eva leave. We hope she will soon return. She is a great help in Sunday School and we wish she would reconsider and come back.

Mrs. C. T. Walker and daughter, Allie, went to Centreville last Wednesday to visit her daughter, Mrs. T. C. Snead, and also went to do some shopping.

Mr. Chancey Bearden and Mr. Julian Nichols from Selma, motored up here to visit relatives last Sunday.

The stork visited the home of Mr. and Mrs. Lawyer McGee last week and presented to them a fine baby girl.

Miss Birdie Hall returned to her work in Montgomery last Wednesday.

Miss Eliza Hall, deaf and dumb sister of Mrs. C. T. Walker, is making preperations to attend the deaf and dumb convention at Montgomery, July 1st, 2nd and 3rd. We hope she will get to go.

Canning time is at hand, the people here are all very busy, and especially the wise, preparing for next winter, when the days will be dark and cold, prices of eatables so high.

PLETCHER NEWS

A fire occurred in our town on last Monday night. The garage and blacksmith shop belonging to Carey Herrod was destroyed, also the grist mill belonging to Mr. W. T. Herrod, and one of the Wilson Brothers farm houses. Quite a bit of property was destroyed. Had the wind been from the north there would have been great danger for all the buildings in that row.

Miss Mary Belle O'Connor of Montgomery was the guest of Miss Louise Caldwell on Wednesday of last week.

Miss Elsie Caldwell has returned home from Prattville where she has been attending a house party given by Miss Myra Bell.

Little Miss Myrtle Rainwater, who has been visiting her grandparents, has returned to her home in Autaugaville.

Kate and Walter B. Mills, Jr., returned Sunday to their home in Birmingham, after a two-weeks visit with Mr. E. G. Caldwell and family.

Mr. E. O. Keen and little daughter of Sylacauga, have been visiting Mr. Keen's parents.

Mr. Clarence Minor left Friday for Birmingham.

Miss Eula Spain will arrive this week. While here she will be the guest of Miss Elsie Caldwell.

The boy scouts band of Clanton is getting in trim for the big day they plan to have here on July 3rd. Prof. Memoli, their efficient and unexcelled teacher from Birmingham, was here all day Tuesday instructing the boys for the music they will render on the 3rd.

PRESIDENT SIGNS THE WATER POWER DEVELOPMENT BILL

Way Now open for Development of Hydro-Electric Power on Coosa River in Chilton County.

Private enterprise may now go ahead with power development on Alabama's navigable waters. President Wilson has signed the water power bill.

Associated Press telegrams Friday announced this action. Private messages to the Alabama Power Company also brought the news.

Under conditions laid down in the water power bill private concerns may build power dams on navigable rivers one condition being that when the government calls for it the developing company must build locks in connection with the power development so as to enable navigation.

The immediate effect of the signing of the water power bill, in Alabama, will be automatic arrangement of plans by the Alabama Power Company for the building of another power dam on the Coosa River.

In all probality this dam will be located at Duncan's Riffle, about 18 miles south of Lock 12, where the company already has a dam generating 90,000 hydro-electric horse power. The dam at Duncan's Riffle is to be about as high as that at Lock 12, or about seventy feet, and will generate 100,0000 horse power.

The other sites on the Coosa which the company intends eventually to develop are at Lock 18 below Duncans Riffle, where a dam about as large as the others will be built to generate 75,000 horse power and one at Lock 7 above Lock 12, where 60,000 horse power will be generated.

Development of Coosa's power will not only furnish current for mines and cities, but the building of the three dams mentioned above and the three minor ones below Lock 18 by the government will do away with the Coosa Rapids and make that stream navigable the year 'round, from Rome Ga., to the gulf at Mobile. The Coosa Alabama will then be one great inland canal 847 miles long.

With the completed Coosa development and that of the Wilson dam at Florence, Ala., Alabama will have 830,000 hydro-electric horse power.

When it is realized that forty cities, several car lines, 35 coal mines, many cotton mills and graphite mills, and even steel mills are operated by the present supply of 90,000 horse power, the vista of what the complement of the Alabama scheme signifies it looms up broad to the point stupendous.

CELEBRATION AND PICNIC AT SHELBY SPRINGS JULY THIRD

A cordial welcome is extended to all to attend a Celebration and Picnic which will be held at Shelby Springs, Ala., on Saturday, July 3. Come and bring your friends. Everybody is going to have a good time. The boys Industrial Band will be there.

L. T. MOORMAN, Mgr.
Address: Calera, Ala., Box 246.

SAP PINE TIES.

I want to buy a lot of sap pine Ties. Will pay 70c for 7 x 9 and 60c for 6 x 8. All this must be 8½ feet long. We also buy oak ties.

MOORE & TEEL,
6-17-2t-pd. Clanton, Ala.

SINGING AT COOPERS

There will be an all day singing at Coopers on the First Sunday in July. Everybody is invited to attend and bring dinner and new song books.

R. T. GRANT.

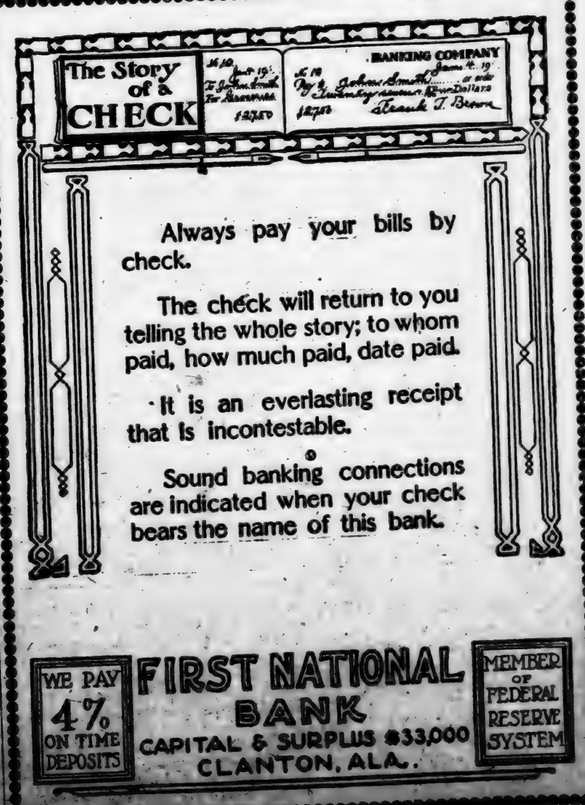

WE PAY 4% ON TIME DEPOSITS
FIRST NATIONAL BANK
CAPITAL & SURPLUS $33,000
CLANTON, ALA.
MEMBER OF FEDERAL RESERVE SYSTEM

G.O.P. PLATFORM AS APPROVED BY NATIONAL BODY

PRINCIPLES OF PARTY CLEARLY SET FORTH AT CONVENTION HELD IN CHICAGO.

MANY VITAL ISSUES CITED

Unpreparedness for War, Agriculture, League of Nations Plank, the Mexican Situation, National Economy, High Cost of Living, Suffrage Amendment Among Foremost Topics.

The following is the complete platform adopted by the Republican national convention in Chicago:

The Republican party, assembled in representative national convention, reaffirms its unyielding devotion to the Constitution of the United States and to the guarantees of civil, political, and religious liberty therein contained. It will resist all attempts to overthrow the foundations of the government or to weaken the force of its controlling principles and ideals, whether these attempts be made in the form of international policy or domestic agitation.

For seven years the national government has been controlled by the Democratic party. During that period a war of unparalleled magnitude has shaken the foundations of civilization, decimated the population of Europe, and left in its train economic misery and suffering second only to war itself.

Unpreparedness for War.

The outstanding features of the Democratic administration have been complete unpreparedness for war and complete unpreparedness for peace.

Inexcusable failure to make timely preparation is the chief indictment against the Democratic administration in the conduct of the war. Had not our associates protected us, both on land and sea, during the final twelve months of our participation, and furnished us to the very day of the armistice with munitions, planes, and artillery, this failure would have been punished with disaster. It directly resulted in unnecessary losses to our gallant troops, in the imperilment of victory itself, and in an enormous waste of public funds literally poured into the breach created by gross neglect. Today it is reflected in our huge tax burden and in the high cost of living.

Unpreparedness for Peace.

Peace found the administration as unprepared for peace as war found it unprepared for war. The vital needs of the country demanded an early and systematic return to a peace time basis. This called for vision, leadership and intelligent planning. All three have been lacking. While the country has been left to shift for itself, the government has continued on a war time basis.

The administration has not demobilized the army of place holders. It continued a method of financing which was indefensible during the period of reconstruction. It has used legislation passed to meet the emergency of war to continue its arbitrary and inquisitorial control over the life of the people in time of peace, and to carry confusion into industrial life.

"Flounders Hopelessly."

Under the despot's plea of necessity or superior wisdom, executive usurpation of legislation and judicial functions still undermines our institutions. Eighteen months after the armistice, with its wartime powers unabridged, its war-time departments undischarged, its war-time army of place holders still mobilized, the administration continues to flounder helplessly.

The demonstrated incapacity of the Democratic party has destroyed public confidence, weakened the authority of government, and produced a feeling of distrust and hesitation so universal as to increase enormously the difficulties of readjustment and to delay the return to normal conditions.

Never has our nation been confronted with graver problems. The people are entitled to know in definite terms how the parties purpose solving these problems. To that end, the Republican party declares its policies and program to be as follows:

Constitutional Government.

We undertake to end executive autocracy and to restore to the people the constitutional government.

Congress and Reconstruction.

Despite the unconstitutional and dictatorial course of the president and the partisan obstruction of the Democratic congressional minority, the Republican majority has enacted a program of constructive legislation which, in great part, however, has been nullified by the vindictive vetoes of the president.

The Republican congress has met the problems presented by the administration unprepared for peace. It has repealed the greater part of the vexatious war legislation. It has enacted a transportation act, making possible the rehabilitation of the railroad system of the country, the operation of which under the present Democratic administration has been extravagant and wasteful in the highest degree. The transportation act made provision for the peaceful settlement of wage disputes, partially nullified, however, by the president's delay in appointing the wage board created by the act. This delay precipitated the outlaw railroad strike.

Legislation for the relief of the consumers of print paper, for the extension of the powers of the government under the food control act, for broadening the scope of the war risk insurance act, better provision for the dwindling number of aged veterans of the Civil war, and for the better support of the maimed and injured of the great war, and for making practical the vocational rehabilitation act that has been enacted by the Republican congress.

We passed an oil leasing and water power bill to unlock for the public good the great pent-up resources of the country; we have sought to check the profligacy of the administration, to realize upon the assets of the government, and to husband the revenues derived from taxation. The Republicans in congress have been responsible for cuts in the estimates for government expenditure of nearly $3,000,000,000 since the signing of the armistice.

We enacted a national executive budget law; we strengthened the federal reserve act, to permit banks to lend needed assistance to farmers; we authorized financial corporations to develop export trade, and, finally, amended the rules of the senate and house, which will reform evils in procedure and guarantee more efficient and responsible government.

Agriculture.

A large and contented body of farm proprietors is the backbone of the nation. National greatness and economic independence demand a population distributed between industry and the farm, and sharing on equal terms the prosperity which is wholly dependent on the efforts of both. Neither can prosper at the expense of the other without inviting joint disaster.

The crux of the present agricultural condition lies in price, labor, and credit.

The Republican party believes that this condition can be improved and agricultural production encouraged by the right to form co-operative associations for marketing their products subject to regulation by federal authority; the scientific study of agricultural prices, with a view to reducing the frequency of abnormal fluctuations; the authorization of associations for the extension of personal credit; a national inquiry on the co-ordination of rail, water, and motor transportation with adequate facilities for receiving, handling, and marketing food; the encouragement of our export trade, and the encouragement of the production and importation of fertilizing material and of its extensive use.

The federal farm loan act should be so administered as to facilitate the acquisition of farm land by those desiring to become owners and proprietors, and thus minimize the evils of farm tenantry.

Industrial Relations.

There are two different conceptions of the relations of capital and labor. The one is contractual, and emphasizes the diversity of interests of employer and employee. The other is that copartnership in a common task.

We recognize the justice of collective bargaining as a means of promoting good will, establishing closer and more harmonious relations between employers and employees, and realizing the true ends of industrial justice.

The strike or the lockout, as a means of settling industrial disputes, inflicts such loss and suffering on the community as to justify government initiative to reduce its frequency and limit its consequences.

We deny the right to strike against the government; but the rights and interests of all government employees must be safeguarded by impartial laws and tribunals.

Public Utilities.

In public utilities we favor the establishment of an impartial tribunal to make an investigation of the facts and to render a decison to the end that there may be no organized interruption of service necessary to the lives and health and welfare of the people. The decisions of the tribunals should be morally but not legally binding, and an informed public sentiment be relied on to secure their acceptance. The tribunals, however, should refuse to accept jurisdiction except for the purpose of investigation, as long as the public service be interrupted. For public utilities we favor the type of tribunal provided for in the transportation act of 1920.

In private industries we do not advocate the principle of compulsory arbitration, but we favor impartial commissions and better facilities for voluntary mediation, conciliation, and arbitration, supplemented by that full publicity which will enlist the influence of an aroused public opinion. The government should take the initiative in inviting the establishment of tribunals or commissions for the purpose of voluntary arbitration and of investigation of disputed issues.

We demand the exclusion from interstate commerce of the products of convict labor.

National Economy.

A Republican congress reduced the estimates submitted by the administration for the fiscal year 1920 almost three billion dollars, and for the fiscal year 1921 over a billion and a quarter dollars. Greater economies could have been effected had it not been for the stubborn refusal of the administration to co-operate with congress in an economy program. The universal demand for an executive budget is a recognition of the incontrovertible fact that leadership and sincere assistance on the part of the executive department are essential to effective economy and constructive retrenchment.

The Overman act invested the president of the United States with all the authority and power necessary to restore the federal government to a normal peace basis and to reorganize, retrench, and demobilize. The dominant fact is that eighteen months after the armistice the United States government is still on a wartime basis, and the expenditure program of the executive reflects wartime extravagance rather than rigid peace time economy.

Failure to Retrench.

As an example of the failure to retrench which has characterized the post-war policy of the administration, we cite the fact that, not including the war and navy departments, the executive departments and other establishments at Washington actually record an increase subsequent to the armistice of 2,184 employees. The net decrease in pay roll costs contained in the 1921 demands submitted by the administration is only 1 per cent under that of 1920. The annual expenses of federal operation can be reduced hundreds of millions of dollars without impairing the efficiency of the public service.

We pledge ourselves to a carefully planned readjustment to a peace-time basis and to a policy of rigid economy, to the better co-ordination of departmental activities, to the elimination of unnecessary officials and employees, and to the raising of the standard of individual efficiency.

An Executive Budget.

We congratulate the Republican congress on the enactment of a law providing for the establishment of an executive budget as a necessary instrument for a sound and business-like administration of the national finances, and we condemn the veto of the president which defeated this great financial reform.

Reorganization of Federal Departments and Bureaus.

We advocate a thorough investigation of the present organization of the federal departments and bureaus, with a view to securing consolidation, a more business-like distribution of functions, the elimination of duplication, delays, and overlapping of work, and the establishing of an up to date and efficient administrative organization.

War Powers of the President.

The president clings tenaciously to his autocratic war-time powers. His veto of the resolution declaring peace and his refusal to sign the bill repealing war-time legislation, no longer necessary, evidence his determination to restore to the nation and to the states the form of government provided for by the Constitution. This usurpation is intolerable and deserves the severest condemnation.

Taxation.

The burden of taxation imposed upon the American people is staggering; but in presenting a true statement of the situation we must face the fact that while the character of the taxes can and should be changed, an early reduction of the amount of revenue to be raised is not to be expected. The next Republican administration will inherit from its Democratic predecessor a floating indebtedness of over $3,000,000,000, the prompt liquidation of which is demanded by sound financial considerations.

Reduction in Tax.

Moreover, the whole fiscal policy of the government must be deeply influenced by the necessity of meeting obligations in excess of $5,000,000,000 which mature in 1923. But sound policy equally demands the early accomplishment of that real reduction of the tax burden which may be achieved by substituting simple for complex tax laws and procedure; prompt and certain determination of the tax liability for delay and uncertainty, tax laws which do not for tax laws which do excessively mulct the consumer or needlessly repress enterprise and thrift.

We advocate the issuance of a simplified form of income return; authorizing the treasury department to make changes in regulations effective only from the date of their approval; empowering the commissioner of internal revenue, with the consent of the taxpayer, to make final and conclusive settlements of tax claims and assessments, barring fraud, and the creation of a tax board consisting of at least three representatives of the taxpaying public and the heads of the principal divisions of the bureau of internal revenue to act as a standing committee on the simplification of forms, procedure and law, and to make recommendations to the congress.

Banking and Currency.

The fact is that the war, to a great extent, was financed by a policy of inflation through certificate borrowing from the banks, and bonds issued at artificial rates sustained by the low discount rates established by the federal reserve board. The continuance of this policy since the armistice lays the administration open to severe criticism. Almost up to the present time the practices of the federal reserve board as to credit control have been frankly dominated by the convenience of the treasury.

The results have been a greatly increased war cost, a serious loss to the millions of people who in good faith bought Liberty bonds and Victory notes at par, and extensive post-war speculation, followed today by a restricted credit for legitimate industrial expansion. As a matter of public policy we urge all banks to give credit preference to essential industries.

The federal reserve system should be free from political influence, which is quite as important as its independence of domination by financial combinations.

The High Cost of Living.

The prime cause of the "high cost of living" has been, first and foremost, a 50 per cent depreciation in the purchasing power of the dollar, due to a gross expansion of our currency and credit. Reduced production, burdensome taxation, swollen profits, and the increased demand for goods arising from a fictitious but enlarged buying power have been contributing causes to a greater or less degree.

We condemn the unsound fiscal policies of the Democratic administration which have brought these things to pass, and their attempts to impute the consequences to minor and secondary causes. Much of the injury wrought is irreparable. There is no short way out and we decline to deceive the people with vain promises or quack remedies.

But as the political party that throughout its history has stood for honest money and sound finance, we pledge ourselves to earnest and consistent attack upon the high cost of living by vigorous avoidance of further inflation in our government borrowing, by courageous but intelligent deflation of overexpanded credit and currency, by encouragement and heightened production of goods and services, by prevention of unreasonable profits, by exercise of public economy and stimulation of private thrift, and by revision of war imposed taxes unsuited to peacetime economy.

Profiteering.

We condemn the Democratic administration for failure impartially to enforce the anti-profiteering laws enacted by the Republican congress.

Railroads.

We are opposed to government ownership and operation or employee operation of the railroads. In view of the conditions prevailing in this country, the experience of the last two years, and the conclusions which may fairly be drawn from an observation of the transportation systems of other countries, it is clear that adequate transportation service both for the present and future can be furnished more certainly, economically, and efficiently through private ownership and operation under proper regulation and control.

There should be no speculative profit in rendering the service of transportation, but in order to do justice to the capital already invested in railway enterprises, to restore railway credit, to induce future investments at a reasonable rate, and to furnish enlarged facilities to meet the requirements of the constantly increasing development and distribution, a fair return upon actual value of the railway property used in transportation should be made reasonably sure, and at the same time to provide constant employment to those engaged in transportation service, with fair hours and favorable working conditions at wages or compensation at least equal to those prevailing in similar lines of industry. We indorse the transportation act of 1920 enacted by the Republican congress as a most constructive legislative achievement.

Waterways.

We declare it to be our policy to encourage and develop water transportation service and facilities in connection with the commerce of the United States.

Regulation of Industry and Commerce.

We approve in general the existing federal legislation against monopoly and combinations in restraint of trade, but since the known certainty of a law is the safety of all, we advocate such amendment as will provide American business men with better means of determining in advance whether a proposed combination is or is not unlawful. The federal trade commission, under a Democratic administration, has not accomplished the purpose for which it was created. This commission properly organized and its duties efficiently administered should afford protection to the public and legitimate business interests.

International Trade and Tariff.

The uncertain and unsettled condition of international balances, the abnormal economic and trade situation of the world, and the impossibility of forecasting accurately even the near future, preclude the formulation of a definite program to meet conditions a year hence. But the Republican party reaffirms its belief in the protective principle and pledges itself to a revision of the tariff as soon as conditions shall make it necessary for the preservation of the home market for American labor, agriculture, and industry.

Merchant Marine.

The national defense and our foreign commerce require a merchant marine of the best type of modern ship flying the American flag and manned by American seamen, owned by private capital, and operated by private energy.

We indorse the sound legislation recently enacted by the Republican congress that will insure the promotion and maintenance of the American merchant marine.

The immigration policy of the United States should be such as to insure that the number of foreigners in the country at any one time shall not exceed that which can be assimilated with reasonable rapidity, and to favor immigrants whose standard are similar to ours.

The selective tests that are at present applied should be improved by requiring a higher physical standard, a more complete exclusion of mental defectives and criminals, and a more effective inspection applied as near the source of immigration as possible, as well as the port of entry. Justice to the foreigner and to ourselves demands provision for the guidance, protection and better economic distribution of our alien population. To facilitate government supervision, all aliens should be required to register annually until they become naturalized.

The existing policy of the United States for the practical exclusion of Asiatic immigrants is sound, and should be maintained.

Naturalization.

There is urgent need of improvement in our naturalization law. No alien should become a citizen until he has become genuinely American, and adequate tests for determining the alien's fitness for American citizenship should be provided for by law.

We advocate, in addition, the independent naturalization of married women. An American woman should not lose her citizenship by marriage to an alien resident in the United States.

Free Speech and Alien Agitation.

We demand that every American citizen shall enjoy the ancient and constitutional right of free speech, free press, and free assembly, and the no less sacred right of the qualified voter to be represented by his duly chosen representatives, but no man may advocate resistance to the law, and no man may advocate violent overthrow of the government.

Aliens within the jurisdiction of the United States are not entitled of right to liberty of agitation directed against the government or American institutions.

Lynching.

We urge congress to consider the most effective means to end lynching in this country, which continues to be a terrible blot on our American civilization.

Law and Order.

The equality of all citizens under the law has always been a policy of the Republican party. Without obedience to law and maintenance of order our American institutions must perish. Our laws must be impartially enforced and speedy justice should be secured.

With regard to the sale and maufacture of intoxicating beverages, the Republican party will stand for the enforcement of the constitution of the United States as it shall be declared by the Supreme court.

Public Roads and Highways.

We favor liberal appropriations in cooperation with the States for the construction of highways, which will bring about a reduction of transportation costs, better marketing of farm products, improvement in rural postal delivery, as well as meet the needs of military defense.

The Service Men.

We hold in imperishable remembrance the valor and the patriotism of the soldiers and sailors of America who fought in the great war for human liberty, and we pledge ourselves to discharge to the fullest the obligations which a grateful nation justly should fulfill, in appreciation of the services rendered by its defenders on sea and on land.

Republicans are not ungrateful. Throughout their history they have shown their gratitude toward the nation's defenders on land and sea. Liberal legislation for the care of the disabled and infirm and their dependents has ever marked Republican policy toward the soldier and sailor of all the wars in which our country has participated. The present congress has appropriated generously for the disabled of the world war. The amounts already applied and authorized for the fiscal year 1920-21 for this purpose reached the stupendous sum of $1,180,571,893. This legislation is significant of the party's purpose in generously caring for the maimed and disabled men of the recent war.

Civil Service.

We renew our repeated declaration that the civil service law shall be thoroughly and honestly enforced and extended wherever practicable. The recent action of congress in enacting a comprehensive civil service retirement law and in working out a comprehensive employment and wage policy that will guarantee equal and just treatment to the army of government workers, and in centralizing the administration of the new and progressive employment policy in the hands of the civil service commission is worthy of all praise.

Postal Service.

We condemn the present administration for its destruction of the efficiency of the postal service when controlled by the government, and for its failure to properly compensate employees whose expert knowledge is essential to the proper conduct of the affairs of the postal system. We commend the Republican congress for the enactment of legislation increasing the pay of postal employees, who up to that time were the poorest paid in the government service.

Woman Suffrage.

We welcome women into full participation in the affairs of government and the activities of the Republican party. We urge Republican governors whose states have not yet acted upon the suffrage amendment to immediately call special sessions of their legislatures for the purpose of ratifying said amendment, to the end that all of the women of the nation of voting age may participate in the election which is so important to the welfare of our country.

Women in Industry.

Women have special problems of employment which make necessary special study. We commend congress for the permanent establishment of the women's bureau in the United States department of labor to serve as a source of information to the states and to congress.

The principle of equal pay for equal service should be applied throughout all branches of the federal government in which women are employed.

We demand federal legislation to limit the hours of employment of women engaged in intensive industry, the product of which enters into interstate commerce.

The League of Nations.

We favor a liberal and generous foreign policy founded upon definite moral and political principles, characterized by clear understanding of and firm adherence to our rights, and unfailing respect for the rights of others. We should afford full and adequate protection for the life, liberty and property, and all international rights of every American citizen, and should require a proper respect for the American flag, but we should be equally careful to manifest a just regard for the rights of other nations. A scrupulous observance of our international engagements, when lawfully asumed, is essential to our own honor and self-respect and the respect of other nations. Subject to a due regard for international obligations, we should leave our country free to develop its civilization along lines most conducive to the welfare and happiness of the people, and to cast its influence on the side of justice and right should occasion require.

The Republican party stands for agreement among the nations who preserve the peace of the world. We believe that such an international association must be based upon international justice and must provide methods which shall maintain the rule of public right by the development of law and the decision of impartial courts, and which shall secure instant and general international conference whenever peace shall be threatened, so that the nations pledges to do and insist upon what is just and fair may exercise their influence and power for the prevention of war.

We believe that all this can be done without the compromise of national independence, without depriving the people of the United States in advance of the right to determine for themselves what is just and fair when the occasion arises, and without involving them as participants, and not as peacemakers in a multitude of quarrels, the merits of which they are unable to judge.

Mexico.

The ineffective policy of the present administration in Mexican matters has been largely responsible for the continued loss of American lives in that country and upon our border; for the enormous loss of American and foreign property; for the lowering of American standards of morality and social relations with Mexicans, and for the bringing of American ideals of justice and national honor and political integrity into contempt and ridicule in Mexico and throughout the world.

The policy of wordy, futile, written protests against the acts of Mexican officials, explained the following day by the president himself as being meaningless and not intended to be considered seriously or in force, has but added in degree to that contempt, and has earned for us the sneers and jeers of Mexican bandits, and added insult upon insult against our national honor and dignity.

We should not recognize any Mexican government unless it be a responsible government willing and able to give sufficient guarantees that the lives and rights of American citizens are respected and protected; that wrongs will be promptly corrected and just compensation will be made for injury sustained. The Republican party pledges itself to a consistent, firm and effective policy toward Mexico that shall enforce respect for the American flag and that shall protect the rights of American citizens lawfully in Mexico to security of life and enjoyment of property in accordance with established principles of international law and our treaty rights.

The Republican party is the sincere friend of the Mexican people. In its insistence upon the maintenance of order for the protection of American citizens within its borders a great service will be rendered the Mexican people themselves, for the continuation of present conditions means disaster to their interests and patriotic aspirations.

Mandate for Armenia.

We condemn President Wilson for asking congress to empower him to accept a mandate for Armenia. We commend the Republican senate for refusing the president's request to empower him to accept a mandate for Armenia. The acceptance of such mandate would throw the United States into the very maelstrom of European quarrels. According to the estimate of the Harbord commission organized by authority of President Wilson, we would be called upon to send 59,000 American boys to police Armenia and to expend $276,000,000 in the first year and $756,000,000 in five years. This estimate is made upon the basis that we would have only roving bands to fight, but in case of serious trouble with the Turks or with Russia, a force exceeding 200,000 would be necessary.

Disregard of Life Claimed.

No more striking illustration can be found of President Wilson's disregard of the lives of American boys or of American interests.

We deeply sympathize with the people of Armenia and stand ready to help them in all proper ways, but the Republican party will oppose now and hereafter the acceptance of a mandate for any country in Europe or Asia.

For Association of Nations.

The Republican party stands for agreement among the nations to preserve the peace of the world. We believe that such an international association must be based upon international justice and provide methods which shall maintain the rule of public right by the development of law and the decision of impartial courts, and which shall secure instant and general international conference whenever peace shall be threatened, so that the nations pledged to do and insist upon what is just and fair may exercise their influence and power for the prevention of war.

We believe that all this can be done without the compromise of national independence, without depriving the people of the United States in advance of the right to determine for themselves what is just and fair when the occasion arises and without involving them as participants and not as peacemakers in a multitude of quarrels the merits of which they are unable to judge.

The covenant signed by the president at Paris failed signally to accomplish this great purpose and contains stipulations not only intolerable for independent people but certain to produce the injustice, hostility and controversy among nations which it proposed to prevent.

Praises Senators' Actions.

That covenant repudiated to a degree wholly unnecessary and unjustifiable the time-honored policy in favor of peace declared by Washington and Jefferson and Monroe and pursued by all American administrators for more than a century, and it ignored the universal sentiment of America for generations past in favor of international law and arbitration and it rested the hope of the future upon mere expedients and negotiations.

The unfortunate insistence of the president upon having his own way without any change and without any regard to the opinions of the majority of the senate, which shares with him the treaty-making power, and the president's demand that the treaty should be ratified without any modification, created a situation in which senators were required to vote upon their consciences and their oaths according to their judgment against the treaty as it was presented or submit to the command of a dictator in a matter where the authority and responsibility under the Constitution were theirs and not his.

The senators performed their duties faithfully. We approve their conduct and honor their courage and fidelity, and we pledge the coming Republican administration to such agreement with the other nations of the world as shall preserve the full duties of America to civilization and humanity in accordance with American ideals, and without surrendering the right of the American people to exercise its judgment and its power in favor of justice and peace.

Will Reform Taxes.

Pointing to its history and relying on its fundamental principles, we declare the Republican party has the genius, courage, and constructive ability to end executive usurpation and restore constitutional government to fulfill our world obligations without sacrificing our national independence; to raise the national standards of education and general welfare; to re-establish a peacetime administration and to substitute economy and efficiency for extravagance and chaos; to restore and maintain the national credit; to reform unequal and burdensome taxes; to free business from arbitrary and unnecessary official control; to suppress disloyalty without denial of justice; to repeal the arrogant challenge of any class, and to maintain a government of all the people as contrasted with government for some of the people, and finally, to allay unrest, suspicion, and strife and to secure the co-operation and unity of all citizens in the solution of the complex problems of the day, to the end that our country, happy and prosperous, proud of its past, sure of itself and of its institutions, may look forward with confidence to the future.

THE MISERY OF BACKACHE

Removed by Lydia E. Pinkham's Vegetable Compound.

Muskegon, Mich.—"For six years I was so weak in my back at times that I could hardly walk. Lydia E. Pinkham's Vegetable Compound was recommended to me and it made me good and strong again so that I am able to do all my work. I highly recommend your medicine and tell everyone I meet what it did for me."—Mrs. G. SCHOONFIELD, 240 Wood Ave, Muskegon, Mich.

Woman's Precious Gift

The one which she should most zealously guard is her health, but she often neglects to do so in season until some ailment peculiar to her sex has fastened itself upon her. When so affected women may rely upon Lydia E. Pinkham's Vegetable Compound, a remedy that has been wonderfully successful in restoring health to suffering women.

If you have the slightest doubt that Lydia E. Pinkham's Vegetable Compound will help you, write to Lydia E. Pinkham Medicine Co. (confidential) Lynn, Mass., for advice. Your letter will be opened, read and answered by a woman, and held in strict confidence.

One's tongue will behave if he has trained his temper to.

Dr. Peery's "Dead Shot" is not a "tonic" or "syrup," but a real old-fashioned dose of medicine which cleans out Worms or Tapeworm with a single dose.—Adv.

Ain't It the Truth.

"This whipping hurts me as much as it does you, my son." "But you are not so tender where it hurts you, pa."

Replies are not always answers.

Back Giving Out?

That "bad back" is probably due to weak kidneys. It shows in constant dull, throbbing backache, or sharp twinges when stooping or lifting. You have headaches, too, dizzy spells, a tired feeling and irregular kidney action. It is usually easy to correct these early troubles, and avoid the more serious ailments by giving prompt help. Use *Doan's Kidney Pills*. They have helped thousands the world over. *Ask your neighbor!*

An Alabama Case

Mrs. Fannie Schrimsher, Pratt Ave., Huntsville, Ala., says: "My kidneys were irregular in action and every time I stooped over a quick, sharp, cutting pain would catch me in my back. My back seemed to ache constantly and frequently nervous and dizzy spells came over me. I heard of Doan's Kidney Pills and began taking them. They entirely rid me of this complaint."

Get Doan's at Any Store, 60c a Box

DOAN'S KIDNEY PILLS

FOSTER-MILBURN CO., BUFFALO, N. Y.

16799 DIED

in New York City alone from kidney trouble last year. Don't allow yourself to become a victim by neglecting pains and aches. Guard against this trouble by taking

GOLD MEDAL HAARLEM OIL CAPSULES

The world's standard remedy for kidney, liver, bladder and uric acid troubles. Holland's national remedy since 1696. All druggists, three sizes. Guaranteed.

Look for the name Gold Medal on every box and accept no imitation

Acid Stomach

Makes the Body Sour

Nine Out of Ten People Suffer From It

It sends its harmful acids and gases all over the body, instead of health and strength. Day and night this ceaseless damage goes on. No matter how strong, its victim cannot long withstand the health-destroying effects of an acid stomach.

Good news for millions of sufferers. Chemists have found a sure remedy—one that takes the acid up and carries it out of the body; of course, when the cause is removed, the sufferer gets well.

Bloating, indigestion, sour, acid, gassy stomach miseries all removed. This is proven by over half a million ailing folks who have taken EATONIC with wonderful benefits. It can be obtained from any druggist, who will cheerfully refund its trifling cost if not entirely satisfactory. Everyone should enjoy its benefits. Frequently the first tablet gives relief.

CHINESE INFLUENCE IN LIMA

Celestials Occupy Prominent Place in Peruvian Capital—Natives Cling to Old Sport of Cock Fighting.

Lima, the Peruvian capital, is essentially a Spanish city, the population of which may almost be termed cosmopolitan. There the Chinese hold a considerable place of prominence. Celestials of higher caste have taken advantage of Peru's open-door policy and today there are temples and joss-houses and opium dens in Lima. Cock fighting is still the most popular sport, and it is impossible to appear in public without being pestered by a constant procession of "suerteros," venders of lottery tickets, says an exchange.

Another Peruvian city, Morococha, is a little world of its own considerably marked by Anglo-Saxon influence, mining being its exclusive industry. The miners work nine hours a day and seven days a week, and receive an average of something more than a dollar a day, which is considered a high wage from the Andean Indian point of view. The efficiency of the Indian workmen is curtailed by much coca chewing and hard drinking.

The railways of central Peru spread out in a Y, at the right hand end of which is Huancayo, something more than 200 miles from Lima. At every railroad station old women crowd through the cars selling the favorite nectar of the Incas, all purchasers drinking from the same cup, and generally several from the same filling. Nearly every traveler has his own supply of a more potent native beverage.

Ready for Emergency Work.

The mobile disaster unit is a recently formed branch of the American Red Cross which is completely organized and ready to respond instantly in case of a serious accident or disaster. The headquarters of this body are at Boston, and the membership consists of several hundred persons scattered around New England who stand ready to answer any call. It includes doctors, nurses and assistants, a complete 200-bed hospital with all the essentials, such as clothing, food, medicines and X-ray apparatus, with everything which could be called for, even to the garbage and ash cans. The details of this organization are said to be so complete that it could be moved within one hour's time from the receipt of the call.

Hon. Nelson Parliament is speaker of the Ontario legislature.

PARKER'S HAIR BALSAM

Removes Dandruff—Stops Hair Falling. Restores Color and Beauty to Gray and Faded Hair. 50c. and $1.00 at druggists. Hiscox Chem. Wks., Patchogue, N.Y.

HINDERCORNS Removes Corns, Calluses, etc., stops all pain, ensures comfort to the feet, makes walking easy. 15c. by mail or at Druggists. Hiscox Chemical Works, Patchogue, N. Y.

LIEUT. GOV. MILLER TO WELCOME 42N

RAINBOW MEN TO GATHER IN BIRMINGHAM FOR REUNION JULY 12.

WILL BE WELL ENTERTAIN

Every Minute of Three Days of Planned for By Entertainment Committee.

Birmingham.—Lieut. Gov. Nath Miller will deliver the welcome dress in behalf of the state, and Hornady, commissioner, in behalf the city, to the Rainbow men they gather in Birmingham for reunion July 12. Every minute the three days of their visit has been planned for by the entertainment committee and there will any doubt about things being the committee believes. Dances been planned for each night, dances, instituted last year when 167th came marching home, will given, while the Southern and try Clubs and probably the Club will see the former soldiers the dance floor. A boxing match the Athletic Club may be given an athletic meet where events of sport entertainment will be at Rickwood or the Fair Grounds being planned. There is going a "salute and ride parade," in officials in charge state there be no pageant as was staged Highland Avenue last year. 167th. A military parade will on the morning of the last day.

Various Rumors Of Steel C

Gadsden.—The announcement the International Motor and Company will build a large plant at Pidgeon Mountain. A revived rumors that the Tennessee Alabama and Georgia Railroad be sold and become a part of trunk line in the South. It is from Chattanooga that officials road are now in New York nection with its sale, and the steel company will have a the deal. It is also stated that are being formulated to build manufacturing town at Pidgeon tain, where the company own tracts of iron ore of the grade.

Work Of Bank Chief

Montgomery.—Declaring that letter on the restriction and of credits, mailed to all bankers, by D. F. Green, state intendent, is "very timely." Wellborn, governor of the Reserve Bank, at Atlanta, written Mr. Green a letter mendation. Mr. Wellborn Green's letter will be of sistance in discouraging who are not using the funds for the mere essential purposes industry, or the production The Federal Reserve Bank working along the same lines says and has been getting results.

Scottsboro Praised.

Scottsboro.—The clean-up has been an eminent success Scottsboro. Never in the history the town has it been free filth and unsightly objects. ganization campaign was put a week ago by the civic clean up the town. A number towns of the state have a contest and a prize of $50 offered by the state health for the cleanest town. Inspectors were here last and were profuse in their the diligent work of the association.

County Meet Is Held

Troy.—A district conference county superintendents of was held in Troy at the state school. A number of important cators from over the state on the program. A feature conference was an address the state superintendent tion. Many county superintendents from the southeastern part of bama were present.

Real Estate Is Active

Huntsville.—The real estate in Huntsville and Madison still very active in spite of ward condition of the real estate men declare that so far this year are far ahead of the business that had up to this time last year.

Crops Are Improving

Ashland.—The crop outlook has been raised a great deal dry weather. The farmers in this section have been busy work for 10 days and are grateful.

Cordova.—Cordova and citizens are working hand in the section of the Sankhead adjacent to and between towns. The long, wet unusually rainy spring has the roads of Walker County in bad shape. Around the town and Cordova are some very bad mud holes. The citizens of towns are determined that they shall be in first class shape the work is being done at once.

E MISERY OF BACKACHE

oved by Lydia E. Pink-'s Vegetable Compound.

kegon, Mich.—"For six years I weak in my back at times that I could hardly walk. Lydia E. Pinkham's Vegetable Compound was recommended to me and it made me good and strong again so that I am able to do all my work. I highly recommend your medicine and tell everyone I meet what it did for me."—Mrs. G. SCHOON-

240 Wood Ave, Muskegon, Mich.

oman's Precious Gift

one which she should most zeal-uard is her health, but she often s to do so in season until some peculiar to her sex has fastened upon her. When so affected may rely upon Lydia E. Pink-Vegetable Compound, a remedy s been wonderfully successful in g health to suffering women.

u have the slightest doubt that E. Pinkham's Vegetable Com-will help you, write to Lydia E. m Medicine Co. (confidential) Mass., for advice. Your letter opened, read and answered by a , and held in strict confidence.

ne will behave if he has his temper to.

's "Dead Shot" is not a "loz-enge," but a real old-fashioned medicine which cleans out Worms again with a single dose.—Adv.

Ain't It the Truth.

whipping hurts me as much es you, my son." "But you are tender where it hurts you,

s are not always answers.

ck Giving Out?

"lame back" is probably due to Kidneys. It shows in constant throbbing backache, or sharp when stooping or lifting. You headaches, too, dizzy spells, a feeling and irregular kidney ac-It is usually easy to correct early troubles, and avoid the serious ailments by giving prompt Use *Doan's Kidney Pills*. They helped thousands the world over. *Your neighbor!*

An Alabama Case

Fannie isher, Pratt Huntsville, says: "My s were ir-r in action very time I d over a sharp, cut-pain would me in my My back d to ache tly and tre-y nervous izzy spells ever me. I heard of Doan's Pills and began taking them entirely rid me of this com-

Get Doan's at Any Store, 60c a Box

OAN'S KIDNEY PILLS
ER-MILBURN CO., BUFFALO, N. Y.

16799 DIED

w York City alone from kid-rouble last year. Don't allow elf to become a victim by ting pains and aches. Guard st this trouble by taking

GOLD MEDAL HAARLEM OIL CAPSULES

orld's standard remedy for kidney, bladder and uric acid troubles. d's national remedy since 1696. ggists, three sizes. Guaranteed. r the name Gold Medal on every box and accept no imitation

cid Stomach akes the Body Sour

Nine Out of Ten People Suffer From It

ds its harmful acids and gases all e body, instead of health and . Day and night this ceaseless dam-s on. No matter how strong, its annot long withstand the health-ing effects of an acid stomach. news for millions of sufferers. s have found a sure remedy—one kes the acid up and carries it out body; of course, when the cause is d, the sufferer gets well. ing, indigestion, sour, acid, gassy n miseries all removed. This is by over half a million ailing folks ve taken EATONIC with wonder-efits. It can be obtained from any t, who will cheerfully refund its cost if not entirely satisfactory. ne should enjoy its benefits. Try the first tablet gives relief.

PARKER'S HAIR BALSAM
Removes Dandruff—Stops Hair Falling
Restores Color and Beauty to Gray and Faded Hair
60c. and $1.00 at druggists.
Hiscox Chem. Wks. Patchogue, N.Y.

DERCORNS Removes Corns, Cal-ites, stops all pain, ensures comfort to the es walking easy. 15c. by mail or at gists. Seabury & Johnson Chemists, Worth, Pittsburgh, Pa.

LIEUT. GOV. MILLER TO WELCOME 42ND

RAINBOW MEN TO GATHER IN BIRMINGHAM FOR REUNION JULY 12.

WILL BE WELL ENTERTAINED

Every Minute of Three Days of Visit Planned for By Entertainment Committee.

Birmingham.—Lieut. Gov. Nathan L. Miller will deliver the welcome address in behalf of the state, and J. R. Hornady, commissioner, in behalf of the city, to the Rainbow men when they gather in Birmingham for the reunion July 12. Every minute of the three days of their visit here has been planned for by the entertainment committee and there won't be any doubt about things being lively, the committee believes. Dances have been planned for each night. Street dances, instituted last year when the 167th came marching home, will be given, while the Southern and Country Clubs and probably the Athletic Club will see the former soldiers on the dance floor. A boxing match at the Athletic Club may be given and an athletic meet where every kind of sport entertainment will be offered at Rickwood or the Fair Grounds, is being planned. There is going to be a "salute and ride parade," however, officials in charge state there will be no pageant as was staged along Highland Avenue last year for the 167th. A military parade will be held on the morning of the last day.

Various Rumors Of Steel City.

Gadsden.—The announcement that the International Motor and Steel Company will build a large steel plant at Pidgeon Mountain, Ala., has revived rumors that the Tennessee, Alabama and Georgia Railroad is to be sold and become a part of a new trunk line in the South. It is reported from Chattanooga that officials of the road are now in New York in connection with its sale, and that the steel company will have a hand in the deal. It is also stated that plans are being formulated to build a large manufacturing town at Pidgeon Mountain, where the company owns large tracts of iron ore of the highest grade.

Work Of Bank Chief.

Montgomery.—Declaring the circular letter on the restriction and control of credits, mailed to all Alabama bankers, by D. F. Green, state superintendent, is "very timely," M. B. Wellborn, governor of the Federal Reserve Bank, at Atlanta, Ga., has written Mr. Green a letter of commendation. Mr. Welborn states Mr. Green's letter will be of great assistance in discouraging borrowers who are not using the funds borrowed for the mere essential purposes of industry, or the production of crops. The Federal Reserve Bank has been working along the same lines, he says and has been getting excellent results.

Scottsboro Praised.

Scottsboro.—The clean-up campaign has been an eminent success for Scottsboro. Never in the history of the town has it been freer from filth and unsightly objects. An organization campaign was put on about a week ago by the civic league to clean up the town. A number of towns of the state have entered a contest and a prize of $50 has been offered by the state health department for the cleanest town. The inspectors were here last Saturday and were profuse in their praises for the diligent work of the local civil association.

County Meet Is Held.

Troy.—A district conference of county superintendents of education was held in Troy at the state normal school. A number of important educators from over the state appeared on the program. A feature of the conference was an address given by the state superintendent of education. Many county superintendents from the southeastern part of Alabama were present.

Real Estate Is Active.

Huntsville.—The real estate market in Huntsville and Madison County is still very active in spite of the backward condition of the crops and real estate men declare their sales so far this year are far in advance of the business that had been done up to this time last year.

Crops Are Improved.

Ashland.—The crop outlook for Clay has been raised a great deal by the dry weather. The farmers throughout this section have been steadily at work for 10 days and are very hopeful.

Cordova.—Cordova and Dora citizens are working hand in hand on the section of the Bankhead Highway adjacent to and between the two towns. The long, wet winter and unusually rainy spring has left all the roads of Walker County in terrible shape. Around the towns of Dora and Cordova are some exceedingly bad mud holes. The citizens of both towns are determined that the road shall be in first class shape. All the work is being done at private expense.

Harman Succeeds Judd.

Montgomery.—A. F. Harman, superintendent of the Selma Public School system, has been named Superintendent of Education for Montgomery County. This action was taken by the County Board of Education following acceptance of the resignation of Zebulon Judd, who was elected superintendent last week to succeed William F. Feagin. Mr. Judd will return to his old position at Auburn as head of the department of secondary education at the Alabama Polytechnic Institute.

City to Wipe Out Debt.

Gadsden.—At an adjorned meeting of the council the mayor was empowered to execute the city's note for a sum not exceeding $30,000.00 to make up for any deficiency of revenue that may occur between now and October, when the tax money will begin to come in. The city is just now running behind, and in a condition not usual with Gadsden. It is figured that the floating debt will amount to $50,000.00 by October.

Principals in 44 Schools Approved.

Montgomery.—Names of high school principals for 44 Alabama counties, whose appointments were confirmed at the recent meeting of the state board of education, were announced by Spright Dowell, superintendent of education. These principals are elected by the boards of education of their respective counties, together with the counties in which they will serve during the 1920-21 session.

Fire Marshal to Make Inspection.

Montgomery.—William J. Williams, state fire marshal, returned to Montgomery from Anniston and Andalusia where he has been investigating several fires with the assistance of local fire department officials. Mr. Williams is arranging for a general electrical inspection which will cover the entire state. These inspections will be similar to those carried out in Montgomery during the past three weeks.

M. I. Is Named Honor School.

Marion.—The friends of Marion Institute are very enthusiastic over the recognition just given it by the War Department in the following telegram from the Adjutant General: "Marion Institute is designated as an honor school 1920. Secretary of War extends congreulations to you and to all concerned upon the high standard of efficiency attained by the military department of your institution."

Crops Making Good Progress.

Bridgeport.—With an entire week of ideal farming weather satisfactory progress has been made in cultivation of crops and further planting of corn. A large part of the lowland is yet to be planted, but with the promising outlook for several more days of fair weather, hopes are entertained of reasonable success in planting a fair sized crop of corn. Cotton looks promising considering the lateness of the season.

Lumber Demand Grows.

Tuscaloosa.—Tuscaloosa lumbermen report the demand for lumber much better. Many inquiries coming in and more sales being made. For the past two or three months the lumber business has been dull, but now that there is a slightly better demand sawmill men feel encouraged. But there is still a lack of cars for handling the output of the mills, but railroad men are working hard to remedy this.

Stock Sales Are Pushed.

Decatur.—Sale of stock in the Limestone-Morgan Bridge Company, which will build a bridge across the Tennessee River here, was pushed following the arrival from his at Rome, Ga., of Col. L. A. Dean, one of the promoters of the enterprise. Stock sales had lagged behind because of the absence of both Col. Dean and Capt. Grafton. Capt. Grafton is quite ill at a Chattanooga hospital.

First Cotton Bloom.

Mobile.—Harry Crawford, of Fairhope, Ala., brought the first cotton bloom of the season to this city. The first bloom to reach the city last year was also from Baldwin County.

Cotton Men to Meet.

Gadsden.—G. T. McEldery, prominent farmer and banker of Talladega, is in Gadsden arranging preliminaries for organizing an Etowah County branch of the American Cotton Association. He obtained the pledge of ten leading citizens to underwrite the expenses of the organization.

Goodwater.—All properties of the Goodwater Graphite Company were sold at Rockford under executions and the price paid was only about $40,000. Phil J. Scudder, Sr., and associates, of Shelbyville, Tenn., were the purchasers.

Crops Improve Slowly.

Birmingham.—Crop conditions in Alabama are improving, but slowly, with a late start and labor for this class of work is scarce, according to a weekly report given out here made up from information sent in by traveling representatives in Alabama. The following is the report: Northern Corn, 36 per cent late; oats 76 per cent; pasture good; cotton from 6 to 76 per cent; syrup goods but late; the season is badly behind on account of rains; land is wheedy.

TAFFETA SILK IN USE EVERYWHERE

TAFFETA silk is, by all odds, the most popular of the heavier weights in silk fabrics, its only close rivals, in the high regard of women, being crepe de chine and georgette. It is used for many of their belongings and for those of their little daughters. For evening and afternoon dresses it is the pre-eminent favorite, and its gentle rustle this summer is going to last as long as that of the leaves does.

All the designers need do to make salable frocks of taffeta is to follow the mode and introduce a little originality in the details of finishing decoration. Two very excellent examples, that are up to date and original, portray an afternoon frock that is made entirely of taffeta and are having a decoration of white yarn.

Navy blue in taffeta, with decoration of white yarn makes an ideal dress for midsummer, and it is this combination that is shown in one of the afternoon frocks patterned. White taffeta faces the upper part of the long tunic and forms the cuffs. Blue and beige or blue and tan make combinations as pleasing, and are very fashionable this season. In this dress the tunic is set on to a narrow yoke, which extends above the waist and fastens to the bodice. Two large buttons that repeat the colors used, call attention to this feature. The tunic is laid in three deep plaits at each side, giving a widened hip line and revealing its facing. Three-quarter length sleeves and a Chinese collar are items worth noticing in the design.

Navy blue, black, or any of the favored colors in silk will look well in a dress like the ruffle-trimmed model pictured. It has three corded shirrings at the waistline where bodice and skirt are joined, and a corded tuck defines the hip line. Elbow sleeves and a rolled collar high at the back add two very important style details to the design. The narrow frills on the skirt have picot edges, and there is a charming lace vest in the bodice. It is the only detail of this dress that is not made of the silk; even the smart bow at the waist is fashioned of it.

Negligees of American Design

WHEN negligees come up for discussion, the temptation is to pick out these varied and fanciful ones that reflect the costumes of other lands. But there are others of American design that are really better liked by our own people and that merit the preference shown them. They are graceful, dignified, more or less simple garments, often developed in beautiful fabrics. They reveal an appreciation of what can be done with lovely colors when designers are not restricted in using them. It is in the realm of negligees that they can give fancy free play and be more daring than even evening dress will warrant and a little journey into the shops convinces one that designers make the most of this privilege.

Speaking of dignity in this apparel, some of the new negligees have acquired so much of it that they might be easily mistaken for evening dresses. These made of light-colored brocaded silks and satins, like the handsome example pictured, leave one in doubt at first glance as to whether they were intended to fluish women by day upon but those within the walls of home, or to be placed on parade. There are just enough little touches about it, like the simple decoration of silk-covered cord finished with silk-covered balls, that relegate its excitement to the heavy quiet of home. But the fashionable darkness and dips that are worn with these negligees lend them the unmistakable flavor of boudoir dress.

The negligee pictured is a model that slips over the head and has a round neck split a little way down the front. Its edges are finished with silk-covered cord and silk-covered cord laces it at the front and hangs from the shoulders. The side seams are left open at the bottom and the material rounded off and bound with the covered cord.

Julia Bottomley

The Transparent Hat.

The type of hat said to be having the greatest sale for summer is the one made of transparent material. This may be hair braid, malines, organdie, georgette or lace. So heavy, in fact, is the call for transparent hats that it is difficult to secure hair braid in sufficient quantity to supply the abnormal demand.

Short Vamped Shoes.

Short vamped shoes are having a decided vogue—the popular pumps conforming to the trend too, but the upstate put out by the exclusive shops have a dozen pounded, and one has that if the vogue proceeds, perhaps too that it may become powerful to the foot.

IMPROVED UNIFORM INTERNATIONAL

SUNDAY SCHOOL LESSON

(By REV. P. B. FITZWATER, D. D., Teacher of English Bible in the Moody Bible Institute of Chicago.)

(Copyright, 1920, Western Newspaper Union.)

LESSON FOR JUNE 27

REVIEW: THE NOBLE LIFE OF SAMUEL.

SELECTION FOR READING—I Sam. 12:1-5, 13-25.

GOLDEN TEXT—I will teach you the good and the right way.—I Sam. 12:23.

ADDITIONAL MATERIAL—I Sam. 1:1-16:23.

PRIMARY TOPIC—Stories About Samuel.

JUNIOR TOPIC—A Boy Who Became a Great Man.

INTERMEDIATE AND SENIOR TOPIC—Strong Points in Samuel's Character.

YOUNG PEOPLE AND ADULT TOPIC—Samuel's Service to His People.

The method of review must largely be determined by the teacher and the grade of the class. For the junior and intermediate grades a good way will be to make it biographical, centering in Gideon, Eli, Samuel, Eli's sons, Saul and David. Of course, the outstanding personality is Samuel.

For the older classes the following from Peloubet's Select Notes is an interesting and profitable method:

"This review, suited to older classes only, will deal with difficult questions involved in or suggested by the various lessons of the quarter, questions that you may not have had time to discuss adequately during the quarter. Assign one of these to each student, and divide the time evenly among them. The following list of topics may prove helpful, but it is intended to be only suggestive:

Lesson I. How to put religion into our state and national government.

Lesson II. How to utilize better than we are doing the power of women.

Lesson III. How to bring together and use the righteous and brave minority.

Lesson IV. How to single out and help the deserving poor.

Lesson V. How to develop the religious capacities of children.

Lesson VI. How to open the eyes of parents to their children's faults.

Lesson VII. How to bring to bear upon public questions the decisive power of prayer.

Lesson VIII. How to select the best leaders in church and state.

Lesson IX. How to develop individual initiative without the loss of discipline.

Lesson X. How godly men may influence the progress of affairs.

Lesson XI. How to inspire children with lofty ideals.

Lesson XII. How to make our lives serene and trustful.

A plan which can be adapted to all grades is the gathering of the main facts of each lesson and then stating its leading lesson.

The following are suggestions as to the leading lessons:

Lesson for April 4. As Jesus joined the disciples on the way to Emmaus, so he joins all who are journeying life's way in sorrow and says, "Tell me your troubles and perplexities." He wants us to confide in him.

Lesson for April 11. Deborah's judgeship shows that a woman is capable under God not only of the administration of justice, but of leading a nation forth to victory in time of war.

Lesson for April 18. The secret of Gideon's victory was his faith. The ground of his faith was God's word.

Lesson for April 25. Because Ruth forsook country, friends, and her gods for the true God, she has been accorded a place of honor in the ancestry of Christ.

Lesson for May 2. Because Samuel was given in answer to a mother's prayer and was dedicated by her to the Lord's service, the Lord was able to use him in a large way.

Lesson for May 9. Parental indulgence results in the shame and ruin of both Eli and his sons.

Lesson for May 16. When God's people repent of their sins and turn to him for pardon he will not only forgive, but will fight their battles and give victory.

Lesson for May 23. When the people took their eyes off God, their King, they desired a man as king in conformity to the practice of the heathen round about.

Lesson for May 30. Because Jonathan felt the call of God to deliver his people and waited for God's sign for him, he was able to go forward and win a victory in such a way as to show that God was with him.

Lesson for June 6. Because Saul disobeyed the command of God, judgment from the hand of God fell upon him.

Lesson for June 13. God looketh not on the outward appearance, but on the heart; his choices are not arbitrary.

Lesson for June 20. "The Lord is my shepherd. I shall not want."

That proposal to reduce the cost of leather by tanning sharks' hides may sound to the manufacturers as if it might be something personal.

Liberty bond prices may continue to drop, but it is well enough to remember that if the government survives they will be redeemed at par.

Investors report a heavy demand for diamonds. How else may one display the fact that he is a prosperous war shark without an undue gasp as he appears?

To abort a cold and prevent complications, take

Calotabs

The purified and refined calomel tablets that are nauseless, safe and sure.

Medicinal virtues retained and improved. Sold only in sealed packages. Price 35c.

NORTH LOUISIANA OIL LEASES

Wildcat leases in blocks as small as ten acres, near drilling wells. Price $2.50 up. Five-year commercial leases. Titles guaranteed. Acreage in Sabine Parish on famous Sabine uplift surrounded by development as low as $10 per acre.

UNITED BROKERAGE COMPANY
517 Market St. Shreveport, La.

HEALS RUNNING SORES

"I feel it my duty to write you a letter of thanks for your wonderful Peterson's Ointment. I had a running sore on my left leg for one year. I began to use Peterson's Ointment three weeks ago and now it is healed."—A. C. Gilbrath, 703 Reed St., Erie, Pa.

For years I have been selling through druggists a large box of PETERSON'S OINTMENT for 60 cents. The healing power in this ointment is marvelous. Eczema goes in a few days. Old sores heal up like magic; piles that other remedies do not seem to even relieve are speedily conquered. Pimples and nasty blackheads disappear in a week and the distress of chafing goes in a few minutes. Mail orders filled. Peterson Ointment Co., Inc., Buffalo, N. Y.

Piano Bargains

Pianos, Organs, Player Pianos, Phonographs and Records

If you want one, write to us for our catalogs and prices. Terms easy. We can save you money. We have some bargains in used Pianos and Organs. Pianos and organs taken in exchange for new ones or for Phonographs and Player pianos. Complete Stock of Records.

E. E. Forbes & Sons, Birmingham, Ala.

Liggett & Myers
KING PIN PLUG TOBACCO
Known as "that good kind"
Try it—and you will know why

Kill All Flies! THEY SPREAD DISEASE

Placed anywhere, DAISY FLY KILLER attracts and kills all flies. Neat, clean, ornamental, convenient and cheap. Lasts all season. Made of metal, can't spill or tip over; will not soil or injure anything. Guaranteed. DAISY FLY KILLER at your dealer or by mail, 5 by EXPRESS, prepaid, $1.25. HAROLD SOMERS, 150 De Kalb Ave., Brooklyn, N.Y.

Shave, Bathe and Shampoo with one Soap.—Cuticura

Cuticura Soap is the favorite for safety razor shaving.

NEW SOUTH WALES INFORMATION BUREAU
Singer Building, 149 Broadway, New York City
Will be pleased to send Government Bulletins or answer any inquiries regarding opportunities for farming, stock raising, fruit growing, mining and investment in New South Wales.
AUSTRALIA

When You Need a Good Tonic
Take BABEK
THE QUICK AND SURE CURE FOR
Malaria, Chills, Fever and Grippe
CONTAINS NO QUININE
All druggists, or by parcel post, prepaid, from Kloczewski & Co., Washington, D.C.

KODAK FILMS Developed FREE
Mail Orders given prompt attention
ENLARGING and FRAMING
TERRESON'S
302 N. 20th St., Birmingham, Ala.

BROOMS, BROOMS, BROOMS — FIRST CLASS house brooms from factory to consumer. Delivered at your mail box. Wholesale price, No. 1, $3 doz.; No. 2, $2 doz. Will ship prepaid in 5 doz. lots. Satisfaction guaranteed. Gem Wisps, Pond Creek, Okla.

BE A DETECTIVE—Travel. Big pay. No experience necessary. Write J. T. Detective System, 1218 So. 40th St., Tacoma, Wash.

FRECKLES

STATEMENT OF THE CONDITION OF

THE PEOPLES SAVINGS BANK

LOCATED AT CLANTON, ALA.,
AT THE CLOSE OF BUSINESS, JUNE 10th, 1920.

RESOURCES		LIABILITIES	
Currency	$ 18,726.00	Individual deposits	$309,462.40
Gold	750.00	Cashiers checks	5,955.62
Silver nickels and pennies	955.53	Certified checks	6,511.25
Due from Banks in this State	96,740.02	Time certificates	42,950.00
Due from Banks in other States	20,923.99	Total deposits	$364,879.27
Checks and cash items	1,194.11	Capital stock paid in	15,000.00
Cash items in transit	5,870.15	Surplus fund	3,000.00
Total	$145,159.80	Undivided profits less current expenses and taxes paid	42,305.68
U. S. Cert. of Ind.,	50,000.00	Cash over	.50
U. S. Bonds	67,800.00		
Other bonds, stocks and warrants	4,500.00		
Loans and discounts	139,789.96		
Overdrafts	117.79		
Banking house	2,700.00		
Furniture and fixtures	2,617.90		
Other real estate	12,500.00		
Grand Total	$425,185.45	Grand Total	$425,185.45

THE STATE OF ALABAMA, Chilton County:

Before me came Jno. A. Thomas, Cashier of THE PEOPLES SAVINGS BANK, who being duly sworn, says that the above and foregoing statement is true and gives the actual condition of said Bank, as shown by the books on file in said Bank. JNO. A. THOMAS, Cashier.

Sworn to and subscribed before me, this 17th day of June, 1920.

J. R. MULLINS, Notary Public.

ATTEST:
W. T. CALLEN,
M. A. GORE,
F. J. CALLEN, Directors.

Republican National Campaign Opens in Earnest.

Headquarters Throughout the United States are Given Instructions to Get Busy.

Washington, June 22.—The Republican national campaign today swung into action throughout the country.

Before coming to his offices in the Senate office building this morning, Senator Harding, Republican presidential nominee, approved selections by the national committee of the personnel of the executive committee, which with the national committee chairman, Hays, will direct the campaign.

Acceptances have been received from those appointed on this committee and telegraphic and telephonic messages rushed forward during the night and outlined their duties and started them on the campaign.

Headquarters at New York, Chicago, Washington, and San Francisco, and sub-headquarters at Denver, previously established by Hays, were directed this morning to put themselves in shape for the most active campaign it is possible for the managers of the campaign to stage.

Chairman Hays indicated today that special attention is to be paid to the publicity feature of the campaign.

Careful plans are being laid for the education of the voters on the policy to be pursued by the Republicans if resorted to complete national power in the executive and continued in the legislative branches of the government.

Special stress is to be laid on the declaration of Senator Harding that there shall be an end to one-man power and a return to a constitutional form of government under the Republican party.

"It takes more than one man to run the American government," says Harding.

Senator Harding sat yesterday with the special committee of the national committee, which worked out details of the campaign plan and selected the executive committee. He resumed these conferences this morning to give his final approval to the work of the committee which had extended far into the night.

The Senator spent last night at his home, whipping into shape some of the many ideas he has gathered for his speech of acceptance. He plans to be ready to put the finishing touches on this important document within a few hours after the announcement of the Democratic platform to be adopted by the San Francisco convention.

Certainly it will be ready well in advance of July 22, the date determined upon last night for the notification ceremony at Marion, Ohio. The sub-committee of the national committee also announced the date for the Coolidge acceptance ceremonies as July 27 and the place as the governor's residence in Northampton, in Massachusetts.

On Harding's return to his offices today he entered upon the series of conferences he has invited with Republican leaders of every shade of political thought. These interviews are designed to harmonize the Republican views. Former factional differences are being ironed out or brushed aside as though they are non-existing.

Harding was cheered today by the unanimously favorable reports he has received from national committeemen on the reaction to his nomination all over the country. These reports came from John W. Weeks, Kentucky; S. D. Hiller, New York; Ralph E. Williams, Oregon; and J. T. Hamon, Oklahoma. Not one of these men was an original Harding man in the convention.

National Committeemen John C. King of Connecticut; Senator Kellog, of Minnesota; Senator Reed Smoot of Utah, and Chairman Hays, brought similarly encouraging reports on the favorable drift of public sentiment.

"The Republican ticket surely will win in November," they told Harding.

The Senator has decided to make his speech of acceptance from his front porch at the Marion, O., home.

Brass Band Concert

Clanton Boy Scouts Band
At High School, Night of June 26th

The Clanton Boy Scouts Band will make their first appearance in Concert at 8 o'clock, in High School Auditorium.

Two and a half hours of the best entertainment ever given by home talent.

Prof. Memoli, of Birmingham, the Instructor of the Band, will be in charge.

Admission 25 cents. Proceeds to go towards further instruction for Band.

EVERYBODY IS URGED TO COME

Prepare Now to Come to Clanton on July 3rd.

It is going to be a Big Celebration Day and You Can't Afford to miss it.

Music by the Boy Scout Band
Ball Games, Races and Amusements
Fireworks at Night

Full Details, Program Etc., will be Published in next week's paper.

In the meantime get ready to Come. You will be glad if you come; you'll regret it if you don't.

OLD BOOKS REBOUND

If you have an old book in your possession which is valuable to you and has almost come apart and needs rebinding, bring it to us. We do satisfactory work of this kind at reasonable charges.

THE UNION-BANNER,

SILVERTOWN CORDS
8,000 miles
FABRIC CASINGS
6,000 miles
We have them in all sizes
WYATT DRUG CO.
CLANTON, - ALABAMA.

GOODRICH
TIRES & TUBES
"BEST IN THE LONG RUN"

Have One?

—a cold, sparkling bottle of

Chero-Cola
THERE'S NONE SO GOOD

Refreshing
With no bad after effect

DRINK
Chero-Cola
THERE'S NONE SO GOOD

FLAMING, ITCH

Cause Untold Suffering that Could Be Avoided.

If you are afflicted with eczema, tetter, erysipelas, ringworms, blotches, acne, caly eruptions, boils, irritations of the skin, or other similar disorders, you need not expect any real relief from local applications, and the sooner you discard their use the sooner you will be on the road to recovery, provided you will rely upon the

CHILTON COUNT

M. D. FOSH

It is not safe to buy land or security without first investigating are unpaid mortgages, judgments which an abstract would set lending money thereon, it is furnished. A few dollars going ahead and having a

Abstracts of Title Promptly

CLANTON

OP

Begin and E

We are

Fo

Mens Tan Oxford Price during

Mens Tan Oxford Price during

Mens Tan Oxford Price during

Mens Black Oxf Price during

Mens Black Oxf Price during

Ladies Black Pu Price during

Ladies Black Pu Price during

Ladies Two-Eyl Price during

Ladies Black O Price during

Ladies Black O Price during

Ladies Black O Price during

These
to men
ed and

Hu

FLAMING, ITCHING SKIN DISEASES

Cause Untold Suffering that Could Be Avoided.

If you are afflicted with eczema, tetter, erysipelas, ringworms, pimples, acne, caly eruptions, boils, irritations of the skin, or other similar disorders, you need not expect any real relief from local applications, and the sooner you discard their use the sooner you will be on the road to recovery, provided you will rely upon the use of S. S. S.

S. S. S. is one of the most satisfactory remedies for diseases of the skin because it goes direct to the seat of the trouble, and by cleansing the blood of all impurities and disease germs, it keeps the skin free form infection, and restores it to its normal healthy condition.

For free expert medical advice write to Chief Medical Adviser, Swift Laboratory, Atlanta, Ga.

CHILTON COUNTY ABSTRACT CO.

M. D. FOSHEE, MANAGER.

It is not safe to buy land or to lend money and accept land as security without first investigating the title of the land. Often there are unpaid mortgages, judgments, or other liens affecting the title, which an abstract would set out. Therefore, when buying land or lending money thereon, it is important that an abstract of title be furnished. A few dollars spent for an abstract is cheaper than going ahead and having a law suit a little later on.

Abstracts of Title Promptly Prepared at Reasonable Charges.

CLANTON, - ALABAMA.

GUARDIANS SETTLEMENT

State of Alabama, Chilton County.

Probate Court, June 12, 1920.

Whereas, on this, the 12th day of June, 1920, came Z. A. Killingsworth, Administratrix of the Estate of J.B. Killingsworth, deceased, and filed her account, vouchers, evidence, and statement for final settlement as his said administratrix, and the 12th day of July, 1920, has been appointed a day on which to make such setlement:

You are therefore hereby cited to appear before me at my office on the said day and contest the said settlement if you think proper.

L. H. REYNOLDS,
Judge of Probate.

6-17-3t

NOTICE OF ELECTION

Notice is hereby given that a special election will be held in Chilton County, Alabama, on the 13th day of July, 1920, for the purpose of determining whether or not a special tax shall be levied and collected annually, at the rate of thirty cents on each one-hundred dollars worth of taxable property in said county, for the present tax year and continuing for a period of ten years, and said levy is proposed to be made for public school purposes in said county.

This, the 12th day of June, 1920.

J. L. GORE.
Sheriff of Chilton County, Ala.

NOTICE OF NON-RESIDENT

State of Alabama, Chilton County.
Circuit Court in Equity.

Claudie Jette, complainant, vs. Mike Jette, defendant.

In this cause it is made to appear to the Register by the affidavit of complainant, Claudie Jette, that the defendant is a non-resident, and that his place of residence and post-office address is unknown, and that such address cannot be ascertained after a reasonable effort; and, further, that in the belief of said affiant, the defendant is of the age of twenty-one years:

It is therefore ordered by the Register that publication be made in the Union-Banner, a newspaper published in the county of Chilton, once a week for four consecutive weeks, requiring his the said defendant, Mike Jette, to plead, answer, or demur to the bill of complaint in this cause by the 24th day of June, 1920, or in thirty days thereafter, a decree pro confesso may be taken against him.

Done at office in Clanton, Alla., this 29th day of May, 1920.

6-3-4t W.D. SPIGENER, Register.

A. D. SCOTT
Veterinary Surgeon and Dentist.
Peoples Telephone
Clanton, Ala., R. 2

OPPORTUNITY SALE

Beginning Saturday, June 26, and Ending Saturday, July 3.

We are offering the following and many other Bargains in General Merchandise

For Cash Only

Mens Tan Oxfords, price $8.00, Price during this Sale,	5.85
Mens Tan Oxfords, price $10.00, Price during this Sale,	8.65
Mens Tan Oxfords, price $8.50, Price during this Sale,	7.15
Mens Black Oxfords, price $7.50, Price during this Sale,	5.25
Mens Black Oxfords, price $8.00, Price during this Sale,	6.35
Ladies Black Pumps, price $7.50, Price during this Sale,	5.85
Ladies Black Pumps, price $8.50, Price during this Sale,	6.15
Ladies Two-Eylet Ties, black, price $9.00, Price during this Sale,	6.35
Ladies Black Oxfords, price $8.50, Price during this Sale,	6.45
Ladies Black Oxfords, price $4.50, Price during this Sale,	3.65
Ladies Black Oxfirds, plain toe, price $6.00, Price during this Sale,	4.75
Ladies Tan Ovfords, price $6.50, Price during this Sale,	4.85
Ladies White Canvas Oxfords, price 2.75, Price during this Sale,	1.95
Ladies White Canvas Pumps, price 2.75, Price during this Sale,	1.95
Mens Work Shoes, price $5.00, Price during this Sale,	3.65
Mens Work Shoes, price $5.50, Price during this Sale,	4.65
Mens Work Shoes, price $4.00, Price during this Sale,	2.95
Mens Suits Clothes, price $20.00, Price during this Sale,	15.75
Mens Palm Beach Suits, price $17.50, Price during this Sale,	12.75
Mens Palm Beach Suits, price $22.00, Price during this Sale,	17.25
Mens Hickory Stripe Unionalls, price $4.00, Price during this Sale,	3.35
A few Ladies Rain Coats, price $5.00 to$7.50, Price during this Sale,	3.50

These bargains, and many others too numerous to mention are offered because we are overstocked and must move this stuff out of our way.

Hugh Jones Cash Store

CLANTON, ALA.

PROFESSIONAL CARDS

CRUMPTON & WILSON
Dentist
Office in Wilson Building
Clanton, Ala.

J. B. ATKINSON
Attorney - at - Law
Wilson Building
Clanton, Ala.

DR. V. J. GRAGG.
Special Attention Given to the Diseases of Women & Surgery
CLANTON, ALA.

LAWRENCE F. GERALD
Attorney-at-Law
Johnson Bldg.
CLANTON, ALA.

W. W. FOX, Auctioneer,
Only Licensed Auctioneer in Chilton County. Will put on sales anywhere in County any day except Sundays.
Sales every Saturday at Fox Auction House, Clanton.

DR. O. C. MASTIN,
Offce over Upchurch Drug Co.
CLANTON, ALA.
Phones Offce and Residence on Clanton Central Service.

The joy of Motherhood explains, why—
MOTHER'S FRIEND

Is a veritable balm for the nerves; an intensely penetrating application that softens the muscles, relaxes nervous tension of the delicate organism involved in maternity, and prepares the way for an easier, quicker and more practical delivery. Such reflects so markedly upon the unborn child. **Mother's Friend** is *used externally.*

At all Druggists.

Special Booklet on Motherhood and Baby free. Bradfield Regulator Co. Dept. F-8, Atlanta, Ga.

NON-RESIDENT NOTICE

The State of Alabama, Chilton County Circuit Court in Equity.

Addie Crumpton, Complainant, vs. Thomas Crumpton, Defendant.

In this cause it is made to appear to the Register by the affidavit of Complainant, Addie Crumpton, that the Defendant is a non-resident, and that his place of residence and post-office address is unknown, and that such address cannot be ascertained after a reasonable effort; and, further, that in the belief of said affiant, the Defendant is of the age of 21 years:

It is therefore ordered by the Register that publication be made in the Union-Banner, a newspaper published in the County of Chilton, once a week for four consecutive weeks, requiring him, the said Defendant, Thomas Crumpton, to plead, answer or demur to the bill of complaint in this case by the 1st day of July, 1920, or in thirty days thereafter, a decree pro confesso may be taken against him.

Done at office in Clanton, Ala., this 4th day of June, 1920.

W. D. SPIGENER, Register.

SCRAP IRON
I am now buying Scrap Iron.
Bring me what you have and get the cash for it.
G. O. McKEE,
At His Meat Market.

F. B. COLLIER
Attorney-at-Law
Wilson Bldg.
CLANTON, ALA.

A. C. SMITH
Attorneys At Law
General Practice
Clanton, - - - - - Alabama.

GRADY REYNOLDS
Attorney at Law
County Treas. Office in Court House.
CLANTON, ALA.

DR. T. M. DENNIS
Veterinarian,
CLANTON, ALA.
Peoples Telephone

PUBLIC WORKING

There will be a working at Pleasant Grove Cemetery the Second Sunday of July. All who are interested will bring tools and dinner prepared to work all day. HOWARD POPWELL.

SINGING AT SHILOH

There will be an all day singing at Shiloh Church on the First Sunday in July, in the old books. Everybody invited to come and bring full baskets. We inivte the Lomax Class to come.

ALVIN BILLINGSLEY.

Chevrolet "Four-Ninety" Touring

$795 f. o. b. Flint, Mich.

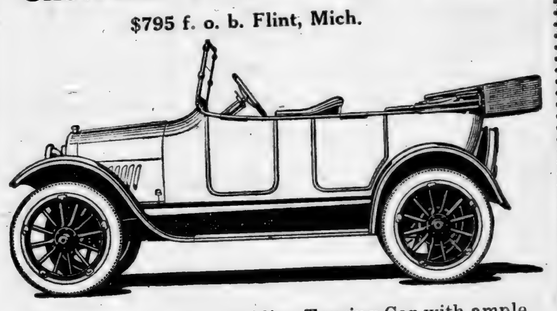

A fully equipped easy riding Touring Car with ample power for all transportation needs.

Chevrolet One-Ton Truck

$1325, F.O.B., FLINT, MICH.

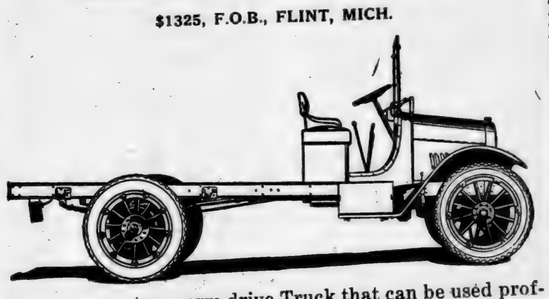

Here is a one-ton worm drive Truck that can be used profitably for all purposes where quick and economical delivery is vitally necessary.

We have these cars and trucks for sale now.

Downs Hardware Co.

CLANTON, ALA.

THE UNION-BANNER

Published every Thursday, at Clanton, Chilton County, Alabama.

W. M. WYATT and T. E. WYATT
Publishers and Proprietors.

W. M. WYATT, EDITOR.

Entered April 15, 1913, at Clanton, Alabama, as Second Class Mail Matter, under the Act of Congress of March 3rd, 1879.

SUBSCRIPTION PRICE:

One Year, ... $1.50
Six Months, ... 1.00
[Strictly Cash in Advance]

CANDIDATES FOR COUNTY OFFICES ON REPUBLICAN TICKET.

For Tax Assessor
S. M. PATE

For Tax Collector
J. TOM ROCKETT

For County Commissioner
Third District
CHAS. T. WALKER

For County Commissioner
Fourth District
J. WILEY LITTLEJOHN

Members County Board of Education
L. A. CALLOWAY
J. L. VINES

The issue is not Senator Harding, but pure Americanism.

When all is said and done, the issue is pure Americanism.

Col. Bryan is right. The Democrats will have to "go some" to beat the Republican ticket and platform.

Senator Harding does not promise to leave his or his party's position on any important question, uncertain.

Senator Harding's greatest asset is his common sense. His head is not in the air. His feet are on the ground.

The commanding strength of Senator Harding is that he is a modest, earnest, yet intensely patriotic American citizen.

Because a voter does not agree with any plank in a party platform is no ground for the statement that the platform is uncertain.

President Wilson has made himself the shining mark by assuming that he is the entire Democratic party, label, record, principles and all.

The Democratic convention will assemble in San Francisco to ascertain what sort of a programme and candidate President Wilson will demand.

Singular how the Democratic party persists in going to Europe for candidates. It is reported that Colonel House is grumshoeing for a man by the name of Davis.

As in the case of 16 to 1 free silver fever, the country needs a kindergarten education in finance and economics. Sound principles seem to have been frogotten by many.

"We get them (the railroads) out of the hole in ninety days," proclaims Former Railroad Administrator McAdoo. Yes, and placed the United States and the taxpayers in a hole to the tune of about a billion dollars in less than two years' government operation of the roads.

A TRAINED LEGISLATOR FOR THE WHITE HOUSE

With the election of Warren G. Harding to the presidency, government by theory and intuition will give place to government by experienced experts, based on proved principles of sound national management. Instead of a professor from an institution of learning seeking to apply to the federal government the dogmas of a college curriculum we shall have a trained legislator and executive who will conform his administration to the lessons he has learned during his term in the United States Senate preceded by two years as lieutenant governor of his State and four year as a member of the Ohio Senate.

When Senator Harding enters the White House on March 4th next he will have completed six years service as a senator from his state—six years of apprenticeship for the work of Federal administrator. As never before in the history of the country, the past seven years have demonstrated how necessary it is that the chief executive shall have had that previous acquaintance with legislative branch of the government indispensible to the proper appreciation of his relations to it. Mr. Wilson's complete failure to comprehend the point of view of congress, and his refusal to concede to the duly elected representatives of the people the part the Constitution decreed that they shall play in national affairs, have been responsible for the almost constant friction that has existed between them. The cost to the people of that lack of co-ordination can never be expressed in dollars and cents, but is has been enormous; and, in addition, national prestige has suffered a setback that will require the most careful attention from a Republican administration to repair.

Not only has Senator Harding learned in the school of experience of the relations between the executive and legislative branches that must be maintained if our government is to continue to express the popular will as our forefathers provided in the constitution, but he has learned to respect the opinions of his fellow senators and of others chosen by the people to represent their views. It is here, again, that the Wilson administration has signally failed to perform its allotted part in our scheme of government. It has been totally impossible for the Wilson type of mind to conceive that it is not infallible, and to realize that the views of the people can be more nearly expressed through the composite expression of their leaders than through the utterances of a single individual. His has been a one-man government, uninfluenced by the opinions of accepted authorities.

Every act of the senate, and of congress, necessarily is a compromise product—a composite of the thought of the members who compose the majority of that body. It is not too much to say that an act of importance never passes the Senate that is entirely acceptable to any Senator. Every Senator has surrendered some of his personal preferences in order that the act may become a law, and in that surrender he has admitted his own fallibility and recognized that the voice of the many is more likely correct than his own individual opinion.

That is the school in which Senator Harding's conception of popular government has been formed, and to those tenets he will hold the executive department once he has taken control. His cabinet will be composed of men of recognized authority in the problems of their particular department, selected to act as real aids to the President in the performance of his duties, rather than to furnish plausible support for executive opinions already made known. President Harding will personify the policies adopted by the Republican party as a whole and embodied in its national platform, and in the carrying out of those policies the country will witness the closest co-operation with his official advisers and with his party associates in congress.

INSPIRED REPUBLICANISM

The Republican party platform as adopted by the Chicago Convention is an inspiration to every patriotic American determined to rid his country of the Democratic encumbrance which has been upon it for so long, and substitute for it the enlightened policies of Republicanism. The platform is a damning review of the excesses and extravagances that have characterized the administration of the government for the past seven years, and a resolute determination to bring prompt and effective reform the moment Republican candidates assume the reins of government. Its planks accurately diagnose the ills in the body politic and prescribe remedies that are sure to bring relief and cure when applied. Refreshing Americanism runs through the document from start to finish. The pledges it contains were designed and entered into for the frank purpose of perpetuating American institutions and for contributing to the welfare of American citizens.

While recognizing our concern for the preservation of world peace and recording itelf as standing "for agreement among the nations" to keep that peace, the party insists that anything the Unied States may do in that direction must be done "without the compromise of national independence, without depriving the people of the United States in advance of the right to determine for themselves what is just and fair." How different are such sturdy declarations from the appeals for the "supreme sacrifice" with which ous ears have been assailed for many months!

"We undertake to end executive autocracy," the party declares, "and to restore to the people their constitutional government." Therein is embodied the with and substance of present-day Republicanism. The ending of executive autocracy entails a vast amount of national housecleaning, some of which has already been accomplished by a Republican congress. Much remains to be done, however, which can only be achieved through the co-operation of an executive of the same party. Once that autocracy has been eliminated and its works consigned to oblivion, realignment of the government with the principles of popular rule will be the commanding duty with which a Republican administration will concern itself.

The party asserts what is the fact that there is no "short way out" from the high cost of living, but "we do pledge ourselves to earnest and consistent attack upon the high cost of living by rigorous avoidance of further inflation of our government borrowing, by courageous and intelligent deflation of overexpanded credit and currency, by encouragement of heightened production of goods and services, by prevention of unreasonable profits, by exercise of public economy and stimulation of private thrift and by revision of war-imposed taxes unsuited to peace-time economy."

The measures for reconstruction which the party proposes to adopt once it has been reinstated in authority are clearly set forth in the platform. The settlement of industrial disputes through the voluntary acceptance of the decision of important tribunals; the broader recognition of the farmer in legislation, federal appointments in national expenditures, assisted by the re-enactment of the budget bill vetoed by the president; readjustment of the tax laws; the enforcement of anti-profiteering legislation; the encouragement of foreign trade; the early revision of the tariff along protective lines; liberal co-operation with states for highway improvement; the development of the conservation of our natural resources; general provision for disabled veterans of the World War; enforcement of the civil service law; the encouragement of home owning; insistence upon the protection of American citizens in Mexico—all are enunciations of principles which must be adhered to if our independent-republican government is to endure.

When Governor Coolidge made his reply to the Massachusetts delegates returning from Chicago he said: "After all, officers are ended and they fade away. Friendship and the esteem in which men hold each other may remain forever." This is a key to Governor Coolidge's character.

While the country seems to be troubled and divided on the real meaning of President Wilson's Covenant of the League of Nations, let the voters remember that it means the tearing down of the protection principle by which the entire country has grown strong, and the farmers and thousands of small manufacturers throughout the west, have prospered.

Vice President Marshall says: "I am an old man who has torn his hair for Bryan, slaved for Parker and done his hardest for Wilson, and I am about ready to retire from politics." Having performed those thrilling and unrenumerative duties, the Vice President is entitled to be placed on the retired list. There will be many other Democrats to join him.

County Superintendent of Education H. L. Foshee, and Prof. J. L. Johnson are in Birmingham this week attending the meeting of the County Superintendents of Education of the State.

A party of about thirty people, including the families of Judge Reynolds, M. D. Foshee, J. L. Gore, W. A. Reynolds W. G. Culp, J. M. Curlee, and some others, enjoyed a fish fry at the Connell Ford on Walnut Creek last Friday. They report a most delightful time and plenty of fish.

Tom Wyatt and his wife and little girl of Poplar Springs were visitors to the Union-Banner office last Saturday. Mr. Wyatt just moved into this county from Coosa this year. His name speaks for him as a worthy citizen. He informed us that Oliver Glenn is a candidate for Tax Collector of Coosa County. We know Oliver well and he ought to be elected by the people of old Coosa. He would make the best officer they can elect. Here's hoping they put Oliver over in November.

LOST—One Ladies Wrist Watch, on highway between J. B. Down's and J. W. F. Gulledge's, Monday evening, June 14; finder please return to Leonard Fowler, at Chilton Hardware Company and get reward.

Attorney A. C. Smith and wife went over to Wetumpka on a few days visit to relatives and friends last week. Mr. Smith says the people around the cross roads are thriving with prospects of a good crop this season.

Miss Gertrude Wells of Montgomery is the guest of Miss Velma Woodyard this week.

FOR SALE—Good Jersey Cow 8 years old, fresh with calf, gives 3 gal. milk a day. 3 miles Woodyard, Clanton, Ala. 15-pd.

NOTICE TO THE PUBLIC:
Thorsby Flour Mill will not be running until the 20th of July.
F. E. GRONQUIST.

Charley Eiland of Ensley was a visitor to Clanton this week. He is a former Chilton citizen, but has been living in Ensley since his wife died eighteen months ago. He has received a civil service appointment for a position in the Birmingham post office and will take up the work right away.

THE THREE-MILL TAX

Editor Union-Banner:

Please allow me space in your paper to say a few words about the 3-mill school tax. I have always favored good schools. I have always favored two-teacher schools. I believe we get more good out of them than we do a one-teacher school. I have always got the best benefits from a two-teacher school. In the first place, one teacher can't give the time to all the grades that they ought to. Now, it looks like we will not even have a one-teacher school, for if the three-mill tax is defeated there will not be money enough to run a three-months school, and that means for the next ten years. The schools will have to be put back on the same old plans, and you know what that means. Where a is teacher that we can get for $40 or $50 a month now.

Now, let us think the matter over and see what it means to us. We have had this tax on us for the last three years; now, let us think what that means to our children if we lose out. It just means no education to the majority of our children.

Now, Mr. Tax Payer, it is up to us now, whether we have any schools or not. We will have to pay more supplement than our tax will amount to, so let us all go out to the election on the 13th day of July and cast your vote in the interest of our boys and girls of Chilton County, who will be our future officers.

J. P. DYKES.

Fire Works, full line at the Candy Store, Fourth of July.

Star Brand Shoes for You

Come and select the style you want. They will stand the test. If they're "Star Brand" they are O. K. Every pair is solid leather. We stand by our customers.

The Factory Stands Behind this Store.
BE A "STAR BRAND" CUSTOMER.

KABO CORSETS

WE HAVE THEM. COME IN AND GET THE STYLE YOU WANT. WE HAVE WHITE, PINK, TRIMMED IN CLUNY LACE. WELL BONED. FRONT LACE FOR NORMAL FIGURE; BACK LACE FOR SLENDER FIGURE. COME GET WHAT YOU WANT.

We have some bargains in Notions for Men and Boys.

Clanton Mercantile Company
Clanton, Ala.

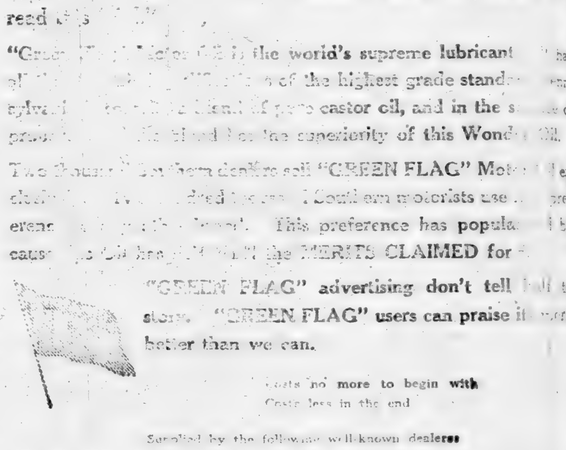

All Motorists
...ade Happy
...Read and Respond

The ... dealer invites you to make a ... test of "GREEN FLAG" Motor Oil. ... case drained of present supply of oil and ... with "GREEN FLAG", you'll be GLAD you read this.

"GREEN FLAG" is the world's supreme lubricant ... of the highest grade standard ... blend of pure castor oil, and in the ... of the superiority of this Wonder Oil.

Two thousand ... dealers sell "GREEN FLAG" Motor Oil ... motorists use ... preference has popularized ... because ... the MERITS CLAIMED for it.

"GREEN FLAG" advertising don't tell half the story. "GREEN FLAG" users can praise it ... better than we can.

Costs no more to begin with
Costs less in the end

Supplied by the following well-known dealers:

Ask for Green Flag Gear Compound Cup Grease

UPCHURCH DRUG CO., Clanton; T. R. WILLIAMS, Maplesville
WADE MOTOR CO., Calera; GEO. KROELL, Montevallo
LITTLETON & SON, Thorsby, Ala.

C. Reese Mullins, Agt.,

Insurance in all lines and Sewing Machins of All Kinds.

Next Door to Upchurch Drug Company,
CLANTON, ALA.

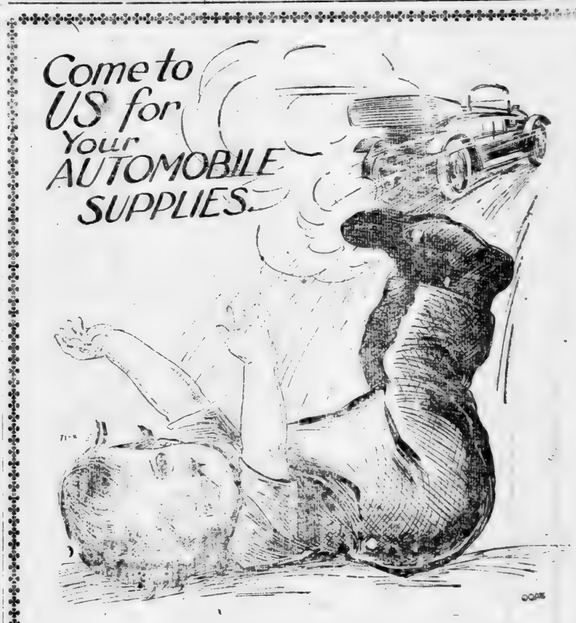

DON'T GO OUT ON A TRIP WITHOUT HAVING ALL THE NECESSARY EXTRAS FOR YOUR CAR. IT IS NO FUN TO HAVE SOMEONE PULL YOU IN.

WE KEEP UP OUR STOCK OF SUPPLIES AND KEEP DOWN THE PRICES ON THEM.

OUR HARDWARE IS THE BEST; IT STANDS THE TEST.

Jones Hardware Co.
Clanton, Ala.

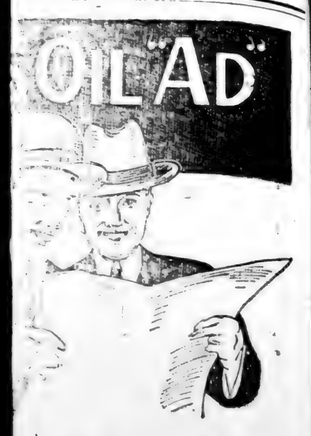

...sts
...Happy
...Respond!

...ites you to make a practi-
...C" Motor Oil. If you
...present supply of oil
..., you'll be GLAD you

...lubricant. It has
...grade standard Penn-
...oil, and in the science of
...of this Wonder Oil.

..."FLAG" Motor Oil ex-
...motorists use it in pref-
...has popularized be-
...CLAIMED for it.

...don't tell half the
..." users can praise its merits

...gin with
...dealers

WILLIAMS, Maplesville, Ala.;
...LL, Montevallo;
..., Ala.

...ins, Agt.,
...Sewing Machins
...Company,

...RIP WITHOUT HAVING
...FOR YOUR CAR. IT
...ONE PULL YOU IN.

...OCK OF SUPPLIES AND
...N THEM.

...THE BEST; IT STANDS

...ware Co.
..., Ala.

Alabama Power Co.

Announces

Its First Offering of

7% Cumulative Preferred Stock

Further Serving the People of Its Territory By Extending
An Opportunity to Invest Safely in a
HOME INDUSTRY.

Price $93 and Accrued Divi...end for Each $100 Share

More Than 7½% on Your In...vestment

For Cash or on a Most Liberal Partial Payn...ment Plan

CASH OR PARTIAL PAYMENTS

ON CASH BASIS you may buy as many shares of the Preferred Stock as you may desire, or as we may have to offer, the price being $93 per share, plus the accrued dividend to date of payment.

ON PARTIAL PAYMENTS you may buy any number of shares up to 25, paying $5.00 per share each month until the purchase price of $93 per share is paid; to the final payment of $3 is added the accrued dividend from the last preceding dividend date.

Should partial payment purchasers at any time or for any reason desire to withdraw before completing their purchase, money paid in can be withdrawn in full with interest at 6 per cent per annum upon 10 days notice to the company, at any time prior to date of fial payment. On the other hand you can pay for your stock in full at any time and secure stock certificate.

Not a Speculation

This company has been in continuous and successful operation for the past seven years—its stock is a sound INVESTMENT.

Dividends

Paid four times each year, January 1, April 1, July 1, and October 1. Dividends are mailed to stockholders.

Progress and Future Developments in This Territory

Today this Company serves 40 towns and cities. The entire territory served has shown a substantial growth in the last few years, both industrially and commercially, which is evidenced by the greatly increased production of our mills and manufacturing plants. With the rapidly increasing uses for this Company's service for industrial, commercial and household purposes, the soundness of the position occupied by this public utility is amply assured.

Additional Capital is Needed to Keep Pace with this Growth

Proceeds from sale of Preferred Stock will be used for development and Extensions to Properties.

This stock may be purchased at any of our offices, or by arrangements made through any of our employees, or send your subscription dircct to our Investment Department. This coupon, a letter or post card will bring to you, without obligation, an illustrated 8-page booklet containing full information.

INVESTMENT DEPARTMENT,

Alabama Power Company

(An Alabama Corporation)

Room 907 Brown-Marx Bldg., Birmingham, Ala.

INFORMATION COUPON
(Without Obligation)

ALABAMA POWER COMPANY:

Please send illustrated 8-page booklet containing further particulars of your 7 per cent Cumulative Stock, including easy partial payment plan.

Name .....

Address .....

City .....; State .....

The Clanton Boy Scouts Booster Page

The scope and facilitie sof our Banking Service are such as to take the best of care of the large account, and to give the small one just as much individual attention.

YOUR ACCOUNT IS SOLICITED.

FIRST NATIONAL BANK

CLANTON, ALA.

DRUGS

Edison Phonographs, Victor Victrolas
Patent Medicines, Prescriptions

Upchurch Drug Co.

Visit THE CANDY STORE

(In its new home, the old postoffice building.)
We now have more room nd will cary the largest and best assortment of candy in Chilton County. Come and see. Better and larger assortment of Fresh Fruits, Cold Drinks Cigars, Tobacco, etc. Hot Buttered Popcorn and Roasted Peanuts all the time. Headquarters for Holiday Goods.

Watch our window for Bargains.

THE CANDY STORE

F. C. SMITH, Proprietor.

We Sell Everything

Satisfaction Guaranteed, or Your Money Back.
Make our Store Your Headquarters when in Clanton.

TOM KEMP

CLANTON, ALA.

G. M. Wyatt — E. T. Weldon

WYATT DRUG CO.

Now located in our new place Tom Kemp Bldg.

A Bigger and Better Store with a complete line of Drugs. Medicines, Sundries, Cigars, Tobacco and Soft Drinks.

The Best Taxi Service in Clanton, Day or Night.

We specialize in

Things for Men & Boys

Together with courteous treatment, efficient service, and a guarantee of Your Money's Worth or Your Money Back.

W. A. KEMP

HARDWARE

Heavy Hardware — Light Hardware

You will be welcome here.

Chilton Hardware Co.

Carter Brothers Garage

GENERAL AUTOMOBILE REPAIRING
Quick Tire Service, Free Air, Filtered Gas and Oil.
All work guaranteed. See us.

CLANTON, ALA.

Bargains in General Merchandise.

OVERSTOCKED

On Mens and Ladies OXFORDS and SHOES
See us before you buy and save MONEY.

Hugh Jones Cash Store

CLANTON, ALA.

Pathé

Join our Phonograph Club and Play while you pay.

ALRED DRUG CO., Clanton, Ala.

B-E-A-N-S

Farmers we have what you want to eat and wear and our prices are right.

BEAN BROS.

DRINK Chero-Cola

BOOST!

Boost your city, boost your friends,
Boost the Lodge that you attend.
Boost the street on which you are dwelling,
Boost the goods that you are selling,

And Drink a Bottle of Chero-Cola.

Ha! Ha! Ha!

Come and see our new Spring Goods

New styles of Ladies and Gents Shoes
Give us a call and the visit will pay you
We are on the corner near the Depot

D. S. WINGARD & SON

WHAT THE SCOUTS WILL DO HERE ON JULY THE 3RD.

It is going to be a big time for everybody. Games, Contests, Races, Music, Fireworks and everything for a Good Time.

YOU CAN'T MISS HEARING THE BAND

The Clanton Boy Scouts are perfecting the plans for their celebration here on the Third of July, and everything now looks like a day of much fun for the boys and entertainment for the visiting people.

The band will play the biggest card in the entertainment of the people. Everybody will enjoy plenty of good music and these boys are able to fill the bill completely in that respect. Prof. Memoli of Birmingham, who is teaching the boys in the band, will have charge oft hem on that day.

At 9:30 o'clock in the morning the Boy Scout parade will form at the depot and proceed to the grounds (place to be announced later). There will be a flag raising ceremony on arrival at the scene of the day's proceedings, accompanied by a lecture on the Declaration of Independence.

At 10:30 the games will begin, which will include foot races, tug-of-war, sack races, potato races, etc. There will also be a fiddlers contest about this time of the day. All the fiddlers can get their instruments tuned up and ready. Prizes will be given to the winners in the contest.

At 12 o'clock, the dinner hour, there will be a break in the program, and everybody who has dinner with them will have a chance to spread their baskets in any place they choose.

At 1 o'clock the program will start again with baseball games, volley ball, tennis, etc. These games will entertain the crowds all the afternoon. The teams to play ball will be announced later.

All during the day the Scouts will serve ice cream and cold drinks. All Scouts and scout officials from everywhere are invited to come and be with the Clanton Troop.

On the night of the 3rd the fire works display will be held at the railroad crossing. This promises to be about the best thing on the program. There will be plenty of music by the band all through the day's proceedings.

The people of Chilton County are urged to come to Clanton and spend that day and enjoy the festivities with the boys.

H. F. CHANDLER & CO.

General Merchandise

Everything to Eat and Wear. Your trade Appreciated.
Make our Place Your Place.

BOOST FOR CLANTON.

C. REESE MULLINS, Agent

for OLD LINE INSURANCE and SEWING MACHINES

CLANTON, - ALABAMA.

AUTOMOBILE OWNERS

In Chilton County

You are not getting full benefit of your car unless you bring your family or some friends to the Picture Show occasionally.

THE IDEAL THEATRE, Clanton, Ala.

Shows Every Monday, Tuesday, Thursday, Friday and Saturday,—Matinee and Night.

Armstrong Bros.

General Merchandise

We solicit your patronage. We have some real bargains in Overalls, Cloth and Shoes. Come in to see us and get our prices before buying.

HELP BOOST CLANTON

And Eat at the

Chilton Cafe

Quality - Service - Taxi

Phone 85-34

Expert Auto Repair

Battery and starter work a Specialty.
Vulcanizing, Willard Batteries, Monogram Oils.
Your patronage appreciated.

Chilton Motor & Machine Company

D. C. SAVAGE

Groceries

Fruits, Candies, Cakes, Tableware, Notions

Our prices are as reasonable as anybody's.
We buy Poultry and Eggs. Make this store your stopping place while in Clanton.

To put prudence before profit; safety before show; to be courteous, not familiar, to be helpful, not officious; in a word, to secure the perpetual confidence of a discriminating public,—this is our platform, our Magna Charta, our Constitution, our Creed.

PEOPLES SAVINGS BANK, Clanton, Ala.

Lawrence Garage

Automobile Tires and Accessories
Ford Authorized Service Station

One Price to ALL — Elmore's LADIES & GENTS FURNISHINGS — **Strictly Cash to ALL**

The place to buy your Ladies Ready to Wear and Millinery

Groceries Delivered

Phone us what you want for your next meal and we will deliver it to you promptly.

J. M. POTTS GROCERY CO.

New York Store

Ladies and Gents Furnishings

LOW PRICES OUR MOTTO

Downs Hardware Co.

Chevrolet Automobiles and Trucks

ge

g Bros.

rchandise

e have some real bar-
Shoes. Come in to see
uying.

CLANTON
at the
n Cafe
vice - Taxi
5-34

to Repair
a Specialty.
eries, Monogram Oils.
ted.
Machine Company

AVAGE
eries
s, Tableware, Notions
sonable as anybody's.
Make this store your stopping
in Clanton.

before profit; safety be-
eous, not familiar, to be
in a word, to secure the
of a discriminating pub-
rm, our Magna Charta,
Creed.
BANK, Clanton, Ala.

e Garage
es and Accessories
ed Service Station

Strictly
Cash
to ALL
nore's
GENTS FURNISHINGS
your Ladies Ready
and Millinery

s Delivered
want for your next meal and
er it to you promptly.
S GROCERY CO.

ork Store
Gents Furnishings
ES OUR MOTTO

Hardware Co.
t Automobiles
d Trucks

At the Ideal Theatre

CLANTON, ALA.

Thursday Night 25c Friday Matinee 15c, Night 25c

DOUGLAS FAIRBANKS

In his latest and best picture

"When the Clouds Roll By"

The Fastest and Funniest Picture "Doug" ever made. A Snappy Romance of Youth and Love, full of Laughter and Happiness, Thrills and Daring.

GREATEST HURRICANE OF JOY AND EXCITEMENT FILMED.

SATURDAY—Bargain Day.

Matinee, 2:00 to 5:00—15 cents, or two for 25 cents.
Night, 8:00 and 9:00—25 cents.

"SOLD INTO SLAVERY"

SECOND EPISODE OF

"The Lion Man"

Sunshine Comedy, Screen Magazine

MONDAY

"Within the Noose"

THIRD EPISODE OF

"The Silent Avenger"

Mr. and Mrs. Joe Martin

The Apes, in

A Monkey Comedy

INTERNATIONAL NEWS

Life & Casualty Insurance Co. of Tennessee

IF

YOUR FAMILY DEPENDS UPON YOU FOR SUPPORT
NOW WHAT WILL THEY DO WHEN YOU'RE GONE?
YOU HAD BETTER SEE THE LIFE & CASUALTY MAN

ALONZA A. POOLE, Special Agent.

See me at Dr. Marcus' Office.

CAMELS have wonderful full-bodied mellow-mildness and a flavor as refreshing as it is new.

Camels quality and Camels expert blend of choice Turkish and choice Domestic tobaccos win you on merits. Camels blend never tires your taste. And, Camels leave no unpleasant cigaretty aftertaste nor unpleasant cigaretty odor!

What Camels quality and expert blend can mean *to your satisfaction* you should find out at once! It will prove our say-so when you compare *Camels with any cigarette in the world at any price!*

Camels are sold everywhere in scientifically sealed packages of 20 cigarettes; or ten packages (200 cigarettes) in a glassine-paper-covered carton. We strongly recommend this carton for the home or when you travel.

R. J. REYNOLDS TOBACCO CO.
Winston-Salem, N. C.

Roberts Says Name of Wilson Will Defeat the Democrats in the U. S.

The President Wants to Run Again and His Ambition Puts a Damper on the Hopes of All Others at San Francisco.

San Francisco, Cal., June 22—It has been a matter of general knowledge that the President is a tentative and anxious candidate to succeed himself. He is thoroughly and sincerely convinced that he alone is able to serve in what he considers the "emergency of the world."

To those who know that the President is fatally stricken, that in all probability he will never make another public appearance, it seems incredible that Mr. Wilson should be regarded as exceedingly formidable.

And yet there is no President headquarters at San Francico which does not reflect a poignant fear that Mr. Wilson will be able to secure the nomination.

It is said in whispers to-day that Bainbridge Colby comes to San Francisco as the personal representative of the President and that in making his first speech to the Convention, he will nominate the President. There is no doubt but that the platform prepared by Carter Glass and Homer Cummings is the handiwork of Mr. Wilson, and it is reported that W. G. McAdoo retired from the field because he had never been able to secure the support of the President, and that as a result there is bitterness between the father and the son.

The Wilson shadow as a result of the foregoing, freezes the hopes of all candidates at San Francisco, and yet it is not regarded as possible that the convention will be swayed to such an extent as to nominate the President and send the party headlong into defeat.

The League of Nations plank, providing for reservations that do not nullify, will be inserted in the platform without a fight, it is learned, although on the floor W. J. Bryan is likely to make it an issue.

It is regarded as doubtful that a wet plank will be included.

Practically all the candidates hesitate to support the wet plank for fear lest its insertion would mean the nomination of Governor Cox. The plank to be proposed however, and which will have support on the floor, will endorse the amendment but leave to the respective states the solution of the moot question as to what actually consitutes intoxicating liquor.

The Georgia contest will be decided Saturday in favor of the delegation commitated to Attorney General Palmer and against that under the leadership of Hoke Smith and Tom Watson. It is said to-day that the committee will act unanimously and will not waste time in inquiring into the merits involved. The Georgia delegation incidentally will be asked to bring the Alabama delegation into the Palmer fold since the retirement of McAdoo, for whom it was understood the Alabamians in the majority would vote. Palmer has a fine chance, it is claimed.—Hugh Roberts in Birmingham Age-Herald.

(We notice that Hugh now thinks that President Wilson and his League of Nations ideas will send the Democratic party to utter defeat this fall. It will not only do it in November, Hugh; it has already done it, and it makes no difference who the Demmies nominate to be the goat.—Editor.)

HARDING WILL BE NOTIFIED OF NOMINATIOM JULY 22

PARTY TO NOTIFY VICE-PRESIDENTIAL NOMINEE ON JULY 27—LEADERS IN ALL-DAY CONFERENCE

Washington, June 21—Senator Harding will be formally notified of his nomination as the Republican presidential candidate July 22 at his home in Marion, Ohio.

Governor Coolidge of Massachusetts will be notified of his nomination by the Republican party for vice-president July 27, at his home in Northampton, Mass.

The dates for the two notification ceremonies were decided to-day at a conference in Washington, at which Senator Harding, National Chairman Hays and a sub-committee of the Republican national committee participated.

The conference at its session, which lasted all day and into the early night also agreed on an executive committee to have general charge of the campaign.

While the conference was in progress Mr. Hays issued a statement in praise of both Senator Harding and Governor Coolidge, as that measuring "up to every requirement of a presidential candidate" and informally approving the Senator's announced intention of conducting a "front porch" campaign.

Mr. Hays, in a conference with news paper men announced that the center of activity in the conduct of the coming campaign would be Chicago, the place where he expects to spend the most of his time. He said, however, that the New York office would be no less important than it had been in the past. Headquarters also will continue to be maintained, he said, in Washington and San Francisco, with a branch office in Denver.

In declining to discuss campaign issues, Mr. Hays said, he felt compelled to do so until after Mr. Harding had made his speech accepting the nomination.

The Right Man.

Chairman Hays, in his formal statement said

"Senator Harding possesses just those vital qualities of mind and of heart necessary today, and in the time just ahead. His poise of mind, his soundness of judgmeat, his hold on fundamentals, his appreciation of the needs of the day and of tomorrow, his love of the people from whom he came and of whom he is one, and his faith in them—this magnificent grasp of large affairs, his great native ability and his training in statesmanship, his regard for the opinion of others, his experence and success in the handling of men, his proper appreciation of his country's position as a responsible factor in the world's future, but with the fullest realization of the absolute importance of our own supreme nationalism, his sterling Americanism, his righteous character and manhood, and withal his thorough humanness, all qualify him in the most exceptional degree for the tremendous responsibilities which will soon be his. He will make a splendid candidate and a great president. The country will love him, honor him, trust him and follow him, just as all who know him love and trust him, and the world will honor him.

"Too, in Governor Coolidge we have a candidate for vice president who measures up to every requirement of a presidential candidate. Fortunate, indeen, is the country."

Prior to his conference with the national committee members, Mr. Harding held conference with Senator Kellogg of Minnesota, former Senator Albert J. Beveridge of Indiana, a former progressive leader; former Senator Marion Butler of North Carolina, and Judge Peter C. Pritchard, who received the vote of the North Carolina delegation in the Chicago convention for the presidential nomination. All pledged their support in the campaign. Senator Smoot paid the nominee a farewell visit before leaving for his home in Utah.

FIRST COTTON BLOOM SENT IN FOR CHILTON COUNTY

Late Wednesday evening as we were printing this issue of the paper we received our first cotton bloom of this season for Chilton County. Was sent to us by Mr. Enoch Driver of Route 2. He says he found the first one on his field on Tuesday. Chilton County is nearly as forward as any other county in reporting the first bloom, as the first one for the state was announced only las week.

J. D. Sims of Jemison was here on Wednesday. He is going to open up a house furnishings business at Jemison in the next few days. The firm will be known as Sims & Roper.

STATEMENT OF THE CONDITION OF

THE BANK OF THORSBY

LOCATED AT THORSBY, ALA.,
AT THE CLOSE OF BUSINESS, JUNE 10th, 1920.

RESOURCES		LIABILITIES	
Currency	$ 1,574.00	Individual deposits	$59,453.76
Gold,	260.00	Cashiers checks	541.12
Silver, nickels and pennies	258.50	Time certificates	6,275.00
Due from Banks in this State,	14,737.40	Total deposits	$66,269.88
Due from Banks in other States,	5,523.60	Capital stock paid in	10,000.00
Checks and cash items	485.30	Undivided profits, less current expenses and taxes paid	910.40
Total,	$22,838.30	Cash over	46.30
Loans and discounts	51,242.81		
Demand loans,	500.00		
Overdrafts,	24.17		
Banking house,	1,000.00		
Furniture and fixtures	1,620.80		
Grand Total	$77,226.58	Grand Total	$77,226.58

THE STATE OF ALABAMA, Chilton County:

Before me came C. R. FOSS, Cashier of THE BANK OF THORSBY, who being duly sworn, says that the above and foregoing statement is true, and gives the actual condition of said Bank, as shown by the books on file in said Bank.

C. R. FOSS, Cashier.

Sworn to and subscribed before me this 16th day of June, 1920.

WALLACE C. EDLER, Notary Public.

ATTEST:
S. M. PATE,
CHAS. E. LUCAS,
ROBERT JOHNSON, Directors.

STATEMENT OF THE CONDITION OF

THE BANK OF VERBENA

LOCATED AT VERBENA, ALA.,
AT THE CLOSE OF BUSINESS, JUNE 10th, 1920.

RESOURCES		LIABILITIES	
Currency,	$ 3,142.00	Individual deposits	$38,447.31
Gold,	95.00	Cashiers checks	31.24
Silver, nickels and pennies	182.55	Total deposits	$38,478.55
Due from Banks in this State	14,389.57	Capital stock paid in	15,000.00
Due from Banks in other States,	7,134.41	Undivided profits, less current expenses and taxes paid	291.65
Total	$24,943.53		
Loans and discounts	24,110.79		
Banking house	3,388.25		
Furniture and fixtures	1,314.73		
Revenue stamps	12.90		
Grand Total	$53,770.20	Grand Total	$53,770.20

THE STATE OF ALABAMA, Chilton County:

Before me came H. B. Oliver, President of BANK OF VERBENA, who being duly sworn, says that the above and foregoing statement is true and gives the actual condition of said Bank, as shown by the books on file in said Bank.

H. B. OLIVER, President.

Sworn to and subscribed before me, this 15th day of June, 1920.

H. W. DAVIS, Notary Public.

ATTEST:
D. I. DERAMUS, Jr.
H. T. WILLIAMS,
W. A. GULLEDGE, Directors.

U. S. TRADE BALANCE OF 17 BILLION AGAINST WORLD

The Amount which the United States Has Pillaged up Since Start of The Great World War.

Washington, June 22.—Since the beginning of the world war in 1914 the United States has rolled up a trade balance of approximately seventeen billions of dollars against the world. This exceeds by several billions of dolars the tota baance in favor of the United States from 1875 to 1914. Department of commerce figures today show that the trade balance made in favor of the United States during the fiscal year ending in 1914 one month before the war began, was $1,094,419,600, and in the next year ending June 30, 1916, it was $2,135,599,375. During the following year the total was $3,330,693,209.

Meantime the United States had entered the struggle and in the year ending June 30, 1918, the first full fiscal year of America's participation the balance was $2,974,055,973, in the next year ending last June 30, however, it was $4,164,564,618.

During the first eleven months of this fiscal the balance was only $2,788,451,602, but exports were larger in these eleven months than in any other full fiscal year in the nation's history, as against the previous 12 months record of $7,252,282,686, as made during the last fiscal year.

Yancey Giles, who is at work in Birmingham is spending his vacation with relatives in Clanton.

MICKIE SAYS

Alabama Minister Relieved

Stomach Troubles Made Him Feel Sick at Meal Times, But Now Always Enjoys His Meals.

DO YOU enjoy your meals? Eat without the dread of the after effects?

Lack of appetite, and a disagreeable, sick-at-the-stomach feeling after meals, usually indicate that your digestive organs are not working properly. As a result you will feel weak, lose weight and lack the energy that is to be derived from well-digested food.

A [illegible] help in [illegible] such [illegible] to [illegible]

Ala., who writes: "I had stomach trouble. When I would go to eat, I would turn sick. I took one bottle of Zirex, and it cured me. Am always ready for my meals and enjoy them. I think it is a fine medicine."

If your food hurts you, if your appetite is poor, if you are pale, weak and run-down, and have other symptoms that indicate your system needs help, try Zirex. It will put iron into your blood and help build you up. Take it according to directions, and if not benefited by the first bottle, the manufacturer guarantees will protect you.

Ask your druggist.

CONDENSED CLASSICS

THE PRISONER OF ZENDA

By ANTHONY HOPE

Condensation by Prof. William Fenwick Harris

Anthony Hope, known outside the world of books as Sir Anthony Hope Hawkins, was born in London, Feb. 9, 1863, the son of a clergyman. He married an American woman. It is to be hoped he may have many more children of the brain to follow in the footsteps of "The Prisoner of Zenda" and "The Dolly Dialogues."

He was educated at Marlborough, and at Balliol College, Oxford, where he took honors in letters and was president of the Oxford Union, which means that he was already a man of mark in his undergraduate days. By way of a profession he became a barrister of the Middle Temple in 1877. But if the pursuit of the law interferes with the production of a thrilling tale, may he never have a case to prepare.

His first book was "The Prisoner of Zenda," which has probably remained his best known one. It had a large bearing when turned to the stage, and the public demanded a sequel, which came in "Rupert of Hentzau." After Zenda quickly followed "The Dolly Dialogues," which, by their easy and debonaire grace, invitably suggest Lawrence Sterne. His books have been numerous, as "The King's Mirror" and "Tristam of Blent," and he has written plays as well, as "The Adventure of Lady Ursula." A touch of sureness and precision lend distinction to his prose; he has an unusual power of interesting his readers in his personages and their doings.

RURITANIA was not England, or the quarrel between Duke Michael and Rudolf Rassendyll could not have gone on, with the remarkable incidents which marked it, without more public notice being directed to it. It is perhaps as strange a thing as has ever been in the history of a country that the king's brother and the king's personator, in a time of profound peace, near a placid, undisturbed country town, under semblance of amity, should wage a desperate war for the person and life of the king.

Yet such was the struggle between Black Michael and Rudolf Rassendyll, both of the royal house of Elphberg, but of very differing antecedents. The one was well known to the royal palace at Strelsau; the other was at home at 305 Park lane, London, West. The kinship between the two was quite an accident, dating from the year 1733, when a dashing young prince, later known to fame as Rudolf the Third of Ruritania, paid a visit to London. There he was courteously entertained and was a great favorite with the ladies, especially Amelia, countess of Burisdon, and Baroness Rassendyll. In the end the prince left England rather hastily under a cloud, but not before he had fought a somewhat sanguinary duel with Countess Amelia's husband. In the years since there have appeared at intervals in the family of the Rassendylls certain sons who have been marked by the long, sharp, straight nose and the dark red hair of the royal house of Ruritania.

The years pass, many of them, and another Rudolf of Elphberg is about to be crowned king of Ruritania. The same nose, the same red hair distinguish him. The loyal half of the population of Ruritania could not sleep at night till the coronation was safely over. For the late king had left another son, by a second and morganatic marriage, Black Michael, duke of Strelsau and lord of Zenda. Though Michael bore none of the marks of the Elphbergs, he had been his father's favorite, and he cast a longing eye on the throne; all the cut-throats and blackguards of Ruritania seconded his wish, for Michael was a man after their own hearts.

Curious that young Rudolf Rassendyll should be moved by an idle curiosity to witness the coronation of Rudolf of Ruritania; still more curious that he, too, should bear the familiar nose, the same red hair. So thought Colonel Sapt, aide to the king, and Fritz von Tarlenheim, his close friend, as they came upon the young Englishman in the forest of Zenda, making his way afoot to Strelsau. So, too, thought the king when he appeared a moment later. But scandals of the past can no more be concealed in Ruritania than in England. As young Rassendyll later told the tale, first the king frowned, "then gradually the corners of his mouth began to twitch, his nose came down (as mine does when I laugh), his eyes twinkled, and, behold, he burst into the merriest fit of irrepressible laughter, which rang through the woods and proclaimed him a jovial soul.

"'Well met, cousin!' he cried, stepping up to me, clapping me on the back, and laughing still. 'You must forgive me if I was taken aback. A man doesn't expect to see double at this time of day, eh, Fritz?'

"'I must pray pardon, sire, for my presumption,' said I. 'I trust it will not forfeit your majesty's favor.'

"'By heaven! you'll always enjoy the king's countenance,' he laughed, 'whether I like it or not.'"

All the good fellowship in the world, however, could not permit royal scandals of the past to be raked up at a coronation. Rudolf Rassendyll must not show his face at this moment in the capital of Rudolf of Raritania. "But by thunder," cried the king, "you shan't leave Ruritania today. For you shall dine with me tonight, happen what will afterward."

That was just the trouble, "happen what will afterward." One bottle led to another, until they were all as full of wine as they had any right to be. At last the king set down his glass and leaned back in his chair.

"'I have drunk enough,' said he.

"'Far be it from me to contradict the king,' said I. Indeed, his remark was most absolutely true—so far as it went. But still another bottle—this from Black Michael, praying that he drink for the love that he bears his brother. Could the king refuse? He could not. Was the wine drugged? The morning answered yes.

"'If he's not crowned today,' cried Sapt, 'I'll lay a crown he's never crowned.'

"'By heavens, why?'

"'The whole nation's there to meet him; half the army—aye, and Black Michael at the head—shall we send word that the king's drunk?'

"'That he's ill,' said I, in correction.

"'Ill!' echoed Sapt, with a scornful laugh. 'They know his illness too well. He's been ill before! As a man grows old he believes in fate. Fate sent you here. Fate sends you now to Strelsau. You'll go?'

"'Yes, I'll go,' said I, and I turned my eyes on the prostrate figure of the king.

"'Tonight,' Sapt went on in a hasty whisper, 'we are to lodge in the palace. The moment they leave us you and I will mount our horses and ride here at a gollop. The king will be ready, and he must ride back with me to Strelsau, and you ride as if the devil were behind you to the frontier.'"

So began those wondrous days of adventure which saw the throne of Ruritania occupied by an Elphberg with all the traces of the stock, though not "of the blood." "The play actor," Rupert of Hentzau called him, when he came to know the secret, but "as good an Elphberg as ever sat upon it," declared Sapt at the end.

The wild ride to Strelsau, with Sapt instructing the English Rudolf most minutely in his past life, his family, his tastes, pursuits, weaknesses, friends, companions and servants—as Ruritania knew them—the etiquette of the court, what would be expected at the coronation—and above all of the Princess Flavia.

"God save the king!" cried the people after the coronation had been safely managed.

"God save 'em both!" whispered Sapt as his mouth wrinkled into a smile.

But if things went well at Strelsau with Rudolf Rassendyll, now crowned as Rudolf the Fifth of Ruritania and the accepted lover of the Princess Flavia, fortune did not smile on the other Rudolf at Zenda. For Black Michael had had word from there that cleared for him the mystery of the coronation. Riding as fast as horses could lay feet to the ground, he seized poor Rudolf of Ruritania and held him prisoner. But then ensued a pretty pass.

"Aye, but he can't speak," roared Sapt in grim triumph. "We've got him. How can he denounce you without denouncing himself? 'This is not the king, because we have kidnaped the king and murdered his servant.' Can he say that? Hang me if Michael won't expose himself, if he tries to expose you."

But the most difficult situation for a loyal gentleman—and that was Rudolf Rassendyll—arose from the Princess Flavia. "I had to keep the princess devoted to me—and yet indifferent to me; I had to show affection for her—and not feel it. I had to make love for another; and that to a girl who—princess or no princess—was the most beautiful I had ever seen. How I succeeded in carrying out my program will appear hereafter."

How they fell in love, he with her and she with him, is part of the story. And how, forgetting self, he rescued the king, and robbed himself of love and throne and almost life. When he had fallen sorely wounded:

"Fritz," he called, "is the king still alive?"

"Aye, friend—dear friend;" said he, tender as a woman, "thanks to the most gallant gentleman that lives, the king is alive!"

All's well that ends well. But of the Princess Flavia?

"If I can never hold sweet converse again with her, or look upon her face, or know from her her love, why, then, this side the grave, I will live as becomes the man she loves; and for the other side I must pray a dreamless sleep."

Copyright, 1919, by the Post Publishing Co. (The Boston Post). Printed by permission of, and arrangement with, Henry Holt & Co., authorized publishers.

Fine Sport.

"Where did you go this afternoon?" asked Mr. Dubwaite as he sipped his coffee.

"Downtown," said Mrs. Dubwaite.

"Well, did you enjoy yourself?"

"I certainly did. I met Mrs. Gadder and had a perfectly lovely time talking to her as if I hadn't heard that she and Mr. Gadder had separated."—Birmingham Age-Herald.

MOTHER!

"California Syrup of Figs" Child's Best Laxative

Accept "California" Syrup of Figs only—look for the name California on the package, then you are sure your child is having the best and most harmless physic for the little stomach, liver and bowels. Children love its fruity taste. Full directions on each bottle. You must say "California."—Adv.

One way to disseminate cheerfulness is to pay one's bills.

LIFT OFF CORNS!

Freezone is magic! Corns lift off with fingers without pain

Hurt? No, not one bit! Just drop a little Freezone on that touchy corn, instantly it stops aching, then you lift that bothersome corn right off. Yes, magic! Costs only a few cents.

Try Freezone! Your druggist sells a tiny bottle, sufficient to rid your feet of every hard corn, soft corn, or corn between the toes, and calluses, without one particle of pain, soreness or irritation. Freezone is the mysterious ether discovery of a Cincinnati genius. —Adv.

When one suspects, he is right at least half the time.

How to Treat A Torpid Liver

The liver is the largest and most important organ in the body, and when the liver refuses to act, it causes constipation, biliousness, headaches, indigestion, gas, sour stomach, bad breath, dysentery, diarrhoea, pains in back and under shoulder blades and under ribs on right side. These symptoms lead to colds, influenza or other serious troubles unless corrected immediately.

An inactive liver places an extra burden on the kidneys, which overtaxes them and causes the blood to absorb and carry into the system the impurities that the liver and kidneys have failed to eliminate.

When you treat the liver alone, you treat only a third of your trouble, and that is why you have to take purgatives every few nights. Calomel or other ordinary laxatives do not go far enough. If you would treat your kidneys and blood while treating the liver you would put your entire system in order and frequent purgatives would then be unnecessary.

Dr. W. L. Hitchcock many years ago recognized these important facts, and after much study and research, compounded what is now known as Dr. Hitchcock's Liver, Kidney and Blood Powders, three medicines combined in one. This was the Doctor's favorite prescription for many years, being used by his patients with marked success. It is a harmless vegetable remedy that will not make you sick, and you may eat anything you like while taking it.

Get a large tin box from your druggist or dealer for 25c, under his personal guarantee that it will give relief, tone up the liver, stimulate the kidneys to healthy action and thereby purify the blood. If your dealer will not supply you, it will be mailed direct by the Hitchcock Medicine Co., Atlanta, Ga., upon receipt of price.—Adv.

If one-half the world knew how the other half lives more divorce courts would be necessary.

ALLEN'S FOOT-EASE DOES IT.

When your shoes pinch or your corns and bunions ache so that you are tired all over, get Allen's Foot-Ease, the antiseptic powder to be shaken into the shoes and sprinkled in the foot-bath. It will take the sting out of corns and bunions and give instant relief to Smarting, Aching, Swollen, Tender feet. 1,500,000 pounds of powder for the feet were used by our Army and Navy during the war. Sold everywhere.—Adv.

Yes, Luke, the grass widow knows enough to make hay while the sun shines.

Granulated Eyelids, Sties, Inflamed Eyes relieved overnight by Roman Eye Balsam. One trial proves its merit.—Adv.

Heredity.

"Do you think the baby will take after Jim?"

"Yes, if there is anything to take."

FARM STOCK

DISEASES CARRIED BY DOGS

Animal Should Be Handled in Such Way as Best to Further Welfare of the Community.

Many diseases of man and domestic animals are carried by dogs. Everybody, of course, knows that the dog is responsible for rabies, but it is not so generally known that the dog is equally responsible for other fatal diseases. Among them may be mentioned hydatid and gid in man and stock, tapeworm in man and especially in children, tongue worm in man and stock, "measles" in sheep, cysticercosis of the liver in stock. Some of these parasites depend so absolutely on dogs as carriers that they would become extinct if dogs were not available as hosts. Dogs probably play a part, also, in the spread of diseases due to fungi, such as ringworm and favus, and they certainly play a part in the spread of diseases that may be carried by fleas and ticks.

The United States department of agriculture, while recognizing the dog as a useful domestic animal, insists

There Are Three Kinds of Dogs—The Ownerless Dog, the Other Person's Dog and Your Own Dog.

that care must be taken to minimize the danger of diseases spread by them. In a general way, say the specialists of the department, there are three kinds of dogs—the ownerless dog, the other person's dog, and your own dog.

The stray dog which recognizes no owner, they say, does not fit into the modern scheme of civilization and must be eliminated. A dog that is allowed by the owner to wander at large will have substantially the same habits of life, the same sort of food, and be practically as dangerous as the ownerless dog. You have the right to insist, they point out, that such dogs keep off your premises.

Your own dog should be handled in such a way as best to further the welfare of the dog and the community. He should be kept in restraint and not allowed the full freedom of the house or even of the outside premises. He should not be allowed to be familiar with people, and especially with children. The dog should be kept free from external parasites by frequent baths and, if necessary, other appropriate measures, and should be freed from internal parasites by suitable measures and kept free by adequate attention to his food. He should only be allowed to leave the yard or the kennels in company with some person, and wherever conditions call for it should be kept in leash. When away from home the dog should be muzzled with a reliable metal muzzle, not with a strap muzzle that would be cruel to the dog if tight enough to be effective and which is usually so loose as merely to give a false sense of security, since it permits the dog to bite.

PURE-BRED SIRES SAVE CASH

Texas Breeder Finds Best Is Cheapest Whether With Cattle, Hogs or Other Animals.

"We have been in the cattle business for more than 35 years and have always kept the best pure-bred sires we could buy."

With this remark in a letter to the federal bureau of animal industry, C. H. Faires, a Texan, applied for enrollment in the "Better Sires—Better Stock" campaign.

"We have always tried to teach the people to use pure-bred sires of all kinds of stock," he added. "Our motto is the 'best is the cheapest' of anything we raise whether it be cattle, horses, mules, sheep, poultry or dogs. We have found this paid as well with dogs as with everything else."—United States Department of Agriculture.

CATTLE SHRINK IN TRANSIT

Owner Loses Considerable by Not Taking Proper Precautions in Shipping Live Stock.

Investigations by the Colorado agricultural college are beginning to show that shrinkage of live stock when shipped to market can be greatly reduced. The most important thing is comfortable car and not much crowding. The next thing is to have the animals well fed and contented when they are loaded and until they are sold at the terminal market. In other words, plenty of feed and water and comfortable quarters are most important.

"Some farmers," says R. W. Clark, live stock specialist for that institution, "ship regularly with little or no shrinkage, while others at all times have enormous shrinkage."

DODSON STOPS SALE OF CALOMEL

"Dodson's Liver Tone" is Taking Place of Dangerous, Sickening Chemical, Say Druggists

Every druggist in town has noticed a great falling off in the sale of calomel. They all give the same reason. Dodson's Liver Tone is taking its place.

"Calomel is dangerous and people know it." Dodson's Liver Tone is personally guaranteed by every druggist who sells it. A large bottle doesn't cost very much but if it fails to give easy relief in every case of liver sluggishness and constipation, just ask for your money back.

Dodson's Liver Tone is a pleasant tasting, purely vegetable remedy, harmless to both children and adults. Take a spoonful at night and wake up feeling fine; no biliousness, sick headache, acid stomach or constipated bowels. It doesn't gripe or cause any inconvenience all the next day like violent calomel. Take a dose of calomel today and tomorrow you will be weak, sick and nauseated. Don't lose a day.—Adv.

ECZEMA!

THIS isn't one of those fake free treatment offers you have seen so many times. We don't offer to give you something for nothing—but we do guarantee that you can try this wonderful treatment, entirely at our risk, and this guarantee is backed by your local druggist.

This makes the offer one which you can absolutely depend upon, because the druggist with whom you have been trading would not stand behind the guarantee if he did not know it to be an honest and legitimate one.

Hunt's Salve, formerly called **Hunt's Cure**, has been sold under absolute money back guarantee for more than thirty years. It is especially compounded for the treatment of **Eczema, Itch, Ring Worm, Tetter,** and other itching skin diseases.

Thousands of letters testify to its curative properties. M. Timerlin, reputable dry goods dealer in Durant, Oklahoma, says: "I suffered with **Eczema** for ten years, and spent $1,000.00 for doctors' treatments, without result. One box of **Hunt's Cure** entirely cured me."

Don't fail to give **Hunt's Salve** a trial—price 75 cents, from your local druggist, or direct by mail if he does not handle it.

A. B. RICHARDS MEDICINE CO., Sherman, Tex.

Unable to Work

A Bad Cough, With Chilly Spells and Other Troubles, Kept a Rockdale Man From Work.

IS YOUR daily work a burden?

Do you feel yourself losing strength, and your system declining in vitality?

While not really sick, you may be run-down, until you are pale, lack a hearty appetite, and feel nervous.

Then you will be interested in reading what Mr. W. S. Pugh, of Rockdale, Tenn., says: "I want to write a few words of praise for Ziron Iron Tonic. I was all run-down and had a bad cough with chilly spells, appetite was gone and I became unable to work.

"Seeing Ziron advertised, I thought I would try a bottle. After using it I found it just as recommended. I am well again and at my regular work. I can recommend Ziron to any one in a system builder."

Many persons troubled with general debility, tired feeling, nervousness, lack of appetite, due to lack of iron in the blood, have found relief by taking Ziron Iron Tonic.

Your druggist sells it on a money back guarantee. Ask him about it.

BREAK IN TRAIN'S SCHEDULE

Fair Driver of Auto Had a Hunch, and the Sequel Proved She Was Correct.

Let me recommend a ride in a new car with a woman driver as the best prescription for a thrill that will last a lifetime, writes a correspondent. Mine came when, after reluctantly accepting an invitation to ride from a friend who had just received her new machine, we mounted the incline to a grade crossing in a suburb and started across the tracks. In the exact middle the engine stopped and nothing we could do had the slightest effect on it. While working we were approached by an excited flagman.

"A limited is due here in two minutes," he said, "and it never has stopped at this station."

"It will today," calmly replied my friend. And it did, but not before it had been flagged and the train crew helped boost us from the rails.

More Critical.

"Kind sir," began the measly mendicant, "the Lord loves even the meanest and most humble of us, and—"

"I am more particular!" interrupted J. Fuller Gloom. "On your way!"—Kansas City Star.

Naturally.

"How did you enjoy the exhibition at the zoo?" "I thought it was a beastly affair."

MAN IS AFTER INFORMATION

After Listening to Much Sage Advice Bill Jones Wants One Matter Cleared Up.

Our friend Bill Jones is a traveling man and needs rest, but unfortunately he doesn't sleep well. He has consulted a number of doctors in the various towns he visits, and being a systematic person has made a sort of digest of the advice he has received. It sums up as follows:

Don't sleep on your left side, as that creates a pressure on the heart.

Don't sleep on your right side, as it interferes with the action of the right lung.

Don't sleep on your back, as that is bad for the nervous system.

Don't sleep on your stomach, as that causes a pressure bad for the digestion.

"Don't sleep in a chair, as the body cannot properly relax.

Bill wants to know if anyone can tell him how to keep from falling off when he sleeps standing up.

Intruders.

"Why don't you take children in the apartment house?"

"Their crying," replied the janitor, "is liable to interfere with the phonographs and player pianos."

Most of the movements to right the wrongs of the people stop after the first parade disperses.

This time of year it's a good idea to combine fresh fruit or berries with your morning dish of

Grape-Nuts

The blend of flavor proves delightful and is in tune with June.

"There's a Reason"

Owe My Life to PE

Mr. McKinley's letter ings cheer to all who y be sufferers as he s. Read it:

I can honestly say that I owe life to Peruna. After some of best doctors in the country e me up and told me I could live another month, Peruna ed me. Travelling from town town, throughout the country having to go into all kinds badly heated stores and buildes, sometimes standing up for rs at a time while plying my de as auctioneer, it is only ural that I had colds frently so when this would ntly I paid little attention to it, ur I paid little attention to it, il last December when I conted a severe case, which, ough neglect on my part led on my lungs. When adt too late, I began doctoring, without avail, until I heard Peruna. It cured me so I not praise it too highly."

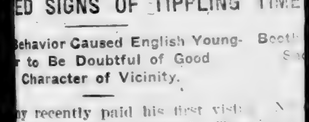

It Cu Me

Mr. 2200 Locust St. Ind., writes: "I was one of the Americans

Pleasant To Give — Pleasant

Thoughtful parents are having most g astonishing results by using this safe, ration which quickly stimulates baby's bowel movements. It is a fact that ha

MRS. WINSLOW'S

The Infants' and Children's

A few drops, depending on age, added to ea regular. This finest combination of vegetable diarrhoea, relieves wind colic, flatulency, constipa ally good at teething time.

The open published formula appears on every give your baby. Mrs. Winslow's Syrup is than ordinary baby laxatives. *At All Druggists*

ANGLO-AMERICAN DRUG CO., 215-25

General Selling Agents: Harold F. Ritchie & Co., I

With Hands Upraised They Swo

Sufferers From Indigestion Take Praise Remedy in Court.

Recorded in the Government ts at Greenville, S. C., is the mony of 55 people who have in the great mineral water, Sulphur-Sol. Without exception every ses examined had either been lifted or cured permanently by

ED SIGNS OF TIPPLING TIM

Behavior Caused English Young- Bootl r to Be Doubtful of Good Character of Vicinity.

y recently paid his first visit aunt's farm in England. The by had not been there long be came running to her in great ent.

y," he exclaimed, with the air imparting grave news, "I don' his is a very nice place!"

, what makes you think that?" was her amused reply.

, aunty, the public houses s) open very early." was the g rejoinder. "Nearly all you ve the hiccoughs already this g."

Circumstances Alter Cases.

Doctor—That was a very bad You will need absolute rest ll not be able to dance for three

Premiere Danseuse — That's It cancels a three hundred a ontract and me without a cent up.

Doctor—Not a cent? That's too ut don't worry. I think I can so you can go on tomorrow show.

Alfred, a girl never suspects a man's intentions until he asks ether she can cook.

Use good ju in meeting t cost of livin

Coffee prices a POSTUM sells a fair price—*Why*

INSTA POST

Instead of as many are

A table beverag like flavor.

Better for health-

Sold by Grocers

Made by Postum Cereal Co.

...TOPS ...F CALOMEL

...Taking Place of Dangerous, ...al, Say Druggists

Dodson's Liver Tone is a pleasa... tasting, purely vegetable remedy ... harmless to both children and adults ... Take a spoonful at night and wake u... feeling fine; no biliousness, sick hea... ache, acid stomach or constipat... bowels. It doesn't gripe or cause i... convenience all the next day like vi... lent calomel. Take a dose of calom... today and tomorrow you will fe... weak, sick and nauseated. Don't lo... a day.—Adv.

...reatment ...mes. We ...nothing— ...his won- ...and this ...ggist.

...u can ab- ...ggist with ...not stand ...w it to be

...nt's Cure, ...ack guar- ...especially ...ema, itch, ...skin dis-

...s curative properties. M. Timerlin, ...t. Oklahoma, says: "I suffered wit... ...00.00 for doctors' treatments, without ...ly cured me."

...trial—price 75 cents, from your loca... ...ot handle it.

...CINE CO., Sherman, Texa...

...to Work

...y Spells and Other Troubles, ...Man From Work.

"Seeing Ziron advertised, I though... I would try a bottle. After using i... I found it just as recommended. ...am well again and at my regular work ... I can recommend Ziron to any one ... a system builder."

Many persons troubled with genera... debility, tired feeling, nervousness, los... of appetite, due to lack of iron in the... blood, have found relief by takin... Ziron Iron Tonic.

Your druggist sells it on a money... back guarantee. Ask him about it.

...MAN IS AFTER INFORMATIO...

After Listening to Much Sage Advic... Bill Jones Wants One Matter Cleared Up.

Our friend Bill Jones is a travelin... man and needs rest, but unfortunate... ly he doesn't sleep well. He has co... sulted a number of doctors in the var... ous towns he visits, and being a sy... tematic person has made a sort o... digest of the advice he has receive... It sums up as follows:

Don't sleep on your left side, ... that creates a pressure on the heart.

Don't sleep on your right side, ... it interferes with the action of th... right lung.

Don't sleep on your back, as that ... bad for the nervous system.

Don't sleep on your stomach, as tha... causes a pressure bad for the diges... tion.

"Don't sleep in a chair, as the bod... cannot properly relax.

Bill wants to know if anyone co... tell him how to keep from falling ov... when he sleeps standing up.

Intruders.

"Why don't you take children in th... apartment house?"

"Their crying," replied the janito... "is liable to interfere with the phono... graphs and player pianos."

Most of the movements to right th... wrongs of the people stop after th... first parade disperses.

...e of year

idea ...fresh ...rries ...morn-

...e-Nuts

...flavor proves ...and is in tune

...a Reason"

I Owe My Life to PE-RU-NA

Mr. McKinley's letter ...rings cheer to all who ...be sufferers as he ... Read it:

...y can honestly say that I owe ... life to Peruna. After some of ... best doctors in the country ...e me up and told me I could ...ve another month, Peruna ...ed me. Travelling from town ...wn, throughout the country ... having to go into all kinds ... badly heated stores and build... ..., sometimes standing up for ...rs at a time while plying my ... as auctioneer, it is only ...ble that I had colds fre... ...ural that when this would ...ndy so I paid little attention to it, ...ver I paid little attention to it, ...ntil late December when I con... ...ected a severe case, which, ...ough neglect on my part ...settled on my lungs. When al... ...me too late, I began doctoring, ...t without avail, until I heard ... Peruna. It cured me; so I ...annot praise it too highly."

It Cured Me

Mr. Samuel McKinley, 2504 E. 22nd St., Kansas City, Mo., Member of the Society of U. S. Jewelry Auctioneers.

Sold Everywhere. Tablet or Liquid Form

Pleasant To Give — Pleasant To Take

Thoughtful parents are having most gratifying and astonishing results by using this safe, agreeable preparation which quickly stimulates baby's digestion and regulates bowel movements. It is a fact that babies and children like to take

MRS. WINSLOW'S SYRUP

The Infants' and Children's Regulator

A few drops, depending on age, added to each feeding keeps baby's bowels regular. This finest combination of vegetable ingredients promptly overcomes flatulence, relieves wind colic, flatulency, constipation and other disorders—especially good at teething time.

The open published formula appears on every label—always know what you give your baby. Mrs. Winslow's Syrup costs more to make—yet costs you no more than ordinary baby laxatives. *At All Druggists*

ANGLO-AMERICAN DRUG CO., 215-217 Fulton St., New York

General Selling Agents: Harold F. Ritchie & Co., Inc., New York—London—Toronto

...ith Hands Upraised They Swore These Facts

...fferers From Indigestion Praise Remedy in Court.

...corded in the Government ...t at Greenville, S. C., is the ...mony of 55 people who have ...n the great mineral water, Sul... ...ro-Sol. Without exception every ...ses examined had either been ...ieved or cured permanently by taking this water.

Sul-Ferro-Sol causes the stomach to produce its own digestive ferments and this fact explains the wonderful results attained.

Booklet giving details mailed on request. Liberal bottle one dollar, (6 for $5), at all drug stores or postpaid upon receipt of price. The Sul-Ferro-Sol Co., Desk B, Montgomery, Ala.

...ED SIGNS OF TIPPLING

...Behavior Caused English Young... to Be Doubtful of Good Character of Vicinity.

...y recently paid his first visit ...unt's farm in England. The ...ng had not been there long be... ...came running to her in great ...ent.

...ly," he exclaimed, with the air ...mparting grave news, "I don't ...his is a very nice place!"

..., what makes you think that, ...?" was her amused reply.

...h aunty, the public houses ...n open very early," was the ...g rejoinder. "Nearly all you ...are the hiccoughs already this ...g."

...Circumstances Alter Cases.

...Doctor—That was a very bad ... You will need absolute rest. ...ill not be able to dance for three ...s.

...Premiere Danseuse — That's ... It cancels a three hundred a ...contract and me without a cent ...up.

...Doctor—Not a cent? That's too ...But don't worry. I think I can ...go on tomorrow ...show.

...Alfred, a girl never suspects a ...man's intentions until he asks ...whether she can cook.

TIME MAKES LITTLE CHANGE

Booth Tarkington Relates Anecdote to Show How Characteristics Prevail to the End.

Novelist Booth Tarkington was talking about the cowardly attack that a gang of Germans had made on a solitary French officer in the restaurant of the Hotel Adlon in Berlin.

"The Germans," he said, "were unspeakable in the beginning, and they will be unspeakable to the end."

He shoook his head thoughtfully.

"People can't change," he said. "Henry Labouchere was born a fearless wit, and a fearless wit he died. A few hours before his death, you know, Labouchere's nephew upset a tiny spirit lamp that was burning by the bedside. The dying man awoke out of a fitful doze and saw the miniature conflagration.

"'Flames?' he said, 'Not yet, I think.'

"And he laughed quizzically and dozed again."

Delayed.

"Started work in your garden yet?"

"No. My neighbor's been so busy working in his I haven't had the heart to borrow his tools."

—Cruel Words.

Sleep is an aid to beauty, we are told; yet there are plenty of plain policemen.—Answers.

Use good judgment in meeting the high cost of living

Coffee prices are way up Postum sells at the same fair price—*Why not drink*

INSTANT POSTUM

Instead of coffee as many are doing

A table beverage of coffee-like flavor.

Better for health—At lower cost

Sold by Grocers Everywhere

Made by Postum Cereal Co., Battle Creek, Mich.

Highway Improvement

ROADS STAND TRUCK TRAVEL

Comprehensive Experiments and Tests Now Being Made by Bureau of Public Roads.

State highway departments are vitally interested in the successful outcome of comprehensive experiments and tests now being made by the bureau of public roads of the United States department of agriculture. One state engineer recently declared that millions of dollars in his state are involved in the proper design of road surfaces, which make up one of the problems being investigated by the federal engineers.

The coming into general use of the heavy motor truck has practically revolutionized the science of road building. Big new problems came when loads weighing 10 to 15 tons took the place of vehicles that placed a weight of one-fourth as much or less. The roads built ten years ago were constructed before this fact could be realized—which is one of the reasons why many "permanent" roads have proved to be impermanent.

Constructing Road Sections for Impact Tests.

One of the testing experiments being made by the federal bureau involves the use of a 40-section roadway in the Arlington farm, owned by the department of agriculture. Each section was built from a different type of material, or with a different method of construction. The same use is given to each section, so that eventually the type of construction best suited to heavy traffic will prove itself.

TREE PLANTING BY ROADSIDE

Shade Is Great Help in Keeping Pavement in Prime Condition—Beauty Is Added.

There is a newly discovered benefit in tree planting by the roadside. It has been learned of late that the shade or partial shade of roadside trees is a great aid in keeping the pavement in prime condition. The authorities tell us that during the hot days of summer improved roadbeds are injured by the direct rays of the sun and that the partial shade of trees planted by the roadside enables the cement or other pavements to stand much longer unimpaired. Roadside trees will far more than pay for themselves by assisting in preserving good roads. Then there is the beauty of shade trees, and if fruit trees are planted think of the abundance of peach, plum, pear, cherry, apple and other fruit trees growing by the roadside which in the aggregate would amount to millions of dollars if generally planted through the fruit growing sections of the United States.

URGE CHANGE IN ROAD RULES

British Columbia Favors Alteration to Encourage Motorists From Other Sections.

Changes in the highway regulations now in force in British Columbia are being urged by local automobile and trade associations as a means of inducing motorists from other parts of Canada, and from the United States, to travel in the province. The present rules, which differ considerably from those followed elsewhere on the continent, are declared to deter tourists from including the region in their itineraries. Legislation intended to remedy this condition is being considered by provincial government officials.

INCONSISTENCY IN FARMING

Roadside Often Neglected by Farmer Who Is Provided With Most Modern Equipment.

Often a farm is seen provided with the best of equipment, good fences, fine premises and well painted buildings, yet the roadside is wholly neglected. Such inconsistency is like putting a dirty collar on a clean shirt.

DEPENDENT ON GOOD ROADS

Many Farm Crops Must Be Hauled Some Distance to Railroad Stations and Markets.

Farming is essentially dependent on the condition of country roads; for whatever is not produced on the farm must be hauled to the farm, and many crops of the farm must be hauled away to the railroad stations and local markets.

LONG LIST OF SYMPTOMS

North Carolina Lady Was Nervous, Weak and Suffered Greatly, but Relief Soon Came After She Took Cardui.

Asheville, N. C.—Mrs. J. A. Sluder, of 45 Woodrow avenue, this city, recently made the following statement:

"I was in a very run-down condition after . . . I wasn't able to go.

"I was nervous, weak and couldn't do my work.

"I felt like, at times, no matter what happened, I couldn't get up a spark of interest.

"I was depressed, blue, and continually on the lookout for something to happen.

"I couldn't sleep to do any good, and had to force myself to eat when meal time came.

"I suffered some pain in my back and sides, but the worst trouble was weakness and depression.

"I decided to try a tonic.

"My sister had gotten such fine results from Cardui, I began using it.

"Soon I noticed I would get hungry, and sleep at night, and this, of course, was a great help.

"I grew less nervous.

"The depression left me and soon I was well and strong.

"I enjoy good health, thanks to Cardui." Ask your druggist about it. —Adv.

When a man says he has nothing to say the chances are that he could say a good deal if he wanted to.

Cuticura for Pimply Faces.

To remove pimples and blackheads smear them with Cuticura Ointment. Wash off in five minutes with Cuticura Soap and hot water. Once clear keep your skin clear by using them for daily toilet purposes. Don't fail to include Cuticura Talcum.—Adv.

The Lady Lawyer.

"We challenge that juror."

"On what grounds?"

"She is a brunette. Our client is a blonde."

WHY DRUGGISTS RECOMMEND SWAMP-ROOT

For many years druggists have watched with much interest the remarkable record maintained by Dr. Kilmer's Swamp-Root, the great kidney, liver and bladder medicine.

It is a physician's prescription.

Swamp-Root is a strengthening medicine. It helps the kidneys, liver and bladder do the work nature intended they should do.

Swamp-Root has stood the test of years. It is sold by all druggists on its merit and it should help you. No other kidney medicine has so many friends.

Be sure to get Swamp-Root and start treatment at once.

However, if you wish first to test this great preparation send ten cents to Dr. Kilmer & Co., Binghamton, N. Y., for a sample bottle. When writing be sure and mention this paper.—Adv.

A Warning.

"Harry asked my hand for the next dance." "Then give it to him on condition he keeps off your feet."

How the average woman does abuse her husband—and how he does deserve it!

ASPIRIN

Name "Bayer" on Genuine

"Bayer Tablets of Aspirin" is genuine Aspirin proved safe by millions and prescribed by physicians for over twenty years. Accept only an unbroken "Bayer package" which contains proper directions to relieve Headache, Toothache, Earache, Neuralgia, Rheumatism, Colds and Pain. Handy tin boxes of 12 tablets cost few cents. Druggists also sell larger "Bayer packages." Aspirin is trade mark Bayer Manufacture Monoaceticacidester of Salicylicacid.—Adv.

Ever notice that when you are on time the other fellow is invariably late?

99 OUT OF 100

Of the little ills such as Nasal Catarrh, Sunburn, Itching, or Soreness anywhere, may be quickly relieved by applying Vacher-Balm which is harmless, and cooling. Keep it handy, and avoid imitations.

If you cannot buy Vacher-Balm locally, send 30c in stamps for a tube, to E. W. Vacher, Inc., New Orleans, La.—Agents wanted.—Adv.

Different Kinds.

He—Dancing is the poetry of motion, you know.

She—Yours is the blank verse stuff.

Advice to pugilists—when in doubt put on the gloves.

Sure Relief

6 BELL-ANS Hot water Sure Relief

BELL-ANS FOR INDIGESTION

That No-Account Feeling

Means that you have malarial germs in your blood. Millions of them destroying the red corpuscles, and filling your blood with poisons that cause chills and fever, general run-down condition and complications with Dysentery, Bronchitis and Pneumonia.

Avoid the dread effects of this disease by taking *Oxidine*, a preparation that kills the germs of malaria, and tones up the system in a natural way.

Don't wait until Malaria gets you into its clutches. Get a bottle of *Oxidine* today. 60c. at your drug store.

The Behrens Drug Co. Waco, Texas.

OXIDINE STOPS MALARIA

PROFITABLE money making processes and formulas; send 15c for list. J. T. Chemical Supply, 1318 So. 40th St., Tacoma, Wash.

A REAL FOOT COMFORT POWDER for aching and tired feet; 25c a box. Jay Supply, 1318 So. 40th St., Tacoma, Washington.

WINTERSMITH'S CHILL TONIC

SOLD FOR 50 YEARS

For MALARIA, CHILLS and FEVER

Also a Fine General Strengthening Tonic.

SOLD BY ALL DRUG STORES

We Must Guard Our Girls

On the threshold of womanhood comes the crisis which means health or invalidism. Three generations ago an old southern doctor wrote a prescription for the ills of women, which has become known to fame as "Stella Vitae," has been the right thing at the right time for thousands of young girls, down to the present day. Try it for YOUR daughter. Money refunded if FIRST BOTTLE does not benefit. At your drug store

Saved An Operation

MR. W. F. NELSON, a merchant of Hixon, Tenn., says: That the daughter of one of his neighbors, Mr. James Roberts, was in such a condition with female trouble that an operation was advised, and the young lady was sent to Chattanooga for its performance. She dreaded the operation, and STELLA VITAE having been recommended, decided to try that first. She has taken six bottles and is happily on the road to recovery. She is able to do her usual work and is in better health than for years before, but continues to use it. She writes: "STELLA VITAE will do all you claim." Her father says "She began to improve at once, after taking STELLA VITAE."

THACHER MEDICINE CO. Sole props. & Mfrs., Chattanooga, Tenn. U. S. A.

STELLA VITÆ PROTECTS YOUNG GIRLS 25

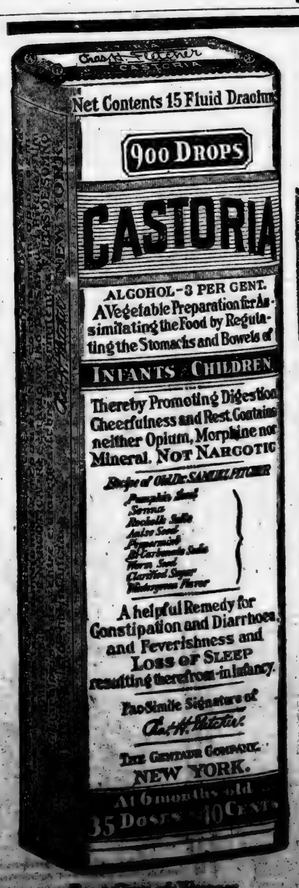

Exact Copy of Wrapper.

Children Cry For Fletcher's CASTORIA

Special Care of Baby.

That Baby should have a bed of its own all are agreed. Yet it is more reasonable for an infant to sleep with grown-ups than to use a man's medicine in an attempt to regulate the delicate organism of that same infant. Either practice is to be shunned. Neither would be tolerated by specialists in children's diseases.

Your Physician will tell you that Baby's medicine must be prepared with even greater care than Baby's food.

A Baby's stomach when in good health is too often disarranged by improper food. Could you for a moment, then, think of giving to your *ailing* child anything but a medicine especially prepared for Infants and Children? Don't be deceived.

Make a mental note of this:—It is important, Mothers, that you should remember that to function well, the digestive organs of your Baby must receive special care. No Baby is so abnormal that the desired results may be had from the use of medicines primarily prepared for grown-ups.

MOTHERS SHOULD READ THE BOOKLET THAT IS AROUND EVERY BOTTLE OF FLETCHER'S CASTORIA

GENUINE CASTORIA ALWAYS

Bears the Signature of

Chas. H. Fletcher

THE CENTAUR COMPANY, NEW YORK CITY.

SOCIETY AND PERSONALS

MRS. R. E. LUCKIE, Editor.

SURPRISE PARTY FOR VISITORS

One of the most enjoyable social affairs of the week among the younger set was a surprise party given at the home of Miss Mary Upchurch for Miss Kate Rainer.

After the guests "dropped in" several games were indulged in till a late hour, then went to Upchurch's Drug Store for ices.

Those enjoying this party were: Misses Kate Rainer, Alice Stanfield, Birdie Teel, Anice Kemp, Warene Spigener and Margaret Hester, Messrs Dick Hayes, Evans Edwards, Herbert Davis, Claudie Pipes, Grady Heflin, Lucian Duncan, Billie Orr and Joe Mullins.

CALLOWAY - HENLEY

At the Methodist Parsonage on Friday night Miss Gorie Calloway of Maplesville and Mr. Fred Henley were quietly married, in the presence of only a few friends. Rev. E. C. Maye performed the ceremony. The bride was handsome in a blue suit with accessories to match.

Mr. and Mrs. Henley left for their home in Maplesville.

MRS. BROADHEAD HOSTESS

A very interesting meeting of the Womens Missionary Society was held at the home of Mrs. J. R. Broadhead on Monday evening. Mrs. Roberts opened the meeting with scripture reading, followed by prayer by Mrs. Maye. The social service program was splendidly conducted by Mrs. W. W. Fox.

A delicious salad plate with tea was served by Misses Jewell Popwell and Theo Headley.

After an absence of about two weeks from the city, Miss Della Latham returned home Monday bringing her little niece, Mary Ellis with her.

MRS. LUCKIE HONOREE

As a special courtesy to her sister Mrs. R. E. Luckie, who is her house guest, Mrs. Clarke Harper entertained at a pretty porch party Thursday morning. The porch, where three tables were arranged for bridge, was attractive with its decorations of fern and shasta daisies. The score prize was a deck of cards, while the guest prize was a dainty piece of lingerie. A lovely salad plate was served by the hostess, assisted by Mrs. M. Calhoun. —Columbus Ledger.

POSTMASTER'S EXAMINATION

At the request of the Postmaster General the United States Civil Service Commission has anounced an examination to be held at Montgomery, Ala., on July 14th, 1920, for the position of postmaster at Clanton, Ala. This office has an annual compensation of $1800.

To be eligible for this examination an applicant must be a citizen of the United States, must actually reside within the delivery of the office and have so resided at the time the present vacancy occurred.

Applicants must have reached their 21st but not their 65th birthday on the date of the examination.

Application Form 2241 and full information concerning the requirements of the examination may be secured from the postmaster at the place of vacancy, or from the Civil Service Commission, Washington, D. C. Applicantions should be properly executed and filed with the commission at Washington, D. C., in time to arrange for the examination of the applicant.

SUNDAY SCHOOL CLASS MEET

On last Monday evening at the home of Mrs. Martin Nix the E. C. Maye Sunday School class held a most interesting meeting. The porch where the guests were received was lovely with decorations of hydrangia. The guests were received and served Chero-Cola by Misses Evelyn Potts Nix and Mary Heard. The meeting was presided over by the president, Mrs. Barney Roberts, and a mother's program was enjoyed. The class presented the president, Mrs. Roberts, with a Sunshine Bag, as a going-away gift, as a token of her faithful and never failing services to the class.

A lovely salad plate was served by Misses Warene Spigener and Gladys Mae Nix. The guests of the class for the afternoon were Mesdames Earl Gowan, Grady Reynolds, Forrester, and L. F. Gerald.

MISS UPCHURCH ENTERTAINS

Among the lovely social affairs of the week was a pretty luncheon given by Miss Mary Upchurch on Wednesday, when she complimented Miss Kate Rainer of Elba. At the noon hour the guests were invited to the dining room where covers were laid for eight and a betutiful lunchceon served.

The central decoration of the table was a basket of sweet peas surrounded by nasturtiums and ferns.

Rook was played in the early afternoon. Later the party went to Mims Swimming Pool. This happy crowd consisted of Misses Kate Rainer, Marie Thomas, Alice Stanfield, Anice Kemp, Mary Sue Mullins, Warene Spigener, Gladys May Nix and Birdie Teel.

Mr. and Mrs. E. E. Upchurch were visitors to Birmingham Wednesday.

Mr. A. S. Prince is in New Orleans on business for a few days.

Mr. and Mrs. Mallie White left for a short visit to New Orleans.

Mr. and Mrs. Bill Mullins are visiting relatives in Clanton this week.

Mr. and Mrs. DeVaughn of Birmingham spent several days with Mr. and Mrs. G. O. McKee last week.

Mr. Curry Thomas returned to Clanton after spending the week-end in Birmingham.

Miss Leona Pipes has returned home from Hollins, Va., where she was a student during the past season.

Mrs. D. S. Wingard and son are visiting relatives in Shelby this week.

Misses Dewey Branch and Cuba Keith spent the week-end in Birmingham.

Mrs. Marion Foshee has as her guest this week Mrs. Tom Lowe and daughters.

Whet up your appetite for music and prepare to attend the concert to be given by the Clanton Boy Scouts Band at the High School Building in Clanton on Saturday night, June 26. They will have a program that will satisfy you, no matter how hungry you are for the jazz. Prof. Memoli has brought the boys to the front in the short time he has been teaching them and when you hear them play at this concert, you will be surprised at the skill they show.

CLANTON ABSTRACT CO.
Prepares Abstracts of land Titles Carefully and Cheaply.

When buying land you need an Abstract that you may know if there are unpaid mortgages, judgments or other liens affecting the title of the land.

When selling land, the buyer will require an Abstract.

The Clanton Abstract Company is owned by F. B. Collier.

If you want to borrow or lend money on real estate, see us.

CLANTON ABSTRACT CO.
Wilson Bldg.

Reasons!

Why you should use Cardui, the woman's tonic, for your troubles, have been shown in thousands of letters from actual users of this medicine, who speak from personal experience. If the results obtained by other women for so many years have been so uniformly good, why not give Cardui a trial?

Take

CARDUI

The Woman's Tonic

Mrs. Mary J. Irvin, of Cullen, Va., writes: "About 11 years ago, I suffered untold misery with female trouble, bearing-down pains, headache, numbness . . . I would go for three weeks almost bent double . . . My husband went to Dr. —— for Cardui . . . After taking about two bottles I began going around and when I took three bottles I could do all my work." E-80

LODGES

MASONIC FRATERNITY

Clanton Lodge A. F. & A. M. meets First Saturday night in each month.

Clanton Chapter, R. A. M. meets Third Saturday night in each month.

Clanton Commandery Knights Templar meets Second and Fourth Tuesday nights in each month.

ODD FELLOWS

Clanton Lodge No. 304, I.O.O.F. meets Second and Fourth Saturday nights in each month.

Magnolia Encampment No. 75, I. O.O.F., meets the First Thursday night in each month.

RED MEN

Waxahatchie Tribe No. 9, I.O.R.M. meets Tuesday night of each week.

MODERN WOODMEN.

Clanton Camp, Modern Woodmen of America, meets every Thursday night.

H. N. Smith Garage

I am prepared to fix your Car no matter what ails it, and I will appreciate your patronage.

Goodyear Tires - Ford Service Station

Maxwell Agency for Chilton Connty

I have a Smith Form-a-Truck for sale complete or in parts.

ALL WORK GUARANTEED

COOPER, - - - - ALABAMA

SIMPLY GETTING ALONG FINE NOW

Well known Mobile Lady suffered of Stomach Disorder, Kidney Trouble, Constipation, and Dizzy Spells.

Declares her relief is complete since taking Dreco, the new root and herb juice remedy.

"I am gettnig along simply fine now and I don't have to take an enema each day, as I formeriy did, since Dreco, the great remedy, has done so much for me," says Mrs. John T. Fred, 109 Government Street, Mobile.

"Dreco is the greatest medicine I ever encountered in my life; it has done for me what nothing else has done, and that is why I want every one to know about it, sot hey too, may get well.

"For a long time I have suffered from constipation and kidney trouble, severe pains in my back and my limbs caused much suffering. I could not stoop over for the pains, and my tite failed and I was growing very weak and falling off in weight.

Two bottles of Dreco have relieved me of all my pain and my bowels act regularly as a clock. My appetite has returned and I have gained in weight. Does anyone wonder what I am happy over by deliverance from pain, and that I should want every one to know and to profit by my experience?"

Dreco is now sold by all good druggists throughout the country, and is highly recommended in Clanton by Upchurch Drug Co.

Miss Eloise Kemp left Monday for an extended visit to relatives in Lake Charles, La.

Eric Hart of the Jones Hardware Company has been away on his vacation the past week. He visited his mother at Demopolis for a few days.

TAXI SERVICE
Call
Chilton Cafe
Phone No. 85-34
JOE A. GROOMS
Clanton, Ala.

There is more Catarrh in this section of the country than all other diseases put together, and for years it was supposed to be incurable. Doctors prescribed local remedies, and by constantly failing to cure with local treatment, pronounced it incurable. Catarrh is a local disease, greatly influenced by constitutional conditions, and therefore requires constitutional treatment. Hall's Catarrh Medicine, manufactured by F. J. Cheney & Co., Toledo, Ohio, is a constitutional remedy, is taken internally, acts thru the Blood on the Mucous Surfaces of the System. One Hundred Dollars reward is offered for any case that Hall's Catarrh Medicine fails to cure. Send for circulars and testimonials.

F. J. CHENEY & CO., Toledo, Ohio.
Sold by Druggists, 75c.
Hall's Family Pills for constipation.

STATEMENT OF THE CONDITION OF

THE BANK OF MAPLESVILLE

LOCATED AT MAPLESVILLE, ALA.,
AT THE CLOSE OF BUSINESS, JUNE 10th, 1920.

RESOURCES		LIABILITIES	
Currency	$ 2,607.00	Individual deposits,	$29,711.25
Silver, nickels and pennies	678.41	Cashiers checks	336.01
Due from Banks in this State,	7,763.61	Time certificates	166.00
Due from Banks in other States,	1,728.35	Total deposits	$30,213.26
Checks and cash items	37.50	Capital stock paid in	10,000.00
Cash items in transit	407.59	Cash over,	.03
Total	$13,222.46		
U. S. Bonds	718.80		
Loans and Discounts	23,003.24		
Demand Loans	1,000.00		
Banking house	600.00		
Furniture and fixtures	1,351.56		
Other resources	317.23		
Grand Total,	$40,213.29	Grand Total,	$40,213.29

THE STATE OF ALABAMA, Chilton County:

Before me came W. W. Brooks, Cashier of BANK OF MAPLESVILLE, who being duly sworn, says that the above and foregoing statement is true and gives the actual condition of said Bank, as shown by the books on file in said Bank.

W. W. BROOKS, Cashier.

Sworn to and subscribed before me this 16th day of June, 1920.

J. E. DENNIS, Notary Public.

ATTEST:
H. M. NIX,
ROBT. A. SMITHERMAN,
J. W. FOSHEE, Directors.

It's so easy to have well Painted Floors

Beautifully finished floors are the pride of the home. It is easy and inexpensive to keep your floors in perfect condition with little work when you paint them with

PeeGee FLOOR PAINT SINCE 1867

Save the surface and you save all

It dries over night with a hard, high-gloss finish; is absolutely water-proof, does not mar or crack and stands severest scrubbing. It comes in nine attractive colors.

Ask for Color Cards and Paint Book or write Pearce-Gaulbert Co., Incorporated, Louisville, Ky.

UPCHURCH DRUG CO., Clanton.

THORSBY HDWE CO., Thorsby.

A PeeGee Paint Product For Every Purpose

Merit That Makes Mileage —In Tires for the Smaller Cars

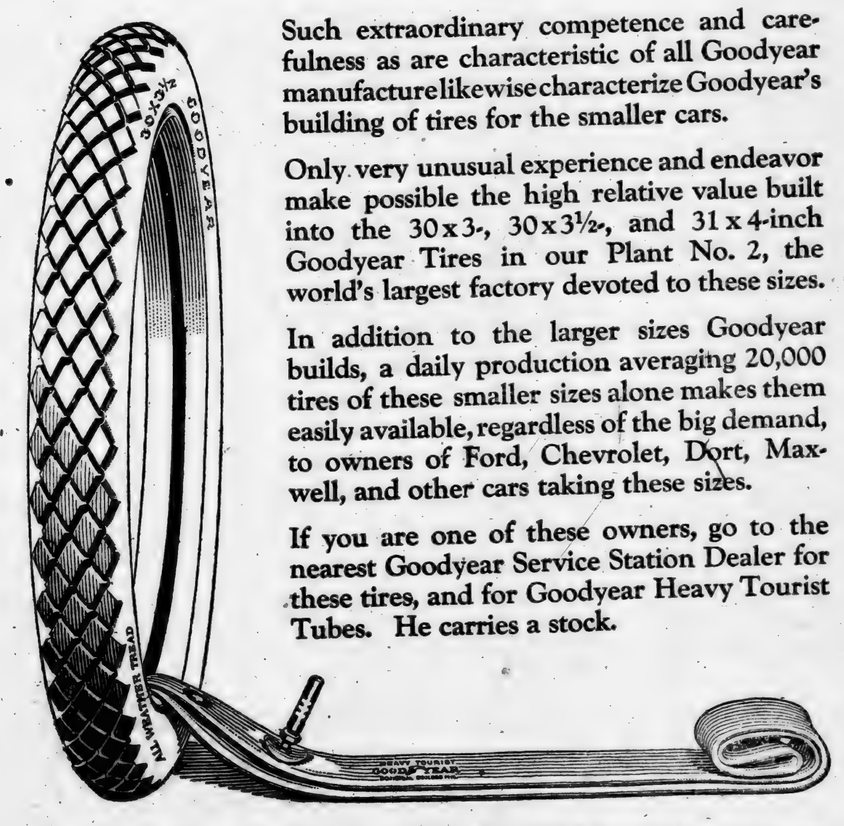

Such extraordinary competence and carefulness as are characteristic of all Goodyear manufacture likewise characterize Goodyear's building of tires for the smaller cars.

Only very unusual experience and endeavor make possible the high relative value built into the 30x3-, 30x3½-, and 31x4-inch Goodyear Tires in our Plant No. 2, the world's largest factory devoted to these sizes.

In addition to the larger sizes Goodyear builds, a daily production averaging 20,000 tires of these smaller sizes alone makes them easily available, regardless of the big demand, to owners of Ford, Chevrolet, Dort, Maxwell, and other cars taking these sizes.

If you are one of these owners, go to the nearest Goodyear Service Station Dealer for these tires, and for Goodyear Heavy Tourist Tubes. He carries a stock.

30x3½ Goodyear Double-Cure Fabric, All-Weather Tread — $23.50

30x3½ Goodyear Single-Cure Fabric, Anti-Skid Tread — $21.50

Goodyear Heavy Tourist Tubes are thick, strong tubes that reinforce casings properly. Why risk a good casing with a cheap tube? Goodyear Heavy Tourist Tubes cost little more than tubes of less merit. 30x3½ size *in waterproof bag* — $4.50

GOODYEAR

VOLUME IX.

ENTERTAINMENT AT BAKER SCHOOL FRIDAY NIGHT.

Mr. J. V. Best, one of the Trustees of the Baker School, was in town on Tuesday, and asked us to announce that there will be an entertainment at the schoolhouse on Friday night of this week.

The teachers of the school are planning the program of exercises for the occas.on, and promise to make it interesting for all who will come. Besides the entertainment features there will be ice cream and cold drinks and other refreshments of various kinds for sale. The proceeds from the sales will be used in improving the school building.

The Baker school district is one of the most progressive in the county, and we hope the people of the adjoining neighborhoods will co-operate in their effort to improve their school. When you go to Baker schoolhouse you can be assured that the people there will treat you right. If you don't believe it ask Tom Littlejohn or Uncle Dock Wells. They attended the old time singing there a few days ago at which occasion Uncle Dock had his wonderful experience with the big chicken pie.

DISASTROUS HAIL STORM

The Banner has been informed that a most severe hail and rain storm visited upon the Union Grove community last Wednesday evening which resulted in the complete destruction of the crops over a wide section of that prosperous community. The rainfall is said to have been so heavy that the land was washed very badly. So complete was the destruction to the crops that some of the farmers will abandon their fields without the hope of making anything at all on them this season.

BRIDGES FALL IN

Judge Reynolds informs us that two bridges in the county have fallen in during the past few days making it necessary for the county to build new ones.

The first one to give away was the big bridge over Yellow Leaf Creek just of Thorsby on the Collins Chapel Road. It fell last Thursday as the creek was swollen by the excessive rain in the night before. When it fell Carter Willis was on it with his team of Mules. By the aid of several other people Mr. Willis succeeded in getting his mules out without much injury.

The other bridge fell Monday of this week, also with a team of mules in it at the time. It was the new bridge near Sam Curry's in Dry Valley.

EARL BARRETT DROWNED

News has been received in Clanton of the drowning of Earl Barrett, a young man of 18 years of age, at Edgewood Park in Birmingham Tuesday night.

Young Barrett was the only son of James Barrett of Birmingham, nephew of Mr. George Mims of Marberry. He was attending the opening of the swimming pool at the park when he drowned.

BRIDGE NOTICE.

The Commissioners Court of Chilton County, Ala., will meet at Yellow Leaf Creek, near Thorsby, Ala., June 29, 1920, at 10 o'clock, A. M., for the purpose of receiving bids to erect a steel bridge over said creek. The right to reject any and all bids is hereby reserved.

L. H. REYNOLDS,
Judge of Probate.

6-1-3t

Under pesent costs
quirements are greater

Not only are we pr
nancial demands, but
to reder to you every
pace with the times.

We solicit your b
vice adequate to your

LARGEST
THE PEOPLE
RESOURCES
THE BANK WI

my
ery
ved
wels
ope-
ned
hat
rom
one
per-
rug-
d is
by
for
ake
ware
va-
his
days.

—*. TAXI SERVICE .*—
Call
Chilton Cafe
Phone No. 88-34
JOE A. GROOMS
Clanton, Ala.

There is more Catarrh in this
of the country than all other
put together, and for years it
posed to be incurable. Doctors
local remedies, and by constantly
to cure with local treatment, pro
it incurable. Catarrh is a local
greatly influenced by constitutional
ditions and therefore requires
tional treatment. Hall's Catarrh
cine, manufactured by F. J. C
Co., Toledo, Ohio, is a cons
remedy, is taken internally a
thru the Blood on the Mucous
of the System. One Hundred Do
ward is offered for any case that
Catarrh Medicine fails to cure.
circulars and testimonials.
F. J. CHENEY & CO., Toledo,
Sold by Druggists, 75c.
Hall's Family Pills for constipation

sy
ell
ors

rs are the
and inexpen-
ect condition
nt them with

INT

gh-gloss finish;
t mar or crack
t comes in nine

Book or write
d, Louisville, Ky.

CO., Clanton.
CO., Thorsby.

int Product
Purpose

Mileage
ler Cars

ence and care-
of all Goodyear
erize Goodyear's
ler cars.

ce and endeavor
ntive value built
and 31 x 4-inch
ant No. 2, the
ed to these sizes.

sizes Goodyear
veraging 20,000
ne makes them
the big demand,
let, Dort, Max-
hese sizes.

ners, go to the
ation Dealer for
r Heavy Tourist

e thick, strong tubes that
risk a good casing with a
rist Tubes cost little more
½ size *in water-* $4.50

CAR

THE UNION-BANNER

VOLUME IX. CLANTON, CHILTON COUNTY, ALABAMA, JULY 1, 1920. NUMBER 14

ENTERTAINMENT AT BAKER SCHOOL FRIDAY NIGHT.

Mr. J. V. Best, one of the Trustees of the Baker School, was in town on Tuesday, and asked us to announce that there will be an entertainment at the schoolhouse on Friday night of this week.

The teachers of the school are planning the program of exercises for the occasion, and promise to make it interesting for all who will come. Besides the entertainment features there will be ice cream and cold drinks and other refreshments of various kinds for sale. The proceeds from the sales will be used in improving the school building.

The Baker school district is one of the most progressive in the county, and we hope the people of the adjoining neighboorhoods will co-operate in their effort to improve their school.

When you go to Baker schoolhouse you can be assured that the people there will treat you right. If you don't believe it ask Tom Littlejohn or Uncle Dock Wells. They attended the old time singing there a few days ago at which occasion Uncle Dock had his wonderful experience with the big chicken pie.

DISASTROUS HAIL STORM

The Banner has been informed that a most severe hail and rain storm was visited upon the Union Grove community last Wednesday evening which resulted in the complete destruction of the crops over a wide section of that prosperous community. The rainfall is said to have been so heavy that the land was washed very badly. So complete was the destruction to the crops that some of the farmers will abandon their fields without the hope of making anything at all on them this season.

BRIDGES FALL IN

Judge Reynolds informs us that two bridges in the county have fallen in during the past few days making it necessary for the county to build new ones.

The first one to give away was the long bridge over Yellow Leaf Creek east of Thorsby on the Collins Chapel Road. It fell last Thursday as the creek was swollen by the excessive rain the night before. When it fell Carter Willis was on it with his team of Mules. By the aid of several other people Mr. Willis succeeded in getting his mules out without much injury.

The other bridge fell Monday of this week, also with a team of mules on it at the time. It was the new bridge near Sam Curry's in Dry Valley.

EARL BARRETT DROWNED.

News has been received in Clanton of the drowning of Earl Barrett, a young man of 18 years of age, at Edgewood Park in Birmingham Tuesday night.

Young Barrett was the only son of James Barrett of Birmingham, nephew of Mr. George Mims of Mulberry. He was attending the opening of the swimming pool at the park when he drowned.

BRIDGE NOTICE.

The Commissioners Court of Chilton County, Ala., will meet at Yellow Leaf Creek, near Thorsby, Ala., July 19, 1920, at 10 o'clock, A. M., for the purpose of receiving bids to erect a steel bridge over said creek. The right to reject any and all bids is hereby reserved.

L. H. REYNOLDS,
Judge of Probate.

7-1-3t

PLEASANT GROVE

Times are progressing very well at this place as the people are all well, and crops are looking good.

Sunday was very well spent here. There was preaching by Rev. Jeff Deason, and also communion service in the morning. Our singing society met in the afternoon and we had some very good singing. The songs were conducted by Prof. James Franklin, Mr. George Spivey and J. S. Wright. Organists were Misses Delia Champion, Bevie Childress, Nora Franklin and Mrs. Fleetwood Rasberry. Mr. and Mrs. Cleckler and Mr. and Mrs. Robinson from Pate's Chapel were with us. We very greatly appreciate their co-operation and expect them to be with us again. We also invite all others to meet with us in our song services.

As stated before, we met on the first and third Sunday afternoons, but on account of conflicting with the other societies have changed our time to the second and fourth Sundays in the afternoon. We hope for a great revival of the Master's work and we believe that a revival in the sacred musical field would greatly assist in this blessed cause.

Our dear poet, Edgar Allen Poe, has said of music, "It is in music perhaps that the soul most nearly attains the great end for which when inspired by the poetical sentiment it struggles—the creation of supernal beauty. It may be indeed that this sublime end is now and then attained in fact. We are often made to feel with a shivering delight that from an earthly harp are stricken notes which could not have been unfamiliar to the angels."

I have been requested to announce in this letter that the cemetetry here will be cleaned off July 9th. Everybody that is interested in this cemetery is invited to come and help in the work.

DULCIE CHAMPION, Sec'y.

JUNE MARRIAGES.

W. T. Murray and Mrs. Lillie Howell; Evan J. Downs and Miss Lucile Smith; J. G. Hutson and Mis Lee Trice; Clinton Jones and Miss Mary Curry; Clyde Williams and Miss Monnie Baker; E. R. Cobb and Miss Geneva Cobb; Fred Henley and Miss Gorea Calloway; L. B. Broadhead and Miss Belle Popwell; M. V. Smith and Miss Dora Edwards; J. M. Ward and Miss Lilla Scott.

MT. NEBO.

The Mt. Nebo Singing Society met Sunday afternoon, June 27th, with a large audience and a good class. The singing was opened with song by S. A. Henley, Chairman. Prayer by Rev. Albert Foshee. Leaders appointed were Glover Smith, W. G. Culp, Blanco Durbin, Calvin Parrish, Sim Henley and Sam Culp. Organists were W. G. Culp, Mrs. Zella Scott, Zelma Lowery. One important feature of the program was a duet rendered by Prof. C. C. Parrish and Miss Claudia Smith. We were glad to have the Liberty class with us Sunday afternoon, and any time they will come; also anyone else who is interested in singing.

A party of Clanton disciples of Ike Walton will leave here by auto on next Sunday for Dead Lake Fla., to spend a week of sport in quest of the finny inhabitants of that region. As this is the most famous fishing resort in the Southern states, we know these gentlemen will have some tall fish stories on tap when they return. The party includes George Polk, Hub Nabors, Fate Maddox, Burk Hart, and Tom Woods.

H. N. Smith Garage

I am prepared to fix your Car no matter what ails it, and I will appreciate your patronage.

Agent for "National" Bodies for Ford Cars.

Goodyear Tires – Ford Service Station

Maxwell Agency for Chilton Conty

I have a Smith Form-a-Truck for sale complete or in parts.

ALL WORK GUARANTEED

COOPER, - - - - ALABAMA

CHILTON COUNTY ABSTRACT CO.

M. D. FOSHEE, MANAGER.

It is not safe to buy land or to lend money and accept land as security without first investigating the title of the land. Often there are unpaid mortgages, judgments, or other liens affecting the title, which an abstract would set out. Therefore, when buying land or lending money thereon, it is important that an abstract of title be furnished. A few dollars spent for an abstract is cheaper than going ahead and having a law suit a little later on.

Abstracts of Title Promptly Prepared at Reasonable Charges.

CLANTON, - ALABAMA.

THREE-MILL TAX

Clanton, Ala., June 30, 1920.

Dear Editor:

No doubt, by this time practically every voter in the county is aware of the fact that on the 13th day of July he will have the opportunity of casting his ballot for or against the retention of the present three-mill tax levied in the county for school purposes. "Where your treasure is there your heart is also." Now, it is not an easy matter to write or talk about taxes. Robert E. Lee once said, "Duty is the sublimest word in the English Language." Now the true parents treasure is his children. Since there has been so much said about taxes recently I shall take the privilege of calling your attention to some of the ways that we people in Alabama pay an enormous tax and yet are not aware of the fact that we are paying these taxes.

According to government statistics recently obtained by the Birmingham Age-Herald, the people in the State of Alabama during the past twelve months consumed over 120,000,000 cold drinks. Now, my friends the revenue on these cold drinks cost us $1,072,000, which went to the support of the Federal government. Then again, the exact estimate according to the same statistics shows that the people of Alabama consumed daily an average of 350,000 or to be exactly accurate 127,750,000 glasses of soda-water during last year. A conservative estimate from the above of the actual cost of the cold drinks consumed by the people of Alabama would be not less than $10,000,000 annually. How much did the public school funds of the State of Alabama amount to last year? $5,000,000. Thus it is "self-evident" that we spend twice as much in Alabama for cold drinks as the State is able to give for her public schools. According to the estimate if these drinks were all in "Coca-Cola" or "Chero-Cola" bottles placed end to end, they would stretch 3,487 miles, or from the Atlantic Ocean to the Pacific Coast, with about 300 miles left over.

At a certain railroad station in Chilton County where there are only two stores handling cold drinks they sell about $1,500 worth of cold drinks annually. The school building in that community together with the equipment of the same is worth not more than $800. How does this sound for the future generations yet to come? Now, this community sells less drinks than the average towns of Chilton County. The peopel of Chilton County spend more than twice as much each year for cold drinks alone as the three-mill tax would cost them.

Now, Mr. Voter, when you cast your ballot on the 13th day of July remember the welfare of the boys and girls of Chilton County, also with out a doubt you will recall the fact "ONE ALABAMA SCHOOL ROOM IN EVERY THREE HAD EITHER NO TEACHER OR A POOR TEACHER THIS YEAR!" Next year threatens to be even worse! If the tax is defeated there will be practically no schools in Chilton County, but the heavy cosumption of cold drinks and other beverages will not only hold its own with these conditions, but will show a decided increase as a result. This is your business, I have explicit confidence in the judgment and into your hands will be trusted the future welfare of your most sacred treasure—your boys and girls.

Yours very truly,
J. L. JOHNSON.

CREAM SUPPER

There will be a cream supper at Collins Chapel in the grove at J. H. Collins's Friday night, July 2nd. A special invitation is extended to everybody as there will be plenty of eats and drinks for all who are there.

CLANTON INFIRMARY FULL

We are informed that the Clanton Infirmary is filled to its capacity with patients at present. This is not because there is an abnormal amount of sickness in Clanton and surrounding communities but is due to the fact that people are beginning to realize that Drs. Gragg and Marcus, with the assistance of their efficient and faithful nurse, Miss Gardner, can take as good care of sick folks right here in Clanton as they can in any hospital in Birmingham and Montgomery.

Don't forget that Sunday School day will be observed at the Methodist Church Sunday morning at the eleven o'clock hour. Everybody is urged to come and enjoy the very interesting program which has been arranged, especially the parents of the children.

L. & N. train No. 1 will not make stops at Clanton for a while yet. The railroad has gotten out an injunction against the order of the public service commission requiring them to stop No. 1 at Clanton.

MR. W. Y. NIX HERE.

Mr. W. Young Nix, that sterling citizen and staunch Republican from over at Maplesville, was in Clanton Monday to see Major Simpson about his land valuation. Mr. Nix and Mr. Simpson did not have any trouble in adjusting their matters satisfactorily to both, and as Mr. Nix dropped in to see the editor just as he was leaving for his home he possessed that same cordial smile and pleasing disposition which he carries with him always. Most people lose their smiles and put on long faces when you begin to fool with them about tax matters; but the smile that Mr. Nix wears is of that variety that won't come off easily.

A few cases of typhoid have been reported in Clanton. Those who are lucky in escaping this dreaded disease should take further precautions to avoid it by swatting the fly and keeping their premises clean and sanitary. Special care should be exercised in the use of pure water, milk and ice.

LAND VALUATIONS COMPLETED

Major H. M. Simpson, Tax Adjuster for Chilton County reports that he has completed his hearings with the land owners of the county relative to valuations of their property for taxation by the State. In this work Mr. Simpson has proven himself thoroughly qualified for holding a diplomatic post, for none but a born diplomat could get by with as few scars as he has done in this tax raising business. We have heard no complaints against the Tax Adjuster, and so far as we can learn the tax valuations for our county are satisfactory to most of the people. To say the most of the matter, if they are not satisfied, they are not kicking very much.

FELL IN SLAB PIT

John McDowell's little girl fell in the slab pit at George Jones saw mill at Idella last Saturday and was very severely burned.

Omar Reynolds, son of Judge L. H. Reynolds, has gone to Columbia University to take a special summer course. He will be there six or eight weeks and will return in time to resume his law course at the University of Alabama this fall. He will complete the law school of the U. of A. in one more year, after which he plans to do post-graduate work at Harvard or Yale before beginning active practice.

FOR SALE—Overland Automobile, first class condition; for quick sale, price $500.00. W. A. GULLEDGE,
Verbena, Ala.

SHOULTS HAPPENINGS

Rev. J. D. Martin preached another fine sermon at Pleasant Grove last Sunday. A large congregation was present.

A revival will begin here the Fourth Sunday in July.

Everyone seems to be preparing to celebrate the birth of our nation, the Fourth of July.

The farmers of this community are all about through with their work; but there is danger in quitting too soon.

Sheriff Gore was in our community one day last week, and destroyed a wild cat still. There are too many Christians in this community to allow such things to go on at our doors, to ruin our young boys. There is a time coming when every knee shall bow down and every tongue confess Christ; and it may not be long.

Mr. W. P. Hicks received a message from his brother, Holland, in Birmingham, who has had an operation for appendicitis, and has been very low; but now he is doing nicely, but not able to sit up any yet.

The friends of Mrs. Sanford Kelly will be delighted to learn that she is able to sit up.

A jolly crowd of young folks enjoyed a great time swimming in the beautiful Oakmulgee Creek one afternoon last week.

Mr. and Mrs. Clifton McGee and children spent Saturday night with Mrs. McGee's brother, W. P. Hicks.

Mr. Grover Merchant and family from Tabernacle spent last Saturday and Sunday with Mrs. Merchant's parents, Mr. and Mrs. Geo. Hamrick.

Miss Ruby Shoults and Miss Pearl Kelley from Lawley attended preaching at Pleasant Grove Sunday.

Miss Jessie Latham and sister, Daisy, from Lawley, spent Sunday with Misses Lucy and Allie Walker.

Mrs. Grady Bailey from Selma returned to her home Sunday accompanied by her sister, Mrs. John Mitchell. Mrs. Mitchell will see some doctors while in Selma; she is afraid she has cancers.

Mr. C. T. Walker was called to Clanton last Saturday on business.

Mrs. Cleve Latham visited her sick brother, Farmer Shoults, at Lawley, last Saturday, and she said he is not much better. He has just returned from Montgomery where he has been in hospital for a few weeks.

Mr. and Mrs. Geo. Hamrick visited relatives in Perry County last week.

Some of the teachers of Pleasant Grove Sunday School are planning to attend the Sunday School teachers training school at Stanton next week. This will be a great benefit to the teachers.

TRIP TO ORVILLE

Tax Collector J. D. Collins is preparing for a trip to the great stock farms at Orville, below Selma, for a few days between the first and the fifteenth of August. He plans to make the trip through the country in autos as has been done heretofore, when several of our farmers have gone on such trips. Mr. Collins says he would like to have as many Chilton County farmers as possible to go with him on this trip. Those who can do so may notify Mr. Collins of their intentions of going and he will arrange passage there and return for $2.50 a man. The trip will be a valuable one, as those modern stock farms in that part of the state are certainly worth seeing.

ELECTRIC MOTOR FOR SALE—

The Union-Banner has good second hand one-horse electric motor, which they will sell very cheap. See them if you want it at a bargain.

ARCHITECT EMPLOYED FOR THE GRAMMAR SCHOOL BUILDING.

Announcement is made this week by the building committee of the Clanton Grammar School that Mr. Green, Architect, of Birmingham has been employed by the authorities to draft plans for the additional story to be built to the present Grammar School Building, which is provided for by the recently authorized bond issue of the Town of Clanton. It is the expectations and plans of those in charge of the matter to have the new building ready for the opening of the school this fall.

MORALITY OF YOUNG PEOPLE.

Editor Union-Banner:—Will you allow me space in our most appreciated paper to say a few words in regard to what Miss Era Sanders said about the morality of our young people. Let me say right here that when I read Miss Sanders' letter it made me feel so full of appreciation that I couldn't keep from writing. I have two girls and four little boys and I appreciate them and hope my friends will help me to see after them that they may come up in the good old fashioned way, so far as virtue is concerned. Fathers and mothers, let's all try to take care of one another's children. I will do all that I can, for I certainly do want my children to be reared so that they will be appreciated by those who care for the moralities of our nation.

I thank you for this space, Mr. Editor. J. M. WILLIS.
Clanton, Ala., Route No. 2.

LANDE-MARGOLIS WEDDING IS POSTPONED.

The Banner has received the following telegram from Nashville:

"Mr. and Mrs. J. B. Margolis announce the postponement of the wedding of their daughter, Sadie, to Mr. Maurice Lande of Clanton, Ala., owing to illness in the family. The exact date of the wedding to be announced later."

The United States Health Department advises and asks for a vigorous campaign against rats all over the country, as bubonic plague has appeared in a number of the Gulf ports, and is liable to spread to the inland towns. Clanton has an over-supply of rats and we should get rid of them even if we must pay for having them killed. Some of the cities are paying ten cents apiece for every rat killed.

SUNDAY SCHOOL CONVENTION.

The following is the program for a Sunday School Convention to be held at Evergreen, three miles west of Verbena, on July 11, 1920:

10:00. Sunday school.
11:30. The Sunday School, What and Why? by J. B. Northcutt.
12:00. Adjourn.
1:30. Devotional services by G. W. Speer.
1:40. The Teacher and the Home; How they Can Help Each Other, by R. L. Duffey.
2:00. How to Double Your Sunday School, by J. B. Atkinson.
2:20. The Spiritual Life of the Sunday School, by J. L. Johnson.
2:40. Making the Lesson Interesting to the Class, by Miss Mary Carr Gibson.
3:00. Sunday School Progress since our last Convention,
3:15. Address by D. J. Flummer.
3:30. Our Sunday School Leaders between Sundays, J. C. Pattillo.
4:00. Adjourn.

W. A. CALLOWAY, Pres.
LEE ROBINSON, Sec.

These are PROGRESSIVE TIMES
Ours
A Progressive Service

Under pesent costs and prices one's financial requirements are greater than they have been heretofore.

Not only are we prepared to meet these heavier financial demands, but we are equally willing and able to reder to you every form of banking service to keep pace with the times.

We solicit your business on the promise of a service adequate to your every need.

LARGEST OLDEST STRONGEST BANK IN CHILTON CO.
THE PEOPLES SAVINGS BANK
RESOURCES OVER HALF MILLION DOLLARS
THE BANK WHERE YOU FEEL AT HOME

Make Good---Don't Make Excuses

You can never make good without a bank account.

A small amount will start an account in this bank. We welcome the small as well as the large depositors.

Resolve to accumulate a fund ready for the next opportunity by starting a checking account to-day with

WE PAY 4% ON TIME DEPOSITS
FIRST NATIONAL BANK
CAPITAL & SURPLUS $33,000
CLANTON, ALA.
MEMBER OF FEDERAL RESERVE SYSTEM

FEW COMPLAIN SAYS MOORING

CHAIRMAN OF TAX COMMISSION SAYS 60 PER CENT BASIS IS ESTABLISHED FACT.

ORGANIZE EVERY COUNTY

Representative of Lawyers to Tour State and Set Up Bar Association.

Montgomery.—John S. Mooring, chairman of the state tax commission, who returned to the capitol after a tour of inspection in six counties, states that the equalization of taxes on a 60 per cent basis has gone far enough to authorize the statement that this equaliaztion is an established fact. Appeals from the ruling of tax adjusters, he states, are few and far between. During his absence from Montgomery Mr. Mooring visited the counties of Jefferson, Fayette, Etowah, Calhoun, Talladega and Shelby.

To Organize Every County In State.

Montgomery.—The executive committee of the Alabama Bar Association, adopted a resolution for the employment of an attorney to visit every county in the state and endeavor to effect as many county bar organizations. This representative of the state bar association will be appointed by Mr. Crum, chairman of the executive committee. It was also decided that hereafter, all applications for membership in the state bar association must be accompanied by the admittance fee.

Injunction Granted.

Montgomery.—A temporary writ of injunction, restraining the Alabama Public Service Commission from enforcing an order by that body June 9, requiring the Louisville and Nashville Railroad to have their interstate train number one, stop at Clanton, was awarded by Judge Leon McCord, of the Montgomery County circuit court. The order was issued subsequent to a petition filed in the equity division of the court by the Louisville and Nashville, praying such an injunction.

Centennial Coin Committee Meets.

Montgomery.—The special committee, of which Mrs. Thomas M. Owens, director of the state department of archives and histor , is chairman, charged with the duty of selecting and obtaining adoption of an original design for the Alabama centennial coin authorized by act of Congress, held a short conference at the capitol. Further plans concerning the issuance of the coin by the government mint were discussed.

Educators Meet In Mobile.

Mobile.—Needs of the public schools and several other important educational matters were discussed at a meeting of the county and city superintendents of schools, and boards of education, at Mobile. The conference was called by Spright Dowell, state superintendent. The counties represented were Mobile, Choctaw, Washington, Baldwin, Monroe, Clarke and Escambia.

Capital Increased.

Decatur.—The capital stock of the Tennessee Valley Bank will be increased to $150,000. Authority for the increase was voted at a meeting of the stockholders here. The directors were also given authority for an additional increase in capitalization of $50,000, whenever they see fit. This bank has a chain of branches in 16 north Alabama towns and cities, and has dfeposits of $5,000,000. It is one of the largest financial institutions in the state.

New Hospital Is Opened.

Andalusia.—The Andalusia City Hospital, recently incorporated, is opened for business. Plans for an extension are now being drawn, which will increase the capacity to 32 beds. The Covington County Hospital will also be ready for business within the next few weeks, with a $100,000 structure to be erected this Fall. Covington County now has three hospitals, two at Andalusia and one at Florala.

May Ask For Congressional Action.

Gadsden.—Capt. W. P. Lay is seriously considering the advisability of calling the Coosa-Alabama River Improvement Association together, to lay plans for congressional action looking to the opening of both the Alabama and Coosa Rivers to navigation. The fact that the Alabama Power Company will shortly begin construction of huge power dams on the Coosa means that most of the rapids that prevent navigation will soon be eliminated.

Welfare Meetings Held.

Montgomery.—Mrs. L. B. Bush, director of the Alabama State Child Welfare department, returned to Montgomery after attending education group meetings held in various parts of the state. Among other important subjects discussed at these group meetings was better salaries for teachers. At each session, Mrs. Bush brought to the attention of those present the importance to enforcement of the child welfare laws of the state.

No Protests Made On Tax.

Talladega.—Out of a total of approximately 3,000 cases to date, no appeal has been taken from the valuation placed by J. B. Russell, tax adjuster, on the taxable properties in Talladega County. Every case heard thus far has been settled in a satisfactory manner, it is said and no dissatisfaction among the tax-payers of the county has been expressed.

Sugar Rate Is Reduced.

Mobile.—As the result of a fight waged by the chamber of commerce traffic bureau in behalf of Mobile's shipping interests, the rate on sugar from New Orleans has been ordered reduced from 26½ cents to 21½ cents by the Interstate Commerce Commission, it is shown in a copy of the ruling just received by Traffic Manager R. G. Cobb. The new rate becomes effective August 13.

Board Is Reorganized.

Huntsville.—Paul Speake, for several years a member of the city board of education, has been elected president of that body and Mrs. Alberta Boswell, the only other long-time member, has been elected vice-president. Prof. Frank W. Williams was elected secretary. The board is now organized for the selection of teachers.

Sprinkler Is Bought.

Athens.—The commercial club authorized Secretary Sarver to go to Nashville and purchase a street sprinkler, and he closed the deal with the City of Nashville for a sprinkler which has been in use about six months. A committee was sent out later for donations from merchants and business men for funds to pay for it, amounting to a little over $500.

Appeals For Jewish Relief.

Montgomery.—Gov. Kilby before leaving for the National Democratic Convention at San Francisco, issued a statement urging the people of Alabama to support the Jewish war relief campaign, which opened June 27, and will continue through July 3.

School Tax Meets Defeat.

Heflin.—The special 3-mill tax for schools purposes in this school precinct of Cleburne County, was defeated at an election by the small majority of 12 votes. There was no organized opposition to the tax, however.

Dam Gets $4,000,000.

Sheffield.—Official news has just been received in Sheffield that $4,000,000 more has been allotted by the government to continue the work at Wilson Dam. This amount will be sufficient to meet expenses for another year. It will require about $6,000,000 or $7,000,000 additional to complete the work.

New Plant At Andalusia.

Andalusia.—The McGowin Lumber Company is installing equipment to manufacture shuttle blocks. There is a great demand for the article at present, the product being shipped to Northern points, and is also being exported to England.

Fruit Is Plentiful.

Mountain Creek.—The high cost of living has been reduced to a great extent in this section by the unprecedented crop of plums, whortleberries and blackberries. There has never been a moe plentiful crop of this fruit here.

Work On Dam Proceeds.

Bridgeport.—Government work on the lock and dam at Widows Bar on the Tennessee River continues making steady progress. A number of gasoline locomotives have been added to the equipment.

Field Day Is Success.

Bridgeport.—The field day sports indulged in by the Columbian Woodmen in their great rally for new members were enjoyed by a large number of people. The races furnished much amusement.

Roads Are Surveyed.

Fort Payne.—Highway engineers who have been stationed in this county for the past two months have about completed the survey of both proposed routes of the Birmingham-Chattanooga highway, which the state will build through this county.

Improvements At Nitrate Plant.

Florence.—Bids for the proposed construction work to be done at United States Nitrate Plant No. 2, and at Waco quarry in Franklin County, were opened in Maj. Bundy's office at the plant. Representatives of the various companies submitting bids were present, but the awards have not been announced. The bids opened covered the greater part of the $1,000,000 appropriation made to complete nitrate plant No. 2 as a munitions plant.

Road Route Inspected.

Sylacauga.—Several members of the committee from points south passed through Sylacauga to look into the matter of selecting the permanent route through this section to be decided on. There is every prospect that the old route, as used, will be made permanent. As a result of Winter and Spring rains, considerable damage was done to the highway, but considerable repair work has already been done, and more will be accomplished soon.

IMPORTANT NEWS THE WORLD OVER

IMPORTANT HAPPENINGS OF THIS AND OTHER NATIONS FOR SEVEN DAYS GIVEN

THE NEWS OF THE SOUTH

What Is Taking Place In The Southland Will Be Found In Brief Paragraphs

Foreign—

The German chancellor, Konstantin Fehrenbach, has completed the formation of a cabinet. A Febhrenbach cabinet was organized on June 21, but the members resigned immediately after formation when the Majority Socialists refused to support it.

The Greek army has begun an offensive against the forces of Hustapha Kemal Pasha, the Turkish Nationalist leader, according to an official statement issued by Greek headquarters.

Riotous scenes occurred at the house of representatives when the sitting of the Cuban house was summarily suspended because of disorder, said to have been caused by members of the Liberal party. The house has been unable to convene for several weeks, because of what is alleged to have been a "legislative strike" on the part of the Liberals, who are protesting against the passage of the last session of the Conservative measure amending the Crowder electoral law so that coalition of national political parties will be permitted.

Provisional President de la Huerta of Mexico has invited forty newspapers of the United States to send representatives to study conditions in Mexico, it has been announced.

Hungary has begun an energetic boycott against Austria. Food barges on the way up the Danube from countries to the east were stopped in Hungarian waters. In pursuance of the international boycott, traffic in direction of Hungary is totally suspended.

A Reuter dispatch published in London says the labor delegates who went to look over Soviet Russia report that Socialism will be triumphant in Great Britain long before Russia has entered the socialistic domain.

"Hundreds of brides have been doomed to a life of useless celibacy through that infamous institution that is known as mixed bathing." This statement is the nulcelus of a protest by Councillor Donald Clark of Tonbridge, Kent county, England, after a debate as to whether or not mixed bathing would be permitted. Clark lost, and will not seek re-election, as the county is a strong woman center.

Lloyds recently experienced "quite an exciting day" as the result of a statement of a United States senator to the effect of the American merchant marine act, which appears to move the center of American marine insurance from London to New York.

Premier Lloyd George's demand that Irish railwaymen handle munition trains gives rise to an issue which must be fought out. Many declare the premier's attitude is a "bluff" and that he is "too afraid of English labor to give it effect."

With armed bands battling for the control of Londonderry, and the entire city in the grip of lawless elements, a state of civil war exists that may be ended only by the proclamation of martial law—and perhaps not them. The British authorities are apparently powerless, businesse is completely paralyzed. Murder, looting and incendiarism are alleged to stalk all through the streets, while citizens hide within their homes or attempt to flee the county.

Washington—

A report on the railroad strike situation was laid before President Wilson at the cabinet meeting by Secretary Payne, acting in his capacity as director general of the railroad administration, but action was delayed after Secretary Wilson had declared the situation was so improved that steps by the government were unnecessary.

Management of the national Republican campaign was entrusted to an executive committee of twenty-one members, headed by Chairman Hays of the party's national committee. Seven women have places on the executive committee.

Rear Admiral Fletcher in charge of the fourteenth naval district since 1918, has been transferred to Rio de Janeiro and will begin duty there as senior commander of the American naval mission to Brazil.

Investigation of public clinics established for the treatment of drug addicts was ordered by the bureau of internal revenue to determine if they are operated in accordance with the terms of the Harison anti-narcotic act. Clinics must be abandoned or the methods changed where the "ambulatory treatment" is in use by which drugs are issued to patients who are permitted to administer the dosage themselves. Instances have been known of patients selling drugs so obtained to other [illegible]

Damages asked by owners of motor vehicles in collision with government mail trucks cannot be paid because of absence of any funds for reimbursement, the fourth assistant postmaster general. Only an appropriation by a special act of congress can meet the situation.

The Herrera government in Guatemala, which succeeded that of Dr. Estrada Cabrera, has been recognized by the United States, it is announced.

Circulars calling on American workers to refrain from participation in the coming presidential election and instead join a general strike, came into the hands of the department of justice recently. Investigation has been ordered to determine the origin of the pamphlets which are signed by "The American Anarchist Federated Commune Soviets."

George Christian, secretary to Senator Warren Gamaliel Harding, says the letter recently made public by Frank P. Walsh, quoting the Republican presidential nominee as favoring Irish independence, is undoubtedly authentic.

There is a Garden of Eden in China, according to the description given by a commercial attache to China. The garden is an economic one, and is known as West China. Here you can buy four or five fresh eggs for a cent; a bushel of wheat brings 15 or 20 cents and a ton of anthracite coal is worth 50 cents. Wages average 15 to 20 cents a day.

John W. Abercrombie of Anniston, Ala., having resigned as solicitor of the department of labor, Roland B. Mahany of New York has been appointed to succeed him.

Fried W. K. Nielson of Nebraska has been appointed a solicitor in the department of state.

Domestic—

Several Iowa Democrats on the special train en route to the national convention at San Francisco telegraphed home for money. Thieves entered one of the cars in the train at some place between Grand Junction, Colo., and Green River, Wyo., and stole about a thousand dollars.

In an airplane crash at Paris Island, near Savannah, Ga., Lieut. Frederick Malthen, Lieut. S. E. St. George and Capt. Gustave Karow of Savannah were killed.

The United States railroad labor board will announce its decision on the new wage scales to be granted four million railroad workers on July 20. Officials of the railway brotherhoods, who waited anxiously for the board's announcement, said that this action had probably averted a widespread strike of railroad workers, which, they said, outlaw organizations had been planning to start June 26 at midnight.

The Northern Baptist convention voted after a lengthy debate to terminate relations with the Interchurch World Movement.

A volunter construction program corps for the making and whittling of planks in the Democratic party has been busy at San Francisco for several days, and it is believed their efforts will relieve the tense situation prevailing.

Several schools of thought among the anti-bone dry leaders at San Francisco have developed, and it will be a difficult matter to bring them together, in the opinion of many.

Gov. A. R. Roberts of Tennessee announces that he will call a special session of the Tennessee legislature for action on the federal suffrage amendment in ample time for the women to vote in the November election. This announcement was made after the governor was shown a copy of a telegram from President Wilson urging such action.

Incensed by the action of more than a score of soldiers who invaded College Park, Ga., attacked and badly damaged the jail and rescued a comrade who had ben arrested for using profane language in the presence of women, it is stated that the war department will make a thorough investigation of the alleged lawlessness.

James E. Foye, former hotel clerk, who was convicted of the theft of $350,000 worth of jewels from Mrs. Regina V. G. Millhiser of Richmond, Va., a wealthy widow, was sentenced to fifteen years in Sing Sing penitentiary, New York.

Two men were shot during a riot near the Scoville Manufacturing company's plant at Waterbury, Conn. The trouble began with a gathering of strikers, during the noon hour, induced, it is said, by the rumor that the Scoville company had employed strike-breakers.

A search for knowledge that he might "beat the game of life" and earn more money with which to care for his mother, dying of tuberculosis, caused the arrest in New York City, of Benjamine Brines, 20 years old, a machinist by day and New York university student by night. He was charged with the theft of a book from the New York public library.

Window cleaners and waiters in New York rated high above the ordinary grade of wage-earners when testimony was given at the trial of Harry Weiss, charged with keeping a gambling house, that two of them had lost $2,000 each in a poker game there.

Suffrage leaders express complete disapointment with the position of Senator Warren G. Harding, Republican presidential candidate, on suffrage after a delegation, led by officers of the National Woman's party, had called on him at his office and interviewed him.

Flag of Washington

FOURTH OF JULY 1920

Ring the tuneful bells of Freedom,
Let their music float afar,
Look aloft and see our banner
Of the glorious stripe and star;
Crowned with vict'ry, bathed in splendor
Upon many a field of fame,
Heroes brave have died around it,
Each with an immortal name.

'Neath its folds our fathers triumphed
In the valiant days of yore,
And in battles for their country
They that beauteous banner bore;
Not a star today is missing,
Not a stripe a tarnish knows,
As it waves in conscious splendor
From the sun lands to the snows.

Let our Eagle guard it ever
For the honor it has won,
As he bathes his noble pinions
In the light of Freedom's sun,
Proud to see his emblem floating
'Gainst the vaulted azure sky;
Hear him shriek his proud approval
Every fourth day of July.

On the land and on the ocean,
Far as human eye can see
Lips repeat the deathless story
Of the Banner of the Free;
Born amid the storms of battle
Not a shame its glory mars;
And new nations wake to freedom
At the glitter of its stars.

Mirrored in our crystal rivers,
Streaming from our mountain peaks,
Loved by freemen for its beauty
It for Right and Homeland speaks;
Time will never dim its glory
While in heaven shines the sun;
Ever linked to song and story
Is the flag of WASHINGTON.

(Copyright, 1920, Western Newspaper Union.)

American's Creed

I believe in the United States of America as a government of the people, by the people, for the people, whose just powers are derived from the consent of the governed; a democracy in a republic; a sovereign Nation of many sovereign States; a perfect Union, one and inseparable, established upon those principles of freedom, equality, justice and humanity for which American patriots sacrificed their lives and fortunes. I therefore believe it is my duty to my country to love it; to support its Constitution; to obey its laws; to respect its flag and to defend it against all enemies.

William Tyler Page

"United States of America."

The name was original with Jefferson, and appears in the final paragraph of the Declaration of Independence, as follows: "We, therefore, the representatives of the United States of America, in general congress assembled, appealing to the Supreme Judge of the world for the rectitude of our intentions, do, in the name of the good people of these colonies, solemnly publish and declare, they these colonies are, and a right ought to be free and independent states."

Made Jefferson Immortal.

The Declaration of Independence was drawn up by Thomas Jefferson, who was only thirty-three years old. This remarkable manifesto, into which it has been said Jefferson "poured the soul of a continent," was adopted as he had drawn it, with the exception of a few unimportant changes.

TOO WEAK TO DO ANYTHING

A Serious Feminine Illness Remedied By Lydia E. Pinkham's Vegetable Compound.

Casco, Wis.—"After the birth of each of my children I had displacement and was so weak I couldn't do anything I found a book about Lydia E. Pinkham's Vegetable Compound so thought I would try it, and after taking it I soon felt better. That was fifteen years ago and I have felt well ever since except that I had a slight attack of the trouble some time ago and took some more of your Compound and was soon all right again. I always recommend your medicine and you may publish my testimonial for the benefit of other women."—Mrs. JULES BERG, Jr., R. 1, Box 99, Casco, Wis.

Lydia E. Pinkham's Vegetable Compound, made from native roots and herbs, contains no narcotic or harmful drugs, and today holds the record of being the most successful remedy for female ills in this country, and thousands of voluntary testimonials prove this fact.

If you have the slightest doubt that Lydia E. Pinkham's Vegetable Compound will help you, write to Lydia E. Pinkham Medicine Co. (confidential) Lynn, Mass., for advice. Your letter will be opened, read and answered by a woman, and held in strict confidence.

The people who are not up on a thing are usually down on it.—Ellen Hubbard.

MOTHER!

"California Syrup of Figs" Child's Best Laxative

Accept "California" Syrup of Figs only—look for the name California on the package, then you are sure your child is having the best and most harmless physic for the little stomach, liver and bowels. Children love its fruity taste. Full directions on each bottle. You must say "California."—Adv.

New Zealand.

Discovery of the island of New Zealand is attributed to Tasman in 1642, but exploration did not take place until the time of Capt. James Cook, 150 years later, while colonization was delayed until 20 years before the American Civil war. Colonization resembled the settlement of the American colonies in that settlements were made in half a dozen places instead of being promoted from a central base, according to the usual British method.

Indigestion produces disagreeable and sometimes alarming symptoms. Wright's Indian Vegetable Pills stimulate the digestive processes to function naturally.—Adv.

The Ill-Timed Spotlight.

"Why are you so resentful of your celebrity as a 'favorite son?'"

"It has totally destroyed my chance of being a 'dark horse.'"

Case Seemed Hopeless

Use of Doan's, However, Brought Complete Recovery and the Results Have Been Lasting.

"I used to think my back would surely break," says Mrs. H. S. Fiz, prominent lodge woman, 340 Carpenter Street, Reading, Pa. "My back pained me constantly. I was as helpless as a baby and a nurse had to stay with me all the time. The kidney secretions burned and passed as often as every ten minutes. Sometimes my eyes were almost closed by the swollen sacs beneath them and my limbs, too, swelled twice their normal size. For almost a year I was practically helpless and never expected to get downstairs again. I had been told that nothing could be done for me, and had given up all hope of ever getting better. My condition was critical when I was told about Doan's Kidney Pills. I began using them and the results made me hopeful of getting well again. The pain in my back eased up and my swollen limbs started to look more natural. I kept on using Doan's and became entirely well. I owe my life to Doan's."

Mrs Fiz

Sworn to before me,
HARRY WOLF, Notary Public.

Get Doan's at Any Store, 60c a Box

DOAN'S KIDNEY PILLS

FOSTER-MILBURN CO., BUFFALO, N. Y.

ECZEMA!

Money back without question if RUMPH'S SALVE fails in the treatment of ITCH, ECZEMA, RINGWORM, TETTER or other itching skin diseases. Price $1.25 at druggists, or direct from L. A. Rumph Medicine Co., Roanoke, Va.

THE KITCHEN CABINET

The average person is quick to remark about the red flame of sunset, but he seldom sees the colors and steel blues that he has him in the east. He sees the maple, or an orange stain on side in October, but he overlooks silvery sheen of the wind and the cloudlike surface of the grass. He is not blind to Alps, but he has an ob of never regarding anything not "big," and hence he loses deal of pleasure in life which from discovering and called commonplace [illegible]

WHAT SHALL WE HAVE FOR NER?

A change of menu is a stantly recurring problem and the [illegible] save house not subject a monotonous [illegible] the [illegible] upon the trained mind to work out suitable dishes the amount one is able to food.

Honey Muffins.—Sift together cupfuls of flour, four teaspoonfuls baking powder, one-half teaspoonful salt. Add two tablespoonfuls ed butter, three eggs, well beaten cupful of strained honey and ful of milk. Bake in well muffin tins.

Snowballs.—Make a batter cupful of cream of tar milk, tablespoonfuls of sugar, the four eggs, two teaspoonfuls of powder, and flour to make a ter. Fold in the stiffly beaten Fill buttered cups and bake oven. Serve with crushed sugar and cream.

Southern Sally Lunn.—To cupfuls of flour, three eggs well beaten very light, one cake of yeast dissolved in a little two cupfuls of scalded stir in a tablespoonful of ter, and after all the ingredients well mixed add the stiffly whites. Set to rise, and bake in well buttered muffin quick oven.

Blueberry Muffins.—Take beat well; add one cupful of milk, two baking powder, two melted butter and two sifted with the flour, two cupfuls of blueberries and bake in buttered muffin quick oven.

"Soup makes the [illegible] leon I, but Napoleon suggested that "a [illegible] made on soup meat."

SUMMER FOODS.

Have a good bed of spinach as long as the family can [illegible] for with a few stalks and an flavor. [illegible] ure is good to children beginning to eat vegetables.

Baked Spinach.—Wash two of spinach and cook without more water. Drain when tender. Mash the yolks of two hard eggs and mix with the spinach, well with salt and pepper. deep buttered baking dish spinach, dot with bits of cubes of salt pork. Beat lightly, add four tablespoonfuls milk, three-fourths of a grated cheese, the chopped one-fourth teaspoonful of paprika to taste. Pour in each, mold and bake till sets.

Molded Salmon.—Take two of cold boiled salmon or a mon, one tablespoonful of one egg yolk, two teaspoonfuls sugar, one tablespoonful of teaspoonful of salt, paprika tard to taste, two tablespoonfuls melted butter, two-thirds of milk, one-fourth of a cup gar, one tablespoonful of gelatin ened in one-fourth cupful of ter. Mix the dry ingredients the butter and milk, add vinegar in a double boiler, stirring mixture thickens. Add the then the salmon, mix well into molds. Serve on a bed with any desired dressing.

Wilted Cucumbers With Sour Cream.—For those who can enjoy vegetables without crispness this is a delight. Slice cucumbers and put in cold water until wilted. Rinse in cold water and dry on a cloth. Season with salt and pepper and add thick sour cream poured over.

Stuffed Peppers.—Parboil six green peppers, cut off the stem ends and scoop out the pulp and seeds, leaving the shells with seasoned sausage or any chopped meat. Bake until well done, basting with melted butter. Serve on toast.

Rutabagas are so often served mashed and seasoned that they lose the good vegetable; the following may be something to give variety: Cook with a French potato cutter make balls from a large rutabaga. Cook until tender, then serve in a vegetable dish. Rinse the turnip balls in cold water to which has been added a little sugar, which will add flavor and keep them at the same time. Fry a small onion chopped

O WEAK TO DO ANYTHING

ious Feminine Illness Remedied Lydia E. Pinkham's Vegetable Compound.

co, Wis.—"After the birth of each children I had displacement and was so weak I couldn't do anything I found a book about Lydia E. Pinkham's Vegetable Compound so thought I would try it, and after taking it I soon felt better. That was fifteen years ago and I have felt well ever since except that I had a slight attack trouble some time ago and took more of your Compound and was ll right again. I always recommend your medicine and you may publish my testimonial for the benefit of women."—Mrs. JULES BERO, Jr., Box 99, Casco, Wis.

ia E. Pinkham's Vegetable Compound, made from native roots and herbs, ns no narcotic or harmful drugs, day holds the record of being the successful remedy for female ills i country, and thousands of voly testimonials prove this fact. ou have the slightest doubt that E. Pinkham's Vegetable Compound will help you, write to Lydia E. am Medicine Co. (confidential) Mass., for advice. Your letter e opened, read and answered by a n, and held in strict confidence.

people who are not up on a are usually down on it.—Elbert ard.

MOTHER!

California Syrup of Figs" Child's Best Laxative

cept "California" Syrup of Figs —look for the name California on package, then you are sure your is having the best and most harmless physic for the little stomach, liver bowels. Children love its fruity . Full directions on each bottle. must say "California."—Adv.

New Zealand.

scovery of the island of New Zeais attributed to Tasman in 1642, exploration did not take place until the time of Capt. James Cook, 150 s later, while colonization was not until 20 years before the American Civil war. Colonization resembled the settlement of the American colonies in that settlements were made in half a dozen places instead of being promoted from a central base, ading to the usual British method.

Indigestion produces disagreeable and sometimes alarming symptoms. Wright's Indian Vegetable Pills stimulate the digestive processes to function naturally.—Adv.

The Ill-Timed Spotlight.

Why are you so resentful of your rity as a 'favorite son?'" t has totally destroyed my chance ing a 'dark horse.'"

ase Seemed Hopeless

se of Doan's, However, Brought Complete Recovery and the Results Have Been Lasting.

"I used to think my back would ely break," says Mrs. H. S. Fix, minent lodge woman, 340 Carpen- Street, Reading, Pa. "My back ned me constantly. I was as helpe as a baby and a nurse had to stay th me all the ne. The kidy secretions rned and passas often as ry ten mines. Sometimes eyes were alost closed by e swollen sacs neath them d my limbs, o, swelled oe their norl size. For al- ost a year I as practically lpless and nev- expected to get downstairs again. I d been told that nothing could be ne for me, and had given up all pe of ever getting better. My condin was critical when I was told out Doan's Kidney Pills. I began ing them and the results made me peful of getting well again. The pain my back eased up and my swoller nbs started to look more natural. I pt on using Doan's and became enely well. I owe my life to Doan's." Sworn to before me.

Mrs Fix

HARRY WOLF, Notary Public.

Get Doan's at Any Store, 60c a Box

DOAN'S KIDNEY PILLS

FOSTER-MILBURN CO., BUFFALO, N. Y.

ECZEMA

ney back without question UNT'S SALVE fails in the atment of ITCH, ECZEMA, NGWORM, TETTER or other hing skin disease. Price s druggists, or direct from Roberts Medicine Co., Sherman, Tex.

N. U., BIRMINGHAM, NO. 27-1920.

THE KITCHEN CABINET

The average person is quick enough to remark about the red flame of the sunset, but he seldom sees the dove colors and steel blues that lie back of him in the east. He sees the scarlet maple, or an orange stain upon a hillside in October, but he overlooks the silvery sheen of the wind-swept poplar and the cloudlike surface of the Indian grass. He is not blind to Niagara or the Alps, but he has an unhappy way of never regarding anything that is not "big," and hence he loses a great deal of pleasure in life which comes from discovering and enjoying the so-called commonplace."—John Van Dyke.

WHAT SHALL WE HAVE FOR DINNER?

A change of menu is one of the constantly recurring problems of the day, and the progressive housewife is not satisfied with a monotonous diet. Variety in the serving of food does not depend so much upon the purse as upon the trained mind which is able to work out suitable dishes, fitted to the amount one is able to spend for food.

Honey Muffins.—Sift together three cupfuls of flour, four teaspoonfuls of baking powder, one-half teaspoonful of salt. Add two tablespoonfuls of melted butter, three eggs, well beaten, one cupful of strained honey and one cupful of milk. Bake in well buttered muffin tins.

Snowballs.—Make a batter of one cupful of cream or top milk, two tablespoonfuls of sugar, the yolks of four eggs, two teaspoonfuls of baking powder, and flour to make a drop batter. Fold in the stiffly beaten whites. Fill buttered cups and bake in a hot oven. Serve with crushed strawberries and cream.

Southern Sally Lunn.—Take four cupfuls of flour, three egg yolks, beaten very light, one cake of compressed yeast dissolved in a little warm water, two cupfuls of scalded milk, cooled; stir in a tablespoonful of melted butter, and after all the ingredients are well mixed add the stiffly beaten whites. Set to rise, and when light bake in well buttered muffin pans.

Blueberry Muffins.—Take two eggs; beat well; add one cupful of sugar, one cupful of milk, two teaspoonfuls of baking powder, two tablespoonfuls of melted butter and two cupfuls of flour sifted with the baking powder. Add two cupfuls of blueberries; mix well and bake in buttered muffin pans in a quick oven.

"Soup makes the soldier," said Napoleon I, but Napoleon III wisely suggested that "a soldier could not be made on soup made out of nothing."

SUMMER FOODS.

Have a good bed of spinach to use as long as the family enjoy it, then can what is left for winter, adding a few carrots, a stalk of celery and an onion for flavor. This mixture is especially good for small children just beginning to eat vegetables.

Baked Spinach.—Wash two pounds of spinach and cook without adding more water. Drain when tender, chop. Mash the yolks of two hard-cooked eggs and mix with the spinach; season well with salt and pepper. Line a deep buttered baking dish with the spinach, dot with bits of butter or cubes of salt pork. Beat three eggs lightly, add four tablespoonfuls of milk, three-fourths of a cupful of grated cheese, the chopped egg whites, one-fourth teaspoonful of mustard and paprika to taste. Pour into the spinach, mold and bake till the custard sets.

Molded Salmon.—Take two cupfuls of cold boiled salmon or a can of salmon, one tablespoonful of lemon juice, one egg yolk, two teaspoonfuls of sugar, one tablespoonful of flour, one teaspoonful of salt, paprika and mustard to taste, two tablespoonfuls of melted butter, two-thirds of a cupful of milk, one-fourth of a cupful of vinegar, one tablespoonful of gelatin softened in one-fourth cupful of cold water. Mix the dry ingredients, beat in the butter and milk, add vinegar. Cook in a double boiler, stirring until the mixture thickens. Add the gelatin, then the salmon, mix well and pour into molds. Serve on a bed of lettuce with any desired dressing.

Wilted Cucumbers With Sour Cream.—For those who can enjoy a cucumber without crispness this is a tasty dish. Slice cucumbers and put into salted water until wilted. Rinse in fresh, cold water and dry on a cloth. Season with salt and pepper and serve with thick sour cream poured over them.

Stuffed Peppers.—Parboil shapely green peppers, cut off the stem ends and scoop out the pulp and seeds. Fill the shells with seasoned crumbs, sausage or any chopped cold meat. Bake until well done, basting with melted butter. Serve on toast.

Rutabagas are so often served mashed and seasoned that we tire of the good vegetable; the following will be something to give variety: Cut with a French potato cutter sufficient balls from a large rutabaga, cook until tender, then serve in a good sauce. Rinse the turnip balls in cold water to which has been added a little vinegar, which will add flavor and blanch them at the same time. For the sauce, fry a small onion chopped fine, one small carrot also chopped, in a tablespoonful of butter; when a pale brown add one and one-half tablespoonfuls of flour and cook until the mixture bubbles; add one and one-half cupfuls of white stock or milk and cook until creamy. Season with one and one-fourth teaspoonfuls of salt, a few dashes of pepper and paprika, and cayenne. Pour over the turnips and garnish with parsley. Another sauce which is very good which may be served on diced turnips or turnip balls is a white sauce—a well beaten egg yolk, parsley and a bit of lemon juice.

If one goes through life attentive to the little courtesies he will not spend as much time in regrets after an experience is passed.—E. W. Serl.

GOOD THINGS FOR THE FAMILY.

A beefsteak pie is not a common dish yet it supplies more than one valuable food element.

Beefsteak Pie.—Take three-quarters of a pound of round steak, grind fine, using some of the fat. Season with salt and pepper. Beat two eggs, add two cupfuls of milk. Mix one and one-half cupfuls of flour, one and one-half teaspoonfuls of baking powder, then mix with two cupfuls of milk. Add to the meat and stir, mixing well. Turn into a buttered baking dish and bake in a moderate oven for an hour.

Date Custard.—Pour boiling water over one-half cupful of dates, stone and cut into small pieces. There should be one-half cupful after stoning. Scald one and three-fourths cupfuls of milk, add, moisten three teaspoonfuls of cornstarch with a little cold milk. Add salt and cook fifteen minutes. Add two well-beaten eggs, the stoned dates and a teaspoonful of vanilla. Turn into the individual molds and serve cold.

Egg Night Cap.—Beat one egg until light. Add one cupful of milk and two tablespoonfuls of sugar and a pinch of salt. Scald one cupful of milk and just at the scalding point pour gradually over the egg mixture, grate a little nutmeg over the top and serve hot. This is a good drink to stimulate the stomach, drawing the blood away from the head and inducing sleep.

Grape Foam.—Beat one egg until light. Add two tablespoonfuls of sugar, one wine glass of grape juice, one-half teaspoonful of lemon juice. Mix well and pour into a water glass; fill with cold water. Use a second glass, pouring back and forth until well mixed. Serve with cracked ice.

Tomato Chowder.—Take one and one-half cupfuls of tomatoes, six medium sized potatoes, three medium sized onions. Dice the potatoes, mince the onions, cut a slice of salt pork into dice and fry a light brown. Add the onions, and cook until a light brown. Add the potatoes, tomatoes and paprika to season. Cover with boiling water and simmer forty-five minutes. Add three cupfuls of milk, bring to the boiling point and serve.

Call to mind for a moment that a nation's rise and fall can be measured absolutely by its art; that a healthy and vigorous period shows itself in strong, pure art, and a period of debasement and vice in a low and vicious art.

THINGS TO THINK ABOUT.

The deduction made by our government scientists whose mission is to figure out just what kinds of foods are necessary to sustain the human body, is that the high cost of food is killing thousands of Americans and undermining the health of thousands of others. The reason for the casualty list is that the most expensive foods are necessary to sustain the health. Economy and necessity causes housewives to select the cheaper foods and thereby deprive their families of the important food principles.

The disease which is prevalent in undernourished children has made a great advance in the last few years. The word "acidosis" is so new that it is not yet in our dictionary. White bread and other starchy foods are consumed most extensively, as they are in most poor families, they bring on acidosis. The principal symptom is difficulty in breathing, as the lungs are trying to eliminate the excess of poison.

Such foods as cakes, pies, hominy, bread, potatoes and hot cakes should never make up more than half the menu. Young and old should eat spinach, chard, cabbage, carrots, lettuce, turnips, onions, apples, pears, oranges, grapefruit, and other fruits, as berries.

Where it is possible to have but a small garden spot, vegetables of various kinds may be grown and thus reduce the cost of living and furnish the family with the needed food. String beans served with butter, milk, bacon fat or in salads will furnish food which contains a right proportion of the food principles.

It is pleasant to be reminded that sugar is a luxury that could be largely eliminated with no bad effects. Now that summer is with us, a diet of fresh vegetables, fruits and milk in plenty and at regular intervals will not be a diet difficult to follow.

Adhesive plaster is a most useful household remedy for various things from sore fingers to corns and callouses.

Nellie Maxwell

RECOMMENDED TO THE SEAMSTRESS

THE fairly efficient seamstress who has what the French call "a sense of clothes," can take a small allowance in money and dress much better on it than richer women who lack good taste. Also she gets more pleasure out of her achievements and there are a good many women in this favored land who have the knack of doing much with little. Thanks to the wide publicity given by newspapers to all matters of dress in centers of fashion no American need ever be behind the times in styles.

Two afternoon gowns shown in the picture here, may be recommended to the seamstress who undertakes to make her own dresses. They offer a choice between long, straight lines for those who admire the slim silhouette and curved ones for those who are too slender, or those who find unbroken lines unbecoming to them.

Trimolette with an open or drop-stitch stripe, makes the handsome straight line dress. The design is simple but original, achieving a sleeveless jacket effect in the body which slips over an underbodice carrying the sleeves. Wide satin ribbon, in a soft quality, makes a short crushed band across the front, simulating a girdle, and square buttons are set at each side where it terminates. The elbow sleeves are finished with turn back cuffs that employ a band of ribbon and buttons in the same way. There is a very simple neck with sailor collar at the back.

A plain satin underskirt and bodice supply the foundation for the attractive frock of georgette, which might be made of voile. It features the new neck mode—high at back and open in front, and very full ruching of plaited silk with pinked edges, at the bottom of a full, short tunic. The girdle is a folded length of bias satin.

Little Maids in Silk Attire

IT IS, or it ought to be, a great occasion for the very little girl when she arrives at the splendor of her first silk dress. With it she has responsibilities thrust upon her; she must be taught to be careful to keep it clean and thus comes the beginning of her training in neatness and the unfailing charm of daintiness. Fashion decrees silk coats and frocks for little maids by the time their third birthday dawns and has selected sprightly taffeta as the prettiest and most practical of weaves for them, although neither crepe de chine nor georgette are denied them. But these softer silks are used in light colors for dress-up times while taffeta is sturdier and extends its usefulness to coats and dresses that will stand more wear.

Taffeta in dark blue makes the charming little frock shown in the picture on a little girl of four. It has a quaint flavor of old times (which it is easy to achieve in taffeta) with its short baby waist, round neck and wide, ruffled collar. The bottom of the waist is finished with a frill and band of the silk, the band having slashes in it for a narrow ribbon girdle to slip through. Short ruffled sleeves are caught up at the elbow and tied with ribbon. White sox and black slippers are in keeping with this little affair of other days.

Either taffeta or cotton will be successful in the pretty embroidered frock shown. It is scalloped at the bottom and set on to a narrow yoke also cut in wide scallops. A very simple stitchery like feather or cat stitching runs parallel with the scallops and little rose buds are embroidered above it. The same decoration appears on turned back cuffs that finish elbow sleeves and there is a sash of the dress material slipped through slashes cut in the body of the frock.

Julia Bottomley

THAT SPLASH OF COLOR.

Organdie and novelty cotton frocks are good looking. Imported embroidered voiles dotted in vari-color are given the splash of interest by a vivid sash of organdie with butterfly loops and trailing sash ends. Another treatment which is very effectively used in these voiles and in the organdie frocks is two-inch insertions of shirred ruffles or of tucked organdie in a contrasting shade, which gives a much more hand-worked effect than the insertion of narrow laces. Yellow organdie is used in this way with gray organdie and white tulle in the pale colored frocks.

Novelty Ribbons.

New novelty ribbons are brilliant affairs of the woman whose expenditures must be restricted, for they may be fashioned into evening bodices of bright color and rich effect, as well as into girdles and sashes.

YOU NEVER CAN TAME A WILD-CAT

Mr. Dodson Warns Against Use of Treacherous, Dangerous Calomel.

Calomel salivates! It's mercury. Calomel acts like dynamite on a sluggish liver. When calomel comes into contact with sour bile it crashes into it, causing cramping and nausea.

If you feel bilious, headachy, constipated and all knocked out, just go to your druggist and get a bottle of Dodson's Liver Tone for a few cents which is a harmless vegetable substitute for dangerous calomel. Take a spoonful and if it doesn't start your liver and straighten you up better and quicker than nasty calomel and without making you sick, you just go back and get your money.

If you take calomel today you'll be sick and nauseated tomorrow; besides, it may salivate you, while if you take Dodson's Liver Tone you will wake up feeling great, full of ambition and ready for work or play. It's harmless, pleasant and safe to give to children; they like it.—Adv.

After a man has been once publicly cheered he is never the same.

99 OUT OF 100

Of the little ills such as Nasal Catarrh, Sunburn, Itching, or Soreness anywhere, may be quickly relieved by applying Vacher-Balm which is harmless, and cooling. Keep it handy, and avoid imitations.

If you cannot buy Vacher-Balm locally, send 30c in stamps for a tube, to E. W. Vacher, Inc., New Orleans, La.—Agents wanted.—Adv.

How contagious is the insomnia of the midnight cat!

It is more blessed to receive than to ask in vain.

FRECKLES

Now Is the Time to Get Rid of These Ugly Spots.

There's no longer the slightest need of feeling ashamed of your freckles, as Othine—double strength—is guaranteed to remove these homely spots.

Simply get an ounce of Othine—double strength—from your druggist, and apply a little of it night and morning and you should soon see that even the worst freckles have begun to disappear, while the lighter ones have vanished entirely. It is seldom that more than one ounce is needed to completely clear the skin and gain a beautiful clear complexion.

Be sure to ask for the double strength Othine, as this is sold under guarantee of money back if it fails to remove freckles.

An Indecision.

"My boy Josh has been readin' a lot o' books about agriculture," said Farmer Cornfossel.

"Then he's going to settle down and help to run the place?"

"I d'no yet. I'm afraid he's about concludin' that farmin' is pretty hard work except when it's took up as a literary pursuit."

If You Need a Medicine You Should Have the Best

Have you ever stopped to reason why it is that so many products that are extensively advertised, all at once drop out of sight and are soon forgotten? The reason is plain—the article did not fulfill the promises of the manufacturer. This applies more particularly to a medicine. A medicinal preparation that has real curative value almost sells itself, as like an endless chain system the remedy is recommended by those who have been benefited, to those who are in need of it.

A prominent druggist says "Take for example Dr. Kilmer's Swamp-Root, a preparation I have sold for many years and never hesitate to recommend, for in almost every case it shows excellent results, as many of my customers testify. No other kidney remedy has so large a sale."

According to sworn statements and verified testimony of thousands who have used the preparation, the success of Dr. Kilmer's Swamp-Root is due to the fact, so many people claim, that it fulfills almost every wish in overcoming kidney, liver and bladder ailments; corrects urinary troubles and neutralizes the uric acid which causes rheumatism.

You may receive a sample bottle of Swamp-Root by Parcels Post. Address Dr. Kilmer & Co., Binghamton, N. Y., and enclose ten cents; also mention this paper. Large and medium size bottles for sale at all drug stores.—Adv.

There are not many men that fashion can control after their fiftieth milestone.

Important to Mothers

Examine carefully every bottle of CASTORIA, that famous old remedy for infants and children, and see that it

Bears the Signature of *Chas. H. Fletcher*

In Use for Over 30 Years.

Children Cry for Fletcher's Castoria

A Certain Cure.

He—I understand you have been attending an ambulance class. Can you tell me what is the best thing to do for a broken heart?

She—Oh, yes; bind up the broken portion with a gold band, bathe with orange-blossom water, and apply plenty of confetti. Guaranteed to be well in a month.

MURINE FOR YOUR EYES

Night and Morning. Makes Strong, Healthy Eyes. If they Tire, Itch, Smart or Burn, If Sore, Irritated, Inflamed or Granulated, use Murine Eye Remedy. Safe for Baby, Better than Eye Cups. Write for Free Eye Book. Murine Eye Remedy Co., Chicago

PUBLIC HIGHWAYS

AID NATIONAL FOREST ROADS

Secretary Meredith Favors More Liberal Financial Co-operation in Western States.

Speaking before highway representatives for western states, Edwin T. Meredith, secretary of agriculture, stated his belief that in the western states, where large areas of government lands are located, the federal government should adopt a system of financial co-operation more liberal to the states than is the case in the rest of the country.

"I think we must recognize the fact that the existence of these large areas of government lands places these states in a somewhat different situation from the remainder of the country," said Mr. Meredith, "and that it would be only equitable for the federal government to increase its percentage of co-operation over the present basis. I am also heartily in favor of continuing the appropriations for the building of national forest roads. These forests constitute a great natural resource, and their preservation and development is a national responsibility which ought to be met in full measure.

Mr. Meredith advocated active continuation of present federal and state co-operation in connection with state road systems with the systems of adjoining states in order that the working out of an adequate highway program for the whole United States may proceed in an orderly manner. He also advocated the continuance of work now going forward under the federal aid road act.

"As 1921 is the last year covered by the act," he said, "it would be highly desirable, in my opinion, for congress to make another provision as promptly

Improved Highway in Colorado.

as possible for the continuation of the work under the present system by an appropriation of at least $100,000,000 for each of the four fiscal years beginning with 1022."

MAINTENANCE COST OF ROADS

Ultimate Economy of Concrete Road Depends on the Small Amount Needed to Keep It Up.

The cost of a road involves not only first cost but the cost of keeping it in continuously usable condition. If this were not so, the cheaply built gravel road would be entirely suitable for our main traveled thoroughfares. The ultimate economy of the concrete road depends upon the extremely small amount of money required to keep it in excellent condition. The only maintenance needed on a well built concrete road is that necessary to keep filled with tar the joints and the cracks that may develop. The 1919 report of the state commissioner of highways of New York gives the average cost of maintenance for the three years 1915, 1916, and 1917 as follows: Macadam, $976.00 per mile per year for the maintenance of 2,408 miles; gravel, $824.00 per mile per year for the maintenance of 178 miles; first-class concrete, $124.00 per mile per year for the maintenance of 264 miles.

ROADS AS COMMUNITY ASSET

The Better They Are the More Likely They Are to Prove an Investment to Farmers.

The better the roads are, the more likely they are to prove an investment and consequently stand as a community asset. Without roads that can be used, regardless of weather and season, we might as well be living along the trails that our forefathers used when beasts of burden were literally such and marketing meant almost nothing.

BULLETIN IS OF IMPORTANCE

Useful Contribution From United States Department of Agriculture on Weather.

The highway weather bulletin is an important and useful contribution from the United States department of agriculture, made doubly so by recognition of the fact that the state of the roads is more important than the weather and that you needn't worry about the weather if the roads are paved.

THE UNION-BANNER

Published every Thursday, at Clanton, Chilton County, Alabama.

W. M. WYATT and T. E. WYATT
Publishers and Proprietors.

W. M. WYATT, EDITOR.

Entered April 15, 1913, at Clanton, Alabama, as Second Class Mail Matter, under the Act of Congress of March 3rd, 1879.

SUBSCRIPTION PRICE:

One Year, ... $1.50
Six Months, ... 1.00
[Strictly Cash in Advance]

CANDIDATES FOR COUNTY OFFICES ON REPUBLICAN TICKET.

For Tax Assessor
S. M. PATE

For Tax Collector
J. TOM ROCKETT

For County Commissioner
Third District
CHAS. T. WALKER

For County Commissioner
Fourth District
J. WILEY LITTLEJOHN

Members County Board of Education
L. A. CALLOWAY
J. L. VINES

TOY WILLIAMS, MISSIONARY

Many people in this country and especially those who frequent our Baptist churches, have heard more or less about missionaries to China. We have been drumded for contributions for missions and told many stories of how things were being done for the Chinks over there who have never heard of the Savior of the World.

The subject we must confess has been a dry one for many people and some of us have passed the matter up with a very little thought and a corresponding amount of contribution in the mission box.

When it was announced last Sunday that Rev. J. Toy Williams of Canton, China, would speak at the Clanton Baptist Church Sunday night on the life of a missionary in China, there flashed up at once in Clanton more interest in missions than has been manifest here in the past ten years. Everybody was going to hear the story, and when the hour arrived the old church was filled to its capacity.

This great interest was precipitated by several causes that were more or less individually applicable to this particular occasion. The first of these facts is that Toy Williams is originally a Clanton man, having grown up in the Mulberry Community and spent his boyhood days hoeing cotton on his father's farm and going to the neighborhood schools between crops. Later he taught school at various places in the county and was one of our most esteemed teachers.

He was engaged in teaching in the county schools when he answered the call of the ministry. Courses at the Howard College and the Baptist Seminary at Louisville completed his ministerial training and then he packed his grip for China. The past seven years have been active ones for him as a missionary in the city of Canton and adjacent country.

Rev. Williams is at home on a furlough now and it was a mighty great pleasure for his many friends here to listen to him describe conditions in the Orient and relate his experiences. Chinese missions was not at all a dry subject for those who listened to him on Sunday night.

In the cause of his lecture he presented one of the Chinese idols, a small wooden god, and told how an old lady had kept it in her houseboat all her life believing that it protected her from destruction by the evil spirits. He showed us one of the tiny shoes with which the feet of the Chinese women are bound. But this torturing practice he said, is fast disappearing now in the light of Christian era of higher civlization that is sweeping the country of the yellow people.

THE CLANTON BAND

Those who attended the splendid concert given by the Boy Scouts Band of Clanton on Saturday night, came to realize as never before that the band is no longer a joke, but a reality. Almost every piece rendered by the boys which included several new selections showed that remarkable progress had been made in the harmony, time and unity of the pieces rendered, and the money invested for the past six weeks instruction that they have received from Mr. Memoli, the great band expert and instructor of Birmingham, is money well spent.

As an institution or organization the people now have reason to be proud of their band. There are very few if any towns in the entire Southland that possess a boys band of 18 pieces. Apart from this, the large investment of not less than $1,500 by the parents of the boys makes the organization worthy of the financial support and hearty endorsement of every citizen of Clanton.

Some may think it an easy thing to play any one of the instruments comprising the band. They will soon become convinced otherwise if they once try it for themselves. The great bands of our country, some of which it has been the writer's pleasure to listen to, have only attained to their efficiency after years of training either as individuals or as a collective body. The marked improvement of the boys during the past six weeks through the training of Mr. Memoli is an evidence of great possibilities for the band in the future which not only for the reasons mentinoned above, but because of their ability as a band will give Clanton a reason to be justly proud of them. We are glad to learn that an effort will be made to have the instructor come regularly once or twice a month to teach them new selections and to attain to greater efficiency.

Next Saturday, July 3rd, they will render several pieces during the patriotic celebrations of the day led by their very competent instructor; and if you now think it is the same old band that you used to hear last year, you will be very pleasantly surprised and convinced that this is not true, and give them your patronage by purchasing all the ice-cream you can eat and coca-cola you can drink, to help pay the future expenses for the continued improvement of the band.

REV. P. G. CARTER.

DISCREDIT UPON WILSON NOT NATION.

From the beginning of his administration, Woodrow Wilson has been unable to distinguish between himself and the United States government. In his public utterances from time to time he has assumed that he and the government are identical—that he is the government. He has lost sight of the fact that the government is composed of three coordinate branches, the legislative, the executive and the judicial, the legislative being the first and vested with the greatest powers. At best the executive is only a part of the government and a minor part at that.

In one of his most recent utterances President Wilson declared that the United States stands discredited before the world because of its failure to ratify the Peace Treaty with the League of Nations Covenant incorporated therein. A delay which will ultimately extend over a period of two years, in the ratification of a peace treaty, must bring discredit somewhere, and it is pertinent therefore, to examine the truthfulness of President Wilson's statement, that the United States stands discredited. The United States entered the war to defend its own rights by joining in the defeat of Germany and its associates. Our purpose was intensely practical and we were not actuated by any visionary idealism such as that which Woodrow Wilson afterwards expressed. When the purposes for which we entered the war had been accomplished the war should have been terminated by negotiation of a plain treaty of peace imposing upon the offending nations such obligatons as the events justfied. There would have been no delay in securing ratification of such a treaty.

On March 4, 1919, thirty-nine members of the Senate notified President Wilson that they were opposed to the incorporation of extraneous matter in the peace treaty, and that they were desirous of an immediate negotiation of peace. This was extending to the president the 'advice of the Senate' which the constitution requires him to receive and consider. Assuming that he alone constituted the government, Woodrow Wilson rejected the advice of the Senate, forced the League Covenant into the treaty, and by that act caused the delay which has since ensued.

The United States government would stand discredited indeed if one of its coordinate branches should deliberately surrender or evade its constitutoinal duty of passing judgment upon treaties which bind this nation in its relation with the other nations of the earth. Fortunately the members of the Senate neither evaded the responsibilities nor surrendered their power. When President Wilson proposed to surrender American sovereignty to super-state, they defeated that effort by an overwhelming vote, members of his own party joining in the refusal to bind the United States to the League Covenant in the form which President Wilson proposed.

The sum and substanct of the whole matter is that President Wilson assumed a power he did not possess. The whole world knew that President Wilson had been notified by a sufficient number of Senators to defeat the league covenant, that they were opposed to its incorporation in the treaty. The world knew, therefore, that the United States could not be bound by any agreement he personally might make with that purpose in view. If promises have been made or moral obligations assumed, they were assumed by Woodrow Wilson acting in defiance of the plain terms of the Constitution which he was sworn to uphold. Woodrow Wilson stands discredited not only before the United States but before the world. The United States government preserves its sovereignty and integrity, and has won the respect of the other nations of the earth.

COUNTY SINGING CONVENTION TO BE AT COUNTY HIGH SCHOOL

The next session of the Chilton County Singing Convention is to be held at the County High School building in Clanton on the Third Sunday in July (18th).

Mr. J. Monroe Smith, the secretary of the Convention, and other local promoters of the cause of music in the county, are busy getting details in shape for the coming event which will no doubt be made one of the best in the history of the organization.

Such reputed singers as Patton, Merritt and others, will be here to add the great force of their presence to the occasion. At that time Prof. Patton will be teaching a school at Liberty Hill and he will be here with his entire class from that place.

Prof. Merrtt will be remembered by those who attended the special session of the convention at the high school last November. He was there and his directing caught up a most hearty response from all who heard him.

SINGING AT COOPERS

There will be an all day singing at Coopers on the First Sunday in July. Everybody is invited to attend and bring dinner and new song books.

R. T. GRANT.

Misses Janie and Eudora Taylor have arrived home after a most delightful visit of two weeks to their brother and family, Mr. R. W. Taylor, at Talladega. They also visited the City of Anniston while away.

JERSEY COW FOR SALE—Full blood, 2 years old, calf 6 weeks old. R. M. Smith, 2 miles south of Clanton on highway. 1t-pd.

MILCH COW and Poland China Sow and Pigs for sale. A. E. ROPER, 7-1-2t-pd Maplesville, Ala.

DON'T BE CAUGHT SO THAT YOU MUST STOP WORK WHEN HARVEST IS ON. TIME IS WORTH TOO MUCH MONEY.

THIS IS TO REMIND YOU THAT WE HAVE THE "PARTS" WHICH ARE APT TO BREAK, AND TO WARN YOU TO GET THEM NOW.

FOR WHAT YOU NEED IN HARDWARE WHEN YOU NEED IT COME TO US BECAUSE—

OUR HARDWARE IS THE BEST; IT STANDS THE TEST.

Jones Hardware Co.
Clanton, Ala.

Our Great July CLEARANCE SALE

Saturday, July 3 we will begin a sale that will last to 31st.

During this Sale We Will Offer Very Good Merchandise at Low Prices

We have space to quote only a few prices as follows:

24 Wool Suits for Boys, ranging from 5 to 18 years, prices $2.25, $3.75, $4.50, $6.95, and $8.75.

Ladies Gingham Dresses $1.95
Kimonas 95c

Middy Blouses, $1.25 to $1.50. Waists $1.00

All Georgette and Silk Waists ae reduced 20 per cent for this Sale.

Mens Dress Shirts, $2.00 values now ... $1.65

Boys Blouses, each 50c

Boys Pants, 85c, 95c, $1.35 and $1.75

Boys Shirts, ages 6 to 13 years, 75c and 85c

Childrens Rompers, 25c, 75c, and $1.00

Striped and Flowered Voils, 20 and 25c a yard at this sale.

Ladies Kid Pumps, solid leather, $3.75, $4, $4.15, $4.50, $4.90, and $5.25.

Childrens Milan Straw Hats going at cost.

A Big Bargain will be found in a few Groceries we have left.

Brooms,	75c
Heinz Vinegar (per gallon)	40c
Large size Matches (per box)	5c
Large size Washing Powders	5c
3 Bars Large size Star Soap	25c
4 Twists Tobacco	25c

It is your loss if you fail to see these Bargains before you buy. Come in and let us show you.

W. Z. Hodges Dry Goods Co.
CLANTON, ALA.

PICNIC

At Clanton Next Saturday July 3

At County High School Grounds

EVERYBODY COME!

9:30 A. M. Parade beginning at R. R.

10:30. Games begin, including Foot Races, Tug of War, Sack Race, Potato Race, Volley Ball, Tennis, Base Ball, and a Fiddlers Contest.

12:00 Dinner. Everybody bring Dinner.

1:00 P. M. Games and Music.

Music for entire day by the Clanton Boy Scouts Band directed by Prof. Memoli.

All Music and games free.

Ice Cream and Soda Water will be sold on the grounds by the Boy Scouts.

OPPORTUNITY SALE

Beginning Saturday, June 26, and Ending Saturday, July 3.

We are offering the following and many other Bargains in General Merchandise

For Cash Only

Mens Tan Oxfords, price $8.00, Price during this Sale,	5.85
Mens Tan Oxfords, price $10.00, Price during this Sale,	8.65
Mens Tan Oxfords, price $8.50, Price during this Sale,	7.15
Mens Black Oxfords, price $7.50, Price during this Sale,	5.25
Mens Black Oxfords, price $8.00, Price during this Sale,	6.35
Ladies Black Pumps, price $7.50, Price during this Sale,	5.85
Ladies Black Pumps, price $8.50, Price during this Sale,	6.15
Ladies Two-Eylet Ties, black, price $9.00, Price during this Sale,	6.35
Ladies Black Oxfords, price $8.50, Price during this Sale,	6.45
Ladies Black Oxfords, price $4.50, Price during this Sale,	3.65
Ladies Black Oxfirds, plain toe, price $6.00, Price during this Sale,	4.75
Ladies Tan Ovfords, price $6.50, Price during this Sale,	4.85
Ladies White Canvas Oxfords, price 2.75, Price during this Sale,	1.95
Ladies White Canvas Pumps, price 2.75, Price during this Sale,	1.95
Mens Work Shoes, price $5.00, Price during this Sale,	3.65
Mens Work Shoes, price $5.50, Price during this Sale,	4.65
Mens Work Shoes, price $4.00, Price during this Sale,	2.95
Mens Suits Clothes, price $20.00, Price during this Sale,	15.75
Mens Palm Beach Suits, price $17.50, Price during this Sale,	12.75
Mens Palm Beach Suits, price $22.00, Price during this Sale,	17.25
Mens Hickory Stripe Unionalls, price $4.00, Price during this Sale,	3.35
A few Ladies Rain Coats, price $5.00 to$7.50, Price during this Sale,	3.50

These bargains, and many others too numerous to mention are offered because we are overstocked and must move this stuff out of our way.

Hugh Jones Cash Store

CLANTON, ALA.

Alabama Minister Relieved

Stomach Troubles Made Him Feel Sick at Meal Times, But Now Always Enjoys His Meals.

DO YOU enjoy your meals? Eat without the dread of the after effects?

Lack of appetite, and a disgreeable, sick-at-the-stomach feeling after meals, usually indicate that your digestive organs are not working properly. As a result, you will feel weak, lose weight and lack the energy that is to be derived from well-digested food.

A valuable help in correcting such conditions is mentioned by the Rev. E. K. McKenzie, of Route 1, Section, Ala., who writes: "I had stomach trouble. When I would go to eat, I would turn sick. I took one bottle of Ziron, and it cured me. Am always ready for my meals and enjoy them. I think it is a fine medicine."

If your food hurts you, if your appetite is poor, if you are pale, weak and run-down, and have other symptoms that indicate your system needs help, try Ziron. It will put iron into your blood and help build you up. Take it according to directions, and if not benefited by the first bottle, the money-back guarantee will protect you.

Ask your druggist.

W. W. FOX, Auctioneer,

Only Licensed Auctioneer in Chilton County. Will put on sales anywhere in County any day except Sundays.

Sales every Saturday at Fox Auction House, Clanton.

SCRAP IRON

I am now buying Scrap Iron.

Bring me what you have and get the cash for it.

G. O. McKEE,

At His Meat Market.

NON-RESIDENT NOTICE

The State of Alabama, Chilton County Circuit Court in Equity.

Addie Crumpton, Complainant, vs. Thomas Crumpton, Defendant.

In this cause it is made to appear to the Register by the affidavit of Complainant, Addie Crumpton, that the Defendant is a non-resident, and that his place of residence and post-office address is unknown, and that such address cannot be ascertained after a reasonable effort; and, further, that in the belief of said affiant, the Defendant is of the age of 21 years:

It is therefore ordered by the Register that publication be made in the Union-Banner, a newspaper published in the County of Chilton, once a week for four consecutive weeks, requiring him, the said Defendant, Thomas Crumpton, to plead, answer or demur to the bill of complaint in this case by the 1st day of July, 1920, or in thirty days thereafter, a decree pro confesso may be taken against him.

Done at office in Clanton, Ala., this 4th day of June, 1920.

W. D. SPIGENER, Register.

NOTICE

There will be a picnic at Bruce's Grove on July 3, one mile north of Clanton. Everybody is invited to come and bring a well filled basket and enjoy the day dancing.

S. E. BRUCE.

PROFESSIONAL CARDS

F. B. COLLIER
Attorney-at-Law
Wilson Bldg.
CLANTON, ALA.

A. C. SMITH
Attorneys At Law
General Practice
Clanton, - - - - - Alabama.

GRADY REYNOLDS
Attorney at Law
County Treas. Office in Court House.
CLANTON, ALA.

KILL THE RAT—SWAT THE FLY

(By P. G. Carter)

Two very undesirable guests, shall we say pests, seem to abound and apparently to flourish in the enterprising city of Clanton. One is the rat, the other the fly,—the first a breeder of bubonic plague and the other the carrier of disease especially such as attack the bowels. The housefly is also a frequent disseminator of typhoid fever and of other diarrhoeal diseases. Flies breed in filth, and carry on their legs which under a microscope are seen to be thickly covered with hairs, numerous microbes and possibly other germs which they pick up from stable manure and similar knids of filth and deposit them on the food and other things over which they crawl.

In the case of the rat, bubonic plague is said to be transmitted by the fleas which they carry in their fur or skin, coming in contact with the unfortunate victim of this terrible plague. Not only are preachers fond of chickens, but rats have a particular likikng for them, and since frys are worth something like $1.00 each certainly it is economy for farmers, merchants, and householders alike, to wage a distinctive warfare on this terrible pest. Some of the following methods well known might be suggested:—Rat traps, the preparation known as Rough-on-Rats, which they say much like the taste of, or a good fox-terrier may prove very helpful. For the destruction of the fly there are specially prepared powders, also wire cages or traps that can be secured, and of course the well-known fly swatter. But first of all every housekeeper should see that his house is well screened against the fly.

Some of the citizens are endeavoring to dispose of these pests, but frequently their efforts are nullified because so many others do not cooperate. The pests themselves are bad enough, the diseases they breed are worse. Clanton as a whole is a healthy city. Let us make it even more so, by the hearty co-operation of all in keeping down such pests that seek to undermine and destroy them.

CLANTON BAPTIST CHURCH

We were glad to have with us on Sunday night the Rev. Toy Williams recently returned from Canton, China. The high esteem in which he is held as a Chilton County product, was manifested by the large congregation that filled the churches and listened to his story of the great work, and the progress of Christianity now being accomplished in China. The spirit of the meeting was good, the large congregation entering heartily into the congregational singing led by the pastor. The preliminary exercises of the meeting in spirit were like many of the regular evening services held in this church of late. The morning service was also very well attended, though automobiles took a large number of the members to other sections of the county either on social visits or all day singings or some other similar attractions to the detriment of their local church, leaving many seats vacant.

The regular services will be observed next Sunday, and the subject of the morning service in keeping with the spirit of Independence as celebrated on July the 4th.

We heartily welcome all visitors to our congregation and urge the Baptists of the city to unite with the church where they can make their influence count for something in the community where they live. Every citizen needs the church, and the church needs them, which is the most valuable asset any community can have. Come and enjoy an hour with us next Sunday and we believe you will desire to come back again. The church on earth is the foretaste of the eternal church in heaven.

P. G. CARTER, Pastor.

TOM PATTERSON DEAD

On last Sunday, at his home near Calera, occurred the death of Mr. Tom Patterson, well known in this part of the county. He was the son of Mr. J. W. Patterson of Poplar Springs.

Tom has been in poor health for some time, and his death was not a great surprise to his friends.

He was buried in Providence Beat 16 Cemetery, Monday.

He leaves a wife and three or four little children.

NOTICE OF ELECTION

Notice is hereby given that a special election will be held in Chilton County, Alabama, on the 13th day of July, 1920, for the purpose of determining whether or not a special tax shall be levied and collected annually, at the rate of thirty cents on each one-hundred dollars worth of taxable property in said county, for the present tax year and continuing for a period of ten years, and said levy is proposed to be made for public school purposes in said county.

This, the 12th day of June, 1920.

J. L. GORE.
Sheriff of Chilton County, Ala.

GUARDIANS SETTLEMENT

State of Alabama, Chilton County.
Probate Court, June 12, 1920.

Whereas, on this, the 12th day of June, 1920, came Z. A. Killingsworth, Administratrix of the Estate of J.B. Killingsworth, deceased, and filed her account, vouchers, evidence, and statement for final settlement as his said administratrix, and the 12th day of July, 1920, has been appointed a day on which to make such setlement:

You are therefore hereby cited to appear before me at my office on the said day and contest the said settlement if you think proper.

L. H. REYNOLDS,
Judge of Probate.

6-17-3t

SUFFERING IS TERRIBLE STATES H. P. DAVISON

RED CROSS COMMISSIONER DESCRIBES RAVAGES OF DISEASE AND HUNGER.

COMMENDS JEWISH RELIEF

Says That Men, Women and Children Are Dying and That It Is America's Duty To Send Them Aid.

H. P. Davidson, leader of the American Red Cross during the late war, has just issued a statement in which he heartily commends the relief work which is being accomplished in Eastern Europe, and which has been brought about by the campaign inaugurated in the United States by the Jewish War Relief Committee.

Mr. Davison outlines the awful sufferings he witnessed in the stricken districts, and no better imaginative picture could be depicted of these awful conditions than to use the language given by the great humane leader in the following:

"This area includes the new Baltic states, Poland, Czecho-Slovakia, Ukraine, Austria, Hungary, Roumania, Montenegro, Albania and Serbia.

"The reports which come to us make it clear that in these war-ravaged lands, civilization has broken down. Disease, bereavement and suffering are present in practically every household, while food and clothing are insufficient to make life tolerable.

"'Men, women and children are dying by thousands and over vast once-civilized areas there are to be found neither medical appliances nor medical skill sufficient to cope with the devastating plagues.

"According to reports of the American Red Cross and the commissioner of the League of Red Cross Socities, made in a signed statement to the American government, wholesale starration is threatened in Poland this summer unless she can procure food supplies in large quantities.

"A telegram to the League of Red Cross Societies, March 20, stated that there are now approximately 250,000 cases of typhus in Poland and in the area occupied by Polish troops.

"This is already one of the worst typhus epidemics in the world's history. In Galicia, whole towns are crippled and business suspended. In some districts there is but one doctor to each 150,000 people. During the year 1919 about 2,400,000 refugees and prisoners entered Poland.

"In the Ukraine, typhus and influenza have affected most of the population. In villages of two to three thousand, half the people were ill at the same time and there was almost no medical care. In many cases a territory of forty miles in diameter had but one physician. Some doctors who had twenty to thirty thousand patients could get no medical supplies whatever and had nothing better to give the sick than oral instructions. Pauperism is intensified every day.

"A report from Vienna said: 'There are rations for three weeks. People are apathetic, fatalistic, tired. One hundred thousand school children in Vienna are reported as underfed and diseased because of food shortage and lack of fuel. At least 25,000 hospital beds have become useless owing to lack of medical supplies. Death stalks through the streets of Vienna and takes unhindered toll. The general death rate has risen 46 per cent since 1913 and the mortality for tuberculosis 250 per cent.'

"Budapest is one vast city of misery and suffering. The number of deaths is double that of births. Of 160,000 children in the schools, 100,000 are dependent on public charity. There are 150,000 workers idle.

"In Roumania tuberculosis is spreading in an alarming and unprecedented manner. All energies are devoted to keeping the typhus epidemic at bay.

"Typhus and smallpox have invaded the four countries composing Czecho-Slovakia, and there is lack of medicines, soap and physicians. The shelves of their pharmacies and their hospitals are bare.

"In Serbia typhus has broken out again and there are but 200 physicians to minister to the needs of that entire country. In Montenegro, where food is running short, there are but five physicians for an estimated population of 450,000.

"Anyone familar with conditions throughout Central and Eastern Europe and also familiar with the organization and relief work done by the Joint Distribution Committee, should welcome an opportunity to assist you in your undertaking in the interests of suffering humanity. In my travels and observations as Chairman of the War Council of the American Red Cross I had occasion to study the needs of the peoples within those countries and also an opportunity to observe the excellent work done by the Joint Distribution Committee, the importance of which seems to me greater today, even, than during the distressing period of the war.

"I hope you will meet with success, which I am sure will be the case if it is possible for you to clearly present the situation to the public."

FOR SALE—2¾ two-horse wagon, for lumber, logs and dray.—J. R. Holley, Clanton, R. 6.

The Clanton Boy Scouts Booster Page

The scope and facilitie sof our Banking Service are such as to take the best of care of the large account, and to give the small one just as much individual attention.

YOUR ACCOUNT IS SOLICITED.

FIRST NATIONAL BANK

CLANTON, ALA.

B-E-A-N-S

Farmers we have what you want to eat and wear and our prices are right.

BEAN BROS.

Armstrong Bros.

General Merchandise

We solicit your patronage. We have some real bargains in Overalls, Cloth and Shoes. Come in to see us and get our prices before buying.

DRUGS

Edison Phonographs, Victor Victrolas
Patent Medicines, Prescriptions

Upchurch Drug Co.

DRINK Chero-Cola

BOOST!

Boost your city, boost your friends,
Boost the Lodge that you attend.
Boost the street on which you are dwelling,
Boost the goods that you are selling,

And Drink a Bottle of Chero-Cola.

HELP BOOST CLANTON

And Eat at the

Chilton Cafe

Quality - Service - Taxi

Phone 85-34

Visit THE CANDY STORE

(In its new home, the old postoffice building.)
We now have more room nd will cary the largest and best assortment of candy in Chilton County. Come and see. Better and larger assortment of Fresh Fruits, Cold Drinks Cigars, Tobacco, etc. Hot Buttered Popcorn and Roasted Peanuts all the time. Headquarters for Holiday Goods.
Watch our window for Bargains.

THE CANDY STORE

F. C. SMITH, Proprietor.

Ha! Ha! Ha!

Come and see our new Spring Goods

New styles of Ladies and Gents Shoes
Give us a call and the visit will pay you
We are on the corner near the Depot

D. S. WINGARD & SON

Expert Auto Repair

Battery, and starter wo k a Specialty.
Vulcanizing, Willard Batteries, Mon gram Oils.
Your patronage appreciated.

Chilton Motor & Machine Company

We Sell Everything

Satisfaction Guaranteed, or Your Money Back.
Make our Store Your Headquarters when in Clanton.

TOM KEMP

CLANTON, ALA.

WHAT THE SCOUTS WILL DO HERE ON JULY THE 3RD.

It is going to be a big time for everybody. Games, Contests, Races, Music, Fireworks and everything for a Good Time.

YOU CAN'T MISS HEARING THE BAND

The Clanton Boy Scouts are perfecting the plans for their celebration here on the Third of July, and everything now looks like a day of much fun for the boys and entertainment for the visiting people.

The band will play the biggest card in the entertainment of the people. Everybody will enjoy plenty of good music and these boys are able to fill the bill completely in that respect. Prof. Memoli of Birmingham, who is teaching the boys in the band, will have charge oft hem on that day.

At 9:30 o'clock in the morning the Boy Scout parade will form at the depot and proceed to the grounds (place to be announced later). There will be a flag raising ceremony on arrival at the scene of the day's proceedings, accompanied by a lecture on the Declaration of Independence.

At 10:30 the games will begin, which will include foot races, tug-of-war, sack races, potato races, etc. There will also be a fiddlers contest about this time of the day. All the fiddlers can get their instruments tuned up and ready. Prizes will be given to the winners in the contest.

At 12 o'clock, the dinner hour, there will be a break in the program, and everybody who has dinner with them will have a chance to spread their baskets in any place they choose.

At 1 o'clock the program will start again with baseball games, volley ball, tennis, etc. These games will entertain the crowds all the afternoon. The teams to play ball will be announced later.

All during the day the Scouts will serve ice cream and cold drinks. All Scouts and scout officials from everywhere are invited to come and be with the Clanton Troop.

On the night of the 3rd the fire works display will be held at the railroad crossing. This promises to be about the best thing on the program. There will be plenty of music by the band all through the day's proceedings.

The people of Chilton County are urged to come to Clanton and spend that day and enjoy the festivities with the boys.

D. C. SAVAGE

Groceries

Fruits, Candies, Cakes, Tableware, Notions

Our prices are as reasonable as anybody's.
We buy Poultry and Eggs. Make this store your stopping place while in Clanton.

To put prudence before profit; safety before show; to be courteous, not familiar, to be helpful, not officious; in a word, to secure the perpetual confidence of a discriminating public,—this is our platform, our Magna Charta, our Constitution, our Creed.

PEOPLES SAVINGS BANK, Clanton, Ala.

We specialize in

Things for Men & Boys

Together with courteous treatment, efficient service, and a guarantee of Your Money's Worth or Your Money Back.

W. A. KEMP

Lawrence Garage

Automobile Tires and Accessories
Ford Authorized Service Station

HARDWARE

Heavy Hardware Light Hardware

You will be welcome here.

Chilton Hardware Co.

One Price to ALL — Elmore's Ladies & Gents Furnishings — Strictly Cash to ALL

The place to buy your Ladies Ready to Wear and Millinery

Carter Brothers Garage

GENERAL AUTOMOBILE REPAIRING
Quick Tire Service, Free Air, Filtered Gas and Oil.
All work guaranteed. See us.

CLANTON, ALA.

H. F. CHANDLER & CO.

General Merchandise

Everything to Eat and Wear. Your trade Appreciated.
Make our Place Your Place.

BOOST FOR CLANTON.

Groceries Delivered

Phone us what you want for your next meal and we will deliver it to you promptly.

J. M. POTTS GROCERY CO.

Bargains in General Merchandise.

OVERSTOCKED

On Mens and Ladies OXFORDS and SHOES
See us before you buy and save MONEY.

Hugh Jones Cash Store

CLANTON, ALA.

C. REESE MULLINS, Agent

for OLD LINE INSURANCE and SEWING MACHINES

CLANTON, - ALABAMA.

New York Store

Ladies and Gents Furnishings

LOW PRICES OUR MOTTO

Pathé — Join our Phonograph Club and Play while you pay.

ALRED DRUG CO., Clanton, Ala.

AUTOMOBILE OWNERS

In Chilton County

You are not getting full benefit of your car unless you bring your family or some friends to the Picture Show occasionally.

THE IDEAL THEATRE, Clanton, Ala.

Shows Every Monday, Tuesday, Thursday, Friday and Saturday,—Matinee and Night.

Downs Hardware Co.

Chevrolet Automobiles and Trucks

Our Summer Special Sale of Womens & Childrens Fine Shoes

In order to reduce the high cost of living, we are offering this beautiful assortment of low shoes much cheaper than we could buy them from the manufacturer to-day. We advise you to buy now before the stock is "shot to pieces." -:- -:- -:- -:-

Beautiful white kid pumps, with dessy Louis heels, formerly sold at $10.00; specially priced at this sale, ... 8.50

Only a few pair of white rei cloth pumps, that we have been selling at $5.50; now for, ... 4.50

A broken lot of white duck pumps and oxfords, value up to $5.00; now selling from ..... 1.95 to 3.00

A wonderful lot of patent pumps, with turn soles, a dandy, value before this sale, $8.00; now for, ... 6.75

A nice assortment of patent pumps—one with a lot of service; specially priced for this sale, ... 4.50

We have a few pair of patent o xfords, bench made, a dressy $8.00 value; specially priced, this sale, ... 6.00

Yes, here is a good one, and the very one you were looking for— A dandy assortment of black kid skin pumps, with turn soles, covered Louis heels, $8.00 values; now, ... 6.75

We also have a nice assortment of black kid pumps that sold for $7.00; we are now offering at, ... 5.75

If you want a black kid oxford, here it is—one with covered dressy Louis heels, formerly for $8.50; now for 6.50

Here is another EXTRA value—only a few left—a nice black kid pump, with leather heels, formerly $6.50; now 4.50

NEW THEO TIES, a winsome group of those decidedly popular new Ties, that allow you the exact choice demanded by the very paticular; before sale $9.50; now for, ... 7.50

We have a new assortment of childrens barefoot sandals in sizes from 8½ to 12½, we are selling at, ... 1.00

The same sandal as above, in sizes from 12½ to 2's, specially priced at this sa le, ... 1.10

Here is a dandy barefoot sandal that sold before the sale at $3.50, are making a special at, ... 2.50

We have a broken lot of misses black kid oxfords in a real nice quality that formerly sold at $4.75; we are now offering in order to clean up this broken lot, at, ... 3.90

WE HAVE SOME ODDS AND ENDS THAT ARE MOSTLY IN SMALL SIZES—WE WON'T GIVE YOU A PAIR, BUT YOU WILL BE ASHAMED TO TAKE THE SHOES FOR THE MEAGER AMOUNT OF MONEY WE WILL ASK YOU FOR THEM. :-: :-: :-:

WE HAVE A BIG ASSORTMENT OF MISSES, CHILDRENS, MENS, AND WOMENS TENNIS SHOES AND OXFORDS, THAT WE HAVE THE OLD PRICES OF 1914 and 1915 ON. THESE ARE NOT OLD STOCK—BUT STOCK THAT WE BOUGHT AT RIGHT PRICE.

Now a word to you, Fellows --- We are making the same reduction on men's low shoes, in proportion, that we are making on the others, and we can give you most any shape or leather that you want. All we ask is a chance.

W. A. KEMP

"YOUR MONEY'S WORTH OR YOUR MONEY BACK"

CLANTON, - - - - ALABAMA

Some Speed!

Let a frosted bottle of sparkling

Chero-Cola
THERE'S NONE SO GOOD

run circles around that thirsty feeling, leaving a long trail of smiles and contentment.

Refreshing
With no bad after effect.

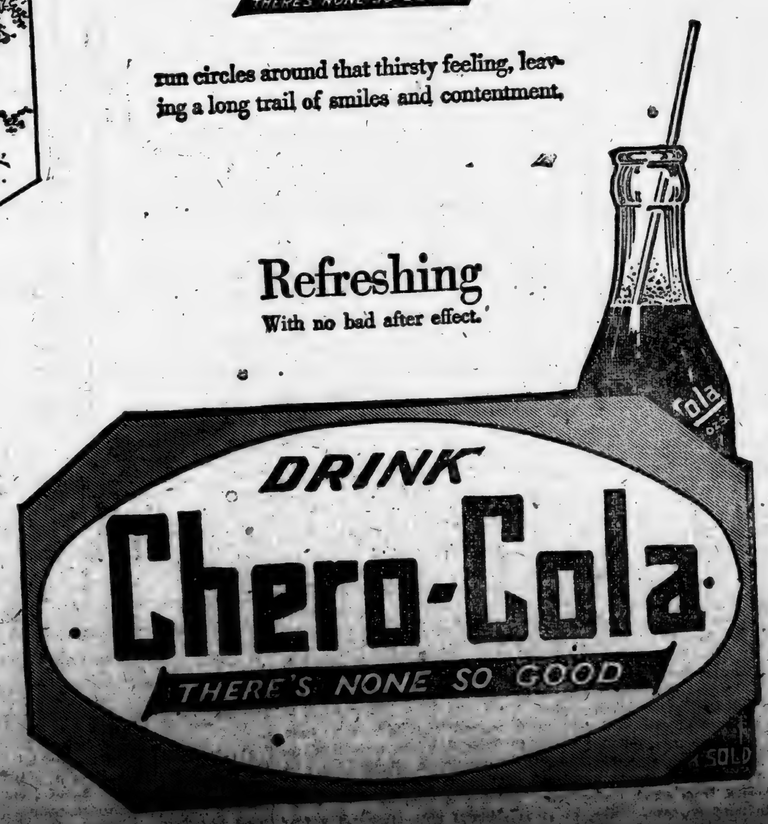

DRINK
Chero-Cola
THERE'S NONE SO GOOD

ELECTION MANAGERS

Followng is a list of the Managers, Clerks, etc., to conduct the election in Chilton County, on Tuesday, July 13th, 1920:

Beat 1—Tom McKee, Ross Mahan, Ben Vines, Managers; Reed Mullins and B. G. Jones Clerks; Flem Jones, Returning Officer.

Beat 2, Box 1—B. E. Collum, J. M. Langston, and S. J. Reynolds, Managers; C. C. Conway and Howard Roper, Clerks; J. B. Crysell, R. O.

Beat 2, Box 2—H. W. Gothard, W. R. Clements and T. C. Cofer, Managers; B. L. Cobb and J. M. Hays, Clerks; C. C. Hays, R. O.

Beat 3—W. F. Deshazo, D. O. Manning and W. T. White, Managers; W. H. Veazey and Lum Williams, Clerks; T. L. Lecroy, R. O.

Beat 4, Box 1—J. E. Evans, G. D. Retherford and J. B. Farley, Managers; A. N. Miner and T. E. Wyatt, Clerks; John Gore, R. O.

Beat 4, Box 2—J. Elbert Littlejohn, Robert Jones and Lee Vickers, Managers; J. L. Ruffin and J. M. Smith, Clerks, S. A. Blassingame, R. O.

Beat 5, Box 1—J. P. Jones, H. B. Oliver and W. A. Calloway, Managers; T.F. Mitchell and S.L. Gibson, Clerks; W. S. Clark, R. O.

Beat 5, Box 2—T. J. Henderson, T. J. Gulledge and A. J. Dennis, Managers; Tom Duffey and Lee Clark, Clerks, S. B. Powell, R. O.

Beat 6, Box 1—J. F. Poole, Walter Popwell and T. J. Deason, Managers; E. C. Popwell and J. R. Owen, Clerks; M. F. Lett, R. O.

Beat 6, Box 2—C. L. Wilkins, W. Y. Keel and Bud Boyd, Managers, John Yeargan and C.C. Vinson, Clerks C. B. Huett, R. O.

Beat 7, Box 1—J. W. Foshee, J. C. Merchant and G. W. Fox, Managers; G. C. Kemp and T. C. Perry, Clerks; Ralph Calloway, R. O.

Beat 7, Box 2—W. M. Oden, C. Hall and J. A. Lawrence, Managers, H. R. Oden, J. R. McAfee, Clerks; C. T. Walker, R. O.

Beat 8, Box 1—W. O. Perry, John Ramsey and D. M. Apperson, Managers; M. E. Dunsmore and W. J. Ruddick, Clerks; W. H. Foshee, R. O.

Beat 8, Box 2—Frank Reynolds, T. G. Milling and Edward Parnell, Managers; Durrey O'Neal and Archie Sample, Clerks; L. R. Terry, R. O.

Beat 9—C. S. Edwards, E. W. Butler and H. E. Robinson, Managers; A. F. Mims and W. E. Martin, Clerks; L. E. Diefenderfer, R. O.

Beat 10, Box 1—H. N. Smith, S. M. Yates, Jr., and L. T. Grant, Manager; J. D. Rockett and T. B. Curlee, Clerks J. B. Rockett, R. O.

Beat 10, Box 2—Jim Patterson, T. A. Prickett and Frank Nelson Managers; J. L. Downs and Frank Patterson, Clerks; J. P. Rushing, R. O.

Beat 11—R. E. Jones, Jack Gentry, Newt Tracy, Managers; M. A. Kilgore and J. R. Robinson, Clerks; Marion Giles, R. O.

Beat 12, Box 1—W. T. House, J. P. Bean and S. J. Dupriest, Managers; W. W. Robinson and Foster Vinzant, Clerks; D. P. Martin, R. O.

Beat 12, Box 2—T. J. Dorminey, R. S. Chandler and W. J. Vinzant, Managers; S. Y. Dorminey and G. L. Glasscock, Clerks; Bill Mims, R.O.

Beat 13, Box 1—W. A. Sims, R. P. Busby and W. L. Houlditch, Managers; W. E. Broadhead and W. A. Howard, Clerks; J. M. Broadhead, Returning Officer.

Beat 13, Box 2—J. B. Wiggins, N. C. Blackmon and Bernie Killingsworth, Managers; P. O. West and J. P. Dykes, Clerks; R. L. Woolley, R.O.

Beat 14—H. H. Armstrong, J. M. Nix and J. Ward, Managers, J. C. Veazey, Z. J. Jones, Clerks; M. C. Childress, R. O.

Beat 15, Box 1—Walter Kendrick, R. P. Kendrick and G. R. Short, Managers; W. T. Herrod and Fonza Wilson, Clerks; Jim Abbott, R. O.

Beat 15, Box 2—W. W. Williams, Sam Henley and F. I. Popwell, Managers; W. C. McGraw and John Culp, Clerks; Will Hays, R. O.

Beat 16—J. M. Parrish, L. B. Adams and J. M. Mims, Managers; G. C. Powell and Moses Robinson, Jr., Clerks; Louis Easterling, R. O.

ENTRTAINMENT AT OAK GROVE

The Senior Class of the Baptist Sunday School of Jemison, will give an entertainment at the Oak Grove Schoolhouse, two miles north of Jemison, on Friday night, July 2, at 8:00 o'clock. The program will consist of a play known as "Jumbo Jum." Also a negro minstrel, and a negro wedding. The small admission fee of 15 cents and 25 cents will go to the church piano fund.

RETHA ROBINSON,
Class President.

SAM STANFIELD HURT

We have been informed that Sam Stanfield let his automobile get away from him on the road below Montgomery last Sunday, causing a wreck in which he was seriously injured. Our latest information was that he was in hospital in Montgomery and it was probable that he might not recover.

CLANTON ABSTRACT CO.
Prepares Abstracts of land Titles Carefully and Cheaply.

When buying land you need an Abstract that you may know if there are unpaid mortgages, judgments or other liens affecting the title of the land.

When selling land, the buyer will require an Abstract.

The Clanton Abstract Company is owned by F. B. Collier.

If you want to borrow or lend money on real estate, see us.

CLANTON ABSTRACT CO.
Wilson Bldg.

The House of Whispers

By WILLIAM JOHNSTON

Copyright by Little, Brown & Co.

UP TO DATE GHOSTS

Fiction readers who like haunted houses and mysterious noises in the night, and ghost doings that baffle explanation, should stop, look, and read right here. For "The House of Whispers" is well named. It's even more fascinating than the old-time haunted house, because it's a mystery apartment in a big city building—the lovely heroine, for instance, can creep along a ledge from one window to another in the dead of night, and a wonderful pearl necklace can disappear from a wall-safe and find its way back again, and the superintendent and his employees can fasten a charge of murder on the hero, and there might be room in the walls for secret passageways. But there is nothing new-fashioned or queer about the loyalty and devotion of the heroine for her lover in trouble; it's the same glorious thing that has thrilled us all ever since true love ceased to run smooth. And of course she gets the reward that she deserves—and they live happily ever after.

CHAPTER I.

—1—

With an exclamation of annoyance I crumpled up the note from my great-uncle Rufus and flung it on the floor. My disappointment at its contents was the one thing needed to complete the utter misery of a wretched day.

Only that morning my roommates, Birge and Roller, fortunate fellows, had been informed that their applications for the ambulance service had been accepted. Our year of happy companionship had come to an abrupt end.

"Cheer up, old man," cried the optimistic Birge, "your luck will change some time."

"Right," said Roller, as he stooped to give a final tug to the straps of his new kit bag, "a chap as crazy about Adventure as you are is bound to meet her soon."

"Stop it," I cried in desperation. "It is you two who are to have the great opportunity. Soon you'll be seeing shrapnel burst, airplanes battling, regiments charging, heroes dying, and I—I'll be sitting here alone in a hall-room, eating my heart out with lonesomeness and envy, spending my days at an uncongenial desk, and my nights, God knows how, after you fellows have gone."

"You never can tell," chirped old Birge, "all kinds of strange things happen right here in New York. You may be the one that has had a bellyful of adventure before we return—if we do."

His last three words gave us all a sobering thought. There was a chance, more than a chance, that never again on this earth would we three be together again. Eight of our college mates had preceded Birge and Roller to the great battlefield. Already three of them lay in hero graves somewhere under the lilies of France.

The silence of a sad parting fell on us. The taxicab came and we drove together to the pier with hardly a word spoken.

As we shook hands at the gangplank old Roller spoke again, a glisten of tears in his eye, something almost prophetic in his voice.

"Nelson," he said, "I feel it in my bones that something is going to happen to you soon, something thrilling."

"I wish to God something would!" I answered bitterly.

Disconsolately I waved them a last adieu from the dock. In a black mood I railed against the fate that had left me behind, poignantly lamenting the lack of the eight hundred dollars that would have set me free to accompany them.

Two letters, thrust under the door in lodging-house fashion, awaited my homecoming. One of them I recognized at once as my mother's weekly billet of good advice, and tossed aside to be read when I was in a better frame of mind. The other was in a cramped, unfamiliar handwriting. As I studied the envelope curiously a suspicion as to the writer's identity flashed into my mind and eagerly I tore it open. My great-uncle, Rufus Gaston, was an old, old man. It must be from him. What could he be writing to me about? Rufus Gaston was rich—worth many millions.

It was merely an invitation to dine with him and his wife. Disgustedly I flung it aside. It capped the climax of my dissatisfaction with everything. Here were my two chums starting off to the war, and here was I, Spalding Nelson, twenty-six, strong in physique, save for a "football knee" that had barred me from military service, thirsting for excitement, left behind in the prosaic business world and now bidden to an uninteresting meal with two decrepit old relatives. I made up my mind not to answer the note. My great-uncle Rufus could go hang, for all of his millions. I would not go near him.

The sight of my mother's letter lying unopened on my desk served to recall to me that it was she who had prevented my going. Poor mother! She and I had been at cross-purposes ever since my father's death while I was a youngster. It seemed to me that always she had opposed everything I wanted to do.

After I left college she had found a place for me in the office of one of my father's friends in the little western city where our home was. I had been two years getting away to join Birge and Roller in New York. Most of all she had set herself against my going to France. She did not believe in war. I was the only man left in the family. She was far from well. If anything should happen to her, my young sisters had only me to look to. When these pleas had failed to move me she had not hesitated to remind me that I was in her debt.

Unfortunately this was true. My years at college had cost me more than my small patrimony. I had borrowed freely from her, expecting soon to be able to repay her. Like all young graduates I had vastly overestimated my earning capacity. Three years had elapsed and I still owed her eight hundred dollars.

"I do not see," she had written me, "how you can honorably feel free to go while you are in my debt. To furnish you funds at college your mother and sisters practiced many economies. The girls are now reaching an age when their expenses will be much greater. I need the money for them. The least you can do is to pay it back before you give up your position and go off on wild-goose chases."

For this argument I could find no answer. My obligation to her was a debt of honor that must be paid before I could be my own master. Each week I had been putting away five dollars, and as it accumulated had been sending her a money order.

While I was debating what to do I began to read my mother's latest letter. The first part of it repeated her many arguments. She wrote:

"Two days ago I received a letter from my father's brother, Rufus Gaston, upon whom you called when you first went to New York. He asked about you and made me a proposition concerning you. I did not venture to give him an answer. Your views and mine are so seldom in accord. I gave him your address and suggested that he write to you himself. Probably he has done so by this time."

Hastily I rescued my great-uncle's crumpled note from the floor and smoothed it out. If Rufus Gaston—with his millions and no direct heir—had made a proposition concerning me, his letter took on a vastly more interesting complexion. Carefully I reread it, seeking for some hidden meaning between the lines, but it gave no clue to what he had in mind. He merely expressed the hope that I would be able to dine with him and his wife informally next Thursday evening.

What could it mean? It was at least well worth looking into. Mr. Gaston was seventy-four. He had made a fortune in the South American trade, retiring at sixty-five. There was only himself and his wife. On the Gaston side, through my mother, my sisters and I were the only blood relations. I wondered if it could be that old Rufus was thinking of making me his heir—heir to the Gaston millions!

As I penned a cordial acceptance of his dinner invitation I determined to set myself to pleasing the old couple, whom I had met only once, on the occasion of my call. A few years ago I would have despised the thought of catering to wealth, but since I had discovered how difficult it was to earn money and how much more difficult to save it, my views had changed.

I could hardly wait for the day he had set for me to dine with them to arrive. I found myself approaching their residence fully three-quarters of an hour before the time named. When I discovered how early I was I decided to loiter in the park for a few minutes. Old Rufus recently had given up his Avenue residence and now lived in one of those stately apartment buildings erected in the East Eighties. I turned into Central park opposite my great-uncle's street and dropped into the first bench I came to, depositing beside me a bunch of roses I had purchased as my first move toward winning my great-aunt's affections. Lighting my pipe I gave myself up to pleasant reveries, from which I was aroused by finding my roses tossed suddenly to the ground at my feet.

"Pardon me," I said indignantly, "but those belong to me."

"Benches ain't for bundles," croaked an evil voice beside me.

Recovering my flowers, I turned to find seated beside me a rat-eyed young fellow, cheaply dressed, eyeing me with an insolent stare. As I looked at him he began crowding over toward me. Plainly it was his intention to oust me from the bench.

"There's plenty of room on those other benches over there," I suggested resentfully.

"Beat it yourself if you don't like it here," he retorted, blowing the smoke from a cheap cigarette in my face. "I got a date here, and I'm going to stay, see?"

I answered with an angry retort and hot words followed. We had almost come to blows when the bushes opposite us suddenly parted. I caught sight for just a second of a villainous face, that of a man about forty, an unforgettable face with a red scar across the left cheek. He raised one finger in an imperative gesture, signaling to my unwelcome companion on the bench. With a profane exclamation of dismay, the rat-eyed fellow sprang up and walked hastily away along the park path. Wondering what it was all about, I watched him out of sight around a turning of the asphalt and then glanced toward the apartment house where in a few minutes I was to be a guest.

As I looked a young girl came out of the house and walked slowly toward the park. At the corner she hesitated. She seemed to be debating whether to continue on down the avenue or to turn into the park. Apparently the lure of the greenery won her, for she came on slowly toward where I was sitting. As she drew nearer I observed her with interest, for she was one of the prettiest girls I ever had seen. Her slim figure, her dainty ankles, her carriage, everything about her suggested the patrician. Her face, rosy and youthful, was set off by a jaunty feathered toque, from under which a pair of soft, black, roguish eyes, shaded by long lashes, looked out above a dainty nose, just a bit tip tilted, on either side of which a fugitive dimple played.

To my great amazement she walked right up to me and stopped short. I

"You Were to Wear One, Too."

observed then that she seemed to be greatly agitated. Involuntarily I sprang to my feet and removed my hat, feeling certain that she had mistaken me for someone else.

She looked straight at me with an odd tightening of the lips. Into her great dark eyes came a look in which pride and fear seemed to mingle with utter loathing.

"I am here," she said.

In my confusion I mumbled something, I hardly knew what. She looked me up and down with a puzzled air and raised her hand to a red carnation she was wearing.

"You were to wear one, too."

"I don't understand," I answered.

"Didn't you," she asked hesitatingly, "didn't you come here about the papers—"

"What papers?"

"You know—"

"I don't know," I replied. "I know nothing about any papers. You must have mistaken me for someone else."

"But this was the place—this bench—the first bench?"

"I sat down here quite by accident."

"Oh!" she exclaimed with a sigh of relief. "And you're not wearing a red carnation, either."

I recalled then with misgiving that the ill-favored youth who just a moment ago had disputed the bench with me had been wearing a red carnation, and that he had muttered something about having a date. Yet it did not seem possible that a girl of this sort would be having a rendezvous with a scamp like him. I determined if possible to ascertain the girl's mission.

"I am merely waiting here," I hastened to explain, "until it is time for me to keep a dinner engagement with some relatives in the apartment house from which you came."

As I spoke I noticed that the hair and features and [illegible]

eyes and that she was looking with relief at a little college pin I was wearing. She was blushing now from confusion at her mistake, and the rising red in her cheeks added greatly to her exquisite loveliness.

"I was to meet someone here," she faltered; "you quite understand, don't you?"

"I understand perfectly," I answered, and recalling the scar-faced man who had been lurking in the bushes, I hurried on to say, "but if I can be of any service—"

"No, no," she sobbed, apparently overwhelmed by whatever it was that was besetting her. "It's nothing—nothing anyone can help."

"Tell me about the man you were to meet here."

"Who are you?" she demanded, her suspicion suddenly rising at my question. "You're not a detective?"

"Far from it," I answered amusedly. "I'm just plain Spalding Nelson, on my way to dine with my great-uncle Rufus Gaston."

"Oh!" she said, relieved, "their apartment is on the same floor as ours."

"Tell me about the man you were to meet," I insisted. "I may have seen him."

"Did you? What was he like?" she demanded eagerly.

"Don't you know him?" I countered.

"No, I never saw him. I don't even know who he is. I only know that there was to be a man waiting here on this bench this evening. We were both to wear red carnations. I was to come here alone, to see him and to get the—"

She stopped abruptly and tearing off the flower she was wearing, trampled it viciously under her foot.

"Not so loud," I warned her, fearful lest they might still be lurking about and overhear us. "There were two of them."

"Two," she whispered, turning pale.

"Yes, one waiting here on this bench, and the other, a villainous scar-faced fellow, hiding in the bushes yonder."

"I dare not go on with it," she sobbed, "I dare not! I dare not! Oh, what shall I do?"

"The thing to do now," I replied, "is for you to let me accompany you back to your home. They will make no further attempt to meet you this evening, since my presence has spoiled their plans. Come, let me escort you, Miss . . ."

As I hesitated over the name she answered simply:

"Bradford—Barbara Bradford."

She pondered for a moment over my suggestion and then turned to walk with me toward the apartment house.

"What were the men like?" she asked.

I described them as best I could, though really the impression that the youth on the bench had left was vague. His voice, an insolent, hoarse, uncultivated one, was almost all I could recall about him.

"I wonder who they were? I wonder how they knew?"

"Knew what?"

Her lips tightened into a straight line.

"I can't tell you. I daren't. It isn't my secret."

By this time we had reached her home and the bowing doorman was swinging back the great iron door for us. It had been my intention to announce my arrival, but recalling that Miss Bradford had said that the Gaston apartment was on the same floor as hers, I stepped with her into the elevator. When it had descended, leaving us together in the corridor, she turned to me and offered her hand.

"Thank you so much, Mr. Nelson."

"I wish you'd let me help you," I cried.

She shook her head.

"Well, promise me one thing," I insisted.

"What is it?"

"That you never again will go alone to the park to meet those men."

A tremor shook her body, and once more a look of terror crept into her eyes.

"I can't promise that. I must meet them. I must! I must!"

I reached out and took her hand.

"Promise me, then, that before you go again you will let me know."

"You must not try to stop my going," she cried desperately and freeing her hand turned quickly and unlocking her door left me standing there alone, staring after her.

Perplexed beyond measure as to what I ought to do, after a moment I pressed the bell and was admitted to the Gaston apartment and to the presence of my aged relatives.

Under the same roof with the heroine.

(TO BE CONTINUED.)

Reached Its Destination.

A little boy was given a penny to give to the Lord at church. He returned home to report that not [illegible] God enough to give his penny to the

ASPIRIN

Name "Bayer" on Genuine

"Bayer Tablets of Aspirin" is genuine Aspirin proved safe by millions and prescribed by physicians for over twenty years. Accept only an unbroken "Bayer package" which contains proper directions to relieve Headache, Toothache, Earache, Neuralgia, Rheumatism, Colds and Pain. Handy tin boxes of 12 tablets cost few cents. Druggists also sell larger "Bayer packages." Aspirin is trade mark Bayer Manufacture Monoaceticacidester of Salicylicacid.—Adv.

Some folks are so reserved in their manners that they don't appear to have any at all.

SKIN ERUPTIONS ON THE FACE

are unsightly and mar the appearance of many a woman whose face would be otherwise attractive. There is no need for this. Just get a box of Tetterine and use it regularly and you will be surprised how quickly pimples, blotches, itchy patches, etc., disappear and how soft and clear the skin becomes. Nothing better for eczema and other skin troubles than Tetterine. Sold by druggists or mailed for 50c. by Shuptrine Co., Savannah, Ga.—Adv.

Pressing Question.

"Is your candidate a good man?"

"Oh, yes, he is a good man, all right, but I am not sure he is one of the elect."

If your eyes smart or feel scalded, Roman Eye Balsam applied upon going to bed is just the thing to relieve them.—Adv.

Menu, Please.

Housewife—I never give alms at the door, but if you wish you may have a little dinner.

Tramp—Madam, would it be considered immodest to inquire what the dinner bill is today?

Speedy Relief From Habitual Constipation

The liver is the largest and most important organ in the body, and when the liver refuses to act, it causes constipation, biliousness, headaches, indigestion, gas, sour stomach, bad breath, dysentery, diarrhoea, pains in back and under shoulder blades and under ribs on right side. These symptoms lead to colds, influenza or other serious troubles unless corrected immediately.

An inactive liver places an extra burden on the kidneys, which overtaxes them and causes the blood to absorb and carry into the system the impurities that the liver and kidneys have failed to eliminate.

When you treat the liver alone, you treat only a third of your trouble, and that is why you have to take purgatives every few nights. Calomel or other ordinary laxatives do not go far enough. If you would treat your kidneys and blood while treating the liver, you would put your entire system in order and frequent purgatives would then be unnecessary.

Dr. W. L. Hitchcock many years ago recognized these important facts, and after much study and research, compounded what is now known as Dr. Hitchcock's Liver, Kidney and Blood Powders, three medicines combined in one. This was the Doctor's favorite prescription for many years, being used by his patients with marked success. It is a harmless vegetable remedy that will not make you sick, and you may eat anything you like while taking it.

Get a large tin box from your druggist or dealer for 25c, under his personal guarantee that it will give relief, tone up the liver, stimulate the kidneys to healthy action and thereby purify the blood. If your dealer will not supply you, it will be mailed direct by the Hitchcock Medicine Co., Atlanta, Ga., upon receipt of price.—Adv.

Music of the Shepherds.

In the stillness of the night, what more beautiful or soul-elevating than the mournful music of a flute? It was this instrument which the shepherds of Bethlehem were playing that memorable night when the angels interrupted to announce to them the birth of the Savior.

Girls! Girls!! Clear Your Skin With Cuticura

Soap 25c. Ointment 25 and 50c. Talcum 25c.

POUDRE MON REVE IMPARTS BLOOM OF YOUTH. Send postpaid $1. Irresistible Compact. Lasting. State color. Mon Reve Co., Dept. U, 366 Fifth Ave., New York City.

Lafayette

CHAMPION OF FREEDOM

General Lafayette, From a Picture Made Late in Life

He came to fight for Freedom's cause
Against a tyrant's power,
When Washington at Valley Forge
Had reached his darkest hour.
His army fought beside our own,
And, when the task was done,
Another nation had been born,
For victory was won.

A boy in years—a man in heart—
Son of a mighty race,
He wrote his name in mighty deeds
That time shall not erase.
He brought new hope, and faith, and strength
In time of black despair,
And freedom triumphed on our soil
For France was fighting there.

And then across the many years
By history's glorious chance,
Against oppression's heavy hand
Our soldiers fought for France;
And when the last hard fight was won
We well had paid the debt
That always had been ours to pay
To France and Lafayette.

Independence hall came into existence without any thought of the part it was destined to play in the birth of the nation. Necessity really created it. It appears, from documents well authenticated, that the Provincial assembly of Pennsylvania had been meeting in a house, annually rented in Philadelphia, until May 1, 1729. It was shortly after this date that the assembly voted £2,000 toward the purchase of ground for the building and its construction. It was designed by Andrew Hamilton, a barrister of Philadelphia, who in making his plans, provided for two wings, one of them Congress hall. In 1732 ground for the building was broken, but the construction dragged on for some years before the work was finished, although certain rooms were used for some years before the whole was completed.

Construction of Congress hall began in 1787, and was completed in 1789, and the remaining wing of Independence hall, known as "City Hall," was started in 1789 and finished in 1791.

Colonies' Second Petition.

In 1775, on the 8th of July, the second Continental congress adopted a second petition to the king. This congress, which was held at Philadelphia, was the same which later adopted the Declaration of Independence. On the same day of the same year Lord Dunmore, the royal governor of Virginia, fearing a general uprising of the colonies, took refuge with his family aboard the Fowney, a British warship stationed at Yorktown.

In 1776, on the 8th of July, the Declaration of Independence was proclaimed from the steps of the state house at Philadelphia, and read aloud to the army at New York.

To abort a cold and prevent complications, take

Calotabs

The purified and refined calomel tablets that are causeless, safe and sure.

Medicinal virtues retained and improved. Sold only in sealed packages. Price 35c.

BEWARE!

That case of malaria may become chronic. Many people think they are free from it, and attribute their low state of health to various other reasons. The chronic effects are Anaemia, yellow skin, enlargement of the spleen and liver, together with a general low state of health.

Stop trying to cure the effects. Get rid of the cause by taking *Oxidine*, a preparation that drives malaria out of your blood. It is also an excellent tonic, and will make your system strong enough to resist any further effects from this dreadful disease.

The Behrens Drug Co.
Waco, Texas.

OXIDINE
Kills Chills

VICTIMS RESCUED

Liney, liver, bladder and uric acid troubles are most dangerous because of their insidious attacks. Heed the first warning they give and if they need attention by taking

GOLD MEDAL HAARLEM OIL CAPSULES

The world's standard remedy for these disorders, will often ward off these diseases and strengthen the body against further attacks. Three sizes, all druggists. Look for the name Gold Medal on every box and accept no imitation

His Idea.

Here's a technical engineer writes article on the beauty of mechan-

What of it?"

After watching my wife make up face I think I could write some-g good on the mechanics of ty."

a man's life the greatest neces-is more money.

the wise an ounce of hint is worth ound of subsequent advice.

Prayed for Cure finds it After 10 Years

Food Would Sour and Boil —Teeth Like Chalk

Herbert M. Gessner writes from his e in Berlin, N. H.:

had stomach trouble over ten years; getting worse. I tried everything for but it came back worse than ever. fall I got awfully bad; could only eat loaf bread and tea. In January I got d that what I would eat would sour boil; my teeth would be like chalk. fered terribly. I prayed every day for thing to cure me. One day I read t EATONIC and told my wife to get box at the drug store as I was going ork at 4 p. m. I took one-third of it began to feel relief; when it was -fourths gone, I felt fine and when it used up I had no pains. Wife got me her box but I have felt the pain but . I used five tablets out of the new and I have no more stomach trouble. I write to tell you how thankful I hat I heard of EATONIC. I feel like w man; I eat what I like, drink plenty ater, and it never hurts me at all.

Liggett & Myers
KING PIN CHEWING
The tastiest tobacco you ever tasted.

Lafayette

CHAMPION OF FREEDOM

General Lafayette, From a Picture Made Late in Life.

He came to fight for Freedom's cause
Against a tyrant's power,
When Washington at Valley Forge
Had reached his darkest hour.
His army fought beside our own,
And, when the task was done,
Another nation had been born,
For victory was won.

A boy in years—a man in heart—
Son of a mighty race,
He wrote his name in mighty deeds
That time shall not erase.
He brought new hope, and faith, and strength
In time of black despair,
And freedom triumphed on our soil,
For France was fighting there.

And then across the many years,
By history's glorious chance,
Against oppression's heavy hand
Our soldiers fought for France;
And when the last hard fight was won
We well had paid the debt
That always had been ours to pay
To France and Lafayette!

Independence Hall

Independence hall came into existence without any thought of the part it was destined to play in the birth of the nation. Necessity really created it. It appears, from documents well authenticated, that the Provincial assembly of Pennsylvania had been meeting in a house, annually rented in Philadelphia, until May 1, 1729. It was shortly after this date that the assembly voted £2,000 toward the purchase of ground for the building and its construction. It was designed by Andrew Hamilton, a barrister of Philadelphia, who in making his plans, provided for two wings, one of them Congress hall. In 1732 ground for the building was broken, but the construction dragged on for some years before the work was finished, although certain rooms were used for some years before the whole was completed.

Construction of Congress hall began in 1787, and was completed in 1789, and the remaining wing of Independence hall, known as "City Hall," was started in 1789 and finished in 1791.

Colonies' Second Petition.

In 1775, on the 8th of July, the second Continental congress adopted a second petition to the king. This congress, which was held at Philadelphia, was the same which later adopted the Declaration of Independence. On the same day of the same year Lord Dunmore, the royal governor of Virginia, fearing a general uprising of the colonies, took refuge with his family aboard the Fowney, a British warship stationed at Yorktown.

In 1776, on the 8th of July, the Declaration of Independence was proclaimed from the steps of the state house at Philadelphia, and read aloud to the army at New York.

To abort a cold and prevent complications, take

Calotabs

The purified and refined calomel tablets that are nauseless, safe and sure.

Medicinal virtues retained and improved. Sold only in sealed packages. Price 35c.

BEWARE!

That case of malaria may become chronic. Many people think they are free from it, and attribute their low state of health to various other reasons. The chronic effects are Anaemia, yellow skin, enlargement of the spleen and liver, together with a general low state of health.

Stop trying to cure the effects. Get rid of the cause by taking *Oxidine*, a preparation that drives malaria out of your blood. It is also an excellent tonic, and will make your system strong enough to resist any further effects from this dreadful disease.

The Behrens Drug Co.
Waco, Texas.

OXIDINE Kills Chills

VICTIMS RESCUED

Kidney, liver, bladder and uric acid troubles are most dangerous because of their insidious attacks. Heed the first warning they give that they need attention by taking

GOLD MEDAL HAARLEM OIL CAPSULES

The world's standard remedy for these disorders, will often ward off these diseases and strengthen the body against further attacks. Three sizes, all druggists. Look for the name Gold Medal on every box and accept no imitation

His Idea.

"Here's a technical engineer writes article on the beauty of mechan-

"What of it?"

"After watching my wife make up face I think I could write something good on the mechanics of beauty."

In a man's life the greatest necessity is more money.

To the wise an ounce of hint is worth a pound of subsequent advice.

Prayed for Cure Finds it After 10 Years

Food Would Sour and Boil —Teeth Like Chalk

Mr. Herbert M. Gessner writes from his home in Berlin, N. H.:

"I had stomach trouble over ten years; kept getting worse. I tried everything for relief but it came back worse than ever. At last I got awfully bad; could only eat stale loaf bread and tea. In January I got so bad that what I would eat would sour and boil; my teeth would be like chalk. I suffered terribly. I prayed every day for something to cure me. One day I read about EATONIC and told my wife to get me a box at the drug store as I was going to work at 4 p. m. I took one-third of it and began to feel relief; when it was three-fourths gone, I felt fine and when it was used up I had no pains. Wife got me another box but I have felt the pain but once. I used five tablets out of the new box and I have no more stomach trouble. Now I write to tell you how thankful I am that I heard of EATONIC. I feel like a new man; I eat what I like, drink plenty of water, and it never hurts me at all.

POULTRY FLOCKS

HOW OFTEN TO FEED FLOCK?

Much Depends on Whether They Are Confined or on Free Range—Good Plan Outlined.

Just how frequently chickens should be fed depends on whether they are confined or on the range. Some poultrymen feed their flocks twice a day, while others feed them three times a day. The best plan is to feed fowls in confinement three times a day and

Plan to Keep Fowls Busy When Confined.

those having free range in summer twice a day. When there is a very long interval between feeds it is difficult to keep fowls busy which are kept in confinement. Idle fowls often contract bad habits, such as feather pulling and egg eating, besides going out of condition from lack of exercise.

In case it is not convenient to feed three times a day, the moistened mash may be fed in the morning, and at the same time the noon feed of grain may be scattered in the litter, which will keep the fowls busy a great part of the day.

For those who cannot conveniently feed their fowls early in the morning a good plan is to scatter grain plentifully in the litter after the birds have gone to roost. This grain will furnish feed for the early morning, say poultry specialists in the United States department of agriculture.

Some poultry keepers can look after their fowls only once a day. If this is in the morning, moistened mash may be fed, followed by throwing grain in the litter to furnish feed for the remainder of the day. If it is in the evening, before dark, a moistened mash may be given, and either after the fowls go to roost or in the morning, before daylight, grain may be scattered in the litter for eating during the day.

PLANS FOR BROODING DUCKS

Mother Duck or Hen Is Quite Satisfactory Where Small Numbers Are Being Reared.

Those rearing ducklings in small numbers usually accept the services of the mother duck or mother hen, according to which is used to do the hatching, for the purpose of brooding, and when only a few are reared this is a satisfactory method. Where ducks are raised in large numbers, however, artificial methods are always employed and the brooding is done by individual brooders or by long, hot water pipe systems heated by coal-burning boilers.

PROVIDE FOWLS PURE WATER

No Excuse for Permitting Them to Drink Impurities From Puddles—Cause of Diseases.

Fowls are not very discriminating in regard to water, and appear to enjoy drinking from puddles of foul water just as much as from pure and wholesome sources. That is no excuse for permitting them to do so, however, and the impurities in such water often cause serious losses. Either drain the stagnant pools or

POULTRY NOTES

Hatch the chicks early.

* * *

Provide plenty of shade.

* * *

Many people feed baby chicks too much.

* * *

Keep the house clean and well ventilated.

* * *

Raise young chicks on clean ground away from the general flock. Cull the flock.

* * *

A good feed for little chicks is ordinary johnnycake baked hard, crumbled and fed dry.

* * *

If milk is available, chicks should have all they can consume from the time of the first feeding until mature.

* * *

Where there is a tendency to boycott the perch and occupy the lower regions, the young birds should be taught to roost.

* * *

The owner of a small flock of ducks will find it profitable to force the growth of his ducklings for placing on the market at the age of two months

PREVENT SPREAD OF ALL DISEASE

Cleaning and Disinfection of All Railroad Stock Cars Is of Utmost Importance.

OTHER VEHICLES INCLUDED

All Carriers Which Have Contained Animals Affected With Communicable Diseases Must Be Cleaned and Disinfected.

(Prepared by the United States Department of Agriculture.)

The cleaning and disinfection of railroad stock cars is an important means of preventing the spread of infectious diseases of live stock. In connection with federal control over the interstate transportation of live stock, administered by the bureau of animal industry, it is required that all such cars or other vehicles which have contained animals affected with a communicable disease, such as tick fever, scabies of sheep and cattle, hog cholera, etc., be cleaned and disinfected under bureau supervision before being again used in interstate commerce.

Federal Inspection.

All live stock received at public stockyards or at official slaughtering establishments are inspected at the time they are received by employees of the bureau of animal industry. If any animals are found to be affected with a communicable disease the carrier which brought them to their destination is at once notified to have the car or other vehicle set aside and thoroughly cleaned. After that has been accomplished it is disinfected under the personal supervision of a federal employee.

Cars Must Be Cleaned.

Various states also have regulations requiring that cars must be cleaned and disinfected before being used in the transportation of certain classes of live stock. The bureau of animal industry co-operates with such states by having its employees at central markets supervise the cleaning and disinfection of cars in compliance with the requirements of the state to which any stock may be destined.

An idea of the magnitude of this work may be gathered from the fact that during the fiscal year ended June 30, 1919, bureau employees personally supervised the disinfection of 44,843 cars. In addition a large number of motor trucks were handled in the same manner.

SUCCESSFUL FATTENING PEN

Sides of Coop Are Slatted So That Fowls May Obtain Plenty of Fresh Air.

A successful fattening coop is herewith illustrated. The sides are slatted so the birds may have plenty of fresh air. After each meal is eaten a muslin

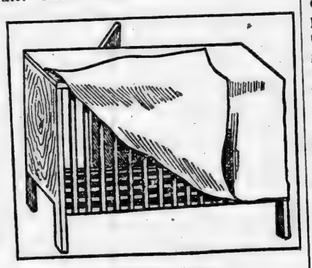

Fattening Coop.

curtain should be thrown over the coop, which will place the stock in semi-darkness and at the same time admit sufficient fresh air. If the floor is also slatted the coops will remain in a cleaner condition, as the manure has a chance to drop through between the slats—Farm Journal.

DIFFERENT CROPS FOR SILO

Canadian Peas Are in Right Condition When Pods Become Yellow—Same With Soy Bean.

Canada peas and oats are in condition to go into the silo when a stage of maturity is reached where the pea pods are becoming yellow and the oat heads are showing the first indications of ripening. Clover will contain the proper amount of dry matter if allowed to stand until somewhat more than one-half of the blossoms are brown. Soy beans are in the proper stage of maturity for silage when the plant shows signs of approaching maturity. The beans should be well developed and the pods beginning to turn yellow.

Cow peas should show the same conditions as described for soy beans.

OBTAIN LARGER CORN YIELD

Field Selection of Seed Ears Is Best, According to Reports From Ohio Station.

The Ohio station reports that selecting seed ears from the standing corn increased yields three and a quarter bushels to the acre. One reason why field selection is best, the station points out, is that it gets the ears which excel because of inborn merit, rather than those favored by growing on a rich spot in the field or produced from a one-stalk hill. The superior ear that comes from a three-stalk hill on the average soil of the field is better for seed purposes.

CONTROL OF GARDEN PESTS AND DISEASE

Insects May Be Poisoned by Spraying With Solution.

Plant Lice May Be Repelled With Soap Suds, Kerosene Emulsion or Tobacco Decoction—Dust Surface Mulch Is Good.

Insects which attack vegetables may be divided into two groups—those which eat or chew the leaves or fruit, and those which suck the plant juice.

Biting insects may be poisoned by spraying the plants with poisonous solutions or by dusting them with poison powders. Potato beetles, flea beetles, cabbage worms, striped cucumber beetles and similar biting insects may be held in check by spraying the plants with arsenate of lead paste at the rate of two pounds to 50 gallons of water. The spray sticks better, especially on smooth plants like cabbage, if a little soap or molasses is dissolved in the spray. The arsenate of lead may be obtained as a dry powder, mixed in a quantity of flour or air-slaked lime and dusted on the plants.

Sucking insects like plant lice may be held in check by spraying with soap suds, kerosene emulsion or tobac-

The Colorado Potato Beetle and "Slugs" or Larvae at Work.

co decoction. Most insects are also repelled to a greater or less degree by the presence of fine dust, which tends to close their breathing pores. For that reason, it is best to keep the surface soil well tilled to maintain a dry, surface dust mulch. Wood ashes, air-slaked lime, insect powder or tobacco dust sprinkled on and about the plants also help to keep down insects.

Most fungous diseases such as celery rust and potato blight, may be held in check by spraying with bordeaux mixture; four pounds copper sulphate; four pounds lime; 50 gallons water.

Where both insects and fungi are present, it is well to add two pounds of arsenate of lead paste to the 50 gallons of bordeaux mixture. This combination spray is to be recommended especially for potatoes to control the potato beetle and potato blight. Detailed information on the control of garden insects will be found in extension service circular 15, of the University of Missouri college of agriculture.

PAINTING INTERIOR OF SILO

Not Advisable to Use Lead and Oil on Wooden Structures—Carbolineum Is Favored.

In painting the interior walls of the wood silo do not use lead and oil paint; use carbolineum or some other creosote wood preservative. One of our subscribers advised us that he painted the interior of his silo with lead paint and the paint came off in small scale, says Heard's Dairyman. After feeding silage for some time the cows showed signs of poisoning and seven died. A chemical analysis of the contents of the stomachs showed that lead poisoning was the cause of death.

EGG CIRCLE BENEFITS

The object of a community egg circle is to secure and improve better strains of poultry; to produce more eggs of good color and size; to handle eggs more carefully in order to avoid waste; to pack a uniform grade of clean, fresh eggs, in order to be able to guarantee them and thus create a reputation; to market same more directly to the consumers; to purchase supplies in a co-operative way; and to do such other things as may prove of benefit to the members and the community.—United States Department of Agriculture.

DISPOSE OF ALL OLD FOWLS

Hens Not Wanted for Next Year's Breeding Should Be Culled Out After Breeding Season.

All the old hens that are not needed or wanted for next year's breeding should be culled out and disposed of after the breeding season is over. Before selling these old hens, they should be confined in a small space and fed all they will eat for two or three weeks. They can be fattened at a good profit in this time even though grain prices are high.

MILLIONS OF GIANTS PUT ON JOB

Germs of Blood Diseases Meet Conquering Foe.

Germs of Eczema, Tetter, Pellagra and other forms of blood troubles make their headway in exact accordance with the scarcity of red corpuscles in the blood.

When these corpuscles are multiplied and strengthened to the extent of being capable of overthrowing disease germs, then and only then, does the disease begin its losing battle.

Sul-Ferro-Sol is a mineral water rich with the one element (iron) that strengthens and multiplies red corpuscles—it makes them by the million.

One teaspoonful of Sul-Ferro-Sol taken 3 times a day quickly displays the wonderful effects of this remedy.

Booklet giving details mailed on request. Liberal bottle one dollar, (6 for $5), at all drug stores or postpaid upon receipt of price. The Sul-Ferro-Sol Co., Dept. A, Montgomery, Ala.

WINTERSMITH'S CHILL TONIC

SOLD FOR 50 YEARS.

For MALARIA, CHILLS and FEVER. ALSO A FINE GENERAL STRENGTHENING TONIC. Sold by All Drug Stores.

If you can't laugh at the jokes of the age, you can laugh at the age of the jokes.

CUSTOMS FIFTY YEARS AGO.

Who among us would say to-day, "I never use a Dentifrice; I never have to?"

Yet Fifty years ago, odd as it may seem, not one person in 1,000 used a Dentifrice—or even a tooth brush.

So to-day, after more than 30 years of persistent publicity of Allen's Foot-Ease, the Antiseptic Powder for the Feet, not many well-turned-out people care to confess, "You know I never have to use a Powder for the Feet!"

More than One Million five hundred thousand pounds of Powder for the Feet were used by our Army and Navy during the war.

The reason is this: Confining the feet in Leather or Canvas Shoes is bound to create friction more or less. Allen's Foot-Ease removes the friction from the shoes. It is this friction which causes callouses, corns and bunions. You know what friction does to your motor-car axle. Why not remove it from your footwear by Shaking into your Shoes *to-day*, Allen's Foot-Ease, the cleanly, wholesome, healing, Antiseptic powder? Get the habit, as millions now have it, who inhabit our, as yet, imperfect world.—Adv.

Her Tragedy.

"We have such a good joke on Mamie."

"What is it?"

"After she married that rich old curmudgeon the family physician told her he was as sound as a dollar and likely to last for the next 20 years."

Watch Cuticura Improve Your Skin. On rising and retiring gently smear the face with Cuticura Ointment. Wash off Ointment in five minutes with Cuticura Soap and hot water. It is wonderful sometimes what Cuticura will do for poor complexions, dandruff, itching and red rough hands.—Adv.

Appraising the Leading Woman.

Leading Lady—That new comedian is just too impudent.

Manager—What's he been up to now?

Leading Lady—As he sang "Let Us Clink Again Our Sparkling Glasses," he looked straight at my diamond.—London Answers.

They're Not Afraid.

"Do you have much trouble with the servant?"

"I would if I dared to speak my mind. But when she annoys me I walk away and say nothing."

"You don't correct her?"

"No. She'd leave if I did. The children are the only ones in our house who have nerve enough to talk back to her."

Advice.

Movie Actress—I fear I shall have to take a vacation. My arms are always so tired.

Director—They wouldn't be if you wouldn't wear so many diamond rings.—Film Fun.

Sure Relief

6 BELL-ANS Hot water Sure Relief

BELL-ANS FOR INDIGESTION

ITCH!

Money back without question if HUNT'S SALVE fails in the treatment of ITCH, ECZEMA, RINGWORM, TETTER or other itching skin diseases. Price 75c at druggists, or direct from A. B. Richards Medicine Co., Sherman, Tex.

DAISY FLY KILLER PLACED ANYWHERE ATTRACTS AND KILLS ALL FLIES. Neat, clean, ornamental, convenient, cheap. Lasts all season. Made of metal, can't spill or tip over; will not soil or injure anything. Guaranteed effective. Sold by dealers, or by EXPRESS, prepaid, $1.25.

HAROLD SOMERS, 160 De Kalb Ave., Brooklyn, N. Y.

FRECKLES POSITIVELY REMOVED by Dr. Berry's Freckle Ointment. Your druggist or by mail, 60c. Free book. Dr. C. N. Berry Co., 2978 Michigan Avenue, Chicago.

Feelin' Mean?

Headache? Nausea? Dizziness? Biliousness? Constipation? Lazy and good for nothing most of the time? What *you need* is a shaking-up of your "innards" and a gingering-up all over. The thing that'll fix you up is:

Dr. THACHER'S LIVER And BLOOD SYRUP

An old doctor's prescription; in use for 68 years. Enlivens your *Liver*, purifies and enriches your *Blood*. Regulates your *Bowels* and is a fine family TONIC. Get a bottle from your drug store and you'll soon be

Feelin' Fine! 31

Helped Father and Son

"Ziron Did Us Both Good," Writes Mr. Gentry, of Norene, Tenn.

IT is a well-known medical fact, that iron is a necessary constituent of the blood, and that blood lacking iron is the cause of many troubles that only iron will cure.

Ziron, a scientific compound of iron with other valuable ingredients, is the remedy to take when your blood needs more iron, and your system requires a tonic. Ziron is mild and harmless, does not stain the teeth, and is good for children as well as adults.

Mr. P. G. Gentry, of Norene, Tenn., writes: "Ziron Iron Tonic has made good in my family. I have used it to a very great advantage to myself and my 14-year-old boy. It did us both good. I think it is a good medicine for what it is recommended."

If you are pale, weak, tired, feel down and out, take Ziron. It will put iron into your blood, and should help build you up.

Get a bottle from your druggist today, and give ZIRON a fair trial. Sold by him under a money-back guarantee.

Ask him about it. He will tell you.

Liggett & Myers KING PIN CHEWING

The tastiest tobacco you ever tasted.

SOCIETY AND PERSONALS

MRS. R. E. LUCKIE, Editor.

MR. AND MRS. J. N. GUEIN ENTERTAIN

A lovely buffet supper was given in honor of Mr. and Mrs. Fred Henley last Tuesday evening by Mr. and Mrs. J. N. Guein of Maplesville. Never before was this attractive home lovelier than on this occasion. The home was made bright by a profusion of sweet peas and nasturtiums with potted flowers and plants gracefully arranged.

Dancing was indulged in until a late hour when a lovely buffet luncheon was served to about forty guests. Music was furnished by the Victrola. The central ornament of the table was an immense cut glass bowl of hydrangia.

The out of town guests were Mr. and Mrs. G. O. McKee, Mrs. Lula Powell, Miss Anice Kemp, Messrs. Earl Henley and Burton Higgins of Clanton; Misses Thelma DeVaughn and Audrey Moore of Birmingham, Otis Gardner of Centerville, and Vivian Shoutler of Stanton.

Miss Mae Roberts arrived in Clanton Tuesday morning after a visit of several weeks to Denver.

FORD FOR SALE—Five-passenger, 1917 model in good shape, cheap for cash. J. R. Holley, Clanton, Ala., Route 6. 7-1-1tpd.

SMITH - EDWARDS

A pretty weddnig, around which a great deal of interest is centered, occurred on Monday evening at the home of Mr. and Mrs. W. A. Edwards when their youngest daughter, Dora, became the bride of Mr. Vander E. Smith at 5:30 o'clock.,

The ceremony was performed by Rev. E. C. Maye in his usual inpressive manner.

The bride and groom are both of Clanton; Miss Edwards being a popular young lady of the younger set, while Mr. Smith is a prosperous business man of South Clanton.

Thorsby Flour Mill will not be running until the 20th of July.
F. E. GRONQUIST.

MRS. JOHNSON'S PARTY FOR VISITORS

In compliments of Mrs. Spencer McMorris, who was the guest of Miss Lessie Reynolds, Mrs. N. S. Johnson entertained at a bridge party on Wednesday afternoon. The apartments were made attractive with vases of garden flowers. Three tables were arranged for bridge. Among those enjoying the afternoon were Mesdames Watts Moore, Spencer Mc-Morris, Hugh Simpson, Thad McSwain, Macy Jones, Arthur Johnson, Misses Bettie Mullins, Kathleen Mullins, Berta Curry, and Lessie Reynolds.

Sandwiches and tea were served at the conclusion of the games.

EPWORTH LEAGUE PICNIC

On last Thursday night the members of Mrs. Page's S. S. Class and the Epworth league enjoyed a lovely picnic. Promptly at seven o'clock the cars left the court house for Verbena. After the arrival there a lovely picnic lunch was served to about forty guests. The crowd was chaperoned by Mr. and Mrs. John Page, Mr. and Mrs. V. J. Elmore and Mrs. Martin Nix.

MRS. JOHNSON HOSTESS

Mrs. N. S. Johnson proved a charming hostess Friday night when her home was the scene of much merriment, entertaining the younger set at a dance. Music was rendered by the Edison.

SWIMMING PARTY ENJOYED

One of the loveliest outings of the week was a swimming party given by Miss Alice Stanfield for her attractive guests, Misses Korrie Carr and Frances Gorden of Montgomery. After an enjoyable swim, the party motored back to Upchurch Drug Store for refreshments. Those enjoying the afternoon pleasure were Misses Carr, Gorden, Lessie Reynolds, Alice Stanfield, Leon Mullins and Jack Thrashnolds, Julius Reynolds, Wilmer Stanfield, eLon Mullins and Jack Thrasher of Montgomery.

C. Reese Mullins, Agt.,

Insurance in all lines and Sewing Machins of All Kinds.

Next Door to Upchurch Drug Company,
CLANTON, ALA.

He drove a mile out of his way to get "Green Flag!"

Motorists who once use "GREEN FLAG" MOTOR OIL gladly go out of their way if necessary to keep this particular lubricant in their crank cases, knowing they will be amply repaid for the trouble, because "GREEN FLAG" once used establishes a preference for it that can not be shaken loose.

In more than two thousand Southern towns and cities you will find "GREEN FLAG" Motor Oil for sale by the best dealer in the town, and you will find, upon enquiry, that his motor oil business is the largest in town, and constantly growing.

There is a first-class dealer in this city ready to sell you "GREEN FLAG" Motor Oil, and give you prompt and courteous service. You'll like him. Go see him now, and have him see to it that your crank case is well drained, and re-filled with "GREEN FLAG," the world's supreme lubricant.

This wonder oil is produced from the very highest class Pennsylvania base, the standard recognized by authorities on lubrication as the best, to which is scientifically blended a proportion of pure castor oil, proven to be the greatest high temperature resistant known, and which was used exclusively in war planes.

If you want the best known protection for your motor, the best insurance against unwarranted depreciation and repair bills, together with the greatest lubricant economy, use "GREEN FLAG," the "more-miles-per-gallon MOTOR OIL".

Costs no more to begin with
Costs less in the end

Supplied by the following well-known dealers:

Ask for Green Flag Gear Compound and Cup Grease

UPCHURCH DRUG CO., Clanton; T. R. WILLIAMS, Maplesville, Ala.; WADE MOTOR CO., Calera; GEO. KROELL, Montevallo; LITTLETON & SON, Thorsby, Ala.

MICKIE SAYS

DANCE FOR VISITORS

Among the many social happenings of the week was a dance given by Miss Stanfield for her house guests on last Monday night. The entire apartments o f this hospitable home were thrown open to the young folks on this occasion. Dancing was indulged in until a late hour. Music was rendered by Miss Alice Stanfield at the piano.

BIRTHDAY PARTY

On last Thursday Mr. Hugh Simpson and son, Charles, entertained a number of their friends when they celebrated jointly at a birthday party. At the noon hour a lovely picnic dinner was served to about 25 guests, and in the afternoon the little folks enjoyed a swim at Gore's Creek.

Mrs. J. Stanley Hubbard, of Mt. Creek spent Monday with Mrs. Watts Moore.

Mr. and Mrs. Fred Henley of Maplesville are spending the week in Clanton.

Mr. and Mrs. Percy Pitts were the guests of Mrs. W. A. Reynolds during last week.

Mr. Wilmer Stanfield of Greenville was the week-end guest of his parents here, having with him Jack Thrasher, Jr., of Montgomery.

Mrs. Elna Roberts and Miss Willie Bell Sartor left Friday for Cincinnati Conservatory of Music for a stay of about three weeks. Mrs. Roberts will specialize in piano and Miss Sartor in voice.

Mr. Jim Rasberry visited his sister in Birmingham Saturday.

Miss Beverly Hester returned from Cincinnati Thursday, where she has spent the past winter in study of music.

I will be glad to have all social happenings and locals of any kind sent in to me before or by Tuesday evening to come out in Thursday's Union-Banner. Mrs. R. E. Luckie.

Mrs. Jake Eiland and Children have returned to Montgomery after several days visit to her sister, Mrs. M. D. Foshee.

Miss Alice Stanfield has as her guests Misses Korrie Carr of Shorter, Ala., and Miss Frances Gorden of Montgomery.

Mr. and Mrs. M. R. Lancaster have returned home in Birmingham after several days visit to Mr. and Mrs. John Armstrong.

Women!

Here is a message to suffering women, from Mrs. W. T. Price, of Public, Ky.: "I suffered with painful...", she writes. "I got down with a weakness in my back and limbs...I felt helpless and discouraged...I had about given up hopes of ever being well again, when a friend insisted I

Take

CARDUI

The Woman's Tonic

I began Cardui. In a short while I saw a marked difference... I grew stronger right along, and it cured me. I am stouter than I have been in years." If you suffer, you can appreciate what it means to be strong and well. Thousands of women give Cardui the credit for their good health. It should help you. Try Cardui. At all druggists. E-78

Mrs. Grady Reynolds has as her house guest Mrs. Morgan of Montgomery.

Mrs. Reese Mullins left for Gadsden Tuesday to spend several days with relatives there.

Miss Gracie Duncan, daughter of Joe Duncan, underwent an operation at the Clanton Infirmary last Friday in which her tonsils and adenoids were removed. The operation was well performed and successful, and the patient has already recovered of the effects.

Fire Works, full line at the Candy Store, Fourth of July.

Life & Casualty Insurance Co. of Tennessee

IF

YOUR FAMILY DEPENDS UPON YOU FOR SUPPORT NOW WHAT WILL THEY DO WHEN YOU'RE GONE? YOU HAD BETTER SEE THE LIFE & CASUALTY MAN

C. F. HARMON, Special Agent.

See me at Dr. Marcus' Office.

Star Brand Shoes for You

Come and select the style you want. They will stand the test. If they're "Star Brand" they are O. K. Every pair is solid leather. We stand by our customers.

The Factory Stands Behind this Store.

BE A "STAR BRAND" CUSTOMER.

KABO CORSETS

WE HAVE THEM. COME IN AND GET THE STYLE YOU WANT. WE HAVE WHITE, PINK, TRIMMED IN CLUNY LACE. WELL BONED. FRONT LACE FOR NORMAL FIGURE; BACK LACE FOR SLENDER FIGURE. COME GET WHAT YOU WANT.

We have some bargains in Notions for Men and Boys.

Clanton Mercantile Company

Clanton, Ala.

Read this challenge—

by the Edison Laboratories, and come in to hear the phonograph which stands behind it.

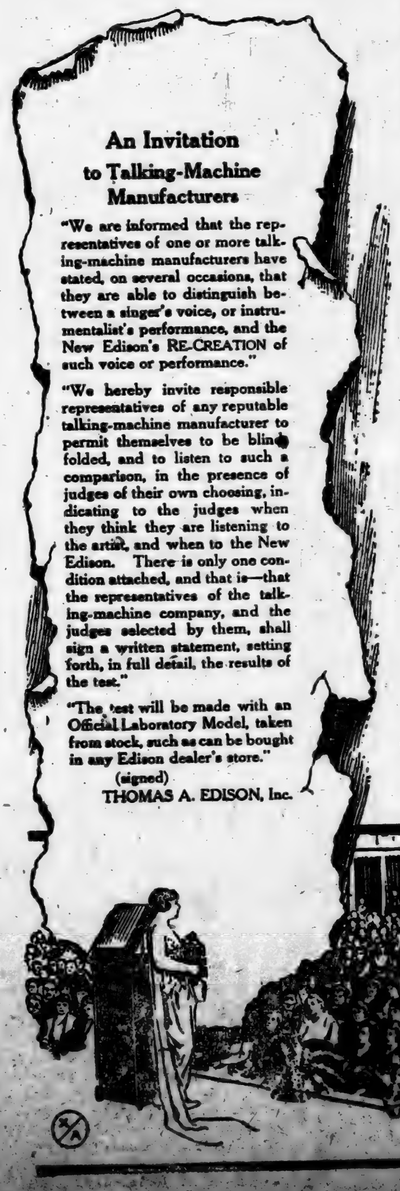

An Invitation to Talking-Machine Manufacturers

"We are informed that the representatives of one or more talking-machine manufacturers have stated, on several occasions, that they are able to distinguish between a singer's voice, or instrumentalist's performance, and the New Edison's RE-CREATION of such voice or performance."

"We hereby invite responsible representatives of any reputable talking-machine manufacturer to permit themselves to be blindfolded, and to listen to such a comparison, in the presence of judges of their own choosing, indicating to the judges when they think they are listening to the artist, and when to the New Edison. There is only one condition attached, and that is—that the representatives of the talking-machine company, and the judges selected by them, shall sign a written statement, setting forth, in full detail, the results of the test."

"The test will be made with an Official Laboratory Model, taken from stock, such as can be bought in any Edison dealer's store."

(signed)
THOMAS A. EDISON, Inc.

We have it in our store—the Official Laboratory Model specified in the challenge.

Read the "Invitation to Talking-Machine Manufacturers." It's printed here, just as the Edison Laboratories sent it out.

The NEW EDISON

"The Phonograph with a Soul"

The Official Laboratory Model has proved its Realism in 4000 Comparison Tests, made before 3,500,000 people all over the United States and Canada. For instance, in Los Angeles recently an audience of 1,500 people was unable to tell the difference between the living voice of Miss Marie Morrisey, world-famous contralto, and her RE-CREATION by the New Edison.

There's a way for you to test the wonderful Realism claimed for the Official Laboratory Model in this sweeping challenge. We give Mr. Edison's Realism Test. Come in and let us give it to you.

The price of the new Edison has advanced less than 15% since August 1, 1914. Mr. Edison has absorbed the bulk of the increased cost of material, skilled labor, and taxes. He is determined to keep the New Edison within the reach of everyone. But conditions may force a price-advance. Buy your New Edison now! Our Budget Plan makes it easy. It is system applied to spending. Ask about it.

UPCHURCH DRUG COMPANY,
CLANTON, ALA.

TH

VOLUME IX.

ODD FELLOWS CELEBRATION AT THORSBY JULY THE 17TH

The Thorsby Lodge No. 588 I.O.O.F. will have a day of celebration and a picnic on Saturday, July 17th. The boys up there are planning to have a big time and they invite all the Odd Fellows in the county to come and help them out. But the invitation is not confined to Odd Fellows alone. Everybody is invited to come and bring a basket of dinner and enjoy the day and help make the occasion one of success.

Congressman Huddleston of Birmingham has agreed to be there and make a public address. This will be worth going to hear.

THE COOPER SINGING

Last Sunday, July 4th, there was an all day singing at Chestnut Creek, Cooper, Ala.

Mr. S. M. Yates, Jr., was elected as chairman of the day. Messrs D. S. Robinson and O. L. Devaughn were appointed a committee to arrange the program for the day.

At the morning session interesting music was rendered, led by Messrs R. F. Murphy, C. C. Parrish, R. T. Grant, Lee Robinson, T. L. Robinson, L. T. Grant. At eleven o'clock Rev. T. J. Deason preached an interesting sermon using as his text 31st, 32nd and 41st verses of the 25th chapter of St. Matthew. Practically everyone remained in the house during the sermon thereby showing their appreciation of the well prepared and well delivered sermon.

In the afternoon session the people were entertained with music led by Messrs Lee Grant, Gip Melton, J. M. Cleckler, R. M. Robinson, O. L. Devaughn, Glover Smith, C. H. Robinson.

The organists, who added largely to the excellent music of the day, were Messrs Lee Grant, Jr., Ralph Grant, Earnest Murphy, Lee Robinson, C. H. Robinson and Mrs. Herbert Devaughn.

The people of Cooper sustained the noted hospitality on the occasion, and the very best of order prevailed.

J. L. JOHNSON.

TEACHERS EXAMINATION

The next regular teachers examination will be held at the high school building in Clanton on July 19, 20, 21, 1920. Any applicant with whom I am not personally acquainted will have to furnish references and identity by someone known by me and place proof of moral character.

This examination is the last that will be given for third grade certificates. While second and first grades will continue for another year on the present basis.

The examination will begin promptly at 10 o'clock, but all applicants should be present for registration by 9 o'clock.

HOWARD L. FOSHEE.
County Supt. Education.

JOHN PARRISH, POSTMASTER

John M. Parrish is now Clanton's postmaster, under a temporary appointment. There is to be a civil service examination to fill the place in the regular way on July 14th.

MOUNT PLEASANT

There will be an all day singing at this place, five miles north-east of Jemison, on the Fourth Sunday in July. All lovers of music are invited to come and bring dinner and 1920 song books. We are expecting some of the best singers of the county to be there. Come and bring someone with you.

R. T. ROBINSON.

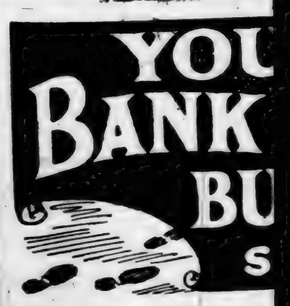

On the strength of personal interest tha customers, you will h connection with us.

We offer you eve ern Banking.

Your advantage your funds and bus aim to your patron

LARGEST-OLDEST-STRO
THE PEOPLES
THE BANK WHE

ance Co. of Tennessee
F
UPON YOU FOR SUPPORT
DO WHEN YOU'RE GONE
E LIFE & CASUALTY MAN
N, Special Agent.
Marcus' Office.

Shoes for You
he style you want.
he test. If they're
y are O. K. Every
er. We stand by
Store.
D " CUSTOMER.

nd come in to hear
behind it.
ur store—the Official Laboratory
in the challenge.
tion to Talking-Machine Manu-
printed here, just as the Edison
t it out.
EW EDISON
Phonograph with a Soul"
boratory Model has proved its
Comparison Tests, made before
e all over the United States and
stance, in Los Angeles recently,
,500 people was unable to tell
etween the living voice of Miss
world-famous contralto, and its
the New Edison.
for you to test the wonderful
d for the Official Laboratory
eeping challenge. We give Mr.
n Test. Come in and let us give
he new Edison has advanced less
ce August 1, 1914. Mr. Edison
the bulk of the increased cost
illed labor, and taxes. He is de-
eep the New Edison within the
one. But conditions may force
e. Buy your New Edison now!
lan makes it easy. It is system
nding. Ask about it.
UG COMPANY,
N, ALA.

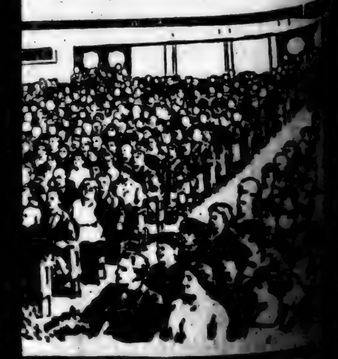

THE UNION-BANNER

VOLUME IX. CLANTON, CHILTON COUNTY, ALABAMA, JULY 8, 1920 NUMBER 15

ODD FELLOWS CELEBRATION AT THORSBY JULY THE 17TH

The Thorsby Lodge No. 588 I.O.O.F. will have a day of celebration and a picnic on Saturday, July 17th. The boys up there are planning to have a big time and they invite all the Odd Fellows in the county to come and help them out. But the invitation is not confined to Odd Fellows alone. Everybody is invited to come and bring a basket of dinner and enjoy the day and help make the occasion one of success.

Congressman Huddleston of Birmingham has agreed to be there and make a public address. This will be worth going to hear.

THE COOPER SINGING

Last Sunday, July 4th, there was an all day singing at Chestnut Creek, Cooper, Ala.

Mr. S. M. Yates, Jr., was elected as chairman of the day. Messrs D. S. Robinson and O. L. Devaughn were appointed a committee to arrange the program for the day.

At the morning session interesting music was rendered, led by Messrs R. F. Murphy, C. C. Parrish, R. T. Grant, Lee Robinson, T. L. Robinson, L.T. Grant. At eleven o'clock Rev. T. J. Deason preached an interesting sermon using as his text 31st, 32nd and 41st verses of the 25th chapter of St. Matthew. Practically everyone remained in the house during the sermon thereby showing their appreciation of the well prepared and well delivered sermon.

In the afternoon session the people were entertained with music led by Messrs Lee Grant, Gip Melton, J. M. Cleckler, R. M. Robinson, O. L. Devaughn, Glover Smith, C. H. Robinson.

The organists, who added largely to the excellent music of the day, were Messrs Lee Grant, Jr., Ralph Grant, Earnest Murphy, Lee Robinson, C. H. Robinson and Mrs. Herbert Devaughn.

The people of Cooper sustained the noted hospitality on the occasion, and the very best of order prevailed.

J. L. JOHNSON.

TEACHERS EXAMINATION

The next regular teachers examination will be held at the high school building in Clanton on July 19, 20, 21, 1920. Any applicant with whom I am not personally acquainted will have to furnish references and identity by someone known by me and place proof of moral character.

This examination is the last that will be given for third grade certificates. While second and first grades will continue for another year on the present basis.

The examination will begin promptly at 10 o'clock, but all applicants should be present for registration by 9 o'clock.

HOWARD L. FOSHEE.
County Supt. Education.

JOHN PARRISH, POSTMASTER

John M. Parrish is now Clanton's postmaster, under a temporary appointment. There is to be a civil service examination to fill the place in the regular way on July 14th.

MOUNT PLEASANT

There will be an all day singing at this place, five miles north-east of Jemison, on the Fourth Sunday in July. All lovers of music are invited to come and bring dinner and 1920 song books. We are expecting some of the best singers of the county to be there. Come and bring someone with you.

R. T. ROBINSON.

MT. PLEASANT

Farmers are still very busy in crops, not thinking of quitting as they usually do this time of the year.

Dewey Foshee is at home on a furlough from the navy.

Evan Thompson and family of Wogufka spent Thursday night with Mrs. Katie Duncan.

J. D. Blankenship and wife spent Sunday with Mrs. Minnie Evans near Salem.

Miss Gracie Duncan recently had her tonsils removed at the Clanton Infirmary, and has completely recovered.

Misses Lona Thompson and Olive Robinson spent Sunday with Mrs. Katie Duncan and Mother, Mrs. Thompson.

Mrs. I. R. Lindsey spent part of last week with Mrs. G. H. Massey.

Mr. and Mrs. John Rowell af Wylam are visiting at L.M. Rowell's.

Lake Thompson of Selma spent Sunday with his mother, Mrs. Mary Thompson.

Misses Jessie and Myrtis Logan spent last Saturday with Mrs. W. G. Culp in Clanton.

Mrs. Addie Maddox spent Saturday and Sunday in Birmingham.

Ervin Wilson and family of Pletcher spent the week-end with relatives here.

Master Arthur Dozier of Elmore spent last week with little playmates and friends here.

L. Pounds and family were visitors at W. A. Blalock's last Saturday.

J. C. Jones and family spent Monday night with his father, Mr. J. H. Jones.

LITTLE VIEWER.

LIBERTY HILL

The Liberty Hill Singing Society met Sunday afternoon, July Fourth. There was a large crowd and also good singing.

The singing was opened with song by the chairman, and prayer by Rev. A. L. Foshee.

Directors for the afternoon were Profs. J. W. Lowery, J. M. Smith, and G. C. Weldon. Organists were Miss Zelma Lowery and Miss Lillian Smith.

We had several visitors, whom we were glad to have with us.

There will be an all day singing at this place the second Sunday in July, 11th. Thit is regular preaching day and there will be preaching at 11 o'clock. There will be no public dinner.

Prof. Patton's singing school will begin here Friday, July 9th. They are expecting a large school.

ROCKYMOUNT

There will be a Childrens Day here the Second Sunday in July. Everybody is invited to come with well-filled baskets, and spend the day.

There will be a public working at the Rocky Mount Cemetery Friday, July 9th, for the purpose of cleaning off same. All interested come.

Burnie Thompson of Ensley was in Clanton Monday to spend the 4th with his relatives.

Dr. P. C. Wilson of Montevallo was a visitor to Clanton last Sunday.

Uncle George Mims of Collins Chapel was a visitor to Clanton on Monday.

Everybody in Clanton was glad to see Mack Ruffin here Sunday and Monday to spend the Fourth. Mack is still at Fairfield with the T.C.I. Company, and says he is getting along fine and enjoying life to the fullest extent.

H. N. Smith Garage

I am prepared to fix your Car no matter what ails it, and I will appreciate your patronage.

Agent for "National" Bodies for Ford Cars.

Goodyear Tires - Ford Service Station

Maxwell Agency for Chilton Connty

I have a Smith Form-a-Truck for sale complete or in parts.

ALL WORK GUARANTEED

COOPER, - - - - ALABAMA

THORSBY NEWS

Thorsby enjoyed a dry plank on her Fourth this year. The only wet goods being a nice shower of rain.

Mr. E. E. Hanson was a Birmingham visitor Friday and Saturday of last week.

Mrs. Rebecca J. Poole, wife of J. M. Poole, died at her home here on Friday night, July 2nd, at 9:00, p.m., after a lingering illness of more than a year. She was 66 years old and a life-long and devoted member of tht Baptist Church. Surviving her is her husband, one son, O. J. Poole, and one grand-child. Funeral services were held Saturday afternoon at New Salem, Rev. W. P. Lowery officiating.

Mr. J. M. Scott is in Thorsby for a few days visiting relatives and friends.

Miss May Parnell is home for a visit, having been in Birmingham taking a business course.

Generally when folks get dead-locked like the Democrats have been in San Francisco, they have had something else to drink besides grape juice.

Mr. Bennett Forsman has moved his family to Ensley, where Mr. Forsman is employed by the Tennessee Coal and Iron Company.

Mr. Albert Anderson was a visitor to the Magic City last week.

The Lutheran Sunday School picnic was held in the church's grove Monday, and was very well attended. While the weather was cloudy, the day passed without any rain. Many prize contests were held, and the tables were loaded down all day with all kinds of choice fruits. After everyone had eaten all they could there was enough left to have another picnic the next day. Thorsby has always been on the map when it comes to picnics and well-filled baskets.

Mr. Ed Billingsley and family from Chickasaw, Ala., are spending a few days here with relatives and friends. Ed has been away for three years, but he looks natural, with the exception that he has got fat. He weighs close to 120 now.

Mr. and Mrs. A. F. Childress were Sylacauga visitors a few days last week.

Mr. Harry Peterson of Prattville spent the Fourth here with his relatives and friends.

Miss Anna Werness of Birmingham was at home for a few days recently.

Thorsby is to have a very able speaker here July 17th, when Congressman Huddleston of the Ninth District will deliver an address on Odd-Fellowship, at the Odd Fellows celebration.

Judge Sam M. Adams has bought out the store of W. G. Maynard and tells us he is going to add some new stock. He hopes to get his share of business here at Thorsby.

It looks like the Democrats could have used better judgment in getting someone to open up their convention last Monday with prayer. But they lived up to the administration's policy by giving a Roman Catholic Knight of Columbus the most important job as far as prayer is concerned.

Mr. Sam M. Pate was a visitor to Shelby a few days recently.

Miss Erma Erickson left Friday for an extended visit to Wisconsin.

Mr. Jake Kimbrough spent the 4th in Birmingham.

Mr. J. H. Goddard is able to be out again after being confined to his bed for about 5 weeks.

Rev. J. M. Graham, formerly of this place but now of Birmingham, preached the sermon at the Congregational Church last Sunday morning.

It has been reported from a reliable source that Dr. Albert M. Woolley, formerly a Thorsby doctor, had dropped dead at a small town near Tuscalooss, Ala.

A CARD OF THANKS

Editor Union-Banner:

Please allow me space in your paper to thank the good and kind people of South Calera for their kindness and willing hand during the illness and death of Thomas Patterson, my son. I hope in my heart I can return their help some day.

MRS. LAURA PATTERSON.

Mr. and Mrs. J. W. Moore left Tuesday night for an extended visit to their daughter, Mrs. Crump in Jacksonville, Fla. Before they left Mr. Moore came around and made arrangements for the Union-Banner to come to him while he is on his vacation.

THE THREE-MILL TAX QUESTION

Clanton, Ala., July 7, 1920.

Dear Editor:

Please allow me to say a few words more to the voters before the tax election next Tuesday.

The outlook for the passage of the tax is indeed encouraging since so far there has appeared very little or really no outspoken oppositoin to the proposed tax.

One of the objections that I have heard to the passage of the tax is, that if the tax passes and the railroads, merchants, and lumber interests pay the majority of the tax they will raise their prices to such an extent that the consumers will have to pay the tax in the end. Now, let us see if this argument is true. Doesn't the railroads charge all the freight and passenger fares that the laws of the State, public service commission and inter-state commerce commission will permit them to charge? The railroads will charge just the same freight and passenger rates without the tax that they would with the tax. The lumber industries of the county base their prices on what they receive at markets outside of Chilton County and when the people of the county buy lumber they have to pay these prices. So your lumber will not be any cheaper if the tax is defeated than if it carries. If the farmers pay indirectly the taxes of the corporations then why so much objection to the exemption of the Alabama Power Company from taxes for ten years? If we pay their taxes why not exempt all the railroads, lumber mills, merchants, etc., and let the farming interests pay the taxes directly.

I want you to carefully study the following reasons why I feel that you should vote for the tax.

1. If the three-mill tax is retained it will not increase the annual rate of your taxes over what it was last year.

2. Every dollar of this money will remain in Chilton County and will be used for maintaining the schools of the county on an equal basis.

3. The compulsory attendance period of all schools must be free. You cannot force people to pay supplement during that period but you can tax them and remember the average persons tax should be less than his supplement.

4. If the tax fails we cannot hope to run more than three months free school. While if it passes we can run not less than five and probably six months free school.

5. The farming interests will not pay more than one-third of this tax and it will only cost the average farmer $2.00 per year in taxes.

6. Your vote for this tax means better support for our schools. Better support means better teachers in better schools. Better teachers in beter schools means better future citizens.

7. Remember the jail house and court house of this county are worth more than all the school buildings of the county, the high school included.

8. A vote against the tax means no schools at all.

The biggest job Chilton County can do is to give her children a good education. Chilton County must have YOUR aid if this biggest job is to be well done. Will you help? In no other way can you do so much to help the cause of education and help lift the county to a higher plane of moral, social, intellectual and spiritual betterment than by casting your vote for the three mill tax on July 13th, 1920.

Yours truly,
HOWARD L. FOSHEE.

CLANTON BAPTIST CHURCH

Regular preaching services will be held next Sunday morning at 11 and at night at 8:00 o'clock.

Owing to the threatening weather last Sunday night the service was dismissed. The subject announced for that service will be carried over to next Sunday night, which will be "The Glorious Flag," with which we hope to have some special musical numbers.

The picture of the new church is now on exhibition at the Upchurch Drug Store. From the picture it will be seen that the structure will be a great credit to the city of Clanton. By all means, see the picture.

We cordially welcome you to all the services of our church and Sunday School, B. Y. P. U., Preaching services and the Prayer Meetings held every Wednesday night.

P. G. CARTER, Pastor.

PRIZES FOR VEGETABLES, ETC. AT THE ALABAMA STATE FAIR

List of $2,500 in prizes for Vegetables, Fruits and Nuts, to be given At Birmingham State Fair,

Artichokes—There will be 1st, 2nd and 3rd prizes of $2.00 $1.00 and $.50 for best bunch of six buds of Green Globe, and Purple Globe Artichokes, and best gallon of Jerusalem.

Asparagus—There will be 1st, 2nd and 3rd prizes of $2.00, $1.00 and $.50 for best half dozen crowns of Asparagus.

Beans—There will be 1st, 2nd and 3rd prizes of $2.00, $1.00 and $.50 for best half gallon shelled, of following varieties of beans: Valentine, Stringless Green Pod, and any other variety stringless, any variety round wax, Kentucky Wonder, Bush Lima White, Bush Lima Red, Bush Lima Speckled, White Pole Lima, Speckled Pole Lima, any other kind of Lima, and Navy.

Beets—There will be 1st, 2nd and 3rd prizes of $2.00, $1.00 and $.50 for best dozen of following varieties of beets: Crosby Egyptian, Early Blood Turnip, Long Dark Red, Early Eclipse, Largest and best table of any variety.

Brussels Sprouts—There will be 1st, 2nd and 3rd prizes of $2.00, $1.00 and $.50 for best bunch of one dozen sprouts, any variety of Brussels Sprouts.

Cabbage—There will be 1st, 2nd and 3rd prizes of $3.00, $1.50 and $1.00 for best four heads of following varieties of cabbage: Charleston Wakefield, Jersey Wakefield, Flat Dutch Wakefield, Savoy.

Carrots—There will be 1st, 2nd and 3rd prizes of $2.00, $1.50 and $1.00 for best dozen roots of Danver's half long, and Early Scarlet Long Horn Carrots.

Cauliflower—There will be 1st, 2nd and 3rd prizes of $3.00, $1.50 and $1.00 for best four heads, any variety of Cauliflower.

Celery—There will be 1st, 2nd and 3rd prizes of $2.00, $1.00 and $.50 for best bunch of half dozen stalks, any variety of Celery, and one bunch of half dozen plants of Celeriac.

Chard—There will be 1st, 2nd and 3rd prizes of $2.00, $1.00 and $.50 for best six bunches with six plants to the bunch of any variety of Chard.

Collard—There will be 1st, 2nd and 3rd prizes of $2.00, $1.00 and $.50 for best half dozen plants Georgia Blue Stem Collard.

Corn (Sweet)—There will be 1st, 2nd and 3rd prizes of $2.00, $1.00 and $.50 for best half dozen ears of following, and any other varieties of corn: Golden Bantam, Country Gentlemen, Mexican, Stowell's Evergreen.

Cucumbers—There will be 1st, 2nd and 3rd prizes of $2.00, $1.00 and $.50 for best dozen fruits of White Spine, Everbearing, and any other variety of Cucumbers.

Eggplants—There will be 1st, 2nd and 3rd prizes of $2.00, $1.00 and $.50 for best four fruits of New York Improved Black Beauty, and any other variety of Eggplants.

Endive—There will be 1st, 2nd and 3rd prizes of $2.00, $1.00 and $.50 for best four heads of Green Curled, White Curled, and any other variety of Endive.

Garlic—There will be 1st, 2nd and 3rd prizes of $2.00, $1.00 and $.50 for best bunch of one dozen plants of Creole Italian, and any other variety of Garlic.

Gherkin—There will be 1st, 2nd and 3rd prizes of $2.00, $1.00 and $.50 for best dozen fruits of Green, West India, and any other variety of Gherkin.

JAMES M. COX NOMINATED AT SAN FRANCISCO CONVENTION

In Confusion and Excitement of the Nomination, Convention forgets About Vice-President.

San Francisco, July 6.—Jas. M. Cox, Governor of Ohio, was nominated for President of the United States in the Democratic National Convention at 1:40 o'clock on Tuesday morning. The nomination came at the conclusion of a forty-four-ballot struggle in which he had steadily beaten down the forces of William G. McAdoo, former Secretary of the Treasury, and President Wilson's son in law.

When the balloting on the forty-fourth vote had voted to a point where Cox had 702 votes and was rapidly approaching the necessary two thirds, or 729, Sam B. Amidon of Kansas, manager of the McAdoo forces and vice chairman of the democratic national committee, took the platform and moved that the nomination of Governor Gox be made unanimous. Immediately there was a roar from the tired and worn delegates which lasted for a full four minutes before Chairman Robinson could put the question on Amidon's motion to suspend the rules and nominate Cox by acclamation.

In the confusion and excitement of a nomination the body forgot about a nomination for vice-president but the leaders were figuring on a list, which prominently included Mr. Franklin D. Roosevelt of New York, assistant secretary of the Navy. The crowd was demonstrating its release from the deadlock and leders arranged an adjournment until noon Tuesday to canvass the question of the second place in the meantime and to meet again prepared to complete the ticket.

DEAD BABY FOUND IN CREEK NEAR LOMAX

Last Monday, a party of fishermen consisting of Rassie Burnett, Enoch Traywick, Lee Traywick, Gannt Robinson and Arthur Robinson, were all seining for bait in the creek a mile north of Lomax. They dragged a sack out of the creek that gave forth a terrible smell, and they at first thought it was a sack of cats somebody had drowned. When they emptied the sack to see what was in it the body of an infant child was discovered. The child was wrapped in an old skirt and placed in two sacks.

The sheriff of Chilton County was summoned and he at once went with his deputies and took charge of the situation. A thorough investigation of all clues that could be started led the officers to find out that Lula Maherg, a young girl of 17 years was the mother of the dead baby. When pressed for testimony by the Coroner's Jury the young girl opened up the whole mystery by acknowledging that she was the mother of the child and that she threw it in the creek herself. She said the baby was born on the bank of the creek about ten o'clock last Tuesday night. Her first story said that the child was alive when thrown into the creek, but later she changed her testimony and said she thought it was dead.

This incident has brought to light one of the most gruesome stories of crime and iniquity that has happened in this county in many a day, and it remains yet to be seen what will be further brought to light when the preliminary trial is held.

SHILOH WORKING

There will be working at Shiloh on Thursday, July 15th, to clean off the Cemetery. All who are interested are asked to come and help.

J. I. BICE.

YOUR BANKING BUSINESS SOLICITED

On the strength of the friendly, helpful and personal interest that we feel for each of our customers, you will be benefited by a Banking connection with us.

We offer you every service known to modern Banking.

Your advantage, unquestioned safety of your funds and business affairs is our chief aim to your patronage.

LARGEST-OLDEST-STRONGEST BANK IN CHILTON CO.

THE PEOPLES SAVINGS BANK

THE BANK WHERE YOU FEEL AT HOME

KEEP ALIVE YOUR AMBITION

as the motive power to success. Leave the old ruts and make new ones.

Maintain a checking account with this bank, then come to us for advice on all financial matters and your affairs will run smoothly.

To serve you faithfully will be our aim and pleasure.

WE PAY 4% ON TIME DEPOSITS

FIRST NATIONAL BANK
CAPITAL & SURPLUS $33,000
CLANTON, ALA.

MEMBER OF FEDERAL RESERVE SYSTEM

Cox Nominated For President

Nomination is Made at Conclusion of Forty-Four Ballot Struggle.

Henchmen of Cox Fought Steadily Until the Forces of W. G. McAdoo Ex-Secretary of Treasury Were Beaten Back.

Auditorium, San Francisco—James M. Cox, governor of Ohio, was nominated for President of the United States in the democratic national convention at 1:40 in the morning. The nomination came at the conclusion of a forty-four-ballot struggle in which he had steadily beaten down the forces of William G. McAdoo, former Secretary of the Treasury.

When the balloting on the forty-fourth vote had gotten to a point where Cox had 702 votes and was rapidly approaching the necessary two-thirds, or 729, Sam B. Amidon of Kansas, manager of the McAdoo forces and vice chairman of the democratic national committee, took the platform and moved that the nomination of Governor Cox be made unanimous. Immediately there was a roar from the tired and worn delegates which lasted for a full four minutes before Chairman Robinson could put the question on Amidon's motion to suspend the rules and nominate Cox by acclamation.

The motion was formally voted over with a rolling chorus of ayes and a crashing of the brass bands.

State standards which had surged back and forth in the desperate battles of the deadlock raced to the front of the hall and to a place before the platform.

In the confusion and excitement of a nomination the body forgot about a nomination for vice president, but the leaders arranged an adjournment until noon to canvass the question of second place in the meantime and meet again prepared to complete the ticket.

The Cox band wagon movement really started before the recess for dinner.

Appeal To Tammany.

During the interval both sides of the fight made deserate apeals to Tammany. Throughout the evening New York's vote stood the same, 20 for McAdoo and 70 for Cox. On the third ballot of the evening session the slide to Cox started and before the leaders of the opposition could realize it the votes were flopping over in twos and threes and fours in a fashion which sent him over the majority mark and put him at a new level. After that the going was easy. Georgia went into the Cox column with her entire 28, the withdrawal of Palmer had released not only the Pennsylvania delegation, but other delegates who wanted to slide to the Cox column. The accessions of twos, threes and fours soon grew into blocks and when the forty-fourth ballot was well on its way the votes were tumbling into the Cox column so fast that his nomination seemed an assured fact beyond all doubt.

The coming development was obvious to the McAdoo men, and Amidon of Kansas, rushing to the platform, secured recognition from Chairman Robinson. Everybody who recognized Amidon knew what he was up there for, and the convention knew Cox was nominated several minutes before the motion was put.

Quickly Clear ODut.

With the nomination the convention gave an exhibition of relaxed energy. After dancing and hopping about the auditorium for five minutes or more the delegates cleared out, leaving the big hall abysmal and dark.

Totals forty-second ballot were:

McAdoo 427, Cox 540½, Palmer 8, Davis 49½, Cummings 3, Owen 34, Clark 2, Colby 1, Glass 24.

The changes were: Cox gained 43, carrying him within seven and a half of a majority; McAdoo lost 33, Davis lost 6 and Palmer's voted had dwindled to 8.

Forty-third ballot totals: McAdoo 412, Cox 467, Palmer 7, Davis 57½, Cummings 2, Owen 34, Clark 2, Colby 1, Glass 5½.

The changes on the forty-third ballot of the necessary two-thirds. McAdoo lost 15, Davis gained 8.

The thirty-seventh ballot as officially announced follows:

McAdoo 405, Cox 386, Palmer 202½, Cummings 3, Owen 33, Davis 50½, Glass 1, Clark 2, Adams 1, Bonniwell 1, Lewis 6.

The changes were: Palmer lost 38½, Cox gained 9, McAdoo gained 6, Davis gained 22½.

When the chairman announced no choice on the thirty-seventh the Cox, McAdoo and Palmer factions rose up and called to one another to join and end the deadlock.

The organ and band, which always seemed to be ready for the McAdoo rooters, lit into "Over There." It was all the McAdoo people needed to start up a parade. They took their tip from the music balcony and with Texas leading, started a procession of the McAdoo states.

Thirty-eighth ballot totals:

McAdoo 405½, Cox 383½, Palmer 211, Davis 50, Cummings 4, Owen 33, Glass 1, Clark 3.

The changes were: McAdoo gained one-half a vote, Cox lost 2½, Palmer gained 8½, Davis lost one-half vote.

Palmer Delegates Released.

C. C. Carlin of Virginia, one of the Palmer managers, took the platform and announced that Attorney General Palmer had authorized him to release his delegates. Carlin moved a recess of twenty minutes so the convention could decide what course to take.

Carlin told the convention the Attorney General was disinclined to delay the proceedings of the convention longer and he was authorized by him to "unconditionally and finally release his delegates."

Shouts of "Hurrah for Palmer!" rent the hall.

Totals thirty-ninth ballot: McAdoo 440, Cox 468½, Palmer 74, Davis 71½, Cummings 2, Owen 32, Clark 2, Colby 1.

Cox gained 85, McAdoo gained 34½, Davis gained 21½, and Palmer retained 74 of his 211.

Totals fortieth ballot: McAdoo 467, Cox 490, Palmer 19, Davis 76, Cummings 2, Owen 33, Clark 2, Colby 1.

On the fortieth ballot the changes were:

McAdoo gained 27; Cox gained 21½; Davis gained 4½, and Palmer retained 19.

Forty-first ballot totals: McAdoo 460, Cox 497½, Palmer 12, Davis 55½, Cummings 2, Owen 35, Glass 24, Clark 2, Colby 1.

The changes on the forty-first ballot were:

McAdoo lost 7, Cox gained 7½, Davis lost 20½ and the Palmer vote was reduced to 12.

Virginia Flops to Glass.

Virginia flopped back totally to Glass with her 24, taking 8 which she had cast for McAdoo and the 9½ which had been cast for Cox.

In Pennsylvania McAdoo gained 2 and Cox gained 2. Fourteen votes stayed with Palmer.

The Pennsylvania result was in doubt again and another poll was ordered.

During the recess between the forty-first and forty-second ballots Georgia caucused and it was decided to stick with McAdoo for another ballot. Some change was hinted at but not defined.

A roll call was ordered on a motion to adjourn until 10 o'clock.

Former Governor Linebaugh of Oklahoma moved it and the Cox people opposed it, fearing the effect of an overnight rest on their lead.

Palmer Releases Delegates.

Attorney General Palmer at 9:45 o'clock, at the close of the thirty-eighth ballot, released his delegates and left the democratic national convention free to move out of its deadlock and nominate a presidential candidate.

At the end of the second ballot, after the recess, when the Palmer vote had touched 211 and it was apparent that it could be driven no higher, former Representative C. C. Carlin of Virginia, Mr. Palmer's manager, took the platform and announced the withdrawal of the Attorney General from the race. Chairman Robinson, in presenting him, told the convention significantly that he was presenting a man who had an announcement to make which he was confident the convention would want to hear.

Expectation was in the air and the convention, which only a moment before had been in the height of disorder in a rackety demonstration, quieted down like magic until a pin might almost have been heard to drop in the great auditorium as Carlin took the speaker's place and said in substance:

"I am about to make an announcement of great surprise to this convention, at the conclusion of which I shall move a recess for twenty minutes to give the convention opportunity to decide what course it shall take.

"A. Mitchell Palmer asks me to express his sincere thanks and appreciation to every delegate who has voted for his nomination, but he is unwilling to delay the proceedings further, and has authorized me to finally, positively and absolutely release every delegate pledged to him that the convention may proceed to nominate the next President of the United States."

There was a roar of "Hurrah for Palmer!" as the line broke and the convention went into a recess. The denouncement, coming at the end of thirty-eight hard-fought and fruitless ballots, gave the same effect as does an over-inflated automobile tire when it bursts with a bang and then sizzles down.

JAMES M. COX

Democratic Nominee for President of United States.

The Balloting at a Glance

Ballot	McAdoo	Cox	Palmer	Davis	Cummings	Underwood
1st	266	134	256	32	25	--
2d	289	159	254	31½	27	--
3d	323½	177	251½	28½	26	--
4th	335	178	234	31	24	--
5th	357	181	244	29	21	--
6th	368½	195	265	29	20	--
7th	384	203½	267½	33	19	--
8th	380	316	262	32	18	--
9th	356	321½	257	32	18	--
10th	380	321	257	34	19	--
11th	380	332	225	33	19	--
12th	375½	404	201	21	8	--
13th	363½	423½	193½	29½	7	--
14th	355½	433½	182	32	7	--
15th	334½	468½	167	32	19	--
16th	337	454½	164½	32	20	--
17th	333	432	176	57	19	--
18th	331½	458	171½	43	19	--
19th	327½	468	179½	31	19	--
20th	310½	455½	178	36	10	--
21st	305½	426½	144	34	7	--
22d	372½	430	165½	52	6	--
	SECOND DAY					
23d	361½	425	181½	50½	5	--
24th	354½	429	178	54½	5	1
25th	364½	434	169	55½	4	9
26th	371	424½	167	55½	3	9
27th	371½	423½	165½	60½	3	4
28th	365½	423	165½	62½	4	6
29th	394½	414½	166	63	4	1
30th	403½	400½	165	58	4	2
31st	415½	391½	174	57½	3	--
32d	421	391	176	55½	3	--
33d	421	380½	180	56	3	--
34th	420½	378½	184	54	3	--
35th	409	375½	222	34	1	--
36th	399	377	241	28	3	--
37th	405	386	202½	50½	3	--
38th	405½	383½	211	50	4	--
39th	440	468½	74	71½	2	--
40th	467	490	19	76	2	--
41st	458	497½	12	55½	2	--
42d	427	540½	8	49½	2	--
43rd	412	567	7	57½	2	--

44th—Cox nominated by acclamation before balloting concluded.

Two Points of View.

The Idealist—What a subject for a poem!—the wild waves beating themselves into creamy foam on the rocks!

The Realist—Never mind about a poem—what an advertisement for my shaving soap!

First Christian Governor.

Cyprus was the first country to have a Christian governor—the Roman pro-consul Sergius Paulus, who had been converted by the Apostle Barnabas.

Small Comforts.

Life is made up, not of great sacrifices or duties, but of little things, in which smiles and kindnesses, and small obligations given habitually are what win the heart, and comfort.—Sir Humphry Davy.

A Good Piece of Work.

Counsel—After all, my client is only charged with simple theft.

Prisoner—Simple! I'd like to see you do it!

Where It Went.

Irate Father—What, more money! See here, young man, what did you do with that last five hundred I gave you? Chorus girls, cabarets, joy rides, I suppose.

Son—No, father; no. I've been playing bridge with mother.—Boston Transcript.

Carpenters in Stanger, Tex., are working under a scale of $10 for eight hours.

BANK DEPOSITS SHOW INCREASE

TOTAL DEPOSITS IN STATE BANKS JUNE 10, AMOUNTED TO $105,695,423.32.

PROSPERITY IS WIDESPREAD

Farmers of State Are In Better Financial Shape Than Ever Before.

Montgomery.—Total deposits in 251 State banks and twenty-one branches in Alabama on June 10, amounted to $105,695,423.32, as against $84,952.81 on June 30, 1919, according to the State Superintendent of Banks. This shows an exceedingly healthy condition of affairs in Alabama, that prosperity has been widespread and confined to no particular section. In the face of labor shortage and a short cotton crop, the farmers of Alabama have profited greatly and are in better financial shape than ever before, and prospects are improving daily for them, and some measure the shortage of help is less than it was last year. Many of the boys are home from the army, and many others engaged in some form of war work away from home, have returned and taken up agriculture again under the stimulus of good prices, and the cheaper living conditions on the farm, as contrasted with the expense of town, the prospects in all lines of business in the State were never brighter, nor business itself on a more substantial footing.

Coal Production Grows.

Birmingham.—Coal production in Alabama for the week, as given out by Frank V. Evans, statistician for the Coal Operators Association, amounted to 305,595 tons, against 293,887 tons for the previous week and 321,000 for the week ending June 12. The output at mines for the week ending June 5 amounted to 292,151. The production this June is greater than it was during the same month a year ago.

Holcombe Continues As Sheriff.

Montgomery. — William H. Holcombe, Jr., will continue to serve as sheriff of Mobile county. The supreme court dismissed the case brought by Joseph G. Bowen seeking to oust Holcombe from office. Bowen alleged that Holcombe failed to comply with the corrupt practice act.

Pershing Sends His Regrets.

Birmingham.—General John J. Pershing will not be able to attend the Rainbow reunion in Birmingham. An engagement in New England makes it impossible to attend, he states, in a personal letter. He expresses his regret at not being able to accept the invitation extended.

Court Has Large Docket.

Gadsden.—When the United States court meets here in August it will have a large docket to consider and 90 per cent of the docket will be composed of violations of the prohibition law, which have taken place since the last sitting of the court.

No Protests Filed.

Talladega.—With the ultimate time limit of ten days having almost expired, no appeal from the assessed valuations fixed on properties in Talladega county by J. B. Russell, tax adjuster, has thus far been filed. This is considered an unusual record.

County Taxes Settled.

Montgomery.—P. B. Dorlan, Mobile, the only county tax collector in Alabama with a record of 20 years continuous service to his credit, called at the state auditor's office, where he made settlement for this year's tax returns from Mobile.

Baptists Meet July 13.

Talladega. — Representatives from 89 Sunday schools, which comprise the Coosa River Baptist Association will meet here Tuesday, July 13, for an all-day convention.

Liquor Is Found.

Huntsville.—A 12-gallon keg of corn whiskey was found buried in a pile of coke in the rear of a local Bakery, by one of the employes of the establishment.

Sixty-five Teachers Needed.

Talladega.—D. A. McNeil, superintendent of education, states that fully sixty-five more teachers are needed to supply all the schols in this county.

Weevils Appear.

Anniston.—The boll weevil has made his first appearance of the season in this county in a city cotton patch.

Letter Carriers of State Meet.

Birmingham.—On July 5 and 6 the eighteenth annual convention of the Alabama Rural Letter Carriers' Association was held in Birmingham the sessions being held in the auditorium of the Chamber of Commerce. Birmingham was also the host of the first annual conference of the Alabama Federation of Rural Carriers, which met here for two days, July 5 and 6. Sessions of the convention were held in the ball room of the Hillman hotel.

Baptists Launch Rural Campaign.

Birmingham.—The Sunday school department of the executive board of the Alabama Baptist Convention, in co-operation with the Sunday school board of the Southern Baptist Convention, is launching the biggest summer rural campaign in the history of Alabama Baptists. Its purpose is that of teaching and training officers and teachers for more efficient work in the local Sunday Schools.

Changes In Offices of State.

Montgomery.—New faces in old offices, and well known faces in new offices, were noted at the capitol, when John W. Abercrombie officially became superintendent of education for Alabama, C. B. Rogers took his place as the chairman of the board of control, in the office at the head of the suite occupied by that department, and William F. Feagan took charge of the warden general's office.

Forest Reserves Are Established.

Birmingham.—In an effort to protect the timber of northern Alabama and the watershed of the great Black Warrior river basin, national forest reserves are being established. This reserve is approximately 200 square miles in area. John Forney, special attorney for the department of agriculture, made this announcement. The land is located in Franklin, Winston and Lawrence counties.

Wage War on Boll Weevils.

Mountain Creek.—Reports from all over this section agree that the boll weevil is plentiful. Industrious people are fighting the weevils energetically. Cotton looks well, and it is growing rapidly. The dry growing weather has favored the young cotton and held the weevil back.

Prisoner Is Hopeful.

Anniston.—Edgar Caldwell, negro, condemned to die July 30, for the murder of Cecil Linton, Dec. 15, 1918, thinks he is going to the coal mine instead of the gallows. Caldwell, in statements made to Sheriff Parker, expressed confidence that he would escape death.

Planning Dog Show.

Birmingham.—The annual bench show of the Birmingham Kennel Club, held during the Alabama State Fair, will be greater and more interesting this year than ever before. It is expected that not less than 300 dogs will be placed in the contests.

1,968 Cases Disposed Of.

Birmingham.—Total of 1,968 civil cases were disposed of in the circuit court during the term beginning January 1, 1920 and ending June 30, 1920, according to the semi-annual report made to Gov. Thomas E. Kilby by the clerk of the circuit court.

Corn Pest Active.

Centerville.—The farmers in Bibb county having corn in the low lands on Cahaba river are greatly disturbed over the appearance of a grass worm, or caterpillar, which is working havoc with the young corn.

Expense of Power Investigated.

Florence.—The Florence chamber of Commerce has appointed a committee to investigate the cost of installation of a hydro-electric plant on Cypress Creek for the purpose of supplying light and power for the city of Florence.

Half Holidays For Employes Sought.

Gadsden.—It is said 127 members of the Business and Professional Women's Club have asked the business houses of Gadsden to grant their employes a half holiday on Thursdays during July and August.

War Waged on Rats.

Greenville.—J. L. Perdue, health officer, has sent out a request to the citizens to assist in the war against rodents. The order was issued as a precaution against bubonic plague.

Veterans Given Furlough.

Mountain Creek.—Many of the veterans at the Old Soldiers' Home here are planning to visit friends over the state, with the furlough granted at this season of the year.

Crop Conditions Improve.

Greenville.—The crop conditions in Butler County are greatly improving, but farmers say they are far from being in such condition that a good yield is probable.

Many Attend Normal School.

Florence.—Over 400 students are attending the summer school of the State Normal here, the three dormitories being filled with students.

County Organizes Agricultural Club.

Florence.—An agricultural club has been organized at Green Hill, this county.

Fish And Oyster Men To Confer.

Mobile.—Representatives of the fish and oyster industry from the entire gulf coast section will meet in Mobile, July 10, for the purpose of forming the association for the promotion of that industry, and will spend the following day on an inspection of local facilities and points of interest hereabouts. The party will consist of both wholesale and retail dealers from the several important centers of the industry along the coast.

Sure Relief

6 BELL-ANS Hot water Sure Relief

BELL-ANS FOR INDIGESTION

TOO LATE

Death only a matter of short time. Don't wait until pains and aches become incurable diseases. Avoid painful consequences by taking

GOLD MEDAL HAARLEM OIL CAPSULES

The world's standard remedy for kidney, liver, bladder and uric acid troubles—the National Remedy of Holland since 1696. Guaranteed. Three sizes, all druggists. Look for the name Gold Medal on every box and accept no imitation

BIG ULCER ALL HEALED

"Here is another letter that makes me happy," says Peterson, of Buffalo. "I would rather have that a thousand dollars.

"Money isn't everything in this world. There is many a big hearted, rich man who would give all he has on earth if able to produce a remedy with the mighty healing power as Peterson's Ointment, to sell at all druggists for 65 cents a large box."

Dear Sirs:—"I was an untold sufferer from old running sore and ulcers. I had tried almost everything without any relief from pain. A friend told me of your wonderful Ointment and the first box took away the pain that had not left me before in years and after using just nine dollars' worth of the salve I am cured. The ulcer, 5 inches by 6½ inches, is all healed and I can walk. Never, never will I be without Peterson's again.

"You may use this to recommend your ointment, if you wish. I cannot say enough to praise it." Yours truly, Mrs. Albert Southcott, Medina, N. Y. Mail orders filled by Peterson Ointment Co., Inc., Buffalo, N. Y.

Don't wait until you are down on your back with chills and fever. Make your system immune from Malarial disorder.

OXIDINE

STOPS CHILLS & FEVER

Kills the germs of the disease before they get a foothold in your blood, and tones up the system making you well and strong.

The Behrens Drug Co. Waco, Texas.

Liggett & Myers KING PIN CHEWING TOBACCO

Has that good licorice taste you've been looking for.

1 CENT A SHARE. 1,000 shares $10.00, 10,000 shares $100.00, all cash or ¼ cash, balance 5 equal monthly payments, fully paid and non-assessable. No matter how much or little you buy you will get a dividend on Jan. 1st, 1921. Honest, competent management that caters to production and dividends. Greatest opportunity in the history of the oil business, for honorable, legitimate business and fair returns on investment. This stock will be worth more.

THE GULF AMERICAN OIL & REFINING CO. 214½ Main Street Fort Worth, Texas

DR. WHITE'S GUARANTEED HAY FEVER REMEDY.

Will bring immediate relief. The only positive remedy for Hay Fever ever put on the market. Not a patent medicine; a prescription prescribed in private practice for 15 years. Medicine sent on receipt of $3.00. NO RISK, money refunded if medicine fails. Manufactured under the personal supervision of Dr. White in the laboratory of The Belloids Chemical Co., 952 West Side Ave., Jersey City, N. J.

KODAK FILMS Developed FREE

Mail Orders given prompt attention ENLARGING and FRAMING

TERRESON'S 302 N. 20th St., Birmingham, Ala.

When You Need a Good Tonic

Take BABEK

THE QUICK AND SURE CURE FOR Malaria, Chills, Fever and Grippe

CONTAINS NO QUININE

All druggists, or by parcel post, prepaid, from Kloczewski & Co., Washington, D.C.

FRECKLES

DEVELOPMENT OF TRUCK BUSINESS

Motor Industry in Rural Territory Has an Important Effect on Marketing Costs.

WAR BROUGHT ABOUT CRISIS

Conditions Precipitated Action by Creating Demand for Transportation Facilities of All Kinds—Difference in Plans.

Three general causes have contributed to the exploitation of the truck industry in rural territory, industry which has an important effect on farm-marketing costs. These causes are: (1) the growth of motor cities and the consequent development of near-by producers to provide for part of the food supply of these cities; (2) the inability of railroads to keep pace with the expansion of their short haul traffic; (3) the development of motor truck manufacturing interests and the consequent extension of their sales campaigns.

Crisis in Transportation.

The crisis in the transportation brought about by motor truck

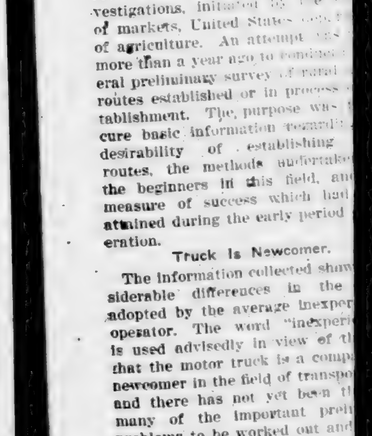

A Type of Motor Truck Te... Skill for Most Efficient O...

gency, afforded a... opment of motor truck... more powerful influence. The... in any event, would... itself as a factor... ordinarily this natural... process, involving the... nary steps. War... tated action by creating a... demand for transportation... of all kinds. It has led not... only to development... development necessitates... poses a certain balancing... problem as a whole. The... illiarity did not exist... interested in developing truck... routes was shown by preliminary... vestigations, initiated by the... of markets, United States... of agriculture. An attempt was... more than a year ago to coordinate... eral preliminary survey of rural... routes established or in process of... tablishment. The purpose was to... cure basic information regarding... desirability of establishing... routes, the methods undertaken... the beginners in this field, and... measure of success which had... attained during the early period of... eration.

Truck Is Newcomer.

The information collected show... siderable differences in the... adopted by the average inexperienced... operator. The word "inexperienced"... is used advisedly in view of the fact... that the motor truck is a comparative... newcomer in the field of transportation... and there has not yet been time... many of the important problems... problems to be worked out and... eral understanding of possibilities... cured. The results of the department's... investigations in this field have been... compiled in a bulletin, "Motor Transportation for Rural Districts," which... will be sent on request. Address... ed States department of agriculture... Washington, D. C.

PUREBREDS NEEDED AT

Wisconsin Bank Offers to Money to Customers Who to Purchase Holstein

The Better-Sires campaign... ed by various states in co... with the bureau of animal... United States department of... ture, is developing the fact... credit is as available to the... sive live stock farmer as to... gressive business man of the...

A letter received by the... nimal industry reports the... nnouncement published by... sin bank to its farmer patrons...

"Why not keep some of the... bred Holsteins at home? Ma... imals will be sold at the... sale of the Brown County... Breeders' association to be... Brown county fair grounds... Pere, Wis., The ——ban... to stand back of any of its... who wish to purchase... stock to be offered for sa... do not feel able at present... the investment. Call at the... the accomodation can be... anged."

re
elief
BELL-ANS FOR INDIGESTION 25 CENTS
6 BELL-ANS Hot water Sure Relief
ELL-ANS OR INDIGESTION
TOO
LATE
nly a matter of short time.
ait until pains and aches
incurable diseases. Avoid
consequences by taking
GOLD MEDAL
HARLEM OIL
CAPSULES
ld's standard remedy for kidney,
dder and uric acid troubles—the
Remedy of Holland since 1696.
ed. Three sizes, all druggists.
the name Gold Medal on every box
and accept no imitation
ULCER
LL HEALED
is another letter that makes me
s Peterson, of Buffalo. "One
uld rather have than a thousand
isn't everything in this world.
many a big hearted, rich man
ld give all he has on earth to be
produce a remedy with such
aling power as Peterson's Oint-
nt at all druggists for 60 cents
untold sufferer from old run-
and ulcers. I had tried most
without any relief from pain.
old me of your wonderful oint-
the first box took away the
had not left me before in years.
using just nine dollars' worth
ave I am cured. The ulcer was
by six inches, is all healed and I
Never, never will I be without
again.
may use this to recommend your
if you wish. I cannot say enough
e it." Yours truly, Mrs. Albert
Medina, N. Y. Mail orders
Peterson Ointment Co., Inc., Buf-
Y.
Keep Well
on't wait until you are
wn on your back with
ills and fever. Make your
stem immune from Ma-
rial disorder.
XIDINE
OPS CHILLS & FEVER
ills the germs of the dis-
se before they get a foot-
old in your blood, and
nes up the system making
ou well and
rong.
Behrens Drug Co.
Waco, Texas.
Liggett & Myers
KING PIN
CHEWING TOBACCO
Has that good
licorice taste
you've been
looking for.
ENT A SHARE. 1,000 shares $10.00,
,000 shares $100.00, all cash or ¼ cash,
alance 5 equal monthly payments, fully
aid and non-assessable. No matter how
uch or little you buy you will get a divi-
end on Jan. 1st, 1921. Honest, competent
anagement that caters to production and
ividends. Greatest opportunity in the
story of the oil business, for honorable,
stimate business and fair returns on invest-
ent. This stock will be worth more.
THE GULF AMERICAN OIL & REFINING CO.
4¼ Main Street Fort Worth, Texas
WHITE'S GUARANTEED HAY FEVER
REMEDY.
ring immediate relief. The only posi-
ively for Hay Fever ever put on the
et. Not a patent medicine; a prescrip-
escribed in private practice for 18
Medicine sent on receipt of $3.00. NO
money refunded if medicine fails.
factured under the personal supervi-
of Dr. White in the laboratory of The
ris Chemical Co., 952 West Side Ave.,
City, N. J.
KODAK FILMS
Developed FREE
Mail Orders given prompt attention
ENLARGING and FRAMING
TERRESON'S
02 N. 20th St., Birmingham, Ala.
en You Need a Good Tonic
ake BABEK
E QUICK AND SURE CURE FOR
laria, Chills, Fever and Grippe
CONTAINS NO QUININE
druggists, or by parcel post, prepaid,
Klocsewski & Co., Washington, D.C.
ECKLES

DEVELOPMENT OF TRUCK BUSINESS

Motor Industry in Rural Territory Has an Important Effect on Marketing Costs.

WAR BROUGHT ABOUT CRISIS

Conditions Precipitated Action by Creating Demand for Transportation Facilities of All Kinds—Difference in Plans.

Three general causes have contributed to the exploitation of the motor truck industry in rural territory—an industry which has an important effect on farm-marketing costs. These causes are: (1) the growth of our large cities and the consequent development of near-by producing areas to provide for part of the food needs of those cities; (2) the failure of the railroads to keep pace with the expansion of their short-haul business; (3) development of the motor truck by manufacturing interests and the consequent extension of their sales cam-

Crisis in Transportation.

The crisis in the transportation field, brought about by national war emer-

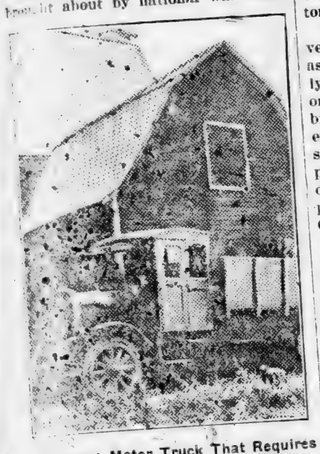

A Type of Motor Truck That Requires Skill for Most Efficient Operation.

gency, afforded stimulus to the development of rural motor transportation more powerful than any other general influence. Doubtless the motor truck, in any event, would have established itself as a factor in the rural field, but ordinarily this would have been a slow process, involving the many preliminary steps. War conditions precipitated action by creating a very unusual demand for transportation facilities of all kinds. It has been necessary only to develop the opportunity. Such development necessitates or presupposes a certain familiarity with the problem as a whole. That such familiarity did not exist among those interested in developing rural motor routes was shown by preliminary investigations, initiated by the bureau of markets, United States department of agriculture. An attempt was made more than a year ago to conduct a general preliminary survey of rural motor routes established or in process of establishment. The purpose was to secure basic information regarding the desirability of establishing such routes, the methods undertaken by the beginners in this field, and the measure of success which had been attained during the early period of operation.

Truck Is Newcomer.

The information collected shows considerable differences in the plans adopted by the average inexperienced operator. The word "inexperienced" is used advisedly in view of the fact that the motor truck is a comparative newcomer in the field of transportation and there has not yet been time for many of the important preliminary problems to be worked out and a general understanding of possibilities secured. The results of the department's investigations in this field have been compiled in a bulletin, "Motor Transportation for Rural Districts," which will be sent on request. Address United States department of agriculture, Washington, D. C.

PUREBREDS NEEDED AT HOME

Wisconsin Bank Offers to Advance Money to Customers Who Wish to Purchase Holsteins.

The Better-Sires campaign conducted by various states in co-operation with the bureau of animal industry, United States department of agriculture, is developing the fact that bank credit is as available to the progressive live stock farmer as to the progressive business man of the city.

A letter received by the bureau of animal industry reports the following announcement published by a Wisconsin bank to its farmer patrons:

"Why not keep some of those purebred Holsteins at home? Many fine animals will be sold at the first annual sale of the Brown County Holstein Breeders' association to be held in the Brown county fair grounds West De Pere, Wis., The ——bank is ready to stand back of any of its customers who wish to purchase some of the stock to be offered for sale and who do not feel able at present to carry the investment. Call at the bank, and the accomodation can be easily arranged."

MARKET INFLUENCED LARGELY BY SUPPLY

Lowest Prices Prevail After the Heaviest Shipments.

With Decreasing Stocks Prices Advance, Sometimes Recovering Much of Early Decline—Careful Study Will Assist.

The man engaged in either selling or buying perishable produce will do well to familiarize himself with the usual course of the market in such lines during a season. The natural market course, according to marketing experts of the United States department of agriculture, is somewhat as follows:

It starts high with active movement even for inferior stock because the demand has the sharp edge of novelty and appetite. The price gradually declines and poor stock becomes harder to sell as the supply increases. Lowest prices arrive soon after the heaviest shipments begin, and a glut may occur, especially if many sections are shipping at once and there is much poor stock. Then, with a decreasing supply, prices advance, sometimes recovering much of the early decline, but usually not reaching the opening prices because demand is far less keen at the end of a long season. If the last of the shipments are inferior, as happens frequently with many perishable crops the season may close at or near bottom prices.

The common or natural market developments do not always take place as might be expected. Quite frequently superior quality of the main crop or absence of general competition will bring higher prices in mid season. Unexpected shortage may cause the reserve stock in storage to sell at high prices at the close of the season, especially the less perishable crops like potatoes, onions, apples, cabbage, etc. Careful study of crop, shortage, supply, and shipment should enable a fairly good judgment to be made of the outcome. However, quickly perishable short season crops like strawberries or melons are very irregular, and so it is difficult to form a reliable market judgment of them.

BEAUTIFY FARM HOME YARDS

Shrubbery, Flower Beds and Good Lawn Involve Comparatively Small Amount of Labor.

The dwelling is the headquarters of the farm business. Chores are done before breakfast and often after supper, the stock need close attention, certain farm seeds are kept in the house, the hired man may sleep there, and the women folks take care of the poultry; thus it is almost essential that the house be reasonably close to the other buildings.

The value of the house constitutes an important part of the real estate value of the farm, says the United States department of agriculture. On the higher-priced corn-belt farms and the low-priced cotton-belt farms the value of the dwelling represents from

Modest Farm Home Showing Simple and Effective Beautification by Inexpensive Planting.

5 to 15 per cent of the real estate value of the farm, while in the eastern part of the United States this percentage is more commonly 20 per cent or over.

The beautifying of the yard by shrubbery, flower beds, and a good lawn involves the occasional use of manure, the introduction of fertile soil, the use of a team and of small farm tools, all of which are available on the average farm.

MOVIE ATTRACTION IS NEW

Series of Pictures and Stereopticon Slides to Be Used to Boost "Better Sires."

The department of agriculture is preparing a series of motion pictures and stereopticon slides for use in the "Better Sires" campaign. The interest aroused among the breeders of the United States is taking the form of requests upon the department of agriculture for information which, it is hoped, the film feature will be able to satisfy. It is probable that the motion pictures will be ready for issue next fall.

RAPE IS ESPECIALLY USEFUL

If Not Pastured Down Too Close Crop Will Grow Until Fall—Withstands Hot Weather.

Rape seeded early will grow until fall if not pastured down to less than four or five leaves to the plant. The crop is especially useful during the hot, dry months. It will grow until heavy frosts come and may be pastured from early June to the middle of November, or about six months.

INVENTIVE GENIUS ROBS CALOMEL OF NAUSEA AND DANGER

Doctors' Favorite Medicine Now Purified and Refined from All Objectionable Effects. "Calotabs"—the New Name.

What will human ingenuity do next? Smokeless powder, wireless telegraphy, horseless carriages, colorless iodine, tasteless quinine,—now comes nauseless calomel. The new improvement called "Calotabs" is now on sale at drugstores.

For biliousness, constipation and indigestion the new calomel tablet is a practically perfect remedy, as evidenced by the fact that the manufacturers have authorized all druggists to refund the price if the customer is not "perfectly delighted" with Calotabs. One tablet at bedtime with a swallow of water—that's all. No taste, no nausea, no griping, no salts. By morning your liver is thoroughly cleansed and you are feeling fine, with a hearty appetite. Eat what you please—no danger—go about your business.

Calotabs are not sold in bulk. Get an original package, sealed. Price, thirty-five cents.—(adv.)

Music's Charms.

"I like plenty of music at a political gathering," remarked Senator Sorghum.

"You think it has a calming influence?"

"Undoubtedly. The great beauty about a brass band is that it can't be heckled."

Acts on the Liver, Regulates Kidneys, Purifies the Blood

The liver is the largest and most important organ in the body, and when the liver refuses to act, it causes constipation, biliousness, headaches, indigestion, gas, sour stomach, bad breath, dysentery, diarrhoea, pains in the back and under shoulder blades and under ribs on right side. These symptoms lead to colds, influenza or other serious troubles unless corrected immediately.

An inactive liver places an extra burden on the kidneys, which overtaxes them and causes the blood to absorb and carry into the system the impurities that the liver and kidneys have failed to eliminate.

When you treat the liver alone, you treat only a third of your trouble, and that is why you have to take purgatives every few nights. Calomel or other ordinary laxatives do not go far enough. If you would treat your kidneys and blood while treating the liver, you would put your entire system in order and frequent purgatives would then be unnecessary.

Dr. W. L. Hitchcock many years ago recognized these important facts, and after much study and research, compounded what is now known as Dr. Hitchcock's Liver, Kidney and Blood Powders, three medicines combined in one. This was the Doctor's favorite prescription for many years, being used by his patients with marked success. It is a harmless vegetable remedy that will not make you sick, and you may eat anything you like while taking it.

Get a large tin box from your druggist or dealer for 25c, under his personal guarantee that it will give relief, tone up the liver, stimulate the kidneys to healthy action and thereby purify the blood. If your dealer will not supply you, it will be mailed direct by the Hitchcock Medicine Co., Atlanta, Ga., upon receipt of price.—Adv.

A Calculating Nature.

"Why did you refuse to take summer boarders this year?"

"I've been to town quite several times," answered Farmer Corntossel. "I've about decided those city folks can't afford to eat very hearty all winter and I don't want to take 'em on when they've spent so much time savin' up their appetites."

MOTHER!

"California Syrup of Figs" Child's Best Laxative

Accept "California" Syrup of Figs only—look for the name California on the package, then you are sure your child is having the best and most harmless physic for the little stomach, liver and bowels. Children love its fruity taste. Full directions on each bottle. You must say "California."—Adv.

As It Seems to Be.

"What does the critic say about the show?"

"He says it's a good, clean, wholesome little play, and ought to be supported."

"Oh, dear, let's go somewhere else."

SAVE SHOES AND STOCKINGS

They will last twice as long if you Shake Into Your Shoes ALLEN'S FOOT-EASE, the Antiseptic, Healing powder for the feet. It takes away the sting of Corns, Bunions, Callouses, sore, aching, swollen, tender feet. Allen's Foot-Ease stops the friction which causes the wear on shoes and stockings, saves expense and makes walking a delight. Shake it into your shoes. Sprinkle it in the foot-bath. Sold everywhere.—Adv.

To have what we want is riches, but to be able to do without is power.—George Macdonald.

Costa Rica is the married man's paradise. There is not a milliner's store in that country.

Fads And Fancies Of Fashion

THIN FROCKS FILL THE STREETS.

THE shop windows and the streets are furnishing a panorama of enticing things for midsummer wear, with dresses of sheer cotton fabrics the outstanding item in the display. Women have returned to fine and practical fabrics and are using the simpler methods for decorating them, as tucks, frills, ribbon borders and narrow lingerie lace. For the street, voile is in the lead, either plain or figured, embroidered or printed. Chiffon taffeta is its closest rival and is often made up with georgette crepe. Georgette also redeems satin and makes it midsummerish by suppying satin frocks with sleeves, tunic or other details in their composition that make them look cool.

For dressier frocks organdy and voile are both used and St. Gall swisses with embroidered dots are reappearing at prices that are somewhat lower than they were earlier in the season. Wide tucks are in great favor in voile and on organdy dresses, while frills seem the natural order of things for both swiss and organdy. The latter material is much used for collars, cuffs, bands, sashes, fichus and frills on dresses of other materials.

In the picture above there is a dress of white organdy at the left and one of China blue voile at the right. The organdy dress, worn by Irene Castle will help to uphold that talented lady's enviable taste in the selection of clothes. Frills of lace make the medallions and other trimming in the skirt and rows of the same lace form the deep cuff. The long sleeves and collar high at the back are late innovations in summer styles. A wide tuck headed by a frill of lace calls attention to the distended hip line and even the crushed girdle is of organdy with a little frill of lace running along the center of it. The slender type will do well to study this dress.

The pretty dress of plain voile at the right has a skirt covered by tiers of narrow, scant flounces and a plain short sleeved bodice, ending in two ruffles at the natural waist line. What makes this simple affair so chic is the ribbon that borders all edges. It is cleverly managed, showing the borders of the flounces finished with loops and ends, on alternating flounces, at both sides, small bows on the sleeves and in the back at the end of the shirring about the waist line. It suits its youthful wearer and is calculated to make her toy sailor boy leave his happy nursery and break his wooden heart when she discards him.

THE SUMMER HOSTESS

SUMMER vacations bring visits and return courtesies to the members of nearly every family, with their responsibilities resting on "the lady of the house." In these servantless days the problem of entertaining without being overburdened is going to test the abilities of many a hostess whose strength hardly matches her hospitality and her ambition to make guests have a good time. There are hardly any rules that can be laid down which will insure so desirable a result, but one thing is certain: the thought that a hostess is overtaxed and worried will spoil the visit of any intelligent guest. Therefore in the circumstances it is best to plan things that will keep one's visitors in the open and allow them to amuse themselves as much as possible.

Week-end house parties are about the pleasantest events that our summers record on memories that like to dwell upon them. They are recommended to the mother who wants to entertain for her young people. One can fill two or three days with happy times for youths and maidens, especially if there s a river, lake or the sea within easy reaching distance. Water sports, fishing, beach parties, picnics an hikes take care of the days. Camp fires, story telling, dancing and tableaux are recommended for evenings. Both the girls and boys are just as happy when they are required to make themselves useful about the house in the morning as when they have no tasks. The hostess, entertaining a house party of young folks, should provide them with a substantial breakfast and if she has no help, let them assist with straightening up the house. A picnic lunch for the middle of the day is the best way of disposing of lunch, and a hearty dinner, rather early in the evening, makes way for three or four hours for pastime afterward.

A wide porch and a graphophone are the best of aids to entertaining. Youthful guests will stand a good bit of letting alone, for like children they are easily amused for a short time. Costume dances and parties provide a lot of fun and of these the Japanese and Indian parties require little in the way of preparation. Expeditions into the woods for flowers entice town and city-bred guests and everyone enjoys boating, singing and dancing.

Julia Bottomley

Stripes Supersede Plaids

Just at present there is a decided leaning to striped fabrics as against plaids; but fashion changes are so frequent that no one can say from day to day what the major demand will be. Striped skirts are now active rivals of the big gay plaids that have held the center of the stage for so long, and both hair-line and the wider and more conspicuous stripes are featured. Knife plaiting is also being accorded a great deal of favor, as against the accordion plaiting, because only an expert can replait the accordion plaited models once they are out of shape, and the process is an expensive one.

Take Care of Your Shoes.

By the exercise of a little care, says the Thrift Magazine, the life of leather shoes may be considerably prolonged. It is a well-known fact that if a wet shoe is placed too close to a fire; the interior of the sole is sometimes utterly ruined before the surface of the leather shows appreciable signs of injury. Wet shoes should be dried slowly and shoe trees inserted to prevent their losing shape and becoming uncomfortable. It is economy to keep at least two pairs of shoes, wearing them in rotation. Some shoe manufacturers claim that two pairs of shoes worn alternately will outwear three pairs of shoes worn consecutively.

Cannot Praise this Remedy too Highly

THE WAY ONE LADY FEELS AFTER SUFFERING TWO YEARS

Judging from her letter, the misery and wretchedness endured by Mrs. Charlie Taylor, R. F. D. No. 1, Box 144, Dillon, S. C., must have been terrible. No one, after reading her letter, can continue to doubt the great healing power of PE-RU-NA for troubles due to catarrh or catarrhal conditions in any part of the body. Her letter is an inspiration to every sick and suffering man or woman anywhere. Here it is: "I suffered two years with catarrh of the head, stomach and bowels. Tried two of the best doctors, who gave me up. I then took PE-RU-NA and can truthfully say I am well. When I began to use PE-RU-NA, I weighed one hundred pounds. My weight now is one hundred and fifty. I cannot praise PE-RU-NA too highly, for it was a Godsend to me. I got relief from the first half bottle and twelve bottles cured me. I advise all sufferers to take PE-RU-NA."

As an emergency remedy in the home, there is nothing quite the equal of this reliable, time-tried medicine, PE-RU-NA. Thousands place their sole dependence on it for coughs, colds, stomach and bowel trouble, constipation, rheumatism, pains in the back, side and loins and to prevent the grip and Spanish Flu. To keep the blood pure and maintain bodily strength and robustness, take PE-RU-NA.

You can buy PE-RU-NA anywhere in either tablet or liquid form.

After you eat—always use
EATONIC
FOR YOUR STOMACH'S SAKE
—one or two tablets—eat like candy. Instantly relieves Heartburn, Bloated Gassy Feeling. Stops indigestion, food souring, repeating, headache and the many miseries caused by
Acid-Stomach
EATONIC is the best remedy, it takes the harmful acids and gases right out of the body and, of course, you get well. Tens of thousands wonderfully benefited. Guaranteed to satisfy or money refunded by your own druggist. Cost a trifle. Please try it!

WINTERSMITH'S CHILL TONIC
Sold for 50 Years. FOR MALARIA, CHILLS AND FEVER.
Also a Fine General Strengthening Tonic. At All Drug Stores.

Kill All Flies! THEY SPREAD DISEASE
Placed anywhere, DAISY FLY KILLER attracts and kills all flies. Neat, clean, ornamental, convenient and cheap. Lasts all season. Made of metal, can't spill or tip over; will not soil or injure anything. Guaranteed.
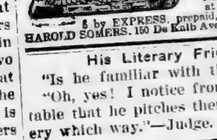
DAISY FLY KILLER at your dealer or 5 by EXPRESS, prepaid, $1.25.
HAROLD SOMERS, 150 De Kalb Ave., Brooklyn, N. Y.

His Literary Friends.

"Is he familiar with the classics?"

"Oh, yes! I notice from his library table that he pitches them around every which way."—Judge.

ASPIRIN

Name "Bayer" on Genuine

"Bayer Tablets of Aspirin" is genuine Aspirin proved safe by millions and prescribed by physicians for over twenty years. Accept only an unbroken "Bayer package" which contains proper directions to relieve Headache, Toothache, Earache, Neuralgia, Rheumatism, Colds and Pain. Handy tin boxes of 12 tablets cost few cents. Druggists also sell larger "Bayer packages." Aspirin is trade mark Bayer Manufacture Monoaceticacidester of Salicylicacid.—Adv.

The Rage.

The movie star was sobbing as if her heart would break.

"What's the matter, dearie?" asked her friends.

"I want to get a divorce," replied the teary one, "but my husband is so good to me that I cannot find any grounds."—Film Fun.

99 OUT OF 100

Of the little ills such as Nasal Catarrh, Sunburn, Itching, or Soreness anywhere, may be quickly relieved by applying Vacher-Balm which is harmless, and cooling. Keep it handy, and avoid imitations.

If you cannot buy Vacher-Balm locally, send 30c in stamps for a tube, to E. W. Vacher, Inc., New Orleans, La.—Agents wanted.—Adv.

Of Doubtful Origin.

"How did you like that Spanish cigar I gave you, old man?"

"Did you say 'Spanish' or 'spinach?'"

If a man has to choose between a canary bird and a parrot he can't decide.

Use MURINE Night Morning
Keep Your Eyes Clean—Clear and Healthy
Write for Free Eye Care Book. Murine Co., Chicago, Ill.

...re
...elief
BELL-ANS FOR INDIGESTION 25 CENTS
6 BELL-ANS Hot water Sure Relief
...ELL-ANS ...OR INDIGESTION
...TOO ...LATE
...nly a matter of short time. ...ait until pains and aches ...incurable diseases. Avoid ... consequences by taking
...OLD MEDAL ...ARLEM OIL CAPSULES
...ld's standard remedy for kidney, ...adder and uric acid troubles—the ... Remedy of Holland since 1696. ...ed. Three sizes, all druggists. ...the name Gold Medal on every box and accept no imitation
...E ULCER ...LL HEALED
...is another letter that makes me ...vs Peterson, of Buffalo. "One ...uld rather have than a thousand ... isn't everything in this world. ...many a big hearted, rich man ...ld give all he has on earth to be ...possess a remedy with such ...ing power as Peterson's Oint- ...ld at all druggists for 50 cents ... is untold sufferer from old run- ...g and ulcers. I had tried most ... without any relief from pain. ...old me of your wonderful oint- ...d the first box took away the ... had not left me before in years. ...using just nine dollars' worth ...alve I am cured. The ulcer was ...ss than six inches, is all healed and I ... Never, never will I be without ... again. ...y use this to recommend your ... if you wish. I cannot say enough ...e it." Yours truly, Mrs. Albert ..., Medina, N. Y. Mail orders ...Peterson Ointment Co., Inc., Buf- ...Y.
Keep Well
...on't wait until you are ...wn on your back with ...ills and fever. Make your ...stem immune from Ma- ...rial disorder.
...XIDINE ...OPS CHILLS & FEVER
...ills the germs of the dis- ...se before they get a foot- ...dd in your blood, and ...nes up the system making ...m well and ...rong.
Behrens Drug Co. Waco, Texas.
Liggett & Myers KING PIN CHEWING TOBACCO
Has that good licorice taste you've been looking for.
...ENT A SHARE. 1,000 shares $10.00, ...,000 shares $100.00, all cash or ¼ cash, ...alance 5 equal monthly payments, fully ...aid and non-assessable. No matter how ...uch or little you buy you will get a divi- ...end on Jan. 1st, 1921. Honest, competent ...anagement that caters to production and ...ividends. Greatest opportunity in the ...story of the oil business, for honorable, ...ltimate business and fair returns on invest- ...ent. This stock will be worth more. THE GULF AMERICAN OIL & REFINING CO. ...14 Main Street Fort Worth, Texas
...HITE'S GUARANTEED HAY FEVER REMEDY. ...ring immediate relief. The only posi- ...ady for Hay Fever ever put on the ...t. Not a patent medicine; a prescrip- ...scribed in private practice for 18 ... Medicine sent on receipt of $3.00. NO ...money refunded if medicine fails. ...factured under the personal supervi- ...of Dr. White in the laboratory of The ...ite Chemical Co., 952 West Side Ave., ...k City, N. J.
KODAK FILMS Developed FREE
Mail Orders given prompt attention ENLARGING and FRAMING TERRESON'S ...02 N. 20th St., Birmingham, Ala.
...en You Need a Good Tonic ...ake BABEK ...E QUICK AND SURE CURE FOR ...laria, Chills, Fever and Grippe CONTAINS NO QUININE ...druggists, or by parcel post, prepaid, ...h Kloczewski & Co., Washington, D.C.
...ECKLES

DEVELOPMENT OF TRUCK BUSINESS

Motor Industry in Rural Territory Has an Important Effect on Marketing Costs.

WAR BROUGHT ABOUT CRISIS

Conditions Precipitated Action by Creating Demand for Transportation Facilities of All Kinds—Difference in Plans.

Three general causes have contributed to the exploitation of the motor truck industry in rural territory—an industry which has an important effect on farm-marketing costs. These causes are: (1) the growth of our large cities and the consequent development of near-by producing areas to provide for part of the food needs of those cities; (2) the failure of the railroads to keep pace with the expansion of their short-haul business; (3) the development of the motor truck manufacturing interests and the consequent extension of their sales campaigns.

Crisis in Transportation.

The crisis in the transportation field, brought about by national war emergency, afforded stimulus to the development of rural motor transportation more powerful than any other general influence. Doubtless the motor truck, in any event, would have established itself as a factor in the rural field, but ordinarily this would have been a slow process, involving the many preliminary steps. War conditions precipitated action by creating a very unusual demand for transportation facilities of all kinds. It has been necessary only to develop the opportunity. Such development necessitates or presupposes a certain familiarity with the problem as a whole. That such familiarity did not exist among those interested in developing rural motor routes was shown by preliminary investigations, initiated by the bureau of markets, United States department of agriculture. An attempt was made more than a year ago to conduct a general preliminary survey of rural motor routes established or in process of establishment. The purpose was to secure basic information regarding the desirability of establishing such routes, the methods undertaken by the beginners in this field, and the measure of success which had been attained during the early period of operation.

A Type of Motor Truck That Requires Skill for Most Efficient Operation.

Truck Is Newcomer.

The information collected shows considerable differences in the plans adopted by the average inexperienced operator. The word "inexperienced" is used advisedly in view of the fact that the motor truck is a comparative newcomer in the field of transportation and there has not yet been time for many of the important preliminary problems to be worked out and a general understanding of possibilities secured. The results of the department's investigations in this field have been compiled in a bulletin, "Motor Transportation for Rural Districts," which will be sent on request. Address United States department of agriculture, Washington, D. C.

PUREBREDS NEEDED AT HOME

Wisconsin Bank Offers to Advance Money to Customers Who Wish to Purchase Holsteins.

The Better-Sires campaign conducted by various states in co-operation with the bureau of animal industry, United States department of agriculture, is developing the fact that bank credit is as available to the progressive live stock farmer as to the progressive business man of the city.

A letter received by the bureau of animal industry reports the following announcement published by a Wisconsin bank to its farmer patrons:

"Why not keep some of those purebred Holsteins at home? Many fine animals will be sold at the first annual sale of the Brown County Holstein Breeders' association to be held in the Brown county fair grounds West De Pere, Wis., The ——bank is ready to stand back of any of its customers who wish to purchase some of the stock to be offered for sale and who do not feel able at present to carry the investment. Call at the bank, and the accomodation can be easily arranged."

MARKET INFLUENCED LARGELY BY SUPPLY

Lowest Prices Prevail After the Heaviest Shipments.

With Decreasing Stocks Prices Advance, Sometimes Recovering Much of Early Decline—Careful Study Will Assist.

The man engaged in either selling or buying perishable produce will do well to familiarize himself with the usual course of the market in such lines during a season. The natural market course, according to marketing experts of the United States department of agriculture, is somewhat as follows:

It starts high with active movement even for inferior stock because the demand has the sharp edge of novelty and appetite. The price gradually declines and poor stock becomes harder to sell as the supply increases. Lowest prices arrive soon after the heaviest shipments begin, and a glut may occur, especially if many sections are shipping at once and there is much poor stock. Then, with a decreasing supply, prices advance, sometimes recovering much of the early decline, but usually not reaching the opening prices because demand is far less keen at the end of a long season. If the last of the shipments are inferior, as happens frequently with many perishable crops, the season may close at or near bottom prices.

The common or natural market developments do not always take place as might be expected. Quite frequently superior quality of the main crop or absence of general competition will bring higher prices in mid season. Unexpected shortage may cause the reserve stock in storage to sell at high prices at the close of the season, especially the less perishable crops like potatoes, onions, apples, cabbage, etc. Careful study of crop, shortage, supply, and shipment should enable a fairly good judgment to be made of the outcome. However, quickly perishable short season crops like strawberries or melons are very irregular, and so it is difficult to form a reliable market judgment of them.

BEAUTIFY FARM HOME YARDS

Shrubbery, Flower Beds and Good Lawn Involve Comparatively Small Amount of Labor.

The dwelling is the headquarters of the farm business. Chores are done before breakfast and often after supper, the stock need close attention, certain farm seeds are kept in the house, the hired man may sleep there, and the women folks take care of the poultry; thus it is almost essential that the house be reasonably close to the other buildings.

The value of the house constitutes an important part of the real estate value of the farm, says the United States department of agriculture. On the higher-priced corn-belt farms and the low-priced cotton-belt farms the value of the dwelling represents from

Modest Farm Home Showing Simple and Effective Beautification by Inexpensive Planting.

5 to 15 per cent of the real estate value of the farm, while in the eastern part of the United States this percentage is more commonly 20 per cent or over.

The beautifying of the yard by shrubbery, flower beds, and a good lawn involves the occasional use of manure, the introduction of fertile soil, the use of a team and of small farm tools, all of which are available on the average farm.

MOVIE ATTRACTION IS NEW

Series of Pictures and Stereopticon Slides to Be Used to Boost "Better Sires."

The department of agriculture is preparing a series of motion pictures and stereopticon slides for use in the "Better Sires" campaign. The interest aroused among the breeders of the United States is taking the form of requests upon the department of agriculture for information which, it is hoped, the film feature will be able to satisfy. It is probable that the motion pictures will be ready for issue next fall.

RAPE IS ESPECIALLY USEFUL

If Not Pastured Down Too Close Crop Will Grow Until Fall—Withstands Hot Weather.

Rape seeded early will grow until fall if not pastured down to less than four or five leaves to the plant. The crop is especially useful during the hot, dry months. It will grow until heavy frosts come and may be pastured from early June to the middle of November, or about six months.

INVENTIVE GENIUS ROBS CALOMEL OF NAUSEA AND DANGER

Doctors' Favorite Medicine Now Purified and Refined from All Objectionable Effects. "Calotabs"—the New Name.

What will human ingenuity do next? Smokeless powder, wireless telegraphy, horseless carriages, colorless iodine, tasteless quinine,—now comes nauseless calomel. The new improvement called "Calotabs" is now on sale at drugstores.

For biliousness, constipation and indigestion the new calomel tablet is a practically perfect remedy, as evidenced by the fact that the manufacturers have authorized all druggists to refund the price if the customer is not "perfectly delighted" with Calotabs. One tablet at bedtime with a swallow of water—that's all. No taste, no nausea, no griping, no salts. By morning your liver is thoroughly cleansed and you are feeling fine, with a hearty appetite. Eat what you please—no danger—go about your business.

Calotabs are not sold in bulk. Get an original package, sealed. Price, thirty-five cents.—(adv.)

Music's Charms.

"I like plenty of music at a political gathering," remarked Senator Sorghum.

"You think it has a calming influence?"

"Undoubtedly. The great beauty about a brass band is that it can't be heckled."

Acts on the Liver, Regulates Kidneys, Purifies the Blood

The liver is the largest and most important organ in the body, and when the liver refuses to act, it causes constipation, biliousness, headaches, indigestion, gas, sour stomach, bad breath, dysentery, diarrhoea, pains in the back and under shoulder blades and under ribs on right side. These symptoms lead to colds, influenza or other serious troubles unless corrected immediately.

An inactive liver places an extra burden on the kidneys, which overtaxes them and causes the blood to absorb and carry into the system the impurities that the liver and kidneys have failed to eliminate.

When you treat the liver alone, you treat only a third of your trouble, and that is why you have to take purgatives every few nights. Calomel or other ordinary laxatives do not go far enough. If you would treat your kidneys and blood while treating the liver, you would put your entire system in order and frequent purgatives would then be unnecessary.

Dr. W. L. Hitchcock many years ago recognized these important facts, and after much study and research, compounded what is now known as Dr. Hitchcock's Liver, Kidney and Blood Powders, three medicines combined in one. This was the Doctor's favorite prescription for many years, being used by his patients with marked success. It is a harmless vegetable remedy that will not make you sick, and you may eat anything you like while taking it.

Get a large tin box from your druggist or dealer for 25c, under his personal guarantee that it will give relief, tone up the liver, stimulate the kidneys to healthy action and thereby purify the blood. If your dealer will not supply you, it will be mailed direct by the Hitchcock Medicine Co., Atlanta, Ga., upon receipt of price.—Adv.

A Calculating Nature.

"Why did you refuse to take summer boarders this year?"

"I've been to town quite several times," answered Farmer Corntossed. "I've about decided those city folks can't afford to eat very hearty all winter and I don't want to take 'em on when they've spent so much time savin' up their appetites."

MOTHER!

"California Syrup of Figs" Child's Best Laxative

Accept "California" Syrup of Figs only—look for the name California on the package, then you are sure your child is having the best and most harmless physic for the little stomach, liver and bowels. Children love its fruity taste. Full directions on each bottle. You must say "California."—Adv.

As It Seems to Be.

"What does the critic say about the show?"

"He says it's a good, clean, wholesome little play, and ought to be supported."

"Oh, dear, let's go somewhere else."

SAVE SHOES AND STOCKINGS

They will last twice as long if you Shake Into Your Shoes ALLEN'S FOOT-EASE, the Antiseptic, Healing powder for the feet. It takes away the sting of Corns, Bunions, Callouses, sore, aching, swollen, tender feet. Allen's Foot-Ease stops the friction which causes the wear on shoes and stockings, saves expense and makes walking a delight. Shake it into your shoes. Sprinkle it in the foot-bath. Sold everywhere.—Adv.

To have what we want is riches, but to be able to do without is power.—George Macdonald.

Costa Rica is the married man's paradise. There is not a milliner's store in that country.

Fads And Fancies Of Fashion

THIN FROCKS FILL THE STREETS.

THE shop windows and the streets are furnishing a panorama of enticing things for midsummer wear, with dresses of sheer cotton fabrics the outstanding item in the display. Women have returned to fine and practical fabrics and are using the simpler methods for decorating them, as tucks, frills, ribbon borders and narrow lingerie lace. For the street, voile is in the lead, either plain or figured, embroidered or printed. Chiffon taffeta is its closest rival and is often made up with georgette crepe. Georgette also redeems satin and makes it midsummerish by supplying satin frocks with sleeves, tunic or other details in their composition that make them look cool.

For dressier frocks organdy and voile are both used and St. Gall swisses with embroidered dots are reappearing at prices that are somewhat lower than they were earlier in the season. Wide tucks are in great favor in voile and on organdy dresses, while frills seem the natural order of things for both swiss and organdy. The latter material is much used for collars, cuffs, bands, sashes, fichus and frills on dresses of other materials.

In the picture above there is a dress of white organdy at the left and one of China blue voile at the right. The organdy dress, worn by Irene Castle will help to uphold that talented lady's enviable taste in the selection of clothes. Frills of lace make the medallions and other trimming in the skirt and rows of the same lace form the deep cuff. The long sleeves and collar high at the back are late innovations in summer styles. A wide tuck headed by a frill of lace calls attention to the distended hip line and even the crushed girdle is of organdy with a little frill of lace running along the center of it. The slender type will do well to study this dress.

The pretty dress of plain voile at the right has a skirt covered by tiers of narrow, scant flounces and a plain short sleeved bodice, ending in two ruffles at the natural waist line. What makes this simple affair so chic is the ribbon that borders all edges. It is cleverly managed, showing the borders of the flounces finished with loops and ends, on alternating flounces, at both sides, small bows on the sleeves and in the back at the end of the shirring about the waist line. It suits its youthful wearer and is calculated to make her toy sailor boy leave his happy nursery and break his wooden heart when she discards him.

THE SUMMER HOSTESS

SUMMER vacations bring visits and return courtesies to the members of nearly every family, with their responsibilities resting on "the lady of the house." In these servantless days the problem of entertaining without being overburdened is going to test the abilities of many a hostess whose strength hardly matches her hospitality and her ambition to make guests have a good time. There are hardly any rules that can be laid down which will insure so desirable a result, but one thing is certain: the thought that a hostess is overtaxed and worried will spoil the visit of any intelligent guest. Therefore in the circumstances it is best to plan things that will keep one's visitors in the open and allow them to amuse themselves as much as possible.

Week-end house parties are about the pleasantest events that our summers record on memories that like to dwell upon them. They are recommended to the mother who wants to entertain for her young people. One can fill two or three days with happy times for youths and maidens, especially if there s a river, lake or the sea within easy reaching distance. Water sports, fishing, beach parties, picnics an hikes take care of the days. Camp fires, story telling, dancing and tableaux are recommended for evenings. Both the girls and boys are just as happy when they are required to make themselves useful about the house in the morning as when they have no tasks. The hostess, entertaining a house party of young folks, should provide them with a substantial breakfast and if she has no help, let them assist with straightening up the house. A picnic lunch for the middle of the day is the best way of disposing of lunch, and a hearty dinner, rather early in the evening, makes way for three or four hours for pastime afterward.

A wide porch and a graphophone are the best of aids to entertaining. Youthful guests will stand a good bit of letting alone, for like children they are easily amused for a short time. Costume dances and parties provide a lot of fun and of these the Japanese and Indian parties require little in the way of preparation. Expeditions into the woods for flowers entice town and city-bred guests and everyone enjoys boating, singing and dancing.

Julia Bottomley

Stripes Supersede Plaids

Just at present there is a decided leaning to striped fabrics as against plaids; but fashion changes are so frequent that no one can say from day to day what the major demand will be. Striped skirts are now active rivals of the big guy plaids that have held the center of the stage for so long, and both hair-line and the wider and more conspicuous stripes are featured. Knife plaiting is also being accorded a great deal of favor, as against the accordion plaiting, because only an expert can replait the accordion plaited models once they are out of shape, and the process is an expensive one.

Take Care of Your Shoes.

By the exercise of a little care, says the Thrift Magazine, the life of leather shoes may be considerably prolonged. It is a well-known fact that if a wet shoe is placed too close to a fire; the interior of the sole is sometimes utterly ruined before the surface of the leather shows appreciable signs of injury. Wet shoes should be dried slowly and shoe trees inserted to prevent their losing shape and becoming uncomfortable. It is economy to keep at least two pairs of shoes, wearing them in rotation. Some shoe manufacturers claim that two pairs of shoes worn alternately will outwear three pairs of shoes worn consecutively.

Cannot Praise this Remedy too Highly

THE WAY ONE LADY FEELS AFTER SUFFERING TWO YEARS

Judging from her letter, the misery and wretchedness endured by Mrs. Charlie Taylor, R. F. D. No. 1, Box 144, Dillon, S. C., must have been terrible. No one, after reading her letter, can continue to doubt the great healing power of PE-RU-NA for troubles due to catarrh or catarrhal conditions in any part of the body. Her letter is an inspiration to every sick and suffering man or woman anywhere. Here it is: "I suffered two years with catarrh of the head, stomach and bowels. Tried two of the best doctors, who gave me up. I then took PE-RU-NA and can truthfully say I am well. When I began to use PE-RU-NA, I weighed one hundred pounds. My weight now is one hundred and fifty. I cannot praise PE-RU-NA too highly, for it was a Godsend to me. I got relief from the first half bottle and twelve bottles cured me. I advise all sufferers to take PE-RU-NA."

As an emergency remedy in the home, there is nothing quite the equal of this reliable, time-tried medicine, PE-RU-NA. Thousands place their sole dependence on it for coughs, colds, stomach and bowel trouble, constipation, rheumatism, pains in the back, side and loins and to prevent the grip and Spanish Flu. To keep the blood pure and maintain bodily strength and robustness, take PE-RU-NA.

You can buy PE-RU-NA anywhere in either tablet or liquid form.

After you eat—always use
EATONIC
FOR YOUR STOMACH'S SAKE
—one or two tablets—eat like candy. Instantly relieves Heartburn, Bloated Gassy Feeling. Stops indigestion, food souring, repeating, headache and the many miseries caused by
Acid-Stomach
EATONIC is the best remedy, it takes the harmful acids and gases right out of the body and, of course, you get well. Tens of thousands wonderfully benefited. Guaranteed to satisfy or money refunded by your own druggist. Cost a trifle. Please try it!

WINTERSMITH'S CHILL TONIC
Sold for 50 Years. FOR MALARIA, CHILLS AND FEVER. Also a Fine General Strengthening Tonic. At All Drug Stores.

Kill All Flies! THEY SPREAD DISEASE
Placed anywhere, DAISY FLY KILLER attracts and kills all flies. Neat, clean, ornamental, convenient and cheap. Lasts all season. Made of metal, can't spill or tip over; will not soil or injure anything. Guaranteed.

DAISY FLY KILLER
at your dealer or
6 by EXPRESS, prepaid, $1.25.
HAROLD SOMERS, 150 De Kalb Ave., Brooklyn, N. Y.

His Literary Friends.

"Is he familiar with the classics?"

"Oh, yes! I notice from his library table that he pitches them around every which way."—Judge.

ASPIRIN

Name "Bayer" on Genuine

"Bayer Tablets of Aspirin" is genuine Aspirin proved safe by millions and prescribed by physicians for over twenty years. Accept only an unbroken "Bayer package" which contains proper directions to relieve Headache, Toothache, Earache, Neuralgia, Rheumatism, Colds and Pain. Handy tin boxes of 12 tablets cost few cents. Druggists also sell larger "Bayer packages." Aspirin is trade mark Bayer Manufacture Monoaceticacidester of Salicylicacid.—Adv.

The Rage.

The movie star was sobbing as if her heart would break.

"What's the matter, dearie?" asked her friends.

"I want to get a divorce," replied the teary one, "but my husband is so good to me that I cannot find any grounds."—Film Fun.

99 OUT OF 100

Of the little ills such as Nasal Catarrh, Sunburn, Itching, or Soreness anywhere, may be quickly relieved by applying Vacher-Balm which is harmless, and cooling. Keep it handy, and avoid imitations.

If you cannot buy Vacher-Balm locally, send 30c in stamps for a tube, to E. W. Vacher, Inc., New Orleans, La.—Agents wanted.—Adv.

Of Doubtful Origin.

"How did you like that Spanish cigar I gave you, old man?"

"Did you say 'Spanish' or 'spinach?'"

If a man has to choose between a canary bird and a parrot he can't decide.

Use MURINE Night Morning Keep Your Eyes Clean - Clear and Healthy
Write For Free Eye Care Book Murine Co., Chicago, U.S.A.

THE UNION-BANNER

Published every Thursday, at Clanton, Chilton County, Alabama.

W. M. WYATT and T. E. WYATT
Publishers and Proprietors.

W. M. WYATT, EDITOR.

Entered April 15, 1913, at Clanton, Alabama, as Second Class Mail Matter, under the Act of Congress of March 3rd, 1879.

SUBSCRIPTION PRICE:

One Year, ... $1.50
Six Months, ... 1.00

[Strictly Cash in Advance]

CANDIDATES FOR COUNTY OFFICES ON REPUBLICAN TICKET.

For Tax Assessor
S. M. PATE

For Tax Collector
J. TOM ROCKETT

For County Commissioner
Third District
CHAS. T. WALKER

For County Commissioner
Fourth District
J. WILEY LITTLEJOHN

Members County Board of Education
L. A. CALLOWAY
J. L. VINES

Party cheers and partisan eulogies cannot take the place of pricniples or truth.

Chairman Cummings' "key-note speech" was typical of the Wilson plan of government by emotion.

Son-in-law McAdoo has profited by his tuition in the Wilson school of politics. He knows how to dissemble and conceal.

Judging from Chairman Cummings' eulogy, the Democratic party and the nation will go to smash when Woodrow Wilson passes away.

Thoughtful Americans are not swept off their feet or deprived of their good sense by the cheers for President Wilson, in a convention made up of hand-picked Wilson delegates.

According to Chairman Cummings, Woodrow Wilson is Jefferson, Jackson, Garfield, McKinley and Lincoln all rolled in one. Is not this overdoing it? The country is inclined to smile.

"Senator Reed is permitted to appear before the committee on credentials," reads a headline. This, in a "democratic" convention, does not sound very much iike Jeffersonian democracy.

The New York Sun and Herald are right when they say that "the Democratic party it not fit, and cannot by any act of the San Francisco convention, become fit, to manage the United States Government."

SOME THINGS HE DID NOT MENTION.

The following subjects were omitted by Chairman Cummings in his key-note speech at the Democratic National Convention at 'Frisco.

The wicked waste and extravagance under the democratic administration during the war.

The scandals in the war administration already revealed by congressional investigating committees.

The high cost of living due largely to the errors of the present administration.

The effort on the part of the president to coerce the Senate.

The false position in which the president placed the United States before the world.

The serious and pressing problems of peace adjustment.

The refusal of the president to compromise with the Senate and ratify the covenant.

The refusal of the president to accept the Knox Resolution.

The failure of the president to give adequate attention to our domestic affairs.

The making good of the president's threat to force the league of nations into the present pure American campaign.

The first day's proceedings at San Francisco demonstrated that Woodrow Wilson is the Democratic party. Hence Woodrow Wilson is the issue. The Democrats and Woodrow Wilson have made the choice. They must take the consequences.

After telling of Warren G. Harding's early musical achievements in playing a horn in the Marion town band, the National Republican remarks: "You can't imagine Woodrow Wilson playing anything on a horn but a solo, and that is one reason that Senator Harding will be so much of an improvement."

Progressive Republicans all over the country are coming out for Senator Harding for president. They perceive what is the undoubted fact that the people of America have only one real hope for advanced, practical, up-to-date and progressive legislation and administrtion and that is the election of a Republican president and a Republican congress.

Farmer Wilson's steam roller at San Francisco is doing wonderfully good work in fitting the ground for a big increase in the crop of Republican United States Senators this fall. A democratic factional split in several otherwise hopeless states can scarcely be avoided.

Permanent Chairman Robinson in the Democratic National Convention, set up the old claim that the Wilson Covenant of the cLague of Nations, as reported by the President would forever stop war. He knows better than that. No one but a Democratic politician seeking votes for his party will make any such claim.

The people of Chilton County are urged to come out to the election next Tuesday and vote for the three-mill school tax. If we are to have any schools worth while in the future we must have this tax. Don't forget to come out and vote, and don't let your neighbor forget it.

Already Son-in-Law McAdoo is charged with insincerity, not by Republicans, but by Democrats.

HARDING CLOSE FRIEND OF COL. ROOSEVELT.

Washington, July 6.—Recalling Senator Harding's efforts to secure official sanction for Col. Roosevelt to lead a force of volunteers overseas, we wish to remind our readers that the two were on the most friendly terms before the latter's death.

It is certain that in the presidential campaign much attention will be focussed on the relations between Senator Harding and the late Col. Theodore Roosevelt; in fact, references to the close acquaintanceship that existed between the ex-President and the Republican nominee for many years previous to the former's death already have appeared in the press. Probably no more convincing proof of the high esteem in which Senator Harding was held by the Colonel can be found than in Mr. Roosevelt's selection of the Senator to introduce and lead the fight for the amendment to the army bill which was designed to permit the recruiting of a volunteer division of soldiers. No citizen had a more profound conviction of the righteousness of our cause in the world war than Col. Roosevelt, and there was no desire nearer his heart than to be allowed to go overseas with a fighting unit and meet the Huns' face to face. He would have subordinated everything else to the accomplishment of that ambition, and in selecting the champion of his own cause on the floor of the Senate he picked out the man whom he considered most in sympathy with his aspirations and most likely to win success for his project.

Senator Harding presented this Rosevelt amendment and spoke effectively in its favor. In the course of his remarks he paid a eulogy to the patriotism of Roosevelt that ought to be taken to heart by every friend of the former president. "It is designed," said Senator Harding, in referring to his amendment, "to give form to a Rooseveltian expression of eager and ready Americanism and to provide an army of Amercians who believe in him and his gospel of Americanism, and afford him and them the simplest means of proving that American expression and American action are in compelling accord. * * * The amendment has in view a possible volunteer army for immediate and intensive training, to be recruited by Col. Roosevelt, a former Commander in Chief of the United States Army and Navy. It opens the way to provide the earliest possible armed American force to participate in the battles on the western front of Europe. It provides the advance guard of American ideals, bearing the oriflame of New World liberty, New World civilization, and New World humanity, and armed assurance of our everlasting committal to maintained national rights."

"There are but two living men who are ex-commanders in Chief of the armed forces of the nation," continued Senator Harding. "To accept of one of them, who has already seen actual and honorable service on the field of battle, the tender of one or more divisions of volunteers who shall typify the American eagerness to further our cause on European battlefields is the natural thing and the heartening thing and the harmonizing thing to do. It will be the first manifestation of the American spirit, the first earnest of the American consecration, the tangible evidence of American intent. * * * I believe it can be raised; I know it can be raised under Col. Roosevelt's inspiring leadership. * * * I venture to say that 90 per cent of the thoughtful sentiment of this land is ready to approve the hastened recruiting of this volunteer army under Col. Roosevelt. There is but one Theodore Roosevelt in the world, and I am glad all know of him as a citizen of the United States of America."

That Mr. Roosevelt had wisely chosen his representative in the Senate is attested by the fact that the Harding-Roosevelt amendment was adopted by that body by a vote of 56 to 31. Unfortunately an imperious order came from the White House to the Democratic conferees to strike the provision from the bill, and it was thus lost."

JULY TERM COUNTY COURT IN SESSION HERE MONDAY

The followng cases on the County Court docket were disposed of by Judge Reynolds last Monday:

Thomas Henley, charged with vagrancy, continued.

Charley Cleckler, charged with violating prohibition laws, continued to August court.

Jim Mims, charged with assault and battery, forfeitore and alias capias, bond fixed at $500.

Lum Bearden, charged with violating prohibition laws, defendant was discharged.

Lexie Mims, charged with petit larceny, plead guilty, fined $25 and costs, and sentenied to one day and one night in jail.

Ormon Mims, charged with petit larceny, plead guilty, fined $25 and cists, and sentenced to one day and one night in jail.

John Ellison, charged with violating prohibition laws, continued to next Saturday.

Albert Gore, charged with violating prohibition laws; continued.

Charges have been entered in the county court against Monroe Wyatt and Elijah Weldon for keeping their store open on Sunday. It is alleged that the above parties violated a state law in keeping their store in Clanton open on Sundays. The case will be tried in the County Court at its next term the first Monday in August.

The only way to keep Ohio from having the next president is to turn socialist and vote for Gene Debs. We wonder if they would claim him then if he were elected?

DOWN IN TENNESSEE

'Way down in Tennessee, the editor of The Jellico Carry-On, under the heading of "The Next President," begins with, "Some of us have about come to the place where we don't care a rap whether the man is a Democrat, eRpublican or on the force. But there are other things he must be. We would like a man who can devote a little attention to the affairs of Uncle Sam and less to Corsica and the Isle of Man. We want a plain old-fashioned American; not a dreamer nor a theorist or an International star gazer. Harding and Coolidge seem endowed with the qualifications. If we can't have Harding, give us a Democrat just as good, because this is an election to choose a president of the United States and not for the League of Nations."

Helped Father and Son

"Ziron Did Us Both Good," Writes Mr. Gentry, of Norene, Tenn.

IT is a well-known medical fact, that iron is a necessary constituent of the blood, and that blood lacking iron is the cause of many troubles that only iron will cure.

Ziron, a scientific compound of iron with other valuable ingredients, is the remedy to take when your blood needs more iron, and your system requires a tonic. Ziron is mild and harmless, does not stain the teeth, and is good for children as well as adults.

Mr. P. G. Gentry, of Norene, Tenn., writes: "Ziron Iron Tonic has made in my family. I have used it to great advantage to myself and year-old boy. It did us both think it is a good medicine for recommended."

If you are pale, weak, tired, and out, take Ziron. It will put your blood, and should help build

Get a bottle from your druggist and give ZIRON a fair trial. him under a money-back guarantee.

Ask him about it. He will tell

Our Great July CLEARANCE SALE

Saturday, July 3 we will begin a sale that will last to 31

During this Sale We Will Offer Very Good Merchandise at Low Prices

We have space to quote only a few prices as follows:

24 Wool Suits for Boys, ranging from 5 to 18 years, prices $2.25, $3.75, $4.50, $6.95, and $3.75.

Ladies Gingham Dresses $1.95
Kimonas 95c

Middy Blouses, $1.25 to $1.50. Waists $1.00

All Georgette and Silk Waists ae reduced 20 per cent for this Sale.

Mens Dress Shirts, $2.00 values now $1.65

Boys Blouses, each 50c

Boys Pants, 85c, 95c, $1.35 and $1.75

Boys Shirts, ages 6 to 13 years, 75c and 85c

Childrens Rompers, 25c, 75c, and $1.00

Striped and Flowered Voils, 20 and 25c yard at this sale.

Ladies Kid Pumps, solid leather, $3.75, $4.15, $4.50, $4.90, and $5.25.

Childrens Milan Straw Hats going at

A Big Bargain will be found in a few Ginceries we have left.

Brooms, ...
Heinz Vinegar (per gallon) .....
Large size Matches (per box) .....
Large size Washing Powders .....
3 Bars Large size Star Soap .....
4 Twists Tobacco .....

It is your loss if you fail to see these Bargains before you buy. Come in and let us show you.

W. Z. Hodges Dry Goods Co

CLANTON, ALA.

YOUR ANIMALS WILL FEEL SO PROUD WHEN THEY'RE FITTED OUT WITH OUR GOOD LOOKING, & COMFORTABLE HARNESS, THAT WORK WILL BE A PLEASURE FOR THME.

HORSES ARE LIKE PEOPLE. TREAT THEM WELL AND THEY WILL WORK WELL; SO COME IN AND GET A SET OF NEW HARNESS FOR YOUR FAITHFUL BEASTS.

OUR PRICES ON HARNESS ARE LOW FOR THE QUALITY.

OUR HARDWARE IS THE BEST;— IT STANDS THE TEST.

Jones Hardware Co.

Clanton, Ala.

Ford

THE UNIVERSAL CAR

FORD CHASSIS

Any kind of body to be applied for passenger service or for light hauling.

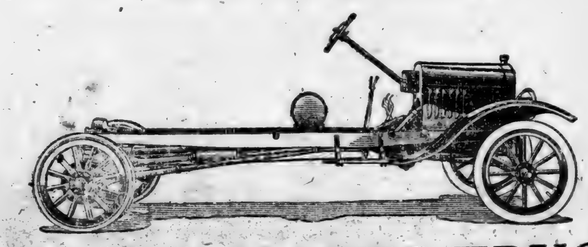

FORD ONE-TON TRUCK

PNEUMATIC TIRES

The general utility truck for all kinds of hauling.

L. J. DUNCAN MOTOR COMPANY

JUL
Of Our
Mer

To our friends and
season. We have
Ladies Ready-to-w
out of style, as ou
attend this sale w

Satu

NEW

Mens Best Grade

15c Mens Handk

Mens 20c hose, sale price
Mens 25c hose, sale price,
Ladies 25c hose, sale pri
All $1.50 and $1.75 silk h
$2.00 to $3.00 silk hose, s
50c childrens hose, clear
35c childrens hose, clear
Mens and ladies grey mix
All 35c grade ginghams
All 40c grade ginghams
All apron check gingham
All 45c voile, extra spec
All 55c voile, extra spec
All crepe dechines and
sold everywhere at $3, o
Gold Bond taffetas.

Special Xtra Heavy Brown Domestic

Ont Crochet Cotton, spe
Brass Pins, special,
10 dress fasteners, spec
All embroidery thread ba
35c patent leather belts,
6c hair pins, wire, specia

20c Ladies Ves

5c Ladies Handker

We are me
ticles that
send us yo
were here
bring them

N

Sale beg

JULY CLEARANCE SALE

Of Our Entire Stock of Spring and Summer Merchandise to be sold at a saving of from 25 to 33⅓ per cent.

To our friends and customers in Chilton and nearby counties: Our stocks are complete on account of the late season. We have a complete assortment of Clothing, Shoes, Hats, Caps, Underwear, Shirts, Hosiery, Piece Goods Ladies Ready-to-wear, Etc., to be sold at less than cost of production. None of our merchandise is shop worn or out of style, as our entire stock was bought this season. Read every item listed below carefully. If you do not attend this sale we both lose. Every article must be as we claim or we will cheerfully refund your money.

This Sale Begins on **Saturday, July 10th** to **Saturday, July 24th** And lasts fifteen days

AT THE

NEW YORK STORE, Clanton, Ala.

Mens Best Grade Overalls $2.39

15c Mens Handkerchiefs . . 9c

Mens 20c hose, sale price,	13c
Mens 25c hose, sale price,	17c
Ladies 25c hose, sale price,	17c
All $1.50 and $1.75 silk hose, first quality,	$1.19
$2.00 to $3.00 silk hose, special,	$1.69
50c childrens hose, clearance price,	33c
35c childrens hose, clearance price,	25c
Mens and ladies grey mixture hose, special,	18c
All 35c grade ginghams,	31c
All 40c grade ginghams,	35c
All apron check gingham, best grade,	27c
All 45c voile, extra special,	30c
All 55c voile, extra special,	40c
All crepe dechines and georgettes, this seasons goods, sold everywhere at $3, our special clearance price,	$2.39
Gold Bond taffetas,	$2.39

Special Xtra Heavy Sea Island Brown Domestic 25½c

Ont Crochet Cotton, special,	11c
Brass Pins, special,	4c
10 dress fasteners, special,	5c
All embroidery thread ball,	8½c
35c patent leather belts, special,	25c
6c hair pins, wire, special,	4c

20c Ladies Vests, (special) 11c

5c Ladies Handkerchiefs, special . . . 4c

Special Values in Mens and Boys Clothing

Mens suits that formerly sold for $15.00,	$10.98
Mens suits that formerly sold at $17.50,	$12.48
Mens $22.50 blue serge suits, clearance price,	$12.95
Mens all wool blue serge suits, formerly sold up to $35.00, will be sold at clearance price,	$25.95

Young Men, Attention! The Greatest Sacrifice ever attempted by a merchant in Chilton County.

$45.00 to $50.00 mens suits in greens, browns, blues, in styles of all kinds, special clearance pricea, $32.95

MADE IN NEWEST MODELS

The Greatest Bargains in Shoes and Oxfords that can be found in Alabama.

$3.00 white canvas pumps, clearance price,	$1.98
$3.00 white canvas shoes, clearance price,	$1.69
Ladies $5.00 black kid oxfords, clearance price,	$3.48
Ladies $4.50 black kid pumps,	$3.19
Ladies $5.50 patent pumps, high heels, price	$3.78

We can't begin to tell you of the bargains we have to offer in Ladies Shoes and Oxfords; so be sure and give them a look. One sight will convince you.

Mens leather plow shoes, clearance price,	$2.98
Mens $5.50 leather plow shoes, clearance price,	$3.65
One lot mens dress shoes, clearance price,	$4.19
$7.50 mens tan dress shoes,	$5.69
$9.00 tan and black shoes,	$6.79
$10.00 to $12.50 shoes,	$8.48

All Childrens Footwear sold at Cost and below.

Heavy Blue Work Shirts, $1.10

$2.50 to $3.00 straw hats, now	$1.39
$4.00 felt hats, new styles,	$3.25
$5.00 felt hats, new styles, now	$3.98

All Mens Pants in all weights, colors and stripes reduced below cost.

25c Cloth Gloves, Clearance price, 14c

$12.50 silk shirts, now	$8.95
$8.50 silk shirts, now,	$5.98
$1.00 ladies waists, clearance price,	64c
$1.75 ladies waists, clearance price,	$1.19
$2.50 Ladies Waists, clearance price,	$1.79
$5.50 ladies waists, clearance price,	$4.48
75c camisoles, price,	59c
$1.50 silk camisoles, sale price,	98c
$7.50 silk jersey top petticoats, price,	$5.48
$1.50 black sateen petticoats,	$1.15

All ladies white muslin underwear greatly reduced. You will be surprised.

Ladies Voil Dresses, formerly sold up to $12.50, special for this sale $6.79

Ladies Silk Georgette Dresses formerly up to $30, special now $16.95

Lot Checked Skirts, price now $1.10

Lot Mens Felt Hats, special $1.39

CHILDRENS DRESSES GREATLY REDUCED

We are mentioning only a few articles above, but we have a large number of articles that will be sold at unheard of prices during this sale. If you cannot come, send us your ***MAIL ORDERS.*** They will receive the same attention as if you were here in person. Don't forget the place. Tell all your friends about it, and bring them along with you when you come.

NEW YORK STORE

Clanton, Ala.

Sale begins Saturday, July 10, and lasts 15 days, to Saturday, July 24th.

ELECTION MANAGERS

Followng is a list of the Managers, Clerks, etc., to conduct the election in Chilton County, on Tuesday, July 13th, 1920:

Beat 1—Tom McKee, Ross Mahan, Ben Vines, Managers; Reed Mullins and B. G. Jones Clerks; Flem Jones, Returning Officer.

Beat 2, Box 1—B. E. Collum, J. M. Langston, and S. J. Reynolds, Managers; C. C. Conway and Howard Roper, Clerks; J. B. Crysell, R. O.

Beat 2, Box 2—H. W. Gothard, W. R. Clements and T. C. Cofer, Managers; B. L. Cobb and J. M. Hays, Clerks; C. C. Hays, R. O.

Beat 3—W. F. Deshazo, D. O. Manning and W. T. White, Managers; W. H. Veazey and Lum Williams, Clerks; T. L. Lecroy, R. O.

Beat 4, Box 1—J. E. Evans, G. D. Retherford and J. B. Farley, Managers; A. N. Miner and T. E. Wyatt, Clerks; John Gore, R. O.

Beat 4, Box 2—J. Elbert Littlejohn, Robert Jones and Lee Vickers, Managers; J. L. Ruffin and J. M. Smith, Clerks, S. A. Blassingame, R. O.

Beat 5, Box 1—J. P. Jones, H. B. Oliver and W. A. Calloway, Managers; T.F. Mitchell and S.L. Gibson, Clerks; W. S. Clark, R. O.

Beat 5, Box 2—T. J. Henderson, T. J. Gulledge and A. J. Dennis, Managers; Tom Duffey and Lee Clark, Clerks, S. B. Powell, R. O.

Beat 6, Box 1—J. F. Poole, Walter Popwell and T. J. Deason, Managers; E. C. Popwell and J. R. Owen, Clerks; M. F. Lett, R. O.

Beat 6, Box 2—C. L. Wilkins, W. Y. Keel and Bud Boyd, Managers, John Yeargan and C.C. Vinson, Clerks C. B. Huett, R. O.

Beat 7, Box 1—J. W. Foshee, J. C. Merchant and G. W. Fox, Managers; G. C. Kemp and T. C. Perry, Clerks; Ralph Calloway, R. O.

Beat 7, Box 2—W. M. Oden, C. Hall and J. A. Lawrence, Managers, H. R. Oden, J. R. McAfee, Clerks; C. T. Walker, R. O.

Beat 8, Box 1—W. O. Perry, John Ramsey and D. M. Apperson, Managers; M. E. Dunsmore and W. J. Ruddick, Clerks; W. H. Foshee, R. O.

Beat 8, Box 2—Frank Reynolds, T. G. Milling and Edward Parnell, Managers; Durrey O'Neal and Archie Sample, Clerks; L. R. Terry, R. O.

Beat 9—C. S. Edwards, E. W. Butler and H. E. Robinson, Managers; A. F. Mims and W. E. Martin, Clerks; L. E. Diefenderfer, R. O.

Beat 10, Box 1—H. N. Smith, S. M. Yates, Jr., and L. T. Grant, Manager; J. D. Rockett and T. B. Curlee, Clerks J. B. Rockett, R. O.

Beat 10, Box 2—Jim Patterson, T. A. Prickett and Frank Nelson Managers; J. L. Downs and Frank Patterson, Clerks; J. P. Rushing, R. O.

Beat 11—R. E. Jones, Jack Gentry, Newt Tracy, Managers; M. A. Kilgore and J. R. Robinson, Clerks; Marion Giles, R. O.

Beat 12, Box 1—W. T. House, J. P. Bean and S. J. Dupriest, Managers; W. W. Robinson and Foster Vinzant, Clerks; D. P. Martin, R. O.

Beat 12, Box 2—T. J. Dorminey, R. S. Chandler and W. J. Vinzant, Managers; S. Y. Dorminey and G. L. Glasscock, Clerks; Bill Mims, R.O.

Beat 13, Box 1—W. A. Sims, R. P. Busby and W. L. Houlditch, Managers; W. E. Broadhead and W. A. Howard, Clerks; J. M. Broadhead, Returning Officer.

Beat 13, Box 2—J. B. Wiggins, N. C. Blackmon and Bernie Killingsworth, Managers; P. O. West and J. P. Dykes, Clerks; R. L. Woolley, R.O.

Beat 14—H. H. Armstrong, J. M. Nix and J. Ward, Managers, J. C. Veazey, Z. J. Jones, Clerks; M. C. Childress, R. O.

Beat 15, Box 1—Walter Kendrick, R. P. Kendrick and G. R. Short, Managers; W. T. Herrod and Fonza Wilson, Clerks; Jim Abbott, R. O.

Beat 15, Box 2—W. W. Williams, Sam Henley and F. I. Popwell, Managers; W. C. McGraw and John Culp, Clerks; Will Hays, R. O.

Beat 16—J. M. Parrish, L. B. Adams and J. M. Mims, Managers; G. C. Powell and Moses Robinson, Jr., Clerks; Louis Easterling, R. O.

COUNTY SINGING CONVENTION TO BE AT COUNTY HIGH SCHOOL

The next session of the Chilton County Singing Convention is to be held at the County High School building in Clanton on the Third Sunday in July (18th).

Mr. J. Monroe Smith, the secretary of the Convention, and other local promoters of the cause of music in the county, are busy getting details in shape for the coming event which will no doubt be made one of the best in the history of the organization.

Such reputed singers as Patton, Merritt and others, will be here to add the great force of their presence to the occasion. At that time Prof. Patton will be teaching a school at Liberty Hill and he will be here with his entire class from that place.

Prof. Merrtt will be remembered by those who attended the special session of the convention at the high school last November. He was there and his directing caught up a most hearty response from all who heard him.

BRIDGE NOTICE.

The Commissioners Court of Chilton County, Ala., will meet at Yellow Leaf Creek, near Thorsby, Ala., July 19, 1920, at 10 o'clock, A. M., for the purpose of receiving bids to erect a steel bridge over said creek. The right to reject any and all bids is hereby reserved.

L. H. REYNOLDS,
Judge of Probate.

7-1-3t

CLANTON ABSTRACT CO.
Prepares Abstracts of land Titles Carefully and Cheaply.

When buying land you need an Abstract that you may know if there are unpaid mortgages, judgments or other liens affecting the title of the land.

When selling land, the buyer will require an Abstract.

The Clanton Abstract Company is owned by F. B. Collier.

If you want to borrow or lend money on real estate, see us.

CLANTON ABSTRACT CO.
Wilson Bldg.

ELECTRIC MOTOR FOR SALE—The Union-Banner has good second hand one-horse electric motor, which they will sell very cheap. See them if you want it at a bargain.

SCRAP IRON

I am now buying Scrap Iron.

Bring me what you have and get the cash for it.

G. O. McKEE,
At His Meat Market.

NOTICE OF ELECTION

Notice is hereby given that a special election will be held in Chilton County, Alabama, on the 13th day of July, 1920, for the purpose of determining whether or not a special tax shall be levied and collected annually, at the rate of thirty cents on each one-hundred dollars worth of taxable property in said county, for the present tax year and continuing for a period of ten years, and said levy is proposed to be made for public school purposes in said county.

This, the 12th day of June, 1920.

J. L. GORE.
Sheriff of Chilton County, Ala.

CHILTON COUNTY ABSTRACT CO.
M. D. FOSHEE, MANAGER.

It is not safe to buy land or to lend money and accept land as security without first investigating the title of the land. Often there are unpaid mortgages, judgments, or other liens affecting the title, which an abstract would set out. Therefore, when buying land or lending money thereon, it is important that an abstract of title be furnished. A few dollars spent for an abstract is cheaper than going ahead and having a law suit a little later on.

Abstracts of Title Promptly Prepared at Reasonable Charges.

CLANTON, - ALABAMA.

C. Reese Mullins, Agt.,

Insurance in all lines and Sewing Machins of All Kinds.

Next Door to Upchurch Drug Company,
CLANTON, ALA.

True Goodyear Economy in Tires for Small Cars

Built into Goodyear Tires for small cars is a high relative value not exceeded even in the famous Goodyear Cords on the world's highest priced automobiles.

Manufactured in 30x3-, 30x3½- and 31x4-inch sizes by the world's largest tire factory devoted to these sizes, every detail of the work done on them is marked by extraordinary skill and care.

If you own a Ford, Chevrolet, Dort, Maxwell or other car taking these sizes, assure yourself true Goodyear mileage and economy on your car by visiting the nearest Goodyear Service Station Dealer.

Go to him for Goodyear Tires and for Goodyear Heavy Tourist Tubes; there is no surer means to genuine tire satisfaction.

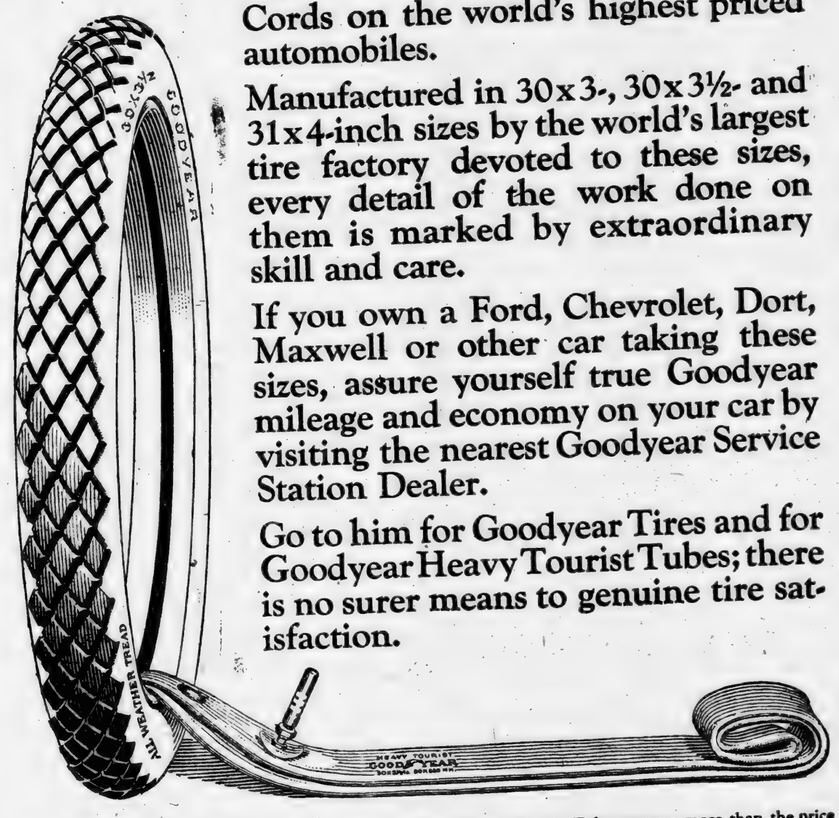

30x3½ Goodyear Double-Cure Fabric, All-Weather Tread $23.50

30 x 3½ Goodyear Single-Cure Fabric, Anti-Skid Tread $21.50

Goodyear Heavy Tourist Tubes cost no more than the price you are asked to pay for tubes of less merit—why risk costly casings when such sure protection is available? 30 x 3½ size *in waterproof bag* $4.50

GOODYEAR

Oh Boy!

But it's a glorious sensation to chase away thirst and heat with cool, sparkling

Chero-Cola
THERE'S NONE SO GOOD

Every bubble, one of pleasure and delight.

DRINK
Chero-Cola
THERE'S NONE SO GOOD

Refreshing
With no bad after effect

SOCIETY AND P

MRS. R. E. LUCKI

CARD CLUB ENTERTAINED

Mrs. V. J. Heard was a gracious hostess on last Wednesday evening when she entertained the members of the Wednesday Card Club and a few extra guests. A profusion of garden flowers formed the bright floral decorations for the library where four tables were arranged for the contest. A lovely box of candy fell to Mrs. N. S. Johnson for the highest score. At the conclusion of the game delicious sandwiches and tea were served. The ones present were: Mesdames Harvey Chandler, Herbert Nabors, J. Watts Moore, Grady Reynolds, Grady D. Broadhead, Hugh Simpson, Hance Alred, Hugh Jones, Macy Jones, Thad McSwain, R. E. Luckie, N. S. Johnson, Eric Hart, L. F. Gerald, Guy H. Roberts and Bill Mullins, of Decatur.

MISSIONARY SOCIETY MEETS

A most enjoyable meeting of the Womens Missionary Society was held Monday evening at the residence of Mrs. Harvey Chandler. After the business a social hour was spent. Mrs. Chandler, assisted by her little nephew, George Allen, Jr., served a lovely salad plate with iced tea.

Dr. and Mrs. Whorton and children arrived Tuesday from Birmingham to be the guests of Mr. and Mrs Renfroe Mullins at a camp on Yellow Leaf Creek.

A fishing party composed of Messrs Tom Woods, George Polk, Eric Hart and Dr. Neighbors motored to Dead Lake, Fla., leaving Saturday.

Miss Mamie Woods and mother have returned home after being absent from the city for several days.

Miss Nannie Griffith of Birmingham is spending the week in Clanton with Mrs. McSwain.

Mr. and Mrs. W. S. Bilbry of La Grange, Ga., and Mrs. G. F. Bates of Vincent were the guests of Mrs. J. B. Atkinson during the week.

Mrs. Hugh Jones has as her guest her mother, Mrs. Courtney of Montgomery.

Mrs. J. C. Jones and Mrs. Ross Mullins spent several days in Birmingham last week.

Mrs. Durwood Broadhead has returned home after spending the week-end in Montgomery.

Miss Erma Thomas of Sylacauga is spending her vacation with her mother in Clanton.

Mr. W. D. Spigener and daughter Miss Warrene, left Thursday for a several days visit to Rockford and Birmingham.

Miss Marzelle Mullins arrived home Thursday from a weeks visit to the Misses Fullers in St. Louis, Mo.

Mrs. J. Q. Wade has returned from Red Boiling Springs, Tenn., after a few weeks stay there.

Miss Willie B. Jones and Mr. Otto Jones are the week-end visitors to their parents here.

Mrs. T. H. Neighbors entertained the members of the Embroidery Club at her pretty home Thursday afternoon. The reception hall and parlor, where she received her guests, were prettily decorated with pot flowers. Canvas sewing was the feature of the afternoon, after which a delicious ice course was served to Mrs. Grady D. Broadhead, Mrs. Hugh Jones, Mrs. J. Hance Alred, Mrs. Arthur Johnson, Mrs. Mack Wyatt, Mrs. Victor Heard, Mrs. Eric Hart. Mrs. Martin Nix will be the hostess next Thursday afternoon.

Mrs. Hosea Downs entertained on Tuesday afternoon the Business and Social meeting of the Civic Club. The house was prettily decorated with ferns and nasturtiums. Mrs. Hart assisted in receiving the guests. After the business meeting was over ices and cakes were served. Those present were: Mrs. Grady Reynolds, Mrs. Hugh Jones, Mrs. J. J. Pickens, Mrs. Victor Heard, Mrs. Dr. Hayes, Mrs. E. Littlejohn, Mrs. Fox, Mrs. J. B. Downs, Mrs. Bill Mullins, Miss Maude Mullins, Mrs. Eric Hart, Miss Hilda Hart.

The joy of Motherhood explains, why—

MOTHER'S FRIEND

Is a veritable balm for the nerves; an intensely penetrating application that softens the muscles, relaxes nervous tension of the delicate organism involved in maternity, and prepares the way for an easier, quicker and more practical delivery.- Such reflects so markedly upon the unborn child Mother's Friend is used externally.

At all Druggists.

SOCIETY AND PERSONALS

MRS. R. E. LUCKIE, Editor.

CARD CLUB ENTERTAINED

Mrs. V. J. Heard was a gracious hostess on last Wednesday evening when she entertained the members of the Wednesday Card Club and a few extra guests. A profusion of garden flowers formed the bright floral decorations for the library where four tables were arranged for the contest. A lovely box of candy fell to Mrs. N. S. Johnson for the highest score. At the conclusion of the game delicious sandwiches and tea were served. The ones present were: Mesdames Harvey Chandler, Herbert Nabors, J. Watts Moore, Grady Reynolds, Grady D. Broadhead, Hugh Simpson, Hance Alred, Hugh Jones, Macy Jones, Thad McSwain, R. E. Luckie, N. S. Johnson, Eric Hart, L. F. Gerald, Guy H. Roberts and Bill Mullins, of Decatur.

MISSIONARY SOCIETY MEETS

A most enjoyable meeting of the Womens Missionary Society was held Monday evening at the residence of Mrs. Harvey Chandler. After the business a social hour was spent. Mrs. Chandler, assisted by her little nephew, George Allen, Jr., served a lovely salad plate with iced tea.

Dr. and Mrs. Whorton and children arrived Tuesday from Birmingham to be the guests of Mr. and Mrs. Renfroe Mullins at a camp on Yellow Leaf Creek.

A fishing party composed of Messrs Tom Woods, George Polk, Eric Hart and Dr. Neighbors motored to Dead Lake, Fla., leaving Saturday.

Miss Mamie Woods and mother have returned home after being absent from the city for several days.

Miss Nannie Griffith of Birmingham is spending the week in Clanton with Mrs. McSwain.

Mr. and Mrs. W. S. Bilbry of La Grange, Ga., and Mrs. G. F. Bates of Vincent were the guests of Mrs. J. B. Atkinson during the week.

Mrs. Hugh Jones has as her guest her mother, Mrs. Courtney of Montgomery.

Mrs. J. C. Jones and Mrs. Ross Mullins spent several days in Birmingham last week.

Mrs. Durwood Broadhead has returned home after spending the week end in Montgomery.

Miss Erma Thomas of Sylacauga is spending her vacation with her mother in Clanton.

Mr. W. D. Spigener and daughter Miss Warrene, left Thursday for a several days visit to Rockford and Birmingham.

Miss Marzelle Mullins arrived home Thursday from a weeks visit to the Misses Fullers in St. Louis, Mo.

Mrs. J. Q. Wade has returned from Red Boiling Springs, Tenn., after a few weeks stay there.

Miss Willie B. Jones and Mr. Otto Jones are the week-end visitors to their parents here.

Mrs. T. H. Neighbors entertained the members of the Embroidery Club at her pretty home Thursday afternoon. The reception hall and parlor, where she received her guests, were prettily decorated with pot flowers. Canvas sewing was the feature of the afternoon, after which a delicious ice course was served to Mrs. Grady D. Broadhead, Mrs. Hugh Jones, Mrs. J. Hance Alred, Mrs. Arthur Johnson, Mrs. Mack Wyatt, Mrs. Victor Heard, Mrs. Eric Hart. Mrs. Martin Nix will be the hostess next Thursday afternoon.

Mrs. Hosea Downs entertained on Tuesday afternoon the Business and Social meeting of the Civic Club. The house was prettily decorated with ferns and nasturtiums. Mrs. Hart assisted in receiving the guests. After the business meeting was over ices and cakes were served. Those present were: Mrs. Grady Reynolds, Mrs. Hugh Jones, Mrs. J. J. Pickens, Mrs. Victor Heard, Mrs. Dr. Hayes, Mrs. E. Littlejohn, Mrs. Fox, Mrs. J. B. Downs, Mrs. Bill Mullins, Miss Maude Mullins, Mrs. Eric Hart, Miss Hilda Hart.

BIRTHDAY PARTY

In the big grove in front of his parents home, master Joe Earl Gowan celebrated his sixth birthday Tuesday evening.

The guests enjoyed a series of games. Fish pond and ices and other good things that feature the refreshments that are served at a birthday party.

About forty-five guests called during the party hours.

Mrs. Gowan was assisted by Mrs. Joe Askins, Mrs. Calloway and Miss Mabel Thomas.

Mr. M. D. Foshee and children returned from Birmingham Sunday.

Mrs. Billie Holmes of Dothan is visiting relatives in Clanton for the week-end.

Mrs. E. E. Upchurch and daughter, Mary, and Misses Alice Stanfield and Marzelle Mullins, left Wednesday for Dothan to attend a house party given by Miss Francis Hopkins.

Mr. Calvin Wilson was a visitor to Clanton Sunday.

Miss Ruth Holley of Marion is the attractive guest of Miss Leona Pipes.

Martin Peterson of Thorsby was among the visitors to Clanton on last Tuesday.

Mr. W. M. Merchant of Jemison Route 1, was a visitor to Clanton on Wednesday.

J. H. Poole of Birmingham visited his father, W. M. Poole, on Route 2 Sunday last.

BUYERS LEAVING FOR EAST

Miss Callie Watts, buyer of Ladies Ready-to-Wear and Millinery, for Elmore's leaves this week for a very extended trip to the eastern markets, where she will purchase ready-to-wear and millinery for fall. Miss Watts will make every effort possible to secure and bring back to the ladies of Clanton and surrounding territory the very newest things to be found.

toimers the best of service in grind-

Honeycutt and Thompson, the well known Clanton Blacksmiths, have installed a grist mill at their shop and are now prepared to give their customers the best of service in grinding corn meal. Read their advertisement in this paper.

R. T. Robinson and daughters were visitors to Clanton last Saturday. They enjoyed the Fourth of July celebration while here.

Little Miss Miriam Mims, of Birmingham, who has been spending several days with Mr. and Mrs. T. M. Taylor, returned to her home Tuesday afternoon.

Of course, it is none of our business, but it seems strange that a youth with a smooth face is expected to take off his hat to a girl who has a mustache.

Mother has to keep her scisors sharp so she can cut goods. That's why she uses father's razor to cut twine and sharpen pencils.

A man won't even glance as a pair of empty silk stockings in a store window, but he'll spen dan hour looking at them after the right girl fills them.

If you could get all that you think you need, you would have enough for 50 or 60 people.

LODGES

MASONIC FRATERNITY

Clanton Lodge A. F. & A. M. meets First Saturday night in each month.

Clanton Chapter, R. A. M. meets Third Saturday night in each month.

Clanton Commandery Knights Templar meets Second and Fourth Tuesday nights in each month.

ODD FELLOWS

Clanton Lodge No. 304, I.O.O.F. meets Second and Fourth Saturday nights in each month.

Magnolia Encampment No. 75, I. O.O.F., meets the First Thursday night in each month.

RED MEN

Waxahatchie Tribe No. 9, I.O.R.M. meets Tuesday night of each week.

$1 Pathé Single-Dollar Club
YOU'VE BEEN WAITING FOR IT!
Pathé Single-Dollar Club
A DOLLAR—AND YOU'RE IN!
Pathé Single-Dollar Club
TODAY'S THE DAY!

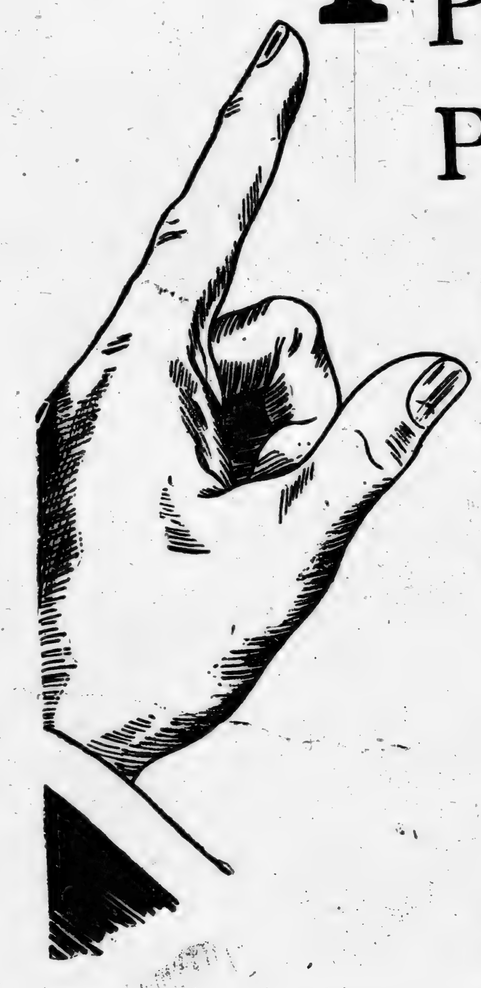

NEVER mind the freight congestion—never mind the reasons why more phonographs have been shipped to us within the last few months—what counts is that we have succeeded in getting 200 Model 7 Pathé Phonographs—and 200 people are going to lay down one small dollar and get the very instrument they have been planning to own, delivered at home and set up and playing that same day.

Starts at a dollar!
Starts at a dollar!
Starts at a dollar!

If you've got a dollar you're not going to be disappointed this time in getting a Pathé Phonograph. All you need to *insure* getting it is one little ornery dollar. The main thing is to be *quick*. If you don't want to find yourself outside get busy! *Get Busy! GET BUSY!*

Just 200 members!
Just 200 members!
Just 200 members!

It's up to you to get in while the getting is good. The Pathé Phonograph is likely to advance in price—we can't tell how soon—so take a tip from us and get one *now*. Records? That's another proposition. The Pathé Single Dollar Club takes in phonographs only. Don't bleat about the H. C. L. when a dollar does this. You've always wanted a good phonograph—here's your chance to get the best there is—a chance for you and a chance for 199 other lucky people.

Get into the "200"

The Pathé REG. U.S. PAT. OFF.

COSTS NO MORE THAN THE ORDINARY
Phonograph

Model 7 is one of the most popular Pathé Models. It is *supreme* in design, in material and in workmanship and *supreme in tone*—the one big thing that really counts with any phonograph. It is mechanically right; and it plays all makes of records perfectly, bringing out every detail of every record, whether it's instrumental, operatic, vocal, band or jazz. You will never know the real enjoyment of music until you own a Pathé Phonograph—and that might as well be *now*.

In Model 7 Pathé Phonograph the Pathé artistic standard is faithfully typified. Mahogany or oak (Golden and fumed); all exposed parts nickel-plated; universal tone arm; Pathé perfect tone control; Pathé reproducer; sapphire ball; double-spring motor. 18" wide; 19½" deep; 41½" high. A beautiful instrument which produces beautiful music—as you want it.

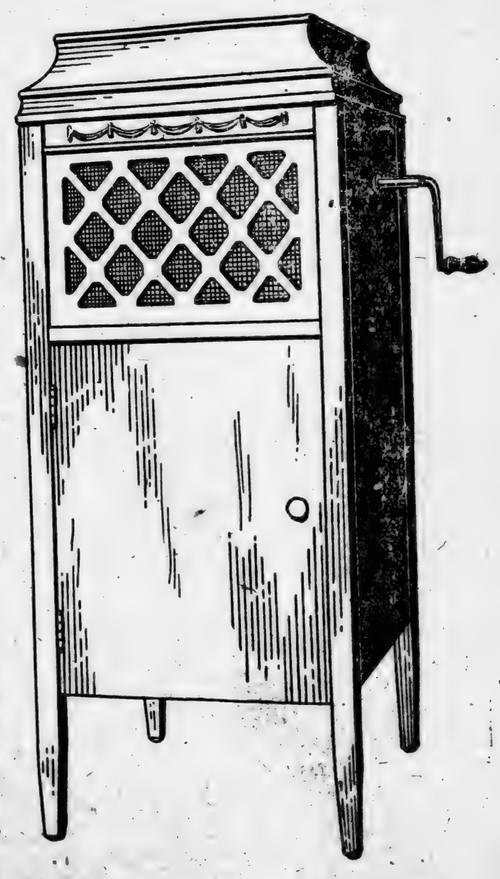

Got a Dollar? Bring It In!

Alred Drug Company, Agents
CLANTON, ALABAMA

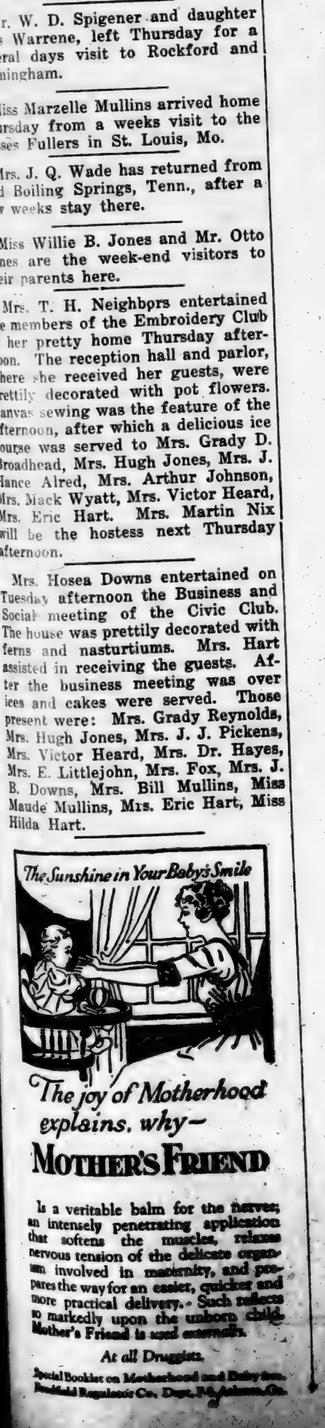

The Sunshine in Your Baby's Smile

The joy of Motherhood explains, why—
MOTHER'S FRIEND

Is a veritable balm for the nerves; an intensely penetrating application that softens the muscles, relaxes nervous tension of the delicate organism involved in maternity, and prepares the way for an easier, quicker and more practical delivery. Such relaxes so markedly upon the unborn child Mother's Friend is used externally.

At all Druggists.

Special Booklet on Motherhood and Baby free. Bradfield Regulator Co., Dept. M, Atlanta, Ga.

The House of Whispers

By WILLIAM JOHNSTON

Copyright by Little, Brown & Co.

"SOMETHING WRONG HERE."

Synopsis.—Circumstances having prevented Spalding Nelson, clerk, from joining the American forces going to France, he is in a despondent mood when he receives an invitation to dinner from his great-uncle, Rufus Gaston. On his way to the house he meets, under peculiar circumstances, a young girl, apparently in trouble, to whom he has an opportunity to be of slight service. She lives in the same apartment building as Rufus Gaston, and he accompanies her home.

CHAPTER I.—Continued.

—2—

Although I tried to pretend an interest in their conversation and absently answered their questions about my family, my thoughts kept constantly recurring to the strange trouble of the girl across the hall, her plight interesting me far more than the purpose for which my great-uncle had sent for me. I had expected that he would broach that subject himself, but the coffee arrived and still the conversation had been limited to stilted family chat. As we returned to the living room, I decided to give him a lead:

"My mother wrote me—" I began.

"Oh, yes," said old Rufus, looking relieved.

"Yes, yes, of course," echoed Mrs. Gaston.

I waited for one or the other of them to proceed but for some reason they both seemed at a loss for words.

"You tell him, Rufus," said my great-aunt at last.

His tired old eyes studied my countenance carefully, searchingly, as if he was trying to read my soul.

"What is it?" I asked impatiently.

"It is this," said old Rufus, speaking slowly and with effort, as if he hated to disclose his intentions. "Three days from now—that will be Sunday morning—my wife and I are going to Maine to be gone for some months. We have leased a furnished cottage there and shall take our servants and our motor with us. We do not like to leave this apartment wholly untenanted, and it occurred to Mrs. Gaston that you might occupy it in our absence."

I am afraid my countenance at that moment must have betrayed my consternation. My great expectations vanished, blew up, disappeared. They did not want me for an heir but for a caretaker. What a fool I had been to imagine for one moment that this penurious old couple had contemplated doing anything for me. They wanted me to do something for them. A sarcastic refusal of their proffer trembled on my lips but was stayed by my great-aunt speaking:

"It will enable you to save your room rent. Mr. Gaston will pay the rent in advance before we go. There will be no one here to serve you meals so you will have to get them elsewhere, but I will arrange with my laundress to come in once a day to make up your room, and you'll be under no expense."

Her suggestion that I would have no room rent to pay decided me. Two other considerations also influenced me. It might be a plan on the part of the old people to try me out and see if I was trustworthy, and then, dwelling under the same roof with Barbara Bradford, I might have opportunities of seeing her again, and who knows, perhaps of assisting her out of her mysterious plight.

"I shall be very glad indeed to come," I found myself saying. "It was nice of you both to think of me."

"Something Wrong Here—In This House—I Tell You!"

"We'll consider the matter settled," announced old Rufus. "We are unused to guests here, so you had better come at ten on Sunday, an hour after we have started."

"Rufus," suggested my great-aunt apprehensively, "had you not better give him the combination of the wall safe? My jewels are there, and in case there should be a fire—"

"Why not take them with you?" I interrupted.

"They are a nuisance when you are traveling," she objected.

"A safe deposit box would be better, then."

"No," said old Rufus shortly. "Both my safe deposit boxes are full and there is no use hiring another one. The jewels will be all right where they are. In case of fire you can remove them to a place of safety. This is the combination—see that you remember it—six right, four left, two right, eight left, 6,428."

"I'll remember it," I replied, mentally repeating it over and over again.

"And now, my dear," said the old gentleman, "if you will get the keys from my desk, we can permit our nephew to depart."

My great-aunt left the room to do his mission. The minute she was safely out of hearing old Rufus' whole manner underwent a startling change. Into his deep-set gray eyes came a look of terror. His face became ashen, and the withered hand with which he clutched my arm was trembling violently.

"Listen, boy," he hissed, leaning forward that he might speak into my ear and looking about apprehensively as if he feared to be overheard. "Listen—there's something wrong here."

My first thought was that he had been suddenly stricken with senile dementia, but recalling his perfectly rational conduct throughout the rest of the evening, I dismissed the theory as absolutely untenable. His fear, whatever caused it, certainly seemed very real.

"Something wrong?" I repeated, wonderingly. "What do you mean? What is it?"

He clutched my arm in a still tighter grasp, and his voice, suppressed to a terrified whisper, became more insistent.

"I don't know," he breathed. "I wish I did." He glanced timorously about and went on. "There's something wrong! I sense it. I feel it. I cannot find out what it is. All kinds of queer things happen. I am always hearing voices—whispers, whispers, whispers! That is why we are going away. My wife thinks it is on account of my health. I don't want her to know. Please, please, Spalding, find out what it is before we return. I have no son. There is no one else but you to do it. Solve the mystery for me. Find out about the whispers. Promise me you will. Ssh—not a word to her! Not a word!"

He withdrew his hold on my arm and laid his finger on his lips as he heard his wife returning. With a visible effort he straightened up, and when she entered the room he apparently had entirely recovered his self-possession and was his natural self again, a dignified, world-weary old man.

"I can't find your keys, Rufus," said my great-aunt, "you had better get them yourself."

The minute he left the room she hastened to my side and she, too, began to whisper mysterious warnings, exhibiting a terror hardly less than her aged husband's.

"This is a house of mystery," she announced. "I'm always hearing strange sounds here. He doesn't know"—with a nod in the direction old Rufus had gone, "and I do not want him to. That is the reason I am taking him away. Solve the mystery of it before we return. I'll pay you. I'll make it well worth your while."

Her husband's shuffling in the passage warned her of his return, and she quickly dropped my arm. As he entered she was telling me in quite normal tones to be sure to remember her to my mother the next time I wrote.

Old Rufus handed me the keys, explaining which was which.

"And remember," said my great-uncle, as he escorted me to the door, "you are not to come until Sunday morning at ten, after we have gone. And remember the combination of the safe—Remember!"

The insistent way in which he repeated the word conveyed to me forcefully that what he most wanted me to remember was the strange warning he had given me, and as I clasped his hand in parting I tried by the firmness of my grip to let him know that I understood.

"Remember," repeated my aunt, too, as she stood there in the door a little behind him, at the same time giving me a significant look.

Yet, puzzling as had been the conduct of both of them, my memories that night were not of their warning nor of the combination of the safe nor of the hour at which I was to arrive. They were of the most beautiful eyes I ever had seen and of the haunting terror written in them.

CHAPTER II.

Sunday morning came at last.

It was hardly eight when I set out for my new quarters, taking with me only one small handbag and leaving my two trunks for the expressman. In the time intervening since my visit to the Gaston home I had done but little except speculate on the mysterious warnings that both of the old people had surreptitiously given me. It seemed so utterly improbable and impossible that there could be any inexplicable mystery about a home in a modern, up-to-date apartment house in the center of a civilized city. And if there was a mystery, why did they stay there? Why didn't they move?

Yet, as I pondered over the matter, I was convinced that both my great-uncle and his wife were rational. I dismissed without hesitation the theory that there could have been any supernatural happenings to affright them. It was probable, I decided, that their fears might have been played on by some conspiracy on the part of their servants to induce them to spend a season in Maine. Perhaps there was some specter from my great-uncle's past now rising to confront him that he was seeking to hide from his wife. It might be that she knew of it or had received threats and was trying to conceal the matter from him. There are few men of millions without some secret shameful pages in their lives. As I remembered that old Rufus Gaston's dollars had been made in South America, all that I had heard and read of plots and counterplots below the equator came buzzing into my brain. If such should be the case, that some betrayed conspirator now was seeking vengeance, more than ever I welcomed the unexpected chance that had thrown this opportunity for adventure in my prosaic path.

Yet maybe their warnings were justified. There was Barbara Bradford, who lived under the same roof, on the very floor with them. She seemed to be caught in the web of some plot, to be living in fear of some mysterious peril.

Was she, I wondered, in any way connected with the mystery that overhung the Gaston home? Did my great-uncle and his wife know her? Her mis[illegible] the park had been to get [illegible]s. Could they have been in an [illegible] involved with what was [illegible]mente" my great-uncle's peace of mind? How I regretted now that I had not asked the Gastons if they knew Miss Bradford. How I welcomed the opportunity I was now to have of living in the same apartment house with her, close at hand if ever I could serve her. I was glad now that circumstances had prevented my going to France with Birge and Roller.

As I arrived at my great-uncle's corner, I saw Miss Bradford approaching from the opposite direction. She was in riding togs. I timed my steps to reach the corner as she did. Would she, I wondered, consider our strange meeting a few evenings before sufficient introduction to justify her speaking to me.

"Good morning, Mr. Nelson," she greeted me pleasantly. "Making an early call, aren't you?"

"I'm coming here to live for a while," I answered, falling into step with her. "The Gastons are going to Maine and have asked me to occupy their apartment while they are away."

As we chatted we had entered the building, and as before I went into the elevator with her. As I left her at the door, wondering if she had had any more encounters in the park, yet hardly daring to ask, she turned to me, half apologetically, and said:

"Mr. Nelson, since you've come to live here in the house, I must be careful. We have not been introduced, and my people will think it strange if they see me speaking to you. You understand, don't you? You must not speak to me or recognize me until—"

"Until what?" I cried eagerly.

"Until we can manage to be properly introduced."

"Yet," I insisted, "you promised to let me help you."

"I have not forgotten. I'm grateful, really I am. Perhaps I may call on your services. I may have to. If I do, I'll find some way of letting you know."

"Some secret way," I suggested, half sarcastically.

"Perhaps," she laughingly nodded as we separated.

As I took out the keys my great-uncle had given me and entered the apartment, I looked about me with a wholly new interest. That little word "mine" makes a vast difference in the way we regard things. Now that these luxurious quarters were to be my home, temporarily at least, I looked about curiously. Certainly at first glance there was nothing mysterious in the atmosphere. Setting my bag down I began an immediate inspection of the rooms.

The Gaston apartment, I discovered, occupied one whole side of the sixth floor of a twelve-story building. Around the elevator shaft that came up through the center was a small square court with four doors, two opening into the Bradford apartment opposite and two into the one I was occupying. The east apartments were known as Six A and the west as Six B. The door by which I had entered led into a lofty foyer, connecting by sliding doors with a great dining room, and beyond it, in the front of the house, with a reception or living room that ran the entire width of the apartment. Back of the elevator, with a separate door for the servants' use, were the kitchen, the butler's pantry, a servant's sitting room and two bedrooms. From the foyer a long hall ran almost the length of the building. On the servants' side it was blank as to doors, save for the passage from the pantry to the dining room, but on the other side several doors opened into spacious sleeping rooms, each with its own bath. As I was wondering which of the bedrooms my great-aunt had expected me to occupy, I noticed still another door which I found led into a small bedroom on the servants' side of the house but unconnected with their quarters. While it was less elaborately furnished than the rooms opposite, it was comfortable enough, and it had a spacious bathroom adjoining. The fact that the bed here had been left turned down was evidence enough that it was intended for my occupancy. Returning to the foyer to get my bag and unpack it, I was startled by the ringing of the front doorbell.

I sprang eagerly to answer it. It must be Miss Bradford. Probably she had reconsidered and had decided to take me into her confidence. Who else could it be? There was no one else who knew I was in the apartment. It must be Miss Bradford!

With an exclamation of welcome on my lips I flung open the door. A man stood there—an utter stranger. In my disappointment I was almost closing the door in his face, but as if anticipating my thought he quickly advanced one foot over the sill and kept it there.

"Well," I demanded, almost savagely, "what do you want?"

"Oh, it is you, is it?" he replied, eyeing me with what seemed to me a most insolent stare.

"What do you mean?" I asked, bewildered. Certainly I never had seen this person before. He was short and stocky, with sparse nondescript hair and weak, shifty blue eyes. His face

"You Must Not Speak to Me or Recognize Me Until—"

had an unhealthy pallor, as if he lived long away from the sunlight, and was sunken in, as if from undernourishment, yet the breadth of his shoulders and his huge rough hands seemed to indicate physical strength beyond the ordinary.

"You're Mr. Spalding Nelson, aren't you?"

"That's my name," I answered shortly.

"Mr. Gaston's—" He paused, as if trying to recall the relationship.

"Mr. Gaston's great-nephew."

"I guess you are him, all right," he said, in a manner of evident relief. "I'm Mr. Wick, the superintendent of the house."

"Of course," I answered, feeling rather foolish at my own vexation.

"Mr. Gaston told me you were coming in this morning," he hastened to explain.

"He gave me a description of you," Mr. Wick went on, unperturbed, "and the boys in the hall were pretty sure it was you that came in, but—"

"But what?"

"I couldn't understand it. You didn't announce yourself. It seemed funny, your coming in with the young lady from next door."

"It just happened that way," I explained, now understanding his mystification. "I met her as I was coming in."

"Twice," he said, rather insolently.

"I can't see that it is any of your business," I retorted angrily, "if it happened a dozen times."

His manner at once became apologetic, and he hastened to offer obsequious explanations.

"Mr. Gaston asked me to take particular notice. The other evening when you were coming to dinner he told me to tell the hall boys to look at you closely so that they could identify you as the right party when you came in today. That was how it happened. You see, sir, in a house of this sort we have to be careful. It doesn't do to let strangers prowl about without finding out who they are and what they are doing."

The hero's troubles begin.

(TO BE CONTINUED.)

Rapid Communication.

A receiver which takes down dots and dashes on sensitized tape at the rate of 200 words a minute is the latest device in wireless telegraphy. As the human ear cannot interpret a message so rapidly delivered the transmission cannot be understood except at stations using this machine.

Forget It.

A slang expression which ought to be applied like a sticking plaster to a large proportion of our schemes to get rich.—Exchange.

CALOMEL DANGER TOLD BY DODSON

Says You Cannot Gripe, Sicken, or Salivate Yourself if You Take "Dodson's Liver Tone" Instead

Calomel loses you a day! You know what calomel is. It's mercury; quicksilver. Calomel is dangerous. It crashes into sour bile like dynamite, cramping and sickening you. Calomel attacks the bones and should never be put into your system.

When you feel bilious, sluggish, constipated and all knocked out and believe you need a dose of dangerous calomel just remember that your druggist sells for a few cents a large bottle of Dodson's Liver Tone, which is entirely vegetable and pleasant to take and is a perfect substitute for calomel. It is guaranteed to start your liver without stirring you up inside and can not salivate.

Don't take calomel! It can not be trusted any more than a treacherous wild cat. Take Dodson's Liver Tone, which straightens you right up and makes you feel fine. Give it to children because it is perfectly harmless and doesn't gripe.—Adv.

IT'S WRONG FOR WOMEN TO SUFFER

And women NEED not suffer from the ills peculiar to the sex. STELLA VITAE is an eminent doctor's prescription that for three generations has been RELIEVING suffering women and keeping ailing girls from BECOMING suffering women.

Sold by your druggist; upon the distinct agreement that if the FIRST BOTTLE gives no benefit, he will refund the money. STELLA VITAE can do no HARM, even if it does no good. Why not TRY it—instead of suffering?

Mrs. Susie Sutton, of Dunn, Ky., says: "I couldn't stand on my feet an hour without lying down. I used one bottle of STELLA VITAE and now I can be on my feet all day."

THACHER MEDICINE CO. Chattanooga, Tenn., U. S. A.

STELLA-VITAE RIGHTS THE WRONG

All Titled.

The doctor's family had just moved into a more exclusive residence district and all the members were given to boasting over this. [illegible] to her nine-year-old daughter's small schoolmates at school. "Why, it's just like having a title," she ended.

"Everything that comes to our place has written on it after our names, 'Collett place.'"

Another little nine-year-old sniffed very disdainfully. "Oh, if that is what you mean, we've got one too," she informed the audience, "and it's almost like your'n. Right after our name on everything that comes to our house, they write, 'Collect, please.'"—Exchange.

The Deceiver.

"It was simply heartrending! They were entertaining a party of friends with a ouija board seance. The control had just assured them in the most unmistakable manner that they need fear no ill, when a noise was heard in the basement, and they got a fleeting glimpse of three robbers making off with the last of the liquor. They not only suffered the material loss, but then and there they parted forever with their faith in ouija boards."—Kansas City Star.

A grain of strychnine will embitter 600,000 gallons of water.

His Business in Peace Times.

The commercial [illegible] one, entering the office.

"Ah, Sandy!" cried [illegible] "it is good to see a farmer as yourself—[illegible] his country! You have [illegible] post office to purchase [illegible]."

"Nay," said Sandy curtly.

"Oh! Then perhaps you have [illegible] little money in the savings [illegible] it may help the country."

"Nay."

"Well," said the traveler as a last resort, "I suppose you [illegible] bought a postal order to send to [illegible] poor acquaintance?"

"Nay; I've been in to fill my fountain pen."—London Ideas.

Open Sesame.

"Did you have any trouble in getting that captain of industry whose time is reputed to be worth almost a million a minute?"

"None at all."

"How did you contrive to get into his private office?"

"I stood just outside the door and engaged his secretary in a loud conversation about golf, in which I played a superior knowledge of the game."

Most men who pay as they go are slow travelers.

As A Table Drink Postum Cereal

meets every requirement!

The flavor, much like superior coffee, always pleases; and when health and economy are considered, this wholesome beverage fits every need.

Boil Postum Cereal fully 15 minutes, after boiling begins—or if you prefer a quickly prepared drink, buy the newer form—Instant Postum, which is made instantly in the cup.

"There's a Reason" for Postum

Made by Postum Cereal Company, Inc. Battle Creek, Michigan

MEN OF MIDDLE AGE

Pass the Critical Period Safely Comfortably by Taking Lydia E. Pinkham's Vegetable Compound.

[illegible], N. J.—"I have taken Lydia E. Pinkham's Vegetable Compound during Change of Life and I think it is a good remedy in such a condition. I could not digest my food and had much pain and burning in my stomach after meals. I could not sleep, had backache, and worst of all were the hot flashes. I saw in the papers about Vegetable Compound so I tried it. Now I feel all right and can work better. You have my permission to publish this letter." VICTORIA KOPPL, 21 Oak Ridge Ave., [illegible], N. J.

If you have warning symptoms such as sense of suffocation, hot flashes, backache, dread of impending evil, timidity, sounds in the ears, palpitation of the heart, sparks before the eyes, irregularities, constipation, variable appetite, weakness, lassitude, and dizziness, get a bottle of Lydia E. Pinkham's Vegetable Compound and begin taking the medicine at once. We know it will help you as it has Mrs. Koppl.

ADOPT WITH

GOES THR... FRAME... TIG...

PROHIBIT...

Bryan S... ma...

S... n...

Just a Row.

"Did you ever try working the oil [illegible]?"

"Yep."

"Ever get anything out of it?"

"Once. Got a family row. Ma... me of influencing it and I [illegible] was making the [illegible] move."

Tired and Worn?

Does summer find you tired, weak—worn out? Do you have constant backache; feel lame and stiff, and [illegible] about life or ambition? There's a reason why you feel so badly. Likely your kidneys have weakened and are making you to feel so miserable. Get to your health and keep it! Help weakened kidneys with *Doan's Kidney Pills*. Doan's have helped thousands and should help you. *Ask your neighbor!*

An Alabama Case

T. R. Crocker, [illegible] Seventy-seventh and [illegible] Sts., Tuscaloosa, Ala., says: "I had a catch in my back over my kidneys and at times I thought I would have to quit work. Stooping or lifting caused sharp pains and my kidneys acted irregularly. I got a box of Doan's Kidney Pills and when I had finished using them I was in good health. Doan's Kidney Pills are a reliable remedy."

Get Doan's at Any Store, 60c a Box

DOAN'S KIDNEY PILLS

FOSTER-MILBURN CO., BUFFALO, N. Y.

Be Sure Baby is Healthy at Teething Time

Keep digestion natural, the bowels open, give sufficient food and

MRS. WINSLOW'S SYRUP

The Infants' and Children's Regulator

Then the milk teeth never cause trouble for you, or discomfort for baby. Mrs. Winslow's Syrup brings most remarkable results in good health and comfort for the baby. It's pleasant to give and pleasant to take.

Harmless, purely vegetable, infants' and children's regulator, formula on every label. Guaranteed non-narcotic, non-alcoholic

At All Druggists

HOW IS YOUR STOMACH TODAY?

Your health depends upon the condition of your stomach. Dyspepsia, biliousness, headache, bad breath, dizziness, gas, sour stomach, distress after meals, liver and kidney complaints are conditions caused by indigestion. If your system is clogged with poisons and injurious material that has collected in bowels, stomach, liver or spleen take for a bottle of Dr. White's DIGESTO. Relief arising from the stomach will disappear almost when according to directions. Not a patent medicine; but a prescription prescribed in private practice for the past 15 years. Large size sent on receipt of $1.50. NO RISK. Money refunded if medicine fails. Manufactured under the personal supervision of Dr. White in the laboratory of The Bellefield Chemical Co., 843 West Side Ave., Jersey City, N. J.

Comfort Your Skin With Cuticura Soap and Fragrant Talcum

Soap 25c, Ointment 25 and 50c, Talcum 25c.

PARKER'S HAIR BALSAM

Removes Dandruff—Stops Hair Falling. Restores Color and Beauty to Gray and Faded Hair. 60c. and $1.00 at druggists. Hiscox Chem. Wks. Patchogue, N. Y.

MERCURINE Removes Corns, Calluses or pain, ensures comfort to the feet. 15c. by mail or at Drug... Hoffman, N. J.

DANGER BY DODSON

Sicken, or Salivate Yourself if ...'s Liver Tone" Instead

...entirely vegetable and pleasant ... take and is a perfect substitute ... calomel. It is guaranteed to start yo... liver without stirring you up ... and can not salivate.

Don't take calomel! It can not ... trusted any more than a leopard ... a wild cat. Take Dodson's Liver To... which straightens you right up ... makes you feel fine. Give it to ... children because it is perfectly ha... less and doesn't gripe.—Adv.

And women NEED not suffer from the ills peculiar to the sex. STELLA VITAE is an eminent doctor's prescription that for three generations has been RELIEVING suffering women and keeping young girls from BECOMING suffering women.

Sold by your druggist; upon the distinct agreement that if the FIRST BOTTLE gives no benefit, he will refund the money. STELLA VITAE can do no HARM, even if it does no good. Why not TRY it—instead of suffering?

Mrs. Susie Sutton, of Dunmore, Ky. says: "I couldn't stand on my feet an hour without lying down, I used one bottle of STELLA VITAE and now I can be on my feet all day."

THACHER MEDICINE CO.
Chattanooga, Tenn., U. S. A.

A-VITÆ
HE WRONG
27

His Business in Post ...

The commercial ... coming from the p...

"Ah, Sandy," cried the commerc... "it is good to see as prosperous ... farmer as yourself—not forgetful ... his country! You have been in ... post office to purchase war bonds?"

"Nay," said Sandy easily.

"Oh." Then perhaps you have p... little money in the savings banks. ... it may help the country.

"Nay."

"Well," said the traveler as a ... resort, "I suppose that you h... bought a postal order to send to s... poor acquaintance?"

"Nay; I've been in to fill my fo... tain pen."—London Ideas.

Open Sesame.

"Did you have any trouble in se... that captain of industry whose ... is reported to be worth almost a ... lion a minute?"

"None at all."

"How did you contrive to get ... his private office?"

"I stood just outside the door ... engaged his secretary in a loud ... versation about golf, in which I ... played a superior knowledge of ... game."

Most men who pay as they go ... slow travelers.

Table Drink
m Cereal
requirement!
or, much like superior
ways pleases; and when
nd economy are con-
his wholesome beverage
need.
stum Cereal fully 15
after boiling begins—or
refer a quickly prepared
uy the newer form—
Postum, which is made
in the cup.
Reason" for Postum
tum Cereal Company, Inc.
tle Creek, Michigan

OMEN OF MIDDLE AGE

Pass the Critical Period Safely Comfortably by Taking Lydia E. Pinkham's Vegetable Compound.

...k, N. J.—"I have taken Lydia ...kham's Vegetable Compound dur... ing Change of Life and I think it is a good remedy in such a condition. I could not digest my food and had much pain and burning in my stomach after meals. I could not sleep, had backache, and worst of all were the hot flashes. I saw in the papers about Vegetable ...pound so I tried it. Now I feel all ...and can work better. You have ...permission to publish this letter." ...TORIA KOPPL, 21 Oak Ridge Ave., ...it, N. J.

...you have warning symptoms such ...ense of suffocation, hot flashes, ...ches, backache, dread of im... ...ng evil, timidity, sounds in the ... palpitation of the heart, sparks ...re the eyes, irregularities, con... ...tion, variable appetite, weakness, ...ende, and dizziness, get a bottle ...dia E. Pinkham's Vegetable Com... ...nd and begin taking the medicine at ... We know it will help you as it ...s. Koppl.

...e men do well by doing their ... friends.

...ham's Indian Vegetable Pills contain ...ing but vegetable ingredients, which ...ct gently as a tonic and purgative by stim... ...and not by irritation.—Adv.

Just a Row.

"Did you ever try working the ouija ...?"

"Yes."

"Ever get anything out of it?"

"Once. Got a family row. Ma ac... ...ed me of influencing it and I swore ...was making the thing move."

...ired and Worn?

...Does summer find you tired, weak—worn out? Do you have constant ...backache; feel lame and stiff, and ...without life or ambition? There's a ...reason why you feel so badly. Likely ...your kidneys have weakened and are ...causing you to feel so miserable. Get ...back your health and keep it! Help ...the weakened kidneys with *Doan's Kidney Pills*. Doan's have helped ...thousands and should help you. *Ask your neighbor!*

An Alabama Case

...W. R. Crocker, ...enty-seventh & ...nal Sts., Tuscu... ...ma, Ala., says: ...had a cotton fi... ...back over my ...days and at ...es I thought I ...ould have to quit ...rs. Sleeping or ...ing caused ...and ...and ...tired, weak, ...a boy on Doan's ...Kidney Pills and when I had finished ...using them I was in good shape. ...Doan's Kidney Pills are a reliable ...remedy.

Get Doan's at Any Store, 60c a Box

DOAN'S KIDNEY PILLS
FOSTER-MILBURN CO., BUFFALO, N. Y.

Be Sure Baby is Healthy at Teething Time

Keep digestion natural, the bowels open, give sufficient food and

MRS. WINSLOW'S SYRUP

The Infants' and Children's Regulator

Then the milk teeth never cause trouble for you, or discomfort for baby. Mrs. Winslow's Syrup brings most remarkable results in good health and comfort for the baby. It's pleasant to give and pleasant to take.

Harmless, purely vegetable, infants' and children's regulator, formula on every label. Guaranteed non-narcotic, non-alcoholic

At All Druggists

HOW IS YOUR STOMACH TODAY?
Your health depends upon the condition of your stomach. Dyspepsia, biliousness, headache, bad breath, dizziness, gas, sour stomach, distress after meals, liver and bowel complaints are conditions caused by indigestion. If your system is clogged with poisons and injurious material that has collected in bowels, stomach, liver or spleen ask for a bottle of Dr. White's DIGESTO. Relief arising from the stomach will disappear when taken according to directions. Not a patent medicine; but a prescription prescribed in private practice for the past 15 years. Price sent on receipt of $1.50. NO RISK. Money refunded if medicine fails. Manufactured under the personal supervision of Dr. White in the laboratory of The Belloids Chemical Co., 952 West Side Ave., Jersey City, N. J.

Comfort Your Skin With Cuticura Soap and Fragrant Talcum

...ap 25c, Ointment 25 and 50c, Talcum 25c.

PARKER'S HAIR BALSAM

...Removes Dandruff—Stops Hair Falling, Restores Color and Beauty to Gray and Faded Hair. 60c. and $1.20 at druggists.

...Hiscox Chem. Works, Patchogue, N. Y.

...DERCORNS Removes Corns, Callouses, Stops all pain, ensures comfort to the feet. Walking easy. 15c. by mail or at Druggists. Hiscox Chemical Works, Patchogue, N. Y.

...U, BIRMINGHAM, No. 39—1920

ADOPT PLATFORM WITHOUT CHANGE

GOES THROUGH UNSCATHED AS FRAMED BY THE RESOLUTIONS COMMITTEE.

PROHIBITION NOT MENTIONED

Bryan Snowed Under Following Dramatic Debate the Vote Being 959½ to 155½.

San Francisco.—The democratic platform, as framed in the resolutions committee, declaring for the peace treaty, expressing sympathy for Ireland and saying nothing at all about prohibition, came unscathed through a furious floor fight and was adopted without amendment in a great avalanche of applause.

W. J. Bryan led the fight for adoption of his bone-dry plank, but it was buried after a dramatic day of debate by a majority so overwhelming that he did not even ask for roll calls on the four other minority reports which he had prepared.

The convention snowed Bryan under on a roll call, which followed a dramatic debate, the vote being 959½ to 155½.

In the battle for the platform, as framed, the administration forces were led by Secretary Colby and Senator Glass of Virginia during a debate in which both sides stirred the delegates and spectators to repeated bursts of emotional enthusiasm.

Without a roll call the convention also voted down Mr. Bryan's plank for the publication of an official newspaper by the federal government.

The Bryan profiteering plank also was rejected by acclamation.

In quick succession the convention then voted down also the plan offered by Mr. Bryan declaring against compulsory military training in peacetime.

The Bryan League of Nations plank shared the same fate, going out in a great chorus of "noes."

The plank for a commission to investigate the feasibility of a soldier bonus also was rejected without a roll call.

The Legue of Nations plank as adopted by the convention recognizes America's obligations to her allies and the smaller nationalities of the world and advocates the speedy fulfillment of those obligations without impairing American sovereignty or running counter to the laws on which the government is based.

While advocating "immediate ratification of the (Versailles) treaty without reservations which would impair its essential integrity," it does "not oppose the acceptance of any reservations making clearer or more specific the obligations of the United States to the league associates."

The platform reaffirms President Wilson's repeated declarations "that all our duties and obligations as a member of the League of Nations must be fulfilled in strict conformity with the constitution of the United States, embodied in which is the fundamental requirement of declaratory action by the Congress before this nation may become a participant in any war."

The labor plank is one which working men can indorse and support. It recognizes the rights of labor and at the same time is opposed to any one class of the people jeopardizing the public welfare. Labor is assured a square deal.

There is nothing in the expression of sympathy for Ireland at which England could take offense. While recognizing the principle of self-determination, the democratic party does not propose to throw "international comity and usage" to the winds.

Something more substantial than sympathy is recommended for Armenia, but the Armenian mandate is rejected.

The attitude toward Mexico is helpful and sympathetic. Mexico should be given every opportunity to work out her own salvation and attention is called to the progress made by the new government in restoring the country to a peace basis. Recognition and "systematic assistance" are promised Mexico when the government has proved its ability to maintain law and order and signifies its willingness to meet international requirements.

To woman's suffrage, highway improvement, the development of inland waterways, government aid for soldiers, economy in the public's business and war on profiteers, the democratic party pledges its support. The platform as a whole deals with a wide variety of subjects.

Stills Are Destroyed.

Huntsville.—The destruction of two illicit distilling plants on Hester Creek was reported by Prohibition Officer Craft. Both plants, which were fully equipped, were destroyed and 1,000 gallons of beer poured out. No arrests were made.

Still Is Destroyed.

Heflin.—A 120-gallon still was found and destroyed near the Georgia line, and along with it 1,000 gallons of beer. No arrests were made.

·ROAD· BUILDING

STANDARDIZING ROAD TESTS

Conference of Engineers Expected to Eliminate Confusion and Other Difficulties.

Confusion and other difficulties that have come from the use in different states of varying tests for materials used in road construction are expected to be eliminated by a recent conference held in the offices of the bureau of public roads, United States department of agriculture. Highway testing engineers representing most of the states attended. From their suggestions a system of standardized tests is to be evolved.

Manufacturers of road materials, as well as the federal and state highway departments, have been inconvenienced, because materials that would meet the requirements of one state would be rejected in another often because of different interpretations of specifications. Much of this work is done co-operatively by the federal and

Helping Carry Forward the Nation's Great Road Building Program, Support of Which Is Urged by Secretary Meredith of the Department of Agriculture.

state governments under the federal aid road act, which is one of the reasons why it has been thought advisable to set up national standards that will be in effect in all states.

The conference was held under the auspices of the National Association of State Highway Officials. This organization will promulgate the standardized tests. It is expected that use of the tests will be generally adopted, although their use by the states will be voluntary.

A number of state highway testing engineers, in addition to a number of engineers of the bureau of public roads, attended the conference.

ADVANTAGES OF GOOD ROADS

Promote Self-Respect in Community and Cheapen Cost of Transportation to Markets.

Good roads promote self-respect in a community. They make possible social intercourse. They bring the benefits of churches and schools within the reach of all. They help to keep the boys on the farm. They cheapen the cost of transportation of farm products to the markets and thus add to the farm profits. They add to the value of farm lands much more than they cost. They mark the degree of civilization of the rural community.

GOOD ROADS AND DRIVEWAYS

As Essential on Farms as Public Highways to Enable Farmer to Handle Produce.

A well-ordered farm should have well-ordered roads and driveways to and around the buildings. In other words, private roads on the farm are as important to the interests they serve as the public roads over which the farmer's produce is marketed. A good road from the farmer's gate to his marketing place should not be depreciated by a poor road from the gate to the barn or packing house.

FEDERAL AID FOR MISSOURI

Bureau of Roads Approves Forty-Nine Projects at an Estimated Cost of $5,948,910.

Forty-nine federal aid road projects, an aggregate of 459.29 miles at an estimated construction cost of $5,948,910, have been approved by the federal bureau of roads. This announcement was made by the state highway board here today. The federal government is to pay $2,606,975, and the state and counties the remainder.

IMPROVED ROADS AID FARMER

Make It Possible to Produce Vegetables and Fruits for Canning and City Markets.

Rich agricultural land limited to cereal crops on unimproved roads may be made to yield a much higher return where with an improved road it is practicable to produce vegetables and fruits for canneries and city markets.

False Claims.

WE hope there is no Mother who thinks she can treat her sick baby without calling in a Physician, or with remedies that she uses for herself.

Most Mothers know that Baby requires remedies especially prepared for babies, yet there are some who think that what is good enough for them is good enough for Baby, and it is to these Mothers we appeal to give nothing to their babies that is not specially prepared for babies or recommended by their Physician.

False claims may kill, but false claims can never restore your child.

For over thirty years Fletcher's Castoria has been aiding in the reduction of the deaths among infants as Mothers have become more and more acquainted with it. Always keep it in the house.

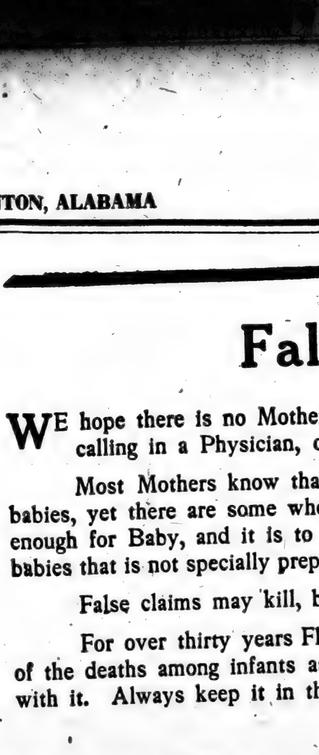

Exact Copy of Wrapper.

Children Cry For Fletcher's CASTORIA

Mothers Must Use Care.

Why do we so often call your attention to imitations of Fletcher's Castoria? Because it is a baby's medicine and imitations are always dangerous, particularly imitations of a remedy for infants.

Your druggist may not keep an imitation but they are to be found on drug-store shelves. Reliable druggists think only of the welfare of their customers. The other kind only of the greater profit to be made on imitations.

Your own judgment tells you that Fletcher's Castoria having for over thirty years at great expense held up its reputation, must jealously guard it. Then, it follows that this company must use the very best of material. Must employ experts in the selection of the herbs. Must retain skilled chemists in its manufacture.

Your same good judgment must tell you that these irresponsible imitators are trading on your credulity and the reputation built up by Mr. Fletcher, during all these years, for his Castoria.

MOTHERS SHOULD READ THE BOOKLET THAT IS AROUND EVERY BOTTLE OF FLETCHER'S CASTORIA

GENUINE CASTORIA ALWAYS
Bears the Signature of
Chas. H. Fletcher.

THE CENTAUR COMPANY, NEW YORK CITY.

When argument ceases decayed eggs are depended on by some.

SAY "DIAMOND DYES"

Don't streak or ruin your material in a poor dye. Insist on "Diamond Dyes." Easy directions in package.

"CORNS"

Lift Right Off Without Pain

Doesn't hurt a bit! Drop a little "Freezone" on an aching corn, instantly that corn stops hurting, then shortly you lift it right off with fingers. Truly! Your druggist sells a tiny bottle of "Freezone" for a few cents, sufficient to remove every hard corn, soft corn, or corn between the toes, and the calluses, without soreness or irritation.

Not Needed.

"Ma'am, there is more crash needed in the kitchen for the dishes."

"Well, I really shouldn't think so, Ann from the racket I heard out there this morning."

Dont Forget Cuticura Talcum

When adding to your toilet requisites. An exquisitely scented face, skin, baby and dusting powder and perfume, rendering other perfumes superfluous. You may rely on it because one of the Cuticura Trio (Soap, Ointment and Talcum). 25c each everywhere.—Adv.

Time He Spoke.

Nell—Tomorrow is Jack's twenty-eighth birthday.

Doris—Are you going to give him anything?

Nell—Yes, a good strong hint.—Boston Transcript.

Dr. Peery's "Dead Shot" is powerful but safe. One dose is enough to expel Worms or Tapeworm. No castor oil necessary.—Adv.

No Wonder.

Otis—You say that something at the banquet last night disgusted you?

Chester—Yes; had too much climate. Sat between a California native son and a man from Florida!—New York Evening Post.

ITCH!

A WAR-TIME ILL THAT'S SPREADING HUNT'S SALVE CURES IT!

BRED in the war trenches of Europe, a wave of ordinary ITCH is spreading over the country. This skin disease, history shows, has always prevailed, following wars and the concentration of armies. It was common during the Civil War and following that conflict. There was an epidemic of the Itch after the Spanish-American War. Now history is repeating itself after the great European struggle.

Returned soldiers and those with whom they come in contact will find a recognized remedy for the Itch in Hunt's Salve, commonly known as "Hunt's Itch Cure." Many a veteran of the late '90's will testify to its merits.

If directions are followed HUNT'S SALVE will prove a never failing cure for all forms of the Itch, and your druggist will tell you so. He sells HUNT'S SALVE under a strict guarantee to refund the purchase price to any dissatisfied user.

A Medford, Oklahoma man, among thousands who praise HUNT'S SALVE, says:

"Some people dislike to call it the Itch, but candor compels me to admit I had it badly. Your Hunt's Salve, however, cured me after many other remedies had totally failed. One box completed the cure—the first application afforded wonderful relief. My advice to those who have to scratch, is to use Hunt's Salve."

Hunt's Salve is especially compounded for the treatment of Itch, Eczema, Ringworm, Tetter and other itching skin diseases and is sold on our guarantee by all reliable drug stores, or it will be sent direct by mail if your local druggist cannot supply. Price 75c per box.

A. B. RICHARDS MEDICINE COMPANY, INC., SHERMAN, TEXAS.

Worn Down, Out of Heart

Georgia Lady, Worn-out and Tired, Tells How She Was Helped by Ziron Iron Tonic.

THE personal experience of Mrs. Nannie Phillips, of Powder Springs, Ga., is printed below in her own words:

"I was in a worn-out condition. My stomach was out of order. I didn't sleep well. I was tired all the time. I couldn't half eat, and didn't rest well at night.

"I would get out of heart and blue. I would feel like I was going to be down in bed. Yet I kept dragging around.

"We heard of Ziron, and from what I read, I was sure it wouldn't hurt me if it didn't help me. But after taking it, I found it really helped me, and I sent back for more. I ate better, felt much stronger. I am sure Ziron is a splendid tonic."

Many people who are worn down and disheartened, due to stomach disorders and nervous ills, find relief by toning up their blood with Ziron Iron Tonic.

Tell your druggist you want to try Ziron on our money-back guarantee.

Even Intestinal Indigestion Responds to This Mineral Water

Wonderful Results From Sul-Ferro-Sol Proven.

At a government investigation as to the merits of Sul-Ferro-Sol as a remedy for indigestion, it was conclusively proven that this remedy had been of benefit to all of the 55 witnesses examined.

One of these witnesses swore that he had suffered from indigestion for 29 years and that he had been cured permanently by taking Sul-Ferro-Sol.

Another who had suffered from intestinal indigestion for 10 years, tried Sul-Ferro-Sol and swore: "It helped me wonderfully—more than anything else I've ever taken."

Sul-Ferro-Sol causes the stomach to produce its own pepsin.

Booklet giving details mailed on request. Liberal bottle one dollar, (6 for $5), at all drug stores or postpaid upon receipt of price. The Sul-Ferro-Sol Co., Desk B, Montgomery, Ala.

BOYS!
ASK YOUR MOTHER TODAY
TO BUY YOU SOME NEW CLOTHES

PROMISE HER TO STUDY YOUR LESSONS BETTER IF SHE WILL

BOYS:—

THE WAY TO GET THAT NEW SUIT AND OTHER CLOTHES YOU WANT IS TO "ASK FOR THEM."

ASK TODAY!

THEN COME TO OUR STORE YOURSELF AND PICK OUT THE CLOTHES YOU WANT. TELL YOUR PARENTS THAT THIS WILL DEVELOP YOUR INDEPENDENCE AND MAKE A MAN OUT OF YOU. THIS IS WHAT THEY WANT YOU TO DO.

WE CAN SELL YOU A DANDY SUIT FOR FIVE DOLLARS OR AS MUCH HIGHER AS YOU WANT TO GO.

WE KEEP UP THE QUALITY;
WE KEEP DOWN THE PRICE.

Clanton Mercantile Company
Clanton, Ala.

Grist Mill

We have installed an up-to-date corn mill in connection with our shop and we are now ready to grind your corn any hour of ane day.

You are invited to come and give us a trial. Satisfaction guarnteed.

Thompson & Honeycutt
The Blacksmiths
CLANTON, - - ALA.

It couldn't stand th' Heat!

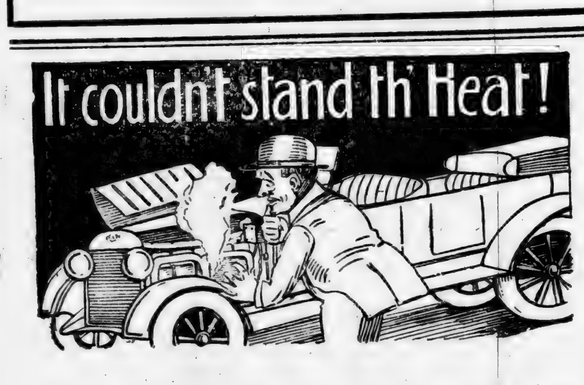

So It Vaporized and Went "Blooey!"

Here is this unfortunate motorist, right out in the "sticks," forty miles from nowhere, with his engine hot as blazes, the oil vaporized, and him facing the cold fact that he can't budge another foot until he can get a fresh supply of oil—

If he had had his crank case filled with "GREEN FLAG" he would not now be gazing into his engine in blank helplessness—

Motor Oils of inefficient quality, or insufficient viscosity (body) quickly break down under the terrific temperature generated by the rapidly operating motor—

You'll always "play safe" against these troubles and expenses by using "Green Flag" Motor Oil of the correct grade for YOUR car—

Costs no more to begin with
Costs less in the end

Supplied by the following well-known dealers:

Ask for Green Flag Cone Compound and Cup Grease

UPCHURCH DRUG CO., Clanton; T. R. WILLIAMS, Maplesville, Ala.; WADE MOTOR CO., Calera; GEO. KROELL, Montevallo; LITTLETON & SON, Thorsby, Ala.

COULD GET NO REST DAY OR NIGHT SAYS PROMINENT DEACON.

Pains in limbs and feet, constipation and Stomach Disorder made Life a Burden.

Has been down and out, could't go about at all, but thanks Dreco, the new medicine, I'm greatly improved.. "I have been in very bad condition and couldent get about, had hard pains in my feet and limbs, bnt I'm now able to get about on crutches since taking only two bottlts of Dreco, and I'm sure proud of it says Mr. W. R. Morrison, the well known farme of Lethohatchie, Ala. Mr. Morrison is prominent as a church going man and is a deacon in the Baptist Church.

"After I had taken three doses of Dreco, I began to geel the effects and I got a good night's sleep; something I hadn't had in many a night. My bowels began to get regular kidneys got active, that vile taste in my mouth disappeared, and the pains in my limbsand feet eased up. I am sixty two years old, and I have never seen any medicine to epual Dreco. It truly is a wonder, and I praise it and wish the manufacturers every success which they surely deserve."

All druggists now sell Dreco and it being especially introduced in Clanton by Upchurch Drug Company.

OAK HILL

The Fourth has been a glorious one with us. We celebrated three days instead of one. We began on Saturday by attending the reunion of the Williams family at the home of Mr. and Mrs. Dave Williams, which was a day long to be remembered by those who attended. At eleven o'clock we had preaching by Rev. R. M. Honeycutt, followed by Uncle Henry Williams, brother of Mr. Dave Williams, who, with his daughter, Katie and his grand daughter, Lorine Gallops, of Pell City, were attending the reunion. At noon a bountiful dinner was spread and was enjoyed by all, and especially by old Brother Mate of Mammouth, Ala., who motored all the way down here with his two sons and a Mr. Trotter, to attend the Williams reunion. He was very lively and his jokes attracted the attention of all.

An hour or two was spent in making pictures, and the remainder of the evening was spent in singing. But about 4:30 o'clock a sadness fell over the crowd, as they began to say good bye and God bless you and be with you till we meet again.

Then at supper we had some more good things to eat, and from 8:00 o'clock to 10:00 we had some more good singing led by Bro. R. F. Murphy. Then we all retired for a bit of sleep and rest, for we were all tired by this time.

The next thing we knew it was Sunday morning. At 10:00 o'clock we assembled at the church for Sunday School, and we heard a fine sermon by the pastor, Rev. S. L. Crouch. In the afternoon we went to the singing at Oak Grove, which we enjoyed very much. And last but not least, on Monday morning, the 5th, at 8:00 o'clock, we started on our Sunday School picnic to Lock 12. The truck was loaded to its full capacity, there being 47 on it, and two cars loaded with women and children following close behind them. After several hours of bumping over the rough roads we reached the end of our journey. After taking some time in sight seeing and making pictures we assembled back at the truck, and such a dinner you never saw. And we did all eat and we were filled.

And then we made some more pictures and fished a while, looked some more and then loaded up the old truck, which began to puff and to groan under her great load of humanity, but slowly she rolled up and down the hills, and soon we were in Clanton, where we almost drank and ate up all the cold drinks and ice cream in the drug stores.

On our way home the people along the road and in Thorsby and Jemison gave us hearty cheers of welcome as we passed through. With the careful management of our chauffeur, Mr. A. L. Glasscock, we reached our destination without an accident, except the puncture of a pair of silk hose and a pair of pants, which were so badly torn that one man had to keep his seat all the time we were in Clanton. But we are very thankful to our Creator that it was no worse.

Members of the immediate family attending the reunion at Mr. Williams Saturday, the 3rd, were: Mr. and Mrs. J. B. Williams of Shelby, Ala., Mr. and Mrs. A. P. Long of Mammouth, Mr. and Mrs. R. W. Williams of Moreland, Mrs. Minie Northcutt and family of Jemison, R. 2., Mr. and Mrs. E. L. Glasscock of Jemison, Ala.

Remember the singing Sunday evening. We invite everybody to come and sing with us.

Respectfully,
ELLEN GLASSCOCK.

WANTED—Man with team or auto who can give bond to sell 137 Watkins home and farm products. Biggest concern of kind in the world. $1,500 to $5,000 yearly income. Territory in this county open. Write today to J. R. Watkins Co., Dept. 114, Winona, Minn. 7-9-4t-pd

MILCH COW and Poland China Sow and Pigs for sale. R. E. ROPER, 7-1-2t-pd Maplesville, Ala.

MICKIE SAYS

W. A. Barnett of Union Grove was in Clanton last Saturday. Mr. Barnett was one of the severest sufferers from the hail storm that visited his community week before last. He says it can't hardly be told too bad to describe that destructive incident.

WANTED TO TRADE—7-room cottage in Birmingham for a small farm near Clanton, Thorsby or Jemison. If interested write at once to Walter Burgetts, Wilsonville, Ala.

HANDS, ARMS, LIMBS ASLEEP

And Was Run-Down, Weak and Nervous, Says Florida Lady. Five Bottles of Cardui Made Her Well.

Kathleen, Fla.—Mrs. Dallas Prine, of this place, says: "After the birth of my last child...I got very much run-down and weakened, so much that I could hardly do anything at all. I was so awfully nervous that I could scarcely endure the least noise. My condition was getting worse all the time...

I knew I must have some relief or I would soon be in the bed and in a serious condition for I felt so badly and was so nervous and weak I could hardly live. My husband asked Dr. ——about my taking Cardui. He said, 'It's a good medicine, and good for that trouble', so he got me 5 bottles...After about the second bottle I felt greatly improved...before taking it my limbs and hands and arms would go to sleep. After taking it, however, this poor circulation disappeared. My strength came back to me and I was soon on the road to health. After the use of about 5 bottles, I could do all my house-work and attend to my six children beside."

You can feel safe in giving Cardui a thorough trial for your troubles. It contains no harmful or habit-forming drugs, but is composed of mild, vegetable, medicinal ingredients with no bad after-effects. Thousands of women have voluntarily written, telling of the good Cardui has done them. It should help you, too. Try it. E 74

AT LAST, RELIEF FROM RHEUMATIS

Now Is An Excellent Time to Get Rid of Its Tortures.

Rheumatism is more than a mere local disorder confined to the locality of the painful parts. It cannot be rubbed away, because it is a deepseated disease that has its source in the blood supply. The millions of little disease germs that cause the disease must be reached and eliminated from the blood before real ... can be had.

S. S. S. has been success... used for Rheumatism for ... than fifty years. It is the ... thorough and reliable blood ... dy because it searches out ... eliminates the disease germs ... infest the blood.

For free expert medical ... regarding your own case, ... fully to Chief Medical Ad... Swift Laboratory, Atlanta.

DR. O. C. MASTIN,
Offce over Upchurch Drug Co.
CLANTON, ALA.
Phones Offce and Residence on Clanton Central Service.

DR. T. M. DENNIS
Veterinarian,
CLANTON, ALA.
Peoples Telephone

There is more Catarrh in this ... of the country than all other ... put together, and for years it was ... posed to be incurable. Doctors pres... local remedies, and by constantly ... to cure with local treatment, pronou... it incurable. Catarrh is a local ... greatly influenced by constitutional ... ditions and therefore requires ... tional treatment. Hall's Catarrh ... cine, manufactured by F. J. Che... Co., Toledo, Ohio, is a constitu... remedy, is taken internally and ... thru the Blood on the Mucous Su... of the System. One Hundred Dollars ... ward is offered for any case that ... Catarrh Medicine fails to cure. Send ... circulars and testimonials.

F. J. CHENEY & CO., Toledo, O...
Sold by Druggists, 75c.
Hall's Family Pills for constipa...

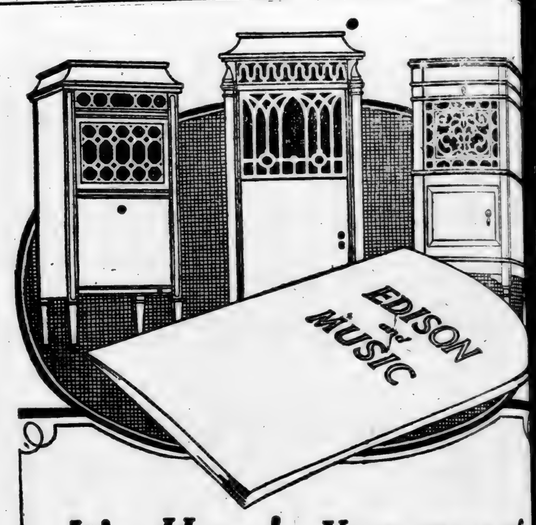

It's Here! Your copy of
EDISON and MUSIC

The book that takes you into the realm of fine furniture.
The illustrations show you everything;—the articles tell you everything you want to know about the Edison period cabinets.

The Best in Period Furniture
has been worked into these 17 exquisite models. French, English and Italian designs are faithfully perpetuated. Every New Edison phonograph is encased in one of these cabinets.

Endorsed by Authorities
No less a furniture authority than Miss Elsie de Wolfe vouches for the authenticity of Edison period cabinets.

Step in for this book and read what she says about them. Ask us about our Budget Plan, which finds the purchase price of the New Edison.

UPCHURCH DRUG COMPANY,
CLANTON, ALA.

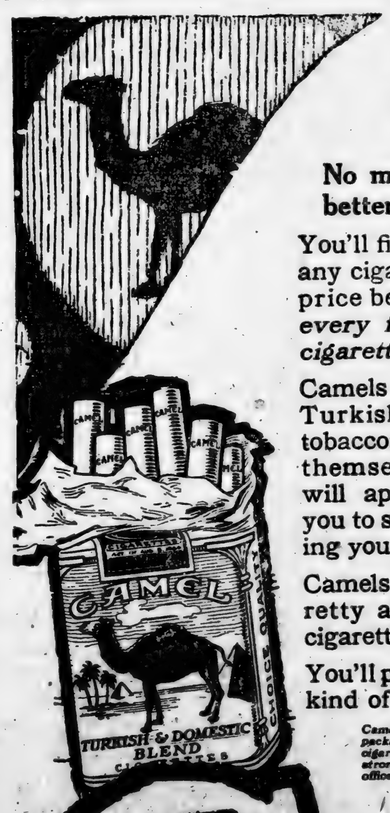

Let's settle this right now!

No man ever smoked a better cigarette than Camel!

You'll find Camels unequalled by any cigarette in the world at any price because Camels *combine every feature that can make a cigarette supreme!*

Camels expert blend of choice Turkish and choice Domestic tobaccos puts Camels in a class by themselves. Their smoothness will appeal to you, and permit you to smoke liberally without tiring your taste!

Camels leave no unpleasant cigaretty aftertaste nor unpleasant cigaretty odor!

You'll prefer Camels blend to either kind of tobacco smoked straight!

Camels are sold everywhere in scientifically sealed packages of 20 cigarettes; or ten packages (200 cigarettes) in a glassine-paper-covered carton. We strongly recommend this carton for the home or office supply or when you travel.

R. J. Reynolds Tobacco Co.
Winston-Salem, N. C.

Camel
CIGARETTES

TH

LUME IX.

hool Tax Voted n By Four to One

The ten-year term three-mill school for Chilton County went over the in last Tuesday's election to the e of four to one, thus making e for a long time the progress and ancement of our public schools Chilton County.

At the time we go to press with paper the unofficial returns from but two beats in the county placed vote 667 for the tax and 168 ainst the tax, thus showing a good erest in schools among our people d establishing the fact that a great ajority of our citizens want more blic schools and better schools.

The following table gives the unficial figures as they were brought by the returning officers. Beat and Beat eight had not been ard from, and there was no elec... held at Box 2 in Beat 12.

Beat	For	Against
Beat 2, Box 1	29	8
Beat 2, Box 2	16	3
Beat 3,	30	3
Beat 4, Box 1,	102	23
Beat 4, Box 2,	82	28
Beat 5, Box 1,	54	3
Beat 5, Box 2,	20	1
Beat 6, Box 1	15	9
Beat 6, Box 2,	23	1
Beat 7, Box 1,	13	14
Beat 7, Box 2,	8	1
Beat 9,	86	8
Beat 10, Box 1,	49	19
Beat 10, Box 2,	13	2
Beat 11,	6	7
Beat 12, Bax 1,	12	5
Beat 12, Box 2,	13	0
Beat 13, Bax 1,	12	1
Beat 14,	15	1
Beat 15, Box 1,	18	8
Beat 15, Box 2,	31	22
Beat 16,	20	1
Totals,	667	168

MAPLE SPRINGS NEWS

Health of this place is O.K. Farmers are getting along fine with their crops.

Mr. and Mrs. W. A. Ray attended meeting at Mt. Pisgah Sunday morning, and took dinner with Mr. and Mrs. Ben Edwards.

Misses Ida and Clara Roy spent the evening with Misses Myrtle and Mamie Edwards Sunday.

Our big meeting is to start next Saturday, third Saturday in July. We are expecting a nice meeting.

MOSE THOMAS ARRESTED ON CHARGE OF RAPE

The sheriff went out Monday night and brought Mose Thomas of Beat 16 to jail on a warrant sworn out by J. C. Wilson charging Thomas with rape. Thomas is a farmer and a man of previous good standing in his community. It is alleged that the criminal act was committed some time in February.

The charge against this man is a capital offense and is not a balable case. He will have to remain in jail until the preliminary trial. If the evidence is then sufficient to hold him on the charge he will have to remain in jail for final disposition of the case in the court.

FINED $100 IN COUNTY COURT

The case of John VanDerveer, charged with carrying concealed weapon, was tried in the county court before Judge Reynolds on Monday. He was adjudged guilty of the charge and fined $100 and costs.

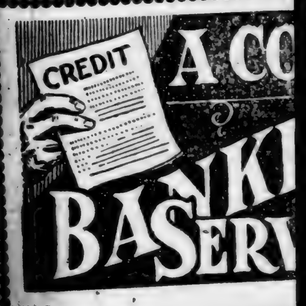

A CO
BANKI
BASERV

Credit is a development
is the Bank which makes t

Our facilities for handl
are equal to any legitimate

In fact, there is no serv
from the Bank that we are

You may profit throug
this Bank.

LARGEST-OLDEST-STRO...
THE PEOPLES
RESOURCES OVER
THE BANK WHE...

IEF
M RHEUMATIS
Get from the blood before real
can be had.
S. S. S. has been success
used for Rheumatism for
than fifty years. It is the
thorough and reliable blood
dy because it searches out
eliminates the disease germs
infest the blood.
For free expert medical
regarding your own case,
fully to Chief Medical
Swift Laboratory, Atlanta.

There is more Catarrh in this
of the country than all other
put together, and for years it was
posed to be incurable. Doctors pres
local remedies, and by constantly
to cure with local treatment, pron
it incurable. Catarrh is a local
greatly influenced by constitutional
ditions and therefore requires
tional treatment. Hall's Catarrh
cine, manufactured by F. J. Che
Co., Toledo, Ohio, is a constitu
remedy, is taken internally and
thru the Blood on the Mucous Sur
of the System. One Hundred Dolla
ward is offered for any case that
Catarrh Medicine fails to cure.
circulars and testimonials.
F. J. CHENEY & CO., Toledo, O
Sold by Druggists, 75c.
Hall's Family Pills for constipati

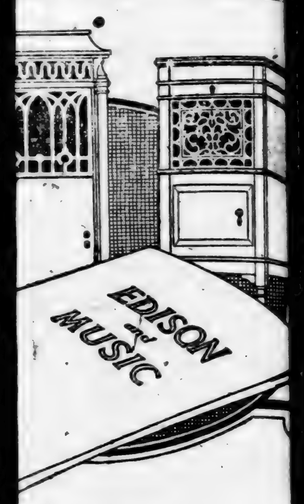

Your copy of
and MUSIC
are faithfully perpetuated. Every New Edison phonograph is encased in one of these cabinets.
Endorsed by Authorities
No less a furniture authority than Miss Elsie DeWolfe vouches for the authenticity of Edison period cabinets.
Step in for this book and read what she says about them. Ask us about our Budget Plan, which finds the purchase price of the New Edison.
DRUG COMPANY,
TON, ALA.

ettle
ght now!
oked a
than Camel!
unequalled by
world at any
nels combine
can make a
nd of choice
ice Domestic
ls in a class by
smoothness
, and permit
ly without tir-
pleasant ciga-
r unpleasant
blend to either
oked straight!
in scientifically sealed
ten packages (200
-covered carton. We
rton for the home or
vel.
obacco Co.
, N. C.

THE UNION-BANNER

VOLUME IX. CLANTON, CHILTON COUNTY, ALABAMA, JULY 15, 1920. NUMBER 16

hool Tax Voted
n By Four to One

he ten-year term three-mill school for Chilton County went over the in last Tuesday's election to the of four to one, thus making for a long time the progress and cement of our public schools Chilton County.

At the time we go to press with paper the unofficial returns from but two beats in the county placed vote 667 for the tax and 168 a- st the tax, thus showing a good est in schools among our people establishing the fact that a great ority of our citizens want more schools and better schools.

The following table gives the un- ficial figures as they were brought by the returning officers. Beat and Beat eight had not been rd from, and there was no elec- held at Box 2 in Beat 13.

Beat	For	Against
t 2, Box 1	29	8
t 2, Box 2	16	3
t 3,	30	3
t 4, Box 1,	102	23
t 4, Box 2,	82	28
t 5, Box 1,	54	3
t 5, Box 2,	20	1
t 6, Box 1	15	9
t 6, Box 2,	23	1
t 7, Box 1,	13	14
t 7, Box 2,	8	1
t 9,	86	8
t 10, Box 1,	49	19
t 10, Box 2,	13	2
t 11,	6	7
t 12, Bax 1,	12	5
t 12, Box 2,	13	0
t 13, Bax 1,	12	1
t 14,	15	1
t 15, Box 1,	18	8
t 15, Box 2,	31	22
t 16,	20	1
Totals,	667	168

MAPLE SPRINGS NEWS

Health of this place is O.K. Farmers are getting along fine with their crops.

Mr. and Mrs. W. A. Ray attended meeting at Mt. Pisgah Sunday morning, and took dinner with Mr. and Mrs. Ben Edwards.

Misses Ida and Clara Roy spent the evening with Misses Myrtle and Mamie Edwards Sunday.

Our big meeting is to start next Saturday, third Saturday in July. We are expecting a nice meeting.

MOSE THOMAS ARRESTED ON CHARGE OF RAPE

The sheriff went out Monday night and brought Mose Thomas of Beat 16 to jail on a warrant sworn out by J. C. Wilson charging Thomas with rape. Thomas is a farmer and a man of previous good standing in his community. It is alleged that the criminal act was committed some time in February.

The charge against this man is a capital offense and is not a balable case. He will have to remain in jail until the preliminary trial. If the evidence is then sufficient to hold him on the charge he will have to remain in jail for final disposition of the case in the court.

FINED $100 IN COUNTY COURT

The case of John VanDerveer, charged with carrying concealed weapon, was tried in the county court before Judge Reynolds on Monday. He was adjudged guilty of the charge and fined $100 and costs.

SHOULTS NOTES

(Received too late to print last week)

The Fourth was greatly enjoyed by everyone around here. There were several family picnics.

Mr. N. W. Latham, Jr., Mr. Mood McGee, Mr. Milford Moore, Misses Myrtle McAfee and Nellie Holley motored to Clanton Saturday. They reported a great time.

Mr. Ruben Bearden motored with Miss Mae Hamrick to Shelby Springs Saturday.

Mr. W. P. Hicks and family spent the Fourth with Mr. and Mrs. William Williams, near Maplesville, they reported a nice time.

Mrs. T. C. Snead spent Saturday and Sunday with mother and father, Mr. and Mrs. C. T. Walker. Mrs. Snead returned to her home in Centreville Monday.

Mr. Wheeler Walker from Holt, spent the Fourth with homefolks.

There has been quite a number near here in Bibb County arrested for not dipping their cattle.

Mr. Brooks Shoults from Lawley spent a few days of last week with Mr. Hart Walker.

Prof. James Franklin will be at Pleasant Grove next Sunday to sing, a while before noon. We hope he will teach the singing school.

PINE DALE NEWS

Health here is good at present.

Everybody is enjoying themselves going to protracted meeting here this week.

Mr. Velpoe Mims, who was working as linesman on the Alabama Power Co., lines at Clanton, fell one day last week and was seriously hurt. He is in Birmingham now. We hape he will soon be able to come home.

Mr. Sam Thompson spent part of last week in Birmingham.

Miss Katie Driver spent Sunday with Miss Leila Ellison.

Miss Jewell Littleton spent Sunday with Miss Leila Driver.

Miss Viola Thompson spent Sunday with Miss Emma Lee Mims.

A large crowd from Cane Creek attended preaching here last Sunday night.

Prof. J. D. Patton was a visitor to Clanton last Saturday. He began his music school at Liberty Hill on Monday with a good attendance. There were 60 enrolled the first day. Mr. Patton will be at Clanton at the County Convention here next Sunday.

CLINT WESSON TRIED FOR CHARGE OF VAGRANCY

Clint Wesson, charged with vagrancy, was arraigned in the county court for trial before Judge Reynolds Monday. The trial was postponed till Thursday.

PUBLIC NOTICE

State of Ala., Chilton County:

The Commissioners Court of this County will meet at the court house Monday, July 26th, 1920, at 10 o'clock a.m., for the purpose of hearing appeals of tax cases.

L. H. REYNOLDS,
Judge of Probate.

JACOB CHAPEL

There will be preaching at Jacob Chapel on the third Sunday in July, at 10:30 o'clock, 2 miles west of Gentry & Cofer's stores, on the old Montevallo Road; preaching by S. N. Waldrup, the subject will be on the order of the Resurrection, both of the just and the unjust, heathens and all. You will find the subject in 1st Cor. 15:22-23. We invite all to be here with us.

Big Sale at the New York Store.

WEST CHILTON

Refreshing seasons, corn crops looking well, cotton small, boll weevils present.

Ice cream supper at J. S. Atchisons last Sunday night.

Several of our young people visited Shelby Springs on the 3rd.

Mrs. Amber Russ of Florida is visiting her parents here.

It is interesting to note the large crowds that gather at the stores of Gentry and Cofer on Saturday afternoons.

Ice cream supper at Morgan-Davenports the night of the 3rd. Miss Norene Atchison received the honor of being the prettiest girl present.

The Banner correspondence is quite interesting. Thorsby, Shoultz, Mount Pleasant, Rocky Mount and other points have interesting locals.

Dr. R. L. Robie of the International Bible Students Association was a recent visitor here and delivered interesting Bible lectures to good attendances. The Doctor is a forceful, logical and lucid reasoner.

Reynold Waldrup of Selma and Pratt Waldrup of Georgia visited the ice cream supper at Mr. Atchison's.

John S. and Miss Lizzie Waldrup visited at Ewel Dawson's Saturday.

W. R. Cofer's family of Siluria visited here last week.

Last Sunday, July11th, an interesting Sunday School Convention was held at Evegreen church three miles west of Verbena.

After the Sunday School Sunday morning Mrs. Jno. Scott made an interesting talk on the "Spiritual Life of the Sunday School."

In afternoon Mrs. Maggie Boone gave an interesting discussion on the Cradle Roll Work. Also Mr. J. C. Patillo interested the people on the very Important subject "Our Sunday School leaders between Sundays."

Miss Mary Carr Gibson made quite an interesting lecture on "Making the lesson interesting." Her lecture was logically illustrated by charts etc.

The Evergreen community never fails to do what they undertake to. They all believe in the old adage of "What is wrth doing at all is worth doing well." The people of this community are noted for their bounteous hospitality.

NEW TURNIP SEED

We have a full supply of all varieties of new Turnip Seed, which we are selling at the old price.

ALRED DRUG CO.

CLANTON BAPTIST CHURCH

Two fine congregations were present last Sunday, both morning and evening. The flag service at night was much enjoyed by all present. Loyalty on the part of all the members in their attendance and some missionary work by inviting and by bringing others to the services will soon fill up the church with the present increasing cngregations.

There will be services at the church next Sunday morning at 11 a.m. and Sunday School at 10:00 a.m. beginning promptly on time. The senior B. Y. P. U. will meet at 7 p.m. There will be no night service on account of the Revival Services to be conducted by the members of the Presbyterian Church.

Make our church your home church. We extend you a cordial welcome.

P. G. CARTER, Pastor.

FINANCIAL STATEMENT

Of Committee on Finances of the Clanton Boy Scouts Band.

We, the undersigned cmmittee, have carefully examined the books of Scout Band Master, W. O. Rich, and find correct and satisfactory the following receipts and disbursements, as given:

Cash expended in securing Band Instructr,	$ 20.08
Paid Prof. Memoli for eleven nights and three day trips,	296.50
Paid hotel for board for Prof. Memoli,	22.30
Total Expended,	$338.88
Received by subscription to apply on band instruction,	309.50
Due hotel, not included above,	6.40
Cash on hand,	4.50
Total amount of money paid out plus balance due,	345.28
Total amount of money collected,	314.00
Deficit due Mr. W. O. Rich,	31.28

P. C. SMITH,
J. L. JOHNSON,
C. REESE MULLINS.

SENATOR REED STRIKES BACK

Addressing a mass cnvention at Kansas City after the Democratic National Convention, Senator Reed of Missouri denounced the Wilson League as "a league of treason and a covenant of national death."

He said "if there is one lesson this country needs to learn, it is that this is not a one-man country."

He denounced the Democratic convention as "a convention afflicted with blind staggers."

He said that Robert Lansing was the only man the President took to France who knew anything about international law, and he was removed from office by the president because he insisted on warning the people of the true meaning of this League."

Resolutions were adopted denouncing the action of the Democratic National Convention in refusing Senator Reed a seat.

More Democratic harmony.

SAMARIA LOCALS

Editor Union-Banner:

Will you please allow me space to say a few words?

Health of this community is good at present, except Mrs. Silas Kelley, who is quite sick.

Farmers are about through work in this community; crops are looking fine.

Mr. and Mrs. Ralph Calloway and son, George, of Maplesville, spent last week with relatives here.

Miss Marjorine Alred is visiting frends n Sylacauga.

Mr. Linza Smith and family of Mineral Springs spent Wednesday night with his father, Mr. J. P. Smith.

Mrs. Cora Brown and children and Miss Lula Brown of Rockford spent last week with relatives here.

Mr. Joseph and Evan Henderson of Sylacauga visited friends and relatives here recently.

Mr. Jack Hays and family of Mulberry spent Saturday night with Mr. J. P. Smith.

We are sorry to say that Mr. Claughton Smith has left this community and is working with the Alabama Power Company near Burnsville.

Misses Lula Brown and Lula Smith spent Wednesday afternoon with their cousins, Misses Myrtle and Ida Bell Smith.

Mr. Willie Henderson of Oklahoma is spending a few weeks with friends and relatives here.

Mr. and Mrs. J. Hance Alred of Clanton and Mr. J. C. Alred and family spent Sunday with their parents, Mr. and Mrs. J. C. Alred.

Mr. Claud Wood and sister, Pearl, visited Mr. Johnson Sunday.

If there are any property owners in the county who are not satisfied with the valuations of their property by the Tax Adjuster, they have recourse to the Commissioners Court under the law. The court will meet at the court house Monday, July 26 for the purpose of hearing all who may appeal to them in such matters.

TWO HEADS BETTER THAN ONE

Senator Harding has announced that if he is elected president he will take the vice-president into his consideration of matters of government. We think this is a splendid idea, and one that should commend the Republican nominee to the thoughtful consideration of the people. The Vice-President should be a more active official than he has been in the past. He should be consulted in all the grave questions that confront the chief executive, because it is a universally recognized truth that two heads are better than one.

More especially is this true when we consider what a splendid official Mr. Coolidge will be in the vice-president's chair.

IT WILL BE THE SAME RESULT

Lincoln and Douglas of Illinois were opposing candidates for president. Roosevelt and Parker of New York were opposing candidates, and now Ohio furnishes the two condidates. It doesn't happen often.—Montgomery Advertises.

Lincoln and Roosevelt, Republicans were elected in the above cases, and this time the Republicans will win with Harding.

THE MORNING AFTER

As usually, after a lengthy debauch, there is a bad taste in mouth. This is the result of the Democratic debauch in the San Francisco Convention. It has left a bad state of nerves, a wicked resentment among the friends of the several candidates, and torn the party into fragments.

Senator Reed was hit with the Wilson steamroller, and went home after the third day, tearful, disconsolate and mad.

W. J. Bryan was flattened out by the same Wilson steamroller, cheered by the mob, and hopelessly defeated by the same mob. He wept also as he witnessed the turning of his bread into stone.

McAdoo, the Crown Prince, refused to be a candidate, and was made to parade before the convention for 44 long ballots, with a bunch of hay just out of reach.

Palmer, the faithful Fidus Achates of the White House, the guardian of the ark of the covenant, was held in leash by the Wilson and administration forces to prevent the nomination of Cox. He too was left by the roadside, embalmed in a thin immortality by the Tammany-Taggart steam roller.

There were some twenty more would be candidates whose chagrin and disappointment bode no good for the candidate put across by the anti-Wilson machine.

The morning after has left a brown taste in the mouth of Democracy; it has brought the bright light of day to a scene of political debauchery and riot unsurpassed in the history of the cuntry.

Too bad to waste so much money and energy for nothing but defeat.

NOTICE TO THE PUBLIC

Thorsby Wheat Mill will not be running before the 28 of this month, on account of not being able to get the nessesary repairs done sooner.

P. E. GRONQUIST.

Dr. T. M. Dennis and brother Aaron Dennis, attended the sale of Jersey cattle at Ashby, Ala., last week.

SHOULTS HAPPENINGS

Everybody enjoyed the good singing at Pleasant Grove Sunday. Prof. James Franklin from near Jemison was there. He sung a while after Sunday School, and in the afternoon. Prof. Franklin will begin a singing school about the first of August.

The crops in this community are looking fine; people are well pleased over the good prospects for a bountiful harvest, corn especially.

The people of this community were a little excited last Saturday night about mid night, when three buildings burned down at Lawley, near here. The buildings that burned were Mr. W. P. Collins store, Mr. Lum Hicks store and the postoffice, all in a row. The origin of the fire is not known. We do not know about the insurance.

Miss Daisy Latham from Lawley is spending a few days with Miss Allie Walker.

Mr. John Mitchell and family spent Sunday with relatives at Lawley.

Miss Eva Hall is spending a few days with Miss Jessie Latham at Lawley.

Mr. Fred McGee and family from near Randolph spent Sunday with his father and mother, Mr. and Mrs. Eugene McGee.

Mr. Ed Hall, Miss Eliza Hall, Mr. C. Hall and wife, attended the funeral services of their nephew, Mr. Roy Lawley Monday. Roy died in the hospital at Montgomery last Saturday night; was buried at Tabernacle Methodist Church Monday. He was a young man just 22 years old. A father, two sisters, one brother and a great number of relatives and friends are left to mourn his loss. His mother died about 18 years ago.

We are sorry to say that Miss Fannie Moore, sister of Mrs. J. R. McAfee was carried to hospital in Selma last week for an operation. She was doing nicely when last heard from and her many friends hope for a speedy recovery.

CANE CREEK

The Singing Social met at this place last Sunday and held a nice singing. Everybody enjoyed it.

The directors were Mr. E. F. Taylor, Mr. Willie Cleckler, Mr. Virgile Smith, Mr. Rennie Robinson.

The organists were: Miss Evie Jones.

The singing will be postponed next Sunday afternoon on account of the singing conventio at Claton.

Everybody is urged to come next second Sunday evening.

HIGHLAND

There will be an all day singing at this place the Fourth Sunday in this month.

The Christian Harmony song book will be used in the morning and the new 1920 books in the afternoon.

Everybody come and bring books and well filled baskets.

NOTICE TO MEMBERS OF THE CO. SINGING CONVENTION

All members of the Chilton County Singing Convention, and others interested are urged to attend the business session next Saturday at 2:00, p.m. at the County High School building, at Clanton.

As published elsewhere, Sunday will be spent in singing at this place.

J. M. SMITH, Sec'y.

BARBECUE & PICNIC

We are asked to announce that there will be a barbecue and picnic at Clanton Ford, near Adams Station, on Saturday, July 24th.

Everybody is invited to come and have a big time with us.

Henry Cox Shot By Whit Brown

Henry Cox, a prominent citizen and well-to-do farmer of Collins Chapel community, was shot by Whit Brown on last Saturday night about nine o'clock. Brown is also a farmer who lives near the County Poor House.

The weapon used was a single barrel shot gun and Cox was shot in the back three times.

The reports of the affray say that Cox was passing Brown's place on his way home from Clanton and stopped his team in the road and went over into Brown's water melon patch, supposedly for the purpose of getting some melons. Brown was watching his melon patch armed with his gun and when Cox started out with the melons he fired on him. Cox was shot down. Brown did not go to see whether he had killed the man or not, and says he did not even know who it was. He telephoned the officers that he had shot a man and stayed at home till the officers arrived and took charge of him.

Cox lay on the ground where he fell near the road for about two hours when he was found by a passer-by. He was picked up and carried to his home a few miles up the road, and remained in an unconscious state for several hours. He was carried to an infirmary in Birmingham Sunday and is reported as doing fine. He is expected to recover in a short time.

Brown was brought to jail on Sunday morning where he remained till Monday, when he made bond for the amount of $500 on charge of assault with intent to murder. The preliminary trial will be held in the county court the first Monday in August.

CHILTON COUNTY W. M. U.

The Chilton County W. M. U. Quarterly meeting will be at New Cedron Church July 24th, 1920.

Saturday, 10:00, devotional service, —Col. 1:1-18, by Superintendent.

Song for the new year, "Jesus shall Reign."

Minutes for July meeting read; roll call of societies.

10:30 a talk by Mrs. Hyman, State worker.

10:00. Sermon, by the Pastor.

12:00. Dinner.

1:30. Young Peoples Program.

We would be glad if all the churches in the Chilton County Association would be represented. It is a good work if we could get the people interested—it is the Lord's work.

Mrs. W. J. Billingsley, Pres.
Miss Bertha Littleton, Secy.

Squire A. F. Childress of Thorsby was a visitor to Clanton last Saturday. Mr. Childress had some interesting things to say in regard to the crop prospects. When we asked him about the coming of the pink boll worm he said he thought that there was no use for them to come because the boll weevil would have all the cotton before they get here. He reported some damage to corn by the grass worms.

Rev. E. L. Wilson of Kentucky, now Evangelist of the East Alabama Presbytery, will begin a ten days meeting on next Sabbath, the 18th, in the Clanton Methodist Church, at 11:00 o'clock. During the week following the services will be at 10:00, a.m., and 8:00, p.m.. All persons most cordially invited to attend all these services.

Credit is a development of the business world, but it is the Bank which makes that credit usable.

Our facilities for handling your credit requirements are equal to any legitimate need.

In fact, there is no service which can properly come from the Bank that we are not prepared to render you.

You may profit through a business connection with this Bank.

LARGEST-OLDEST-STRONGEST BANK IN CHILTON CO.
THE PEOPLES SAVINGS BANK

MAKE OPPORTUNITIES

instead of waiting for them. YOU can get what you want, but you must go after it earnestly and honestly.

It is our desire to help those who try to help themselves.

We will be glad to help you if you will start a check account in this reliable bank.

WE PAY 4% ON TIME DEPOSITS
FIRST NATIONAL BANK
CAPITAL & SURPLUS $33,000
CLANTON, ALA.
MEMBER OF FEDERAL RESERVE SYSTEM

BIG DISPARITY IN TAX VALUES

HOW SHALL WE READJUST, EQUALIZE AND ENFORCE LAW FAIRLY.

WAR ON RATS IN ALABAMA

Bubonic Plague Uncomfortably Near the Southern Boundary of Our State.

Birmingham.—The only comprehensive educational survey ever made of Alabama, was that of 1919 by the Department of the Interior. It is infinitely more than an educational report—it is an economic study of Alabama, made possible by an act of the Legislature creating the Alabama Education Commission and authorizing the Commission to employ all necessary assistants to make the report absolutely authentic and trustworthy. The task is designated by the Department of the Interior as Bulletin 41.

In view of the recent decision of the Supreme Court of Alabama rendering null and void the income tax law passed by the last Legislature, and of the appeal of Gov. Kilby to Alabamians to make returns on their property of full 60 per cent value, some figures in the report on Alabama's "true" and "assessed" valuation are highly interesting. Fig. 1 on page 20 of the report shows that in 1880 the assessed tax values of the State were a fraction more than $100,000,000, while the true valuation was approximately $400,000,000. But Fig. 1 shows a good deal besides that. It shows that while the assessed valuation has been increased only to approximately $700,000,000, the true valuation has increased from $400,000,000 to about $3,000,000,000.

Commenting upon the wide disparity between true and assessed tax values, the report says:

The crux of the whole matter is how to readjust the State's unsatisfactory tax system; how to equalize among the rich and poor; and how to enforce the revenue code fairly over the State.

War On Rodents In Alabama.

Montgomery.—A statewide campaign for the extermination of rats in Alabama will begin in Montgomery. W. K. Sharp, accompanied by another expert, are expected to begin the instruction of citizens in trapping and destroying the rodents which are carriers of bubonic plague. These two experts are sent from Washington to assist in riding Alabama of rats.

The work in Montgomery will be carried on under the direction of Dr. W. A. McPhaul, county and city health officer. In the course of a week or ten days, as soon as the work is well under way here, the government experts will go to Birmingham, for the organization of a rat killing campaign in Birmingham. They expect to cover the entire state during the Summer months.

People To Boil Drinking Water.

Gadsden.—Dr. John Shahan, laboratory expert of the Etowah County board of health has submitted a report of his examination of the water furnished the people of Gadsden, by their municipality owned water works, which has caused a sensation since it alleges that pollution is to be found at every turn. Analysis of samples from the river, from the filters and from downtown hydrants, the report says, show that the water is dangerous for drinking purposes, and the board of health is planning to recommend the installation of a chlorination plant, it is said. Meanwhile, authorities are advising the people to boil their drinking water until a correction can be made.

Negro League Meets.

Gadsden.—That negroes are aware of the necessity and importance of cooperation, was demonstrated here by the large number present at the opening session of the annual meeting of the Alabama State Negro Business League. The feature of the opening session was what the leaders of the league call a symposium discussion on the subject: "What Cooperative Business Is Most Needed by the Negroes and How to Develop It."

Iron Production For 1920 Growing.

Birmingham.—Alabama's pig iron production for 1920 will exceed that of the previous year and will not be much under the totals of 1918, judging from the figures for the first half of the year from semi-official sources. Alabama is given credit for 1,208,233 tons for the six months, of this amount 210,105 tons are for the month of June.

Union Men Testify.

Birmingham.—Mandamus proceedings are being brought by Horace C. Alford against the jury commission of Jefferson County in which it is sought to compel the commission to fill the jury box with the names of every person in the county qualified for jury service. An effort is being made by comparison of the books of labor organizations with the jury lists for a number of years past to show that members of organized labor qualified for jury service are not summoned by the commission.

Improvements On the Coosa.

Gadsden.—Capt. W. P. Lay, "father of Coosa River development," is being urged through telegrams and letters from various points in the Coosa-Alabama Valley to call a meeting of the Coosa-Alabama River Improvement Association. The success of the water-power bill, coupled with the contemplated improvements on the river to be made by the Alabama Power Company, makes possible and feasible the opening of the Coosa for navigation from Rome, Ga., to the Alabama River, and thence to the Gulf. The power company is expected to build at least two great dams, one at Duncan's Riffle and one at Lock 18. This will remove most of the rapids now existing above Lock 18. By the expenditure of a sum comparatively small in proportion to amounts spent on other river projects, the government then will be enabled to develop the remainder of the river and to provide for its navigation from Rome.

Plunkett Is Killed.

Hamilton.—News has reached here of the killing of A. L. Plunkett in the eastern part of Marion County. Plunkett was under bond at Hamilton and failing to appear for trial, a deputy sheriff and his bondsmen went to his home with the intention of arresting him and delivering him up on his bond. The report is that Plunkett resisted arrest, and made an attempt to cut the deputy sheriff with a knife, and failing, turned on R. M. McGough, one of his sureties on the forfeited bond. McGough retreated to escape, upon further attack by Plunkett, fired one shot from a revolver, which took effect in Plunkett's chest, and from which he died in a few minutes.

Officially Report Fourth Plague Case.

Mobile.—The fourth case of bubonic plague was officially reported in Pensacola. Citizens in mass meeting demanded that the commission pass an ordinance providing for rat extermination. The last case of plague was Henry Hudson, driver of an express company. He was inoculated with serum. Mayor Sanders said that the ordinance requested would be enacted by the commission as soon as it could be advertised to meet the requirements of the law. Word came from the surgeon general's office at Washington that unless rats in Pensacola are killed the city would be placed under quarantine.

Thieves Not Particular.

Birmingham.—Two stores were robbed in Birmingham, according to police reports, cigars, lard, sugar and clothing being lost. The Gist and Jones Drug Company reported 600 pounds of sugar and 675 cigars taken. The rear door had been bored. Forty pounds of lard and various articles of clothing valued at $150 were taken and brought $1,017, which will be turned over to the internal revenue treasury. These cars were siezed when parties were arrested on charges of transporting liquor on which the tax had not been paid.

New Raise For Miners Unlikely.

Birmingham.—Total average increases allowed mine workers, on the wage scale in effect Oct. 31, 1919, should not exceed 27 per cent, according to a telegram received from Henry M. Robinson, member of the bituminous coal commission appointed by President Wilson to investigate conditions. The United Mine Workers claim that the award meant a $1 per day increase, while the operators have been paying a 20 per cent increase.

Annual Meeting of Amateur Press.

Birmingham.—The United Amateur Press Association of America will hold its twenty-fourth annual convention in Birmingham this week. Many amateur publishers and editors will be in attendance from the north and a large number are expected to be present from the southern states.

New Banks Open.

Montgomery.—Announcement was made by the state banking department that the two banks which were granted charters recently have been opened for business. The new institutions are the Hodges State Bank of Hodges, Franklin county, and the Bank of Slocomb, Geneva county.

Birmingham.—The City Commission voted down the ordinance by Commissioner Burruss providing for a million-dollar bond issue for street improvements, the vote being four to one against. It was proposed to raise money in this manner to be expended at the rate of $200,000 per year.

Old Soldiers' Picnic.

Anniston.—The annual picnic of the Calhoun County Confederate Veterans is to be held at Oxford Lake on July 22 and extensive preparations are being made for the event. The committee has issued an invitation to all the old soldiers, their widows, wives, sons, daughters and friends.

Woman Struck By Car Dies.

Birmingham.—Mrs. Clara Miller, age 55, was almost instantly killed at the corner of Twenty-First Street and Seventh Avenue, South, when she was struck by an automobile driven by Mrs. Walter H. Moscroll. According to witnesses, the automobile was being driven at a high rate of speed and made no effort to stop until almost upon the unfortunate woman. Mrs. Miller is said to have been, almost [illegible]

FIRST CONVENTION THIRD PARTY MEN

FOUNDATION STONES FOR A NEW PARTY ALL LAID IN CHICAGO.

WRANGLE OVER A NAME

Single Tax Party Joins With Forty-Eight in Their First National Convention.

Chicago.—Foundation stones for a new party on which to unite all third party movements were laid when the committee of 48 and the single tax party joined in their first national convention to draft a platform and pick nominees who, they hope, will win the support of ten or a dozen liberal organizations.

The first day's session, devoted to keynote speeches and organization work, developed as many different views as there were factions represented. Rules, resolutions and nominations for prominent officials were debated step by step and at times acrimoniously. Allen McCurdy of New York, the temporary chairman, and J. A. H. Hopkins, head of the committee of forty-eight, who called the convention to order, maintained order with difficulty.

Division between the liberal and radical elements was brought out in the rules debate when Swineburne Hale of New York said the state delegations were divided "51 per cent liberal and 49 per cent radical." He was pleading for a change in the rules that would prevent the radicals being out-voted by the majority liberals, but the majority ruled and his plea was lost.

Opposed To LaFollette.

Participation of the single taxers in the convention followed an earlier session at which hey decided to present their platform demands and views on candidates. They are understood to be willing to accept either Charles H. Ingersoll or Amos Pinchot, one of the leaders of the committee of forty-eight, for presidential nominee. They are opposed, their leaders say, to accepting Robert E. LaFollette, the favorite presidential candidate of the forty-eighters, and may bolt the convention and select their own ticket if LaFollette is nominated.

Determination of the single taxers' course was declared to be contingent upon three things. First, the platform which they said, must include a single tax plank; second, the candidate and third, the name of the party.

Wrangle Over Name.

The party name promises to develop a fight. Members of the single tax group want some reference to their name incorporated in the party name. The labor party of the United States, whose convention is now under way is willing to join the third party movement and probably will accept LaFollette as a candidate, but demands that the word "labor" be included in the party designation.

As organized, the committee of forty-eight committees numbered 539 accorded delegates, with a majority of 270 required to nominate. The 539 included, in addition to the forty-eighters and single taxers fraternal delegates from the Non-Partisan League. Triple Alliance of the Northwest, Farmers National Council, People's Money League, the Producers League and Consumers League and several other organizations. The committee of forty-eight embraces a number of well known liberal leaders, some of whom were prominent in the bull moose movement of four and eight years ago. The committee was formed last year at St. Louis, with a member for each state.

EMPRESS EUGENIE DIES.

Was Powerful Factor In European Politics For Decades.

Madrid.—The former Empress Eugenie, of France, died here.

Eugenie Marie De Montijo, former empress of France, was born in Granda, Andalusia, Spain, May 5, 1826. She was the second daughter of Count Manuel Fernandez De Montijo, Duke of Peneraurda, and Maria Manuela Kirkpatrick of Closeburn, Dumfrieshier, Scotland. Her maternal grandfather was William Kirkpatrick, United States consul at Malaga, who was a native of Scotland, but a nationalized American.

The empress had great influence over her husband and on several occasions acted as regent during the absence of the emperor when he was traveling or with his army in the field. This was in 1859, 1865 and 1870, the latter date during the Franco-Prussian war.

Bread for Fighting Men.

It is scarcely possible to "say exactly how many loaves are baked daily for our men at the front," but it would run into many hundreds of thousands. In one bakery alone in France 120,000 two-pound loaves are produced every day by a small army of 400 bakers—all enlisted army men who wear their khaki as proudly as any of the troops in the front-line trenches. The work goes on night and day without ceasing, and the bread is delivered at [illegible]

MOTHER!

"California Syrup of Figs" Child's Best Laxative

Accept "California" Syrup of Figs only—look for the name California on the package, then you are sure your child is having the best and most harmless physic for the little stomach, liver and bowels. Children love its fruity taste. Full directions on each bottle. You must say "California."—Adv.

About the only fault the average woman has to find with her past is that it's too long.

SWAMP-ROOT FOR KIDNEY AILMENTS

There is only one medicine that really stands out pre-eminent as a medicine for curable ailments of the kidneys, liver and bladder.

Dr. Kilmer's Swamp-Root stands the highest for the reason that it has proven to be just the remedy needed in thousands upon thousands of distressing cases. Swamp-Root makes friends quickly because its mild and immediate effect is soon realized in most cases. It is a gentle, healing vegetable compound.

Start treatment at once. Sold at all drug stores in bottles of two sizes, medium and large.

However, if you wish first to test this great preparation send ten cents to Dr. Kilmer & Co., Binghamton, N. Y., for a sample bottle. When writing be sure and mention this paper.—Adv.

Tenant Perplexities.

First Snail—"Why don't you come out of your shell?" Second Snail—"I'm afraid some one else will go into it."

EATONIC Users —Do This—Get the Greatest Benefits

Chicago, Ill.—Thousands of reports from people all over the U. S. who have tested Eatonic, show the greatest benefits are obtained by using it for a few weeks, taking one or two tablets after each meal.

Eatonic users know that it stops Belching, Bloating, Heartburn, and Stomach Miseries quickly, but the really lasting benefits are obtained by using Eatonic long enough to take the harmful excess acids and gases entirely out of the system. This requires a little time, for Eatonic takes up the excess acidity and poisons and carries them out of the body and of course, when it is all removed, the sufferer gets well, feels fine—full of life and pep.

If you have been taking an Eatonic now and then, be sure and take it regularly for a time and obtain all of these wonderful benefits. Please speak to your druggist about this, so that he can tell others that need this help. Adv.

Capable.

"Are these lady barbers a success?"

"So far as I know of they are. I heard one of them discuss the World's Series most intelligently."

FRECKLES

Now Is the Time to Get Rid of These Ugly Spots.

There's no longer the slightest need of feeling ashamed of your freckles, as Othine—double strength—is guaranteed to remove these homely spots.

Simply get an ounce of Othine—double strength—from your druggist, and apply a little of it night and morning and you should soon see that even the worst freckles have begun to disappear, while the lighter ones have vanished entirely. It is seldom that more than one ounce is needed to completely clear the skin and gain a beautiful clear complexion.

Be sure to ask for the double strength Othine, as this is sold under guarantee of money back if it fails to remove freckles.

His Altered Tastes.

"Do you remember the old fishing hole of your boyhood days?"

"I certainly do. And if I could equip it with a sofa and an electric fan, and have a buffet right handy I'd rather like to pass an afternoon back among the old familiar scenes."—Boston Transcript.

Cuticura Comforts Baby's Skin

When red, rough and itching with hot baths of Cuticura Soap and touches of Cuticura Ointment. Also make use now and then of that exquisitely scented dusting powder, Cuticura Talcum, one of the indispensable Cuticura Toilet Trio.—Adv.

Obliging.

"Father, do you mind advancing me my allowance for next week?"

"My dear child, I've already advanced it to you."

"All right. My allowance for the week after will do as well."—Judge.

Insist on having Dr. Peery's "Dead Shot" for Worms or Tapeworm and the druggist will procure it. It is the only Vermifuge which operates thoroughly after a single dose.—Adv.

Different Then.

"Talk is cheap," she said.

"Not if you say it with flowers," he replied.

POULTRY CACKLES

VALUE OF FEATHERED STOCK

More Poultry Kept on Farms in United States Than All Other Livestock Combined.

Unusual interest in systematic poultry improvement throughout the country is apparent from reports received by the United States department of

Of the Meat Furnished by the Farm to the Farmer and His Family Poultry Constitutes About 10 Per Cent.

agriculture in connection with the "Better Sires—Better Stock" campaign. Figures collected thus far indicate that more poultry is kept on farms in the United States than all other livestock combined, and that a greater proportion of the poultry is of pure blood than any other kind of livestock.

The records also refute the frequent assertion that most livestock raisers take little interest in feathered stock, leaving it largely to the women.

A Connecticut farmer who recently enrolled in the "better sires' movement is an example of the interest of men in improved poultry. He listed 30 cattle and 1,939 poultry—all of pure breeding. No other breeding stock was kept on the farm.

SWIMMING HOLE FOR DUCKS

While Not Considered Essential for Growing Fowls, It Is Wise to Provide This Feature.

While water to swim in is no longer regarded as essential for duck growing, the fowls enjoy this feature so much that we have always considered it wise to provide a small swimming hole for them. However, in raising young ducks for market they will fatten sooner without swimming. However, they must have all the water they want to drink and it should be deep enough for them to immerse their heads in.

GET AFTER LICE VIGOROUSLY

Peculiar Fact That Vermin Will Infest Some Fowls in Flocks While Others Go Free.

If one of a promising flock seems to make slower progress in growth, has a dull looking plumage and pale face—look for lice. It is queer how lice will infest some birds in a flock while others seem practically free from it. Unless you get after them vigorously, they will certainly stunt the bird.

POULTRY NOTES

Select vigorous birds.

• • •

Grow your own poultry feed.

• • •

Supply an abundance of fresh water.

• • •

Don't allow growing chicks to crowd.

• • •

Goslings do not need feed until they are 24 to 36 hours old.

• • •

Dispose of the male birds not later than June 1. Market a better quality of eggs.

• • •

Young turkeys do not bring out of the shell so much unused yolk as do young chickens, hence they must be fed earlier.

• • •

The heavier breeds, such as Rocks and Reds, and Orpingtons, will not take the perches as readily as Leghorns and Anconas.

• • •

In the rearing of chicks the essential thing is to keep them growing [illegible]

Was Discouraged

Lost 65 Pounds in Weight and Had to Give Up Work. Has Been Well Since Using Doan's

"Being exposed to extreme heat when working as an engineer, and then going outdoors to cool off, caused my kidney trouble," says Karl Goering, 8513 N. Orkney St., Philadelphia, Pa. "In cold weather and when it was damp, my joints and muscles would swell and ache, and often my limbs were so badly affected it was only with great misery I was able to get around. For a week I was laid up in bed, hardly able to move hand or foot.

Mr. Goering

"Another trouble was from irregular and scanty passages of the kidney secretions. I became dull and weak and had to give up my work. Headaches and dizzy spells nearly blinded me and I went from 265 to 200 in weight. Nothing helped me and I felt I was doomed to suffer.

"At last I had the good fortune to hear of *Doan's Kidney Pills* and began taking them. I soon got back my strength and weight and all the rheumatic pains and other kidney troubles left. I have remained cured."

Sworn to before me.

WM. H. MUNN, Notary Public.

Get Doan's at Any Store, 60c a Box

DOAN'S KIDNEY PILLS

FOSTER-MILBURN CO., BUFFALO, N. Y.

The next time you buy calomel ask for

Calotabs

The purified and refined calomel tablets that are nauseless, safe and sure.

Medicinal virtues retained and improved. Sold only in sealed packages. Price 35c.

Eczema

MONEY BACK

Without question if Hunt's Salve fails in the treatment of Eczema, Tetter, Ringworm, Itch, etc. Don't become discouraged because other treatments failed. Hunt's Salve has relieved hundreds of such cases. You can't lose on our Back Guarantee. Try it at our risk TODAY. Price 75c, at druggists or A. B. Richards Co., Sherman, Texas

HUNT'S Salve

BABIES LOVE MRS. WINSLOW'S SYRUP

The Infants' and Children's Regulator

Pleasant to give—pleasant to take. Guaranteed purely vegetable and absolutely harmless. It quickly overcomes colic, diarrhoea, flatulency and other like disorders. The open published formula appears on every label.

At All Druggists

Big Book Bargain! Famous "Book of a Thousand Songs," world's largest collection of old songs we all love. Big, handsome blue book, elegantly bound, clear type, best quality paper, weighs 3 lbs. boxed. Actually contains 1,007 old and new songs, words and music of every description. Classified index: Home songs 127, Sentimental 226, Operatic 82, Sacred 44, Hymns 99, Children's Songs 123, Southern 74, College 77, Sea 28, Patriotic and Folk Songs 126. Regular price $4, printed on box. Closing out $1.98. Sixth and last edition. Rare and priceless in future. J. E. Hardwicke, Winston-Salem, N. C.

CENT A SHARE. 1,000 shares $10.00, 10,000 shares $100.00, all cash or ¼ cash, balance 5 equal monthly payments, fully paid and non-assessable. No matter how much or little you buy you will get a dividend on Jan. 1st, 1921. Honest, competent management that caters to production and dividends. Greatest opportunity in the history of the oil business, for honorable, legitimate business and fair returns on investment. This stock will be worth more.

THE GULF AMERICAN OIL & REFINING CO.
814½ Main Street Fort Worth, Texas

FILMS DEVELOPED

Mail Us 20c With Any Size Film for development and 6 Velvet Prints, or send 6 negatives, any size, and 20c for 6 prints, or 40c for Beautiful Mounted Enlargement. Our nearness insures prompt service. Full Details and Price List on request.

ROANOKE PHOTO FINISHING CO., 298 Bell Ave., Roanoke, Va.

MEN AND WOMEN EVERYWHERE are earning over $10.00 every day selling new product; sweetens like sugar; relative cost only 3c a pound. Greatest money making repeater on earth. Experience unnecessary. Particulars free. Write A-1 PRODUCTS CO., Dept. K-W 4, 873 North Wells St., Chicago.

FRECKLES POSITIVELY REMOVED by Dr. Berry's Freckle Ointment. Your money back if not satisfied. Dr. C. H. Berry Co., 2276 Main Street, Kansas City, Missouri.

Many Wells Poisoned.

Five hundred wells in France's invaded district must be purified of German poison before they can be made use of.

MURINE FOR YOUR EYES

Night and Morning. Makes Strong, Healthy Eyes. If they Tire, Itch, Smart or Burn, if Sore, Irritated, Inflamed or Granulated use Murine. Refreshes. Safe for Infants and Grandpa. Write for Eye Book. Murine Eye Remedy Co., Chicago.

Home Town Helps

FOR BEAUTIFICATION OF ROAD

Praiseworthy Idea Is That of Planting Trees in Streets of the Various Cities.

Now comes Charles Lathrop Pack, president of the American Forestry association, who urges the beautification of roads. Mr. Pack suggests that we cease building monuments for at least ten years, until the proper perspective can be given the situation, and that all the roads of the country, old and new, be planted in honor of the men and women who entered war work. He also suggests that committees work out plans for the placing of groves, so that we may in time have a national extended memorial.

The suggestion has been taken up in many parts of the country. A unique instance is the work of the people of Minneapolis, who are planning as far ahead as 1951. Trees are being trained there for 50 years hence, the American elm, of the vase type, being used. A fund of $50,000 has been set aside for the care of these trees. Mr. C. M. Loring is the chief of the park system of Minneapolis, and this scheme is his contribution to the memorial. The trees will be planted 60 feet apart.

Other cities are also alive to what can be done in this work. Washington plans to have a driveway between Potomac and Rock Creek parks, and memorial tree planting is under discussion there. In Cincinnati, a boulevard starting in the down-town section may be improved in this manner.

ATTRACTIVE MAIL BOX

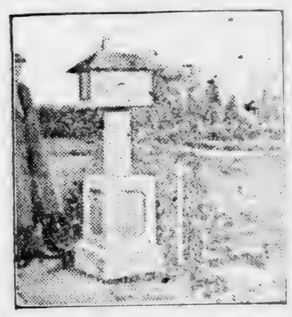

That his roadside mail box might harmonize with the stucco ranch house, this cattle man covered base, pedestal, and box with concrete. The roof of the box is painted green.—From Popular Mechanics Magazine.

Concerning the Garden.

The delights of a garden don't need classifying, but some of the difficulties do. The first is to find the right place in which to make the garden. It should be in a locality where the sun will shine on it for at least five hours each bright day. It should not be where the soil is so thin and the rocks so near the surface that the garden will burn out during the summer. It should not be under or near large trees; the trees will not only keep the sun off, but will draw all the moisture and plantfood from the soil. Nor must the garden be in a spot that gets flooded.

Co-ordination of Work.

Through the association of commerce the city of Milwaukee is planning to centralize all of the city's activities among the foreign born. The plan calls for a general committee, whose representatives are drawn from the various civic, social, and patriotic bodies and for an executive committee of five members to be appointed from the general committee. The co-operation of a member from each of these bodies will obviate all duplication of work and will mean a large increase in the ground covered in the coming year.

Her Heartlessness.

"I hear tell that Gabe Gawkey is figuring on getting a divorce from his wife," said a neighbor. "What's the matter with her, anyhow?"

"She's plumb heartless," replied Gap Johnson of Rumpus Ridge, Ark. "He talked about taking some spring medicine and she up and told him that the best kind to suit his case was a buck-saw and ax. That there infernal lady ain't got no more feelings than a snapping turtle!"—Kansas City Times.

Community's Benefactor.

The man who owns an attractive home, large or small, is a real benefactor to the community. He is particularly fortunate if he can build the house himself. Then he can say with satisfaction: "When I am gone at least I shall have left a monument in the shape of this house. The town is more attractive than it would have been if I had not built my home here."

When Love Grew Cold.

My most embarrassing moment happened when I was twelve years old. I was in love. It was on a winter morning, and my mother was sending me to the store, when the boy I loved passed by. I went out of the house as fast as I could, but I slipped and fell down the stairs. It was so funny he laughed out loud at me. I never looked at that boy again.—Her daughter.

Was Discouraged

t 65 Pounds in Weight and Had to Give Up Work. Has Been Well Since Using Doan's

Being exposed to extreme heat when king as an engineer, and then go- outdoors to cool off, caused my ey trouble," says Karl Goering, N. Orkney St., Philadelphia, Pa. cold weather and when it was p, my joints and cles would swell and e, and often my limbs e so badly affected as only with great ry I was able to round. For a week s laid up in bed, y able to move hand t. ther trouble was regular and scanty es of the kidney secretions. I e dull and weak and had to give y work. Headaches and dizzy s nearly blinded me and I went 265 to 200 in weight. Nothing me and I felt I was doomed to

Mr. Goering

t last I had the good fortune to of *Doan's Kidney Pills* and be- ing them. I soon got back my h and weight and all the rheu- ons and other kidney troubles I have remained cured."

rn to before me.

M. H. M'MUNN, Notary Public.

Get Doan's at Any Store, 60c a Box

OAN'S KIDNEY PILLS

TER-MILBURN CO., BUFFALO, N. Y.

The next time ou buy calomel sk for

Calotabs

The purified and refined alomel tablets that are nauseless, safe and sure.

Medicinal virtues retain- d and improved. Sold nly in sealed packages. rice 35c.

Eczema

MONEY BACK

without question if Hunt's Salve fails in the treatment of Eczema, Tetter, Ringworm, Itch, etc. Don't become discouraged because other treatments failed. Hunt's Salve has relieved hundreds of such cases. You can't lose on our *Money Back Guarantee.* Try it at our risk TODAY. Price 75c, at drug stores. A. B. Richards Co., Sherman, Texas

Hunt's Salve

BABIES LOVE MRS. WINSLOW'S SYRUP

The Infants' and Children's Regulator

Pleasant to give—pleasant to take. Guaranteed purely vegetable and absolutely harmless. It quickly overcomes colic, diarrhoea, flatulency and other like disorders. The open published formula appears on every label.

At All Druggists

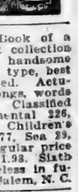

ook Bargain! Famous "Book of a ed Songs," world's largest collection songs we all love. Big, handsome ok, elegantly bound, clear type, best paper, weighs 3 lbs. boxed. Actu- ns 1,007 old and new songs, words sic of every description. Classified House songs 127, Sentimental 226, h 42, Sacred 44, Hymns 29, Children's 12, Southern 74, College 77, Sea 29, and Folk Songs 126. Regular price ed on box. Closing out $1.98. Sixth s edition. Rare and priceless in fu- E. Hardwicke, Winston-Salem, N. C.

ENT A SHARE. 1,000 shares $10.00, 0 shares $100.00, all cash or ¼ cash, ance 5 equal monthly payments, fully d and non-assessable. No matter how ch or little you buy you will get a divi- on Jan. 1st, 1921. Honest, competent agement that caters to production and idends. Greatest opportunity in the tory of the oil business, for honorable, timate business and fair returns on invest- This stock will be worth more. THE GULF AMERICAN OIL & REFINING CO. Main Street Fort Worth, Texas

FILMS DEVELOPED

Mail Us 20c With Any Size Film for development and 6 Velvet Prints, or send 6 negatives, any size, and 20c for 6 prints, or 40c for Beautiful Mounted Enlargement. Our nearness insures prompt service. Full Details and Price List on request.

E. PHOTO FINISHING CO., 708 Bell Ave., Roanoke, Va.

AND WOMEN EVERYWHERE are over $10.00 every day selling new sweetens like sugar; relative cost a pound. Greatest money making r on earth. Experience unnecessary. ars free. Write A-1 PRODUCTS CO., C-W 4, 873 North Wells St., Chicago.

CKLES POSITIVELY REMOVED by Dr. Berry's Freckle Ointment. Your druggist has it, or will get it for you. Price, $1.00 per box. Send for free booklet. Dr. C. Berry Co., 2978 Michigan Avenue, Chicago.

Many Wells Poisoned.

hundred wells in France's in- district must be purified of n poison before they can be use of.

URINE EYES Night and Morning *Have Strong, Healthy Eyes.* If they Tire, Itch, Smart or Burn, If Your Eyes Are Irritated, Inflamed or Granulated, use Murine Eye Remedy. Soothes, Refreshes. Safe for Baby or Adult. At all Druggists. Write for Free Eye Book. Murine Eye Remedy Co.

Home Town Helps

FOR BEAUTIFICATION OF ROAD

Praiseworthy Idea Is That of Planting Trees in Streets of the Various Cities.

Now comes Charles Lathrop Pack, president of the American Forestry association, who urges the beautification of roads. Mr. Pack suggests that we cease building monuments for at least ten years, until the proper perspective can be given the situation, and that all the roads of the country, old and new, be planted in honor of the men and women who entered war work. He also suggests that counties work out plans for the placing of groves, so that we may in time have a national extended memorial.

The suggestion has been taken up in many parts of the country. A unique instance is the work of the people of Minneapolis, who are planning as far ahead as 1951. Trees are being trained there for 50 years hence, the American elm, of the vase type, being used. A fund of $50,000 has been set aside for the care of these trees. Mr. C. M. Loring is the chief of the park system of Minneapolis, and this sum is his contribution to the memorial. The trees will be planted 60 feet apart.

Other cities are also alive to what can be done in this work. Washington plans to have a driveway between Potomac and Rock Creek parks, and memorial tree planting is under discussion there. In Cincinnati, a boulevard starting in the down-town section may be improved in this manner.

ATTRACTIVE MAIL BOX

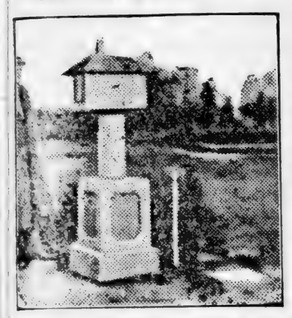

That his roadside mail box might harmonize with the stucco ranch house, this cattle man covered base, pedestal, and box with concrete. The roof of the box is painted green.—From Popular Mechanics Magazine.

Concerning the Garden.

The delights of a garden don't need classifying, but some of the difficulties do. The first is to find the right place in which to make the garden. It should be in a locality where the sun will shine on it for at least five hours each bright day. It should not be where the soil is so thin and the rocks so near the surface that the garden will burn out during the summer. It should not be under or near large trees; the trees will not only keep the sun off, but will draw all the moisture and plantfood from the soil. Nor must the garden be in a spot that gets flooded.

Co-ordination of Work.

Through the association of commerce the city of Milwaukee is planning to centralize all of the city's activities among the foreign born. The plan calls for a general committee, whose representatives are drawn from the various civic, social, and patriotic bodies and for an executive committee of five members to be appointed from the general committee. The co-operation of a member from each of these bodies will obviate all duplication of work and will mean a large increase in the ground covered in the coming year.

Her Heartlessness.

"I hear tell that Gabe Gawkey is figuring on getting a divorce from his wife," said a neighbor. "What's the matter with her, anyhow?"

"She's plumb heartless," replied Gap Johnson of Rumpus Ridge, Ark. "He talked about taking some spring medicine and she up and told him that the best kind to suit his case was a buck-saw and ax. That there infernal lady ain't got no more feelings than a snapping turtle!"—Kansas City Times.

Community's Benefactor.

The man who owns an attractive home, large or small, is a real benefactor to the community. He is particularly fortunate if he can build the house himself. Then he can say with satisfaction: "When I am gone at least I shall have left a monument in the shape of this house. The town is more attractive than it would have been if I had not built my home here."

When Love Grew Cold.

My most embarrassing moment happened when I was twelve years old. I was in love. It was on a winter morning, and my mother was sending me to the store, when the boy I loved passed by. I went out of the house as fast as I could, but I slipped and fell down the stairs. It was so funny he laughed out loud at me. I never looked at that boy again.—Exchange.

DODSON SOUNDS CALOMEL'S DOOM

The "Liver Tone" Man Warns Folks Against the Sickening, Salivating Drug.

Ugh! Calomel makes you sick. It's horrible! Take a dose of the dangerous drug tonight and tomorrow you lose a day.

Calomel is mercury! When it comes into contact with sour bile, it crashes into it, breaking it up. Then is when you feel that awful nausea and cramping. If you are sluggish, if liver is torpid and bowels constipated or you have headache, dizziness, coated tongue, if breath is bad or stomach sour, just try a spoonful of harmless Dodson's Liver Tone tonight.

Here's my guarantee—Go to any drug store and get a bottle of Dodson's Liver Tone for a few cents. Take a spoonful and if it doesn't straighten you right up and make you feel fine and vigorous, go back to the store and get your money. Dodson's Liver Tone is destroying the sale of calomel because it can not salivate or make you sick.—Adv.

The lion is considered the king of beasts by all except the lioness.

ASPIRIN

Name "Bayer" on Genuine

"Bayer Tablets of Aspirin" is genuine Aspirin proved safe by millions and prescribed by physicians for over twenty years. Accept only an unbroken "Bayer package" which contains proper directions to relieve Headache, Toothache, Earache, Neuralgia, Rheumatism, Colds and Pain. Handy tin boxes of 12 tablets cost few cents. Druggists also sell larger "Bayer packages." Aspirin is trade mark Bayer Manufacture Monoaceticacidester of Salicylicacid.—Adv.

Few girls would care for style if kissing were unfashionable.

FARMERS ARE WORKING HARDER

And using their feet more than ever before. For all these workers the frequent use of Allen's Foot-Ease, the antiseptic, healing powder to be shaken into the shoes and sprinkled in the foot-bath, increases their efficiency and insures needed physical comfort. It takes the Friction from the Shoe, freshens the feet, and prevents tired, aching and blistered feet. Women everywhere are constant users of Allen's Foot-Ease. Don't get foot sore, get Allen's Foot-Ease. Sold by dealers everywhere.—Adv.

Always give the devil his due, but it is better to keep out of his debt.

The occasional use of Roman Eye Balsam at night will prevent and relieve tired eyes, watery eyes, and eye strain.—Adv.

Sobriety may not increase the wisdom of the world, but it gives it a better chance.

A rickety chair will not long serve as a seat.—Danish Proverb.

Skin Tortured Babies Sleep Mothers Rest After Cuticura

Soap 25c, Ointment 25 and 50c, Talcum 25c.

BETTER DEAD

Life is a burden when the body is racked with pain. Everything worries and the victim becomes despondent and downhearted. To bring back the sunshine take

GOLD MEDAL HAARLEM OIL CAPSULES

The national remedy of Holland for over 200 years; it is an enemy of all pains resulting from kidney, liver and uric acid troubles. All druggists, three sizes.

Look for the name Gold Medal on every box and accept no imitation

Liggett & Myers

KING PIN PLUG TOBACCO

Known as "that good kind"

Try it—and you will know why

TONICA—Needed in homes. Agents wanted, men and women. Big profits. Sample 25c. nesty'd. Lakeside Supply Co., Savannah, Ga.

WANTED—GOLD; ALSO GOOD PAY for gold Big Mines Buying Agents Wanted. Write Rush Gold Prospecting, Texas

WANTED, BIRMINGHAM, NOV. 20, 1920

Aristocrats Among Sweaters

NECESSITY—that humble and useful mother of inventions—brought forth some years ago after her kind the humble and useful sweater and its early intention and seeming destiny, was simply to be comfortable. Mankind adopted it and has required nothing further than comfort from it all these years. Women adopted it and have led it a merry chase into the land of fancy and changing styles. She requires that it be novel, varied, chic, first, and somewhat useful afterward, and it is far from humble or plain now. There are in fact so many diversified kinds of sweaters that pictures of them might provide illustrations for a calendar of the year.

July presents us with such delightful affairs in the smart company of sweaters as that new model shown in the picture. It appears to be of fiber silk knitted so as to show a solid rib alternating with an open mesh. It is a slip-over model, among the neatest of this popular variety, and is very nicely adjusted to the figure with definite fit about the shoulders and bust, and a charming management of the waist. It appears that we cannot tell the story of anything these days without adding a little yarn to it. Yarn trims everything—hats, blouses, frocks, and provides a double cord for the waist of this sweater and a single one for the neck. Little yarn balls finish the cords that are tied in the simplest bows.

This sweater has some own sisters that are hand crocheted of silk yarn in many of the bright sweater tones. Usually they are finished at the bottom with a deep fringe. Narrow picot-edged ribbon may be used for finishing touches or long narrow sashes hand-crocheted to match.

Besides these rather luxurious silk sweaters in open work designs there are many in light-colored wools; as a rule women who crochet or knit make them for themselves. But the machine-made sweaters are so attractive that no one need long for anything better. Some women buy a plain, machine-knit sweater and crochet an edge about it in yarn of a light contrasting color. This is easy to do and gives a distinctive personal touch to the garment.

Ribbons Inspire Accessories

WHEN the young woman's fancy isn't turned to thoughts of love it must certainly be occupied with thoughts of sports apparel for midsummer. It doesn't seem possible that there can be time left for anything else in minds that succeed in thinking up so many sporty clothes. Everything from hats to shoes is permeated with this flavor of out-door pastimes.

Gifted and ingenious designers are taking advantage of their ribbon opportunities and converting lovely ribbons into smart soft hats for sports wear. This is not a new venture for the ribbon hat has proved so practical for sports and also for between-seasons wear, that it is here to stay. A feature of these hats that makes them strong with the tourist is that many of them are collapsible and may be carried in a suit case or small bag. Another merit that everyone likes is their flexibility. Brims may be turned up or down and drawn into lines that are most becoming to the wearer. Faille and satin ribbons are most popular for hat making.

A group of these sports hats shown above reveals how successfully ribbons have played their part in this type of headwear and the most natural step in the world was taken by the designer who made bags and scarf to match. In the set at the top, bright green tricolette and faille ribbon make a soft hat and side scarf, the ribbons in white—shirred in a puff about the edges of the scarf and across the front of the hat. The circle of green is very little wider than the ribbon shirred over it.

Just below at the right, there is a hat made of white faille ribbon with picot edge and a bag to match in which the ribbon covers a foundation of white satin. The mounting is silver metal and the handles are of the ribbon. At the left there is a brilliant set made of white satin ribbon having black embroidered figures over it. This hat is made over a light frame and is a dignified example of sports styles. The ribbon is ingeniously managed in the bag, being folded to bring the embroidered figures to the center.

Joslin Bottomley

Leather Belts.

New leather belts are interesting. To begin with, they are most of them quite narrow, and as a second thing they are worn often at a point above or below the waistline of the coat or frock they go with. One is a narrow belt of glazed dark blue leather, with a narrow binding of black on each side. This part of the belt reaches around the waist. Then there are two ends of the belt of braided thongs of the leather which are loosely tied and hang down at the side, front or back.

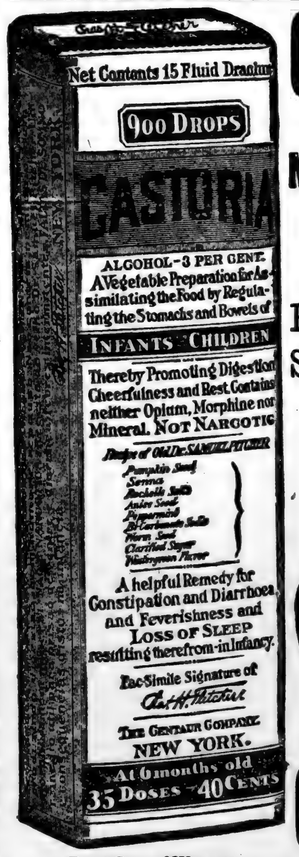

Exact Copy of Wrapper.

CASTORIA

For Infants and Children.

Mothers Know That Genuine Castoria

Always Bears the Signature of

Chas. H. Fletcher

In Use For Over Thirty Years

CASTORIA

THE CENTAUR COMPANY, NEW YORK CITY.

Dr. THACHER'S LIVER AND BLOOD SYRUP

It's A Good Sign

that your liver's out of order and your blood's weak and watery, when you wake up with "an awful taste in your mouth" and "about as tired as when you went to bed." Better get busy with Dr. Thacher's Liver and Blood Syrup. It'll put your liver and bowels in good shape and brace you up all over. Finest kind of a FAMILY TONIC—in use for 68 years. On sale at your drug store

Mr. and Mrs. J. H. Nelson, Carthage, Tex.: "We have used Dr. Thacher's Liver and Blood Syrup for many years. It has been our only doctor when sick and in a run-down condition."

33

THACHER MEDICINE CO.
Chattanooga, Tenn., U. S. A.

Bank Vice-President

Tells How Ziron Iron Tonic Helped His Daughter After Operation for Appendicitis.

AFTER any serious illness, the first thing you notice when you begin to get around is your lack of strength and energy—a tired, weak feeling.

The sooner you get your strength back the better. The thing to do is to eat plenty of good, nourishing food, get all the fresh air you can, exercise conservatively, and take Ziron Iron Tonic three times a day.

Your doctor will tell you this is sound advice, and urge you to follow it.

Read this letter from Mr. J. B. Kelly, vice-president of the First National Bank, Graceville, Fla.: "My daughter had been in bad health since last April. She was operated on for appendicitis. She has been taking Ziron for two weeks. Her appetite is better than it has been. Her nerves are better, and she says she feels better . . . I know that Ziron is good for weak and feeble people."

Ziron is a scientific, reconstructive tonic, prepared from valuable strength-building ingredients, for weak people with thin blood. Druggists sell Ziron on a money-back guarantee. Try it

Relief for Torpid Livers and Habitual Constipation

The liver is the largest and most important organ in the body, and when the liver refuses to act, it causes constipation, biliousness, headaches, indigestion, gas, sour stomach, bad breath, dysentery, diarrhoea, pains in back and under shoulder blades and under ribs on right side. These symptoms lead to colds, influenza or other serious troubles unless corrected immediately.

An inactive liver places an extra burden on the kidneys, which overtaxes them and causes the blood to absorb and carry into the system the impurities that the liver and kidneys have failed to eliminate.

When you treat the liver alone, you treat only a third of your trouble, and that is why you have to take purgatives every few nights. Calomel or other ordinary laxatives do not go far enough. If you would treat your kidneys and blood while treating the liver, you would put your entire system in order and frequent purgatives would then be unnecessary.

Dr. W. L. Hitchcock many years ago recognized these important facts, and after much study and research, compounded what is now known as Dr. Hitchcock's Liver, Kidney and Blood Powders, three medicines combined in one. This was the Doctor's favorite prescription for many years, being used by his patients with marked success. It is a harmless vegetable remedy that will not make you sick, and you may eat anything you like while taking it.

Get a large size box from your druggist or dealer for 25 cents under the personal guarantee that it will give relief, tone up the liver, stimulate the kidneys to healthy action and thereby purify the blood. Keep it in the house and when you or any member of the family begins to feel "out of sorts," give a dose or two and relief will follow. It is a reliable remedy.

THE UNION-BANNER

Published every Thursday, at Clanton, Chilton County, Alabama.

W. M. WYATT and T. E. WYATT
Publishers and Proprietors.

W. M. WYATT, EDITOR.

Entered April 15, 1913, at Clanton, Alabama, as Second Class Mail Matter, under the Act of Congress of March 3rd, 1879.

SUBSCRIPTION PRICE:

One Year, ... $1.50
Six Months, ... 1.00

[Strictly Cash in Advance]

CANDIDATES FOR COUNTY OFFICES ON REPUBLICAN TICKET.

For Tax Assessor
S. M. PATE

For Tax Collector
J. TOM ROCKETT

For County Commissioner
Third District
CHAS. T. WALKER

For County Commissioner
Fourth District
J. WILEY LITTLEJOHN

Members County Board of Education
L. A. CALLOWAY
J. L. VINES

Somebody broke the heart of Democracy.

Tammany and Taggart turned the trick for Cox.

Ohio will not be the only Waterloo for the Democrats.

It is certain that the next president will come from Ohio.

President Wilson was not so popular with the Democrats as he thought he was.

After all that loud talk, the Democrats paid no attention to a bonus to soldiers.

Plenty of bets ready that Senator Harding will carry Ohio by 50,000 plurality.

"Jimmy" Cox cares more about some other issues than the Wilson League of Nations.

Attorney General Palmer defeated McAdoo, and Palmer is a cabinet officer. Will he follow Secretary Lansing

The nomination of "Jim" Cox has made the paramount issue something besides the Wilson Covenant of a League of Nations.

END OF AUTOCRACY, BUREAUCRACY AND HYPOCRICY

The nomination of Cox tells the knell of Wilsonism. To that extent the American people will thank the star of their destiny. But the election of Cox would record on the fair pages of our history the triumph of Tammany and Taggartism over the sane and decent element which constitutes the great American majority. That, however, it a contingency that need not be feared if every voter in the land attends the polls November 2.

The people will not turn from a Louis XIV now in power to a Louis XV now in expectancy. They will not put an end to official servilism by entrenching in power what gives promise to being official corruption. They will not strike the paw of the lion from the Capital Dome to make place for the claws of the Tiger. They will shout, "The King is dead!" but they will not follow it with "Long Live the King!" Despotism has had its day. Constitutionalism will be restored; and the wiles of the demagogue, to be exhibited in the approaching campaign, must yield to the logic of the statesman.

Yet, it will not do for Republicans to flout the ticket of the opposition. What Cox lacks in conservatism he makes up in political cunning. His announcement that he "will carry the cause to the many homes of service and sacrifice" well indicates the hysterical appeal which he proposes to make to the people. He will seek to distract public attention from eight years of Democratic misrule by convincing the people that he has the panacea for ills which are either imaginary, or, where they exist at all, are a result of the gross incapacities of his own party. He will know when to employ silk-hat argument, and at what time to hand out shirt-sleeve oratory. Cox is for votes first. Let principles take care of themselves. His will be the sort of campaign that tickles the fancy of the thoughtless, full of "pep" and ginger—and wind. But the people have had a long time for bitter reflection. They have had an allopathic dose which has at least the virtue of restoring them to sound thinking. They are fully aware that the example of eight years of dictatorship has not been lost on the Democratic nominee, who would fain emulate Wilson as a ruler, not an administrator.

Cox's record in the national arena of politics is not one at which to "point with pride." He served something less than two terms as Representative in Congress from the 3rd Ohio district. During that period he introduced 931 bills, of which 916 were for pensions, incerases of pension, or to remove charges of desertion, three or four were inconsequential measures, several provided for public buildings in his Congressional Distrct, and but one, to make trade agreements with foreign nations, bore any trace of constructive thought. This record is so weak as to be impossible of comparison with the admirably constructive statesmanship of Harding in the United States Senate. And next to the need of a return to constitutional government, our greatest cry is for constructivism in legislation. Cox's attitude on the league of nations will be dictated by what he discovers in the course of the campaign to be expedient.

The Democratic drums will roll, and the trumpets will blare, and all the vast influence of the Democratic publicity bureaus, many of them operated at government expense, will be turned over to the candidate. But the people will sit tight and compare Cox's eloquence and bureaucratic fustian with the "front porch" deliberate statements of Warren Harding. Then a march en masse on the polls in November will result in the restoration of sane, clean and constitutional government through a Republican landslide.

COX vs. HARDING

After 44 ballots the Democratic convention nominated a candidate. Gov. Cox is the surviver in a battle royal extending through 14 hours, engendering bitter animosities that cannot fail to make more complete the wreck of the party at the November elections. Unlike the Republican convention which nominated a man on the tenth ballot acceptable to practically all the other candidates, who saw that their own hopes had vanished, the Democratic gathering chose one who had been in the forefront of the fight from the start, and who won out simply because his assault on his opponents was the strongest. Senator Harding was a compromise candidate, behind whom all factions of the pre-convention period have composed their differences and are now working together enthusiastically for his election. Governor Cox emerges out from the top of a heap of struggling aspirants for the prize. His nomination is with the assent neither of the Wilson nor of the Bryan forces. Both were bitter against him, and friends of both return from the convention with the memories of the struggle rankling in their hearts. It may be that they will not openly support the Republican candidate, but such aid as they appear to give Cox will be of the spiritless sort that will harm rather than help his campaign.

Senator Harding won because of his faultless record in public and in private life. There were no flaws which could be magnified by his political opponents into obstacles to Republican success in November, nor to which the other aspirants for the nomination could take exception. He is a man of proven executive ability, of demonstrated statesmanship, and lovable personal characteristics. Gov. Cox, too, served for four years as a representative of his State at Washington, but he would never be called a legislator, much less a statesman. One searches his congressional record in vain for anything he did or said calculated to further the welfare of his country. But he was not even neutral. Of the hundreds of bills that he introduced, practically every one was to make exceptions to the laws of Congress or to the regulations promulgated by the executive departments under those laws, such as special pension grants, bills to remove charges of desertion from soldiers' records, or to grant other special relief to his supporters back home which they were denied under the law. Senator Harding's five years' record in the Senate has been essentially constructive. Governor Cox's four years record in the House was essentially destructive.

Senator Harding was chosen by his party as a man whose administration would contribute most to the welfare of the nation. Governor Cox was selected by the partisans at San Francisco because he is a notorious vote-getter and therefore most likely to continue the Democratic party in power at Washington. Senator Harding's election would mean the emancipation of the government from partisans who seek to profit from the spoils of victory and its administration by men of demonstrated desire and ability to contribute to nation's prosperity. Gov. Cox's election would mean the continued perversion of legitimate governmental machinery into its grip on the Treasury and the rest of the executive branch.

This is the first time both the leading parties presented printer's devils to the voters, as candidates for president.

Three key-note speeches and forty-four ballots were required to arouse much enthusiasm in the Democratic party. Finally it ended in a riot and a lot of bad feeling.

Mr. W. J. Bryan says that the White House, Wall Street and the liquor interests contended for the honor of nominating the Democratic candidate for president. Which won?

The nomination of Governor Cox by the Democrats is a stern rebuke of President Wilson and a mandate to him that his Covenant of a League of Nations will be very much ignored by the Democrats themselves.

Candidate Cox defeated four cabinet officials, several Democratic senators, hundreds of federal officers and a secret but none the less powerful influence of the White House. Yet President Wilson says he is pleased.

At the end of Monday's session of the San Francisco convention a friend met W. J. Bryan, and said he hoped to hear another speech from him.

"Oh no," said Bryan. "This is not my kind of a convention."

"Can't you change it to your kind of a convention?" he was asked.

"The leopard cannot change its spots," was Mr. Bryan's reply.

Mr. Bryan [illegible] contended that [illegible] at Chicopolis.

Mr. and Mrs. W. A. Reynolds motored to Birmingham Monday to attend the Reinbow Division Reunion.

Mr. and Mrs. Renfroe Mullins were visitors to Birmingham Monday.

Miss Margaret Latham of Montevallo is visiting for a few days, her aunt, Miss Della Latham.

Mr. and Mrs. M. E. Roy are receiving congratulations upon the arrival of a little daughter, which has been named Bessie June.

Mr. and Mrs. W. K. Mullins and Miss Peggy left Monday for their home in Decatur. They will soon be removed to Eufaula for this winter.

Misses Kathleen Mullins, Roberta Curry and Beverly Hester will leave Thursday for a weeks visit to Mrs. Amzi Gowan at Dothan.

Mr. and Mrs. E. S. Parrish and children and Misses Helen and Dorothy Sewell spent Monday with Mrs. R. E. Luckie.

Mr. and Mrs. W. L. Holmes of Dothan are visiting relatives here this week.

Dr. and Mrs. Earl Gowan and children left Tuesday afternoon for several weeks stay in Hot Springs.

Master Edward McMorris of Birmingham is visiting his aunt, Mrs. M. L. White.

Misses Minnie Roper, Gertrude Popwell, Cuba Keith and Dewey Branch spent the week-end in Birmingham.

Mr. and Mrs. Macy Jones and Mr. and Mrs. T. C. McSwain were visitors to Montgomery Wednesday.

Miss Ruth Haley has returned to her home in Marion, after a delightful visit to Miss Leona Pipes.

Mrs. Clyde Jones and children left Friday for a visit of several days to Mrs. Newt Askins in Sylacauga.

Mrs. L. H. Reynolds spent Thursday in Montgomery.

Mrs. Clark Harper and little son, Clarke, Jr., are expected to arrive Friday to be the guests of her sister, Mrs. R. E. Luckie.

Mrs. Mary Lane VanDerveer and Miss Cathryn Killibrew are visiting friends and relatives in Clanton this week.

Pink Martin of Mineral Springs was in Clanton Wednesday.

BRIDGE NOTICE.

The Commissioners Court of Chilton County, Ala., will meet at Yellow Leaf Creek, near Thorsby, Ala., July 19, 1920, at 10 o'clock, A. M., for the purpose of receiving bids to erect a steel bridge over said creek. The right to reject any and all bids is hereby reserved.

L. H. REYNOLDS,
7-1-3t Judge of Probate.

Charter No. 11,515. Reserve District No. 6.

REPORT OF CONDITION OF THE

FIRST NATIONAL BANK

AT CLANTON, IN THE STATE OF ALABAMA,
AT THE CLOSE OF BUSINESS, ON JUNE 30, 1920.

RESOURCES:

1.(a) Loans and discounts, including rediscounts	$115,726.00	
Total Loans		$115,726.00
5. U. S. Government Securities Owned: (a) Deposited to secure circulation (U. S. bonds par value)	$ 30,000.00	
Total U. S. Government Securities		30,000.00
6. Other Bonds, Securities, etc.: (c) Bonds and securities (other than U. S. securities) pledged as collateral for State or other deposits (postal excluded) or bills payable	$ 10,100.00	
Total bonds, securities, etc., other than U.S.		10,100.00
8. Stock of Federal Reserve Bank (50 per cent of subscription)		1,000.00
10. Furniture and Fixtures		2,216.14
12. Lawful reserve with Federal Reserve Bank		10,000.00
14. Cash in vault and net amounts due from national banks		38,904.23
Total of items 13, 14, 15, 16 and 17	$ 38,904.23	
19. Redemption fund with U. S. Treasurer and due from U. S. Treasurer		1,500.00
Total		$209,446.37

LIABILITIES.

22. Capital stock paid in		$ 30,000.00
23. Surplus fund		3,000.00
24. (a) Undivided profits	$ 1,606.34	
(b) Less current expenses, interest and taxes paid		1,606.34
28. Circulating notes outstanding		28,600.00
31. Net amounts due to banks, bankers and trust companies in the United States and foreign countries (other than included in 29 or 30)		2,577.35
33. Cashier's checks on own bank outstanding		110.86
Total of items 29, 30, 31, 32, and 33	$ 2,688.21	
Demand deposits (other than bank deposits) subject to reserve (deposits payable within 30 days):		
34. Individual deposits subject to check		96,022.99
Total of demand deposits (other than bank deposits) subject to reserve, Items 34, 35, 36, 37, 38, and 39	$ 96,022.99	
Time Deposits subject to reserve (payable after 30 days, or subject to 30 days or more notice, and postal savings):		
40. Certificates of deposit (other than for money borrowed		47,528.83
Total time deposits subject to reserve, Items 40, 41, 42 and 43	$ 47,528.83	
Total		$209,446.37

STATE OF ALABAMA, COUNTY OF CHILTON, ss:

I, Jno. C. Page, Cashier of the above-named bank, do solemnly swear that the above statement is true to the best of my knowledge and belief.

JNO. C. PAGE, Cashier.

Subscribed and sworn to before me this 9th day of July, 1920.

CORRECT—Attest:
E. B. DUPUREAU
D. B. BRIGHAM
Directors

E. B. COLLIER,
Notary Public.

If You Are Easily Tired Out, Your Blood Needs Purifying

Clogged-up Impurities Will Undermine Your Health.

The first symptoms are usually a loss of appetite, followed by a gradual lessening of energy, the system becomes weaker day by day, until you feel yourself on the verge of a breakdown.

This whole condition is but the result of impurities in the blood that show that nature needs assistance in giving the system a general housecleaning.

Nearly everybody just now needs a few Bottles of S. S. S. to clean the system of impurities.

S. S. S. is without an equal as a general tonic and system builder. It improves the appetite and gives new strength and vitality to young and old.

Full information and valuable literature can be had by writing Swift Specific Co., Atlanta, Ga.

OUR IMPLEMENTS ARE STRONGLY BUILT, YET LIGHT RUNNING AND NOT HARD ON STOCK. OUR IMPLEMENTS SAVE VALUABLE FEED.

COME IN AND LET US EXPLAIN THEM TO YOU. WE ARE EXCLUSIVE AGENTS FOR THE FAMOUS LINES OF I. H. C. AND McCORMICK MACHINES.

OUR HARDWARE IS THE BEST;
IT STANDS THE TEST.

Jones Hardware Co.
Clanton, Ala.

Our Great July CLEARANCE SALE

Saturday, July 3 we will begin a sale that will last to 31st.

During this Sale We Will Offer Very Good Merchandise at Low Prices

We have space to quote only a few prices as follows:

24 Wool Suits for Boys, ranging from 5 to 18 years, prices $2.25, $3.75, $4.50, $6.95, and $8.75.

Ladies Gingham Dresses $1.95
Kimonas 95c

Middy Blouses, $1.25 to $1.50. Waists $1.00

All Georgette and Silk Waists ae reduced 20 per cent for this Sale.

Mens Dress Shirts, $2.00 values now $1.65

Boys Blouses, each 50c

Boys Pants, 85c, 95c, $1.35 and $1.75

Boys Shirts, ages 6 to 13 years, 75c and 85c

Childrens Rompers, 25c, 75c, and $1.00

Striped and Flowered Voils, 20 and 25c a yard at this sale.

Ladies Kid Pumps, solid leather, $3.75, $4.15, $4.50, $4.90, and $5.25.

Childrens Milan Straw Hats going at cost.

A Big Bargain will be found in a few Groceries we have left.

Brooms, ... 75c
Heinz Vinegar (per gallon) 40c
Large size Matches (per box) 5c
Large size Washing Powders 5c
3 Bars Large size Star Soap 25c
4 Twists Tobacco 25c

It is your loss if you fail to see these Bargains before you buy. Come in and let us show you.

W. Z. Hodges Dry Goods Co.
CLANTON, ALA.

Many Prizes Will Be Given at State Fair

List of $2,500 in prizes for Vegetables, Fruits and Nuts, to be given at State Fair, Birmingham, October 4-9, 1920.

Citrus—For best and biggest display of Citrus fruits, including oranges and kumquats of various kinds 1st, 2nd and 3rd prizes of $15.00 $10.00 and $5.00 will be given

Satsuma Oranges—There will be 1st 2nd and 3rd prizes of $5.00, $6.00 and $4.00 for best commercial box of Satsuma oranges. There will be 1st, 2nd and 3rd prizes of $2.00, $1.50 and $1.00 for best plate of following varieties: Ikeda, Owari, Zairai

Tangerine—There will be 1st, 2nd and 3rd prizes of $3.00, $2.00 and $1.00 for best plate of any variety Tangerines.

Round Oranges—There will be 1st, 2nd and 3rd prizes of $3.00, $2.50 and $1.00 for best plate of any variety of Round Oranges.

Kumquat—There will be 1st, 2nd and 3rd prizes of $6.00, $4.00 and $2.00 for best commercial pack of Kumquat, and for best plate of Nagami and Marumi, $3.00, $2.00 and $1.00 will be given

Grapefruit—There will be 1st, 2nd and 3rd prizes of $6.00, $4.00 and $2.00 given for the best commercial pack of Grapefruit, and for best plate of any variety, there will be prizes of $5.00, $3.00 and $2.00.

Nuts—There will be 1st, 2nd and 3rd prizes of $20.00, $15.00 and $10.00 for best and biggest display of the cans, including named varieties and seedlings. There will be 1st, 2nd and 3rd prizes of $8.00, $6.00 and $4.00 for the best half bushel of any four of leading varieties. There will be 1st, 2nd and 3rd prizes of $2.00, $1.00 and $.50 for best half pound plate of following varieties: Schley Stuart, Success, Van Deman, Frotscher, Pabst, Delmas, Moneymaker, Seedling, and a prize of $5.00 will be given the Sweepstake plate

Hickory Nuts—There will be 1st, 2nd and 3rd prizes of $2.00, $1.00 and $.50 for best half pound plate of Hickory Nuts.

Walnuts—There will be 1st, 2nd and 3rd prizes of $3.00, $2.00 and $1.00 for best plate of following varieties Walnuts: Black, English, Japanese Oblong, Japanese Pointed

Chestnuts—There will be 1st, 2nd and 3rd prizes of $3.00, $2.00 and $1.00 for best half pound of wild or native Chestnuts. There will be 1st, 2nd and 3rd prizes of $3.00, $2.00 and $1.00 for best 1-4 pound plate of cultivated Chestnuts.

Chinquapin—There will be 1st, 2nd and 3rd prizes of $4.00, $2.00 and $1.00 for best one pound pack of Chinquapin, and prizes of $2.00, $1.00 and $.50 for best 1-4 pound plate of Chinquapins.

Beech Nuts—There will be 1st, 2nd and 3rd prizes of $2.00, $1.00 and $.50 for best 1-4 pound plate of Beech Nuts.

Hazel Nuts—There will be 1st, 2nd and 3rd prizes of $5.00, $3.00 and $1.00 for best 1-4 pound plate of Hazel Nuts.

Paw Paw—There will be 1st, 2nd and 3rd prizes of $5.00, $3.00 and $2.00 for best plate of Paw Paw.

Peaches—There will be 1st, 2nd and 3rd prizes of $6.00, $4.00 and $2.00 for best plate of any variety of Peaches.

Pears—There will be 1st, 2nd and 3rd prizes of $15.00, $10.00 and $5.00 for best and biggest display of Pears

There will be 1st, 2nd and 3rd prizes of $8.00, $6.00 and $4.00 for best commercial box of any variety of Pears.

There will be 1st, 2nd and 3rd prizes of $3.00, $2.00 and $1.00 for best plate of following varieties of Pears: Kieffer, LeConte, Garber Sand, Magnolia and any other variety.

Grapes—There will be 1st, 2nd and 3rd prizes of $15.00, $12.00 and $8.00 for the best and biggest display of Grapes.

There will be 1st, 2nd and 3rd prizes of $6.00, $4.00 and $2.00 for best pack, one peck wild Grapes, Scuppernongs and Muscadines.

There will be 1st, 2nd and 3rd prizes of $3.00, $2.00 and $1.00 for best plate wild Grapes; one dozen bunches, Muscadines, and any other variety.

Persimmons—There will be 1st, 2nd and 3rd prizes of $12.00, $8.00 and $6.00 for the best and biggest display of cultivated Persimmons and 1st, 2nd and 3rd prizes of $8.00, $6.00 and $4.00 for best and biggest display of native Persimmons.

There will be 1st, 2nd and 3rd prizes of $6.00, $4.00 and $2.00 for best commercial pack of cultivated Persimmons, and 1st, 2nd and 3rd prizes of $5.00, $3.00 and $2.00 for best commercial pack of wild Persimmons.

There will be 1st, 2nd and 3rd prizes of $3.00 $2.00 and $1.00 for best plate among cultivated, and for best of the following varieties of cultivated Persimmons: Goshio, Hachiya, Hiyakume, Miyotan, Okame, Tamopan, Triumph, Tsurunoko, Zengi; there will be 1st, 2nd and 3rd prizes of $2.00, $1.00 and $.50 for best plate of small native and large native Persimmons.

Plums—There will be 1st, 2nd and 3rd prizes of $8.00, $6.00 and $4.00 for the best and biggest display of Plums. There will be 1st, 2nd and 3rd prizes of $3.00, $2.00 and $1.00 for best plate of following Plums Red, Yellow, Greenish or Purple, Dawson, and best plate of any other variety.

Many Prizes Will Be Given at State Fair

List of $2,500 in prizes for Vegetables. Fruits and Nuts, to be given at State Fair, Birmingham, October 4-9, 1920.

Citrus—For best and biggest display of Citrus fruits, including oranges and kumquats of various kinds 1st, 2nd and 3rd prizes of $15.00, $10.00 and $5.00 will be given.

Satsuma Orange—There will be 1st, 2nd and 3rd prizes of $8.00, $6.00 and $4.00 for best commercial box of Satsuma oranges. There will 1st, 2nd and 3rd prizes of $3.00, $2.00 and $1.00 for best plate of following varieties: Ikeda, Owari, Zairai.

Tangerine—There will be 1st, 2nd and 3rd prizes of $3.00, $2.00 and $1.00 for best plate of any variety of Tangerines.

Round Oranges—There will be 1st, 2nd and 3rd prizes of $3.00, $2.00 and $1.00 for best plate of any variety of Round Oranges.

Kumquat—There will be 1st, 2nd and 3rd prizes of $6.00, $4.00 and $2.00 for best commercial pack of Kumquat, and for best plate of Nagami and Marumi, $3.00, $2.00 and $1.00 will be given.

Grapefruit—There will be 1st, 2nd and 3rd prizes of $6.00, $4.00 and $2.00 given for the best commercial pack of Grapefruit, and for best plate of any variety, there will be prizes of $5.00, $3.00 and $2.00.

Nuts—There will be 1st, 2nd and 3rd prizes of $20.00, $15.00 and $10.00 for best and biggest display of Pecans, including named varieties and seedlings. There will be 1st, 2nd and 3rd prizes of $8.00, $6.00 and $4.00 for the best half bushel of any four of leading varieties. There will be 1st, 2nd and 3rd prizes of $2.00, $1.00 and $.50 for best half pound plate of following varieties: Schley, Stuart, Success, Van Deman, Frotscher, Pabst, Delmas, Moneymaker, Seedling, and a prize of $5.00 will be given the Sweepstake plate.

Hickory Nuts—There will be 1st, 2nd and 3rd prizes of $2.00, $1.00 and $.50 for best half pound plate of Hickory Nuts.

Walnuts—There will be 1st, 2nd and 3rd prizes of $3.00, $2.00 and $1.00 for best plate of following varieties Walnuts: Black, English, Japanese Oblong, Japanese Pointed.

Chestnuts—There will be 1st, 2nd and 3rd prizes of $3.00, $2.00 and $1.00 for best half pound of wild or native Chestnuts. There will be 1st, 2nd and 3rd prizes of $3.00, $2.00 and $1.00 for best 1-4 pound plate of cultivated Chestnuts.

Chinquapin—There will be 1st, 2nd and 3rd prizes of $4.00, $2.00 and $1.00 for best one pound pack of Chinquapin, and prizes of $2.00, $1.00 and $.50 for best 1-4 pound plate of Chinquapins.

Beech Nuts—There will be 1st, 2nd and 3rd prizes of $2.00, $1.00 and $.50 for best 1-4 pound plate of Beech Nuts.

Hazel Nuts—There will be 1st, 2nd and 3rd prizes of $5.00, $3.00 and $1.00 for best 1-4 pound plate of Hazel Nuts.

Paw Paw—There will be 1st, 2nd and 3rd prizes of $5.00, $3.00 and $2.00 for best plate of Paw Paw.

Peaches—There will be 1st, 2nd and 3rd prizes of $6.00, $4.00 and $2.00 for best plate of any variety of Peaches.

Pears—There will be 1st, 2nd and 3rd prizes of $15.00, $10.00 and $5.00 for best and biggest display of Pears.

There will be 1st, 2nd and 3rd prizes of $8.00, $6.00 and $4.00 for best commercial box of any variety of Pears.

There will be 1st, 2nd and 3rd prizes of $3.00, $2.00 and $1.00 for best plate of following varieties of Pears: Kieffer, LeConte, Garber, Sand; Magnolia and any other variety.

Grapes—There will be 1st, 2nd and 3rd prizes of $15.00, $12.00 and $8.00 for the best and biggest display of Grapes.

There will be 1st, 2nd and 3rd prizes of $6.00, $4.00 and $2.00 for best pack, one peck wild Grapes, Scuppernongs and Muscadines.

There will be 1st, 2nd and 3rd prizes of $3.00, $2.00 and $1.00 for best plate wild Grapes; one dozen bunches, Muscadines, and any other variety.

Persimmons—There will be 1st, 2nd and 3rd prizes of $12.00, $8.00 and $6.00 for the best and biggest display of cultivated Persimmons and 1st, 2nd and 3rd prizes of $8.00, $6.00 and $4.00 for best and biggest display of native Persimmons.

There will be 1st, 2nd and 3rd prizes of $6.00, $4.00 and $2.00 for best commercial pack of cultivated Persimmons, and 1st, 2nd and 3rd prizes of $5.00, $3.00 and $2.00 for best commercial pack of wild Persimmons.

There will be 1st, 2nd and 3rd prizes of $3.00 $2.00 and $1.00 for best plate among cultivated, and for best of the following varieties of cultivated Persimmons: Goshio, Hachiya, Hiyakume, Miyotan, Okame, Tamopan, Triumph, Tsurunoko, Zengi; there will be 1st, 2nd and 3rd prizes of $2.00, $1.00 and $.50 for best plate of small native and large native Persimmons.

Plums—There will be 1st, 2nd and 3rd prizes of $8.00, $6.00 and $4.00 for the best and biggest display of Plums. There will be 1st, 2nd and 3rd prizes of $3.00, $2.00 and $1.00 for best plate of following Plums: Red, Yellow, Greenish or Purple, Dawson, and best plate of any other variety.

PROFESSIONAL CARDS

F. B. COLLIER
Attorney-at-Law
Wilson Bldg.
CLANTON, ALA.

A. C. SMITH
Attorneys At Law
General Practice
Clanton, - - - - - Alabama.

DR. V. J. GRAGG.
Special Attention Given to the Diseases of Women & Surgery
CLANTON, ALA.

W. W. FOX, Auctioneer,
Only Licensed Auctioneer in Chilton County. Will put on sales anywhere in County any day except Sundays.
Sales every Saturday at Fox Auction House, Clanton.

LAWRENCE F. GERALD
Attorney-at-Law
Johnson Bldg.
CLANTON, ALA.

J. B. ATKINSON
Attorney - at - Law
Wilson Building
Clanton, Ala.

WANTED TO TRADE—7-room cottage in Birmingham for a small farm near Clanton, Thorsby or Jemison. If interested write at once to Walter Burgetts, Wilsonville, Ala.

CRUMPTON & WILSON
Dentist
Office in Wilson Building
Clanton, Ala.

GRADY REYNOLDS
Attorney at Law
County Treas. Office in Court House.
CLANTON, ALA.

Mr. E. H. Smith, a true and tried Republican, who at resides in Shelby County, wis in Clanton last week and gave notice that he expected to be back and help elect our ticket next November. Come again Brother.

LODGES

MASONIC FRATERNITY

Clanton Lodge A. F. & A. M. meets First Saturday night in each month.

Clanton Chapter, R. A. M. meets Third Saturday night in each month.

Clanton Commandery Knights Templar meets Second and Fourth Tuesday nights in each month.

ODD FELLOWS

Clanton Lodge No. 304, I.O.O.F. meets Second and Fourth Saturday nights in each month.

Magnolia Encampment No. 75, I. O.O.F., meets the First Thursday night in each month.

RED MEN

Waxahatchie Tribe No. 9, I.O.R.M. meets Tuesday night of each week.

$1 Pathé Single-Dollar Club

YOU'VE BEEN WAITING FOR IT!

Pathé Single-Dollar Club

A DOLLAR—AND YOU'RE IN!

Pathé Single-Dollar Club

TODAY'S THE DAY!

NEVER mind the freight congestion—never mind the reasons why more phonographs have been shipped to us within the last few months—what counts is that we have succeeded in getting 200 Model 7 Pathé Phonographs—and 200 people are going to lay down one small dollar and get the very instrument they have been planning to own, delivered at home and set up and playing that same day.

Starts at a dollar!
Starts at a dollar!
Starts at a dollar!

If you've got a dollar you're not going to be disappointed this time in getting a Pathé Phonograph. All you need to *insure* getting it is one little ornery dollar. The main thing is to be *quick*. If you don't want to find yourself outside get busy! *Get Busy! GET BUSY!*

Just 200 members!
Just 200 members!
Just 200 members!

It's up to you to get in while the getting is good. The Pathé Phonograph is likely to advance in price—we can't tell how soon—so take a tip from us and get one *now*. Records? That's another proposition. The Pathé Single Dollar Club takes in phonographs only. Don't bleat about the H. C. L. when a dollar does this. You've always wanted a good phonograph—here's your chance to get the best there is—a chance for you and a chance for 199 other lucky people.

Get into the "200"

The Pathé

COSTS NO MORE THAN THE ORDINARY
Phonograph

Model 7 is one of the most popular Pathé Models. It is *supreme* in design, in material and in workmanship and *supreme in tone*—the one big thing that really counts with any phonograph. It is mechanically right; and it plays all makes of records perfectly, bringing out every detail of every record, whether it's instrumental, operatic, vocal, band or jazz. You will never know the real enjoyment of music until you own a Pathé Phonograph—and that might as well be *now*.

In Model 7 Pathé Phonograph the Pathé artistic standard is faithfully typified. Mahogany or oak (Golden and fumed); all exposed parts nickel-plated; universal tone arm; Pathé perfect tone control; Pathé reproducer; sapphire ball; double-spring motor. 18" wide; 19½" deep; 41½" high. A beautiful instrument which produces beautiful music—as you want it.

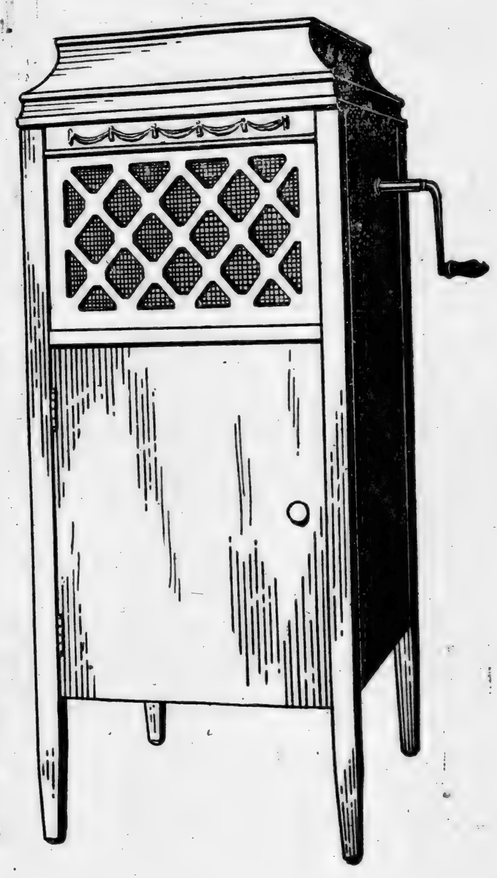

Got a Dollar? Bring It In!

Alred Drug Company, Agents
CLANTON, ALABAMA

Tired Out,
d Needs Purifyin
sistance in giving the system
general housecleaning.
Nearly everybody just now ne
a few Bottles of S. S. S. to clea
the system of impurities.
S. S. S. is without an equal a
general tonic and system build
It improves the appetite and gi
new strength and vitality to bo
old and young.
Full information and valua
literature can be had by writing
Swift Specific Co., Atlanta, Ga

Good
MPLEMENTS

E STRONGLY BUILT, YET
HARD ON STOCK. OUR
ABLE FEED.
EXPLAIN THEM TO YOU.
ENTS FOR THE FAMOUS
CORMICK MACHINES.
BEST;
IT STANDS THE TEST.

dware Co.
ton, Ala.

July
SALE
at will last to 31st.
Offer Very
ow Prices
ces as follows:
npers, 25c, 75c, and $1.00
Flowered Voils, 20 and 25c a
le.
mps, solid leather, $3.75, $4,
$4.90, and $5.25.
an Straw Hats going at cost.
n will be found in a few Gro-
e left.
75c
r (per gallon) 40c
tches (per box) 5c
shing Powders 5c
size Star Soap 25c
cco 25c
see these Bar-
ome in and
l.
Goods Co.

Come into our store
and ask for Mr. Edison's
REALISM TEST

IT reveals to you the Supreme Realism of the New Edison, the phonograph with which Mr. Edison has challenged the talking-machine manufacturers of the world.

It shows you the charm of music's imagery. It transports you to the far-away. It makes you lose consciousness of your surroundings.

This Fascinating Test

enables you to determine, in an interesting and scientific way, whether the Realism of the New Edison gives you the same emotions as the living singer's voice—as the sound of the actual instrument—or as the performance of great bands and orchestras.

Noted Psychologists

endorse this entertaining experiment as the correct way to ascertain the New Edison's Realism.

You, too, may enjoy this experiment. We invite you to try it.

It will answer, once and for all, your questions, "Can I have the voices of living singers at my beck and call, in my own home? Can I have the great orchestras and bands of the world exactly as they sound?"

Our Budget Plan

Pays for your New Edison by systematizing your entertainment expenditures. Ask about it.

UPCHURCH DRUG COMPANY,
CLANTON, ALA.

ODD FELLOWS CELEBRATION AT THORSBY JULY THE 17TH

The Thorsby Lodge No. 588 I.O.O.F. will have a day of celebration and a picnic on Saturday, July 17th. The boys up there are planning to have a big time and they invite all the Odd Fellows in the county to come and help them out. But the invitation is not confined to Odd Fellows alone. Everybody is invited to come and bring a basket of dinner and enjoy the day and help make the occasion one of success.

Congressman Huddleston of Birmingham has agreed to be there and make a public address. This will be worth going to hear.

TEACHERS EXAMINATION

The next regular teachers examination will be held at the high school building in Clanton on July 19, 20, 21, 1920. Any applicant with whom I am not personally acquainted will have to furnish references and identity by someone known by me and place proof of moral character.

This examination is the last that will be given for third grade certificates. While second and first grades will continue for another year on the present basis.

The examination will begin promptly at 10 o'clock, but all applicants should be present for registration by 9 o'clock.

HOWARD L. FOSHEE.
County Supt. Education.

Mrs. Cora Mims spent Sunday with her sister, Mrs. James M. Popwell, near Clanton.

Proved What It Would Do In a Two Days Trial

Mr. Gordon of York, Ala., declares he is rid of Constipation, Indigestion, sluggish liver, and Kidney Trouble.

Heard so much about new medicine, was anxious to try it, and now he is glad that he did.

"I had heard much about this new medicine, Dreco, I was anxious to try it, and after two days I was convinced that it was grand medicine," stated Mr. R. B. Gordon, a well known farmer of York, Ala.

"I have suffered all my life from stomach trouble, indigestion, constipation and a sluggish liver. I've taken medicine after medicine, but none ever did them temporary good, but I [illegible] It seemed to be the very thing my stomach needed, and the indigestion ceased almost immediately and the sluggish acting regulated and in a smooth natural manner. My liver got active and the biliousness passed off. My appetite increased and my nerves became calm so that I could sleep like a baby. Dreco is a great medicine and I think every one should be told about it.,,

All druggist now sell Dreco and it is being especially introduced in Clanton by Upchurch Drug Company.

CHILTON COUNTY ABSTRACT CO.

M. D. FOSHEE, MANAGER.

It is not safe to buy land or to lend money and accept land as security without first investigating the title of the land. Often there are unpaid mortgages, judgments, or other liens affecting the title, which an abstract would set out. Therefore, when buying land or lending money thereon, it is important that an abstract of title be furnished. A few dollars spent for an abstract is cheaper than going ahead and having a law suit a little later on.

Abstracts of Title Promptly Prepared at Reasonable Charges.

CLANTON, - ALABAMA.

COUNTY SINGING CONVENTION TO BE AT COUNTY HIGH SCHOOL

The next session of the Chilton County Singing Convention is to be held at the County High School building in Clanton on the Third Sunday in July (18th).

Mr. J. Monroe Smith, the secretary of the Convention, and other local promoters of the cause of music in the county, are busy getting details in shape for the coming event which will no doubt be made one of the best in the history of the organization.

Such reputed singers as Patton, Merritt and others, will be here to add the great force of their presence to the occasion. At that time Prof. Patton will be teaching a school at Liberty Hill and he will be here with his entire class from that place.

Prof. Merritt will be remembered by those who attended the special session of the convention at the high school last November. He was there and his directing caught up a most hearty response from all who heard him.

WHAT IS THE OFFICIAL TEST OF COWS.

Prepared by W. H. Eaton, Dairy Husbandman.

Prepared by Extension Service, Auburn, Ala.

During the past year a number of dairy breeders in Alabama have placed their herds under official test and a considerable number of cows are making creditable records. The Extension Service is frequently in receipt of inquiries concerning official testing, what it is, how conducted and the value of the same.

Any owner of a registered dairy animal in Alabama may have his herd officially tested by first making application to the breed association in which his animals are registered and at the same time making application to the Dairy Department for supervision of the test.

The owners of cows under this test must pay all expenses of testing, expenses to be collected by the Dairy Department. The owner must also report to the breed association the weight of milk produced by individual cows during twelve calendar months.

In order to qualify for entry in the Advanced Registry or Register of Merit a Jersey cow must produce 350 pounds of fat in one year when the test is started, at two years of age or younger. This amount is increased one-tenth of a pound per day for each day the cow is over two years of age. The [illegible] requirements for a cow five years old or over is 360 pounds of fat. If a cow is not capable of making a fair record, when given an opportunity, she is not worthy of a place in a pure bred herd. An official record will increase the value of both the cow and her offspring in proportion to the record made.

RYE FOR WINTER GRAZING

To carry livestock without grazing is always expensive. Some grain is often necessary, but grazing furnishes the margin of profit. Permanent pastures may furnish green feed during the "growing" months of the year, but permanent pastures furnish very little grazing from late fall through the winter. Hence, it is usually more expensive to carry cattle through that season than any other. How to provide temporary pasturage for winter is therefore an important question.

Rye is well adapted to the production of green feed when such feed is usually scarce. It may safely be planted earlier than either of the other small grains. While grazing from rye is not quite as palatable as from oats, yet the former is readily grazed by stock when other grazing is scarce. Rye is also a most dependable crop, withstanding unfavorable conditions better than oats or wheat.

[illegible] early for winter grazing. This should be emphasized, not only for rye but for other crops used for winter grazing. [illegible] production. Five [illegible] too much.

Cotton middles furnish an excellent place for feeding hogs. After the cotton has been picked [illegible] be sown broadcast [illegible] with a cultivator or a [illegible] factorily. Y[illegible] from trampling by the cattle.

[illegible] rye in cotton [illegible] [illegible] furnish [illegible] [illegible] grazing plants [illegible] [illegible] [illegible] [illegible] of feeding the stock and [illegible] [illegible]

CLANTON ABSTRACT CO.

Prepares Abstracts of land Titles Carefully and Cheaply.

When buying land you need an Abstract that you may know of [illegible] unpaid mortgages, judgments or other liens affecting the title of the land.

When selling land, the [illegible] will require an Abstract.

The Clanton Abstract Company [illegible] by [illegible]

CLANTON ABSTRACT CO.
Wilcox Bldg.

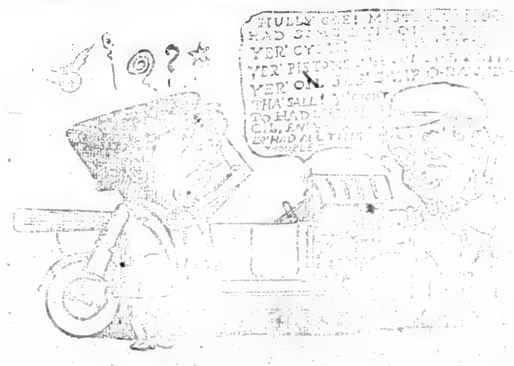

The line of talk [illegible] is [illegible] effective [illegible] is put [illegible] tion, and the [illegible]

A Hit—

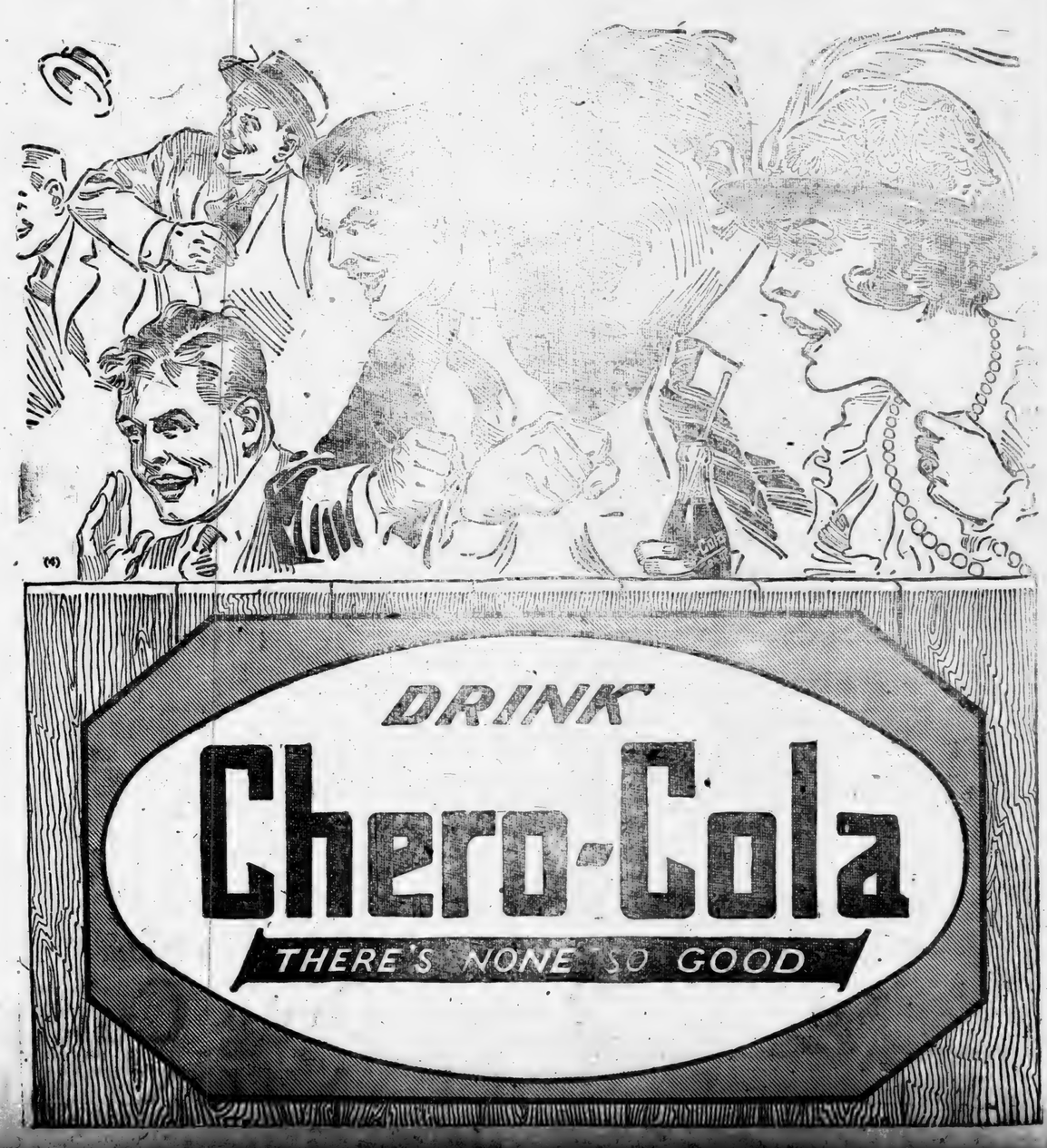

DRINK
Chero-Cola
THERE'S NONE SO GOOD

General Repair

We announce to our friends that o[ur] is now ready and fully equipped to d[o] way of General Repair Work, such as [Re]pairing Tools, Fancy Buggy Work, H[orse]

All jobs guaranteed and prices r[ea]

Thirteen years shop experience [and] guarantee of satisfaction.

Located in Carlton Shop below La[w]

Calloway & [T]

J. C. CALLOWAY

McGill's Autopower A[ttachment] for Ford Cars

I have the Chilton County Ag[ency] Auto-Power Attachment for Ford C[ars] Monday and uesday of each week g[ive] tory demonstrating the work of this a[ttachment]

Other days I will be found at [my] Clanton. Any inquiries will be gladl[y] scriptive literature furnished anyone

JESSE C. JON[ES]
CLANTON, ALA.

However beautiful a woma[n] "Dress" is not complete, unless all dainty and make her costume one

When you get your outfit f[rom] erything about your costume harm[onize] you with all the laces, embroideri[es] everything you need.

"We keep up the Quality; We [Sell]

Clanton Mercanti[le]
Clanton, [Ala.]

Grist

We have installed [a] corn mill in connection [with] and we are now ready [to] corn any hour of ane[ar]

You are invited to [call] us a trial. Satisfacti[on]

Thompson &
The Blacks[mith]
CLANTON, -

General Repair Shop

We announce to our friends that our shop in Clanton now ready and fully equipped to do anything in the way of General Repair Work, such as Emery Saws, Repairing Tools, Fancy Buggy Work, Horse Shoeing.

All jobs guaranteed and prices right.

Thirteen years shop experience stands back of our guarantee of satisfaction.

Located in Carlton Shop below Lawrence Garage.

Calloway & Taylor

J. C. CALLOWAY — R. H. TAYLOR

McGill's Autopower Attachment for Ford Cars.

I have the Chliton County Agency for the McGill Auto-Power Attachment for Ford Cars, and will spend Monday and uesday of each week going over my territory demonstrating the work of this attachment.

Other days I will be found at Blacksmith Shop in Clanton. Any inquiries will be gladly answered and descriptive literature furnished anyone on request.

JESSE C. JONES

CLANTON, ALA.

However beautiful a woman's dress may be, her "Dress" is not complete, unless all of the accessories are dainty and make her costume one harmonious whole.

When you get your outfit from us we see that everything about your costume harmonizes. Let us supply you with all the laces, embroideries, ribbons, gloves and everything you need.

"We keep up the Quality; We keep down the Price."

Clanton Mercantile Company

Clanton, Ala.

Grist Mill

We have installed an up-to-date corn mill in connection with our shop and we are now ready to grind your corn any hour of ane day.

You are invited to come and give us a trial. Satisfaction guarnteed.

Thompson & Honeycutt

The Blacksmiths

CLANTON - - ALA.

SOCIETY AND PERSONALS

MRS. R. E. LUCKIE, Editor.

MRS. HANCE ALRED HOSTESS

Mrs. J. Hance Alred proved a very charming hostess on last Wednesday evening, when she entertained the Card Club. In the living room where three tables were arranged for the game of bridge, vases of garden flowers were attractively arranged. Mrs. R. E. Luckie was awarded a dainty hand-made handkerchief for the highest score.

A delicious ice course was served at the conclusion of the game to the following members: Mesdames Grady Broadhead, Victor Heard, Harvey Chandler, N. S. Johnson, Grady Reynolds, Guy Roberts, T. C. McSwain, H. M. Simpson, Watts Moore, Eric Hart, and L. F. Gerald.

MISS HESTER ENTERTAINS

Among the enjoyable social features of the week was a spend-the-day party given by Miss Beverly Hester on Wednesday in compliments to Miss Haley.

The central decoration of the table was an immense bowl of nasturtiums. There were covers laid for six. Those enjoying this occasion were: Misses Kathleen Mullins, Leona Pipes, Ruth Holley, Roberta Curry and Mrs. J. Hance Alred.

Mr. Ruben Reynolds and Miss Lessie Reynolds, accompanied by Mr. and Mrs. Guy Roberts, motored to Birmingham Sunday to attend the Rainbow Division Reunions.

Judge and Mrs. L. H. Reynolds motored to Birmingham Tuesday, returning Wednesday. Mrs. John Newell and children accompanied them.

Master Ernest Askins of Sylacauga arrived Tuesday to spend some time with his grand parents, Mr. and Mrs. Henry Culver.

Mrs. Grady Borland of Albany, Ga., is visiting relatives here this week.

Mr. Willie Edwards of Pittsburg, Pa., is home for a week.

Mrs. Ida Popwell and daughters, Mary and Mildred, spent last Saturday night with her sister, Mrs. Cora Mims in the Bethel settlement.

Mrs. Tinsie Downs of Mississippi is visiting relatives and friends in Chilton County.

Don't wait too long to go to the big sale at the New York Store.

MISS PIPES COMPLIMENTS MISS HALEY

Miss Leona Pipes was hostess last Thursday entertaining a few of her friends at a luncheon at her home, complimenting her house guest, Miss Ruth Haley of Marion. In the centre of the table was a large vase filled with roses which made an attractive decoration for this occasion. Covers were laid for Misses Haley, Beverly Hester, Kathleen Mullins, Roberta Curry, Willie B. Jones, Mrs. Hance Alred and the hostess. In the afternoon games were played.

EDAWRDS - TUCKER

A pretty home wedding which occured last Sunday, July 4th, at 2:30 o'clock, was that of Mrs. Ava J. Manning-Edwards and Mr. Rufus Earl Tucker, of Birmingham, at the home of the bride's parents, Mr. and Mrs. D. O. Manning. A very impressive ceremony was performed by Rev. B. Lawrence of Birmingham. A large circle of friends and relatives witnessed the ceremony.

The young couple left immediately for their home in West End, Birmingham, carrying with them the good wishes of all their friends.

W. S. Clark of Beat 5 was among the visitors to Clanton Wednesday.

Don't fail to attend the sale at the New York Store.

Mr. R. J. Downs has been busy this week on the telephone lines in Clanton. We hope that he will be able to get them in much better shape.

W. T. Wamble of Mt. Creek was in Clanton Wednesday.

TAXI SERVICE—Call Armstrong Brothers for first class Taxi Service. 7-15-2t-pd. J. M. POWELL.

Meet your friends at the sale at the New York Store.

Don't say you are sorry, but go to the big sale at the New York Store.

Mr. J. R. Short of Beat 15 was in Clanton on business Monday.

Mrs. T. C. McSwain visited friends and relatives in B'ham Thursday.

Mrs. N. S. Johnson and daughters were visitors to Birmingham last week.

Mrs. G. O. McKee spent several days at Maplesville last week.

AT THE Ideal Theatre

CLANTON, ALA.

Thursday Night, Friday, Matinee & Night

Usual Prices

"Other Men's Shoes"

A strong dramatic story, tinged with pathos, brightened with humor, beautifully interpreted.

A Man's Picture—full of red-blooded action.
A Woman's Picture—with tears and throbs.
And the Kids will love it.

Truly a Masterpiece with a purity and strength of theme which stamps it instantly as a great picture.

We are tendering our patrons a special treat in showing this super-production without advancing prices.

TRY TO GET IN

"OTHER MEN'S SHOES"

SUNSHINE COMEDIES

SATURDAYS and MONDAYS

Are the Biggest Shows ever seen on the screen, and you are missing a treat if you don't see them.

TRY THEM ONE TIME!

Goodyear Skill—as Represented in Tires for Small Cars

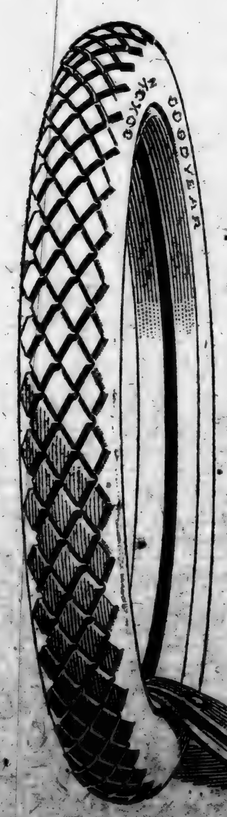

The high relative value built into Goodyear Tires, of the 30x3-, 30x3½- and 31x4-inch sizes, results directly from the extraordinary skill and care applied to their manufacture.

To make their quality available widely, Goodyear operates the world's largest tire factory devoted to these sizes.

If you own a Ford, Chevrolet, Dort, Maxwell or other car taking one of these sizes, you can equip it with Goodyear Tires at our nearest Service Station.

Go there for the exceptional value in these tires made possible by Goodyear's resources, experience and demonstrated expertness in tire manufacture.

30x3½ Goodyear Double-Cure Fabric, All-Weather Tread..... $23.50

30x3½ Goodyear Single-Cure Fabric, Anti-Skid Tread..... $21.50

Goodyear Heavy Tourist Tubes cost no more than the price you are asked to pay for tubes of less merit—why risk costly casings when such sure protection is available? 30x3½ size *in waterproof bag*..... $4.50

GOODYEAR

The House of Whispers

By William Johnston

Illustrations by Irwin Myers

THE GASTON PEARLS.

Synopsis.—Circumstances having prevented Spalding Nelson, clerk, from joining the American forces going to France, he is in a despondent mood when he receives an invitation to dinner from his great-uncle, Rufus Gaston. On the way to the house he meets, under peculiar circumstances, a young girl, apparently in trouble, to whom he has an opportunity to be of slight service. She lives in the same apartment building as Rufus Gaston, and he accompanies her to the house. Gaston and his wife are going to Maine for a trip and want to leave Nelson in charge of the apartment. He accepts. Gaston and his wife tell their great-nephew of mysterious noises—"whispers"—which they have heard in the house. On his way to the Gaston apartment next Sunday Nelson again meets his accidental acquaintance of a few days before, Barbara Bradford. She urges him not to allow the fact of their being acquainted to be known. The hero takes an instinctive dislike to the superintendent, Wick, of the building.

CHAPTER II.—Continued.

—3—

"Quite a proper precaution," I admitted.

"The elevator boy reported your arrival," he continued, "but he wasn't quite sure it was you. The fact that you were chatting with the young lady bothered him, and me, too. Mr. Gaston told me you were a stranger in the city, and I didn't expect to find you knowing one of the Bradfords."

It was on the tip of my tongue to say, "Well, you see I do know her," when I recalled her request that I would not recognize her until we had been introduced in some fashion. I contented myself with saying merely: "Well, I hope you are satisfied now."

"Of course, Mr. Nelson, of course," he answered, though his looks belied his words. Manifestly he was still puzzled over my acquaintance with Miss Bradford.

"I hope you will find it comfortable here," he said, plainly trying to continue the conversation. "If there's ever anything the matter, just call me on the house phone; Mr. Wick, the name is."

"I will," I said, and he unwillingly withdrew.

"If there's ever anything the matter . . . " Was there something sinister in the superintendent's parting remark? Once more the warnings of my relatives flashed into my mind. What was wrong in the house? Why did he anticipate that I might be calling him up? Why did he exhibit such an interest in me and in my acquaintance with the girl across the hall? Somehow the man's whole aspect had impressed me unfavorably.

I carried my bag back to my bedroom and unpacked it. The various attachments in the bath looked so inviting that I stripped and amused myself for half an hour testing the variety of showers and sprays provided. Donning my bathrobe I leisurely smoked an excellent cigar from a box old Rufus had thoughtfully—or perhaps thoughtlessly—left open on his desk, and then returned to the inspection of my new quarters.

As it was Sunday, I had a whole day of leisure before me, and I felt that if I was to clear up the mystery that had driven the old couple out, it was incumbent on me to make a minute study of my surroundings. Only in the little rear sitting room was there any atmosphere of hominess. All the rest of the place was done in the best department store style, even to the richly bound sets of standard authors which lined the walls of the living room, most of which I found had their pages uncut.

My search of the place—and it was thorough, extending even to the empty canisters in the pantry and kitchen—revealed nothing whatever that gave any hint as to the cause or explanation of old Rufus' fears. The place seemed the least likely of all places in the world to hide any mystery, just a great, modern, luxurious apartment, equipped with every possible device for the comfort and convenience of its occupants. It would have to be an up-to-date ghost to find itself at home here.

But wait! Perhaps the safe held some clue to the problem they wanted me to solve. But where was the safe? I had not noticed it anywhere in my repeated journeys through the rooms. I made another tour looking for it. More than likely it had been located in some inconspicuous place purposely. But where? At last I located it, behind a faded crayon portrait of Mrs. Gaston, in the little sitting room.

I lifted the picture to the floor and stood hesitant before the safe. Should I, or should I not, open it? The fact that they had given me the combination seemed to imply that I had a perfect right to inspect its contents.

"Six to the right, four to the left, two to the right, eight to the left."

As I turned the knob I repeated the combination to myself. There was a little click, and the steel door came open. Reaching in I drew forth two old-designed jewel cases of leather, both apparently locked. I took them out pocket the keys my great-uncle had given me and toyed with them thoughtfully. Among them were two tiny keys that undoubtedly belonged to the jewel cases. Had I the right to use them? I decided that I had.

The first case I opened contained, so far as my limited knowledge of precious stones enabled me to judge, nothing but a bunch of cheap junk, bits of finery from another century, coral earrings that Mrs. Gaston may have worn when she was a little girl, combs of jet, amber beads, quaint hoop earrings and a ring or two, merely the trinkets of a vain old woman, treasured from the time when the money to buy them was scarce. There was nothing in the lot that any self-respecting thief would take, precious as they may have been to their owner. I locked up that case and returned it to the safe and opened the other.

As I raised the lid an involuntary exclamation of amazement and admiration escaped me. There, nestling in the center of a velvet-lined tray, lay gleaming the most wonderful mass of iridescent pearls I ever had laid eyes on, surely worth a vast fortune. Turning them over and over admiringly in the light, at last I laid them back in the tray and began to investigate the other treasures the casket contained. In other traps in the box I found diamonds galore, a great solitaire that must have been all of seven carats, dinner rings, bar pins, crescents, stars, earrings, and in a compartment all by itself, a tiara of rubies and diamonds. There was also a variety of other gems, pins and rings wrought in curious designs with rubies, diamonds, sapphires, and pearls, some unset diamonds and loose fragments of pieces that had evidently been torn apart to add to other settings, the collection of a woman with unlimited money to spend.

With trembling hands I restored the jewels to their hiding place, twice testing the knob to make sure that the combination had set. The unexpected sight of such a vast fortune in gems had filled me with strange emotions, with thoughts so evil I hardly dared admit them to myself. There must have been nearly half a million dollars' worth of precious stones in that one casket. The Gaston pearls in themselves were a fortune.

If only they were mine!

To every honest man at times come temptations as great as come to any criminal. No man knows whether or not he is honest until he has been put to the test. I knew! I was tempted, strongly tempted, to take my great aunt's jewels. What was to hinder? The old couple were to be absent for months. They had left me in charge and had given me their keys and the safe combination. There would be abundant time for disposing of the jewels before their theft was discovered. With the money they would bring I could satisfy my craving for adventure. I could travel the world over.

Yet, as I look back at it, all the time I was thinking these thoughts, I knew I would not take the jewels. A normal man cannot steal. Even when his desires lead him to theft, his mind points out the folly and his conscience the wrong.

Resolutely I put the thought of the jewels out of my head—or tried to—

There, Nestling in the Center of a Velvet-lined Tray, Lay Gleaming the Most Wonderful Mass of Iridescent Pearls I Ever Laid Eyes On.

and stretching myself out on a couch gave myself up to pleasant reveries about my delightful new acquaintance, the girl who lived just across the hall. I pictured myself finding some way of winning her confidence and of helping her out of her mysterious trouble. And what if eventually old Rufus should make me his heir? Surely I would need a mate with whom to share the joys of having a fortune. With visions of Barbara Bradford seduced with my great-uncle's choicest jewels I fell asleep.

It was almost [illegible] when I was awakened by the [illegible] and [illegible]

had receipted for them and had unpacked, I suddenly realised that I was hungry, for I had eaten nothing since breakfast. Hastily I donned my clothes, stopping only to count my money. With a week's salary in my pocket and no room rent to pay for several months, surely I could afford a good dinner to celebrate the change in my fortunes.

As I went out I stopped in the lower hall to chat with the telephone girl, ostensibly to ask her to take any messages for me, though I was expecting none.

"You're Mr. Nelson, ain't you?" she asked, eyeing me with curious interest.

"Yes," I replied, "Mr. Spalding Nelson. I am occupying the Gaston apartment while they are away."

A flicker of amusement crossed her face, with just the suggestion of a sneer.

"I hope you'll enjoy living here."

"Why not?" I replied carelessly. "If any one calls, say that I will be home by ten, Miss—"

"Nellie Kelly," she added.

As I chatted with her the elevator had descended again, and three persons emerged, one of them being she for a sight of whom I had been intentionally loitering. One of the two persons with her was plainly the mother and the other I took to be an older sister. She resembled Barbara strongly, but there was a world-weary look in her face, and her beauty seemed to me to be marred by a weak, sensitive, passionate mouth. But I had no eyes for her, so absorbed was I in the appearance of the girl I had met in the park. If I had thought her beautiful then, she was ravishing now. Her raven hair was piled high and caught back with a great Spanish comb. An ermine-trimmed evening coat of brocade swathed her figure, opening at the front just enough to give me a glimpse of her bared white neck. Involuntarily my hand went to my hat, but into her eyes came a haughty look and one hand went to her lips for just a second, as if she were warning me again not to recognize her. I stood there abashed as she swept by me to the waiting motor. The telephone girl's voice jarred me back to my senses.

"I thought you was a friend of the Bradfords," she said sarcastically.

"Sure he is," said the voice of Mr. Wick behind me. "Didn't you hear the boys telling me he came in twice with Miss Bradford?"

"Well, what of it?" I answered lamely and fled from the house, indignant at this open prying of the employees into my affairs, yet entirely at a loss to know how to stop it. How could I tell them I knew Barbara Bradford, when she had just cut me dead?

Feeling vaguely dissatisfied with my first day in my new home, I boarded a 'bus and rode downtown to a little French cafe, where my comrades and I had been accustomed to go when we were in funds. All about me were merry Sunday evening dinner parties, and I was alone. Birge and Roller had gone, and Miss Bradford had refused to recognize me. I hurried through my dinner, paid my check, and was leaving the restaurant when at a corner table I spied the scar-faced man whom I had seen in the park a few evenings before.

He looked up and caught my glance. Into his face came a strange expression, a look of malignant hate, not unmingled with fear. Boldly I returned his gaze. I was tempted to walk right up to him and ask him what he had been doing in the park, and why he had warned his mate away when he saw me there. Yet I had no right to interfere. Miss Bradford had not taken me into her confidence. I had only suspicions to go on that the two men had been there to attempt some wrong on the girl.

Slowly I left the restaurant, puzzled more than ever by the malevolent glance he had given me, and perplexed as to how I was going to serve Miss Bradford, when she would not even recognize me.

CHAPTER III.

My great-aunt's pearls were gone—stolen—vanished from the wall safe!

Still discrediting the evidence of my own eyes, I lighted a match and peered into the steel-lined recess. It was empty. On the table beside me was one of the two jewel boxes it had contained, the one filled with worthless trinkets. The other, which had contained the priceless Gaston pearls and the other rich treasure, had vanished.

Today was Saturday. Six days before I had arrived in the apartment. There had been two jewel cases then. With my own hands I had put them both back safe in their hiding place. I recalled having tested the knob to make sure that the combination had set. Yet since that time someone had opened the safe. Someone had removed the jewels. Who could it have been?

To the best of my knowledge there had been but two persons in the rooms, old Mrs. Burke, my aunt's trusted laundress, and myself. Certainly I had not taken the jewels, and it seemed absurd to suspect Mrs. Burke, who had been in Mrs. Gaston's employ for years and had long been entrusted with a key to the servants' entrance. Yet who else was there to suspect?

Recovering a little from my bewilderment I hastened to the telephone. I must notify the superintendent and also the police that the apartment had been robbed. I decided, now that I should wear my great-great Rufus of the robbery, [illegible]

merely had said that they were going to Maine. Never mind, there was nothing that they could do in their absence. Probably I could get their address from the superintendent, or from Mr. Gaston's bankers. The first thing to do was to notify the superintendent.

But wait! With my hand on the telephone, I stopped short. It dawned on me that in all likelihood I would be the one most under suspicion.

If detectives were called in, I could see that their first move would be to lay the theft to my door. They would investigate everything about me, and I remembered with distress that I, Spalding Nelson, just now was out of a job—and far worse, stood discredited at the only place of employment I had had in New York.

My discharge had come that very morning like a thunderbolt out of a clear sky. The reason for my peremptory dismissal I had not been able to fathom. In some mysterious fashion my employer's wrath had been roused toward me. Why, I could not imagine. Certainly my life, especially since my two comrades had gone away, had been circumspect enough.

Even though I was living in a seven-thousand-dollar apartment I was unemployed, all but penniless, just re-

This Letter Is Enough. It Exposes You for What You Are."

cently dismissed for some unexplained reason, and now more than likely to be accused or at least suspected of theft.

Yet only this very morning I had been taking an optimistic view of life. Delighted at having cut my living expenses in two, I had decided to take twenty dollars of the thirty-five I drew that day and add it to the one hundred and eighty dollars I had in the savings bank. I would mail a registered letter to my mother and reduce my indebtedness to her. On my way to business I stopped at the bank and drew out every penny I had there. It was my intention to go to the post office at lunch time to register the letter. Just before twelve, Mr. Wood, the head of the firm, had sent for me.

"Mr. Nelson," he had said wrathfully, the minute I entered his office, "here is your week's salary. You will leave our employ at once."

Stunned both by his manner and his words, I gasped out something about not understanding what he meant. I knew of no reason that would warrant my discharge.

"I can't put it in any plainer English, can I?" he roared at me. "Get out!"

I held my ground.

"Surely I am entitled to some explanation," I protested. "If there's been anything wrong with my work—"

"Your work's all right," he bellowed. "It's this," he cried, waving at me a letter that had been lying on his desk. "This letter is enough. It exposes you for what you are."

Dumfounded at his amazing statement, I demanded to see the accusing document. Angrily he refused.

"You know as well as I what's in it."

In vain I protested. Every word I uttered only seemed to add to his wrath. In the end he almost hustled me out of his office. Blindly I found my way to the street, still clutching in my hand the week's pay he had rudely thrust on me.

That letter to which he referred—who could have written it? What could have been in it that had so inflamed my employer against me? I racked my brains in vain, puzzling to account for it. I had not been aware that I had an enemy in the world, yet who but an enemy could have written a letter that would have such dire effect?

The mystery of my dismissal was too great for me to solve. The one thing I felt thankful for was that it had come before I had sent off my money. At least I had two hundred and fifteen dollars in my pocket. Under my present mode of life that would last me quite a while, surely until I found another position. Well, there was nothing to do but make the best of it.

Barbara's sister with a "past."

(TO BE CONTINUED.)

Strategic Retreat.

"O'Shea," said the captain sternly, "I saw you running from a home this morning as if the very devil were after you; you had thrown away your rifle and—"

"Yis, sor. O'know it, sor; but you see th' devil was shtarted a long toime

Simply Worn Out

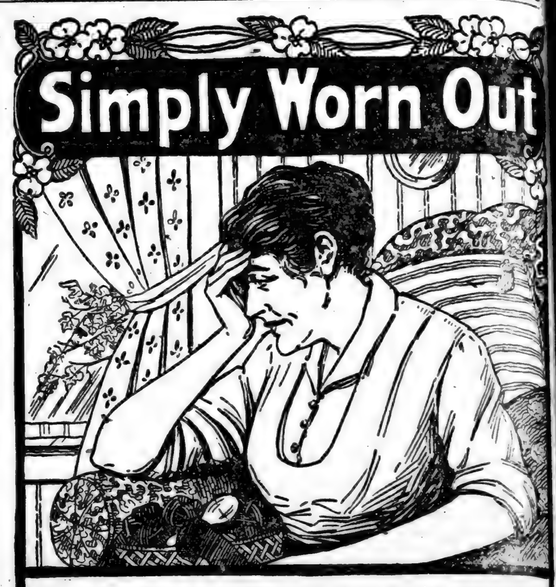

How Many Women Are Like This?

Can anything be more wearing for women than the ceaseless round of household duties? Oh! the monotony of it all—work and drudge; no time to be sick; tired, ailing, yet cannot stop. There comes a time when something "snaps" and they find themselves "simply worn out," and to make matters worse, have contracted serious feminine disorder which almost always follows the constant overtaxing of a woman's strength.

Then they should remember that there is no remedy like Lydia E. Pinkham's Vegetable Compound—the experience of these two women establishes that fact:

Cedar Rapids, Ia.—"After the birth of my last child I had such painful spells that would unfit me entirely for my housework. I suffered for months and the doctor said that my trouble was organic ulcers and I would have to have an operation. That was an awful thing to me, with a young baby and four other children, so one day I thought of Lydia E. Pinkham's Vegetable Compound and how it had helped me years before and I decided to try it again. I took five bottles of Vegetable Compound and used Lydia E. Pinkham's Sanative Wash and since then I have been a well woman, able to take care of my house and family without any trouble or a day's pain. I am ready and thankful to swear by your medicine any time. I am forty-four years old and have not had a day's illness of any kind for three years."—Mrs. H. Kornig, 617 Ellis Blvd, Cedar Rapids, Iowa.

Sandusky, Ohio.—"After the birth of my baby I had organic trouble. My doctor said it was caused by too heavy lifting and I would have to have an operation. I would not consent to an operation and let it go for over a year, having my sister do my work for me as I was not able to walk. One day my aunt came to see me and told me about your medicine—said it cured her of the same thing. I took Lydia E. Pinkham's Vegetable Compound and used Lydia E. Pinkham's Sanative Wash and they have cured me. Now I do my own housework, washing and ironing and sewing for my family and also do sewing for other people. I still take a bottle of Vegetable Compound every spring for a tonic. I recommend your medicine to others who have troubles similar to mine and you can use my letter if you wish."—Mrs. Paul Papenfuss, 1325 Stone St., Sandusky, Ohio.

All Worn Out Women Should Take

Lydia E. Pinkham's Vegetable Compound

Lydia E. Pinkham Medicine Co., Lynn, Mass.

Wintersmith's Chill Tonic

SOLD FOR 50 YEARS

For MALARIA, CHILLS and FEVER

Also a Fine General Strengthening Tonic

SOLD BY ALL DRUG STORES

HIS DESTINATION NO OBJECT

As Example of Perfect Freedom From Care, Colored Boy Would Be Hard to Beat.

Sitting in the rear end of a day coach on a jerkwater road in Texas, my end of the car being a smoker for white passengers and the front end being reserved for the accommodation of colored persons. I—looking through the open door of the dividing partition—saw the conductor stop in the aisle alongside a half-grown negro boy who had boarded the coach at a flag station.

"I ain't got no ticket, cap'n," I heard the darky say. So saying, he hauled a handful of silver dollars out of a pocket and extended the hand, its palm covered with coins.

"Well, then, where do you want to go?" asked the conductor.

"Cap'n, it don't make no difference," quoth the boy. "Jes' you tell me, please, sah, when dis yere money is done ridden up an' den I'll git off effen I lak de looks of the place, an' effen I don't lak it I'll give you some mo' money fin' keep on a-ridin'."—Irvin S. Cobb in the Saturday Evening Post.

Edgar Allan Poe also had no sense of humor, but he did very well.

Shallow-brained people bow to the clothes rather than the wearer.

COULDN'T LEAVE DEAR DADDY

Sweet Girl's Affection Must Have Been Very Comforting to the Old Gentleman, Yes!

The blushing girl leaned over her father's chair and put her arm around his neck.

"You dear old papa!" she cooed. "You've been very good to your little girl since her engagement."

"I'm always glad to make my sunbeam happy," murmured father fondly. "I want you to think sometimes of your foolish old father and remember that he did everything he could to make home pleasant for you before you left him in his lonely old age."

"Oh, you dear, sweet man! What would you say if I didn't leave you, after all?"

"Eh!" exclaimed the startled old man.

"How can I be so selfish after you have been so good to me, and done everything for me?" said the girl tenderly. "I don't care so very very very much for George. I'm going to tell him it was all a mistake, and that he can find somebody else, for I'm always going to stay at home with you. . . . And then you can always give me nice things!"

Itinerant Herself.

The Maid—Mistress has a new husband.

The Cook—Do you think he'll stay?

Food For A July Morning

—and every morning when the thought of health enters into the meal time preparation—

Grape-Nuts

This easily digested food needs no sugar, yet it has a most pleasing sweet flavor, and is full of the sound goodness of wheat and malted barley.

"There's a Reason"

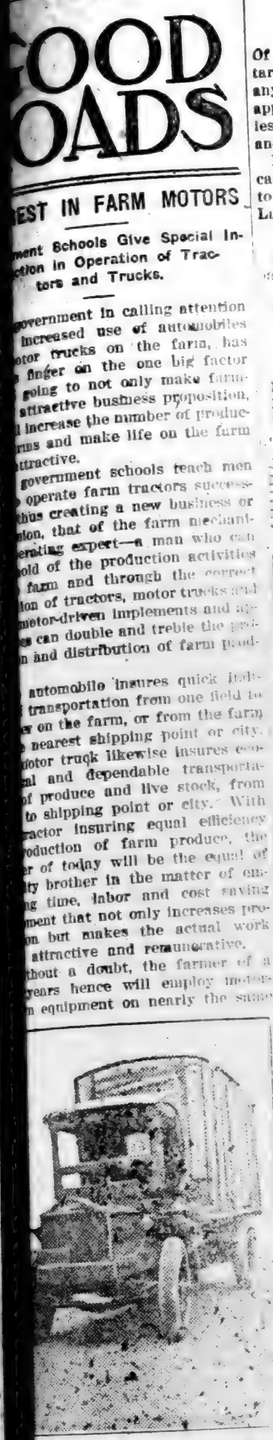

GOOD ROADS

TEST IN FARM MOTORS

ment Schools Give Special Instruction in Operation of Tractors and Trucks.

government in calling attention increased use of automobiles otor trucks on the farm, has finger on the one big factor going to not only make farmattractive business proposition, increase the number of produce and make life on the farm ttractive.

government schools teach men operate farm tractors successthus creating a new business or tion, that of the farm mechaniperating expert—a man who can old of the production activities farm and through the correct ion of tractors, motor trucks and motor-driven implements and e can double and treble the and distribution of farm prod-

automobile insures quick delitransportation from one field to on the farm, or from the farm nearest shipping point or city. otor truck likewise insures conal and dependable transportaof produce and live stock, from to shipping point or city. With ractor insuring equal efficiency roduction of farm produce, the r of today will be the equal of ty brother in the matter of ene time, labor and cost saving ment that not only increases proon but makes the actual work attractive and remunerative.

thout a doubt, the farmer of a years hence will employ motor equipment on nearly the same

rticularly Serviceable Truck for All-Round Farm Work.

that the manufacturer does in city, insuring the same benefits, easing his products and decreasing his farm depreciation.

ADS TO DEVELOP COUNTRY

2,500,000 Miles of Rural Roads in nited States, but 12 Per Cent Has Been Improved.

here are today some 2,500,000 miles rural roads in the United States, this amount perhaps 12 per cent ld be classified as improved, while about one-quarter of 1 per cent be said to be suitable for the carge of heavy-duty motor trucks. And the face of this condition it can be without contradiction that the re development of the United tes rests upon the road.

HAT POOR ROADS INDICATE

erally Seen in Dull Neighborhood Where Houses Are Run Down and Everything Dead.

here one finds bad roads, he generally finds a dull, poor and thinly-set- neighborhood. The farmhouses generally run down, the vehicles shabby and everything shows that dead community prevails, while on other hand where good roads exist farmer generally has some pride et himself, and tries to bring his ness up to the standard of other ditions.

OOD ROADS BENEFIT FARM

ing Markets to Rural Sections and Make Possible Development of Productive Land.

Good roads mean better and more ductive farms, bringing markets to ose rural sections. By providing ything which makes possible the elopment of farms we perform a vice of inestimable value to the ntry as a whole.

Boosters Now Amazed.

ood roads boosters, who a few rs ago were puzzled to find some od of arousing public interest in ir causes for road improvements, amazed at the ease with which appropriations are passed by city and r authorities.

Poor Roads Isolate.

Poor roads mean isolation, which in turn means fewer possibilities for education, fewer opportunities for wealth, fewer recreations as well as

Worn Out

hen Are Like This?

ng for women than the ceaseless Oh! the monotony of it all—o be sick; tired, ailing, yet can- when something "snaps" and worn out," and to make matters feminine disorder which almost vertaxing of a woman's strength.

er that there is no remedy like etable Compound—the expe- establishes that fact:

Sandusky, Ohio.—"After the birth of my baby I had organic trouble. My doctor said it was caused by too heavy lifting and I would have to have an operation. I would not consent to an operation and let it go for over a year, having my sister do my work for me as I was not able to walk. One day my aunt came to see me and told me about your medicine—said it cured her of the same thing. I took Lydia E. Pinkham's Vegetable Compound and used Lydia E. Pinkham's Sanative Wash and they have cured me. Now I do my own housework, washing and ironing and sewing for my family and also do sewing for other people. I still take a bottle of Vegetable Compound every spring for a tonic. I recommend your medicine to others who have troubles similar to mine and you can use my letter if you wish."—Mrs. Paul Papenfuss, 1323 Stone St., Sandusky, Ohio.

omen Should Take

inkham's Compound

CINE CO., LYNN, MASS.

SMITH'S TONIC

SOLD FOR 50 YEARS

For MALARIA, CHILLS and FEVER

Also a Fine General Strengthening Tonic.

SOLD BY ALL DRUG STORES

COULDN'T LEAVE DEAR DADDY

Sweet Girl's Affection Must Have Been Very Comforting to the Old Gentleman, Yes!

The blushing girl leaned over her father's chair and put her arm around his neck.

"You dear old papa!" she cooed. "You've been very good to your little girl since her engagement."

"I'm always glad to make my sunbeam happy," murmured father fondly. "I want you to think sometimes of your foolish old father and remember that he did everything he could to make home pleasant for you before you left him in his lonely old age."

"Oh, you dear, sweet man! What would you say if I didn't leave you, after all?"

"Eh!" exclaimed the startled old man.

"How can I be so selfish after you have been so good to me, and done everything for me?" said the girl tenderly. "I don't care so very very very much for George. I'm going to tell him it was all a mistake, and that he can find somebody else, for I'm always going to stay at home with you. . . . And then you can always give me nice things!"

Itinerant Herself.

The Maid—Mistress has a new husband.

The Cook—Do you think he'll stay?

ng when the thought to the meal time

e-Nuts

d food needs no most pleasing sweet f the sound good- malted barley.

Reason"

GOOD ROADS

EREST IN FARM MOTORS

ment Schools Give Special In- uction in Operation of Trac- tors and Trucks.

e government in calling attention increased use of automobiles motor trucks on the farm, has its finger on the one big factor is going to not only make farm- attractive business proposition, will increase the number of produc- farms and make life on the farm attractive.

e government schools teach men to operate farm tractors success- thus creating a new business or ession, that of the farm mechani- operating expert—a man who can hold of the production activities e farm and through the correct ation of tractors, motor trucks and motor-driven implements and ap- es can double and treble the pro- on and distribution of farm prod-

e automobile insures quick indi- al transportation from one field to ther on the farm, or from the farm e nearest shipping point or city. motor truck likewise insures eco- mical and dependable transporta- of produce and live stock, from to shipping point or city. With tractor insuring equal efficiency production of farm produce, the er of today will be the equal of city brother in the matter of em- ing time, labor and cost saving pment that not only increases pro- ion but makes the actual work attractive and remunerative. thout a doubt, the farmer of a years hence will employ motor- en equipment on nearly the same

Particularly Serviceable Truck for All-Round Farm Work.

e that the manufacturer does in city, insuring the same benefits, reasing his products and decreas- his farm depreciation.

ADS TO DEVELOP COUNTRY

2,500,000 Miles of Rural Roads in ited States, but 12 Per Cent Has Been Improved.

ere are today some 2,500,000 miles rural roads in the United States. this amount perhaps 12 per cent ld be classified as improved, while y about one-quarter of 1 per cent be said to be suitable for the car- e of heavy-duty motor trucks. And the face of this condition it can be d without contradiction that the re development of the United tes rests upon the road.

HAT POOR ROADS INDICATE

nerally Seen in Dull Neighborhood Where Houses Are Run Down and Everything Dead.

Where one finds bad roads, he gen- lly finds a dull, poor and thinly-set- d neighborhood. The farmhouses e generally run down, the vehicles e shabby and everything shows that dead community prevails, while on other hand where good roads exist e farmer generally has some pride n himself, and tries to bring his ness up to the standard of other nities.

OOD ROADS BENEFIT FARM

ing Markets to Rural Sections and Make Possible Development of Productive Land.

Good roads mean better and more ductive farms, bringing markets to e rural sections. By providing ything which makes possible the elopment of farms we perform a vice of inestimable value to the ntry as a whole.

Boosters Now Amazed.

Good roads boosters, who a few rs ago were puzzled to find some ns of arousing public interest in ir issues for road improvements, amazed at the ease with which ap- riations are passed by city and authorities.

Poor Roads Isolate.

Poor roads mean isolation, which in turn means fewer possibilities for edu- , fewer opportunities for wealth, real estate valuations as well as ased costs of supplies.

99 OUT OF 100

Of the little ills such as Nasal Catarrh, Sunburn, Itching, or Soreness anywhere, may be quickly relieved by applying Vacher-Balm which is harmless, and cooling. Keep it handy, and avoid imitations.

If you cannot buy Vacher-Balm locally, send 30c in stamps for a tube, to E. W. Vacher, Inc., New Orleans, La.—Agents wanted.—Adv.

Integrity of character is the only basis of lasting happiness.

Sure Relief

6 BELL-ANS Hot water Sure Relief

BELL-ANS FOR INDIGESTION

Logical Reasoning.

Little Eva—Mother, what is a bookworm?

Mother—One who collects books and puts them everywhere and all over.

Among the guests next evening was Miss Sparks wearing many rings. Little Eva, very observant, suddenly cries out: "Look at Miss Sparks, mother; she must be a ringworm!"

The worst thing you can do for some men is to praise them.

In Iceland, gull flesh is one of the winter foods of the people.

PXIDINE CHASES CHILLS

THE BEHRENS DRUG CO., WACO, TEXAS

How Old Is John?

What is the Truth about Old Uncle John Shell, of Greasy Creek, Kentucky? Is He "The Oldest Living Man" or Only a Youngster of 95 to 100 Summers?

John Shell turning a grindstone for his five-year-old son, Albert, to sharpen a jack-knife.

Copyright, UNDERWOOD & UNDERWOOD, N.Y.

JOHN SHELL AND FAMILY
John Shell, his second wife and five-year-old son. Also A. H. Shell, grandson of John Shell, his wife and their two daughters.

Copyright UNDERWOOD & UNDERWOOD New York

Facts vs. Fiction

"JOHN SHELL is without doubt the most remarkable centenarian I have seen, and he is about the eighth I have met," says our investigator. "His memory is wonderful. The nearest that he and his family can come to his age is 112 years. His family has never claimed him to be over that age. The tax records that were burned in the court house at Harlan gave the date of his birth, as near as they could make it out, as September, 1808. He also counts from the age of his first wife, who died at the age of 107.

"John Shell cannot read or write, but for many years he was an expert maker of flint-lock rifles. John Shell rifles, marked with his private mark just behind the lock, are prized by collectors.

"In order to get a consensus of opinion as to his probable age, I thought it best to secure statements and affidavits from members of the family and neighbors, who have known him for many years. I therefore secured such statements from Judge A. B. Cornett, T. H. Howard, attorney-at-law, and W. B. Kelly, ex-United States marshal, and others. These are among the most substantial and reliable men of Kentucky."

Extracts from their Statements are given below:

OVER 100, SAYS W. B. KELLY

I have known "Uncle Johnny" Shell for years, in fact, stayed with him a good deal, about 16 years ago. From the age Mr. Shell claimed to be, when I stayed with him, and the time that has elapsed since, I would judge him to be a good deal over 100 years old.

W. B. KELLY,
Ex-United States Marshal.

Subscribed and sworn to before me this April 24th, 1920.
E. F. BOGGEN, Notary Public, Harlan Co., Ky.

SHELL FAMILY RECORD SAYS 112

My Aunt, Mrs. Martha Garrison, says that the date in her Bible, containing grandpa's age, was September 15, 1808. I have every reason to believe that she speaks the truth. My father, W. C. Shell, says this is the truth so far as he has ever known; also my uncle, A. B. Shell.

A. H. SHELL.

Subscribed and sworn to before me this 26th day of April, 1920.
G. W. HOWARD, County Court Clerk.

AT LEAST 110, SAYS T. S. WARD

I will be 81 years old the 10th of July, 1920. I was born and raised in Harlan County, Kentucky. In 1863 I met Johnny Shell, who was called "Uncle Johnny" then. I was dodging the Confederate army and met "Uncle Johnny." He was too old then for service in the Civil war. I am satisfied he is at least 110 years old, as he is a much older man than I am. Most every one in Harlan County knows me and will take my word for anything I say. I would not make a statement unless I believed it to be true.

T. S. WARD.

Subscribed and sworn to before me, this 23rd day of April, 1920.
M. G. SMITH, Notary Public, Harlan, Co., Ky.

ATTORNEY HOWARD SAYS OVER 100

In different conversations with John Shell, he often told about coming to Kentucky with his father in the summer of 1816, and that they camped where the town of Harlan, Ky., is now located, and that at that time he was 12 years old. In abstracting old land papers I found one where an entry was made by S. Shell (John's father) in the year 1816, in the neighborhood where he now lives. I have every reason to believe John Shell is a good deal over 100 years old.

T. H. HOWARD, Attorney at Law.

Subscribed and sworn to before me, this 23rd day of April, 1920.
M. G. SMITH, Notary Public, Harlan Co., Ky.

OVER 100 AND AN HONEST MAN

I have known Johnny Shell for about 50 years. I have sold him goods for 40 years. W. B. Kelly told of a man Smith. He and Shell grew up together, about the same age. If Smith had lived he would be a little over a hundred now. Richard Wilson, who was raised a few miles from Shell, says Shell has turned 100. I talked to Shell last year. He knew me and talked to me as intelligently as I ever heard him. I have always found John Shell an honest man.

S. C. HOWARD.

JUDGE CORNETT SAYS ALL OF 108

I have know "Uncle Johnny" Shell for 30 or more years. I have known of him as an old, old man. From all reports from the few who lived here when he said he came here at the age of 13, he is now at least 108 years old, and I believe older. I have talked with him in the last year and he seemed to be intelligent and just as rational as I ever saw him.

(Judge) A. B. CORNETT, Harlan, Ky.

"OLDER THAN MY MOTHER, 104".

I have known "Uncle Johnny" Shell all my life. I am almost 68. I would place his age at 106. Johnny Shell was older than my mother, and she would have been 104, had she lived till now.

F. G. LEWIS.

In justice to John Shell and his family, it should be said that neither he nor they have ever claimed the extreme old age that was given in some of the reports published in the daily press. A story of the kind grows in the telling, and the desire for something startling to make good reading is no doubt the cause for the interesting fiction (founded on fact) that has been published about old "Uncle" Johnny Shell.

Facts, however, in many cases, are just as interesting as fiction, and we have endeavored in this article to give the facts as we have been able to find them.

THE CHATTANOOGA MEDICINE CO.

INVESTIGATOR'S REPORT

THE age-old puzzle, "How old is Ann," is now put into the shade by the question lately agitated in the public press as to "How old is John?"

Old "Uncle" Johnny Shell, the Kentucky mountaineer, who paid a visit to the Kentucky State Fair at Louisville last fall, has become famous over night as a result of this controversy.

Such papers as the "New York Herald," the "Literary Digest," and other periodicals of national circulation, have printed his picture, with comments on the question at issue.

So much interest has been shown in the matter, that a special investigator was sent to Greasy Creek, Kentucky, by The Chattanooga Medicine Company (whose medicine—Thedford's Black-Draught Liver Medicine—had been used in the Shell family for many years) in order to get more information on the subject.

The investigator's report is given on another column of this page. The result of this investigation seems to show, on testimony of friends and neighbors, that John Shell is about 112 years old, that his health is good for a man of his age, and that his mind is clearer than that of the average centenarian.

A statement from his grandson (A. H. Shell) regarding the use of Thedford's Black-Draught, by John Shell himself, is given at the foot of this page.

The beneath picture shows Uncle John Shell's home at Greasy Creek, Kentucky, where he has lived for 55 years. His first wife died here, at the age of 107 years.

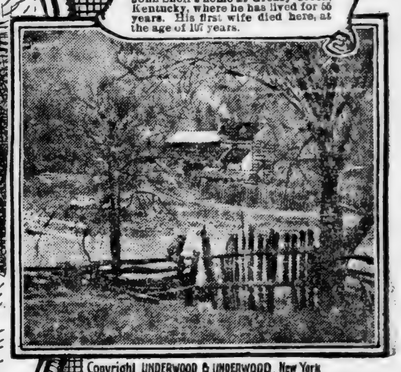

Copyright, UNDERWOOD & UNDERWOOD, New York

OLD "UNCLE" JOHN SHELL
A Remarkable Old Mountaineer.
Now Living at Greasy Creek, Kentucky.
Was thought by some to be 131 years old, but a full investigation does not disclose any reliable records going back so far.

Statement by John Shell's Grandson

A. H. Shell, aged 45, of Chappell, Kentucky, grandson of John Shell, whose picture is shown in the group at top of this page, authorized publication of the following statement:

"My grandfather has lived to a remarkable age. When a young man, he took very little medicine. Of late years he has needed medicine and my wife has looked after it for him. . . . He needed something as a laxative and to keep his liver acting, so she sends to the store for

Thedford's Black-Draught

and makes him a tea from that and it keeps him in splendid shape."

JULY CLEARANCE SALE

Of Our Entire Stock of Spring and Summer Merchandise to be sold at a saving of from 25 to 33⅓ per cent.

To our friends and customers in Chilton and nearby counties: Never before have we cut such prices as we have on our entire stock. We have a complete assortment of Clothing, Shoes, Hats, Caps, Underwear, Shirts, Hosiery, Piece Goods, Ladies Ready-to-wear, Etc., to be sold at less than cost of production. We are determined to close them out, so come early and make your selections. None of our merchandise is shop worn or out of style, as our entire stock was bought this season. PRICES SMASHED UNMERCIFULLY in our July Clearance Sale. This is your chance and you can't afford to miss it. Every article must be as we claim or we will gladly refund your money.

This Sale Begins on **Saturday, July 10th** to **Saturday, July 24th** And lasts fifteen days

AT THE

NEW YORK STORE, Clanton, Ala.

Mens Best Grade Overalls $2.39

15c Mens Handkerchiefs . . 9c

Mens 20c hose, sale price,	13c
Mens 25c hose, sale price,	17c
Ladies 25c hose, sale price,	17c
All $1.50 and $1.75 silk hose, first quality,	$1.19
$2.00 to $3.00 silk hose, special,	$1.69
50c childrens hose, clearance price,	33c
35c childrens hose, clearance price,	25c
Mens and ladies grey mixture hose, special,	18c
All 35c grade ginghams,	31c
All 40c grade ginghams,	35c
All apron check gingham, best grade,	27c
All 45c voile, extra special,	30c
All 55c voile, extra special,	40c
All crepe dechines and georgettes, this seasons goods, sold everywhere at $3, our special clearance price,	$2.39
Gold Bond taffetas,	$2.39

Special Xtra Heavy Sea Island Brown Domestic 25½c

Ont Crochet Cotton, special,	11c
Brass Pins, special,	4c
10 dress fasteners, special,	5c
All embroidery thread ball,	8½c
35c patent leather belts, special,	25c
6c hair pins, wire, special,	4c

20c Ladies Vests, (special) 11c

5c Ladies Handkerchiefs, special . . . 4c

Special Values in Mens and Boys Clothing

Mens suits that formerly sold for $15.00,	$10.98
Mens suits that formerly sold at $17.50,	$12.48
Mens $22.50 blue serge suits, clearance price,	$12.95
Mens all wool blue serge suits, formerly sold up to $35.00, will be sold at clearance price,	$25.95

Young Men, Attention! The Greatest Sacrifice ever attempted by a merchant in Chilton County.

$45.00 to $50.00 mens suits in greens, browns, blues, in styles of all kinds, special clearance pricea, $32.95

MADE IN NEWEST MODELS

The Greatest Bargains in Shoes and Oxfords that can be found in Alabama.

$3.00 white canvas pumps, clearance price,	$1.98
$3.00 white canvas shoes, clearance price,	$1.69
Ladies $5.00 black kid oxfords, clearance price,	$3.48
Ladies $4.50 black kid pumps,	$3.19
Ladies $5.50 patent pumps, high heels, price	$3.78

We can't begin to tell you of the bargains we have to offer in Ladies Shoes and Oxfords; so be sure and give them a look. One sight will convince you.

Mens leather plow shoes, clearance price,	$2.98
Mens $5.50 leather plow shoes, clearance price,	$3.65
One lot mens dress shoes, clearance price,	$4.19
$7.50 mens tan dress shoes,	$5.69
$9.00 tan and black shoes,	$6.79
$10.00 to $12.50 shoes,	$8.48

All Childrens Footwear sold at Cost and below.

Heavy Blue Work Shirts, $1.10

$2.50 to $3.00 straw hats, now	$1.39
$4.00 felt hats, new styles,	$3.25
$5.00 felt hats, new styles, now	$3.98

All Mens Pants in all weights, colors and stripes reduced below cost.

25c Cloth Gloves, Clearance price, 14c

$12.50 silk shirts, now	$8.95
$8.50 silk shirts, now,	$5.98
$1.00 ladies waists, clearance price,	64c
$1.75 ladies waists, clearance price,	$1.19
$2.50 Ladies Waists, clearance price,	$1.79
$5.50 ladies waists, clearance price,	$4.48
75c camisoles, price,	59c
$1.50 silk camisoles, sale price,	98c
$7.50 silk jersey top petticoats, price,	$5.48
$1.50 black sateen petticoats,	$1.15

All ladies white muslin underwear greatly reduced. You will be surprised.

Ladies Voil Dresses, formerly sold up to $12.50, special for this sale $6.79

Ladies Silk Georgette Dresses formerly up to $30, special now $16.95

Lot Checked Skirts, price now $1.10

Lot Mens Felt Hats, special $1.39

CHILDRENS DRESSES GREATLY REDUCED

We are mentioning only a few articles above, but we have a large number of articles that will be sold at unheard of prices during this sale. If you cannot come, send us your ***MAIL ORDERS.*** They will receive the same attention as if you were here in person. Don't forget the place. Tell all your friends about it, and bring them along with you when you come.

NEW YORK STORE

Clanton, Ala.

Sale begins Saturday, July 10, and lasts 15 days, to Saturday, July 24th.

T

VOLUME IX.

COX FOLLOWS A REPUBLICAN PRECEDENT BY PROMISING A 'DIRT FARMER' OFFICE

Governor Cox thought he had made a hit with the farmers when he said if elected president he would appoint a real "dirt farmer" Secretary of Agriculture.

The democratic candidate for president thus criticized the Wilson appointees to the position of Secretary of Agriculture. This has made cold chills run down the spine of the Wilson Democrats who have been boasting of the great achievements of the Wilson administration. Secretaries Houston and Meredith have been two prize officials of the Wilson administration.

Yet, this is not all. Governor Cox forgets that the Republicans for many years had a real "dirt farmer" as Secretary of Agriculture. Senator Harding calls attention to this by saying:

"For sixteen years, under three Republican administrations, we had a real farmer from a real farm as Secretary of Agriculture—'Uncle Jim Wilson' of Iowa, who made the department the greatest of its sort in the world. He ran it for the farmers made it an instrument to fight for the farmers and to serve them in a thousand ways. When the Democrats did come into power they brought a university president as Secy of Agriculture and after him a publisher."

MOSE THOMAS RELEASED ON A BOND OF TWO THOUSAND

The preliminary bond of Mose Thomas, charged with rape, on warrant sworn out by J. C. Wilson, was held before Judge Reynolds last Saturday.

After hearing the evidence in the case, Thomas was released on bond of $2,000 to await further investigation of the case by the grand jury.

Elijah Thomas, who was also arrested on the same charge, was given preliminary trial Tuesday and was released on $2,000 bond to await the action of the grand jury.

I. W. W. OMELETS

Egg breakage in New York is reported to have reached a value of many thousanrs of dollars daily, and to threaten a raise in the cost of hen fruit. The breakage is said to have resulted from careless, if not criminal handling. It might be a good thing to make an investigation to see whether or not this is a new sabotage caper. It bears all the ear mark of I.W.W.-ism.

NEW TURNIP SEED

We have a full supply of all varieties of new Turnip Seed, which we are selling at the old price.

ALRED DRUG CO.

The many frends of Mr. H. C. Collins of Coosa County were glad to see him at the county singing convention at Clanton on last Sunday.

W. A. Blackmon of Birmingham was a visitor to Clanton a few days the past week.

Chas. T. Walker of Lawley, our next county commissioner from the Third District, was in Clanton Wednesday.

PUBLIC NOTICE

State of Ala., Chilton County:

The Commissioners Court of this County will meet at the court house Monday, July 26th, 1920, at 10 o'clock a.m., for the purpose of hearing appeals of tax cases.

L. H. REYNOLDS,
Judge of Probate

OUR CUSTOM
IN T

They are convinced with its service, they ha sympathy with their int

Any one of our offi you on any business m your patronage on the s

LARGEST-OLDEST-STRON

The People

THE BANK WH

THE UNION-BANNER

VOLUME IX. CLANTON, CHILTON COUNTY, ALABAMA, JULY 22, 1920. NUMBER 17

COX FOLLOWS A REPUBLICAN PRECEDENT BY PROMISING A 'DIRT FARMER' OFFICE

Governor Cox thought he had made a hit with the farmers when he said if elected president he would appoint a real "dirt farmer" Secretary of Agriculture.

The democratic candidate for president thus criticized the Wilson appointees to the position of Secretary of Agriculture. This has made cold chills run down the spine of the Wilson Democrats who have been boasting of the great achievements of the Wilson administration. Secretaries Houston and Meredith have been two prize officials of the Wilson administration.

Yet, this is not all. Governor Cox forgets that the Republicans for many years had a real "dirt farmer" as Secretary of Agriculture. Senator Harding calls attention to this by saying:

"For sixteen years, under three Republican administrations, we had a real farmer from a real farm as Secretary of Agriculture—"Uncle Jim Wilson' of Iowa, who made the department the greatest of its sort in the world. He ran it for the farmers made it an instrument to fight for the farmers and to serve them in a thousand ways. When the Democrats did come into power they brought a university president as Secy of Agriculture and after him a publisher."

MOSE THOMAS RELEASED ON A BOND OF TWO THOUSAND

The preliminary bond of Mose Thomas, charged with rape, on warrant sworn out by J. C. Wilson, was held before Judge Reynolds last Saturday.

After hearing the evidence in the case, Thomas was released on bond of $2,000 to await further investigation of the case by the grand jury.

Elijah Thomas, who was also arrested on the same charge, was given preliminary trial Tuesday and was released on $2,000 bond to await the action of the grand jury.

I. W. W. OMELETS

Egg breakage in New York is reported to have reached a value of many thousanrs of dollars daily, and to threaten a raise in the cost of hen fruit. The breakage is said to have resulted from careless, if not criminal handling. It might be a good thing to make an investigation to see whether or not this is a new sabotage caper. It bears all the ear marks of I.W.W.-ism.

NEW TURNIP SEED

We have a full supply of all varieties of new Turnip Seed, which we are selling at the old price.

ALRED DRUG CO.

The many frends of Mr. H. C. Collins of Coosa County were glad to see him at the county singing convention at Clanton on last Sunday.

W. A. Blackmon of Birmingham was a visitor to Clanton a few days the past week.

Chas. T. Walker of Lawley, our next county commissioner from the Third District, was in Clanton Wednesday.

PUBLIC NOTICE

State of Ala., Chilton County:

The Commissioners Court of this County will meet at the court house Monday, July 26th, 1920, at 10 o'clock a.m., for the purpose of hearing appeals of tax cases.

L. H. REYNOLDS,
Judge of Probate.

CLANTON BAPTIST CHURCH

Owing to the absence of the pastor from the city in a series of meetings, there will be no preaching services next Sunday. The members of the church are urged to attend the meetings now being held by the Presbyterian friends.

The revival services at our church will begin on Sunday, August 1st, and continue for two weeks including the Third Sunday. The Rev. W. F. Frazier, of Springfield, Mo., will assist in the meeting and will have the assistance of a good singer and musical director. Bro. Frazier is one of the Home Mission Board evangelists, and is strongly recommended to us by Dr. L. C. Woolfe, who thru sickness and future engagements, can not be with us this year.

The B. Y. P. U. will meet as usual next Sunday night at 7:00, p.m. and will be led by the president, Prof. J. L. Johnson. All the members of the church are urged to work and pray for a great meeting, and a large inrushing of lost souls into the kingdom of God. Further particulars will be announced later. The meeting will be held in the court house.

P. G. CARTER, Pastor.

THREE STILLS IN ONE WEEK

In the last week there have been three wild cat stills brought to Clanton by the officers. Last Wednesday Sheriff Gore, in company with U. S. Revenue officers found a big 75 gallon outfit about three miles northeast of Jemison. It was not in operation, and no arrests were made. On last Friday the same officers crossed the river about a mile below Lock 12 and found another big outfit just a little way from the river up the McSwain Branch about a half mile. On Tuesday of this week Sheriff Gore went into the western part of the county near Macedonia church and found a 25-gallon copper still in Turner Campbell's smoke house. Campbell is a well-to-do negro farmer, who owns 200 acres of land, a gin and some other property. He confessed to the operation of the still and was brought to jail to await action of the court.

The workmen of the Alabama Power Company have completed the wiring of the streets of Clanton and are moving to another job this week. They have perfected a very neat job of our wiring in Clanton, having connected up all the houses and street lights in splendid shape.

Prof. J. Leonard Harris of Birmingham was in Clanton Sunday attending the session of the Chilton County Singing Convention at the high school.

FORD SWITCH KEY—Somebody left his Ford Switch Key in the Jones Hardware store last week. Owner can get same by paying for this adv. at the Union-Banner office.

LAND FOR SALE—145 acres, 40 acres in cultivation, a good dwelling, tenant house, good barn, smoke house shop house, and good orchard, good hog lot sod with bermuda grass, poultry yard, two good wells; 55 acres in pasture joining to barn with lasting water. Owner, R. F. Littleton,
7-22-20 Clanton, Ala., R. 8.

Mr. John Patterson and two of his sons and Mr. Gip Downs spent last week in Escambia County, near Atmore, looking over the country with a view to locating there. Mr. Patterson says it is a fine farming country and he expects to buy property there if he can sell his property in Chilton County.

Grist Mill

We have installed an up-to-date corn mill in connection with our shop and we are now ready to grind your corn any hour of any day.

You are invited to come and give us a trial. Satisfaction guarnteed.

Thompson & Honeycutt
The Blacksmiths
CLANTON, - - ALA.

FACULTY PICKED FOR THE CHILTON CO. HIGH SCHOOL

Prin. S. E. Alverson announces the following faculty for the Chilton Co. High Sihool for the ensuing year:

Prin. S. E. Alverson, Mathematics;
Mr. L. J. Gunter, Opelika, Ala., Science and Athletics;
Miss Zola Wesley, Bolling, Ala., Latin and English;
Miss Mayme Rogers, Sprott, Ala., Home Economics and History;
Mrs. S. E. Alverson, Department of Music.

These are all college graduates and experienced teachers. We have been able to secure their services through a liberal increase in funds by the County Board of Education and private subscriptions of the people of Clanton. Prof. Alverson is now getting everything in readiness for the opening on September 1st. A splendid school attendance and record attendance is anticipated for the year.

COLLINS CHAPEL

There will be an all-day singing at this place next Sunday, July 25th, everybody is invited to come and to bring your 1920 song books and a well filled basket.

MATTIE MIMS.

POSTMASTER EXAMINATION

The civil service examination for postmaster at Clanton was held in Montgomery Wednesday of last week. The following applicants took the examination:

J. L. Wilson, J. J. Pickens, J. M. Parrish, Grady Harris, Walter Martin, A. D. Maddox, Frank Thomas and Willis Lowe.

Prof. R. A. Smith of Sayre, Ala., was here Sunday attending the singing convetion.

Mr. John Cobb of Jemison was in Clanton Monday to get himself a new set of teeth. He says prospects in his part of the county point to a good crop, and he wants to be prepared to do his part of the eating this winter.

Zack Lowery says that if his cotton holds out a few more days he thinks there will be enough to give the boll weevil all they want to eat.

Commissioners court was in session here Monday for consideration of the matter of building a steel bridge across Yellow Leaf Creek east of Thorsby. In the morning the members of the court went to the bridge site to receive bids, and later held a short business session at the court house. There were no bids submitted on the proposition, and the court adjourned till a future date to take the matter up again.

VARIOUS FOLKS

Various folks we meet in life,
Some peaceable, some full of strife;
Some are noble, others proud,
Some are lovely, others loud.

With painted face and braided hair,
Try to be beautiful in despair;
With dainty feet and shapely form,
With dress galore, themselves adorn.

Some are funny, full of jokes,
Others are grouchy, carrying yokes;
Some think it is a sin to smile,
While others happy, smile a mile.

Some are greedy as money they hoard
With humanity's needs are not bored;
Others are generous, kind and true,
Try all the good they can do.

Some jog through life as best they can
Caring for neither God nor man;
Some seek to make the most of life,
Living for others, do the right.

Many who die are soon forgetten,
As in the grave their bodies rotten;
Others though dead, yet do speak,
Lives that were humble, useful, meek.

The choice of yours which you will be,
To live for self or eternity;
To live in sin, poverty or shame,
Or the crown of righteousness to gain.

But as for me, I will confess,
The latter choice I deem the best;
With noble deeds and victories won,
How blest to [illegible]

FORMER SERVICE MEN ELIGIBLE FOR FREE SCHOLARSHIP

In order that ex-service men of this County may lose no time in obtaining the benefits offered them by the Y. M. C. A. through its free scholarship plan, the following men have agreed to serve on the local Educational Service Committee, whose duty it be to receive and pass upon applications from men of Chilton County at Clanton, Ala., and Mr. Jno. A. Thomas or Mr. F. B. Collier, will be glad to furnish more detailed information to any ex-service men who need and desire assistance in completing his education.

The plan provides for any kind of educational courses offered in schools of recognized standing, including business or commercial, engineering, mechanical, professional, academic courses in technical schools and colleges, and where no available school conducts the desired courses of study, standard home study correspondence courses are offered. This wide range of course makes it possible for men with little or no elementary education to participate in the benefits of the plan on an equal basis with those more fortunate in the matter of education.

Any man with an honorable discharge from some branch of the service, or any son of a man who died in the service, is eligible for one of these scholarships. The amount of money available for men of this county is substantial, but not unlimited and men who desire to share in the fund should make application at once, to Mr. Jno. A. Thomas, Chairman of the Educational Service Committee for Chilton County.

Those unable to get in touch with the local committee and desiring further information, will please write J. W. Holmes, State Educational Supervisor, Y. M. C. A., 1412 Jefferson County Bank Building, Birmingham, Ala.

The Educational Service Committee for Chilton County are: Jno. A. Thomas, Chairman, Clanton; F. B. Collier, Secretary, Clanton; E. E. Upchurch, Clanton; Guy Higgins, Clanton; C. R. Foss, Thorsby.

Jease Jones had a demonstration of workings of his Ford attachment at the Mullins and Popwell Gin in Clanton last Monday and invited several fellows down to witness the working of the outfit. He hitched it up to the corn shelling machine of Mr. Popwell, and shelled twenty bushels of corn in fifteen minutes. The Ford pulled it very successfully, with about the same effect on the motor as if the car had been going along a good graveled road at about fifteen or twenty miles per hour in high. We believe this attachment is something worth while for the farmer who owns a Ford, and would suggest that all who might be interested in it, call on Mr. Jones for demonstration. He will be glad to show you.

Mr. R. O. Headley who is now working in Montgomery spent Saturday and Sunday at home with his family in Clanton.

Mrs. Delia Merwin and daughter, Clara, of Maylene, Ala., are spending a few days with friends in South Clanton this week.

NETTIE DENNIS

Nature awoke one morning in spring,
Early, so early, with gladness to bring;
Triumphantly smiling with beauty and grace,
Truly and wonderfully I spied her bright face.
In colors transparent, bright Nature was dressed,
Entracing was her style, so beautifully blest;
Dotted with violets and daisies so white;
Encircled were their arms 'round Nature at night.
Nothing more lovely have mortals here seen,
Now was her lining all scented with green.
In her soft think [illegible]

BAPTIST LADIES AID

The members of the Baptist Ladies Aid held a very enthusiastic meeting on Monday afternoon at the residence of Mrs. G. C. Harris, who made a splendid hostess to the company present. At this meeting it was decided by the ladies to sell ice cream in the interest of the new building enterprise each Saturday afternoon, beginning next Saturday and continuing until October. All the money raised by this effort will go towards the new building.

The ladies of the Clanton church are a splendid company of good hard working people and deserve and will heartily appreciate your patronage.

Next Friday week, July the 30th, an interesting concert will be given under the auspices of the Ladies, and under the management of Miss Beverly Hester, who is an accomplished musician. The funds raised by the concert will be given to the building fund. Watch the papers for further particulars.

P. G. CARTER, Pastor.

AUTAUGA COUNTY PULLING FOR BIG STATE HIGHWAY

There were a bunch of good road enthusiasts from Prattville and Autauga County in Clanton Tuesday in the interest of a state aid road from Prattville to Clanton. Or in other words their efforts are being bended toward getting the main Birmingham to Montgomery road to pass through Prattville.

The people of Autauga County claim to have the most feasible route by way of Prattville for that part of the highway from Clanton to Montgomery. It is what we know as the Mt. Pisgah Road south out of Clanton down the ridge route by Enterprise and Oliver Town, entering Autauga about seven or eight miles west of Marbury. It is a fact that this route will meet with practically no obstructions as to drainage or grading, and passes through a thickly populated section of both Chilton and Autauga Counties, where practically all the farmers are white people and operate their own farms.

And the biggest advantage of this route to Montgomery from Clanton is that it is the nearest route that has yet been suggested.

It would be a distinct advantage to both the cities of Prattville and Clanton to have this projected road come into a reality under the state bond issue plan, for it would make us easily accessible to a great number of farmers who have neretofore been handicapped in getting to market by bad road conditions.

Those who were here from Autauga County Tuesday were: H. S. Doster, Editor of the Prattville Progress. C. W. Smith, Chairman of the Autauga County Board of Revenue, John Carpenter, a nominee for the office of county commissioner, Spigener McDonald, G. N. Mitcham, Engineer of the third division of the State Highway Department.

We look with much interest on the progress of Prattville's claims to a place on the Birmingham-Montgomery Highway, and if we can help her to get there we shall be glad to do so.

LAND FOR SALE—Four-horse farm, 155 acres, located 1-4 mile of Poplar Springs Church, four tenant houses, good pastures, lasting water. For particulars see John W. Patterson, Clanton, R. 2. 7-22-4t

Miss Melba Wilson of Palos, Ala., has been spending a few days with her mother, Mrs. Cora Mims, and other relatives and friends in the Maple Springs settlement.

DEMOCRATS FIND PHILLISTINES IN OWN CAMP WHILE PEACE PERVADES REPUBLICANS

Say what they will, the Democrats are hopelessly divided already. The nominee of their convention was the choice of a faction. He is unacceptable to the Wilson contingent which planned to nominate either former secretary McAdoo or President Wilson himself.

The convention took over the covenant of the League of Nations issue from President Wilson, but now finds the party with a candidate unwilling to be chained to the Wilson Chariot of Immortality.

Not to assume the burden of Wilsonism was to court defeat. To assume it is to court defeat. Defeat by either route. The Democrats are now hopelessly divided.

The Republican party, on the contrary, is united and enthusiastic. It has only one leader, Senator Harding, while the Democrats have two—President Wilson and Governor Cox.

Old Republican wounds have been healed. The so-called conservatives have come to realize that there is a great virtue in sane progressive laws. The so-called progressives have come to realize that there is no such thing as a reactionary. Progressives and Conservatives have reached a common ground of safe and sane liberalism.

Facing a re-united and militant Republican party, the Democrats expect nothing but a complete wreck of their hopes in the coming election.

CONTRACT LET FOR BUILDING CLANTON GRAMMAR SCHOOL

The contract for the erection of the additional story on the Clanton Grammar School building has been let to Sid Plier of Clanton. The amount of the contract is approximately seven thousand dollars. The building is to be completed by the opening of school the first of September. It is to be built by funds raised by the recent city bond issue of seven thousand dollars for that purpose.

Mr. and Mrs. H. B. Glenn of Salem were in Clanton Tuesday. Mr. Glenn brought a load of fine water melons to town, and was kind enough to present The Union-Banner force with the pick of the pile. Our thanks were fully expressed in the smile it brought while we were eating the luscious fruit.

Mr. Walter Poole of Route 2 was in Town Tuesday and more than that he presented the Banner with a nice sack of peaches.

INTERNAL REVENUE

Birmingham, Ala., July 1, 1920.

Hon. J. L. Gore, Sheriff,
Clanton, Ala.

No U. S. Internal Revenue License have been issued in your county this month.

I hereby certify that I have carefully examined the record of the Collector of Internal Revenue and the above is complete and correct.

Yours very truly,
SAM P. JONES.

Sworn to and subscribed before me this first day of July, 1920.

J. B. MOSLEY, N. P.

SAMARIA REVIVAL

The revival at Samaria Church will begin on Sunday, July 25th, with Rev. C. H. Botton of Montgomery doing the preaching. Also the Rev. P. G. Carter of Clanton will preach on Saturday.

It is hoped that there will be a large attendance at all these services.

W. A. GOSS, Pastor.

Big Sale at the New York Store.

OUR CUSTOMERS FEEL AT HOME IN THIS BANK.

They are convinced of its safety, they are satisfied with its service, they have found here a cordial, helpful sympathy with their interests and their ideals.

Any one of our officers will be pleased to confer with you on any business matter, and we particularly invite your patronage on the strength of our value to you.

LARGEST-OLDEST-STRONGEST BANK IN CHILTON COUNTY

The Peoples Savings Bank

THE BANK WHERE YOU FEEL AT HOME

TWO BLADES OF GRASS

To make two blades of grass grow where only one grew before has always been considered a laudable action.

The farmer who succeeds in doing this, must possess business training along with his knowledge of farming.

A check account with this bank will help to establish your credit and put you on an equal business footing with the merchants with whom you deal.

WE PAY 4% ON TIME DEPOSITS

FIRST NATIONAL BANK
CAPITAL & SURPLUS $33,000
CLANTON, ALA.

MEMBER OF FEDERAL RESERVE SYSTEM

ALABAMA TO HAVE A MODERN PRISON

ESTIMATED COST IS $260,000 INCLUDING HOSPITAL AND TWO OTHER BUILDINGS.

ARMY WORM UNDER CONTROL

Agricultural Commissioner Believes Crest of Campaign of Destruction is Passed.

Montgomery.—C. B. Rogers, chairman of the board of control and economy, and W. F. Feagin, state warden general visited Jacksonville, Fla., to inspect the new state prison, which is about to be completed there. Mr. Rogers stated that he wishes to see this prison before officially adopting an architect plan for the new Alabama state prison at Speigner. The new state prison at Speigner as planned by Mr. Rogers and Mr. Feagan will cost not less than $250,000, exclusive of convict labor the state expects to furnish, and a large quantity of material, such as sand, gravel and lumber. It will be divided into three sections, it is understood, one building being devoted to men, one to women, and the third occupied by a hospital, the whole to be surrounded by a lofty concrete wall. This prison when completed will be the most modern institution of its kind in the United States.

• • • •

Army Worm Under Control.

Montgomery.—It is the belief of I. T. Quinn, secretary of the state agricultural commission, that the crest of the army worm's campaign of destruction has been passed, and that farmers are now rapidly bringing the pest under control. He says that he has received very few reports of further damage to crops through the activities of the army worm, during the past few days and he believes the worst is over.

• • • •

Veterans Meet Next in Cleveland.

Birmingham.—Electing Col. William P. Screws, former commander of the One Hundred and Sixty-Seventh Infantry, as honorary president, and selecting Cleveland, Ohio, as the next place of meeting, Col. Mathew A. Tinley, of Council Bluff, Iowa, was elected president of the Rainbow Veterans. Decision as to the time of the next meeting was left by the convention to the executive committee. Installation of the new officers was the closing act of the convention.

• • • •

Must Deposit $100,000.

Montgomery. — Mutual insurance companies cannot operate in Alabama until they have made a deposit of $100,000 required by the act of 1915 under an opinion given to A. W. Briscoe, state commissioner of insurance, by Harwell G. Davis, assistant attorney general. The assistant attorney general held that section fourteen of the mutual insurance law enacted in 1919 is invalid because the caption does not properly describe the contents of the law as required by the constitution.

• • • •

Screws Made Lieutenant Colonel.

Montgomery.—William P. Screws of Montgomery, commander of the 167th (Fourth Alabama) regiment of the Forty-second division, A. E. F. during the war, who resumed his pre-war commission of major after demobilization, received information from the war department that he had been commissioned a lieutenant colonel.

• • • •

Pipe Plant In Operation.

Talladega.—The new plant of the Talladega Pipe and Foundry Company which was recently completed in the eastern part of the city, is now in operation.

• • • •

Talladega Jail Inspected.

Talladega.—Dr. Glenn Andrews, state jail and almshouse inspector, inspected the local county jail which he reported unofficially to be in a very good condition.

• • • •

Postmasters Appointed.

Washington.—President Wilson appointed Vera C. Collins postmaster at Oakman, and Arnold R. Woodham at Opp.

• • • •

Tomato Crop Is Good.

Mountain Creek.—The tomato crop in Middle Alabama is this year the largest crop that has been grown for several years.

• • • •

Jewelers Hold Meeting.

Birmingham.—The Retail Jewelers' Association of Alabama, held a two days session in Birmingham.

• • • •

Farmers' Day Is Planned.

Huntsville.—Madison County Farmers' Day will be held at Riverton High School Aug. 13.

• • • •

Census To Show Increase.

Heflin.—The school census being taken in this county at present, says G. B. Boman, superintendent of education, will show a large increase over the census of two years ago in Cleburne County.

• • • •

Crops Are Reported Good.

Rockford.—Crops in Coosa County are doing well. There was no excess in cotton acreage made, but it is noticeable that cotton is "standing to the front" in good shape. Corn will yield profitably.

Receipts Increase On Fertilizer Tags.

Montgomery.—Receipts from the sale of fertilizer tags for 1920, show an unusually large increase over the sale of tags for 1919. The figures show that in 1919 tags sold for 294,950 tons of fertilizer brought a return of $88,485. In 1920, it is indicated that tags were sold for 390,044 tons of fertilizer, the return to the state totaling $117,015.17.

• • • •

Disastrous Fire At Fort Payne.

Fort Payne.—Fire of unknown origin, in the plant of the Fort Payne Stove and Foundry Company, completely destroyed the stove works and the plant of the Alabama lime works. Loss to the lime works is said to be $10,000 and to the stove foundry $5,000, with no insurance.

• • • •

New Cotton Pest Bores Into Bolls.

Tuscaloosa.—I. Z. Ryan, a planter of Cottondale, reports a new pest in his cotton. It is not the boll weevil, but a kind of worm that bores into a boll and cleans out the fibre inside of the tender hull, till the boll either dries up or drops off. A like pest is reported in the cotton crop near Marion, Perry County.

• • • •

Mobile Organizes To Build Up Port.

Mobile.—For the purpose of drawing manufactured products from the country tributary to Mobile for export, and bringing cargoes from South and Central America back in return, the Southern Trading Corporation, with a capitalization of $100,000 has been formed here.

• • • •

Citizens Petition For Election.

Talladega.—A petition bearing the names of 275 local citizens and praying for the calling of a special election, having for its object the abolition of the present form of commission government, was filed here with the probate judge.

• • • •

Green Worm In Cotton.

Tuscaloosa.—Glenn Foster, who is largely interested in farming with W. F. Fitts, Jr., says a green worm has appeared in their cotton, doing great damage. The worm is about the size of the corn worm, but it is green in appearance.

• • • •

State Furniture Dealers Meet.

Birmingham.—The first annual convention of Alabama furniture dealers was held in Birmingham at the Hillman Hotel, with Ira L. Randall, president, presiding. Mr. Randall presented plans for the year to the convention.

• • • •

Heavy Rains Damage.

Talladega.—Much damage was done corn and cotton crops by the severe rain storm which swept over a good portion of Talladega County. Fields were badly washed, while corn in many places was beaten down.

• • • •

Coal Production Off.

Birmingham.—Coal production in Alabama went down to 242,799 tons for the week ending July 10, according to figures given out by Frank V. Evans, statistician of the Alabama Coal Operators Association.

• • • •

Press Men Meet.

Birmingham.—The twenty fourth annual convention of the United Amateur Press Association of America was held here, several amateur publishers from a distance attended the meeting.

• • • •

Alabama Plague Free.

Montgomery.—Bubonic plague is not present in Alabama, announced Dr. S. W. Welch, state health officer, after an investigation had been made of a suspicious case at Dothan.

• • • •

Teacher's Home Is Built.

Tuscaloosa.—Lumber is being sawed for the teacherage, to be erected at Gorgas schoolhouse. This teacherage will be used for the home of the teachers employed in the school.

• • • •

To Have Country Club.

Albany.—A golf and country club for Albany and Decatur is now assured, following an organization meeting, at which $14,000 of the $20,000 capital stock was subscribed.

• • • •

Corn Is Reported Good.

Tuscaloosa.—N. B. Mann, Tuscaloosa lumberman, is back from a stay of some time at Perdido, Baldwin County. He reports the corn crop, of that section very fine.

• • • •

Rains Damage Crops But Little.

Heflin.—Heavy rains the past week have not materially changed the outlook for crops in this county.

• • • •

New School Being Erected.

Huntsville.—The New Hope consolidated school district is building a new high school costing $40,000.

• • • •

To Build New Y. M. C. A.

Anniston. — Anniston Rotarians have started a campaign for a $200,000 Y. M. C. A. building here.

• • • •

Army Worm Disappears.

Anniston.—After giving farmers of this country a bad scare, the army worm has disappeared.

• • • •

Samson Resident Killed.

Sampson.—Visiting the home of Gillis Bowers to warn Bowers' son to cease paying attention to his daughter, Millville Bedsole was shot to death and Gillis Bowers was seriously wounded in a free-for-all pistol duel that followed.

• • • •

Madison Plans Fair.

Huntsville.—The directors of the Madison County Fair Association are

IMPORTANT NEWS THE WORLD OVER

IMPORTANT HAPPENINGS OF THIS AND OTHER NATIONS FOR SEVEN DAYS GIVEN

THE NEWS OF THE SOUTH

What Is Taking Place In The Southland Will Be Found In Brief Paragraphs

Foreign—

The Persian government has instructed the Persian minister at Rome to open direct negotiations with the Soviet government.

Dr. Haniel von Haimhausen, undersecretary of foreign affairs, with Herr Moll, counselor of the government, representing the prefect of police, paid a personal visit to the French embassy to express official regret over the removal on "Bastille Day" of a French flag hoisted over the French embassy. Herr Moll announced the arrest of the guilty person.

Many Germany farmers are reported to be emigrating to Brazil. The Brazilian consul at Hamburg has announced that so many are going that no more free passages will be granted to emigrants on Brazilian vessels until further notice.

The hangmen of Germany have gone on strike. At Meiningen the execution of a murderer could not be carried out, as the hangman refused to work without more pay.

What is tantamount to a threat of direct action for the purpose of forcing the government to call a truce and withdraw the troops from Ireland and institute an Irish parliament was voted at the Trades Union congress in London when a resolution introduced by the Miners' federation was adopted on a card vote by 2,760,000 against 1,636,000.

Lieut. John Stokes, who was discharged three weeks ago from the British army and appointed to organize the defense of police headquarters in Ireland, was killed during an attack on the Newport barracks in County Tipperary.

Minsk has been captured by Russian Bolshevik forces, according to an official statement received from Moscow which says the soviet troops occupied the town on the morning of July 11.

The Polish military authorities have informed the allies that they can put into the field an army of 1,000,000 men, but they need 400,000 rifles, 5,000 machine guns, 1,000 field guns and armored cars and tanks, together with a great variety of munitions.

The Russian soviet government has not replied to the request of the allies that an armistice be arranged with Poland. The message was sent by wireless to the soviet authorities through the British government because of the relations already existing between Premier Lloyd-George and Leonid Krassin, the Bolshevik minister of trade and commerce.

The Rt. Rev. Wm. T. Russell, bishop of the diocese of Charleston, S. C., was received in audience by Pope Benedict at Rome.

Ladislas Grabski, the Polish premier, is due to arrive in Warsaw from Spa bearing the assurances of the allies that ample arms and munitions will be supplied Poland in case the Russians do not agree to an armistice or unduly delay their reply to the request of the allies for same.

It is stated on good authority that the result of the plebiscites in West Prussia and East Prussia show an overwhelming German majority.

News from the Russo-Polish battle front is meager, but at last accounts the Poles were reported to have evacuated Minsk, Kovel and other towns toward which the Bolshevik are approaching in their twelve hundred-kilometer (745 miles) westward advance. Many of the telegraph wires are down and the railroads have been cut at many points.

Washington—

Shipping boards officials indicate that the board will not accept any of the bids received for 122,553,00 barrels of oil fer the merchant marine.

The arrival of aliens in the United States will show a heavy excess over the departures during the past year, according to immigration officials in Washington.

A land army of one hundred thousand farm hands recruited and organized by the department of agriculture is moving northward across the western wheat belt harvesting the nation's grain crop in better time than in many years, according to reports reaching the agricultural department.

Confidence that the ties which bind the American and French people "in fraternal affection and esteem are indestructible and will abide forever," is expressed by President Wilson in a Bastile Day message sent to President Deschanel of France.

Postponement until September of the Brussels international financial conference probably will permit American representation—something which if had been intimated in official circles would [illegible]

While the United States administration had intended to be represented at the international financial conference scheduled to be held the latter part of July, the difficulty seems to have been finding some one who would go to the congress in an official capacity.

The railroads of the country have been warned by the interstate commerce commission not to confiscate coal consigned to government departments and to common carriers and to other public utilities.

America is in no way obligated to participate in any offensive measures the European allies may find it necessary to undertake against Germany to enforce the treaty of Versailles, it is stated here authoritatively.

Failure of Cuban importers to carry out contracts for purchase of rice from American shippers has resulted in the accumulation of more than one hundred thousand tons of rice on ship or in warehouses at Havana.

The destroyer on which Secretary Daniels left Seattle July 1 reached Katchikan, Alaska, in the record time of 36 hours. While the previous best time was 41 hours, few ships have made the trip in less than 52 hours.

Samuel Gompers says that, weighed against the demands of organized labor, the Democratic platform more nearly approximates the desired declarations of human rights than do the planks found in the Republican platform.

No report of the killing of an American officer during street fighting at Trieste or the participation by American naval forces in recent disturbances there has been received at the navy department. The cruiser Olympia and several United States destroyers are stationed in the Adriatic.

Bodies of twenty soldiers, returned from overseas, were interred in Arlington national cemetery with appropriate ceremony. Thirteen were southerners.

Domestic—

Four severe earthquakes at Los Angeles, Cal., threw the city and its suburbs into excitement, indirectly caused a number of injuries to men, women and children and slightly damaged several buildings, chiefly old ones, but none to a great extent. An unusually warm, sultry morning called from some of the citizens the remark "good earthquake weather." It was said in jest, and none was more surprised than those who made the remark when the first tremor came at 10:10 o'clock, July 16.

Galveston's (Texas) municipal officialdom has found itself superseded by members of the Texas militia with the carrying into execution by Brig. Gen. J. F. Wolters of orders issued by the governor that city authorities should be suspended and restrained from interference with enforcement of the state's penal laws. This marks another chapter in the dock workers' strike, results of which brought about martial law about a month ago.

The women of Kansas object to giving their ages in order to vote. "It's a club men hold over the women to prevent them from voting," one of them rises to remark.

The federal garrison at Nuevo Laredo, the Mexican town opposite Laredo, Texas, is sleeping on arms following receipt of a demand for its surrender to anti-government forces.

Parley P. Christensen, a Salt Lake City lawyer, a member of the committee of forty-eight, was nominated as the presidential candidate for the new farmer-labor party by its convention at Chicago. Christensen was chosen on the second ballot.

Women's shoes will be prettier than ever this fall, but just as expensive as at present, Frank P. Meyer, president of the Illinois Shoe Retailers' association, said in addressing the organization's annual convention at Chicago. The price of men's shoes also will continue high, he said. He declared the association planned to fight profiteers and the luxury tax on shoes and thus reduce prices.

Mrs. James S. Pinkard of Montgomery, Ala., president of the Southern Women's Rejection league, wired Gov. P. W. Clement, of Vermont, congratulating him upon the stand he has taken in refusing to call a session of that state for the purpose of ratifying the Susan B. Anthony amendment to the federal constitution.

Fire caused by lightning striking an oil tank of the Liberty Oil company at New Orleans, La., destroyed the tank and approximately 3,000 barrels of oil valued at approximately $15,000.

When Mrs. Willis Graham, 26 years old, of Greenville, Ky., tried to stop her 4-year-old son, Harold, from carrying a loaded shotgun out of their home near here, the child pulled the trigger. The full load entered the mother's breast, killing her instantly. She had put down a nursing infant to restrain the child with the gun.

An unidentified man broke into Field Marshal Hindenburg's house and fired at the field marshal. The bullet missed its mark and the man escaped.

The right arm of a man taken from the Niagara river near the Canadian "Maid of the Mist" landing is believed to be part of the body of George C. Stephens of Bristol, England, who was killed in an attempt to go over the "Horseshoe Fall" of the Niagara in a barrel.

Two drunken cows that had eaten mash out of which moonshiners had [illegible]

HOME TOWN HELPS

FINLAND BOASTS MODEL CITY

Helsingfors Could Give Lessons in Cleanliness to the Majority of Towns in America.

Helsingfors, Finland, might give lessons in the municipal amenities to almost any American city, although it is tucked away in the North, in a bare little land of rock and lakes and birch trees, in the latitude of the southern end of Greenland, writes Arthur Ruhl in the Outlook.

I do not happen to know of any American city so consistently clean and well built. They post no bills in Helsingfors. They tie them around posts with strings, and when they have served their purpose they disappear, strings and all. Every morning there is a market on the broad quay at the end of the esplanade; fish, flowers, meat and vegetables—even Oregon apples, which contrive, in spite of distance and almost prohibitive rates of exchange, to cross the sixtieth parallel. A few minutes after noon you would never know a market had been there. Stalls fold up, rubbish disappears, street cleaners turn on the hose, and presently the quay is as clean as a tennis court.

The Helsingfors gas tanks are not the dismal contraptions that disfigure most of our water fronts. The tank itself may the same, but they build a neat brick house for it—a sort of monumental roundhouse, with stone wreaths around the top by way of frieze, quite in place among buildings intended for politer uses, and not without some suggestion of the Castle of St. Angelo in Rome.

IMPROVING THE HOME YARD

Low-Growing Shrubs at Walk Intersections and Corners of the Lot Should Be Provided.

A well-planted home yard with shade trees, flowering shrubs and perennial flowers surely is more valuable and more enjoyable than a barren, unsightly yard of weeds, ashes, tin cans and rubbish. Perhaps the principal reason why we find so many poorly improved home yards is because a lack of knowledge along these lines is everywhere apparent.

A well-planted home yard should provide for the following ornamental features: The yard should be joined to the street by the planting of low-growing shrubs at the walk intersections and at the corners of the lot along the sidewalk.

These should all be low-growing shrubs such as Thunberg berries, snowberries, Japan quince, rosa rugosa and golden bell. These when planted in groups, from three to five feet apart, will give an informal treatment, and where every home along the street is planted in this way, the entire street is given a boulevard appearance.

If a formal effect is desired along the sidewalk, the treatment calls for the planting of a hedge. For this purpose the Ibota privet, white mulberry, Thunderborg barberry or honeysuckle marraiwli should be used.

Productive Ornamentation.

Any back yard at all can be made both attractive and productive.

Grapevines make a good porch trellis when space is not available for an arbor. A high fence or back porch may be used as trellis for blackberry plants. In a decorative border a few clumps of the brilliant red giant rhubarb will not look out of place. As for hedges which will be both decorative and highly productive, no plants of a useful variety will be more satisfactory than raspberries, gooseberries and currants. They are hardy, will take little care and will supply fruit for each season.

Plant Memorial Trees.

Planting of memorial trees is becoming a popular custom throughout the country, many cities and communities setting them out along streets and roads. A notable example of this is to be found at Tampa, Fla., where the Rotary club is spending $7,000 in planting trees along a "Road of Remembrance," while at Chattanooga Tenn., the National League for Women's service is lining the Dixie highway out of that city with memorial trees. The South is setting a fine example before the rest of the country in this work.

Sickly Community Handicapped.

You frequently hear a man say: "I am not in business for my health." Well, he should be, for if he loses his health on account of his business, the money generally goes with it.

Good health, that is, bodily health and vigor, lies at the bottom of economic prosperity. A sickly community cannot carry forward commercial enterprises and make them big financial successes.

Unique Reason for Theft.

A. G. Barron, a rancher near San Mateo, Cal., recently lost three bales of hay, and a neighbor of his, Henry Ehlig, lost a 200-pound calf. Barron found this notice nailed on his barn door: "We stole three bales of hay [illegible]

NOW FREE FROM PAIN

Lydia E. Pinkham's Vegetable Compound Frees Another Woman From Suffering.

Bayonne, N. J.—"Before I was married I suffered a great deal with periodical pains. I had pains in my side and back and also headaches, and got so weak I could not do anything. I took Lydia E. Pinkham's Vegetable Compound and soon felt better. Now I am married and have two little boys. Before the first one came I was weak and nervous, could not eat and was dizzy. After I took the Vegetable Compound I could work and eat. Now I am strong and recommend your medicine to my friends."—Mrs. ANNA SLEVA, 25 East 17th Street, Bayonne, N. J.

Women who recover their health, naturally tell others what helped them. Some write and allow their names and photographs to be published with testimonials. Many more tell their friends.

If you need a medicine for women's ailments, try that well known and successful remedy Lydia E. Pinkham's Vegetable Compound. Write Lydia E. Pinkham Medicine Co. (confidential) for anything you need to know about these troubles.

Acid Stomach Makes the Body Sour

Nine Out of Ten People Suffer From It

It sends its harmful acids and gases all over the body, instead of health and strength. Day and night this ceaseless damage goes on. No matter how strong the victim cannot long withstand the health-destroying effects of an acid stomach.

Good news for millions of sufferers. Chemists have found a sure remedy—one that takes the acid up and carries it out of the body; of course, when the cause is removed, the sufferer gets well.

Bloating, indigestion, sour, acid, gassy stomach miseries all removed. This is proven by over half a million ailing folks who have taken EATONIC with wonderful benefits. It can be obtained from any druggist, who will cheerfully refund its trifling cost if not entirely satisfactory. Everyone should enjoy its benefits. Frequently the first tablet gives relief.

That No-Account Feeling

Means that you have malarial germs in your blood. Millions of them destroying the red corpuscles, and filling your blood with poisons that cause chills and fever, general run-down condition and complications with Dysentery, Bronchitis and Pneumonia.

Avoid the dread effects of this disease by taking *Oxidine*, a preparation that kills the germs of malaria, and tones up the system in a natural way.

Don't wait until Malaria gets you into its clutches. Get a bottle of *Oxidine* today. 60c at your drug store.

The Behrens Drug Co. Waco, Texas.

OXIDINE STOPS MALARIA

PARKER'S HAIR BALSAM

Removes Dandruff—Stops Hair Falling. Restores Color and Beauty to Gray and Faded Hair. 50c. and $1.00 at druggists. Hiscox Chem. Wks. Patchogue, N.Y.

HINDERCORNS Removes Corns, Callouses, etc., stops all pain, ensures comfort to the feet, makes walking easy. 15c. by mail or at Druggists. Hiscox Chemical Works, Patchogue, N. Y.

Cuticura Soap SHAVES Without Mug

Cuticura Soap is the favorite for safety razor shaving

Gray hairs that can be counted don't count.

LADIES CAN WEAR SHOES

One size smaller and shoes last longer after using Allen's Foot-Ease, the antiseptic powder for the feet. Shaken into the shoes and sprinkled in the foot-bath, Allen's Foot-Ease makes tight or new shoes feel easy; gives instant relief to corns and bunions, prevents Blisters, Callous and Sore Spots. It's the greatest comfort discovery of the age. Try it to-day. Sold everywhere.

Men do not hold women dear who cheapen themselves.

Constipation generally indicates disordered stomach, liver and bowels. Wright's Indian Vegetable Pills restore regularity without griping.—Adv.

Why Price the Fool?

Kansas Paper—The Ladies' Aid will hold another fool sale on Tuesday.—Boston Transcript.

THE KITCHEN CABINET

O Pansies, lovely Pansies,
That bloom with sweetest grace,
Ye carry hope and gladness
In every witching face.
—Taylor.

A CHAPTER ON SANDWICHES.

As this is the glorious time of year for outings, camping, boat trips and picnics, the sandwich will be the most common article of food. The following may be suggestive, although one may make sandwich filling or soup out of almost anything that is palatable:

If watercress is obtainable, there is nothing more snappy and refreshing for a sandwich filling. Season with lemon juice, olive oil, salt and pepper, with a pinch of sugar, or simply salt and sugar.

Pepper Filling.—Chop green peppers that have been seeded and the white pulp removed and simmer for ten minutes in a tablespoonful of butter. Season with salt and set aside to cool. Spread on buttered bread.

Dutch cheese, made smooth with cream and seasoned with chopped chives, or green pepper, nuts or both.

Grated horseradish with cream spread on buttered bread.

Tongue, cooked, spread with mustard, cut in thin slices.

Swiss cheese cut in very thin slices. Rich American cheese grated and mixed with cream, spread on rounds of bread and fried on both sides in a little butter.

Watercress with hard-cooked eggs chopped and mixed, or hard-cooked eggs chopped, seasoned with melted butter, a pinch of mustard, salt and a dash of cayenne. Eggs mixed with grated cheese, chopped onion or chopped cucumber.

Thin slices of banana dressed with oil and lemon juice.

Corned beef spread with mustard cut in thin slices.

Chopped dates and nuts, flavored with a pinch of cinnamon and cloves.

Drained and boned anchovies pounded to a paste with butter. Or anchovy paste may be purchased. Chopped egg mixed with anchovy is good; also cream cheese.

Thinly sliced radishes, sliced cucumbers seasoned with mayonnaise placed on slices of buttered bread just before serving, so that they will be crisp.

"In all places, then and in all seasons,
Flowers expand their light and soul-like wings,
Teaching us, by most persuasive reasons,
How akin they are to human things."

SEASONABLE FOOD.

When asparagus becomes too tough to serve as a fresh vegetable, use it in soups for it is one of the most healthful of vegetables. Cook the tips, put them through a sieve and add to the pulp the liquor in which the asparagus was cooked. Prepare the soup as for the usual cream soup.

Scalloped Cauliflower.—Cook the cauliflower until tender, then drain and place a layer in a buttered baking dish; on top of the cauliflower place a layer of grated cheese mixed with a white sauce. When the dish is filled with alternate layers of the vegetable and cheese add a layer of bread crumbs which have been buttered. Brown in a moderate oven fifteen minutes.

Walnut and Salmon Salad.—Take three-fourths cupful of salmon, one-half cupful of walnut meats, three-fourths of a cupful of shredded cabbage. Separate the salmon into flakes, cut the walnut meats into small pieces; crisp the cabbage in cold water. Drain and mix the ingredients, add one cupful of salad dressing and serve on lettuce.

Orange Velvet Cream.—Boil without stirring, one cupful of sugar and one-half cupful of water until it threads, pour this over two stiffly beaten egg whites; beat until cold. Add one cupful of orange juice, juice of a lemon and a pint of double cream whipped until firm. Freeze slowly and serve in sherbet glasses sprinkled with minced, candied orange peel.

Baked Almond Pudding.—Break six macaroons and six ladyfingers into small pieces, pour over a cupful of hot milk and then let stand covered for half an hour. Beat to a cream a third of a cupful of sugar, the yolks of three beaten eggs, a teaspoonful of vanilla and a half cupful of blanched, shredded almonds. Fold in the stiffly beaten whites of the eggs and bake in individual ramekins. Serve with a fruit sauce.

CAMP RECIPE.

For a single ration of hoecake stir up a cupful of meal and water just as you do for dodgers. On the palm of the hand flatten out a thin cake, the batter as wide as your hand and not over a quarter of an inch thick in the center. Have a flat stone, or stones, well heated in the camp fire, and if you have some bacon or grease pour a little on the stone and wipe them with ham fat or bacon rind. If you haven't the grease or fat

NOW FREE FROM PAIN

Lydia E. Pinkham's Vegetable Compound Frees Another Woman From Suffering.

Bayonne, N. J.—"Before I was mar-ied I suffered a great deal with periodi-cal pains. I had pains in my side and back and also head-aches, and got so weak I could not do anything. I took Lydia E. Pinkham's Vegetable Com-pound and soon felt better. Now I am married and have two little boys. Be-fore the first one came I was weak nd nervous, could not eat and was izzy. After I took the Vegetable Com-ound I could work and eat. Now I m strong and recommend your mea-ine to my friends."—Mrs. ANNA SLEVA, East 17th Street, Bayonne, N. J.

Women who recover their health, nat-rally tell others what helped them. ome write and allow their names and hotographs to be published with testi-onials. Many more tell their friends.

If you need a medicine for women's ilments, try that well known and uccessful remedy Lydia E. Pink-am's Vegetable Compound. Write ydia E. Pinkham Medicine Co. (con-dential) for anything you need to now about these troubles.

Acid Stomach

Makes the Body Sour

Nine Out of Ten People Suffer From It

It sends its harmful acids and gases all er the body, instead of health and rength. Day and night this ceaseless dam-goes on. No matter how strong, its tim cannot long withstand the health-stroying effects of an acid stomach.

Good news for millions of sufferers. hemists have found a sure remedy—one it takes the acid up and carries it out the body; of course, when the cause is moved, the sufferer gets well.

Bloating, indigestion, sour, acid, gassy omach miseries all removed. This is roven by over half a million ailing folks ho have taken EATONIC with wonder-l benefits. It can be obtained from any uggist, who will cheerfully refund its ilding cost if not entirely satisfactory. veryone should enjoy its benefits. Fre-uently the first tablet gives relief.

That No-Account Feeling

Means that you have malarial germs in your blood. Millions of them destroying the red cor-puscles, and filling your blood with poisons that cause chills and fever, general run-down condition and complications with Dysentery, Bronchitis and Pneu-monia.

Avoid the dread effects of this disease by taking *Oxidine*, a preparation that kills the germs of malaria, and tones up the system in a natural way.

Don't wait until Malaria gets you into its clutches. Get a bottle of *Oxidine* today. 60c. at your drug store.

The Behrens Drug Co. Waco, Texas.

OXIDINE STOPS MALARIA

PARKER'S HAIR BALSAM

Removes Dandruff—Stops Hair Falling. Restores Color and Beauty to Gray and Faded Hair. 50c. and $1.00 at druggists. Hiscox Chem. Wks. Patchogue, N.Y.

HINDERCORNS Removes Corns, Cal-uses, etc., stops all pain, ensures comfort to the et, makes walking easy. 15c. by mail or at Drug-ists. Hiscox Chemical Works, Patchogue, N. Y.

Cuticura Soap SHAVES Without Mug

Cuticura Soap is the favorite for safety razor shaving.

Gray hairs that can be counted don't ount.

LADIES CAN WEAR SHOES

ne size smaller and shoes last longer after sing Allen's Foot-Ease, the antiseptic owder for the feet. Shaken into the shoes d sprinkled in the foot-bath, Allen's oot-Ease makes tight or new shoes feel asy; gives instant relief to corns and bun-ons, prevents Blisters, Callous and Sore pots. It's the greatest comfort discovery f the age. Try it to-day. Sold everywhere.

Men do not hold women dear who eapen themselves.

Constipation generally indicates disordered omach, liver and bowels. Wright's Indian egetable Pills restore regularity without riping.—Adv.

Why Price the Fool?

Kansas Paper—The Ladies' Aid will old another fool sale on Tuesday.—oston Transcript.

MURINE Night Morning Keep Your E... Clean—Clear

THE KITCHEN CABINET

O Pansies, lovely Pansies,
That bloom with sweetest grace,
Ye carry hope and gladness
In every witching face.
—Taylor.

A CHAPTER ON SANDWICHES.

As this is the glorious time of year for outings, camping, boat trips and picnics, the sandwich will be the most common article of food. The following may be suggestive, although one may make sandwich filling or soup out of almost anything that is palatable:

If watercress is obtainable, there is nothing more snappy and refreshing for a sandwich filling. Season with lemon juice, olive oil, salt and pepper, with a pinch of sugar, or simply salt and sugar.

Pepper Filling.—Chop green peppers that have been seeded and the white pulp removed and simmer for ten minutes in a tablespoonful of butter. Season with salt and set aside to cool. Spread on buttered bread.

Dutch cheese, made smooth with cream and seasoned with chopped chives, or green pepper, nuts or both.

Grated horseradish with cream spread on buttered bread.

Tongue, cooked, spread with mustard, cut in thin slices.

Swiss cheese cut in very thin slices.

Rich American cheese grated and mixed with cream, spread on rounds of bread and fried on both sides in a little butter.

Watercress with hard-cooked eggs, chopped and mixed, or hard-cooked eggs chopped, seasoned with melted butter, a pinch of mustard, salt and a dash of cayenne. Eggs mixed with grated cheese, chopped onion or chopped cucumber.

Thin slices of banana dressed with oil and lemon juice.

Corned beef spread with mustard cut in thin slices.

Chopped dates and nuts, flavored with a pinch of cinnamon and cloves.

Drained and boned anchovies, pounded to a paste with butter. Or anchovy paste may be purchased. Chopped egg mixed with anchovy is good; also cream cheese.

Thinly sliced radishes, sliced cucumbers seasoned with mayonnaise, placed on slices of buttered bread just before serving, so that they will be crisp.

"In all places, then and in all seasons,
Flowers expand their light and soul-like wings,
Teaching us, by most persuasive reasons,
How akin they are to human things."

SEASONABLE FOOD.

When asparagus becomes too tough to serve as a fresh vegetable, use it in soups for it is one of the most healthful of vegetables. Cook the tips, put them through a sieve and add to this pulp the liquor in which the asparagus was cooked. Prepare the soup as for the usual cream soup.

Scalloped Cauliflower.—Cook the cauliflower until tender, then drain and place a layer in a buttered baking dish; on top of the cauliflower place a layer of grated cheese mixed with a white sauce. When the dish is filled with alternate layers of the vegetable and cheese add a layer of bread crumbs which have been buttered. Brown in a moderate oven for fifteen minutes.

Walnut and Salmon Salad.—Take three-fourths cupful of salmon, one-half cupful of walnut meats, three-fourths of a cupful of shredded cabbage. Separate the salmon into flakes, cut the walnut meats into small pieces; crisp the cabbage in cold water. Drain and mix the ingredients, add one cupful of salad dressing and serve on lettuce.

Orange Velvet Cream.—Boil without stirring, one cupful of sugar and one-half cupful of water until it threads, pour this over two stiffly beaten egg whites; beat until cool. Add one cupful of orange juice, the juice of a lemon and a pint of double cream whipped until firm. Freeze slowly and serve in sherbet glasses sprinkled with minced, candied orange peel.

Baked Almond Pudding.—Break six macaroons and six ladyfingers into small pieces, pour over a cupful of hot milk and then let stand covered for half an hour. Beat to a paste a third of a cupful of sugar, the yolks of three beaten eggs, a teaspoonful of vanilla and a half cupful of blanched, shredded almonds. Fold in the stiffly beaten whites of the eggs and bake in individual ramekins. Serve with a fruit sauce.

CAMP RECIPE.

For a single ration of hoecake mix up a cupful of meal and water just as you do for dodgers. On the palm of the hand flatten out a thin cake of the batter as wide as your hand and not over a quarter of an inch thick in the center. Have a flat stone, or stones, well heated in the camp fire, and if you have some bacon or ham grease pour a little on the stones, or wipe them with ham fat or bacon rind. If you haven't the grease or fat, no matter. Lay your cakes on the hot stones and push them back into the coals. Keep up a good heat around them for 30 minutes. They will be browner on the bottom than on the top. No cooking utensil needed, you see. And great food for hard-hiking boys.—Boys' Life.

Cotton in Day of Herodotus.

The earliest mention of cotton was by Herodotus, who spoke of it as tree wool, the name it still bears in German and other continental languages.

One may fall, but he falls by himself—
Falls by himself with himself to blame;
One may attain and to him is the pelf,
Loot of the city in gold or fame:
Plunder of earth shall be his own
Who travels fastest and travels alone.
—R. Kipling.

SUMMER LUNCHEONS.

During the summer months, the lighter more delicate meats are more acceptable, such as sweetbreads, chicken, veal and lamb; while eggs, mushrooms and all kinds of fresh vegetables will be used abundantly.

Chicken Salad.—Mix cold cooked chicken with twice the quantity of diced celery, add a half cupful of shredded almonds and enough mayonnaise to moisten. Serve on lettuce garnished with slices of hard cooked eggs.

Sweetbreads Salad.—Parboil in acidulated water a pair of sweetbreads, drain and dip into ice water to chill. Remove all membrane and pipes and cut in fine pieces; add an equal quantity of celery cut in dice and serve with a rich, highly seasoned boiled or mayonnaise dressing.

Curried Chicken.—Prepare creamed chicken using one cupful of white sauce to one cupful of finely minced or diced chicken; add a shredded green pepper, one-half cupful of canned tomatoes and heat thoroughly. Season with salt, pepper, and add a teaspoonful of curry powder.

Chicken Croquettes.—Use the remnants of cold boiled or roast chicken, or combine with roast pork or veal finely minced; add boiled rice or mashed potato. Bind with well beaten egg or with a thick cream sauce; season, shape into croquettes, dip into beaten egg and crumbs and fry in deep fat. The canned, boned chicken is very good to make croquettes.

Deviled Chicken.—Make a sauce of salt, pepper, dry mustard, paprika, grated lemon peel, lemon juice, Worcestershire and a few drops of tabasco sauce. Add a lump of butter when the sauce begins to boil. When very hot, add cubes of cold chicken and cook until heated through. Cold cooked veal or roast pork may be used in the same way.

Chicken Saute.—Cut up a chicken and pound the pieces with a potato masher until they are flat. Season, dredge with flour, fry in butter or bacon fat until brown.

To cultivate the sense of the beautiful is one of the most effectual ways of cultivating an appreciation of the divine goodness.—Bovee.

PICNIC DISHES.

At this time of year when the lure of the woods and stream calls us to pack our lunch baskets and hie us out into the open, a satisfying lunch is one of the necessities.

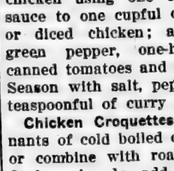

Stuffed Eggs.—Hard-cooked eggs cut in halves lengthwise, the yolks removed, are mixed with creamed butter, pepper and salt, a bit of mustard and cayenne, then the whites are filled rounding them well with the mixture. They may be filled and put together in halves, wrapped in waxed paper twisted at the ends.

A salad is always a welcome dish for a picnic. Potato salad seems to be the one most often served. Take cold, boiled potatoes, cut in cubes, add one small onion, a cucumber, both cut fine, salt and pepper to season and a handful of blanched almonds shredded. Add a little French dressing to the potato to marinate it. Let it stand for an hour or two, then add a rich, well-seasoned boiled dressing or a mayonnaise. Chives may be used instead of onions if preferred.

Giggers.—Cream one-half cupful of butter, one-half cupful of sugar. Add one well-beaten egg, one tablespoonful of milk, one cupful of flour, a pinch of salt, a teaspoonful of baking powder and one-half teaspoonful of vanilla. Beat well and drop by teaspoonfuls upon a buttered sheet. Decorate with blanched almonds cut in strips.

A small cake which is always liked for outings is this: Prepare any sponge cake mixture and bake in gem pans. When cold split open and remove some of the crumb. Fill with crushed strawberries and sweetened whipped cream. The better way is to carry the filling and finish the cakes just before serving. It takes but a few moments.

Nellie Maxwell

Luck.

"Been fishing yet?"
"Once."
"Have any luck?"
"Yep. One of the fellows in the party brought along a bottle of bonded stuff."

Fads And Fancies Of Fashion

THIN FROCKS FILL THE STREETS.

THE shop windows and the streets are furnishing a panorama of enticing things for midsummer wear, with dresses of sheer cotton fabrics the outstanding item in the display. Women have returned to fine and practical fabrics and are using the simpler methods for decorating them, as tucks, frills, ribbon borders and narrow lingerie lace. For the street, voile is in the lead, either plain or figured, embroidered or printed. Chiffon taffeta is its closest rival and is often made up with georgette crepe. Georgette also redeems satin and makes it midsummerish by supplying satin frocks with sleeves, tunic or other details in their composition that make them look cool.

For dressier frocks organdy and voile are both used and St. Gall swisses with embroidered dots are reappearing at prices that are somewhat lower than they were earlier in the season. Wide tucks are in great favor in voile and on organdy dresses, while frills seem the natural order of things for both swiss and organdy. The latter material is much used for collars, cuffs, bands, sashes, fichus and frills on dresses of other materials.

In the picture above there is a dress of white organdy at the left and one of China blue voile at the right. The organdy dress, worn by Irene Castle will help to uphold that talented lady's enviable taste in the selection of clothes. Frills of lace make the medallions and other trimming in the skirt and rows of the same lace form the deep cuff. The long sleeves and collar high at the back are late innovations in summer styles. A wide tuck headed by a frill of lace calls attention to the distended hip line and even the crushed girdle is of organdy with a little frill of lace running along the center of it. The slender type will do well to study this dress

The pretty dress of plain voile at the right has a skirt covered by tiers of narrow, scant flounces and a plain short sleeved bodice, ending in two ruffles at the natural waist line. What makes this simple affair so chic is the ribbon that borders all edges. It is cleverly managed, showing the borders of the flounces finished with loops and ends, on alternating flounces, at both sides, small bows on the sleeves and in the back at the end of the shirring about the waist line. It suits its youthful wearer and is calculated to make her toy sailor boy leave his happy nursery and break his wooden heart when she discards him.

THE SUMMER HOSTESS

SUMMER vacations bring visits and return courtesies to the members of nearly every family, with their responsibilities resting on "the lady of the house." In these servantless days the problem of entertaining without being overburdened is going to test the abilities of many a hostess whose strength hardly matches her hospitality and her ambition to make guests have a good time. There are hardly any rules that can be laid down which will insure so desirable a result, but one thing is certain: the thought that a hostess is overtaxed and worried will spoil the visit of any intelligent guest. Therefore in the circumstances it is best to plan things that will keep one's visitors in the open and allow them to amuse themselves as much as possible.

Week-end house parties are about the pleasantest events that our summers record on memories that like to dwell upon them. They are recommended to the mother who wants to entertain for her young people. One can fill two or three days with happy times for youths and maidens, especially if there s a river, lake or the sea within easy reaching distance. Water sports, fishing, beach parties, picnics an hikes take care of the days. Camp fires, story telling, dancing and tableaux are recommended for evenings. Both the girls and boys are just as happy when they are required to make themselves useful about the house in the morning as when they have no tasks. The hostess, entertaining a house party of young folks, should provide them with a substantial breakfast and if she has no help, let them assist with straightening up the house. A picnic lunch for the middle of the day is the best way of disposing of lunch, and a hearty dinner, rather early in the evening, makes way for three or four hours for pastime afterward.

A wide porch and a graphophone are the best of aids to entertaining. Youthful guests will stand a good bit of letting alone, for like children they are easily amused for a short time. Costume dances and parties provide a lot of fun and of these the Japanese and Indian parties require little in the way of preparation. Expeditions into the woods for flowers entice town and city-bred guests and everyone enjoys boating, singing and dancing.

Julia Bottomley

Stripes Supersede Plaids

Just at present there is a decided leaning to striped fabrics as against plaids; but fashion changes are so frequent that no one can say from day to day what the major demand will be. Striped skirts are now active rivals of the big gay plaids that have held the center of the stage for so long, and both hair-line and the wider and more conspicuous stripes are featured. Knife plaiting is also being accorded a great deal of favor, as against the accordion plaiting, because only an expert can replait the accordion plaited models once they are out of shape, and the process is an expensive one.

Take Care of Your Shoes.

By the exercise of a little care, says the Thrift Magazine, the life of leather shoes may be considerably prolonged. It is a well-known fact that if a wet shoe is placed too close to a fire, the interior of the sole is sometimes utterly ruined before the surface of the leather shows appreciable signs of injury. Wet shoes should be dried slowly and shoe trees inserted to prevent their losing shape and becoming uncomfortable. It is economy to keep at least two pairs of shoes, wearing them in rotation. Some shoe manufacturers claim that two pairs of shoes worn alternately will outwear three pairs of shoes worn consecutively.

REDUCE COST OF MANY GARMENTS

Bulletin Teaches Methods of Preserving Life of Various Pieces of Wearing Apparel.

CLEANLINESS IS AID

Eliminate Necessity of Spending Large Sums to Replace Wardrobe by Giving Immediate Attention to Rips and Tears.

(Prepared by the United States Department of Agriculture.)

Men as well as women can help reduce the high cost of clothing. A little care on the part of the wearer will do much to preserve clothing already on hand, and thus eliminate the necessity of spending large sums frequently to replenish the wardrobe. This is brought out in a recent publication of the United States department of agriculture, Farmers' Bulletin 1089, Selection and Care of Clothing.

Immediate attention to rips, sewing on loosened buttons and hooks, reworking worn buttonholes, and "preventive" darning are recommended as means of prolonging the life of a garment. The latter repair measure consists of reinforcing a worn place with rows of fine stitches or by laying a piece of cloth under it and darning it down with raveling of the material. The heels and toes of stockings and socks especially may be treated this way before a hole is entirely worn through. Shortening sleeves or trousers a little to do away with a worn edge, or putting new cuffs and collar or new trimming on a dress may often add months to the life of a garment.

To keep clothing looking "as good as new" as well as actually preserving and lengthening its life, it is necessary to keep it clean. Brushing with a stiff brush for woolen clothing and with a softer brush for velvet or silk, is necessary to remove dust, and spots and stains should be carefully treated with cleaning preparations as soon as possible. In most cases this can be done at home, but it is more economical to have professional cleaners handle very delicate garments, Farmers' Bulletin 861 gives detailed information on the removal of stains from different kinds of textiles.

Pressing Preserves Garments.

Preserving the shape of a garment lengthens its service. Almost anyone can learn to press clothing neatly. Woolen clothing should be covered with a thoroughly dampened cloth and pressed with a moderately hot iron until nearly dry. If the cloth becomes absolutely dry, shine is likely to appear

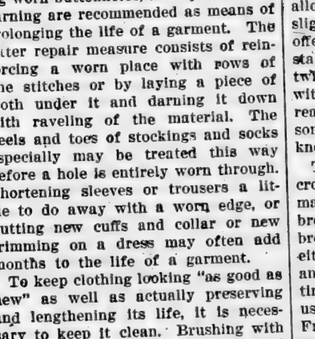

Spots and Stains in Clothing Can Be Removed at Home.

on the garment. Silk garments should be pressed very carefully; in fact, sometimes hanging a silk dress over a tub of steaming water will remove wrinkles without actual ironing. Washable white silk garments should be washed and rinsed in lukewarm water, wrapped in a towel, and pressed with a warm, not hot, iron. Handled in this way they will not turn yellow.

Shoes, more than many other articles of clothing, need to be thoroughly aired after wearing, to prevent perspiration from rotting the lining. Keeping shoes on shoe trees or stuffed with paper when not in use preserves their original shape, and is especially necessary if the shoes have become wet. Intense heat is likely to crack leather; therefore wet shoes should never be dried under the stove or on a register or radiator.

Cleaning Hats and Gloves.

A hat that is worn day after day needs special care to keep it looking neat. Careful brushing or, in the case of straw hats, wiping with a cloth dipped in denatured alcohol will remove dust and freshen it. A new band on a man's hat may postpone the necessity of buying a new hat for months. Trimmings on women's hats that become loosened by wind or wear should be sewed into place as follows: Thread a long needle with coarse thread or silk of an inconspicuous color. Draw the needle from the wrong side through the hat beside the loosened trimming, leaving 2 or 3 inches of thread on the wrong side; pass the needle up and down around the trimming and back to the wrong side of the hat; pull the thread through, tie the two ends securely and cut them a quarter of an inch beyond the knot.

One method of cleaning kid gloves is to rub the soiled parts with cornmeal, moistened with enough gasoline to keep the meal from scratching the gloves, then dry thoroughly in the air.

The bulletin mentioned treats also of ways of economizing in the selection of clothing, how to test textile goods, and gives other suggestions of value.

DO NOT THROW AWAY PARTLY STALE BREAD

Different Ways of Making It Quite Appetizing.

Good Plan to Cut Off What Is Needed at Meal and Place Slices in Hot Oven—Croutons Are Made of Odds and Ends.

Toasting is the most common method for making stale or partly stale bread attractive, but it is by no means the only one. If partly stale bread is put into a very hot oven for a few minutes it grows softer, probably because the heat tends to drive the water from the crust back into the crumb, food specialists of the United States department of agriculture say. Such warmed-over bread is not as soft and springy as fresh, but most persons find it very appetizing. A good plan, therefore, when bread has lost its freshnesss, is to cut off what will be needed at a meal and place the slices in a hot oven for a few minutes just before serving. In this way bread can be used on the table which would ordinarily be considered too stale.

"Twice-baked bread," which is cut bread placed in the warming-oven or in a pan on the back of the stove and allowed to dry out slowly until it is slightly brown and crisp throughout, offers still another way of making stale bread attractive. If desired, this twice-baked bread may be crushed with a rolling-pin and used like the ready-to-eat breakfast cereals. In some localities this dish has long been known under the name of rusks.

The little fried cubes of bread called croutons, which are served with soup, may be made of odds and ends of bread. To save time, bread simply broken into small pieces may be fried either in deep fat or in a pan (sauteed) and used for the same purpose. Sometimes bread crumbs fried in a pan are used as a seasoning or sauce for meat. French cooks frequently put pieces of stale bread in soups just long enough before serving for them to soften; the well-known one, "crust in the pot," (croute au pot), is simply a thin soup with bread in it.

There are many ways of using stale bread in cooking. Almost every good cookbook gives directions for preparing soft and dry crumbs for use in scalloped dishes, bread puddings, etc. The soft parts of bread may be used in place of flour or cornstarch for thickening soups, sauces, gravies, stewed tomatoes (either fresh or canned), etc. Bakers often use stale bread and dried, finely ground cake in place of part of the flour in making fancy breads, cakes and cookies. The housekeeper can often avoid waste by using them in this way in griddlecakes, cakes, cookies, etc.

MOPS FOR POLISHED FLOORS

One May Be Made of Old Stockings or Any Discarded Woolen or Flannelette Material.

For oiled or polished floors an oiled floor mop is almost a necessity. Several makes can be found on the market, or one may be made of old stockings or any discarded woolen or flannelette material. In a Farmers' Bulletin on "Farm Home Conveniences," obtainable free from the United States department of agriculture, the following directions for making such a mop are given:

The material is cut into 1-inch wide strips, which are sewed across the middle to a foundation of heavy cloth. This is fastened to an old broom handle or used in a clamp mop handle.

The mop, when finished, is dipped into a solution made of one-half cupful of melted paraffin and one cupful of kerosene, and then allowed to dry. To keep it moist it is rolled tightly and kept in a paper bag away from stoves of lamps.

CHEMICAL EFFECTS OF FOOD

It May Be Literally True That "One Man's Meat Is Another Man's Poison"—People Differ.

Different persons are differently constituted with respect to the chemical changes which their food undergoes and the effect produced, so that it may be literally true that "one man's meat is another man's poison." Every man must learn from his own experience what food agrees with him and what does not.—United States department of agriculture.

All Around the House

Keep large paper bag in the kitchen for rags.

• • •

Minced walnuts may be added to salmon salad.

• • •

Cakes to be eaten while fresh require little fat.

• • •

Apricot tapioca can be made exactly as peach tapioca is.

• • •

Grated lemon peel adds a delicious favor to baked apples.

• • •

A few bread crumbs added to scrambled eggs improve them.

• • •

Wet the cut end of ham with vinegar to keep from molding.

THE UNION-BANNER

Published every Thursday, at Clanton, Chilton County, Alabama.

W. M. WYATT and T. E. WYATT
Publishers and Proprietors.

W. M. WYATT, EDITOR.

Entered April 15, 1913, at Clanton, Alabama, as Second Class Mail Matter, under the Act of Congress of March 3rd, 1879.

SUBSCRIPTION PRICE:

One Year, ... $1.50
Six Months, ... 1.00

[Strictly Cash in Advance]

CANDIDATES FOR COUNTY OFFICES ON REPUBLICAN TICKET.

For Tax Assessor
S. M. PATE

For Tax Collector
J. TOM ROCKETT

For County Commissioner
Third District
CHAS. T. WALKER

For County Commissioner
Fourth District
J. WILEY LITTLEJOHN

Members County Board of Education
L. A. CALLOWAY
J. L. VINES

"Trail's end" (Cox's home) suggests "lost in the woods."

A single tax will not be enough to pay for Democratic extravagance.

It is said that Mr. Wilson has a double. He may look like him but that's all.

Senator Lodge says that "no Democrat living can win the election next Fall." He is right.

The Democratic administration has been sufficiently like a menagerie without introducing the Tammany Tiger.

Postmaster General Burleson's request for a million dollars to pay for lost mail was a personal tribute to his administration.

It seems that a tongue-tied man would have suited Mr. Wilson better as the leading candidate on the San Francisco ticket.

Gov. Cox's Dayton News disagrees with the Wilson notion that the United States entered the war to reform the world.

It is being remarked that if Henry Ford should be elected president "tin Lizzie" would become the "First lady of the land."

Most of the coments of those returning from the convention in San Francisco is about the beauty of the hall and the glorious climate.

What will President Wilson tell Gov. Cox and Boss Murphy, and Boss Taggart, when they present their reservations to the Wilson sacrosanct Covenant?

Washington query—Did Governor Cox do President Wilson "dirt" when he said he would appoint that kind of a farmer head of the Department of Agriculture.

"Columbus discovered America, America made Columbus and Columbus made Cox," says the Washington Herald. That's so, and San Francisco undid him.

Chairman Cummings boasted at San Francisco that with all the revelations of waste, extravagance and graft in the conduct of the war no democrat had been put into jail—Wait.

"Do give us a campaign that is constructive," urges Mr. Franklin K. Lane in his congratulatory telegram to Governor Cox. Mr. Lane is a recently resigned member of Mr. Wilson's cabinet.

WHAT COUNTY IS LOCK 12 IN?

That is a simple question, but if you will spring it in a crowd you will soon find that it is not so easy of solution, for it has more sides than one, and there is pretty apt to be somebody to argue all of those sides.

It doesn't matter so much right now which county the big power plant is in, but when the time comes for the operators of the big works to begin to pay their annual taxes it will be rather an important phase of the question as to where and in what county the taxes will be paid. The amount of those taxes will be enough to make it worth while, probably, for one county to contend against another for possession of the plant.

Just ask the question, "In what county is Lock 12 located?" next time you get into a crowd, and see how many different theories you can find as to what constitutes the boundary line between Chilton and Coosa.

LIMBERING UP

Candidate Cox is already evincing his predilection for straddling issues. On the liquor issue he states that it is up to the people to change, repeal, or continue the present law, or, if they see fit, to wipe out the constitutional prohibition amendment. That is a mere platitude. The question which has been put up to him is simple: Is he for a wet regime or is he for a dry regime? That question can be answered by one word of just three letters, but the candidate persists in begging the question.

He is reported as urging the ratification of the league of nations and treaty, and declaring for no modification of Article X, and then in the same breath proclaiming that nothing in the treaty is to be construed as to surrender the United States of its (Congress's) war-making power, and this in itself absolutely negates Article X, and the spirit of the treaty thereby attempting to meet the wishes of the Wilson internationalists as well as of the majority reservationists. It is predicted that before Mr. Cox completes his campaign he will be doing the split, and that is neither a dignified nor a practical way to enter the White House door.

Governor Cox will have some difficulty in convincing President Wilson that any man except Woodrow Wilson is the leader of the Democratic party. Others have tackled that job and have failed ignominiously.

Senator Harding says that if the Democrats had followed the policies of the Republicans in the agricultural department, many of the problems connected with the high cost of living would now be solved.

Senator Harding will have Vice-President Coolidge sit in his Cabinet meetings and take part in administration deliberations. The joke will be on Vice-President Marshall who sent a telegram of sympathy to Governor Coolidge.

Senator Kenyon announces that he will move to repeal the appropriation granted the department of justice to fight the high cost of living on the ground that it was used primarily to boost Attorney General Palmer for the Democratic nomination for President.

It would not have made much difference with the Declaration of American Independence if it had been launched from a front porch or a car platform but the people will prefer to hear it understandingly expounded this summer around the piazza in Marion, Ohio.

Raymond Robbins, one of the leading 1912 Progressives and an ardent supporter of Senator Johnson in the primaries says: "Senator Johnson's declaration in favor of the Republican candidates and the platform pointed the way for all Progressives to flock to the G. O. P. standard."

The editorial correspondent of the Portland Oregonian, writing from San Francisco, says: "The true explanation of the nomination of Governor Cox is that the Democratic party has been delivered to the forces of Bourbonism. The present-day Bourbonism of the party is both political and alcoholic."

BOTH FEET ON FRONT PORCH

It is said that Senator Harding is receiving a hundred appeals each day urging him to abandon his front porch campaign and make a tour of the country. But he made his decision and intends to stand by it. There have been those who sought to create the impression that the Senator is a weak candidate, easily led by his own friends. The manner in which he has withstood the enormous pressure to lend personal presence and influence to local campaigns in cities and states proves that vicillation is absent from his make-up. He will seek the advice of the leaders of Republican thought and sentiment in his administration of the executive office, but once his judgment has been formed as a result of those discusions it will not be altered.

OUT OF THE DEPTHS

Senator Harding has announced that, if elected, he intends to ask Vice-President Coolidge to be present at Cabinet meetings. In other ways the Senator has let it be known that with him as President the Vice-Presidency will be lifted from its present position of comparative obscurity to the place in our government that its importance entitles it. Under the constitution the Vice-President is the presiding officer of the Senate, and in that capacity maintains a close association with the legislative branch of the government. In the event of a tie vote he even has the privilege of casting the deciding ballot. By inviting him to attend the Cabinet meetings the President creates in the Vice-President a sort of liaison officer between the executive and the legislative branches, which will make him invaluable in bringing them into close co-operation, a relation that has been so conspicuously lacking under Wilsonism.

Irving S. Cobb, the well known writer, giving his impressions of that Democratic National Convention, penned these words July 4th: "Elsewhere throughout this broad land of ours, independence is being celebrated, but here the Democratic National Convention is still in session making the world safe for Republicanism."

There was a great howl at the democratic convention because some people at the other one may have spent their own money at the primaries. Nothing was said about the horde of postmasters, revenue collectors, U. S. marshals and other democratic job holders in attendance whose salaries and expenses came out of the peoples' treasury.

It is up to the Democrats to show how the Wilson covenant programme will "bring peace to the world" and improve the international situation of the United States. It will not do to simply say: "Le's try it. It may not do any harm." The burden of proof is on the Democrats. Will they accept the job? Already candidate Cox is hedging.

The New York World thus comments on the action of the Wilson administration in permitting trade with Soviet Russia: "Trading with people whose first principle is tthe denial of all private rights in property seems to be on its face a contradictory and impossible proposition." Yet this is an act of the Wilson administration. If a Republican administraton had done this thing, the World would have had a spasm of ridicule or abuse.

"It is said that thousands of Republicans voted for Cox when he was on the ticket. That speaks mighty well for a fellow."—The Centerville Press.

Yes, sir, boss, it speaks mighty well for a fellow when Republicans vote for him; they don't vote vote for any but good men. But they do not have to leave the Republican party to find a good man to vote for. They will stay in the party this time and vote for our own candidate, Mr. Warren Harding.

Ben Duke of Route 4 was in Clanton Tuesday and brought us the cantelopes he promised us last winter. They grew from the seed he obtained from a planter in Colorado. They are the finest variety of cantelopes we have seen around here. Mr. Duke says the unfavorable seasons this summer have caused him to lose out considerably on the yield, but he will have quite a few of them. Those who are interested in growing cantelopes would do well to get some of the seed as they are a highly tested and improved melon.

Don't fail to attend the sale at the New York Store.

NOTICE—I have a "Loring-Blake" Palace organ for sale, in A1 condition; cost $500 when new, will sell cheap for cash. If you want an organ you can't beat it. For particulars see H. W. LOWERY,
7-22-4t. Clanton, Ala.

SESSIONS-MURRAH WEDDING

News of the marriage in Birmingham last week of Mr. Willie G. Sessions and Miss Mottie Murrah, the popular clerk in the County Tax Office, came as a distinct surprise to the many friends of the contracting parties in Clanton and in Jemison, where Miss Murrah lives. The bride has been holding the position of clerk in the tax office for a number of years, and has by her charming manner, won the respect and admiration of a very large circle of friends and acquaintances throughout the county. The groom is a young traveling man whose home is at Montevallo. It is not yet known where they will make their future home.

We extend best wishes and congratulations to them.

AN ORDINANCE

An Ordinance entitled "An Ordinance to prescribe the rate to be paid for water supplied by the Town of Clanton, to the consumers, and to repeal all other conflicting ordinances."

Whereas, the water works department of the Town of Clanton, is not on a paying basis, and said Town Council desires to put the said department on a paying basis,

Now, Therefore, be it ordained by the Town Council of Clanton, Alabama, as follows:

Section 1—That the Town of Clanton charge and collect the following amounts of water furnished by it:

For the first one thousand gallons, per month, ...$1.25

And 40 cents for each additional Thousand Gallons.

That the minimum charge per month per meter shall be, ...$1.25

Section 2.—That all other rules and regulations and ordinances for the collections for water furnished by said Town, shall remain in full force and effect.

Section 3.—That all parts of Ordinances conflicting with this Ordinance shall be repealed and the same are hereby repealed.

That this Ordinance shall take effect the first day of August, 1920.

Approved and adopted this the 14th day of July, 1920.

J. B. DOWNS, Acting Mayor.
Authenticated,
V. J. HEARD, Clerk.

Meet your friends at the sale at the New York Store.

Lost—a very efficient clerk, said to have married. Tax Office.

Calvin Dennis of Deatsville attended the singing at Clanton Sunday.

Master Roy Kicker of Palos spent the first of this week with relatives in our county.

Mr. Turner Eiland of Montgomery spent the week end with his sister Mrs. J. B. Downs.

NOTICE TO TIMBER MEN

Any men having cord wood or cord wood timber with prospects of getting it cut and put on L. & N. R. R., or any good hard dirt or pike road within five (5) miles of a R. R. switch, please write me that I may arrange for a satisfactory date regarding price, etc.

SHELBY IRON COMPANY
EUGENE B. BRISTOW,
Assistant Wood and Charcoal Agent.
CALERA, ALA.

We have a store full of Stylish, New Furniture.

Come in and pick out what you need.

Mrs. Homelover:—

Buying new Furniture for your home will be an easy task if you come straight to our store.

The Furniture and Rugs we sell you will be correct in style, HIGH in QUALITY and PRICED LOW.

Come to us for what you want for your home. Our store is a reliable place to trade. We value our reputation.

Jones Hardware Co.
Clanton, Ala.

PROGRESS IN MEDICAL RESEARCH

Has made your Comfort Certain thru—

MOTHER'S FRIEND

Which spreads its influence upon the nerves, cords and ligaments involved, rendering them pliant to readily yield to nature's demand. There is an absence of bearing-down pains, strain and general discomfort, more often than otherwise experienced when nature is unaided. Mother's Friend is used externally.

At all Druggists.

Special Booklet on Motherhood and Baby free. Bradfield Regulator Co. Dept. F-9, Atlanta, Ga.

Our Great July CLEARANCE SALE

Saturday, July 3 we will begin a sale that will last to 31st.

During this Sale We Will Offer Very Good Merchandise at Low Prices

We have space to quote only a few prices as follows:

24 Wool Suits for Boys, ranging from 5 to 18 years, prices $2.25, $3.75, $4.50, $6.95, and $8.75.

Ladies Gingham Dresses.....$1.95
Kimonas 95c

Middy Blouses, $1.25 to $1.50. Waists $1.00

All Georgette and Silk Waists ae reduced 20 per cent for this Sale.

Mens Dress Shirts, $2.00 values now....$1.65

Boys Blouses, each.....50c

Boys Pants, 85c, 95c, $1.35 and $1.75

Boys Shirts, ages 6 to 13 years, 75c and 85c

Childrens Rompers, 25c, 75c, and $1.00

Striped and Flowered Voils, 20 and 25c a yard at this sale.

Ladies Kid Pumps, solid leather, $3.75, $4, $4.15, $4.50, $4.90, and $5.25.

Childrens Milan Straw Hats going at cost.

A Big Bargain will be found in a few Groceries we have left.

Brooms, ...75c
Heinz Vinegar (per gallon).....40c
Large size Matches (per box).....5c
Large size Washing Powders.....25c
3 Bars Large size Star Soap.....25c
4 Twists Tobacco.....25c

It is your loss if you fail to see these Bargains before you buy. Come in and let us show you.

W. Z. Hodges Dry Goods Co.
CLANTON, ALA.

Introduce "GREEN FLAG" to Your Motor

Your power plant will be powerfully well pleased to have you introduce "GREEN FLAG" Motor Oil to its oiling system and make them regular "pals" by continued acquaintanceship. DON'T DELAY THIS INTRODUCTION!

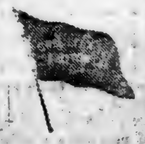

Go to the "Green Flag" dealer today and have your crank case drained and re-filled with the proper grade of "GREEN FLAG" for YOUR car, and results will positively amaze you. You'll discover NEW POWER, SMOOTHER PERFORMANCE, QUICKER RESPONSE, and immensely improved operation in EVERY PARTICULAR. Not a temporary improvement, but one that'll stick as long as you use "Green Flag."

Costs no more to begin with
Costs less in the end

Supplied by the following well-known dealers:

Ask for Green Flag Gear Compound and Cup Grease

UPCHURCH DRUG CO., Clanton; T. R. WILLIAMS, Maplesville, Ala.; WADE MOTOR CO., Calera; GEO. KROELL, Montevallo; LITTLETON & SON, Timsby, Ala.; E. C. CALDWELL, Piedmont.

WANTED—Man with team or auto who can give bond to sell 137 Watkins home and farm products. Biggest concern of kind in the world. $1,500 to $5,000 yearly income. Territory in this county open. Write today to J. R. Watkins Co., Dept. 114, Winona, Minn. 7-8-4t-pd

TAXI SERVICE—Call Armstrong Brothers for first class Taxi Service. 7-15-2t-pd. J. M. POWELL.

McGill's Autop... for Fo...

Citizens of Chilton ... owns a Ford Car needs to ... make you a power plant out of ... never seen before. This attach... car and takes the power dir... are guaranteed 5 to 12 ho...

If anyone who has any ... wood saw, any kind of feed ... sheller, or any other for ... show you at any time ... successfully, and I can ...

I am also in my ... work or horse shoeing ... in front of the county ... my shop every day ... travel over the county ... want your Ford Cars to ... of harness on them ...

JESSE

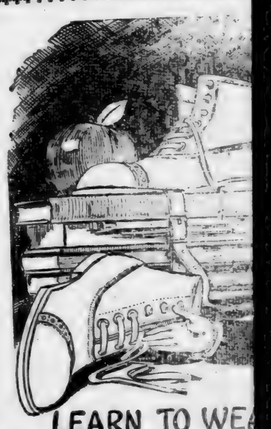

LEARN TO WE... COMFORTABLE AND ... SHOE
SHOES FOR BOYS

Our Shoes give you co... true foot-form lasts and ... same size to fit you must ...
Our Shoes for boys ... their busy little feet. Ye... ing shoes for your young... you bring them to our st...
We keep up the QUAL...

Clanton Mer...
CLAN...

WANTED—Man with team or auto who can give bond to sell 137 Watkins home and farm products. Biggest concern of kind in the world. $1,500 to $5,000 yearly income. Territory in this county open. Write today to J. R. Watkins Co., Dept. 114, Winona, Minn. 7-8-4t-pd

TAXI SERVICE—Call Armstrong Brothers for first class Taxi Service. 7-15-2t-pd. J. M. POWELL.

Don't say you are sorry, but go to the big sale at the New York Store.

DR. O. C. MASTIN,
Offce over Upchurch Drug Co.
CLANTON, ALA.
Phones Offce and Residence on Clanton Central Service.

McGill's Autopower Attachment for Ford Cars.

Citizens of Chilton County:—Each and everyone of you that owns a Ford Car needs to see me as quick as possible and let me make you a power plant out of your Ford. It is something you have never seen before. This attachment is fastened on in front of your car and takes the power direct from your crank shaft, therefore you are guaranteed 5 to 12 horsepower from you 22½ H. P. engine.

If anyone who has any kind of belt-driven machinery, such as a wood saw, any kind of feed grinder, thresher, pump, grist mill, corn sheller, or any other form of machinery that you want pulled, I will show you at any time you will call me that my Ford will pull them successfully, and I can make yours do the same thing.

I am also in my Blacksmith shop ready to do any kind of wheel work or horse shoeing. I guarantee to give satisfaction. I am located in front of the county jail. I will say to my patrons that I will be in my shop every day of the week except Tuesday. On Tuesdays I will travel over the county to places out of reach of Clanton. So if you want your Ford Cars to work for you just call me and I will put a set of harness on them and put them to work for you.

Yours for more power,

JESSE C. JONES
CLANTON, ALA.

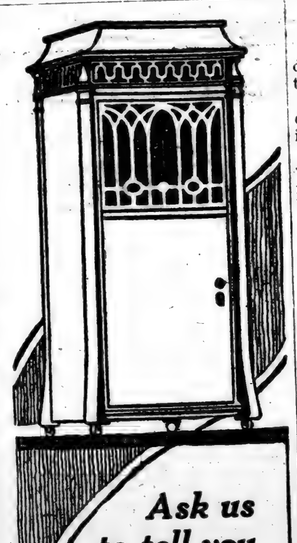

Ask us to tell you about our
Budget Plan

—a bread and butter way of paying for your New Edison.

Our Budget Plan finds the money for your New Edison, so you'll never feel the spending of it.

The NEW EDISON
"The Phonograph with a Soul"

You'll have your New Edison paid for before you know it. You'll enjoy it while you're providing for it.

System in the pocketbook does the trick. Ask about it and see how well it works.

Upchurch Drug Co.
Clanton, Ala.

LEARN TO WEAR OUR COMFORTABLE AND STYLISH SHOES.
SHOES FOR BOYS AND GIRLS.

Our Shoes give you comfort because they are made on true foot-form lasts and we have enough widths of the same size to fit you snugly.

Our Shoes for boys and girls will stand the strain of their busy little feet. You have had trouble finding wearing shoes for your youngsters. That trouble will end if you bring them to our store.

We keep up the QUALITY. We keep down the PRICE.

Clanton Mercantile Company
CLANTON, ALA.

ELECTRIC MOTOR FOR SALE—The Union-Banner has good second hand one-horse electric motor, which they will sell very cheap. See them if you want it at a bargain.

Subscribe for The Banner.

PLETCHER LOCALS

Mrs. Maggie Wilson and two children left Saturday for Ramer, where they will visit relatives.

Mrs. T. B. Rainwater spent Saturday and Sunday with her two sons in Montgomery.

Miss Elsie Caldwell had as her week-end guests Misses Augusta Thomas, Myra Bell, and Ellie Mae Chambliss of Prattville.

Messrs Henry Bell, Thomas Faye, Edwards Bell and Jack Wilkerson of Prattville were the guests of Miss Caldwell on Sunday.

Mrs. F. D. Wilson had as her guests this week Mrs. G. O. McKee and Mrs. J. W. Henley and children of Clanton, Ala.

Mr. and Mrs. John P. Wilson and two children, Addie Pearl and Dick, spent Sunday in Clanton. They returned to Pletcher on Monday.

Miss Ressie Littlejohn of Lawley arrived Tuesday morning for a visit with Mr. Joe Langston and family.

Mr. and Mrs. F. D. Wilson were visitors to Montgomery Tuesday.

Mrs. M. B. Pounds and little daughter arrived Saturday for a visit with Mrs. Pound's mother, Mrs. W. W. Klinner.

CENTER HILL—JEMISON

Dear Editor:

Please allow me just a small space in your valuable paper for a few lines. Health is good at this pace at present. Everybody is about done work. But haven't any watermelons yet to enjoy.

Mr. Vernon Webb spent Saturday night in town, came back by Sunday and shpent a while with Miss Maurice Anderson of Minooka.

Mr. Henry Farmer spent Sunday with Miss Pattie Sims.

Miss Bertha Crowson of Jemison has gone to Siluria to work in the cotton mill. We miss her in school very much.

It seems that all the young people are wanting to find other places besides home.

Mr. Tommie and Willie Blow returned home Friday from Ohio where they have been at work for some time. We are glad to see them back again.

Mr. and Mrs. Butcher from Birmingham are visiting Mr. and Mrs. J. T. Childress of Jemison.

Miss Marie and Elsie Killpatrick of Birmingham spent Saturday and Sunday with Miss Nancy Sims.

Mr. Lee Crowson has a position in Bessemer.

Mr. Lem Sims will be home Sunday from Tarrant City.

Mars Hill Singing Class will meet with Center Hill the 4th Sunday in July. Everybody come out and hear some good singing.

MT. PLEASANT

Farmers are geting through work now and prenaring to enjoy the fruits of their work in the way of hauling melons and fruits to eat.

Quite a number attended the singing at Clanton Sunday.

Mrs. Katie Duncan and mother, Mrs. Thompson, spent last week with relatives in Birmingham.

Mr. and Mrs. J. B. Collum and Mr. and Mrs. Hall of Birmingham, spent Saturday night at L. O. Vickers.

CHILTON COUNTY ABSTRACT CO.

M. D. FOSHEE, MANAGER.

It is not safe to buy land or to lend money and accept land as security without first investigating the title of the land. Often there are unpaid mortgages, judgments, or other liens affecting the title, which an abstract would set out. Therefore, when buying land or lending money thereon, it is important that an abstract of title be furnished. A few dollars spent for an abstract is cheaper than going ahead and having a law suit a little later on.

Abstracts of Title Promptly Prepared at Reasonable Charges.

CLANTON, - ALABAMA.

Listen Folks!

If its Overalls, Work Pants, Work Shirts, or Work Shoes that you want at a bargain, well, you had better

C-BEAN BROTHERS BEFORE UYING ELSEWHERE

Why Pay $3.00 for Overalls When you can get the best here for only - - 2.50

Mr. and Mrs. John Rowell and children of Wylam are spending this week at L. M. Rowell's.

Mrs. B. H. Jones of Mulberry spent part of last week with relatives here.

Messrs Ed Kennedy and Johnnie Collum, Mrs. Eula Belle Culver and Miss Clara Johnson of Birmingham spent Saturday night with Misss Dovie and Erazelle Foshee.

Will Wells and familyl spent Sunday at Ben Wels.

Mrs. Robinson of Talladega is visiting her son, G. W. Robinson.

Mrs. B. H. Duke is visiting her mother, Mrs. Mollie Vickers in West

Don't wait too long to go to the big sale at the New York Store.

Mr. B. F. Todd of Deatsville is visiting his daughter, Mrs. Arant this week.

We are sorry to say that Mr. W. H. Parrish of near Flakto is still on the sick list.

Mr. and Mrs. W. O. Logan spent the last of the week with their daughter, Mrs. Florence Thomas at Ensley, Ala.

Mr. and Mrs. George Polk and children motored to Longview Sunday.

C. Reese Mullins, Agt.,

Insurance in all lines and Sewing Machins of All Kinds.

Next Door to Upchurch Drug Company,
CLANTON, ALA.

The Clanton Abstract Co.

It is not safe to buy land or to lend money and accept land as security without first investigating the title of the land. Often there are unpaid mortgages, judgments, or other liens affecting the title which an abstract would set out. Therefore when buying land or in lending money thereon, demand of the seller or borrower that he furnish an Abstract of Title. It is the safe way to transact business. The Clanton Abstract Co. prepares abstracts of land titles carefully, without delay and at reasonable prices.

THE CLANTON ABSTRACT COMPANY
F. B. COLLIER, Owner & Mgr. Clanton, Ala.

The House of Whispers

By WILLIAM JOHNSTON

Copyright by Little, Brown & Co.

"I AM IN TROUBLE."

Synopsis.—Circumstances having prevented Spalding Nelson, clerk, from joining the American forces going to France, he is in a despondent mood when he receives an invitation to dinner from his great-uncle, Rufus Gaston. On the way to the house he meets, under peculiar circumstances, a young girl, apparently in trouble, to whom he has an opportunity to be of slight service. She lives in the same apartment building as Rufus Gaston, and he accompanies her to the house. Gaston and his wife are going to Maine for a trip and want to leave Nelson in charge of the apartment. He accepts. Gaston and his wife tell their great-nephew of mysterious noises—"whispers"—which they have heard in the house. On his way to the Gaston apartment the next Sunday Nelson again meets his accidental acquaintance of a few days before, Barbara Bradford. She urges him not to allow the fact of their being acquainted to be known. At the apartment Nelson meets the superintendent, Wick, and instinctively dislikes him. In a wall safe he finds a necklace of magnificent pearls, worth a small fortune. Meeting Barbara in the hallway she passes him without recognition. Dining in a restaurant he is conscious of the unpleasant scrutiny of a stranger, but a man whom he had seen before. Next day Nelson finds the pearls have disappeared from the wall safe. His first idea of informing the police is not acted upon because of peculiar circumstances. He has been discharged from his position without adequate explanation or reason, and feels himself involved in something of a mystery. He decides to conduct an investigation himself.

CHAPTER III.—Continued.

I dined in a little restaurant in one of the side streets and walked home. Immediately on entering the apartment I decided to put my money in the wall safe. There would be less temptation for me to spend it if I carried only a little in my pocket. As I opened the safe by means of the combination I made the astounding discovery that one of the jewel cases had disappeared.

And now I stood hesitating at the telephone. Self-protection bade me notify neither the superintendent nor the police. Yet I must do something. The jewels entrusted to my care had been stolen. The thief must be found and the pearls recovered.

Why should not I myself play the detective? I had abundant leisure now. My great-uncle had informed me that there was something wrong in the house and had charged me to discover what it was. Here was the opportunity for me to fulfill the trust he had imposed on me.

The thought flashed across my mind, too, that perhaps the crafty old gentleman had deliberately planned the disappearance of the gems. Perhaps he had devised an elaborate test to see if I was honest, if I was of the right caliber to be his heir. Maybe he and his wife had not gone to Maine at all. They might even be quartered in another apartment in this very house, surreptitiously entering when they knew I was absent. There really had been no necessity for them to give me the combination of the safe. They need not have told me anything about the pearls. I wondered if they themselves might not have taken away the jewel box just to see if I would discover the loss and to ascertain what I would do about it.

Another theory suggested itself. My aunt evidently prized her jewels highly. After they had started she might have repented having left them behind and have sent the old colored butler back to get them. He of course would have a key to admit him, and they would have supplied him with the safe combination, as they had me. Probably he had been told to leave some message for me and had forgotten to do so. More than likely in a day or two I would receive a letter from old Rufus that would explain everything.

I was glad now I had not notified the superintendent nor the police. My second theory surely was far more logical than the first. It seemed preposterous that they would risk hundreds of thousands of dollars' worth of gems just to test my honesty.

Still, I determined to make a thorough investigation. If they had been stolen, I would set about in a scientific way to discover the method of the theft and to bring about restoration. I would keep my investigation secret, and if it turned out that the pearls were safe, no one would know of my fright about the matter. I began outlining my work as a detective.

First, I would examine the safe knob for possible finger prints.

Second, I would interrogate Mrs. Burke. I would watch her carefully for any appearance of guilt. I would try, without arousing her suspicions, to ascertain if she had let her key out of her possession.

Third, I would insert an advertisement offering a reward for the return of the jewels, so worded that only the thief and myself would understand.

Fourth, I would try to locate the Gastons and would question the hall boys and telephone girl as to whether they had surreptitiously entered.

Fifth, I must try and discover what was in the mysterious letter that had fallen to my discharge. While this did not seem to have any connection with the other affairs that were troubling me, if I was to remain in New York and become better acquainted with Barbara Bradford, as I fondly hoped, I meant to have nothing hanging over me.

I was about to get into bed, had turned out the light, in fact, when I recalled the errand that had led me to open the wall safe. I had more than two hundred dollars in my trousers pocket and I purposed putting it where it would be safe. With the feeling that if the jewels had disappeared, so might my money, I pressed the light button in the sitting room and looked about for a hiding place. Recalling a custom of my mother's, I stepped over to the bookcase and taking a Macaulay's History, Volume Three, from the shelf, placed between the leaves all of my money except fifteen dollars. No burglar was likely to find it there.

I extinguished the light and in the darkness stepped back into my bedroom, and stopped stock still.

From somewhere in the room there came three distinct taps. Instinctively I crouched in an attitude of self-defense and strained my ears to listen. My first impression was that there was someone in the room, probably the burglar. I hesitated about turning on the light. If he were armed it would give him all the advantage.

Breathlessly I listened. Once more there came three distinct raps, this time apparently from somewhere outside the room. I wondered if it had been sounds like these that had so terrified the old couple.

Perhaps it was the echo of someone pounding in another apartment, the noise being carried along by a water pipe. The thought that it might be the crackling of some hidden steam or refrigerating pipe suggested itself. Both these theories I rejected. The sound, whatever it was, had originated close at hand.

It came again. This time I was certain that it was not due to footfalls as I had at first conjectured. I was able, too, to locate more closely the direction from which it came. The window at the foot of the bed stood open, and the sound seemed to float in from somewhere outside. I hurried over to the window and thrust my head out. At first I could see nothing, but even as I looked a white arm

As I Read It I Stood There Aghast.

thrust forth from an adjacent window on the same floor. It held a riding crop and reaching out as far as was possible it rapped three times on the sill of my window.

It dawned on me at once that the window next must belong to the Bradford apartment. It must be Miss Bradford trying to signal to me.

"Hello," I called out softly.

"Oh, is that you, Mr. Nelson?" a relieved voice whispered. "I thought you would never hear. I must see you."

"Why didn't you phone me?"

"I couldn't. Someone might hear me."

"What's the matter?"

"I've had another letter."

"From those men in the park?"

"I suppose so."

"Tell me about it."

"I can't now. Can you meet me somewhere tomorrow?"

"Wherever you say."

"Do you ride?"

"Yes, indeed."

"I'll be in the cross lane that leads from McGowan's Pass tavern between eight and eight-thirty."

"I'll be there."

Whether or not she heard me I did not know. She withdrew quickly from the room as if someone had entered. I waited there in the window for a full hour in case she should wish to communicate with me again.

By and by the light in her window was extinguished, but even then I sat there at the window adjoining, hoping in vain that she would seek to renew the conversation.

When at last I got into bed I was in a jubilant mood. I had quite forgiven Miss Bradford for cutting me when she met me in company with her mother, and above. It was enough for me to know that when trouble again threatened her she had decided to trust in me and had sought my aid.

I fell asleep at last and slept for I do not know how long. Opening my eyes in the darkness I seemed to feel the presence of someone in the room. There was the sound of footfalls somewhere—muffled, seemingly some distance off. I was almost certain I could detect muttered words. In a curious detached state of mind I listened, wondering whether I was awake or asleep. The footsteps seemed to come closer, then recede. The whispering noise ceased. I sprang up, and hastily lighting up all the rooms, explored them thoroughly. There was no evidence anywhere of anyone's presence. As I lay there thinking about it, I decided that my illusion must have been a dream, due to my thought of spirit rappings when I first had heard Miss Bradford's signal.

I was still thinking about my experience when I awoke early the next morning. Springing lightly out of bed, I stopped in utter bewilderment. There, in the center of the room on the floor lay a small white folded slip of paper. It could not have been a dream, after all. I had heard footsteps and whispers. I had not imagined it. Someone had been in the room while I slept. There was the proof, the note they had dropped.

Wondering if Miss Bradford had found still another unusual way of communicating with me I hastened to pick up the folded paper that lay on the floor. On the outside it bore my name, in typewriting, "Mr. Spalding Nelson."

With eager fingers I unfolded the paper, wondering what message it contained. As I read it, I stood there, aghast. It ran:

"Why didn't you tell the police about the pearls?"

CHAPTER IV.

I had twice traversed the cross lane near McGowan's Pass tavern waiting for Barbara Bradford. Although it had been my intention to ride thither I was amazed to learn on applying at two of the stables near the park entrance to hire a horse that the few they had there either were owned privately or had been already engaged.

There was nothing for me to do but to go to my rendezvous on foot. I had almost despaired of Miss Bradford's coming when I spied her cantering slowly along the lane, followed at a decorous distance by a groom. She was looking right and left and when she saw me her face brightened but she rode a few steps past me with no sign of recognition. I was wondering what to make of this new slight when she suddenly reined in and allowed the groom to come up with her.

"James," I heard her say to the groom, "my head aches, and the riding is making it worse. Take the horses back to the stable, and I will walk the rest of the way home."

"Very well, Miss Bradford," he said, touching his cap, as he assisted her to alight.

She waited until he had vanished and then hastened to the bench where I was seated, one I had purposely selected because it was half hidden by a turn in the road and the branches of a wide-spreading tree.

She colored vividly as I rose to greet her with outstretched hand.

"Oh, Mr. Nelson," she cried, "I don't know what you will think of me, asking you to meet me here. I am in trouble. I must tell someone. I don't know what to do!"

"The only thing to do," I suggested, "is to begin at the beginning and tell me the whole story. I've sisters of my own. Just pretend you are one of my sisters and let me help you."

She looked at me thoughtfully, studying me as if questioning whether or not I was to be trusted, and apparently deciding in the affirmative, told me an amazing story.

"It's all about my sister, Claire," she began. "She's five years older than I. She's a lovely girl, but she's—that is, she used to be—impulsive, romantic, and headstrong. She and my mother never got along well together, and she was sent away to boarding school. One winter, it was six years ago, mother was in Europe and only Dad and I were at home . . ."

She sighed sadly. Evidently her words were bringing back to her moments of heartache.

"To make a long story short, Claire ran away from the school and married—married a French chauffeur employed by a family in the neighborhood. She took me into her confidence a week later, and I—well, I told dad. There was a terrible time about it all. Dad found out that her husband was already married, had a wife and child right here in this city. He had the marriage annulled and managed to keep everything out of the papers. He threatened Claire's husband with prison and made him go back to France. Dad was simply wonderful. No one knew anything about Claire's escapade except ourselves, the principal of the school, and the [illegible] down in Virginia. Dad kept mother abroad until after it was all over, and to this day she never has heard a word about it."

"Your father must be a wonderful man," I said enthusiastically.

"He was," she said simply. "He has been dead two years."

"Oh, I'm so sorry," I cried, "I did not know."

"If Dad were alive he would know what to do. You see, when he died, there was not much money left. We're really little better than paupers. We've been living from day to day on our tiny capital, and Mother has been working every wire to arrange a good match for Claire. I wanted to do something, to go out and earn a living for myself, but she never would consent. She insisted I'd be damaging Claire's prospects if I went into trade, as she calls it, and I promised her I'd do nothing until after Claire is safely married."

"And is she to be married?" I asked.

A troubled expression came into her face.

"She was to be, but now I don't know. She is engaged to marry young Harry D. Thayer, who is worth a lot of money, but someone has found out about her secret."

"How did they find out?" I asked eagerly. I understood now the mysterious meeting in the park that had brought me first into touch with Barbara Bradford. Some band of rascals was trying to blackmail Claire Bradford, and her sister was trying to save her.

"That's the greatest mystery of all," exclaimed Miss Bradford. "Before Dad died he turned over to me all the papers about the annulment of Claire's marriage. Somehow he seemed to rely on me far more than on either Mother or Claire. He explained to me the importance of always keeping them, in case the past should ever crop up, but he charged me to see that they always were safely put away where no one could find them."

"Where did you keep them?" I asked.

"In the wall safe in my sitting room."

"In the wall safe!" I cried, thinking in bewilderment of the coincidence that these papers should have had a similar hiding place to the Gaston jewels which had vanished so strangely.

"Yes," she answered, plainly puzzled at my bewilderment. "It was an excellent hiding place. No one but myself had the combination. I don't see now who could have taken them. I found the safe locked as it always was."

"When did you first discover the papers were missing?"

"Let me see," she pondered. "Claire's engagement was announced at a dinner three weeks ago last Thursday. The newspapers on Sunday carried a brief notice of it. Two days later the first note came."

"What note?"

She reached into the pocket of her riding habit and drew forth a folded slip of paper.

"I brought it with me to show you; here, this is the first one."

Like the mysterious note I myself had received only the preceding night, this one was not inclosed in an envelope. It was just a folded slip, addressed in typewriting to "Miss Claire Bradford." On the other side was this message:

"What if Thayer knew about your being married before? How much will you give to get those papers back?"

"Where did you get this?" I asked.

"I found it on the floor of my bedroom one morning when I got up late. I gave it to my sister without having read it, thinking she had dropped it there. She read it and screamed and fainted. Fortunately Mother was out of the house at the time. Naturally I read the note then. I went to the safe and found the documents gone. Claire has been nearly crazy ever since. She insists that it is all my fault. She says I ought to have destroyed the papers, but I couldn't, could I?"

"Of course not," I replied warmly. "You did quite right in keeping them. It was not your fault they were stolen."

"I couldn't destroy them. Dad had told me to keep them," she said simply.

"What did you do then? Did you tell your mother?"

Barbara has heard the whispers, too.

(TO BE CONTINUED.)

Compensation in Age.

It is true that a poet wrote a famous hymn, "I Would Not Live Always," yet people are interested in living as long as they can, eh that is one of the great laws of nature. Even advanced age, bringing dim sight, loss of hearing and general decline, is not without its compensations and [illegible] Measure up to every opportunity that comes to you.

PE-RU-NA

Made Me a Well Man

Mr. Louis Young, 1652 Clifford St., Rochester, N. Y., writes:

"I suffered for thirty years with chronic bowel trouble, stomach trouble and hemorrhages of the bowels.

We bought a bottle of Peruna and I took it faithfully, and I began to feel better.

My wife persuaded me to continue, and I took it for some time as directed. Now I am a well man."

Suffered thirty years with stomach trouble and hemorrhages of the bowels.

Liquid or Tablet Form

Harmless, purely vegetable, Infants' and Children's Regulator, formula on every label. Guaranteed non-narcotic, non-alcoholic

For highly gratifying and most astonishing results in checking diarrhoea, and relieving wind colic, flatulency, constipation, and other disorders of baby and childhood use

MRS. WINSLOW'S SYRUP

The Infants' and Children's Regulator

It is the safest and best combination of purely vegetable ingredients that medical skill has ever devised and endorsed as this complete open published formula shows. Read it.

Senna, Rhubarb, Sodium Citrate, Sodium Bicarbonate, Oil of Anise, Fennel, Caraway, Coriander, Glycerine, Sugar Syrup

It costs more to make Mrs. Winslow's Syrup than similar preparations. Yet it costs you no more than ordinary baby laxatives. *At all Druggists.*

ANGLO-AMERICAN DRUG CO., 215-217 Fulton St., New York

General Selling Agents: Harold F. Ritchie & Co., Inc., New York, London, Toronto

It is a great act of life to sell air well.

INVENTIVE GENIUS ROBS CALOMEL OF NAUSEA AND DANGER

Doctors' Favorite Medicine Now Purified and Refined from All Objectionable Effects. "Calotabs"—the New Name.

What will human ingenuity do next? Smokeless powder, wireless telegraphy, horseless carriages, colorless iodine, tasteless quinine,—now comes nausealess calomel. The new improvement called "Calotabs" is now on sale at drugstores.

For biliousness, constipation and indigestion the new calomel tablet is a practically perfect remedy, as evidenced by the fact that the manufacturers have authorized all druggists to refund the price if the customer is not "perfectly delighted" with Calotabs. One tablet at bedtime with a swallow of water—that's all. No taste, no nausea, no griping, no salts. By morning your liver is thoroughly cleansed and you are feeling fine, with a hearty appetite. Eat what you please—no danger—go about your business.

Calotabs are not sold in bulk. Get an original package, sealed. Price, thirty-five cents.—(adv.)

Even More Serious.

"Did you say that campaign manager used money?" inquired the horrified constituent.

"He did worse than that," replied Senator Sorghum. "He wasted it."

99 OUT OF 100

Of the little ills such as Nasal Catarrh, Sunburn, Itching, or Soreness anywhere, may be quickly relieved by applying Vacher-Balm which is harmless, and cooling. Keep it handy, and avoid imitations.

If you cannot buy Vacher-Balm locally, send 30c in stamps for a tube, to E. W. Vacher, Inc., New Orleans, La.—Agents wanted.—Adv.

Old Fashioned.

"Codger is an old fashioned cuss, isn't he?" remarked Blinks.

"He sure is," agreed Binks. "Why, he still refers to woman as the weaker sex."

MOTHER!

"California Syrup of Figs" Child's Best Laxative

Accept "California" Syrup of Figs only—look for the name California on the package, then you are sure your child is having the best and most harmless physic for the little stomach, liver and bowels. Children love its fruity taste. Full directions on each bottle. You must say "California."—Adv.

The occasional use of Roman Eye Balsam at night upon retiring will prevent and relieve tired, watery eyes, and eye strain.—Adv.

Viewpoints.

Optimist—"All things come to him who waits." Pessimist—"And they all come at once."—Life.

A fat belly did not invent gunpowder.—Greek proverb.

BRACE UP!

The man or woman with weak kidneys is half crippled. A lame, stiff back, with its constant, dull ache and sharp, shooting twinges, makes the simplest task a burden. Headaches, dizzy spells, urinary disorders and an "all worn out" feeling are daily sources of distress. Don't neglect kidney weakness and risk gravel, dropsy or Bright's disease. Get a box of *Doan's Kidney Pills* today. They have helped people the world over.

An Alabama Case

Mrs. J. J. Adams, 124 W. Sixteenth St., Anniston, Ala., says: "After a severe sickness a few years ago I had signs of kidney trouble. There was a severe pain in the small of my back and I soon had dropsical swellings in my limbs. I had rheumatic pains all through my body and my kidneys didn't act right. I finally used Doan's Kidney Pills. They helped me from the first and after using four boxes all my trouble disappeared."

Get Doan's at Any Store, 60c a Box

DOAN'S KIDNEY PILLS

FOSTER-MILBURN CO., BUFFALO, N. Y.

"Can't Cut Off My Leg" Says Railroad Engineer

"I am a railroad engineer; about 20 years ago my leg was seriously injured in an accident out West. Upon my refusing to allow the doctor to amputate it I was told it would be impossible to heal the wound. I have tried all kinds of salves and had many doctors in the past 20 years, but to no avail. Finally I resolved to use PETERSON'S OINTMENT on my leg. You cannot imagine my astonishment when I found it was doing what over 100 things had failed to do. My leg is now completely cured."—Gus Hauft, 39 Myrtle avenue, Brooklyn, N. Y. Great for piles, eczema, old sores and all skin diseases. 60 cents. Mail orders filled. Peterson Ointment Co. Inc., Buffalo, N. Y.

MAN'S BEST AGE

A man is as old as his organs; he can be as vigorous and healthy at 70 as at 35 if he aids his organs in performing their functions. Keep your vital organs healthy with

GOLD MEDAL HAARLEM OIL CAPSULES

The world's standard remedy for kidney, liver, bladder and uric acid troubles since 1696; corrects disorders; stimulates vital organs. All druggists, three sizes. Look for the name Gold Medal on every box and accept no imitation

Liggett & Myers

KING PIN CHEWING

The tastiest tobacco you ever tasted.

W. N. U., BIRMINGHAM, NO. 30-1918.

DODSON WA... CALOM...

You Cannot Gripe, Sicken, or... Take "Dodson's Live...

Calomel salivates! It's mercury. Calomel acts like dynamite on a sluggish liver. When calomel comes into contact with sour bile it crashes into it, causing cramping and nausea.

If you feel bilious, headachy, constipated and all knocked out, just go to your druggist and get a bottle of Dodson's Liver Tone for a few cents. It is harmless vegetable substitute for dangerous calomel. Take a spoonful and if it doesn't start your...

Woman's Ri...

Most important among which is ... to FREEDOM from the bane ... hood inherited from Mother Ev... Vitae gives this freedom to women ... Sold by your druggist on the distinct ... ment that if the FIRST BOTTLE ... benefit, money will be refunded.

Mrs. Nellie Smith, Texas. "I had female trouble with smothering spells. The doctors had given me up—said I could'nt possibly get well. After taking four bottles of STELLA VITAE I was up and going about my work."

Mrs. W. M... Amauga, Ga. ... wonders for ... and all run ... been able t... for six or ... but now I ... work."

THACHER MEDICINE CO. Chattanooga, Tenn., U.S.A.

STELLA... WOMAN'S RELIEF

TRULY AN AWFUL THOUGHT

Small Girl Feared She Had Somewhat Overdone Matter of Praying for Baby Brother.

The little girl came home to her mamma very much disturbed because little Susie, her neighbor, had a new baby brother to play with, while she herself, was very lonely. Her mamma comforted her and told her to ask God to send her a little brother, too. So the child began to pray for a little brother, and occasionally got impatient; but her mother told her to keep on praying and perhaps would be answered some day.

One day she was called into the mother's room, and her delight knew no bounds when the nurse took a wee thing up from the mother's side and laid it in her arms. But a moment later, when the nurse picked up another bit of humanity, the child almost dropped the one she was holding and a startled expression came into her face as she said:

"Oh, mama! is God going to answer all those prayers that I prayed?"

The Spell of Melody.

"Give me the man who sings at his work!" said the idealist.

"Yes," replied Farmer Corntosser. "It's all right for a man to sing at his work, unless he insists on singing himself to sleep."

Boil It T...

—fifteen ... after ... Long ... the ful...

Postur...

And while y... of this attra... remember ... no caffeine ... substance.

"There...

Made by Postu... Battle...

-NA
ll Man

Suffered thirty years with stomach trouble and hemorrhages of the bowels.

Liquid or Tablet Form

nts' and Children's Regulator, ed non-narcotic, non-alcoholic

t astonishing results in g wind colic, flatulency, of baby and childhood use

V'S SYRUP

en's Regulator
purely vegetable ingredients ndorsed as this complete open

Anise | Caraway | Coriander | Glycerine | Sugar Syrup

yrup than similar preparations. by laxatives. *At all Druggists.*

5-217 Fulton St., New York
n., Isc., New York, London, Toronto

Measure up to every opportunity that comes to you.

The occasional use of Roman Eye Balsam at night upon retiring will prevent and relieve tired, watery eyes, and eye strain.—Adv.

Viewpoints.

Optimist—"All things come to him who waits." Pessimist—"And they all come at once."—Life.

A fat belly did not invent gunpowder.—Greek proverb.

BRACE UP!

The man or woman with weak kidneys is half crippled. A lame, stiff back, with its constant, dull ache and sharp, shooting twinges, makes the simplest task a burden. Headaches, dizzy spells, urinary disorders and an "all worn out" feeling are daily sources of distress. Don't neglect kidney weakness and risk gravel, dropsy or Bright's disease. Get a box of *Doan's Kidney Pills* today. They have helped people the world over.

An Alabama Case

Mrs. J. J. Adams, 124 W. Sixteenth St., Anniston, Ala., says: "After a severe sickness a few years ago I had signs of kidney trouble. There was a severe pain in the small of my back and I soon had dropsical swellings in my limbs. I had rheumatic pains all through my body and my kidneys didn't act right. I finally used Doan's Kidney Pills. They helped me from the first and after using four boxes all my trouble disappeared."

Get Doan's at Any Store, 60c a Box

DOAN'S KIDNEY PILLS

FOSTER-MILBURN CO., BUFFALO, N. Y.

"Can't Cut Off My Leg" Says Railroad Engineer

"I am a railroad engineer; about 20 years ago my leg was seriously injured in an accident out West. Upon my refusing to allow the doctor to amputate it I was told it would be impossible to heal the wound. I have tried all kinds of salves and had many doctors in the past 20 years, but to no avail. Finally I resolved to use PETERSON'S OINTMENT on my leg. You cannot imagine my astonishment when I found it was doing what over 100 things had failed to do. My leg is now completely cured."—Gus Hauft, 709 Myrtle avenue, Brooklyn, N. Y. Great for piles, eczema, old sores and all skin diseases. 60 cents. Mail orders filled. Peterson Ointment Co. Inc., Buffalo, N. Y.

MAN'S BEST AGE

A man is as old as his organs; he can be as vigorous and healthy at 70 as at 35 if he aids his organs in performing their functions. Keep your vital organs healthy with

GOLD MEDAL HAARLEM OIL CAPSULES

The world's standard remedy for kidney, liver, bladder and uric acid troubles since 1696; corrects disorders; stimulates vital organs. All druggists, three sizes. Look for the name Gold Medal on every box and accept no imitation

Liggett & Myers KING PIN CHEWING

The tastiest tobacco you ever tasted.

V. N. U., BIRMINGHAM, NO. 33-1920.

DODSON WARNS CALOMEL USERS

You Cannot Gripe, Sicken, or Salivate Yourself If You Take "Dodson's Liver Tone" Instead

Calomel salivates! It's mercury. Calomel acts like dynamite on a sluggish liver. When calomel comes into contact with sour bile it crashes into it, causing cramping and nausea.

If you feel bilious, headachy, constipated and all knocked out, just go to your druggist and get a bottle of Dodson's Liver Tone for a few cents, which is harmless vegetable substitute for dangerous calomel. Take a spoonful and if it doesn't start your liver and straighten you up better and quicker than nasty calomel and without making you sick, you just go back and get your money.

If you take calomel today you'll be sick and nauseated tomorrow; besides, it may salivate you, while if you take Dodson's Liver Tone you will wake up feeling great, full of ambition, and ready for work or play. It's harmless, pleasant and safe to give to children; they like it.—Adv.

TRULY AN AWFUL THOUGHT

Small Girl Feared She Had Somewhat Overdone Matter of Praying for Baby Brother.

The little girl came home to her mamma very much disturbed because little Susie, her neighbor, had a new baby brother to play with, while she, herself, was very lonely. Her mother comforted her and told her to ask God to send her a little brother, too. So the child began to pray for a little brother, and occasionally got impatient; but her mother told her to keep on praying and perhaps would be answered some day.

One day she was called into the mother's room, and her delight knew no bounds when the nurse took a wee thing up from the mother's side and laid it in her arms. But a moment later, when the nurse picked up another bit of humanity, the child almost dropped the one she was holding, and a startled expression came into her face as she said:

"Oh, mamma! is God going to answer all those prayers that I prayed?"

The Spell of Melody.

"Give me the man who sings at his work!" said the idealist.

"Yes," replied Farmer Corntossel. "It's all right for a man to sing at his work, unless he insists on singing himself to sleep."

SIMPLY COULDN'T LOCATE IT

At That, Marine Showed Praiseworthy Willingness to Obey Orders Captain Had Given Him.

Army water carts differ from one another about the same as, say, one egg differs from another egg—namely, in size. The number of gallons which each car can contain is, therefore, stenciled on the top of it.

The captain of a marine supply company in France was inventorying his carts and totaling the figures.

"Wilkins," he called to an idle private who hadn't had the sense to get out of the way, "get me the capacity of this cart."

The captain ran his pencil down the column of figures for several seconds, keeping one ear open for the result of Wilkins' research.

But no reply came from Wilkins. The captain glanced up tofind all of Wilkins except the head protruding from the hole in top of the water cart. A desperate struggle with some unseen monster seemed to be going on inside the cart. Finally Wilkins' baffled head emerged.

"I felt all around the blamed thing, captain," he explained, "and I'll be hanged if I can locate that capacity anywhere."—Home Sector.

He who blackens others does not whiten himself.

Boil It Thoroughly

—fifteen minutes or more after boiling begins—

Long boiling brings out the full, rich flavor of

Postum Cereal

And while you enjoy your cup of this attractive table drink, remember that it contains no caffeine or other harmful substance.

"There's a Reason"

Made by Postum Cereal Company, Inc.
Battle Creek, Michigan

IMPROVED UNIFORM INTERNATIONAL

SUNDAY SCHOOL LESSON

(By REV. P. B. FITZWATER, D. D., Teacher of English Bible in the Moody Bible Institute of Chicago.)

(Copyright, 1920, Western Newspaper Union.)

LESSON FOR JULY 25

DAVID SUCCEEDS SAUL AS KING.

LESSON TEXT—II Sam. 2:1-7; 5:1-5.

GOLDEN TEXT—Trust in the Lord with all thy heart, and lean not upon thine understanding.—Prov. 3:5.

ADDITIONAL MATERIAL—I Sam. 31: 1-13; II Sam. 1-27; 2:8-4:12.

PRIMARY TOPIC—The Shepherd Boy Becomes a King.

JUNIOR TOPIC—How David Became a King.

INTERMEDIATE AND SENIOR TOPIC—The Secret of David's Success.

YOUNG PEOPLE AND ADULT TOPIC—True Success and How to Win It.

The death of Saul lay open to David the path to the throne. This would have rejoiced the heart of many, but David was sad. Instead of reward being given to the slayer of Saul, quick vengeance was executed upon him.

I. David Made King Over Judah (2:1-4).

He knew full well that the Lord by the hand of Samuel had anointed him to be the successor of Saul. He had learned the essential lesson which the School of Providence was designed to teach, namely, that the position now open to him was no easy one to fill. His exile and sufferings gave him self-control. He had the good sense to know that promotion to the throne did but bring "harder duties and multiplied perplexities." He threw himself upon God and asked for guidance. He rendered instant obedience to the Lord's answer. If we are to enjoy God's fellowship and blessing we must render quick obedience. He made a right beginning, therefore God prospered him. When he reached Hebron the men of Judah came and anointed him king over them. Thus a part of the nation recognized him as king and ratified the work which Samuel did many years before. When David went up he took with him all who had been with him in exile and suffering. They are now sharers with him in the kingdom. When David's great son, Christ, shall enter upon his glorious reign, those who have been faithful to him in his rejection shall reign with him. "If we suffer we shall also reign with him." (II Tim. 2:12); "To him that overcometh will I grant to sit with me in my throne, even as I also overcame, and am set down with my father in his throne." (Rev. 3:21).

II. David's Behavior Toward the Men of Jabesh-Gilead (2:4-7).

The men of Jabesh owed much to Saul (I Sam. 11), and they showed this recognition of debt by making a daring dash to rescue his body from the ignominious exposure at Bethshem. David's act of sending men to Jabesh with a message of good will for their affectionate remembrance of Saul is an exhibition of his noble generosity. His love for the unfortunate king survived all the injuries which he suffered at his hands. He forgave and forgot them all. This was an act of political shrewdness as well as a generous one. In fact the only policy which proves effective is that which proceeds from a generous heart. He deftly follows this generous commendation with a solicitude for the men of Jabesh to transfer their loyalty to himself, since he is now their legal king. Since Saul is now dead, he urges them to be valiant for him. In view of the civil war which was to follow he knew it would require valiant men to stand by God's king. This appeal to be valiant is needed now, for we are all called upon to take sides between God's appointed king, Jesus Christ, and Satan, the pretender to the throne. May Christ's appeal result in making us faithful and valiant for him.

III. The Dual Kingdom—War Between the House of Saul and the House of David (2:8-4:12).

This period of civil war lasted seven and a half years. Most of the tribes of Israel clung to Ishbosheth, Saul's son, whom Abner had proclaimed king at Mahanaim. Feuds continued between the rival generals. David's power increased while that of Ishbosheth's waned.

IV. David Crowned King Over United Israel (5:1-5).

Though the struggle for supremacy lasted long and was a bitter one, Abner's death and Ishbosheth's assassination put an end to David's opposition. David's behavior during this time gradually won for him the confidence of the tribes so that they all came to him at Hebron and anointed him as their king. They accepted his divine right to rule (v. 3). The reasons for anointing him their king were:

1. He is their brother (v. 1). This is true of Christ our King. Through the incarnation he has become one with us.
2. He was their true leader ever, even in Saul's time (v. 2).
3. He was the Lord's choice (v. 2).

Procrastination.

Procrastination is helping the devil in retarding righteousness in the world. Remember that legend of how he summoned his imperial staff and offered a reward to the member who would suggest the best way to destroy a human soul. One said, Convince him there is no God. Another said, Prove there is no immortality and no truth in the Bible. But still another suggested, Convince him that there is no hurry about his accepting the good resolutions. And the devil gave [illegible]

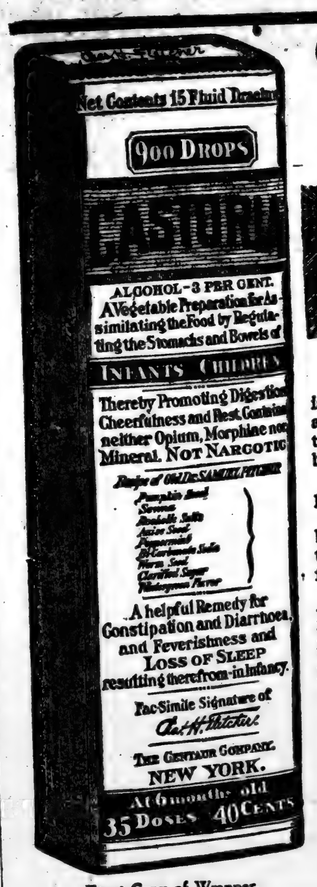

Exact Copy of Wrapper.

Children Cry For *Fletcher's* CASTORIA

Special Care of Baby.

That Baby should have a bed of its own all are agreed. Yet it is more reasonable for an infant to sleep with grown-ups than to use a man's medicine in an attempt to regulate the delicate organism of that same infant. Either practice is to be shunned. Neither would be tolerated by specialists in children's diseases.

Your Physician will tell you that Baby's medicine must be prepared with even greater care than Baby's food.

A Baby's stomach when in good health is too often disarranged by improper food. Could you for a moment, then, think of giving to your *ailing* child anything but a medicine especially prepared for Infants and Children? Don't be deceived.

Make a mental note of this:—It is important, Mothers, that you should remember that to function well, the digestive organs of your Baby must receive special care. No Baby is so abnormal that the desired results may be had from the use of medicines primarily prepared for grown-ups.

MOTHERS SHOULD READ THE BOOKLET THAT IS AROUND EVERY BOTTLE OF FLETCHER'S CASTORIA

GENUINE CASTORIA ALWAYS
Bears the Signature of
Chas. H. Fletcher

THE CENTAUR COMPANY, NEW YORK CITY.

Lay things by; they may come to use.

SAY "DIAMOND DYES"

Don't streak or ruin your material in a poor dye. Insist on "Diamond Dyes." Easy directions in package.

"FREEZONE"

Lift Off Corns! No Pain!

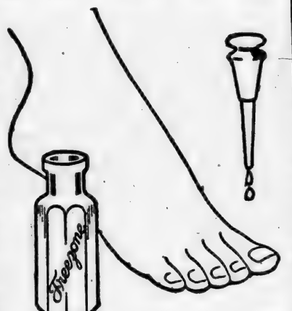

Doesn't hurt a bit! Drop a little "Freezone" on an aching corn, instantly that corn stops hurting, then shortly you lift it right off with fingers. Truly! Your druggist sells a tiny bottle of "Freezone" for a few cents, sufficient to remove every hard corn, soft corn, or corn between the toes, and the calluses, without soreness or irritation.

The wise billposter knows his place and sticks to it.

How to Treat A Torpid Liver

The liver is the largest and most important organ in the body, and when the liver refuses to act, it causes constipation, biliousness, headaches, indigestion, gas, sour stomach, bad breath, dysentery, diarrhoea, pains in back and under shoulder blades and under ribs on right side. These symptoms lead to colds, influenza or other serious troubles unless corrected immediately.

An inactive liver places an extra burden on the kidneys, which overtaxes them and causes the blood to absorb and carry into the system the impurities that the liver and kidneys have failed to eliminate.

When you treat the liver alone, you treat only a third of your trouble, and that is why you have to take purgatives every few nights. Calomel or other ordinary laxatives do not go far enough. If you would treat your kidneys and blood while treating the liver you would put your entire system in order and frequent purgatives would then be unnecessary.

Dr. W. L. Hitchcock many years ago recognized these important facts, and after much study and research, compounded what is now known as Dr. Hitchcock's Liver, Kidney and Blood Powders, three medicines combined in one. This was the Doctor's favorite prescription for many years, being used by his patients with marked success. It is a harmless vegetable remedy that will not make you sick, and you may eat anything you like while taking it.

Get a large tin box from your druggist or dealer for 35c, under his personal guarantee that it will give relief, tone up the liver, stimulate the kidneys to healthy action and thereby purify the blood. If your dealer will not supply you, it will be mailed direct by the Hitchcock Medicine Co., Atlanta, Ga., upon receipt of price.—Adv.

Truth is stranger than fiction—and lots of people are averse to associating with strangers.

Cuticura Soothes Itching Scalp

On retiring gently rub spots of dandruff and itching with Cuticura Ointment. Next morning shampoo with Cuticura Soap and hot water. Make them your every-day toilet preparations and have a clear skin and soft, white hands.—Adv.

Never judge a man's worth by what a woman values him at in a bargain [illegible]

A scrap of information often ends in a war of words.

ASPIRIN

Name "Bayer" on Genuine

"Bayer Tablets of Aspirin" is genuine Aspirin proved safe by millions and prescribed by physicians for over twenty years. Accept only an unbroken "Bayer package" which contains proper directions to relieve Headache, Toothache, Earache, Neuralgia, Rheumatism, Colds and Pain. Handy tin boxes of 12 tablets cost few cents. Druggists also sell larger "Bayer packages." Aspirin is trade mark Bayer Manufacture Monoaceticacidester of Salicylicacid.—Adv.

Of course, beauty is but skin deep; but that's enough.

The November Storm.

Ajax defied the lightning.
"Better not stand under a buckeye," we warned him.

Sure Relief

6 BELL-ANS Hot water Sure Relief

BELL-ANS FOR INDIGESTION

When You Need a Good Tonic
Take BABEK
THE QUICK AND SURE CURE FOR
Malaria, Chills, Fever and Grippe
CONTAINS NO QUININE
All druggists, or by parcel post, prepaid, from Kloczewski & Co., Washington, D.C.

FRECKLES POSITIVELY REMOVED by Dr. Berry's Freckle Ointment. Your druggist or by mail, 60c. Free book. Dr. C. N. Berry Co., 2078 Michigan Avenue, Chicago.

FREE—$5.00; ALSO GOOD PAY for selling Big State Salve. Sample free. Write Paul Wellis, Polytechnic, Texas.

Gained Ten Pounds

Before Taking ZIRON, Alabama Man Was Weak Nervous, Had No Appetite, But Is Now Strong.

EVERY man and woman, who is in a run-down, weak condition, with bad complexion and poor appetite, due to lack of iron in their blood, should find Ziron helpful and strength-building.

It is a scientific, reconstructive tonic, composed of ingredients recommended by leading medical authorities.

Describing his experience with Ziron, Mr. George W. S. Lanier writes from Jones, Ala.: "Some time back, I was in a terrible condition. I was weak and nervous, and had a tired feeling all the time. My skin was muddy. I had no appetite, and at morning I didn't feel like getting up. I was reading of Ziron and decided I would try it . . .

"Will say that Ziron is a good medicine. I have gained ten pounds in four months. Am strong and have a good appetite."

Ziron is a mild iron tonic, good for young and old. It helps to restore the system, when run-down by overwork, under-nourishment, caused by stomach and bowel disorders, or as a result of some weakening illness.

Get Ziron from your druggist. He sells it on a money-back guarantee.

WINTERSMITH'S CHILL TONIC

SOLD FOR 50 YEARS.

For MALARIA, CHILLS and FEVER. ALSO A FINE GENERAL STRENGTHENING TONIC. Sold by All Drug Stores.

ECZEMA!

THIS isn't one of those fake free treatment offers you have seen so many times. We don't offer to give you something for nothing—but we do guarantee that you can try this wonderful treatment, entirely at our risk, and this guarantee is backed by your local druggist.

This makes the offer one which you can absolutely depend upon, because the druggist with whom you have been trading would not stand behind the guarantee if he did not know it to be an honest and legitimate one.

Hunt's Salve, formerly called Hunt's Cure, has been sold under absolute money back guarantee for more than thirty years. It is especially compounded for the treatment of Eczema, Itch, Ring Worm, Tetter, and other itching skin diseases.

Thousands of letters testify to its curative properties. M. Timerlin, a reputable dry goods dealer in Durant, Oklahoma, says: "I suffered with Eczema for ten years, and spent $1,000.00 for doctors' treatments, without result. One box of Hunt's Salve entirely cured me."

Don't fail to give Hunt's Salve a trial—price 75 cents, from your local druggist, or direct by mail if he does not handle it.

A. B. RICHARDS MEDICINE CO., Sherman, Texas

BIG JULY CLEARANCE SALE

Still going on and will continue to Saturday, July 31, as we have been requested by several of our customers who have just learned of our wonderful SALE. Such price-cutting as has never been witnessed before in Dry Goods, Shoes, Mens and Boys Clothing, Hats, and in fact everything to wear, is taking place now at

THE NEW YORK STORE, Clanton, Ala.

Ask those who have attended the Big Sale. Read the Bargains Below—and then don't delay and say you are sorry. GET BUSY!

Mens Best Grade Overalls $2.39

15c Mens Handkerchiefs . . 9c

Mens 20c hose, sale price, ... 13c
Mens 25c hose, sale price, ... 17c
Ladies 25c hose, sale price, ... 17c
All $1.50 and $1.75 silk hose, first quality, ... $1.19
$2.00 to $3.00 silk hose, special, ... $1.69
50c childrens hose, clearance price, ... 33c
35c childrens hose, clearance price, ... 25c
Mens and ladies grey mixture hose, special, ... 18c
All 35c grade ginghams, ... 31c
All 40c grade ginghams, ... 35c
All apron check gingham, best grade, ... 27c
All 45c voile, extra special, ... 30c
All 55c voile, extra special, ... 40c
All crepe dechines and georgettes, this seasons goods, sold everywhere at $3, our special clearance price, $2.39
Gold Bond taffetas, ... $2.39

Special Xtra Heavy Sea Island Brown Domestic 25½c

Ont Crochet Cotton, special, ... 11c
Brass Pins, special, ... 4c
10 dress fasteners, special, ... 5c
All embroidery thread ball, ... 8½c
35c patent leather belts, special, ... 25c
6c hair pins, wire, special, ... 4c

20c Ladies Vests, (special) 11c

5c Ladies Handkerchiefs, special . . . 4c

Special Values in Mens and Boys Clothing

Mens suits that formerly sold for $15.00, ... $10.98
Mens suits that formerly sold at $17.50, ... $12.48
Mens $22.50 blue serge suits, clearance price, ... $12.95
Mens all wool blue serge suits, formerly sold up to $35.00, will be sold at clearance price, ... $25.95

Young Men, Attention! The Greatest Sacrifice ever attempted by a merchant in Chilton County.

$45.00 to $50.00 mens suits in greens, browns, blues, in styles of all kinds, special clearance pricea, ... $32.95

MADE IN NEWEST MODELS

The Greatest Bargains in Shoes and Oxfords that can be found in Alabama.

$3.00 white canvas pumps, clearance price, ... $1.98
$3.00 white canvas shoes, clearance price, ... $1.69
Ladies $5.00 black kid oxfords, clearance price, ... $3.48
Ladies $4.50 black kid pumps, ... $3.19
Ladies $5.50 patent pumps, high heels, price $3.78

We can't begin to tell you of the bargains we have to offer in Ladies Shoes and Oxfords; so be sure and give them a look. One sight will convince you.

Mens leather plow shoes, clearance price, ... $2.98
Mens $5.50 leather plow shoes, clearance price, ... $3.65
One lot mens dress shoes, clearance price, ... $4.19
$7.50 mens tan dress shoes, ... $5.69
$9.00 tan and black shoes, ... $6.79
$10.00 to $12.50 shoes, ... $8.48

All Childrens Footwear sold at Cost and below.

Heavy Blue Work Shirts, $1.10

$2.50 to $3.00 straw hats, now $1.39
$4.00 felt hats, new styles, ... $3.25
$5.00 felt hats, new styles, now $3.98

All Mens Pants in all weights, colors and stripes reduced below cost.

25c Cloth Gloves, Clearance price, 14c

$12.50 silk shirts, now $8.95
$8.50 silk shirts, now, ... $5.98
$1.00 ladies waists, clearance price, ... 64c
$1.75 ladies waists, clearance price, ... $1.19
$2.50 Ladies Waists, clearance price, ... $1.79
$5.50 ladies waists, clearance price, ... $4.48
75c camisoles, price, ... 59c
$1.50 silk camisoles, sale price, ... 98c
$7.50 silk jersey top petticoats, price, ... $5.48
$1.50 black sateen petticoats, ... $1.15

All ladies white muslin underwear greatly reduced. You will be surprised.

Ladies Voil Dresses, formerly sold up to $12.50, special for this sale $6.79

Ladies Silk Georgette Dresses formerly up to $30, special now $16.95

Lot Checked Skirts, price now $1.10

Lot Mens Felt Hats, special $1.39

CHILDRENS DRESSES GREATLY REDUCED

THE NEW YORK STORE, Clanton, Ala.

SOCIETY AND PERSONALS

MRS. R. E. LUCKIE, Editor.

MRS. BROADHEAD HOSTESS

One of the loveliest of the week's social gatherings was a pretty porch party at the home of Mrs. Hugh Jones when Mrs. Grady Broadhead entertained the Wednesday evening Bridge Club and a few extra guests.

At the conclusion of the game, Mrs. Luckie held highest score and was presented a lovely hand-embroidered handkerchief, while during the cut for guest prize Mrs. Mary L. VanDerveer was awarded a box of stationery. A tempting salad plate with iced tea was served to the following club members: Mrs. Harvey Chandler, Mrs. V. J. Heard, Mrs. Watts Moore, Mrs. Luckie, Mrs. H. Simpson, Mrs. Hance Alred, Mrs. N. S. Johnson, Mrs. Eric Hart and Mrs. N. S. Johnson. And the guests of the club were: Mrs. Alex Richards, Mrs. VanDerveer, Mrs. Hugh Jones, Mrs. Toy Parsons and Misses Alma and Willie B. Jones.

MISSIONARY SOCIETY MEETS

On last Monday evening at 4 o'clock the Womans Missionary Society held their regular social and business meeting with Mrs. W. W. Fox. After the business lovely refreshments were served.

MRS. WYATT HOSTESS

Enjoyable in every detail was the Embroidery Club of last Thursday when Mrs. Mack Wyatt proved a most gracious hostess. A pleasant evening of fancy work was spent and late in the afternoon a delicious ice course was served.

EDWARDS - ROBERTS

A simple but pretty wedding occurred on last Wednesday evening at four o'clock at the Methodist Parsonage, when Miss Mae Roberts became the bride of Mr. Willie Edwards of Pittsburg, Pa. The ceremony was performed by Rev. E. C. Maye, in the presence of a few relatives.

The bride was beautiful in her dark blue traveling suit of tricotine.

After a few weeks visit to relatives here they will leave for Pittsburg, where Mr. Edwards holds a responsible position with the Westinghouse Electric Company.

A most enjoyable affair of the past week was the chicken broil, given at the country home of Mr. and Mrs. William Sandlin on Monday night. A large table was placed on the lawn, where a regular picnic feast was enjoyed. Afterwards a water melon cutting took place. Those who enjoyed this lovely outing were: Mr. T. C. McSwain and family, Mr. and Mrs. Tom Allen and family, Mr. and Mrs. Thad McSwain and family, Mr. and Mrs. Hann and family, Mr. and Mrs. Halley Frauls and family, Mr. and Mrs. Macey Jones, Mr. and Mrs. Guy Roberts, Mr. and Mrs. W. G. Holmes of Dothan, Mr. and Mrs. W. A. Edwards, Mr. and Mrs. Jim Stewart of Cullman, Mr. and Mrs. Norrell and Norman, Raymond and James Roberts.

Misses Eleanor and Clara Holley returned home Thursday after a delightful visit to relatives in Siluria, and have as their guest, Miss Ruth Dunlap.

Mrs. E. E. Upchurch and Sam have returned home after a visit to Dr. and Mrs. P. I. Hopkins.

Miss Daisy Gillis of Grove Hill, is visiting Mrs. E. E. Upchurch.

Miss Marjorine Alred has returned home from a visit to Sylacauga.

Mrs. S. A. Goodwyn of Montgomery is spending several days with her daughter, Mrs. Luckie.

Misses Helen and Dorothy Sewell of Deland, Fla., are the guests of Miss Sarah Luckie.

Mrs. Bun Roberts of Mobile is the guest of her mother, Mrs. M. A. Mullins.

Miss Helen Bishop is expected to arrive Saturday to visit relatives and friends here.

Miss Lessie Reynolds is visiting relatives in Shorters.

The E. C. Maye S. S. Class will meet with Mrs. Herbert Neighbors on Friday evening at 4:00 o'clock.

Mrs. Barney Roberts and children and Miss Willie Belle Sartor have returned home from Cincinnati, after special training in piano and vocal music.

Miss Marina Brown of Tuscaloosa is visiting Miss Warrene Spigener.

Mrs. Mary Lane VanDerveer has returned home after a several days visit to relatives here.

Mrs. Clyde Jones had a week end visitor, Miss Gladys Speer of Birmingham.

Mr. and Mrs. Toy Parsons have returned to their home in Mobile after several days stay in Clanton.

Congratulations are being received by Mr. and Mrs. Ruben Reynolds on the arrival of a fine boy.

Mrs. L. V. Roy and children of Montgomery arrived Wednesday to be the guest of Mrs. Hugh Jones.

Miss Callie Watts, after a two weeks stay at the eastern markets for Elmore's has returned home.

Mr. T. M. Dunlap and family, accompanied by Mr. Raymond A... motored down and spent the ... with Mr. and Mrs. J. R. Holley ... Sunday.

Messrs J. R. Holley, Jr., and ... McArrel of Birmingham, accompanied by Misses Thelma Boyd and ... Barkley visited the former's ... Sunday.

Henry County Farms For Sale

We have farms ranging from 40 to 3,000 acres at prices from $25 to $100 per acre in land of "Pork, Peanuts and Prosperity." Crop failures unknown; delightful climate; good roads, schools, and churches. Write for a complete list of farms for sale.

WISE & GOLSON, Abbeville, Alabama.

Money to Loan

I represent a loan company and can perfect farm loans of $300 to $10,000 for 5 to 40 years time at less than 8 per cent. Now is the time to have farm lands inspected. The growing crops will help to show loan values. I can give same advantages as the Federal Farm Loans.

F. B. COLLIER, Clanton, Ala.

Worn Down, Out of Heart

Georgia Lady, Worn-out and Tired, Tells How She Was Helped by Ziron Iron Tonic.

THE personal experience of Mrs. Nannie Phillips, of Powder Springs, Ga., is printed below in her own words:

"I was in a worn-out condition. My stomach was out of order. I didn't sleep well. I was tired all the time. I couldn't half eat, and didn't rest well at night.

"I would get out of heart and hope. I would feel like I was going to be down in bed. Yet I kept dragging around.

"We heard of Ziron, and from what I read, I was sure it wouldn't hurt me, if it didn't help me. But after taking it, I found it really helped me, and I sent back for more. I ate better, felt much stronger. I am sure Ziron is a splendid tonic."

Many people, who are worn down and discouraged, due to stomach disorders and nervous ills, find relief by toning up their blood with Ziron Iron Tonic.

Tell your druggist you want to try Ziron or your money back guarantee.

Why man— we made this cigarette for you!

CAMELS fit your cigarette desires so completely you'll agree they were made to meet your taste!

Unique flavor, fragrance and mellow-mild-body due to Camels quality and expert blend of choice Turkish and choice Domestic tobaccos are a revelation! You will prefer the Camel blend to either kind of tobacco smoked straight!

With Camels you can go the limit without tiring your taste. They leave no unpleasant cigaretty aftertaste; no unpleasant cigaretty odor!

To get a line on why Camels win you so completely compare them puff-for-puff with any cigarette in the world at any price. You'll prefer quality to coupons or premiums!

R. J. Reynolds Tobacco Co., Winston-Salem, N. C.

Camels are sold everywhere in scientifically sealed packages of 20 cigarettes; or ten packages (200 cigarettes) in a glassine-paper-covered carton. We strongly recommend this carton for the home or office supply or when you travel.

THE UNION-BANNER

L. IX. CLANTON, ALA., JULY 29, 1920. NUMBER 18

GOV. COX HAS SURRENDERED TO THE WILSON RULE

COL. HOUSE REVEALS CAUSE OF FAILURE OF THE TREATY

President Wilson's Intimate Friend Begins to Discuss the Mistakes of the Foreign Policy of the Administration.

Colonel Edward M. House was for years President Wilson's most mate friend, and during six years his confidential messenger in dealwith foreign governments. They ived information of the Presi's intentions oftener thhu Colonel se than from his Secretary of te.

When President Wilson returned Paris in June, 1919, with the e Treaty, and the League Covet signed, he left Colonel House re as his personal representative, ough there had been a breach ween the President and the four er peace delegates, Colonel House, cretary Lansing, General Bliss and Ambassador White.

All these chosen advisers had forted the President's confidence by ering to differ from him about ntung, Russia and other phases the Peace Treaty.

fter the return to America of the sident's four collaborators in mak the Peace Treaty, President Wilson refused to receive or to talk with y of them, the breach between them d become too wide.

Now Colonel House is again in Euope, this time in an unofficial capaity, and he has begun publicly to discuss the mistakes of President Wilson. In an authorized statement he says:

"A suggestion was made in Paris t after the armistice to proceed once in the making of a preliminary treaty of peace with Germany ose, based upon broad general lines ld concerning four subjects—army, vy, reparations and deliniation of ndaries. The boundaries need not ve been so drawn as to give Gerany the assurance that her loss of rritory would not be greater than ticipated. Such a treaty could have en made by Christmas of 1918 and ould have been not only the usual t the obvious thing to do. There as at that time facing Germany the ntire allied army, militant and flushed with victory, and there would ave been no delay or evasion of erms."

It was President Wilson alone who reject that programme. He had declared during his first visit to Europe in December, 1918, that the League of Nations covenent MUST have the right of way over any peace treaty.

He returned to the United States in February, 1919, to address the new Congress. In his absence from Paris ipal Powers agreed to hasten the paipal Powers agreen to hasten the paification of Europe, and preliminary terms of peace must be settled first. The plan on which the delegates of all nations in the Conference agreed in the absence of President Wilson was, in the words of Colonel House:

"A careful survey should be made of Germany's resources and ability to pay and a sum assessed which the bankers of the world might be willing to underwrite. If this view had prevailed, the French and Belgians could have received their allotment in cash, which would have been of untold benefit to their respective countries."

But President Wilson, as soon as he returned to Paris, again upset this plan. He was determined that the League Covenant should be settled first, and Lloyd George and Clemenceau, finding any progress impossible without him, finally consented.

The Wilson programme greatly prolonged the agony of Europe, The delay was injurious to all the allies. As it has worked out it has been to the advantage of Germany, which after a year has not paid one penny of indemnity. Colonel House now adds:

"It is doubtful whether Germany has it in mind to pay anything at present, and it may be that she contemplates letting the future care for itself."

Colonel House sees a hiedous mess in the war debts owed by European powers, one to another. France thinks that she should be relieved entirely of her debt to England because she bore five-sevenths of the loss in a war directed not more against her than against England.

England is willing to cancel the debt of France to her provided the United States will cancel Great Britain's greater debt to America. Andre Tardieu, the French High Commissioner, understood from the American peace delegation that such an agreement would be made. Colonel House says of the situation to-day:

"And this leads to the thought that the lending of funds by one government to another should never be done unless under unusual circumstances. It is always provocative of ill feeling and the forerunner of trouble. In the last analysis, if the debtor government declines to pay, it means war.

"Great Britain being closer to the European continent and in more intimate touch with it understands this difficulty better than we do. She is embarassed by it, for she is conscious of the difficultes into which she may be led. She is confronted by unpleasant alternatives, one her domestic situation in regard to excessive taxation and the natural disinclination of her people to replenish any such substantial part of the national assets as their foreign loans; second, if she insists upon payment from her allies, bad relations are certain to ensue, and it is by no means probable that anything like full collection can be made. It is possible that her government will finally conclude to face the domestic situation and preserve her prestige and good relations with her continental neighbors."

Finally Colonel House evidently regards the present situation in Europe as more critical than at any time since the armistice. He says:

"Conditions in Poland are rapidly approaching a crisis. If Poland succumbs to the Russian invasion, Germany will be the next to go, and largely for the reason that Germany will elect to go. There may be a passive resistance, but a majority of the Germans will welcome the Russians as deliverers.

"The Russian army will be enormously strengthened by recruits from the late German army, and together they will make a formidable force, a force that will take all the resources of the western powers to reckon with.

"If this should happen, and it is well within the bounds of probability, what will England, France and the United States do to counter? If they raise large armies to oppose, can they be transported? Will labor furnish the motive power?"

No one ever uttered finer sentiments for the rule of democracy than President Wilson. But no American in such high place ever ACTED more autocratically or more unwisely in foreign affairs.

SHOULTS NEWS NOTES

Everybody in this community is through work, and enjoying the good meeting at Pleasant Grove this week. Protracted meeting started Sunday, Rev. James Adams helping Rev. J. D. Martin. His sermons are grand; he held the congregation spell bound Sunday morning and Sunday night. We feel that great good is going to be accomplished this week.

Mr. Holland Hicks who has been in Birmingham hospital is at home now, and visited his brother, Mr. W. P. Hicks last Friday night.

Mrs. Oscar Shoults from Selma has been visiting her relatives here last week, she left Friday to visit her sister, Mrs. Lum Williams near Clanton. Mrs. Shoults is making preparations to move back here, but her husband will work on in Selma for a while.

We are sorry to say that Mr. Wheeler is at home sick. He was working for the M. & O. R. R. Co.

Mrs. John Mitchell has been to Selma again to see the doctors, but she is doing nicely now.

We are so glad Miss Fannie Moore has returned home from Selma hospital, and glad that she is doing so well.

Mr. Ben Head and family from Birmingham has been visiting his cousins, Mr. C. T. Walker and Mrs. Mollie McGee.

Mr. Fred McGee and family from near Randolph attended preaching service at Pleasant Grove Sunday and Sunday night.

Mr. W. P. Collins from Lawley motored to Mr. John Mitchell's Sunday afternoon.

Mr. C. T.Walker is painting his new house. This will add greatly to the looks and last of his house.

Miss Eliza Hall is spending a few weeks with her niece, Mrs. T. C. Snead at Centerville.

Mr. Dalton Hicks spent a few days last week with his uncle, Mr. W. P. Hicks.

The many friends of Rev. Buford Lawrence from Birmingham were delighted to see him again at church last Sunday night at Pleasant Grove.

We are having plenty of rain and the crops are looking fine.

Mr. Lawyer McGee is on the sick list; we hope he will soon recover.

Miss Hazel Shoults from Lawley is visiting a few days with her sister, Mrs. Cleve Latham.

NOTICE OF ELECTION

Notice is hereby given that a special election will be held in School District No. 13, at Enterprise School House, School District No. 15, at Gulledge's Store, Verbena, Alabama, School District No. 23, at Maplesville, Alabama, School District No. 37, at Isabella School House, and in School District No. 65, at the Chilton County Courthouse, on the 27th day of August, 1920, for the purpose of determining whether or not a special tax shall be levied and collected annually at the rate of thirty cents on each one hundred dollars worth of taxable property in each of the said School Districts, for the present tax year and continuing for a period of ten years, and said levy is proposed to be made for public school purposes in each of the said School Districts in Chilton County, Alabama.

This, the 19th day of July, 1920.

J. L. GORE,
Sheriff of Chilton County, Ala.

MINOOKA NEWS

Mrs. W. H. Clements delightfully entertained a group of young people by a card party at her home in Minooka Thursday evening, in honor of her guest from Birmingham.

The house was beautifully decorated with cut flowers and ferns.

After a late hour a delicious ice-course was served. Those enjoying the hospitality of Mrs. Clement's were Misses Esther Gravlee, Morris Anderson, Pattie Simms, Florence Clements, Messrs Isaac Crims and Leaner Barefield.

GRAY - CANDLER

On last Thuraday evening at 6:30 o'clock, at Clanton, Ala., occurred the marriage of Mr. J. Y. Gray and Miss Katherine Candler. The ceremony was performed by Rev. A. C. (Uncle Deck) Wells, while the young couple were in an automobile.

COX'S UNCONDITIONAL SURRENDER

Washington, July 26.—Candidate Cox's surrender to the Wilson League idea makes more certain Democratic disaster, declares the Republican Publicity Association, through its president, Hon. Jonathan Bourne, Jr., in a statement issued from its Washington headquarters today, as follows:

"If anything was needed to make more certain the disaster that is impending for the Democratic party it has been furnished in the White House conferences between the president and Gov. Cox, with Mr. Roosevelt an interested listener. In the generally accepted meaning of the term, the meeting was a 'conference' in name only, but it had all the characteristics of every so-called conference in which Mr. Wilson has taken part. The president spoke, and Gov. Cox, like all the others who have been there before him, bowed his head and said, 'Those are my sentiments too.'

"After the president had satisfied himself that the candidate thoroughly understood the part he is expected to play, the meeting adjourned to the dining room where Cox and Roosevelt were permitted to lunch with two of the executive triumvirate, Messrs Tumulty and Grayson, the third member, Mrs. Wilson, being absent. Prepared statements from all three participants at the conference were handed to the press, testifying to the complete harmony that had prevailed. 'I found,' said the president, 'that he and I were absolutely at one with regard to the great issue of the league of nations.' 'What he promised,' pledged candidate Cox, 'I shall, if elected, endeavor with all my strength to give.' 'I wish,' reverently echoed Mr. Rooevelt, 'that every American could have been a silent witness to the meeting between these two great men.' Fortunately Americans were spared the humiliation of actually hearing the schemers plotting to betray their country.

"It is fortunate from every point of view that the issue has been drawn thus early and so clearly. No platform planks have approached the Wilson and Cox statements in bluntness, and the candidate's speech of acceptance cannot add nor detract from the definite obligations which he has assumed. The President makes it clear that he considers the honor of the nation bound up in acceptance of the league of nations and Gov. Cox is equally uequivocal in his stand for the same policy. The candidate, like his mentor in the White House, takes the stand that the honor of the United States has been in the keeping of Wilson the individual, and that the promises he has personally made at home and abroad have become, ipso facto, obligations upon the nation, and that the specific pledge that he made when he appended his signature to the league covenant must ,if national honor is to be preserved, be accepted by the people.

"To that position the Republican party and candidates take violent exception. They declare that the obligations contained in the league covenant originated and have remained as only the individual utterance of Mr. Wilson. Never have the people given their assent to them either by popular ballot or through their elected representatives at Washington. On the contrary, the Senate has specifically rejected them twice, and the people in November, 1918, when the league idea was being first discussed, refused to endorse the president's earnest plea for support, and returned a Republican Senate and House.

"Mr. Wilson promised that Congress would obligate itself, whenever certain circumstances should arise, to wage war in any part of the world. To a man, the Republicans of the Senate refused to enter into such contract. That is the issue of the presidential campaign: Shall we or shall we not solemnly agree to spend our billions and sacrifice our lives 'to preserve as against external aggression the territorial integrity and existing political independence 'of all members of the League?' Cox and Roosevelt answer 'Yes.' Harding and Coolidge answer 'No.' It is up to the voters next November to give the nation's answer in a way that the world and Wilson cannot misinterpret."

NEW TURNIP SEED

We have a full supply of all varieties of new Turnip Seed, which we are selling at the old price.

ALRED DRUG CO.

LAND FOR SALE—145 acres, 40 acres in cultivation, a good dwelling, tenant house, good barn, smoke house shop house, and good orchard, good hog lot sod with bermuda grass, poultry yard, two good wells; 55 acres in pasture joining to barn with lasting water. Owner, R. F. Littleton, 7-22-20 Clanton, Ala., R. 8.

LAND FOR SALE—Four-horse farm, 155 acres, located 1-4 mile of Poplar Springs Church, four tenant houses, good pastures, lasting water. For particulars see Jesse W. Patterson, Clanton, R. 2. 7-22-4t

DEMOCRATIC CANDIDATE CANNOT DODGE THE ISSUE

Harding Demands that Cox Give the American People His True Position on Questions Confronting the Country.

Assuming that the conference between Governor Cox and President Wilson would result in their complete agreement, Senator Harding issued the following statement before word had reached Marion regarding the outcome of the Washington conference:

"The President and the Democratic nominee for his successor are in conference today, and at the conclusion it will inevitably be announced that they found themselves in complete accord, that harmony reigns, and unity is established in the Democratic party.

"The significance of that announcement will not be missed. There is just one way that can establish accord between himself and the President—that is by yielding his own opinion at every point to that of the President. When the nominee establishes accord with the President, it means that the latter is in charge of the campaign and will be the real force of the next administration, if it is Democratic.

"Therefore, in connection with the announcement of harmony between the president and the Democratic nominee, it will be pertinent to inquire the basis of the agreement. The country is very anxious to know if any unqualified acceptance of the League of Nations program is agreed upon.

"Second—Has Governor Cox pledged himself to ratification of the treaty and League without essential modifications?

"Third—Has Article X been accepted? It has repeatedly been declared that Article X is the 'heart of the treaty', and that to cut it out would 'break the heart of the world.' Is the Democratic ticket still for Article X?

"Fourth—The President, naturally, has stipulated that Gov. Cox must assume, underwrite and liquidate all international commitments in which the present administration involved itself and the naton.

"The president could not possibly demand less. A Democratic successor could not possibly grant less, because he stands upon a platform that makes the same guarantees.

"It becomes, therefore, timely to ask: 'What are the various, 'mysterious, uncertain obligations to which the President has committed us?

"Somebody must tell us, because the people are wanting to know.

"Has Governor Cox undertaken, in case he is elected, to renew demand that this country take a mandate over Armenia? Has he undertaken to maintain the administration policy in the Adriatic, where we have wellnigh forfeited the friendship of the great Italian people, brought Italy to the verge of revolution and almost wrecked the establishment of peace?

"Has he pledged himself to insist that Thrace shall be joined to Bulgaria, instead of to Greece, regardless of the wishes of the Thracians, the Greeks and our allies?

"Broadly, has the nominee taken over the various and unknown commitments of the present administration's foreign policy in order to establish harmony between the president and himself?

"To these questions the American people are entitled to an answer. They will insist on knowing what they are assuming.

"It is perfectly apparent that President Wilson's foreign policy involves the need of a great army and navy, for the administration demanded that we build by 1925 a navy equal to Britain's. It also demanded the creation of a regular army twice as large as we ever had in peace.

"What did the president want of these vast armaments, unless to fight with them? Governor Cox will know now, for he is in complete accord with the president.

"It is earnestly to be hoped that Governor Cox will frankly and promptly answer these questions, because the Republican party wants the country to know it rejects all these ill-considered commitments and pledges its administration against them."

CHILTON COUNTY SUNDAY SCHOOL ASSOCIATION

The annual convention of the Chilton County Sunday School Association will be held at the court house in Clanton, Ala., August 23. We will have three State workers with us, and we hope to have the best convention Chilton has ever had. We expect every Sunday School to report to our county Secretary, Della Williams.

Meet us in Clanton on August 23.

D. J. FLUMMER, Pres.

BEAT ONE IS CHAMPION

Tom McKee of Beat One calls our attention to the fact that his Beat was the only one in the county that cast a solid vote in favor of the ten year three-Mill tax for public school purposes.

This is a distinction of which any Beat might be proud, and as Mr. McKee suggests, we think it shouldn't be overlooked. The properties of the Alabama Power Co., at Lock 12 are located in Beat 1.

Judge Reynolds, M. D. Foshee, Jim Grant and Walter Gillespie attended the meeting of the State Republican Executive Committee in Birmingham the first part of this week.

We are very glad indeed to state that Rev. W. J. Armstrong has returned from the West where he went some months ago in search for health. He says he feels as well as he ever felt in his life, and we hope his recovery is permanent. Mr. Armstrong has been one of our most useful citizens in the past, and we sincerely hope he may enjoy a future as long and useful among his people even as his past has been.

Mr. T. M. Dunlap and family, companied by Mr. Raymond A motored down and spent the with Mr. and Mrs. J. R. Holley Sunday.

Messrs J. R. Holley, Jr., and D McArrel of Birmingham, accomp ed by Misses Thelma Boyd and A Barkley visited the former's par Sunday.

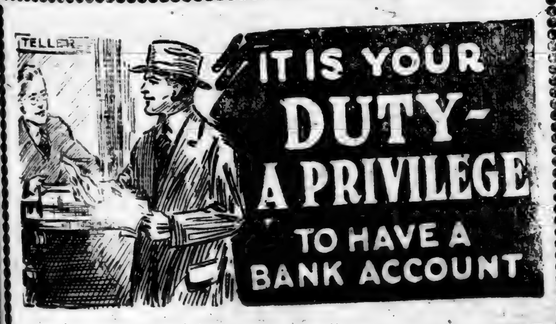

THROUGH THE BANK YOUR MONEY WILL HELP ALONG GENERAL PROSPERITY.

It is safe, readily available, builds for you a credit and standing in the community, is an asset and works for the community good.

Funds that lie idle, that are not put to work through a Bank or in some helpful way are a discredit to the owner of those funds.

Start your account with us now.

LARGEST-OLDEST-STRONGEST BANK IN CHILTON COUNTY

The Peoples Savings Bank

THE BANK WHERE YOU FEEL AT HOME

Our Policy

The principle which underlies the whole policy of the First National Bank of Clanton, Alabama, and which enables it to assure you that all money which you entrust to its care is entirely safe, is **conservatism.** We place our depositors' interest above other considerations.

This Bank is under supervision of the United States Government.

Your Patronage will be Welcomed.

HELP US GROW

WE PAY 4% ON TIME DEPOSITS

FIRST NATIONAL BANK

CAPITAL & SURPLUS $33,000

CLANTON, ALA.

MEMBER OF FEDERAL RESERVE SYSTEM

COAL SUPPLY IS CAUSING CONCERN

STATE BOARD OF CONTROL EMPLOY MEASURES NECESSARY TO OBTAIN FUEL.

SENTENCE COMMUTED TO LIFE

Alleged Murderer of Davis Simpson, Farm Overseer, Is Removed to Wetumpka.

Montgomery.—Provision of an adequate coal supply for Alabama's state institutions during the coming Fall and Winter, is a problem which is causing the state board of control and economy serious concern. C. B. Rogers, chairman of the board, states that the coal supply situation in Alabama is acute, and although he hopes that supply of fuel for all institutions can yet be arranged through ordinary business channels, if this is found to be impossible, then the state may be compelled to take extraordinary measures in order that inmates of the state prisons and other eleemosynary institutions may not suffer when freezing weather arrives. He states he is using every means in his power to assure the delivery as soon as possible of enough coal to supply the anticipated needs of the state through the coming season. The difficulty encountered at the present time in obtaining coal is attributed by Mr. Rogers not solely to transportation facilities or conditions at the mines, but to a combination of both.

• • • •

Sentence Commuted to Life.

Montgomery.—An order commuting the death sentence of Lee Watts, sentenced to hang Friday, July 23, for murder in the first degree, to imprisonment in the penitentiary for the remainder of his natural life, was filed by Gov. Nathan L. Miller. A copy of the order was sent to the sheriff of Chambers County, where Watts was convicted, and another copy delivered to the state agent early this morning for the transfer of Watts from the Montgomery County jail to the state prison at Wetumpka. Watts, a negro, 69, was convicted in Chambers County of the murder of Davis Simpson, white man, employed as plantation overseer.

• • • •

Board Examines Disability Pleas.

Florence.—Representatives of the federal board for vocational education, with district headquarters in New Orleans, held a session in Florence, examining disabled service men from the counties of Lawrence, Colbert, Franklin and Lauderdale. About 50 disabled men appeared before the board. The board passed definitely on 34 applications, 13 were approved for training, 10 refused to accept training, nine were found ineligible, but have the right to appeal to a higher board, five were consumptives, five had mental trouble, the latter two classes being referred to the public health service for treatment.

• • • •

Wireless at Muscle Shoals.

Florence.—A complete wireless station has been established and equipped at the power plant at nitrate plant No. 2, Muscle Shoals. A single wire aerial antenna, reaching 270 feet in the afr, has been secured to the tallest smokestack, and the equipment is now in perfect working order, being of the latest vacuum valve type. Messages can be received from any station in the world, but it is not the intention to attempt to send messages from this station, although the apparatus has a radius of about 50 miles.

• • • •

Coal Production Shows Increase.

Birmingham.—Domestic coal production at mines where mine employes are on strike is increasing and expectations are there will be steady improvement in operations. The coal production for the week ending July 17 is given at 283,656 tons, as against 242,799 tons for the previous week.

• • • •

Highway Connects 3 County Seats.

Albany.—The county seats of Morgan, Madison and Marshall Counties will be connected by a road leading from Decatur to Valhermosa Springs, where it will branch, one stem going to Huntsville via Whitesburg and Lacey Springs and the other to Guntersville via Wolfe's Beat. The highway is to be constructed jointly by the state and federal governments.

• • • •

To Purchase Lands In Alabama.

Montgomery.—A Cleveland, O., real estate firm in requesting the state bureau of markets to forward to them a number of copies of the "Alabama Handbook," says they are contemplating the purchase of 6,000 acres of farming land in Randolph County.

• • • •

Births Outnumber Deaths.

Birmingham.—There were 36 more births than deaths in Birmingham during June, according to the monthly report of the city health department.

• • • •

Porter Appointed.

Heflin.—W. A. Porter, former state senator, has been appointed by Gen. John H. Wilson, of Anniston, one of his aid-de-camps. At the last convention of the Alabama Confederate Veterans Gen. Wilson was elected a general.

Pea Weevil Appears in Morgan.

Decatur.—What was supposed to be the boll weevil, has proved to be the pea weevil, and in consequence the alarm felt by Morgan County farmers at the ravages of the pest has subsided. While destructive and very similar in appearance to the boll weevil, the pea weevil is short lived, and does but little real damage. Cotton fields visited by the pest have been slightly damaged by the falling of squares and bolls.

• • • •

Special Live Stock Train.

Selma.—To provide service for the growing shipments of live stock from the territory between Selma and York, the Southern Railway System has established a special live stock train to be run every Tuesday, leaving Selma at 6 a. m., Marion Junction 6:45 a. m., arriving York 10:10 a. m. and Meridian 12:01 p. m. This train will give prompt service to the Cincinnati, New Orleans and St. Louis markets.

• • • •

Roads Put in Good Shape.

Mountain Creek.—The roads in Chilton County have been put in fine condition, especially the highway which traverses the county from Birmingham to Montgomery. Farmers have about "laid by" their crops and labor conditions have improved. There will be no trouble getting hired help at a fair price for gathering the cotton and corn.

• • • •

Laws To Regulate Banks.

Montgomery.—Legislation having for its purpose the regulation of the federal reserve board in applying its orders to Alabama state banks, especially with regard to par clearings, will be recomended to the Alabama Legislature if called into extraordinary session in event the federal suffrage amendment is ratified by 36 states.

• • • •

Small Mills Close Down.

Tuscaloosa.—It is estimated that 25 per cent of the small sawmills in the Tuscaloosa zone have shut down on account of the condition of the market. Lack of cars to transport lumber, the low price and the high cost of production cause closing down. As a result, labor conditions have improved in this section of the state.

• • • •

Chamber of Commerce To Spread Out

Gadsden.—The Gadsden Chamber of Commerce will broaden its work for the next year. With increased funds and a constructive program before it, the organization will be continued. A minimum of $16,000 was set for the year at an enthusiastic and largely attended reorganization meeting.

• • • •

To Eliminate Disease In Cattle.

Talladega.—Dr. J. C. Becker, of the federal bureau of animal industry is in Talladega for the purpose of launching a drive against tubercular infection in cattle of this section Efforts will be made, it is stated, to eliminate this disease from all milch cows in the county within the next few weeks.

• • • •

Deputy Makes 32 Arrests.

Huntsville.—J. A. Hackworth, deputy marshal, returned to Huntsville from Lauderdale and Colbert Counties, where he completed the arrest of 32 men and one women within the past 28 days, charged with illicit distilling and transporting whisky.

• • • •

Depot Discussed at Mass Meeting.

Gadsden.—At a mass meeting of the citizens of Attalla, the proposition to build a new passenger station was discussed. Railroad representatives asked for the meeting in order to ascertain just what the people want.

• • • •

General Wage Raise.

Mobile.—A general raise of 13 cents an hour for all union employes of railroad shops in and near Mobile will result from the award of the United States Railroad Labor Wage Board.

• • • •

Two Stills Are Found.

Gadsden.—Etowah County deputies and two federal prohibition officers, crossed the border into St. Clair County and captured two stills. A 40-gallon outfit was found near Steele and a 60-gallon one near Asheville.

• • • •

Negro Man Is Drowned.

Tuscaloosa.—Frank Gaver, negro boat hand at Northport, was drowned at Lock 10. He was sculling a boat across the river, just above the dam, when the oar slipped, throwing him in the water.

• • • •

Decides Not To Buy Gas Plant.

Gadsden.—At a special meeting of the council the report of the committee appointed to investigate the gas plant, offered for sale to the city, was read and it was definitely decided not to make the purchase.

• • • •

Recreation Provided for Children.

Florence.—The Muscle Shoals chapter of the Red Cross has established a childrens' playground at nitrate plant No. 2.

• • • •

John Crique Is Acquitted.

Huntsville.—John Crique, of Meridianville, was acquitted of murder by a jury in the circuit court. Crique was charged with the murder of a negro farm hand.

• • • •

Teachers Take Examinations.

Marion.—Thirty-five teachers and would-be teachers took the state teachers' examination at the county high school building. There were 16 applicants for third grade, 18 for second grade and one for life first grade certificates.

IMPORTANT NEWS THE WORLD OVER

IMPORTANT HAPPENINGS OF THIS AND OTHER NATIONS FOR SEVEN DAYS GIVEN

THE NEWS OF THE SOUTH

What Is Taking Place In The Southland Will Be Found In Brief Paragraphs

Foreign—

A dispatch from Egypt to the French authorities at London says it is reported that Emir Feisal, head of the Syrian state, has accepted the terms of the French ultimatum. The French demanded acquiescence in the French mandate for Syria.

The German foreign minister says Germany will not consent to the moving of allied troops through Germany for the purpose of assisting Poland.

Peace terms amounting to complete evacuation of the military party of China have been offered by General Tuan Chi-Jui, the army commander, i tis stated in Peking. The terms are being communicated to the leaders of the Chihli faction.

The Zionist conference in London has decided that the next Zionist congress should meet in Palestine not later than the latter part of the summer of 1921.

The reply of the Russian Soviet government to the British note concerning an armistice with Poland rejects in substance the British peace proposals. The document is a very lengthy one. The Russians decline to come to London for the suggested peace conference, because it is hinted that Great Britain is not impartial. They further object to the admission to the conference of delegates from the Baltic States, because they contend they have already concluded peace with the Baltic States.

In replying to the British government, anent Poland, the Russian government points out that the proposed armistice line is unfair to Poland and that with direct negotiations the Bolsheviki are preparing to grant Poland a much more favorable frontier. The reply refuses flatly to entertain any conditions regarding the forces of General Wrangel and the refugees in south Russia and demands the unconditional surrender of these.

The management of the Mexican railway has appealed to Gen. P. Elias Calles, minister of war, to prevent strikers at Vera Cruz and Mexico City from interfering with the movement of petroleum trains between the two cities and has been advised that the general can not send forces against the strikers.

Maj. Gen. John L. Chamberlain, U. S. A., inspector general, has arrived at Geneva, and will be officially received at a later date by the authorities of that city. He will inspect the Red Cross and other international institutions.

The cornerstone of the first of the French Protestant churches to be rebuilt in the devastated regions of France has been laid at St. Quentine. The funds for rebuilding the churches were furnished by a New York woman, a Presbyterian.

Washington—

Without official information regarding the decision of the allied powers to furnish military aid to Poland in her struggle with the Bolsheviki government, officials refrained from formal expression of opinion, but unofficially professed to see in the new situation most of the elements of a European war on a broad scale.

Apprehension as to the safety of foreigners in Crine, China, resulting from the fighting in progress between the forces of the two rival factions is lessened by advices received by the state department from the United States legation at Peking.

Executive councils of state federations of labor have been asked by the executive committee of the American Federation of Labor to hold special sessions Saturday, August 7, to adopt measures for close co-operation with the national committee in the political campaign.

During the remaining days of July millions of dollars will come into the federal treasury from the special taxes levied against a wide variety of businesses.

Transportation continues to be the dominant factor limiting production of coal. The loss in production during the week ending July 10, ascribed to transportation, the report of the geological survey says, was three times the loss credited to any other one factor.

Operators of bituminous mines in western Pensylvania, Ohio, West Virginia, Kentucky and Tennessee must provide a winter stock of coal for the Northwest before filling orders for other sections is the order of the interstate commerce commission.

The hearing of the deportation proceedings against Ludwig C. A. Martens, Soviet "ambassador", to the United States, has been adjourned until July 28 to permit the government to produce witnesses to testify concerning Marten's alleged extra-diplomatic activities.

Freight rates, railroad executives estimate, will have to be increased nearly 50% to absorb the $600,000,000 wage increase announced by the railroad labor board and the $1,017,000,000 of increased revenue recently asked of the interstate commerce commission by the carriers.

While retail food prices are steadily increasing, wholesale prices of foodstuffs dropepd 2 3/4% recently, the department of labor's bureau of statistics announces in its monthly survey of the American family's food budget.

Decrease of four hundred million pounds in the country's production for the last six months compared to that of last year is reported by the institute of American meat packers. The report of the institute says that "during nearly every month of 1920 producers lost money and many packers reported losses on beef."

The railway labor board handed down its first award, increasing the pay of virtually all of the two million railroad employees of the country, on July 20. Reports indicate that the award will average from 50% to 60% of the amount asked for by the men, which is between five hundred million and six hundred million dollars of the billion dollar total they seek.

Further opportunity for the training and development of the National Guard is offered through the war department, providing special courses for instructors at service schools for ffoicers below the grade of major. The schools in which these courses will be given include the infantry school at Camp Benning, Ga., and the coast artillery scohol at Fort Monroe, Va.

Domestic—

William Jennings Bryan, declining the unanimous nomination as standard-bearer of the Prohibition party, Aaron S. Wtakins of Germantown, Ohio, was nominated. D. Leigh Colvin of New York City was selected as the vice presidential candidate.

Peace by a resolution of congress and after that an effort to form an association of nations that would not impair American sovereignty, were promised by Warren G. Harding in his speech accepting the Republican nomination for the presidency.

The rihgt of the federal authorities to limit physicians to 100 liquor prescription blanks every 90 days will be tested by an order obtained in the federal district court at New York City.

Insurance companies announce the inclusion of "liquor clauses" in their burglary policies to protect the owners of private stock. A charge of 20 per cent a year of the original value of the stock is made for the hazard, and only one-fifth of the total amount of the policy may be on the liquor.

Federal agents are elated over the biggest whisky seizure in the history of Ohio, when they confiscated liquor valued at $26.000 on a railroad siding near Lang, Ohio.

The California Automobile Trade Association has withdrawn charges filed with the departmen tof justice that productionof oil on the Pacific coast was being held down in order to force up the price.

William Jennings Bryan was nominated by acclamation as the prohibition party's presidential nominee at the national convention at Lincoln, Neb. The nomination came after a resolution tendering him the position of standard bearer had brought out the fact in debate that he had telegraphed friends that he could not accept.

Formation of a shipping corporation, capitalized at one million dollars, to combat the proposed order of the interstate commerce commission, placing Memphis freight rates on "a dry land basis" at a mass meeting of Memphis, Tenn., business men.

George H. White, former congressman of Marietta, Ohio, has been elected chairman of the Democratic national committee and manager of the party campaign.

Rex. O. J. Kvale of Benson is disqualified as the Republican candidate for congress in the Seventh Minnesota district, and Congressman A. J. Volstead, author of the prohibition enforcement act, is declared to be the "duly nominated candidate" in a decision filed at Benson, Minn., by District Judge Albert Johnson.

His death sentence once commuted to life imprisonment by an acting governor, only to have the governor return, issue a statement that the records of his office did not show a commutation and order him from the state farm back to the death cell, Charles H. Ivy, 65 years old, was hanged in the little red brick jail at Pittsboro, Miss., for the murder of Love Bagwell in 1919. The men had been bitter enemies for years.

Men employed in the locomotive shops of the Santa Fe railroad shops at Topeka, Kans., went on a nine-hour day, adding one hour to regular time, in order to increase the output of locomotives for moving the nation's grain crops.

Feeling of pessimism was evident when the railway union leaders met in Chicago to consider the government "increase award" and privately they did not hesitate to declare that a general strike was a possibility. It is virtually certain that the union chiefs will not call a strike, but will submit the question of accepting or rejecting the board's award to a referendum.

The advance in the retail prices of food during the thirty days ending June 15 has been placed at 2%.

Fuel and lighting increased more than 4% in wholesale prices during the month of June.

MUST SIGN OR QUIT EUROPE FOREVER

ALLIED REPLY TO TURKISH OBJECTIONS DELIVERED TO SULTAN'S PEACE DELEGATION.

THE ULTIMATUM DELIVERED

"Time Has Come to Put End, Once and for All, to Empire of Turks Over Other Nations," Says Note.

Versailles.—A threat to drive the Turks from Europe "once and for all" was contained in the allied reply to the Turkish objections to the peace treaty delivered to the Turkish peace delegation here. Such action might follow Turkey's refusal to sign the treaty or her failure to give it effect, the reply states.

The Turks were informed in the reply that they must make known their decision within 10 days. If by July 27, they were told, they had not signified their willingness to sign the peace treaty, "the allied powers will take such action as they may consider necessary."

The allies made some minor modifications in the treaty after the Turks had presented their protests, but it is understood these modifications do not materially affect the original draft.

The allied reply is couched in the bluntest language, and says:

"If the Turkish government refuses to sign the peace treaty, still more if it finds itself unable to re-establish its authority in Anatolia or give effect to the treaty, the allies, in accordance with the terms of the treaty, may be driven to reconsider this arrangement by ejecting the Turks from Europe once and for all.

"The allies are clear that the time has come when it is necessary to put an end once and for all to the empire of Turks over other nations."

The reply says the Turkish government would appear to think its responsibility in war is less than that of its allies and that Turkey therefore is entitled to lenient treatment but the allies cannot accept that plea. The note maintains "Turkey entered the war without a shadow of excuse or provocation," and by closing the straits in the face of the allies "Turkey certainly prolonged the war by not less than two years and caused loss to the allies of thousands of lives and thousands of millions of pounds."

DAVIS COMING HOME.

Ambassador to Great Britain Gets a Vacation Aug. 18.

Washington.—John Davis, ambassador to Great Britain, will sail for the United States about Aug. 18 on the Olympic to spend his leave of absence, the state department announced.

DEVELOP ST. LAWRENCE.

Detroit, Mich.—Demanding development of the upper St. Lawrence river to provide an open waterway from the Great Lakes to the Atlantic, fifteen hundred delegates representing every section of the country, assembled here for the opening session of the Great Lakes-St. Lawrence tidewater congress.

$1,000,000 FIRE IN MICHIGAN.

Manistee, Mich.—Fire of undetermined origin destroyed the lumber and salt plant of the Buckley & Douglas Lumber company here, causing a loss estimated at $1,000,000. The plant was said to have been the largest of its kind in the world.

Dead Soldiers' Bodies Sent Home.

Atlanta.—The bodies of 25 American soldiers returned from France were sent from here to their homes throughout the south, each accompanied to its final resting place by a soldier of the Fifth Division. The train bearing the bodies of American heroes arrived from the north, and after a brief stay, during which transfers were arranged and a guard of honor appointed for each flag-draped casket, the final leg of the long journey was begun.

Drops Dead On Street.

Nashville.—Dr. R. M. Bogle, 73, a well-known dentist, fell on the street as the result of a sudden attack of hemorrhage of the brain and heart failure, and died before medical aid reached him.

Washington.—Movement of 25,000 additional cars from eastern and southeastern roads to western lines to assist in handling the new grain crop was ordered by the commission on car service of the Association of Railway Executives.

Decides to Sign Treaty.

Constantinople.—Turkey has decided to sign the peace treaty, it was announced officially. The Turkish war office was advised that the vanguard of the Greek army had entered Adrianople.

Lima, Peru.—All Bolivian ministers abroad, including those at Paris and Washington, have been ordered to deliver the archives of their respective legations to the secretaries of the legations, according to information just received here.

Stop That Backache!

Those agonizing twinges across the small of the back, that dull, throbbing ache, may be your warning of serious kidney weakness—serious, if neglected for it might easily lead to gravel, stone in the kidney, bladder inflammation, dropsy or fatal Bright's disease. So if you are suffering with a bad back, have dizzy spells, headaches, nervous, despondent attacks or disordered kidney action, get after the cause. Use *Doan's Kidney Pills*, the remedy that has been tried out for you by thousands.

An Alabama Case

J. A. Wauchope, prop. of grocery, 900 Franklin St., Selma, Ala., says: "I suffered a great deal with inactive kidneys and the secretions passed irregularly. Backaches annoyed me, too. When I stooped over I had a great deal of trouble in straightening up. Doan's Kidney Pills stopped the pains and regulated my kidneys."

Get Doan's at Any Store, 60c a Box

DOAN'S KIDNEY PILLS

FOSTER-MILBURN CO., BUFFALO, N. Y.

HOT WEATHER

Hits the Stomach Hardest

Chicago, Ill.—Hot weather hits the strongest stomach and causes serious trouble for the weak ones, so word is now going out to thousands of eatonic users that they should, during this hot weather, be on the safe side and take one eatonic after about half an hour before meals as well as after eating. Do this and keep the excess acids and poisonous gases from forming in stomach and bowels. Eatonic acts quickly; it will help the appetite and take away the hot-weather, feverish, thirsty feeling from mouth and stomach, because it takes up the excess acids, poisons and gases and carries them out of the body and, of course, when the cause of the trouble is removed, there can be no bad feeling. Eatonic is like a bit of candy, and is recommended to all as a safe, sure remedy these hot days for stomach and bodily troubles, caused from overeating and drinking cold things. Adv.

ITCH!

Money back without question if HUNT'S SALVE fails in the treatment of ITCH, ECZEMA, RINGWORM, TETTER or other itching skin diseases. Price 75c at druggists, or direct from A. B. Richards Medicine Co., Sherman, Tex.

Naturally.

"That lawyer is down on prohibition."

"Of course he is. Isn't it against all the traditions of the bar?"

Important to all Women Readers of this Paper

Thousands upon thousands of women have kidney or bladder trouble and never suspect it.

Women's complaints often prove to be nothing else but kidney trouble, or the *result* of kidney or bladder disease.

If the kidneys are not in a healthy condition, they may cause the other organs to become diseased.

You may suffer pain in the back, headache and loss of ambition.

Poor health makes you nervous, irritable and may be despondent; it makes any one so.

But hundreds of women claim that Dr. Kilmer's Swamp-Root, by restoring health to the kidneys, proved to be just the remedy needed to overcome such conditions.

Many send for a sample bottle to see what Swamp-Root, the great kidney, liver and bladder medicine, will do for them. By enclosing ten cents to Dr. Kilmer & Co., Binghamton, N. Y., you may receive sample size bottle by Parcel Post. You can purchase medium and large size bottles at all drug stores.—Adv.

Jud Tunkins says one beauty about votes for women is that the system brings politics into the home and gives the folks something to talk about besides their relations.

The next time you buy calomel ask for

Calotabs

The purified and refined calomel tablets that are nauseless, safe and sure.

Medicinal virtues retained and improved. Sold only in sealed packages. Price 35c.

THE ONLY PLACE IN THE SOUTH where you can get your hats cleaned when you want them and how you want them. Agents wanted everywhere. Send for illustrated catalogue. Bennett's Hat Factory, 121 Broad Street, Jacksonville, Florida.

HUNT—Kentucky oil leases $5 acre. Wells drilling. Fortunes are being made in leases Write Int-State Oil Co., Pikeville, Kentucky

The KITCHEN CABINET

For each soul has one inner room
Where all alone it seeks the grace
To struggle with the sharpest woe,
Its hardest destiny to face;
To lift the duty that it fears,
To love, to trust, through every doom,
And not the nearest, dearest heart
Goes with it to that inner room.
—Anonymous.

FOODS FOR HOT WEATHER.

When preparing the breakfast coffee in a hot morning, add enough to make two or three extra cupfuls, which may be served for dinner at night, iced, or for a cool drink at noon. There are so many kinds of cool drinks, from iced tea, coffee and cocoa, to all the fruit juices which one may put up at home or purchase in the market.

To make iced coffee, take the beverage of the usual strength served when hot, add ice and sugar and cream as desired for each glass.

A chicken sandwich with a dish of head lettuce with a French dressing, or a more elaborate Thousand Isle dressing, makes a meal with a glass of chilled milk or iced tea, which is sufficiently satisfying for the most exacting appetite.

Lemon Sirup.—Grate the rind of one lemon, add the juice of six, with four cupfuls of sugar and two cupfuls of water. Boil all together for ten minutes; cool and put into a bottle in the ice chest. When serving, pour a little of the sirup into a glass, add chipped ice and fill the glass with cold water. This is such an easy way to have lemonade always ready to serve.

Gelatin Pie.—Bake a flaky crust on the bottom of a pie plate and, when cool, stir in a pint of any flavored gelatin, beaten until foamy and thick. Cover with whipped cream and serve cut in the usual way. Let stand on ice to become firm and ice-cold before serving.

Velvet Sherbet.—Take the juice of three lemons, two cupfuls of sugar, a quart of rich milk and the grated rind of one lemon. Stir until the sugar is dissolved, then freeze as usual. This makes a most delicious frozen dish.

Tomato Salad.—Arrange one thick slice of tomato for each cover on heart leafs of lettuce. Over the tomato heap very finely minced celery, cucumber and onion which has been mixed with a French dressing to marinate. Top the salad with a small spoonful of mayonnaise and serve at once.

Labor is man's great function. He is nothing, he can be nothing, he can achieve nothing, he can fulfill nothing, without working.—O. Dewey.

DISHES FOR OCCASIONS.

When making cake for company try the following:

White Cake.—Take one and one-half cupfuls of sugar, one-half cupful of butter, one cupful of milk, the whites of four eggs, and two teaspoonfuls of baking powder sifted in one-half cupful of flour. Cream the sugar and butter and add one and one-half cupfuls of flour alternately with the milk, beating and mixing until smooth; then add the half cupful of flour sifted with the baking powder. Fold in the stiffly beaten white the last thing. Bake in a loaf.

Pineapple Pie.—Prepare a rich pastry and line a pie plate. Fill with the following: One cupful of shredded pineapple, one tablespoonful of butter, the yolks of two eggs, one cupful of powdered sugar. Beat the sugar and butter to a cream, add the beaten yolks and the pineapple. Cover with a meringue prepared from the whites or they may be added before baking and the pie served with whipped cream.

Imperial Muffins.—Add one-fourth of a cupful of sugar to one cupful of scalded milk. When lukewarm add one-third of a yeast cake dissolved in one-fourth of a cupful of lukewarm water. Add one-half teaspoonful of salt and one and one-fourth cupfuls of flour. Cover and let rise over night. In the morning fill the buttered muffin rings two-thirds full. Let rise until the rings are full then bake thirty minutes in a hot oven.

Maple Parfait.—Beat four eggs slightly and pour on slowly one cupful of hot maple sirup. Cook until the mixture thickens then remove from the heat at once. Cool and add a pint of cream beaten until stiff. Turn in a mold, and pack in ice and salt. Let stand three to four hours.

Mint Sangaree.—Crush three sprigs of mint with a lump of sugar. Put into a glass half full of cracked ice. Add four tablespoonfuls of grape juice and fill the glass to the brim with charged water. Shake thoroughly and strain into another glass. Serve garnished with a sprig of mint.

ODD WEDDING ARRANGEMENT.

A young professor of physical culture married a beautiful and athletic pupil of his in the suburbs of Paris. The couple appeared before the altar in tennis costume, and after the ceremony the wedding party sat down to breakfast on the banks of the Seine. Hardly was the coffee finished, on a given signal, the bride's party retired and reappeared in bathing costume. Later the couple left on a honeymoon tour for a honeymoon.

top That Backache!

Those agonizing twinges across the small of the back, that dull, throbbing ache, may be your warning of serious kidney weakness—serious, if neglected, because it might easily lead to gravel, stone in the kidney, bladder inflammation, dropsy or fatal Bright's disease. So if you are suffering with a bad back, have dizzy spells, headaches, nervous, despondent attacks or disordered kidney action, get after the cause. Use *Doan's Kidney Pills*, the remedy that has been tried out for you by thousands.

An Alabama Case

A. Wauchope, proprietor of grocery, 900 Franklin St., Selma, Ala., says: "I suffered a great deal with inactive kidneys and the secretions passed irregularly. Backaches annoyed me, too. When I stooped over I had a great deal of trouble in straightening up. Doan's Kidney Pills stopped the pain and regulated my kidneys."

Get Doan's at Any Store, 60c a Box

DOAN'S KIDNEY PILLS

FOSTER-MILBURN CO., BUFFALO, N. Y.

HOT WEATHER

Hits the Stomach Hardest

Chicago, Ill.—Hot weather upsets the strongest stomach and causes serious trouble for the weak ones, so word is now going out to thousands of Eatonic users that they should, during this hot weather, be on the safe side and take one eatonic tablet a half an hour before meals, as well as after eating. Do this and all the excess acids and poisonous gases from forming in stomach and bowels. Eatonic acts quickly; it will relieve the appetite and take away the gas, leather, feverish, thirsty feeling in mouth and stomach, because it takes up the excess acids, poisons and gases and carries them out of the system and, of course, when the cause of the trouble is removed, there can be no bad feeling. Eatonic is like a piece of candy, and is recommended to users as a safe, sure remedy these hot days for stomach and bodily troubles, resulting from overeating and drinking impure things. Adv.

ITCH!

Money back without question if HUNT'S SALVE fails in the treatment of ITCH, ECZEMA, RINGWORM, TETTER or other itching skin diseases. Price 75c at druggists, or direct from A. B. Richards Medicine Co., Sherman, Tex.

Naturally.

"That lawyer is down on prohibition."

"Of course he is. Isn't it against all the traditions of the bar?"

Important to all Women Readers of this Paper

Thousands upon thousands of women suffer kidney or bladder trouble and never realize it.

When a woman's complaints often prove to be due to nothing else but kidney trouble, or the result of kidney or bladder disease.

Because the kidneys are not in a healthy condition they may cause the other organs to become diseased.

Thus you may suffer pain in the back, headaches and loss of ambition.

Poor health makes you nervous, irritable, you may be despondent; it makes any one so.

Hundreds of women claim that Dr. Kilmer's Swamp-Root, by restoring the health of the kidneys, proved to be just the remedy needed to overcome such troubles.

You may send for a sample bottle to see what Swamp-Root, the great kidney, liver and bladder medicine, will do for you. By enclosing ten cents to Dr. Kilmer & Co., Binghamton, N. Y., you may receive sample size bottle by Parcel Post. You can purchase medium and large bottles at all drug stores.—Adv.

Tunkins says one beauty about marriage for women is that the system introduces into the home and gives them something to talk about between their relations.

The next time you buy calomel ask for

Calotabs

The purified and refined calomel tablets that are nauseless, safe and sure.

Medicinal virtues retained and improved. Sold only in sealed packages. Price 35c.

ONLY PLACE IN THE SOUTH where you can get your hats cleaned when you want them and how you want them. Agents everywhere. Send for illustrated catalog. Bennett's Hat Factory, 133 Broad St., Jacksonville, Florida.

OIL—Kentucky oil leases $5 acre. Wells 300. Fortunes are being made in leases. Tri-State Oil Co., Pikeville, Kentucky.

The KITCHEN CABINET

For each soul has one inner room
Where all alone it seeks the grace
To struggle with the sharpest woe,
Its hardest destiny to face;
To lift the duty that it fears,
To love, to trust, through every doom.
And not the nearest, dearest heart
Goes with it to that inner room.
—Anonymous.

FOODS FOR HOT WEATHER.

When preparing the breakfast coffee on a hot morning, add enough to make two or three extra cupfuls, which may be served for dinner at night, iced, or for a cool drink at noon. There are so many kinds of cool drinks, from iced tea, coffee and cocoa, to all the fruit juices which one may put up at home, or purchase in the market.

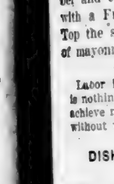

To make iced coffee, take the beverage of the usual strength served when hot, add ice and sugar and cream as desired for each glass.

A chicken sandwich with a dish of head lettuce with a French dressing, or a more elaborate Thousand Isle dressing, makes a meal with a glass of chilled milk or iced tea, which is sufficiently satisfying for the most exacting appetite.

Lemon Sirup.—Grate the rind of one lemon, add the juice of six, with four cupfuls of sugar and two cupfuls of water. Boil all together for ten minutes; cool and put into a bottle in the ice chest. When serving, pour a little of the sirup into a glass, add chipped ice and fill the glass with cold water. This is such an easy way to have lemonade always ready to serve.

Gelatin Pie.—Bake a flaky crust on the bottom of a pie plate and, when cool, stir in a pint of any flavored gelatin, beaten until foamy and thick. Cover with whipped cream and serve cut in the usual way. Let stand on ice to become firm and ice-cold before serving.

Velvet Sherbet.—Take the juice of three lemons, two cupfuls of sugar, a quart of rich milk and the grated rind of one lemon. Stir until the sugar is dissolved, then freeze as usual. This makes a most delicious frozen dish.

Tomato Salad.—Arrange one thick slice of tomato for each cover on heart leafs of lettuce. Over the tomato heap very finely minced celery, cucumber and onion which has been mixed with a French dressing to marinate. Top the salad with a small spoonful of mayonnaise and serve at once.

Labor is man's great function. He is nothing, he can be nothing, he can achieve nothing, he can fulfill nothing, without working.—O. Dewey.

DISHES FOR OCCASIONS.

When making cake for company try the following:

White Cake.—Take one and one-half cupfuls of sugar, one-half cupful of butter, one cupful of milk, the whites of four eggs, and two teaspoonfuls of baking powder sifted in one-half cupful of flour. Cream the sugar and butter and add one and one-half cupfuls of flour alternately with the milk, beating and mixing until smooth, then add the half cupful of flour sifted with the baking powder. Fold in the stiffly beaten white the last thing. Bake in a loaf.

Pineapple Pie.—Prepare a rich pastry and line a pie plate. Fill with the following: One cupful of shredded pineapple, one tablespoonful of butter, the yolks of two eggs, one cupful of powdered sugar. Beat the sugar and butter to a cream, add the beaten yolks and the pineapple. Cover with a meringue prepared from the whites, or they may be added before baking and the pie served with whipped cream.

Imperial Muffins.—Add one-fourth of a cupful of sugar to one cupful of scalded milk. When lukewarm add one-third of a yeast cake dissolved in one-fourth of a cupful of lukewarm water. Add one-half teaspoonful of salt and one and one-fourth cupfuls of flour. Cover and let rise over night. In the morning fill the buttered muffin rings two-thirds full. Let rise until the rings are full then bake thirty minutes in a hot oven.

Maple Parfait.—Beat four eggs slightly and pour on slowly one cupful of hot maple sirup. Cook until the mixture thickens then remove from the heat at once. Cool and add one pint of cream beaten until stiff. Put in a mold, and pack in ice and salt. Let stand three to four hours.

Mint Sangaree.—Crush three sprays of mint with a lump of sugar. Put into a glass half full of cracked ice. Add four tablespoonfuls of grape juice and fill the glass to the brim with charged water. Shake thoroughly and strain into another glass. Serve garnished with a sprig of mint.

Leave to me the humming
Of my little hive;
Glad to earn a living—
Glad to be alive!
—Lucy Larcom.

QUICK SOUPS.

There are many occasions when a quick soup is a great convenience. A stock pot is helpful but not necessary and for a small family not practical. A good soup stock can be made of beef extract and vegetables of which the following is good:

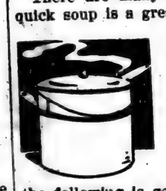

Slice a large onion into a deep granite dish, add a slice of turnip cut fine, a large carrot sliced, three stalks of celery, including the tops, three dozen peppercorns, six cloves, a stick of cinnamon, three bay-leaves, the same of parsley, sage, thyme and summer savory. Fill the pan with cold water, bring to the boiling point and simmer slowly until the vegetables are well cooked—about one and one-half hours. Strain through a coarse muslin and measure the liquor. For each quart add one teaspoonful of beef extract. Dissolve the extract in a little of the soup stock and add to the rest. Boil up once and serve. From this stock aspic jelly may be prepared by using gelatin.

For corn soup add one cupful of cooked corn that has been pressed through a sieve to six cupfuls of the stock.

Carrot soup may be prepared in the same way, using one cupful of minced carrots put through a sieve after cooking. Beans, peas, cabbage, onion or any vegetable may be used in the same proportion.

Split Pea Soup.—Soak one cupful of split peas over night and boil until tender, then drain. Add a sliced carrot, a sliced onion, and half a turnip. Brown the vegetables in a little butter, cover with beef stock, boil up, rub through a sieve and re-heat. A ham bone or a little piece of salt pork may be cooked with the soup.

Peach Soup.—Peel, stone and cut fine a quart of peaches. Break three or four of the stones, pound the kernels fine and add to the peaches, with sugar to taste. Cover with orange juice and one teaspoonful of almond extract; let stand one hour, then put on ice and serve very cold in sherbet cups, with cracked ice.

I tell you the future can hold no terrors
For any sad soul while the stars revolve,
If he will stand firm on the grave of his errors,
And instead of regretting, resolve, resolve.
—E. W. Wilcox.

SEASONABLE DISHES.

Of course there is nothing nicer in a corn dish than corn cooked on the cob and eaten from it with a bit of butter and a dash of salt; but for variety corn may be served in many substantial dishes, furnishing a main dish for the meal.

Squaw Dish. — Sometime when you cannot think of what to eat, cut the corn from half a dozen ears, put into a frying pan two tablespoonfuls of bacon fat and when hot turn in the corn. Stir and cook, adding salt and pepper, adding more bacon fat if needed. Canned corn is very good served in this manner.

Raspberry and Currant Soup.—Bring to the boiling point two cupfuls each of raspberry and currant juice, sweeten to taste, thicken with three teaspoonfuls of arrow root, smoothed in a little cold water. Add one tablespoonful of lemon juice and serve cold.

Any fruit such as cherry, strawberry, pineapple or rhubarb may be prepared for a cooling fruit soup.

Ginger Punch.—Take a half-pound of Canton ginger, chop, add three tablespoonfuls of sirup. Cook together and cool one quart of water and one cupful of sugar 15 minutes with the ginger added; cool, strain, add one-half cupful each of orange juice and lemon juice and one quart of ginger ale. Chill and serve.

Lemon Soup.—Add the juice and grated peel of a lemon to four cupfuls of water. Bring to the boiling point and thicken with three teaspoonfuls of arrow root mixed in a little cold water. Cook until smooth, cool and serve with cracked ice and bits of candied ginger in each glass.

Date Crumbles.—Take two eggs well beaten, one cupful of sugar, one tablespoonful of flour, two teaspoonfuls of baking powder, one cupful each of chopped dates and walnut meats. Mix all together and spread on two greased pie tins. Bake in a slow oven three-quarters of an hour. Crumble and serve in tall glasses topped with whipped cream, or mix with whipped cream and serve.

Nellie Maxwell

ODD WEDDING ARRANGEMENTS.

A young professor of physical culture married a beautiful and athletic pupil of his in the suburbs of Paris. The couple appeared before the mayor in tennis costume, and after the ceremony the wedding party sat down to breakfast on the banks of the Seine. Hardly was the coffee finished than, on a given signal, the whole party retired and reappeared in bathing costume. Later the couple started on a bicycle tour for a honeymoon.

THERMOMETRIC SCALES.

The scale employed by a thermometer is indicated by one of the initial letters, F., C., R., or by the name, Fahrenheit, Centigrade, Reaumur. The degrees of one thermometric scale are readily converted into those of another. Following is their relationship: 180 degrees F. equals 100 degrees C., equals 80 degrees R. Therefore 1 degree F. equals five-ninths of a degree C., equals four-ninths of a degree R.

CALOMEL DYING FAST IN SOUTH

"Dodson's Liver Tone" Is Taking the Place of Dangerous, Sickening Drug.

You're bilious, sluggish, constipated and believe you need vile, dangerous calomel to start your liver and clean your bowels.

Here's Dodson's guarantee! Ask your druggist for a bottle of Dodson's Liver Tone and take a spoonful tonight. If it doesn't start your liver and straighten you right up better than calomel and without griping or making you sick I want you to go back to the store and get your money.

Take calomel today and tomorrow you will feel weak and sick and nauseated. Don't lose a day's work. Take a spoonful of harmless, vegetable Dodson's Liver Tone tonight and wake up feeling great. It's perfectly harmless, so give it to your children any time. It can't salivate so let them eat anything afterwards.—Adv.

Step by Step.

"Supposing," said the man who wants to see everybody happy, "that we somehow arrange to give you a six-hour day. Are you sure that you will be contented?"

"For the present. Of course, I shouldn't think of asking for less than six hours' work to the day. But I have an impression that in the course of time our chronological system will need revision so that we'll have 25 or 30 minutes to the hour."

MOTHER!

"California Syrup of Figs" Child's Best Laxative

Accept "California" Syrup of Figs only—look for the name California on the package, then you are sure your child is having the best and most harmless physic for the little stomach, liver and bowels. Children love its fruity taste. Full directions on each bottle. You must say "California."—Adv.

A Foreboding.

"Henrietta and I have had some pretty warm arguments about public questions," remarked Mr. Meekton.

"Married people should not sacrifice their independence of thought."

"Of course not. But I hope they'll never revise the laws so as to grant divorces on the grounds of incompatibility of politics."

The troubles of her neighbors are apt to worry a woman.

DO ALL MY HOUSEWORK

Before I took Lydia E. Pinkham's Vegetable Compound I could hardly stand, says Mrs. Kwarcinski.

Chicago, Ill.—"I suffered with displacement and irregularities and I did not know what to do. My mother advised me to take Lydia E. Pinkham's Vegetable Compound and use the Sanative Wash so I took her advice and used these remedies and cured myself. I feel fine and do all my housework which I could not do before, as I could hardly stand up and I have three healthy children. You can use this letter if you wish, for your remedy is certainly wonderful for sick, run down women."—Mrs. A. KWARCINSKI, 3627 W. Oakdale Ave., Chicago, Ill.

For forty years Lydia E. Pinkham's Vegetable Compound has been making women strong and well, relieving backache, nervousness, ulceration, and inflammation, weakness, displacements, irregularities and periodic pains. It has also proved invaluable in preparing for childbirth and the Change of Life.

Women who suffer are invited to write for free and helpful advice to Lydia E. Pinkham Medicine Co. (confidential), Lynn, Mass. It is free and always helpful.

FILMS DEVELOPED

and 8c 20 with Any Size Film for development and 6 Velvet Prints, or send 6 negatives, any size, and 25c for 6 Prints, or 25c for Beautiful Mounted Enlargement. Our Reputation Insures prompt service. Full Details and Price List on request.

FORESHADOWING AUTUMN STYLES

NO ONE turns away from the beautiful and too-brief summer of the North, even to consider its glowing autumn, except from necessity. But those who must think ahead in the matter of the styles, have already given time and attention to frocks for early fall, because they must be ready for the young woman whose school work is resumed in September. They are fore-handed and blaze the trail that mothers from one ocean to the other will follow, in outfitting their daughters who are still in school.

Even when materials have gravitated to something like normal in price, only those of substantial quality and plain texture are chosen for school girls. Reliable fabrics and simple designing are for them. Many schools prescribe a uniform for everyday wear, and this makes easy sailing for those who must outfit the student. But there are other things besides the uniform to consider, among them frocks to be worn on the street and on occasions when the student is not in school.

Two new models that are pretty and practical ought to please their youthful owners, for they are becoming to lithe young figures. Brown is a favorite color and the frock at the left is successfully made in this color of any of the plain wool fabrics that can be depended on for service. It is a one-piece affair having a blouse ornamented with braid in the same color, that has the effect of embroidery. There are flaring sleeves with handsome braiding and a plain skirt set onto the blouse about six inches below the normal waistline. Covered buttons are set on in a loop at each side of the skirt. The plain round neck which youth may venture to wear, is slashed at the front with a tiny vestee inserted made of lace, and there is a heavy silk cord finished with a knot, about the easy waist.

The vogue for accordion plaiting is to hold over into the fall, according to the pretty dress shown at the right. This is also a one-piece model with plaited skirt set onto a plain bodice having a short jacket with long sleeves over it. A very wide girdle, finished with pointed ends falling from short loops, fastens at the left side. The jacket is outlined with two rows of narrow braid in white and the frock, in this instance, dark blue. There is a small sailor collar at the back. These are pretty frocks that will serve without a wrap for fall, and with a warm coat will last out the winter.

Caps for Morning Wear

THE woman who meets the acid test of the breakfast table and the bathing beach and succeeds in looking attractive at these places, is the envied of her sisters. It is no small undertaking, yet there are many who succeed—and there are many who fail in it. Almost everyone can manage the garb for early morning successfully—but the bathing suit is more difficult and takes considerable study. It is of less importance than the dress for the beginning of the day.

Morning dress must be suited to the morning's occupation. In these serviceless days most women must engage themselves with the business of getting breakfast ready or helping to get it. It is not the hearty meal our forbears indulged in, for most modern households have learned the wisdom of a light breakfast, but it requires very practical dressing. Besides the one-piece, simple cotton frocks that come from the weekly laundering looking crisp and sprightly, there are popular breakfast sets that include a skirt and a jacket, or blouse, made of the same washable materials. These are the only wear for early morning working hours.

The woman who needs to concern herself with housework may indulge in silk breakfast jackets of crepe or georgette or chiffon. Pretty as they are they are not more pleasing than those crisp cotton frocks made by her own clever fingers.

Whatever the sort of dress, a pretty breakfast cap worn with it is the strongest ally of fair woman at the breakfast table. These little affairs of ribbons and laces and all other gay and frivolous fabrics are made in unending variety so that there is a cap for every face. One has only to experiment to find it, and this experimenting is more worth while than we are likely to imagine.

The breakfast cap is the least expensive of luxuries and the easiest bit of finery to make, as may be gathered by looking at the samples shown in the picture. One of them is made of wide satin ribbon fitted to the head by rows of shirrings. It has two bands of shirred lace across the front bordered with narrow flutings of ribbon and a rosette of this narrow ribbon at each side. A frill of lace all around the cap finishes it. Satin ribbon about two and a half inches wide, and lace cut in triangles form the crown of the other cap. The ribbon is placed in a band extending from back to front and from side to side with the spaces between filled in with lace. Ribbon is shirred in a band about the head, finished with bow and ends at the back.

Julia Bottomley

Sure Relief

6 BELL-ANS Hot water Sure Relief

BELL-ANS FOR INDIGESTION

Keep Stomach and Bowels Right

By giving baby the harmless, purely vegetable, infants' and children's regulator.

MRS. WINSLOW'S SYRUP

brings astonishing, gratifying results by making baby's stomach digest food and Bowels move as they should at teething time. Guaranteed free from narcotics, opiates, alcohol and all harmful ingredients. Safe and satisfactory.

At All Druggists

BEWARE!

That case of malaria may become chronic. Many people think they are free from it, and attribute their low state of health to various other reasons. The chronic effects are Anaemia, yellow skin, enlargement of the spleen and liver, together with a general low state of health.

Stop trying to cure the effects. Get rid of the cause by taking *Oxidine*, a preparation that drives malaria out of your blood. It is also an excellent tonic, and will make your system strong enough to resist any further effects from this dreadful disease.

The Behrens Drug Co.
Waco, Texas.

OXIDINE Kills Chills

Forbes Phonographs and Player Pianos

are built of finest materials and by best skilled workmen and are fully guaranteed.

We will give $10 worth of Columbia records with the first *Phonograph* to go in each town in the South.

Terms Easy. If you want a **Piano, Player, Organ** or **Phonograph,** write us for special offer. Mention this paper. *We Will Save You Money.*

E. E. FORBES & SONS
BIRMINGHAM, ALA.

40 Acres—$15 Cash

and $10 per month. Alabama's finest lands $15 per acre. We have 40-80-160-acre farms on 10 years' time. Level as a floor and about half open, easy to put under cultivation, well drained by everlasting branches free stone water. Ideal climate. 10,000 acres to choose from. Agents wanted. Marbury Lumber Company, Birmingham, Alabama.

ALLEN'S FOOT-EASE

The Antiseptic Powder to Shake Into Your Shoes

And sprinkle in the Foot-Bath. It takes the sting out of Corns, Bunions, Blisters and Callouses and gives rest and comfort to hot, tired, smarting, swollen feet.

More than 1,500,000 pounds of Powder for the Feet were used by our Army and Navy during the war.

Allen's Foot-Ease, the powder for the feet, takes the friction from the shoe, freshens the feet and makes walking a delight.

Nothing relieves the pain of tight or new shoes so quickly or thoroughly. Try it to-day. Sold everywhere.

Liggett & Myers
KING PIN CHEWING TOBACCO
Has that good licorice taste you've been looking for.

Skin Troubles Soothed With Cuticura

Soap 25c, Ointment 25 and 50c, Talcum 25c.

WINTERSMITH'S CHILL TONIC

Sold for 50 Years. FOR MALARIA, CHILLS AND FEVER. Also a Fine General Strengthening Tonic. At All Drug Stores.

ECZEMA

Simply wash, without friction, in HUNT'S SALVE Suds in the treatment of ITCH, ECZEMA, RINGWORM, TETTER or other itching skin diseases. Price 75c at Druggists, or direct from A. B. Richards Medicine Co., Sherman, Tex.

W. N. U., BIRMINGHAM, NO. 37-1919

THE UNION-BANNER

Published every Thursday, at Clanton, Chilton County, Alabama.

W. M. WYATT and T. E. WYATT
Publishers and Proprietors.

W. M. WYATT, EDITOR.

Entered April 15, 1913, at Clanton, Alabama, as Second Class Mail Matter, under the Act of Congress of March 3rd, 1879.

SUBSCRIPTION PRICE:

One Year, ... $1.50
Six Months, ... 1.00

[Strictly Cash in Advance]

CANDIDATES FOR COUNTY OFFICES ON REPUBLICAN TICKET.

For Tax Assessor
S. M. PATE

For Tax Collector
J. TOM ROCKETT

For County Commissioner
Third District
CHAS. T. WALKER

For County Commissioner
Fourth District
J. WILEY LITTLEJOHN

Members County Board of Education
L. A. CALLOWAY
J. L. VINES

HARDING'S MASTERPIECE

If there were any doubts lurking in the minds of independent political thinkers, if there were any disgruntlements yet to be found among disappointed partisans of unsuccessful candidates for the presidential nomination, if the slightest trace of factionalism persisted, all doubts, all disgruntlements, all factional feeling vanished with the reading of the truly marvelous exposition of Americanism which breathes in every line of Warren G. Harding's speech accepting the Republican nomination for the Presidency. Henceforth, the struggle to restore constitutional government to our people, to save us from the toils of European and Asiatic intrigue, to deliver the nation from the rule of organized minorities, will be unitedly waged without respite until the forces of one-man government, internationalism, and class-pandering are dissipated and the triumph of the Harding-Coolidge type of nationalism will bring the bitter struggle to a close.

The question which every reader of that splendid document must ask himself is, Am I for party first, or for America first. The speech is a benison to that man who would break away from the bondage instituted by Wilson, and which would be perpetuated by Cox, and who longs for the restoration of those American principles which transcend mere party differences. Nothing which Mr. Cox may say can add to or subtract from the intense patriotism, the breadth of vision exhibited by Mr. Harding. No rhetorical design which that craftsman of fine phrases, Mr. Wilson, may weave upon his typewriter can curb the appeal which Harding's words make to the American heart. After all that has been said and done, the vast majority of us are Americans first. Those staunch disciples of Thomas Jefferson who have hesitatingly followed Woodrow Wilson in his political meanderings of the past few years, and who have recently been assured by Mr. Cox that he is but the shadow of his leader, may find in Harding's nationalism a signal for a parting of the ways; a refusal further to jeopardise American institutions by Wilsonian bell-wethering into a fool's paradise.

Harding's speech gives to the Republicans the assurance that they have done far more than to clinch a party victory by nominating such an exemplar of American thought. It convinces them that they have named the man who will save the nation from embranglement without, and disruption within, for there is nothing in Harding's career as a statesman that has ever given the lie to the sentiments he has uttered. As he promises, so will he perform, and the promises to be read in his acceptance speech are the performances which will meet the approval of the people.

In the call of the conscience of America is peace, peace that closes the gaping wound of world war, but it is better to be the free and disinterested agent of international justice and advancing civilizaton, with the covenant of conscience, than to be shackled by a written compact which surrenders our freedom of action and gives to a military alliance the right to proclaim America's duty to the world. "I wish the higher wage to abide," says he, "on the explicit condition—that the wage-earner will give full return for the wage received." He voices his belief in the budget system, more business-like federal departments, in the protective tariff policy—"we will be calling for its saving Americanism again"—for a great merchant marine, our eminence in trade, standards of immigration, unshackling child labor, stamping out lynching, ample and becoming housing, the revision of taxes, and the guarantee to every citizen of his rights of citizenship. Mexico is deserving of help, but she must respect our boundaries and American lives, the laws must be enforced, but they must harmonize with the Constitution.

Breathes there an American with soul so dead who will not subscribe to sentiments like these? Harding's acceptance address is but the prelude to his inaugural address on the 4th of March, next.

"WHAT HE PROMISED I SHALL ENDEAVOR TO GIVE."

(From the Democratic Montgomery Advertiser)

The President has availed himself of his position as a Democrat, twice elected as the candidate of his party, to force the issue of the League of Nations as the paramount question of the campaign. Whether it was or was not wisely done, we cannot tell until the morning after the November election.

We do know now, and we can tell now, that the President's interview with Governor Cox and his announcement that Governor Cox was in "hearty accord" with him and would make his fight for the League of Nations was exactly what the Republican candidate and the Republican party wanted.

The conference held Sunday at the White House between the President, Governor Cox and Franklin D. Roosevelt, was called at the initiative of the President. We rather suspect, that the candidates on the Democratic ticket would have preferred not to have held so public a meeting and not to have so materially assisted in the making of the League of Nations the dominant issue of the campaign. We suspect that the great majority of the Democratic leaders who were assembled in San Francisco Convention would have preferred that no such emphasis be put upon the league of nations as an issue, or upon the President as an issue in the campaign. The Democrats had heartily endorsed the President and his Administration, as they had to do and as they should have done. They had, however, been unwilling to accept the plank he sent to the convention on the League of Nations; a committee had to redraft it before the convention which did not want to go as far as the President did, would accept it.

The convention rejected, one by one, all candidates who were before it as distinctly Wilson men. The assembled Democrats, after trimming the League of Nations plank, chose as their nominee the candidate before the convention, who was farthest away from the Wilson administration.

Then when the Democratic campaign is going swimmingly there came to Governor Cox, as the Democratic candidate, an invitation from the White House, an invitation which he could not ignore nor refuse. As the party leader, making the fight for a Democratic victory, he needs the President's support and the active aid of the President's friends. The ticket could not win unless the President and his following supported it loyally and energetically. He might not and probably did not care to have the power of the President and the Administration's policies emphasized at this time as constituting a political issue. But he met the situation boldly, made the trip, held the inevitable conference, and stood fairly forth to say that he and the President were agreed on "the meaning and sufficiency of the Democratic platform, in the face of the threatened bad faith to the world in the name of America." And concluding Governor Cox, loyal Democrat that he is, says, "What he promised, I shall, if elected, endeavor with all of my strength, to give."

But was all this necessary? Nobody but the Republicans have been pleased.

GOOD ENOUGH FOR A REPUBLICAN.

Our good friend, Pate Parrish, of Route 3 came to town Wednesday, and brought the Union-Banner force the finest watermelon we have had this season. "Jeff" said if we had not been Republicans he would have brought us one of his biggest melons. If he should bring us one of his Democratic melons it might be bigger than the one he gave us, but we don't believe it could be any better in the quality.

THE REPUBLICAN PLATFORM

It is charged by Democratic journalists and party leaders that the Republican platform adopted at the natoinal convention in Chicago is weak and equivocal. They claim that it cuts and covers; that it says what it doesn't mean—and means what it doesn't say. Is all this true? No! Is any of it true? No! It is a typical Republican platform; therefore it is a truly American platform. The candidate for President and Vice-President are tried-and-true Americans; and they stand with both feet firmly and sturdily planted upon the platform as framed, approved and adopted.

Let's examine a few declarations and provisions of the Republican platform—and see how "equivocal" they are.

"We recognize the justice of collective bargaining as a means of promoting good will, establishing closer and more harmonious relation between employer and employes, and realizing the true end of industrial justice."

Anything "equivocal" about that?

"The strike or the lock-out, as a means of settling industrial disputes, inflicts such loss and suffering on the community as to justify government initiative to reduce its frequency and limit it consequences."

Anything weak or tricky in that?

"We deny the right to strike against the government; but the rights and interests of all government employees must be safeguarded by impartial laws and tribunity."

Anything vacillating about that?

"We condemn the Democratic administration for failure impartially to enforce the anti-profiteering laws enacted by the Republican Congress."

Any dodging of the issue there? A Republican legislative body placed anti-profiteering laws upon our national statute books; but a Democratic executive adminitsration failed to enforce these laws.

"There is urgent need of improvement in our naturalization law. No alien should become a citizen until he has become genuinely American, and tests for determining the alien's fitness for American citizenship should be provided for by law."

Anything evasive about that?

"The equality of all citizens under the law has always been a policy of the Republican party. Without obedience to law and maintenance of order, our American institutions must perish. Our laws must be impartially enforced and speedy justice should be secured."

Anything uncertain in the sound of that?

I might go on—and on—indefinitely.

It is an American platform.

American candidates stand upon it.

Its speaks for equal rights for all and special privileges for none.

It is frank.

It is firm.

But it doesn't suit our friends, the Democrats.

Why?

Because it spells defeat for them.

—Marion (O.) Star.

PITY THE POOR DEMOCRATS

It appears to be the plan of the Democrats to attack the Republicans on what they term the destructive economies of the last Congress. Already seemingly inspired stories have been given out from various Democratic bureaus that their work has been curtailed as a result of the denial by Congress of funds alleged to be necessary for their continuance. It is understood that in the annual reports that will soon begin to appear, many Democratic officials will emphasize their inability to keep their work at the level of efficiency because of the lack of funds.

Republicans refuse to be alarmed at the prospect of attack on the financial record of Congress. They declare that every appropriation bill was framed and passed only after the closest attention to every item with a view to providing sufficient money to support the necessary activities of the Government. Of course Republican retrenchment has meant the discharge of many employees and the cessation of a lot of work that could easily be postponed or omitted altogether. But such curtailment is exactly what Congress aimed to secure, bringing with it a saving to the people of the country of almost a billion and a half dollars for the present fiscal year alone.

THE HAMMER-THROWER

Presented with a gavel made from the handrail of the President's yacht Mayflower, F. D. Roosevelt announces that he "will back the league (of nations) with a hammer." Gosh! What will Woodrow think of that? Senator Reed backed the League of Nations with a hammer and they would not let Saint Woodrow's catchism float in San Francisco.

JUDGE REYNOLDS NOMINATED FOR U. S. SENATE.

The Republican State Executive Committee, at its meeting in Birmingham on Tuesday, nominated Judge L. H. Reynolds as the Republican candidate for United States Senator from Alabama, in opposition to Oscar W. Underwood, the Democratic nominee.

The honor bestowed upon Judge Reynolds by this nomination is a fitting attest to the record he holds in the ranks of the Republican party leaders in Alabama. All over the state his ability as a leader is thoroughly recognized and appreciated, and his unselfish loyalty to the cause of the Republican party in the state entitles him to the highest honors of his party.

If the people of Alabama will send Judge Reynolds to the United States Senate, they will have a real representative in that body, and not a tool of the big interests to misrepresent them as the mighty Osker has been doing for lo these many years.

MRS. E. H. SMITH DEAD.

Mrs. E. H. Smith of Siluria died suddenly Monday at the home of her son, Albert Smith, in Autauga county. She had gone to the home of her son on a visit, and was apparently in good health up till the time of her death. She attended church on Sunday. The deceased lady was the wife of Mr. E. H. Smith, a Confederate veteran, and they lived at the home of their son in law, Wesley Billingsley, at Siluria.

Mr. Edmund Davis of Mississippi is spending a few days in our county.

MOTHERS WHO PREPARE CAREFULLY WITH
MOTHER'S FRIEND
AID NATURE AND THE PHYSICIAN

She should remain healthy by having avoided the discomforts which usually accompany such an occasion where nature is unaided. The nerves, muscles and tendons are thoroughly lubricated. After the crisis she should speedily regain her natural condition. Mother's Friend is used externally.

At all Druggists.

Special Booklet on Motherhood and Baby free. Bradfield Regulator Co. Dpt. F-10. Atlanta. Ga.

Let us furnish Your Home thru and thru.

Mrs. Homelover:—

You will find in our store everything to make your home beautiful and comfortable. Whether for parlor, bed room, dining room or kitchen we have the kind of furniture you want.

We handle only **HIGH QUALITY** Furniture and Rugs. We keep the **PRICE** down low.

Come let us show you.

A beautifully furnished home refines the children and keeps them at home. It also pleases your husband.

Jones Hardware Co.
Clanton, Ala.

POPLAR SPRINGS CEMETERY.

Those who are interested in the cemetery at Poplar Springs are requested to meet there on the 5th of August for the purpose of cleaning off same.

The Chilton Cafe will fix anything just like you want it any time of the day. And they won't be all day about fixing it either.

Mrs. J. W. Kicker of Tuscaloosa, Ala., is visiting relatives and friends in our county.

From actual photograph taken in the Edison Shop, Fifth Avenue, New York City

You can make this surprising experiment in our store—

The Test of the Two Violins

Violins differ subtly in tone! Test the New Edison Realism by that fact.

We have an "Ave Maria" Re-Creation played by Albert Spalding with his Guarnerius. This famous violin has a brilliant, singing tone. We have a second "Ave Maria" Re-Creation played by Carl Flesch with his genuine Stradivarius. This violin has a rich, mellow tone.

Come in and compare these two Re-Creations—tone for tone. If the New Edison makes clear the distinction between the singing Guarnerius and the mellow Stradivarius, you know it has perfect realism for you.

The NEW EDISON
"The Phonograph with a Soul"

Albert Spalding himself recently took part in a test of the New Edison's Realism, at New York City. He played in direct comparison with the Re-Creation of his performance by the New Edison. Mr. Henry Hadley, one of the *jury* of the three distinguished musicians who listened from behind a screen, said: "The Re-Creation matched Mr. Spalding's performance tone for tone."

The New Edison is the only phonograph which has given this conclusive proof of its perfect realism. It has triumphed in 4,000 such comparison-tests.

PRICES! HALT!

Since 1914, the total price increase in the New Edison has been less than 15%. Mr. Edison has, personally, absorbed more than one-half of the increased cost of manufacture. He may not be able to do this much longer. Buy now—if you want to—at to-day's prices. Our Budget Plan will help you. It distributes the payment over the months to come.

Upchurch Drug Company
CLANTON, ALABAMA

Grist Mill

We have installed an up-to-date corn mill in connection with our shop and we are now ready to grind your corn any hour of any day.

You are invited to come and give us a trial. Satisfaction guarnteed.

Thompson & Honeycutt
The Blacksmiths
CLANTON, ALA.

The Clanton Abstract Co.

It is not safe to buy land or to lend money and accept land as security without first investigating the title of the land. Often there are unpaid mortgages, judgments, or other liens affecting the title which an abstract would set out. Therefore when buying land or in lending money thereon, demand of the seller or borrower that he furnish an Abstract of Title. It is the safe way to transact business. The Clanton Abstract Co. prepares abstracts of land titles carefully, with-out delay, at reasonable prices.

THE CLANTON ABSTRACT COMPANY

F. B. COLLIER, Owner & Mgr. Clanton, Ala.

When you see our new Straw and Summer Hats, they will please you; you will find the price low for the quality.

Come in and "just see" our swell Shirts, dandy Ties, and nifty socks and furnishings of all kinds.

We will sell you that summer Suit you need also when you slip on one of ours. It will fit well and keep you cool.

We keep up the quality; we keep down the price.

Clanton Mercantile Company

CLANTON, ALA.

WILL GO TO ORRVILLE AUGUST THE 5TH AND 6TH.

Dudley Collins informs us that the contemplated trip to the farms at Orville will be made on the 5th and 6th of August. All who desire to make the trip should notify Mr. Collins now in order that he may make the necessary arrangements. If anyone wishes to take his own car, Mr. Collins will make arrangements for him to get a load of other passengers.

This will be a trip of much interest to farmers and will be of great value, as it will be a chance to see the finest stock, hog, and dairy farms in Alabama.

Write Mr. Collins at once if you desire to go, and he will make arranements for your passae.

Mr. Wall, at the Chilton Cafe, is serving his friends the nicest and best things to eat that you can find anywhere. Go there any time of the day and get something to eat.

Miss Mamie Downs of the Maple Springs settlement, spent Monday at the home of Misses Bertha and Nettie Dennis.

DR. O. C. MASTIN,
Offce over Upchurch Drug Co.
CLANTON, ALA.
Phones Offce and Residence on Clanton Central Service.

TAXI SERVICE—Call Armstrong Brothers for first class Taxi Service. 7-15-2t-pd. J. M. POWELL.

WANTED—Man with team or auto who can give bond to sell 137 Watkins home and farm products. Biggest concern of kind in the world. $1,500 to $5,000 yearly income. Territory in this county open. Write today to J. R. Watkins Co., Dept. 114, Winona, Minn. 7-8-4t-pd

A. C. SMITH
Attorneys At Law
General Practice
Clanton. - - - - - Alabama.

NOTICE—I have a "Loring-Blake" Palace organ for sale, in A1 condition; cost $500 when new, will sell cheap for cash. If you want an organ you can't beat it. For particulars see H. W. LOWERY, Clanton, Ala. 7-22-4t.

Seed Selecting

Much Interest is Being Taken in this Important Matter, but there is Still Necessity for More.

Interest of surprising intensity has been shown in the past two years in the use of high grade planting seed for Alabama farms. Farmers are beginning to realize as never before the importance of seed selection and the value of high grade seed for planting. The Alabama Experiment Station and Extension Service have been for several years encouraging and demonstrating the practice of seed selection among farmers, and it has been largely due to this work that farmers have come to know the value of good seed.

A representative of the Alabama Experiment Station for six years has been breeding different varieties of cotton for wilt-resistance, working in co-operation with farmers in different sections of the wilt infected land of Alabama. In this work each breeder is assisted in making selections of individual plants having the desired qualities. Large yield, wilt-resistance earliness and good quality of lint are some of the important qualities in mind when selecting. Each plant is ginned separately and in the spring the seed are planted on rows side by side, one plant to the row on wilt infected land. In the fall individual selections are again made from the plant to row test. The best rows are then picked and ginned separately. The seed from the best rows are planted on increase plots. The seed from the increase plots are used to plant the entire farm. The seed from the entire farm are carefully ginned to prevent mixing and then sold as high grade seed at a reasonable price to farmers who do not care to go to the trouble of breeding cotton for themselves.

Many farmers buy a small quantity of high grade seed from local breeders and plant in a separate patch. They gather the seed from this patch separately and plant their entire crop the following season.

All popular varieties of wilt-resistant cotton are tested in the locality with the breeding plots. The best varieties from these tests are the ones bred and recommended to the farmers of the locality. In a few communities almost all of the farmers grow the same variety of cotton. This plan prevents mixing of the seed at the community gin and renders a uniform product for the market. We hope to induce all communities to grow one variety of cotton. The variety to grow can be determined from the local variety tests.

Work along the same line is being encouraged with corn and peanuts. In order that the market may be supplied with a uniform product, making possible and profitable, cooperative marketing, every community should grow the same variety of corn and peanuts. One or two farmers in each community should carry on the breeding work and sell planting seed to the rest of the farmers.

The Extension Service of the Alabama Experiment Station will assist any farmer who wishes to begin seed selection for himself or his community.

STEM END ROT OF WATER MELONS.

By A. F. Thiel, Associate Plant Pathologist.

Prepared by Extension Service, Auburn, Ala.

Now is the time to attend to your watermelons. The stem-end rot is going to reduce the yield materially unless the necessary precautions are taken. Stem-end rot is a fungus disease, closely related to the fungi which cause a decay of sweet potatoes, a cotton boll-rot, and other plant diseases.

The fungus causing the stem-end rot will not attack a healthy vine It is advisable, therefore, to protect the vines and melons from other diseases of less importance which nevertheless weaken the plant and make it susceptible to the fungus causing the stem-end rot. By spraying the watermelon field with Bordeaux mixture, such diseases will be controlled.

Bordeaux mixture is made up in the following proportion:

Copper Sulphate	4 pounds
Quick Lime	4 pounds
Water	50 gallons

In making the spray for immediate use put 4 pounds of copper sulphate into a cloth sack and hang it in a barrel containing 25 gallons of water Being suspended, the copper sulphate will dissolve much more readily than if resting on the bottom of the barrel. Now slake carefully 4 pounds of quick lime, using just enough water to make 25 gallons. Stir it carefully, and then pour together the copper sulphate solution and the milk of lime, so that the streams mix in pouring. A slight excess of lime is desirable, as it prevents any injurious action of the copper salts. This excess will always be present if the lime is of good quality. If there is an excess of copper, foliage injury is likely to result. Therefore, simple tests may be made to determine whether or not the mixture is safe to use. Put a piece of newly filed iron or steel into the mixture for about a minute; if it has a copper coating when it is taken out, there is an excess of copper, and more lime should be added. To determine whether or not there is enough lime in the mixture, pour some of it into a flat dish and blow on it for a few moments. If a film forms on the surface, enough lime is present, if not, more should be added. Bordeaux mixture should be used the same day it is made.

Sergeant C. N. Kicker of the Birmingham Police, is spending his vacation in Chilton County.

PROGRAM OF COUNTY SUNDAY SCHOOL CONVENTION.

To Be Held at Clanton on the 23rd of August, 1920.

9:30, Devotional services by Rev. P. G. Carter.

10:00, The Challenge of the Times, by Mr. J. B. Green.

10:30, The Sunday School of To-Day, by Miss Maud Luttrell.

11:00, The Organized Sunday School Work in Alabama; Our County's Share, by Mr. H. A. Harris and Miss Della Williams.

12:00, Business, (a) Reports of the Officers. (b) Appointment of Committees.

12:30, Dismiss for lunch.

1:45, Devotional services by J. J. Pickens.

2:00, Winning the Child for Christ, by Dr. E. C. Maye.

2:30, Mobilizing our Youth for the Kingdom, Rev. P. G. Carter.

3:00, Recreation hour.

7:45, P. M. Enlisting the Men and Women in Bible Study and Christian Service, J. B. Atkinson.

8:00, Making the Wheels Go round, Miss Mary Carr Gibson.

8:30, Teaching the Lesson, Miss Ethel Beane.

Reports of Committees.
Election of Officers.
Working together.
Adjourn.

VISITOR FROM KENTUCKY.

Rev. Mr. Duncan of Covington, Ky., an uncle of the late L. J. Duncan of this city, is here this week on a visit to Mrs. L. J. Duncan and family. Mr. Duncan speaks very highly in praise of what he has seen of Clanton and surrounding country. He voices a note of surprise to see corn growing in our fields that is on a fair average with that seen in Kentucky. Our town also comes in for its part of the praise from this visitor, as he is particularly pleased with our magnificent oaks and other shade trees so numerous along our residence streets. The many friends of the Duncans in Clanton are glad to meet their uncle.

Mrs. Nuna Kicker of Tuscaloosa and Mrs. Laura Peak of Montgomery, visited their brother, James Anderson, at the Soldiers Home Sunday.

Messrs James E. Cobb of Jemison and C. N. Kicker of Birmingham were in Clanton Saturday.

CENTER HILL

A large crowd attended preaching here Sunday at eleven o'clock. The singing in the afternoon was fine.

There will be singing here on next Sunday Aug. 1st, in the 1920 books. The Mars Hill and Oak Grove classes will meet with us. Everybody invited.

Lee Crowson of Bessemer was here visiting home folks Saturdey. He returned to Bessemer on the 26th.

Dock Sims was at home Sunday.

Lem Sims spent Sunday at home.

Burnie Blow of Sylacauga was in this community Sunday.

A large crowd celebrated Mr. Jim Sims' 50th birthday on Sunday, July the 25th.

Mrs. B. L. Cobb and daughter visited Clanton last Monday.

Mr. T. J. Glass and family spent Sunday with Mr. and Mrs. R. A. Barnett.

Clarence Davenport spent Saturday in Jemison.

Miss Eula Barnett sepnt Saturday in Jemison.

Miss Ice Ray arrived Saturday from Bihmingham. She gave a tacky party Saturday night.

B. L. Cobb is still after the cats. We believe he would chase one to his grave.

CHILTON COUNTY ABSTRACT CO.

M. D. FOSHEE, MANAGER.

It is not safe to buy land or to lend money and accept land as security without first investigating the title of the land. Often there are unpaid mortgages, judgments, or other liens affecting the title, which an abstract would set out. Therefore, when buying land or, lending money thereon, it is important that an abstract of title be furnished. A few dollars spent for an abstract is cheaper than going ahead and having a law suit a little later on.

Abstracts of Title Promptly Prepared at Reasonable Charges.

CLANTON, - ALABAMA.

McGill's Autopower Attachment for Ford Cars.

Citizens of Chilton County:—Each and everyone of you that owns a Ford Car needs to see me as quick as possible and let me make you a power plant out of your Ford. It is something you have never seen before. This attachment is fastened on in front of your car and takes the power direct from your crank shaft, therefore you are guaranteed 5 to 12 horsepower from you 22½ H. P. engine.

If anyone who has any kind of belt-driven machinery, such as a wood saw, any kind of feed grinder, thresher, pump, grist mill, corn sheller, or any other form of machinery that you want pulled, I will show you at any time you will call me that my Ford will pull them successfully, and I can make yours do the same thing.

I am also in my Blacksmith shop ready to do any kind of wheel work or horse shoeing. I guarantee to give satisfaction. I am located in front of the county jail. I will say to my patrons that I will be in my shop every day of the week except Tuesday. On Tuesdays I will travel over the county to places out of reach of Clanton. So if you want your Ford Cars to work for you just call me and I will put a set of harness on them and put them to work for you.

Yours for more power,

JESSE C. JONES
CLANTON, ALA.

our store everything to make
nd comfortable. Whether for
ing room or kitchen we have
you want.
HIGH QUALITY Furniture and
PRICE down low.
you.
nished home refines the children
ome. It also pleases your be-

rdware Co.
anton, Ala.

The Chilton Cafe will fix a m
just like you want it any time of
day. And they won't be all
about fixing it either.

Mrs. J. W. Kicker of Tuscalo
Ala., is visiting relatives and fri
in our county.

n actual photograph taken in the Edison Shop, Fifth Avenue, New York City

e this surprising
in our store—
wo Violins

rius. This violin has a rich,
tone.
and compare these two RE-CREA-
tone for tone. If the New Edison
lear the distinction between the
Guarnerius and the mellow
rius, you know it has perfect
for you.

DISON
Soul"
id: "The RE-
Mr. Spalding's
tone."
the only phono-
iven this con-
perfect realism.
4,000 such com-

pany
MA.

PRICES! HALT!
Since 1914, the total price increase in the New Edison has been less than 15%. Mr. Edison has, personally, absorbed more than one half of the increased cost of manufacture. He may not be able to do this much longer. Buy now—if you want to—at today's prices. Our EASY Plan will help you. It distributes the payments over the months to come.

Firestone

ALONE in the tire field—the Firestone 3½ takes its place beside the half dozen products of universal use which manufacturing genius has made standard.

Built in a specialized factory—by experts—with all the economy of concentrated production.

What the bulk of the people accept as the standard of value is right.

You owners of small cars can forget tire details—you need not bother with methods, features, or guarantees. Call for the Firestone 3½.

30x3½
(non skid)
$22.50
Gray Tube $3.75
Red Tube $4.50

Most Miles per Dollar

MONEY TO LOAN

$50,000.00

I have succeeded in arranging with one of the largest Fire Insurance Companies in America, with millions and millions of capital and surplus, for the above amount —and more if needed, to be loaned to farmers of this section, including Jemison, Thorsby, Clanton, Coopers, Verbena and surrounding territory.

The loans will be made in this way: We inspect and estimate your property, including dwelling and contents, barn and contents, smoke house, feed stuff, mules and cattle, and insure you for three fourths value against fire, lightning and wind storms, figuring you up for five years for only four and one-half years premiums, you paying one-fifth cash and the other four-fifths in four annual installments, without interest.

This strictly applies to farmers and good risk. If you will insure your home, we will also carry your tenant houses for you.

If interested, please write, phone or call on me, and I will be glad to consider your application. I also write old line Life Insurance and sell Singer Sewing Machines.

Now listen, people! You do not owe me one cent, neither do you owe my company anything, but you do owe yourself and your wife and children protection against Fires, Lightning, Wind Storms and Death.

C. REESE MULLINS, Agent

NEXT DOOR TO UPCHURCH DRUG CO.

CLANTON, - ALABAMA.

NOTICE TO TIMBER MEN

Any men having cord wood or cord wood timber with prospects of getting it cut and put on L. & N. R. R., or any good hard dirt or pike road within five (5) miles of a R. R. switch, please write me so that I may arrange for a satisfactory date regarding price, etc.

SHELBY IRON COMPANY

EUGENE B. BRISTOW,
Assistant Wood and Charcoal Agent,
CALERA, ALA.

The Aim and Value of Boys and Girls Clubs

Boys' and Girls' Club Work is one of the important features of the Agricultural Extension Work conducted by the State Relations Service, United States Department of Agriculture, in co-operation with the State Agricultural Colleges and local agencies for the purpose of improving agricultural conditions and practices throughout the country. These clubs are organized to improve farm and home practices by instructing the boys in correct agricultural methods and the girls in home making; to assist them in demonstrating these methods for the improvement of the farm and home; to aid in the development of co-operation in the family and in the community; to create a more favorable attitude toward the business of farming and home making by encouraging property ownership and the feeling of partnership and to make rural life more attractive by providing organization which tends to diminish isolation and develop leadership.

These objects are in process of attainment. Wherever Club Work has been pushed by our agents, larger yields have been obtained, better pigs have been raised and finer cattle, both dairy and beef, have been grown. The motto of the clubs is "To Make the Best Better." Registered animals are now common where only a few years ago they were unknown, and there is a systematic effort to cull out scrub live stock and poultry. Large yields of crops have been made by club members on lands which were considered worthless, and little girls are vying with the best packers in canning and preserving fruits and vegetables, and are becoming a potent factor in helping to make the farm home more attractive and enjoyable.

The average yield per acre made by club members in the growing of field crops is two to three times as large as the average yields made in the States where the members are located. Many people, seeing a boy or girl here and there engaged in club work, do not realize the value of the products produced by these young folks in the aggregate. In 1918, while under the stress of war and responding to an appeal made to club members in the furrows "over here" to help feed the boys in the trenches "over there," the records in the office show that these young people produced food and feed to the value of more than $20,000,000.

The money value of the products of club members is only a small part of the value of club work. Many boys and girls have had their vision of life enlarged by club membership. Many have taken and are taking college training. The Agricultural Colleges of the country especially, have profited in enrollment from the clubs. Many boys and girls have made their own money to defray their college expenses in club activities. Many after graduation have returned to the farms or have engaged in Extension Work as county agents. Rural life has been greatly enriched in recent years by the trained leadership obtained from agricultural clubs. The results obtained in this work justify many times the expenditures made in securing them, and appeal strongly for a larger development of this very useful work.

CO-OPERATIVE MARKETING OF WOOL.

By M. H. Pearson, Marketing Specialist.

Prepared by Extension Service, Auburn, Ala.

After successful experience in the Co-operative Marketing of various farm products, it was thought wise to undertake the marketing of wool.

The Extension Service began work along this line more than a year ago and held two co-operative wool sales in July and August of 1919. These two sales were considered successful by the wool growers and extension workers, since the growers received from five to eight cents per pound more through these sales than neighboring growers who had sold locally.

A meeting of county agents and specialists was recently held in Mobile for the purpose of making some definite plans for the selling of this year's clip. At this meeting three counties of Southeast Mississippi were represented by the county agent and four counties of Southwest Alabama.

Plans were worked out for pooling wool for sale in the counties represented at this meeting. There will be a circuit of co-operative sales held, the wool will be pooled and sold at auction. The sales will be so arranged that no two will occur on the same date. In planning the dates for sales railroad connections will be figured out so that buyers may make all the sales in the circuit without loss of time.

There will be approximately twenty cars of wool to be sold through this circuit of sales and since the wool market is very low this year

Many Valuable Prizes Going to be Awarded

List of $2,500 in prizes for Vegetables, Fruits and Nuts, to be given at State Fair, Birmingham, October 4-9, 1920.

Prepared by Extension Service, Auburn, Ala.

Watermelons—There will be 1st, 2nd and 3rd prizes of $16.00, $12.00 and $8.00 for the biggest and best collection of Watermelons.

There will be 1st, 2nd and 3rd prizes given of $5.00, $3.00 and $2.00 for best of following varieties: Kleckly Sweet, Florida Favorite, Rattle Snake, Tom Watson, Round, and variety, best Long variety, and biggest and best of any variety.

Mustard—There will be 1st, 2nd and 3rd prizes of $2.00, $1.00 and $.50 given for best six plants of Pearl, and any other variety of Mustard.

Okra—There will be 1st, 2nd and 3rd prizes of $3.00, $2.00 and $1.00 given for best peck of Perkins Long Pod, Dwarf, and any other variety of Okra.

Onions—There will be 1st, 2nd and 3rd prizes of $3.00, $2.00 and $1.00 given for best gallon of following varieties of Onions: Crystal Wax, Yellow Danvers, Red Danvers, Red Weathersfield, biggest dozen Red; biggest White; biggest dozen Yellow; best dozen White—green state; best Red—green state; best dozen Yellow—green state; best gallon yellow sets; best gallon white sets; best gallon red sets.

Parsley—There will be 1st, 2nd and 3rd prizes of $2.00, $1.00 and $.50 for best six bunches of Moss Curled, and any other variety of Parsley.

Parsnip—There will be 1st, 2nd and 3rd prizes given of $3.00, $2.00 and $1.00 for best peck of Hollow Crown, and any other variety of Parsnip.

Pear—There will be 1st, 2nd and 3rd prizes given of $2.00, $1.00 and $.50 for best of following varieties of Pears: one gallon Gradus in green state; half gallon Gradus in dry state; one gallon Alaska in green state; half gallon Alaska in dry state; one galon Thomas Laxton in green state; half gallon Thomas Laxton in dry state; one gallon any other variety in green state; half gallon any other variety in dry state.

Peppers—There will be 1st, 2nd and 3rd prizes of $3.00, $2.00 and $1.00 given for best peck of following varieties of peppers: Pimento, Chinese Giant, Tabasco, Bull Nose; one peck any other variety.

Potatoes (Sweet)—There will be a 1st, 2nd and 3rd prize of $5.00, $2.00 and $1.00 and a Sweepstakes prize of $10.00 for the best peck of the following varieties of Potatoes: Porto Rico, Nancy Hall, Triumph, Dooley; best bushel of cured potatoes of 1919 crop of above named varieties will receive a prize of $10.00 and a Sweepstakes prize of $12.00. For best exhibit peck lots of above named varieties there will be a 1st prize of $12.00, 2nd prize of $5.00 and a 3rd prize of $1.00; for best exhibit peck lots of more than four varieties the prizes will be $12.00, $5.00 and $1.00. There will be 1st, 2nd and 3rd prizes of $12.00, $5.00 and $1.00 for best pack bushel hamper and best pack bushel crate (Standard suggested by U. S. Bureau of Markets.)

Potatoes (Irish—There will be 1st, 2nd and 3rd prizes of $5.00, $3.00 and $2.00 for best peck of following varieties of Irish Potatoes: Red Triumph, Cobbler, Peerless, Early Rose, and any other variety.

For best display of fall grown of any variety prizes will be $8.00, $6.00 and $4.00.

For biggest of any variety the prizes will be $4.00, $2.00 and $1.00

Pumpkins—There will be 1st, 2nd and 3rd prizes of $6.00, $4.00 and $2.00 given for following Pumpkins: 3 best Marrow; 3 best King of Mammoth; biggest of any variety by weight; best oblong, any variety; and best round of any variety.

Radishes—There will be 1st, 2nd and 3rd prizes of $3.00, $2.00 and $1.00 for best gallon of following varieties of Radishes: Scarlet Globe, French Breakfast, White Icicle, and any other variety.

Rutabaga—There will be 1st, 2nd and 3rd prizes of $3.00, $2.00 and $1.00 for the best peck of Globe Shaped yellow, Breadstone, and any other variety of Rutabaga.

Apples—There will be 1st, 2nd and 3rd prizes of $50.00, $30.00 and $20.00 for best and biggest display of apples, including named varieties and seedlings.

There will be 1st, 2nd and 3rd prizes of $15.00, $10.00 and $5.00 for best and biggest display of named varieties of apples. For best and biggest display of any four varieties there will be prizes given of $10.00, $8.00 and $4.00. For best commercial barrel there will be prizes of $15.00, $10.00 and $5.00, and for best commercial box $10.00, $6.00 and $3.00. There will be a 1st, 2nd and 3rd prize given of $3.00, $2.00 and $1.00 for best plate of following varieties of apples: Mammoth Black Twig, Winesap, Stayman Winesap, York, Shockley, Reese Red, Striped Ben Davis, Black Ben Davis, Kinnard's Choice, Arkansas Black, Seedling, Wild Crab, Cultivated Crab; largest Light Colored, Dark Colored, Delicious, Yates, Hackworth, Fanny, Maidens Blush, Red June, Early Harvest, Red Astrachan, Horse, Summer Queen, Jonathon, Rome Beauty, Yellow Belle Flower, Yellow Transparent, King David, Winter Terry, and any other variety not mentioned. The Sweepstakes plate will receive a prize of $5.00.

LODGES

MASONIC FRATERNITY

Clanton Lodge A. F. & A. M. [illegible] First Saturday night in each month.

Clanton Chapter, R. A. M. [illegible] Third Saturday night in each month.

Clanton Commandery Knights Templar meets Second and Fourth Tuesday nights in each month.

ODD FELLOWS

Clanton Lodge No. 304, I.O.O.F. meets Second and Fourth Saturday nights in each month.

Magnolia Encampment No. 76, I.O.O.F., meets the First Thursday night in each month.

RED MEN

Waxahatchie Tribe No. 9, I.O.R.M. meets Tuesday night of each week.

PROFESSIONAL CARDS

F. B. COLLIER
Attorney-at-Law
Wilson Bldg.
CLANTON, ALA.

DR. T. M. DENNIS
Veterinarian,
CLANTON, ALA.
Peoples Telephone

GRADY REYNOLDS
Attorney at Law
County Treas. Office in Court House.
CLANTON, ALA.

CRUMPTON & WILSON
Dentist
Office in Wilson Building
Clanton, Ala.

J. B. ATKINSON
Attorney - at - Law
Wilson Building
Clanton, Ala.

LAWRENCE F. GERALD
Attorney-at-Law
Johnson Bldg.
CLANTON, ALA.

W. W. FOX, Auctioneer,
Only Licensed Auctioneer in Chilton County. Will put on sales anywhere in County any day except Sundays.
Sales every Saturday at Fox Auction House, Clanton.

DR. V. J. GRAGG.
Special Attention Given to the Diseases of Women & Surgery
CLANTON, ALA.

If you could get all that you think you need, you would have enough for 50 or 60 people.

MICKIE SAYS

Equip Your Small Car With Goodyear Tires

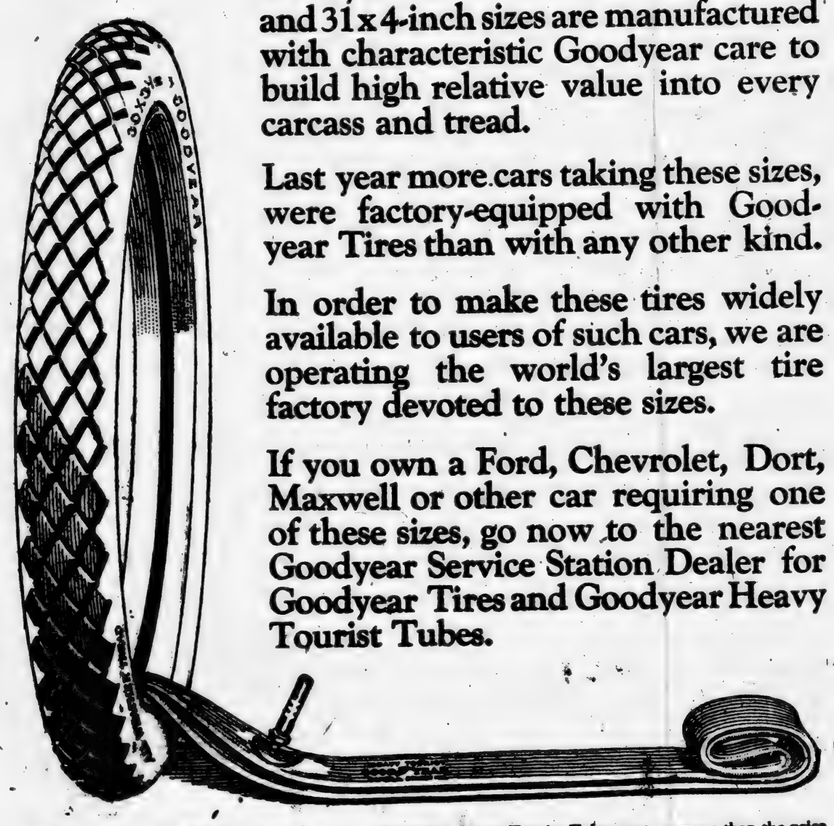

Goodyear Tires in the 30x3-, 30x3½- and 31x4-inch sizes are manufactured with characteristic Goodyear care to build high relative value into every carcass and tread.

Last year more cars taking these sizes, were factory-equipped with Goodyear Tires than with any other kind.

In order to make these tires widely available to users of such cars, we are operating the world's largest tire factory devoted to these sizes.

If you own a Ford, Chevrolet, Dort, Maxwell or other car requiring one of these sizes, go now to the nearest Goodyear Service Station Dealer for Goodyear Tires and Goodyear Heavy Tourist Tubes.

30 x 3½ Goodyear Double-Cure Fabric, All-Weather Tread $23.50

30 x 3½ Goodyear Single-Cure Fabric, Anti-Skid Tread $21.50

Goodyear Heavy Tourist Tubes cost no more than the price you are asked to pay for tubes of less merit—why risk costly casings when such sure protection is available? 30 x 3½ size *in waterproof bag* $4.50

GOODYEAR

SOCIETY AND P

MRS. R. E. LUCKIE

WILL HAVE TACKY PARTY.

The Senior Class of the Jemison [illegible] Sunday School will give a [illegible]cky party at the Jemison School [illegible]ilding on Saturday night, July the [illegible]st, at 8:00 o'clock. Admission will [illegible] 15 cents for those who are dressed [illegible]cky and 25 cents for those who do [illegible]t dress tacky. The proceeds will be [illegible]r the church piano. Everyone is [illegible]rdially invited to come and bring [illegible]meone with you. We are sure you [illegible]ll enjoy yourselves for we have [illegible]nned something that will entertain [illegible]u royally.

EMBROIDERY CLUB.

The Embroidery Club met on last [illegible]ursday afternoon at the home of [illegible]rs. T. D. Woods. After the busi[illegible]ss meeting the ladies enjoyed a [illegible]easant afternoon sewing. Delic[illegible]us ice and salad course was served [illegible] those present as follows: Mrs. A. [illegible]Johnson, Mrs. E. Plier, Mrs. Elmore, [illegible]rs. Martin Nix, Mrs. Wyatt, Mrs. [illegible]bors, Mrs. G. Broadhead, Mrs. Roy [illegible]om Montgomery, Mrs. E. Hart, Miss [illegible]amie Woods, and Mrs. T. D. Woods. [illegible]he Club will meet next Thursday [illegible]th Mrs. Grady Broadhead.

[illegible] Mrs. Carrie Mullins and Miss Maud [illegible]ullins are visiting Mrs. J. M. Shep[illegible]d in Birmingham this week.

Mr. and Mrs. G. C. Polk and child[illegible]n motored to Columbiana Saturday.

Join Hands

Let a supply of "GRE[illegible] your motor's oil pa[illegible] Oh! then you'll know "GREEN FLAG" give[illegible] through CORRECT [illegible] life and operation of [illegible]

It cost[illegible] It cost[illegible]

Supplied by the follow[illegible]

Ask for Green Flag Gear Compound and Cup Grease

UPCHURCH DRUG CO., Clanton; WADE MOTOR CO., Calera LITTLETON & SON, Thorsby.

At

4:00 & 8:[illegible]

Gr

"Wha[illegible]

A Thrilling Lov[illegible]

SAT[illegible]

Sunshine C[illegible] "De[illegible]

Cinema L[illegible]

MON[illegible]

B[illegible]

"The[illegible] a[illegible] "TH[illegible]

LODGES

MASONIC FRATERNITY

Clanton Lodge A. F. & A. M. meets First Saturday night in each month.

Clanton Chapter, R. A. M. meets Third Saturday night in each month.

Clanton Commandery Knights Templar meets Second and Fourth Tuesday nights in each month.

ODD FELLOWS

Clanton Lodge No. 304, I.O.O.F. meets Second and Fourth Saturday nights in each month.

Magnolia Encampment No. 75, I. O.O.F., meets the First Thursday night in each month.

RED MEN

Waxahatchie Tribe No. 9, I.O.R.M. meets Tuesday night of each week.

PROFESSIONAL CARDS

F. B. COLLIER
Attorney-at-Law
Wilson Bldg.
CLANTON, ALA.

DR. T. M. DENNIS
Veterinarian,
CLANTON, ALA.
Peoples Telephone

GRADY REYNOLDS
Attorney at Law
County Treas. Office in Court House.
CLANTON, ALA.

CRUMPTON & WILSON
Dentist
Office in Wilson Building
Clanton, Ala.

J. B. ATKINSON
Attorney - at - Law
Wilson Building
Clanton, Ala.

LAWRENCE F. GERALD
Attorney-at-Law
Johnson Bldg.
CLANTON, ALA.

W. W. FOX, Auctioneer,
Only Licensed Auctioneer in Chilton County. Will put on sales anywhere in County any day except Sundays.
Sales every Saturday at Fox Auction House, Clanton.

DR. V. J. GRAGG.
Special Attention Given to the Diseases of Women & Surgery
CLANTON, ALA.

If you could get all that you think you need, you would have enough for 50 or 60 people.

MICKIE SAYS

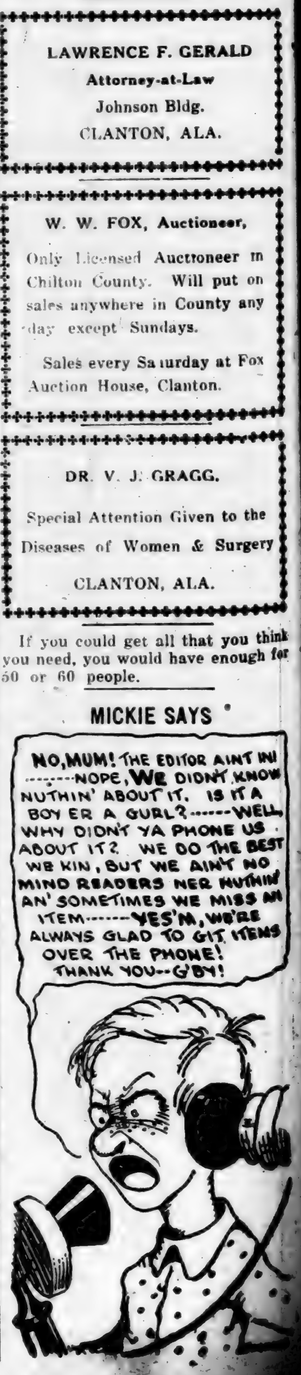

SOCIETY AND PERSONALS

MRS. R. E. LUCKIE, Editor.

WILL HAVE TACKY PARTY.

The Senior Class of the Jemison Baptist Sunday School will give a tacky party at the Jemison School Building on Saturday night, July the 31st, at 8:00 o'clock. Admission will be 15 cents for those who are dressed tacky and 25 cents for those who do not dress tacky. The proceeds will be for the church piano. Everyone is cordially invited to come and bring someone with you. We are sure you will enjoy yourselves for we have planned something that will entertain you royally.

EMBROIDERY CLUB.

The Embroidery Club met on last Thursday afternoon at the home of Mrs. T. D. Woods. After the business meeting the ladies enjoyed a pleasant afternoon sewing. Delicious ice and salad course was served to those present as follows: Mrs. A. Johnson, Mrs. E. Plier, Mrs. Elmore, Mrs. Martin Nix, Mrs. Wyatt, Mrs. Nabors, Mrs. G. Broadhead, Mrs. Roy from Montgomery, Mrs. E. Hart, Miss Mamie Woods, and Mrs. T. D. Woods. The Club will meet next Thursday with Mrs. Grady Broadhead.

Mrs. Carrie Mullins and Miss Maud Mullins are visiting Mrs. J. M. Shepard in Birmngham this week.

Mr. and Mrs. G. C. Polk and children motored to Columbiana Saturday.

CHICKEN BARBECUE.

An excellent chicken barbecue was given by Mrs. Hugh Jones last Thursday evening complimentary to her sister, Mrs. Roy, of Montgomery. Among those present were Mr. and Mrs. Watts Moose, Mr. and Mrs. F. B. Collier, Mr. and Mrs. H. F. Chandler, Mr. and Mrs. Hugh Simpson, Mr. and Mrs. Eric Hart, Mr. and Mrs. Macey Jones, Mr. and Mrs. Renfro Mullins, Mr. and Mrs. T.C. McSwain, Mr. and Mrs. Hugh Jones, Mr. and Mrs. N. S. Johnson, Mr. and Mrs. Grady Broadhead, Mrs. Roberts of Mobile, and Mrs. Roy of Montgomery.

TACKY PARTY ENJOYED.

Invitations were received by about twenty of the younger set during the past week to a tacky party given by Miss Lola Sanford at her home on Wednesday night.

After several games were played the guests were judged to find that Miss Sally Parrish and Mr. Jack Hays were the winners of the prizes. Late in the afternoon a lovely ice course was served by the hostess, assisted by Miss Sophia Mullins. This merry party was composed of Misses Sophia Mullins, Gladys Kemp, Anice Kemp, Eudora White, Maud Wagner, Jewel Armstrong, Estelle Littlejohn, Elizabeth Duncan, and Sally Parrish. The gentlemen present were Jack Hays, Leonard Parrish, Arthur Littlejohn, Hoyt Reynolds, Norman Roberts, Ferman Gore, Howard Vinson, and L. C. Henley.

WEDNESDAY BRIDGE CLUB.

A bridge party given Wednesday evening at the home of Mrs. Luckie proved to be a most enjoyable occasion. The home was prettily decorated with cut flowers. Interesting games of bridge were played. The club prize a dainty handkerchief, was won by Mrs. T. C. McSwain, and the guest prize, a cut glass vase, was cut for and fell to Mrs. John Newell. Tempting refreshments were served after the game. Besides the club members present, the following were guests: Mrs. Clark Harper, Mrs. Bun Roberts, Mrs. John Newell, Mrs. Clyde Jones, Mrs. P. D. Wilson, and Mrs. John D. Armstrong.

E. C. MAYE CLASS MEETS.

Mrs. Herbert Nabors proved a most charming hostess on Friday evening when she entertained the E. C. Maye S. S. Class. Her home was made bright by attractive vases of spring flowers. An interesting program was enjoyed. The meeting was called to order by Mrs. Roberts, President. A scripture reading by Miss Mabel Thomas. Prayer. Solo by Miss Willie B. Sartor. Reading, The Detached Life, by Mrs. Eric Hart. Reading, Does God Mean What He Says? by Mrs. Collier. Reading, The Power of Prayer by Mrs. Nix, Reading Pray All Ye One for Another, Mrs. Maye. Solo, Sweet Hour of Prayer, by Mrs. Armstrong. At the conclusion of the program a lovely salad course was served those in attendance.

MRS. HUGH JONES HOSTESS

Mrs. Hugh Jones entertained Tuesday evening at one of the loveliest of the week's social functions, at a swimming party, as a special courtesy to her sister, Mrs. Victor Roy, who is her house guest. The party motored to Mims' pond, and after a refreshing plunge a picnic luncheon was served, followed by the cutting of ice cold watermelons. Those enjoying this unusual affair were Mr. and Mrs. Macy Jones, Mrs. Watts Moore, Mrs. V. L. Roy, Mrs. Grady Broadhead, Mrs. T. C. McSwain, Mrs. Ervin Luckie, Mrs. W. M. Wyatt, Mrs. F. B. Collier, Mrs. Hugh Simpson, and Misses Kathleen Mullins and Roberta Curry.

Mrs. Hugh Jones delightfully entertained for Mrs. Victor Roy Monday morning at a bridge party. The tables were placed on the veranda, and roses and cornicopias filled with bright flowers made effective decorations. The score prize, a pair of silk hose, was won by Mrs. Eric Hart, and a similar gift was presented to the guest of honor. At the conclusion of the game a salad course was served. Those present were Mesdames Victor Roy, Watts Moore, Hugh Simpson, Harvey Chandler, R. E. Luckie, Macy Jones, Thad McSwain, Eric Hart, and Grady Broadhead.

Miss Leona Pipes has returned to her home after a pleasant visit of two weeks in Montevallo.

Join Hands with Joy!!

Let a supply of "GREEN FLAG" Motor Oil "gurgle" down your motor's oil pipe, and "ease" into the crank case. Oh! then you'll know the real joy of driving a car because "GREEN FLAG" gives the MAXIMUM of motor efficiency through CORRECT lubrication, the REAL feature in the life and operation of your car.

It costs no more to begin with
It costs less in the end

Supplied by the following well-known dealers:

Ask for Green Flag Gear Compound and Cup Grease

UPCHURCH DRUG CO., Clanton; T. R. WILLIAMS, Maplesville, Ala.; WADE MOTOR CO., Calera; GEO. KROELL, Montevallo; LITTLETON & SON, Thorsby, Ala. E. G. CALDWELL, Pletcher.

At The Ideal, Friday

4:00 & 8:00 P.M. - - - Usual Prices

A DRAMA OF FINE CLOTHES

Grace Darmond

And an All-Star Cast, in

"What Every Woman wants"

A Thrilling Love Story full of Suspense and heart Interests --- A Super-Special All Will Enjoy

SATURDAY---2 to 5, and 8 to 10

Sunshine Comedy, "A School House Scandal," and "Desperate Deeds" of "The Lion Man."

Cinema Luke, and lots of Other Good Things

MONDAY NIGHT and TUESDAY

The Vivacious Little Screen Comedian,

BILLIE RHODES

IN A NEW FIVE-REEL FEATURE

"The Llama and the Lion"

also WILLIAM DUNCAN in

"THE SILENT AVENGER"

FOR TWENTY YEARS HE SUFFERED RHEUMATISM

HAS SPENT $500 SEEKING FOR A RELIEF AND NOW DECLARES DRECO HAS DONE MORE GOOD THAN ANYTHING.

"I have suffered for twenty years from rheumatism of the joints, and no one who has not had this dreaded disease can realize the tortures I've gone through. I have spent five hundred dollars on medicines seeking for relief. I have taken everything recommended to me as being good for my trouble, but all have failed.

"I saw the new medicine—Dreco—advertised, so I gave it a trial, and it has done me more good than all of the other medicines I have taken put together.

"I most earnestly recommend Dreco to those who have rheumatism, and urge them to get at once and get a bottle and begin the treatment. Don't hesitate but take my word for it. Dreco certainly has proved its merit in my case."

These are the words of the Rev. J. J. Snow, a well respected colored minister, who resides on his farm just outside of Montgomery, Ala.

All druggists now sell Dreco, and it is being especially introduced in Clanton by the Upchurch Drug Co.

Mrs. John Newell and children of Birmingham have returned to their home after a visit of several days to her parents, Judge and Mrs. L. H. Reynolds.

Dr. Amzi Gowan was a visitor to Clanton Sunday.

Mr. and Mrs. J. R. Mullins, Dr. and Mrs. E. E. Upchurch, and Mr. J. W. Moore, motored to Talladega Springs Sunday.

B. E. Jones of Montgomery was a visitor to Clanton on Monday.

Mrs. Lula Powell is spending her vacation with her parents at Maplesville.

Mr. and Mrs. Watts Moore, Mr. Frank Mullins, accompanied by Mrs. Bun Roberts and Miss Bettie Mullins, motored to Birmingham Friday.

Mrs. J. Q. Wade left Sunday for Hot Springs, Ark., where she will be for several weeks.

Mr. and Mrs. Clark Harper left on last Friday after visiting in Clanton for several days. Before returning to their home in Columbus Ga., they will visit relatives at Talladega Springs.

Miss Lessie Reynolds has returned to her home in Clanton after a visit to relatives at Shorters.

Mrs. Guy Roberts left Friday for a visit of several days to relatives at Shorters.

Mrs. R. E. Luckie and children will leave in a few days for Pine Apple to visit Mr. and Mrs. A. C. Luckie.

Mr. and Mrs. Willie Edwards left Saturday for their home in Springfield, Mass. They will stop over at Chicago, Washington, New York, and other points of interest before they arrive home.

Mr. and Mrs. Billie Holmes returned to their home in Dothan after a two weeks visit with relatives here.

After a delightful visit to Mrs. A. M. Gowan in Brewton, Misses Roberta Curry, Beverly Hester and Kathleen Mullins have returned home.

Mrs. W. T. Callen has as her guest her sister, Mrs. Parker, of Columbiana.

Mrs. Tom Woods and Mrs. Guy Higgins visited Montgomery last week.

LOMAX NEWS

Miss Lillie Walker, Miss Essie Lee Wells, and Miss Carrie Osborne, all of Lomax, attended the singing at th hard shell church Sunday evening.

Mr. W. T. Wells and wife of Lomax visited their daughter, Mrs. Tommie Hand, near Clanton last Sunday.

Miss Essie Lee Wells and Miss Carrie Osborne spent Saturday night with Mr. and Mrs. W. R. King.

Mrs. Evans of New Salem visited at Lomax Monday.

Several people from here attended the funeral of Mr. Jim Parker at New Salem Monday.

W. T. Wells and family spent last Thursday night with the family of Mr. Ben Wells.

Mrs. Walker visited Mrs. W. R. King Monday afternoon.

Mrs. Roberta Jackson of Birmingham is spending a few days with her mother, Mrs. Henley.

Miss Essie Lee Wells visited her sister, Mrs. Tommie Hand near Clanton Monday night of this week.

Miss Pauline Wells visited at Mrs. Walker's Sunday afternoon.

REFUGE.

Health of this community is not so very good.

We have our new church almost completed now.

Our Sunday school is moving on nicely. Our preaching days are the Fourth Sundays and Saturday before. Rev. M. J. Parrish is our pastor. We are expecting to have a few days of protracted meeting in August.

Mrs. Lila Connel has returned to her home from the South Highland Infirmary in Birmingham, where she underwent an operation. She is getting along fine since her return.

Prof. Johnson has returned from a vacation visit to his home in Centre

REV. W. F. FRAZIER, of Springfield, Missouri, who will conduct the Revival Service, Beginning at the Clanton Baptist Church on next Sunday. He will be assisted by a trained Musical Director.

Chevrolet "Four-Ninety" Touring

$795 f. o. b. Flint, Mich.

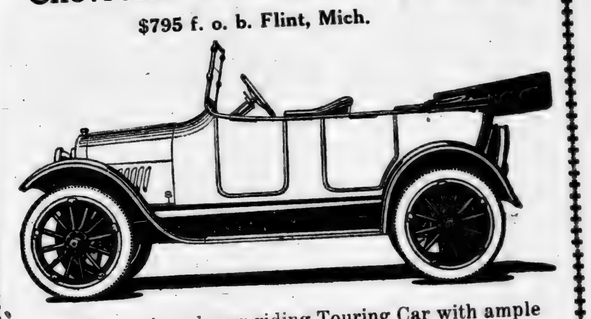

A fully equipped easy riding Touring Car with ample power for all transportation needs.

Chevrolet One-Ton Truck

$1325, F.O.B., FLINT, MICH.

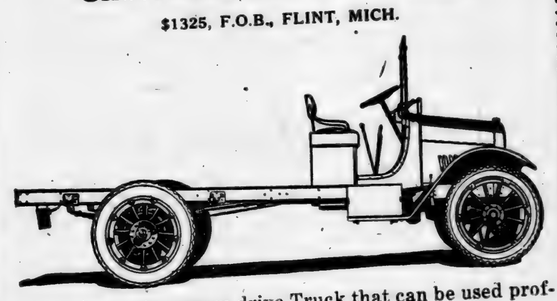

Here is a one-ton worm drive Truck that can be used profitably for all purposes where quick and economical delivery is vitally necessary.

We have these cars and trucks for sale now.

Downs Hardware Co.

CLANTON, ALA.

The little Misses Mel and Mary Kicker of Holt, Ala., spent Saturday night with Lillian and Esther Lee Dennis.

Mrs. Kern of Louisville, Ky., is the guest of Mrs. J. P. Hayes this week.

Subscribe for The Union-Banner.

Auction Sale

Saturday, August 17, at 11:30 a.m.

One lot of land and house in West Clanton, known as Mrs. Bowden's Home. This Desirable tract of land will be sold to the highest bidder for cash. If you want some Clanton Real Estate now is the time to buy.

W. W. FOX

AUCTIONEER

The House of Whispers

By WILLIAM JOHNSTON

Copyright by Little, Brown & Co.

"YOU HEARD WHISPERS?"

Synopsis.—Circumstances having prevented Spalding Nelson, clerk, from joining the American forces going to France, he is in a despondent mood when he receives an invitation to dinner from his great-uncle, Rufus Gaston. On the way to the house he meets, under peculiar circumstances, a young girl, apparently in trouble, to whom he has an opportunity to be of slight service. She lives in the same apartment building as Rufus Gaston, and he accompanies her to the house. Gaston and his wife are going to Maine for a trip and want to leave Nelson in charge of the apartment. He accepts. Gaston and his wife tell their great-nephew of mysterious noises—"whispers"—which they have heard in the house. On his way to the Gaston apartment the next Sunday Nelson again meets his accidental acquaintance of a few days before, Barbara Bradford. She urges him not to allow the fact of their being acquainted to be known. At the apartment Nelson meets the superintendent, Wick, and instinctively dislikes him. In a wall safe he finds a necklace of magnificent pearls, worth a small fortune. Next day Nelson finds the pearls have disappeared from the wall safe. His first idea of informing the police is not acted upon because of peculiar circumstances. He has been discharged from his position without adequate explanation or reason, and feels himself involved in something of a mystery. He decides to conduct an investigation himself. That night Barbara signals from the window of her apartment, which is opposite his, and they arrange a meeting for next day. In the morning he finds a note in his room, asking him why he had not informed the police of the loss of the jewels. Barbara tells Nelson her sister Claire had some years before made a runaway marriage with an adventurer, from whom she was soon parted, and the marriage had been annulled. Claire is engaged to be married and someone knowing of her escapade has stolen documents concerning the affair from the Bradford apartment.

CHAPTER IV—Continued.

—5—

"Oh, no, she must never know. Dad did not want her ever told anything about it. We talked it over, Claire and I, and decided to put a personal advertisement in the papers. It simply said, 'Liberal reward and no questions asked for return of important papers.'"

"Were there any answers?"

"Yes and no. One morning there was a second note."

"Delivered like the first?"

"Yes, I found it, too, on the floor of my bedroom. Here it is."

More amazed and perplexed than ever by the growing ramification of the plots of the thieves that seemed to involve us both, I took the paper and read:

"Ten thousand is our price for the papers. Pay it or you'll never marry Thayer."

"Did you go then to meet the man in the park?"

"Not until after I got a third note, more threatening than the first and second. Claire and I talked it over and over, trying to think who could have taken the papers. We only keep two servants now, Sarah and Mary, and they both have been with us since we were children. It could not have been either of them. They think as much of us as our own mother does."

"Do you suppose the man that she married may have learned of your father's death and have returned from France to try to blackmail her?"

"We thought of that. The notes did not come from him. They do not read as if a Frenchman wrote them."

"Who could it be?" I said more to myself than to her.

"Then there was another note," she went on. "It demanded that Claire wear a red carnation and meet the writer in the park and bring ten thousand dollars. That was the time I first met you. Your presence must have frightened them off, for we had no more demands until night before last."

"Did you have ten thousand with you that night I first met you?"

She shook her head.

"We haven't ten thousand dollars in the world. Outside of our furniture and our jewels and our motor, we have very little. If all the bills we owe were paid, we'd have almost nothing at all."

"What did you propose doing when you met the man—or men?"

"I didn't know. I was going to try to plead with them to give me the papers. I would have promised anything to have gotten them back."

"But the man—the men—might have harmed you."

She smiled incredulously.

"Hardly. There was little danger of their attacking me there in the park so near the avenue, with people constantly passing, and besides, I carried this."

She reached again into the pocket of her habit and brought forth a vicious-looking automatic.

"It was Dad's," she said. "He taught me to shoot with it, though I don't think either of us thought then there would come a time when I might need it."

"What did the last note say?"

"Here it is."

This was written and folded as the others had been, on the most ordinary kind of writing paper. It read:

"Unless we get the money Wednesday, Thayer gets the papers Thursday. No wedding then for yours. Same bench at six-thirty."

"What can I do about it?"

"I'll go in your place," I suggested.

"Oh, no, I couldn't permit that."

"Let me explain," I hastened to say. "I'm in this mystery as deep as you are. Only last night I discovered that all the Gaston jewels which had been left in my custody are gone."

"Not stolen!" she cried. "The Gaston pearls!"

"Yes," I replied, "the pearls, too."

"Why, they are worth two hundred thousand dollars, at least. What have you done about it? Have you notified the police?"

"No, as yet I have told no one of the robbery but yourself."

"Why not? You must notify the police at once."

I hesitated. It was hard to explain my actions without telling her the whole miserable story, without admitting to this girl on whom I was most eager to make the best of impressions that I was a young man out of a position, discharged in disgrace. Yet she had given me her confidence. It was only fair to her and to myself that there should be no secrets between us. I began at the beginning. I told her of my coming to New York and how I had seen my great-uncle Rufus only once or twice. I related the departure of Roller and Birge for the war front and told her how eager I had been to go with them. I even went into detail as to the reason I had not gone with them, my debt to the mother.

She did not seem greatly interested in the first part of my narrative but when I began telling of the proposition the Gastons had made to me and of the mysterious warnings each of them had separately given me, I could see her interest kindling.

"There is something wrong in that apartment house," she explained. "We have had nothing but trouble ever since we lived there. I wonder if there is anything in the theory that evil deeds make bad karma, which spreads its effects all about. I know I feel there is a sinister atmosphere about the whole place."

"I'm beginning to feel it, too," I said bitterly.

I told her then of my unexpected and unwarranted discharge without explanation the day before.

"How do you account for it?" she asked perplexedly.

"You must have some enemy, some malicious person, who has spread some terrible tale about you."

"I haven't any enemy in the world," I replied, yet even as I spoke there flashed across my mind the malevolent glance the scar-faced man had given me in the restaurant a few evenings before.

"I wonder," said Miss Bradford thoughtfully, "if the same people who are trying to blackmail us are not trying to involve you with us in some way?"

"Why should they?"

"They may have been watching and have seen you enter the house with

"But the Man—the Men—Might Have Harmed You."

me twice. They may think that you and I are friends and that you were there in the park purposely that first time."

"Even so," I replied, "that doesn't explain this."

I pulled from my pocket the note I had found on the floor of my bedroom and showed it to her.

"Where did you get that?" she gasped in astonishment.

"Last night I heard footsteps and whispers. I thought at the time I was dreaming. This morning I found this note on the floor."

"You heard whispers," she cried excitedly, "whispers that seemed to come from up near the ceiling?"

"I thought I heard them. I wasn't sure."

"I know," she said, shudderingly. "I've heard them—twice."

We looked at each other despairingly. We both of us realized that we must be surrounded with some potent evil forces working to accomplish our ruin. The motive in the anonymous letters that Miss Bradford had been receiving had plainly been blackmail. But what was the motive in my own case? Why had someone stolen the Gaston pearls and then in an anonymous letter to me spoken of the theft? I wondered, too, if the successful attempt to discredit me at my place of business had not originated from the same mysterious source.

Was my great-uncle Rufus to blame? The suspicion of him rose in my mind and would not be downed. I recalled the unusual pretext on which he had sent for me after having paid no attention to my existence for nearly a year. I recalled his curious warning and that of his aged wife. I remembered that they had insisted on leaving the jewels behind against my urgings, and that they had been insistent on my having the combination of the safe. Could it be possible that they also had some grudge against the Bradfords, their neighbors, and in some way had got hold of Claire Bradford's secret?

"I think you said," I asked Miss Bradford, "that your family and the Gastons were not acquainted in any way."

"No," she replied, "we don't know them at all. Why do you ask that?"

"I was wondering if it could be possible that my great-uncle Rufus could have had any hand in all this. He's a queer, secretive old chap."

"It's probable that he and my father might have known each other. Both were in business here in the city for many years. I never remember, though, of hearing Dad speak of him—wait, yes, I did once."

"When was that?"

"It must have been six or eight years ago. There was something in the papers about Mr. Gaston retiring from business."

"What was it he said?" I asked eagerly, wondering if some old feud between the two men might not give us a clue to unravel the web of mystery.

"As nearly as I can recall his words were, 'I see that old pirate Gaston has retired with his ill-gotten gains.'"

"To whom was he talking?"

"I don't remember that, probably some man who was visiting at the house. Dad always used to have a lot of men about."

"Did he say anything else?"

"That's all I remember, but I don't think the Gastons could have anything to do with it. This threatening my sister is more the sort of thing a discharged servant would do."

"Yes," I admitted, "but find the discharged servant. Yours have been with you for years."

"Oh, what are we going to do?" she cried in desperation. "If I don't get those papers back, we'll all be ruined. They'll give them to my sister's fiance. Her engagement will be broken. My mother will die of disgrace and shame."

"Don't be discouraged," I cried, trying to inspire in her a confidence I was far from feeling myself. "This is only Sunday. We have until Wednesday evening. I'll find some way of trapping those rascals and making them surrender those papers. Leave it to me."

In spite of my reassuring words, distress was still written on her countenance. As I debated how best to comfort her, she glanced at her wrist watch and exclaimed:

"I must be going. They'll be alarmed about me if I stay longer."

"When am I to see you again?"

"I don't know. That's hard to arrange. My sister and I are so much together."

"Can't I telephone you?"

"No, that wouldn't do at all. Mother and Claire would both want to know all about it and besides—".

"Besides what?"

"I don't trust that girl at the switchboard. I think she listens to everything that is said."

"They are a prying lot," I admitted, "including Mr. Wick, the superintendent."

"I don't like him a bit."

"Nor I, but we must communicate with each other somehow. If you find out anything more you must let me know at once. If I learn anything, I'll let you know, and I'm going to discover a lot."

"There's always our windows," she suggested, "they are close together. I can signal you when I'm alone, and we can talk."

"I'll be there in my room every evening from ten o'clock on," I said, "waiting to hear from you. I'll put a handkerchief on the sill when I'm there."

"And I'll do the same."

Having reached this understanding, I walked with her to the park entrance within sight of the house. All the way we had been talking over the puzzling circumstances of the anonymous notes and of the strange way in which they had been found on the floor. Miss Bradford had spoken again of the

"The voices were vague—just like a ghost's might be," she said.

"Yes," I admitted, "that's what they sounded like. But there aren't any ghosts. If those whispers were real, some human being was making them. I'm going to find out who it was, and when we've learned that, we'll have learned a lot about—"

I hesitated.

"About whom?" she questioned.

"I don't know yet," I answered.

I was wondering about my great-uncle Rufus.

CHAPTER V.

I was determined to let the disappearance of the jewels alone until I had found some way of getting the Bradfords out of their troubles. The key to the mystery surely lay in the notes that had been found on the floor in both apartments. If I could discover how the notes had been put there and who put them there, I would be on the trail of the miscreants.

The placing of the notes indicated the necessity of a confederate in the apartment house. Could it be that one of the employees was in league with the plotters? Was one of the Bradford servants betraying them?

Under Ordinary Circumstances I Would Have Hesitated to Examine Them, but Now I Felt No Scruples.

Was my aged great-uncle in hiding somewhere, playing malevolent pranks on us? How had that note gotten into my own apartment? Nobody had access to the place but myself—yes, and Mrs. Burke, my great-aunt's trusted old laundress. I determined to return to the apartment and lie in wait for her until she came in to do up my room. In the week that I had lived there I had not even laid eyes on her, although each evening when I came in I found my bed neatly made.

While I awaited her arrival I busied myself with studying anew the different rooms in the apartment, hoping ever to find some new clue to the methods by which the anonymous notes had been delivered. I went to the back of the house and looked out of the rear windows. An ornamental ledge of stone, perhaps eighteen inches wide ran along apparently on the level of the flooring. Any agile person might easily have crept along it if they dared risk falling six stories to the ground, but there was no means of access to it save from either my bedroom or the sitting room or from the corresponding rooms in the Bradford apartment. Certainly no one from my apartment had been flipping mysterious notes into the other apartment. Could the converse be true? Was there some unbalanced person in the Bradford family who was doing it? Could it be one of the servants, or possibly Claire Bradford? She always had been flighty, according to her sister's description. Had her troubles unbalanced her to such an extent that she was playing mysterious hysterical pranks on all of us?

I sat down at my uncle's desk. The pigeonholes crammed full of papers caught my eye. Under ordinary circumstances I would have hesitated to examine them, but now I felt no scruples. Old Rufus had warned me that there was some mystery about the place. The pearls had strangely disappeared. I faced the accusation of having stolen them. Surely I was entitled to examine anything and everything in my efforts at solving the mystery.

Pigeonhole after pigeonhole I examined without result until at last I came to a little leather-covered diary. I read it with interest, noting that it was for the present year and that the last entry had been made only the day before he had departed for Maine. About six weeks previous to the present date I found this amazing entry:

"Heard whispers last night."

A week later there was another entry, "Whispers again." There could be no question as to what he meant. The ghostly noises that had been heard by both Miss Bradford and myself had been heard by him, too. No wonder the old man had been so terrified. Other entries in the book recorded hearing the whispers at intervals of about one week.

Nelson and Barbara agree to meet frequently.

(TO BE CONTINUED.)

New Musical Instrument.

Now in the musical instrument line is a whistle with two tubes that is played like a slide trombone.

Daily Thought.

Never shoot made good against the

HARDING AT HOME, COX WILL TRAVEL

CANDIDATES FOR PRESIDENT PLAN TO CONDUCT UNLIKE CAMPAIGNS.

LACK OF COAL CARS LOOMS

Transportation Shows Slight Improvement, But Conditions Are Far From Normal—How to Keep Women on Farm Subject of Federal Inquiry.

By JAMES HORNADAY.

Washington.—Unlike campaigns will be conducted this year by the rival candidates for president of the two big political parties. Senator Harding, the Republican nominee, will stay at home in Marion, Ohio, while Governor Cox, the Democratic candidate, will take to the stump.

These announced programs make of interest the experiences of the rivals in the past, and yet a comparison does not prove the efficacy of either. What has been victorious for one, may have meant defeat for the other.

When Washington was first elected president in 1788, the campaign, such as it was, was confined to a strip of country 200 miles wide, from Massachusetts to Georgia. Then, the population was four million, and now the country, ten times as great in area, is more than twenty-five times as large in population. But this difference in territory and population is more than offset by improved transportation, and the accessibility of the people through the daily press.

Twice Washington was elected unanimously. When he left office, the political parties had lined up, but it was for Andrew Jackson, the fighting Democrat, to be the first candidate for president to change the method of campaigning, which before his time was conducted with considerable decorum.

John Adams and Thomas Jefferson did not try the stump, because, we are told, neither was an orator. Henry Clay, however, was a great speaker, but was silent while a candidate. Jackson and Harrison toured their own states, but did not attempt long tours. Cass, Scott, Fillmore and Buchanan made a number of speeches, but in 1856 Fremont kept still and let his friends do the campaigning.

Too Much Speaking.

On a number of occasions too much speaking has embarrassed candidates—sometimes the candidates did the talking themselves and sometimes their friends, the most conspicuous case probably being in the Blaine campaign of 1884. Then, it was the remark of a friend that proved unfortunate for Mr. Blaine.

In 1880, Stephen A. Douglas, candidate of the more conservative Democrats in the northwest against Breckinridge, the choice of the slave states, undertook a whirlwind campaign throughout the country against Lincoln, the Republican nominee. Douglas toured every state, except a few in the South, his trip being the most sensational stumping tour ever staged up to that time. He was on the road for two months, sometimes speaking as often as twenty times a day.

Lincoln remained at home in Illinois, made no important speeches and wrote no letters on political topics that found their way into the public prints. Senator Seward of New York, however, took the stump for the Republicans and toured most of the country. For Breckinridge, a tour was made of the country by William Yancey. President Buchanan, Democratic incumbent, made one speech from the White House, and it was widely published.

With the passing of time, the candidates have more and more come to take charge of the campaigns themselves. The personal element has entered into the campaign more and more, and the parties in a measure have been shoved into the background. Bryan, Roosevelt, Taft and Wilson, have been great travelers. In 1896, Bryan stumped the country, but McKinley, his opponent, remained at home.

Steps for Coal Supply.

Although the temperature is sufficiently high in the national capital during the summer months to put out of mind the wintry blasts of January, government officials are having it impressed upon them daily that great suffering will ensue this winter unless steps are taken which will assure the northeast, the middlewest and the northwest an adequate coal supply. Not a day has passed in recent weeks but that representatives of the various sections of the country have not pressed their case before the bar of the Interstate Commerce commission and other governmental agencies.

The car shortage looms large in the coal situation. It may be said that as the result of action taken by the Interstate Commerce commission some improvement has been observed in the movement of cars used for the transportation of coal, but conditions are far from normal. Without a supply of cars the coal mine is helpless; coal being transferred directly from the mine to the waiting car. When there is no supply of cars, the mine shuts down.

Members of the Interstate Commerce commission believe that one solution of the coal supply problem which confronts the country arguably to a more or less serious degree lies in the establishment of seasonal freight rates on coal—a lower rate in the summer months to induce movement of that commodity and a higher rate in the winter months.

Seasonal Coal Rates.

On the recommendation of Chairman Edgar E. Clark of the commission and the other members also a subcommittee of the senate committee on interstate and foreign commerce, the chairman of which is Senator Frelinghuysen of New Jersey, reported favorably a bill establishing seasonal coal rates. This bill and the report of the committee are now before the whole committee and will be brought up for consideration when congress reconvenes.

Widespread opposition developed to the proposed legislation among coal operators, coal dealers and consumers' organizations. The opposing interests cannot see that the proposed legislation would accomplish the desired result—that of inducing the movement and storage of coal in the summer months so that a minimum of coal would have to be transported in the winter months.

In the opinion of George Otis Smith, director of the United States Geological Survey, to allow present conditions in the coal industry to continue will be to invite industrial [illegible]. "The seasonal fluctuation [illegible] coal] put comes from a seasonal [illegible] in demand," he says. "The remedy must be hitched on to the [illegible] giving the mines more orders for the spring and early months and [illegible] ing both mines and railroads of the extra heavy burden in the fall and winter months. In a normal year the country over this seasonal [illegible] of demand calls for 35 per cent to 40 per cent more coal being mined in November, the peak load month, than in April, the usual month of greatest slump in mine operation. Uneven demand thus requires more mines and more miners, both working a 75 per cent year, and conditions of unequal seasonal demand are also [illegible] for the railroad, especially when combined with crop movements and winter interference with traffic."

Figures compiled by the Geological Survey disclose that the entire world is suffering from reduced production of coal and that the production of 1919 dropped back to the level of 1910. The total output of coal of all kinds in 1919, preliminary estimates show, was 1,290,000,000 net tons.

Menace to Rural Life.

How to keep the women down on the farm is the subject of special inquiry that is being made by the department of agriculture.

Already the survey of the farm home has been made in 33 states in the North and West, and the deduction made from it by department specialists is that waste of woman power is one of the greatest menaces to the rural life of the nation.

Records covering more than 10,000 farm homes, averaged by taking typical communities of the county in which the survey was made, have already been tabulated by the department. Much of the information was gathered personally by home demonstration agents.

Admittedly, the survey thus far shows only the dark side of the farm life of a woman. It does not consider the many compensations that come with the woman's daily round of work for the comfort of the family, and anyone who has experienced the satisfaction of living in the open country knows that the average farm woman is more fortunately placed than her average city sister, the department says.

But what is to be done?

Miss Florence E. Ward, in charge of the extension work of the department of agriculture under whose direction the survey was made, answers the question.

Benefits From Conveniences.

"The interest of the department of agriculture in the returns from these studies as to labor, working equipment and compensation of the farm woman," says Miss Ward, "are as practical as its interest in farm studies regarding labor, machinery and crop returns for the same general reasons.

"The farm woman's working hours might be shortened, if the principles of modern business were applied to the farm home. Running water in the home for the 52 out of every 100 that must carry it into the house would lighten the woman's labor and add to her comfort. Labor could be lessened if the farm homes were as well equipped as the up-to-date barn, which the farmer looks upon as so much currency with which to buy efficiency.

"The installation of modern lighting systems would release some of the women in 79 per cent of the homes where kerosene lamps are still used, and the installation of heating systems would release some of the time of the 54 per cent who care for coal or wood stoves.

"Forty-eight per cent of the farms are showed by the survey to have power for operating farm machinery, but only 22 per cent have this advantage for the home. That is a singular fact when we consider how frequently it is a simple matter to connect the engine used in the barn with household equipment.

"The washing machine is another labor saver, and selling cream, instead of churning it at home is another. In short, the same sort of intelligence and a fraction of the money applied to making field and barn work convenient would, if applied to the home, save untold drudgery to the women of the farms and would add both to the profit and comfort of the home."

N TO PREVENT EES SWARMING

and Suggestions on Subct Given by Professor Conradi of Clemson.

D CHAMBER TOO SMALL

tion of Honey Gatherers Can Greatly Reduced by Proper nagement—How Swarm May Hived to Best Advantage.

of the problems of the beekeeper Prof. A. F. Conradi, entomolo- how to prevent bees from ing. The following questions swers taken from information o. 9, published recently by the on service of Clemson college, brief form expert advice und tions on this subject:

hy do bees swarm?

bee colony is divided into rs, drones (or male bees), and n. Normally the queen alone gs, and to perpetuate their race olonies are necessary. This is tural way of increase.

hat are conditions that induce ing?

The brood chamber may be too allowing too little egg-laying (b) There may be too little space. (c) There may be lack tilation. (d) There may be too drones.

what season is swarming most nt?

ly in early spring, but it may t any time during honey flow litions named in No. 2 are not ed.

an swarming be entirely pre- ?

but it can be greatly reduced per management.

Why should swarming be pre- as far as possible?

eep the working force together. ve full of bees is worth more ny number of weak colonies. re there two queens in the hive rming time?

erally not. The young queen t yet come out of the queen The old queen leaves with the warm.

low may swarming be reduced sibly prevented?

If the brood chamber becomes d, add another brood chamber. bees cluster out, it may be due owded condition, or lack of ven- . Ventilate the hive and add when necessary. If possible drone comb and also queen

low may a swarm be hived to dvantage?

When the swarm has settled, or brush it into the new hive.

Swarming Bees.

move the old hive from which arm came and place it where nt it to remain in the future. ce the hive containing the new on the old stand. The first eturning home will enter the ve on the old stand; by night jority of bees are again in the ve on the old stand, making a colony.

NING GOPHERS IS EASY

rychnine Sulphate on Pieces of getable of Some Kind and Shove in Hole.

easiest way to poison gophers t pieces of strychnine sulphate, e size of half a wheat grain, es of potato, carrots or turnips. ake a sharp stick and push it nto the soft earth around the Put the pieces of poisoned down into these places and hers will get it. This way eps stock and children from it up. It has been proven to ecient in ridding the field.

SOIL FOR LATE GARDEN

Retard Summer Heat and ds Plants Must Have Well- Prepared Seed Bed.

arden seeds should be plant- y rich and well-prepared soil. summer heat and endure se- that the plants must have ep soil, and it must be kept ndition, if possible.

to a more or less serious degree lies in the establishment of seasonal freight rates on coal—a lower rate in the summer months to induce movement of that commodity and a higher rate in the winter months.

Seasonal Coal Rates.

On the recommendation of Chairman Edgar E. Clark of the commission and the other members also, a subcommittee of the senate committee on interstate and foreign commerce, the chairman of which is Senator Frelinghuysen of New Jersey, reported favorably a bill establishing seasonal coal rates. This bill and the report of the committee are now before the whole committee and will be brought up for consideration when congress reconvenes.

Widespread opposition developed to the proposed legislation among coal operators, coal dealers and commercial organizations. The opposing interests cannot see that the proposed legislation would accomplish the desired result—that of inducing the movement and storage of coal in the summer months so that a minimum of coal would have to be transported in the winter months.

In the opinion of George Otis Smith, director of the United States Geological Survey, to allow present conditions in the coal industry to continue will be to invite industrial paralysis.

"The seasonal fluctuation in coal output comes from a seasonal fluctuation in demand," he says. "The consumer must be hitched on to the problem of giving the mines more orders for the spring and early months and of relieving both mines and railroads of their extra heavy burden in the fall and winter months. In a normal year the country over this seasonal inequality of demand calls for 35 per cent to 60 per cent more coal being mined in November, the peak load month, than in April, the usual month of greatest slump in mine operation. Uneven demand thus requires more mines and more miners, both working a 75 per cent year, and conditions of unequal seasonal demand are also bad for the railroad, especially when combined with crop movements and winter interference with traffic."

Figures compiled by the Geological Survey disclose that the entire world is suffering from reduced production of coal and that the production of 1919 dropped back to the level of 1910. The total output of coal of all kinds in 1919, preliminary estimates show, was 1,220,000,000 net tons.

Menace to Rural Life.

How to keep the women down on the farm is the subject of special inquiry that is being made by the department of agriculture.

Already the survey of the farm home has been made in 33 states in the North and West, and the deduction made from it by department specialists is that waste of woman power is one of the greatest menaces to the rural life of the nation.

Records covering more than 10,000 farm homes, averaged by taking typical communities of the county in which the survey was made, have already been tabulated by the department. Much of the information was gathered personally by home demonstration agents.

Admittedly, the survey thus far shows only the dark side of the farm life of a woman. It does not consider the many compensations that come with the woman's daily round of work for the comfort of the family, and anyone who has experienced the satisfaction of living in the open country knows that the average farm woman is more fortunately placed than her average city sister, the department says.

But what is to be done?

Miss Florence E. Ward, in charge of the extension work of the department of agriculture under whose direction the survey was made, answers the question.

Benefits From Conveniences.

"The interest of the department of agriculture in the returns from these studies as to labor, working equipment and compensation of the farm woman," says Miss Ward, "are as practical as its interest in farm studies regarding labor, machinery and crop returns for the same general reasons.

"The farm woman's working hours might be shortened, if the principles of modern business were applied to the farm home. Running water in the home for the 52 out of every 100 that must carry it into the house would lighten the woman's labor and add to her comfort. Labor could be lessened if the farm house were as well equipped as the up-to-date barn, which the farmer looks upon as so much currency with which to buy efficiency.

"The installation of modern lighting systems would release some of the women in 79 per cent of the homes where kerosene lamps are still used, and the installation of heating systems would release some of the 54 per cent who care for coal or wood stoves.

"Forty-eight per cent of the farms are showed by the survey to have power for operating farm machinery, but only 22 per cent have this advantage for the home. That is a singular fact when we consider that frequently it is a simple matter to connect the engine used in the field with household equipment.

"The washing machine is another labor saver, and selling cream, instead of churning it at home is another. In short, the same sort of intelligence and a fraction of the money applied to making field and barn work convenient would, if applied to the home, save untold drudgery to the women on the farms and would add both to the profit and comfort of the home."

HOW TO PREVENT BEES SWARMING

Advice and Suggestions on Subject Given by Professor Conradi of Clemson.

BROOD CHAMBER TOO SMALL

Operation of Honey Gatherers Can Be Greatly Reduced by Proper Management—How Swarm May Be Hived to Best Advantage.

One of the problems of the beekeepers Prof. A. F. Conradi, entomologist is how to prevent bees from swarming. The following questions and answers taken from information sheet No. 9, published recently by the extension service of Clemson college, are in brief form expert advice and suggestions on this subject:

Why do bees swarm?

The bee colony is divided into workers, drones (or male bees), and queen. Normally the queen alone lays eggs, and to perpetuate their race new colonies are necessary. This is the natural way of increase.

What are conditions that induce swarming?

(a) The brood chamber may be too small, allowing too little egg-laying space. (b) There may be too little storage space. (c) There may be lack of ventilation. (d) There may be too many drones.

At what season is swarming most frequent?

Mostly in early spring, but it may occur at any time during honey flow when conditions named in No. 2 are not corrected.

Can swarming be entirely prevented?

No, but it can be greatly reduced by proper management.

Why should swarming be prevented as far as possible?

It keep the working force together. A hive full of bees is worth more than any number of weak colonies.

Are there two queens in the hive during swarming time?

Generally not. The young queen does not yet come out of the queen cell. The old queen leaves with the swarm.

How may swarming be reduced or possibly prevented?

(a) If the brood chamber becomes crowded, add another brood chamber. If bees cluster out, it may be due to overcrowded condition, or lack of ventilation. Ventilate the hive and add room when necessary. If possible remove drone comb and also queen cells.

How may a swarm be hived to best advantage?

When the swarm has settled, brush or shake it into the new hive.

Swarming Bees.

Remove the old hive from which the swarm came and place it where you want it to remain in the future. Place the hive containing the new queen on the old stand. The first bees returning home will enter the new hive on the old stand; by night the majority of bees are again in the new hive on the old stand, making a strong colony.

POISONING GOPHERS IS EASY

Strychnine Sulphate on Pieces of Vegetable of Some Kind and Shove in Hole.

The easiest way to poison gophers is put pieces of strychnine sulphate, about the size of half a wheat grain, in pieces of potato, carrots or turnips. Then take a sharp stick and push it down into the soft earth around the mounds. Put the pieces of poisoned food down into these places and the gophers will get it. This way keeps stock and children from getting it up. It has been proven to be efficient in ridding the field.

SOIL FOR LATE GARDEN

To Withstand Summer Heat and Drought Plants Must Have Well-Prepared Seed Bed.

Late garden seeds should be planted in very rich and well-prepared soil. To withstand summer heat and endure severe drought the plants must have a deep, rich soil, and it must be kept in good condition, if possible.

USE AX IF DISEASE DEVELOPS IN FLOCK

Chicks Will Not Grow Properly if Not Healthy.

Far Better Plan to Prevent Ailments Than to Attempt to Cure an Ailing Fowl—Give Good Attention to Their Houses.

Disease is one of the handicaps to successful poultry keeping and should be guarded against at all times. Unless kept in a healthy condition, chicks will not grow properly and mature fowls will lose their vigor and vitality and become unproductive and unprofitable.

It is far better to prevent disease by proper care and attention than to attempt to cure a bird after it is sick. Therefore it is important to watch the flock closely at all times for any signs of disease, so in case an outbreak occurs it may be checked at once. Prevention is always better than cure, and all those who wish to succeed with poultry should give their birds such good care and keep their houses so well cleaned and disinfected that both fowls and chicks will keep hardy and vigorous.

Some diseases may be treated successfully, while others of a more serious nature usually prove fatal. If only one or two birds of a flock become sick it is usually advisable to kill them immediately (unless they are choice specimens) and burn or bury the carcasses, say poultry specialists in the United States department of agriculture. If the birds are kept and an attempt is made to doctor or cure them the disease may prove contagious and spread throughout the entire flock.

AXLE USEFUL AS GATE HINGE

Illustration Shows How Discarded Part of Wagon or Other Implement May Be Utilized.

On almost every farm can be found an old wagon or implement wheel with its axle. The illustration shows how it can be made to form one side and a very effective hinge for the farm gate.

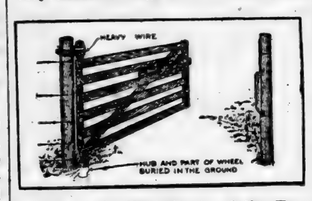

An Old Axle, With Parts of the Two Wheels Remaining Upon It Forms an Essential Part of This Easy-Working Farm Gate.

The axle is set upright with the slats of the gate bolted to it. The lower end of the axle should be fitted with an old hub to serve as a bearing. The hub on the upper end should have at least one spoke remaining in it, so that the latter can be thrust through a hole bored in the gate post. Some stout wire, or iron strips, will be necessary to hold the hub up against the post.

PRODUCE BEST CAULIFLOWER

Tie Leaves Over Head to Protect It From Sun or Weather—Three Cuttings of Crop.

When the cauliflower head is about the size of a dollar, the leaves should be tied or twisted over the head to protect it from sun and weather. This method should produce a perfectly white product. The leaves should be so tied that snow or rain that enters may find a ready exit at the bottom, as an accumulation of moisture on the head or curd will cause dark spots and eventually ruin the product. There are usually three cuttings of the crop. If the earliest heads are tied with string, the second with raffia and the last have the leaves broken over, the grower will be aided at cutting time and will not have to examine all the plants.

HIRE LABOR ON HOUR BASIS

Specialist Says Farmers Will Find Employing Hands on That Plan Advantageous.

Experience the last several seasons, says W. L. Cavert, farm management specialist of the Minnesota College of Agriculture, indicates that farmers will find it advantageous to employ harvest and threshing labor on the hour basis instead of the day basis. "The hour plan," says Mr. Cavert, "is absolutely fair to both farmer and laborer and has the advantage that the help is not likely to object when it seems necessary to put in long hours."

FEW WEEDS ARE DESIRABLE

Detailed Purity Test Will Enable Farmer to Decide Whether He Wants Weeds or Not.

Not all weeds are equally undesirable in fields, hence a detailed purity test showing the various weeds in a sample will enable the farmer to decide whether he is willing to plant the weed seeds his sample contains or whether he will look farther for pure seed. Clean seed is always obtainable, usually at a somewhat higher price. The decision must be made on an accurate and detailed test of the seed under consideration.

Speedy Relief From Habitual Constipation

The liver is the largest and most important organ in the body, and when the liver refuses to act, it causes constipation, biliousness, headaches, indigestion, gas, sour stomach, bad breath, dysentery, diarrhoea, pains in back and under shoulder blades and under ribs on right side. These symptoms lead to colds, influenza or other serious troubles unless corrected immediately.

An inactive liver places an extra burden on the kidneys, which overtaxes them and causes the blood to absorb and carry into the system the impurities that the liver and kidneys have failed to eliminate.

When you treat the liver alone, you treat only a third of your trouble, and that is why you have to take purgatives every few nights. Calomel or other ordinary laxatives do not go far enough. If you would treat your kidneys and blood while treating the liver, you would put your entire system in order and frequent purgatives would then be unnecessary.

Dr. W. L. Hitchcock many years ago recognized these important facts, and after much study and research, compounded what is now known as Dr. Hitchcock's Liver, Kidney and Blood Powders, three medicines combined in one. This was the Doctor's favorite prescription for many years, being used by his patients with marked success. It is a harmless vegetable remedy that will not make you sick, and you may eat anything you like while taking it.

Get a large tin box from your druggist or dealer for 25c, under his personal guarantee that it will give relief, tone up the liver, stimulate the kidneys to healthy action and thereby purify the blood. If your dealer will not supply you, it will be mailed direct by the Hitchcock Medicine Co., Atlanta, Ga., upon receipt of price.—Adv.

Threatening Prospect.

"How about the watch on the Rhine?"

"Well, if the Huns don't behave themselves any better than it looks now, it is going to be an alarm clock."

ASPIRIN

Name "Bayer" on Genuine

"Bayer Tablets of Aspirin" is genuine Aspirin proved safe by millions and prescribed by physicians for over twenty years. Accept only an unbroken "Bayer package" which contains proper directions to relieve Headache, Toothache, Earache, Neuralgia, Rheumatism, Colds and Pain. Handy tin boxes of 12 tablets cost few cents. Druggists also sell larger "Bayer packages." Aspirin is trade mark Bayer Manufacture Monoaceticacidester of Salicylicacid.—Adv.

Asking Too Much.

The Director—Remember each time you appear, you must register happiness and contentment.

The Star—How can you expect me to register continual happiness and contentment on the smallest salary of any leadin' lady on the screen?

99 OUT OF 100

Of the little ills such as Nasal Catarrh, Sunburn, Itching, or Soreness anywhere, may be quickly relieved by applying Vacher-Balm which is harmless, and cooling. Keep it handy, and avoid imitations.

If you cannot buy Vacher-Balm locally, send 30c in stamps for a tube, to E. W. Vacher, Inc., New Orleans, La.—Agents wanted.—Adv.

Something Gained.

"It strikes me that $100 is a lot of money to pay for a suit like that."

"True enough," said Mr. Glipping, "but I'll have the use of the $100 for at least sixty days longer."

"How so?"

"I had it charged."

Important to Mothers

Examine carefully every bottle of CASTORIA, that famous old remedy for infants and children, and see that it

Bears the Signature of *Chas. H. Fletcher*

In Use for Over 30 Years.

Children Cry for Fletcher's Castoria

A Quarrel.

"I don't get a fair deal," complained the right firm.

"As to how?"

"I do most of the work."

"What of me?" demanded the left arm.

"Aw, you are used mainly to hug girls with."

To Have a Clear Sweet Skin.

Touch pimples, redness, roughness or itching, if any, with Cuticura Ointment, then bathe with Cuticura Soap and hot water. Rinse, dry gently and dust on a little Cuticura Talcum to leave a fascinating fragrance on skin. Everywhere 25c each.—Adv.

Possible Substitute.

"Education," sternly said the horse-faced gent, "is a better safeguard than a standing army, and—"

"You mean 'elocution,' don't you?" impolitely interrupted J. Fuller Gloom.—Kansas City Star.

A torpid liver condition prevents proper food assimilation. Tone up your liver with Wright's Indian Vegetable Pills. They act gently and surely.—Adv.

Probably Did That.

"Now, I never vote. I never bother with public affairs." "Did you consent to be counted when the census was taken?"

ROAD BUILDING

PACIFIC COAST GOOD ROADS

Interest Centers Particularly in Highway Extending From California to Washington.

(By HERBERT NUNN, State Highway Engineer of Oregon.)

The Pacific coast is particularly interested in our national highway; that is the Pacific coast highway extending from California to Oregon and Washington. This when completed will have approximate length of some 1,400 miles, and the large part of it is now completed or nearing completion.

Mr. Fletcher of California stated to me that his state had completed 525 miles, extending from Los Angeles north to Sacramento, and we are now under contract to complete the road. Oregon now has under contract on this road some 400 miles of construction, all of which will be completed by the middle of next year, 200 miles of which will be paved and the rest macadam or gravel. Washington has completed this road to Seattle, and next year its entire length will be complete.

I am unable to say at this time just how much money was expended during the year 1919 in the three states, but in Oregon approximately $7,000,000 was expended. The three states, however, are pretty well fixed financially.

California has a new bond issue for $40,000,000 and previously has expended some $33,000,000. Oregon has some $32,000,000 available and roads to cost $19,000,000 to $20,000,000 under construction. Washington has less money. They failed to carry the bond issue there this year, but have between $8,000,000 and $9,000,000 available for next year.

The eastern connections with the Pacific highway are the Santa Fe trail, the Lincoln highway, and the Midland road. I think the Santa Fe is pretty well cared for. It connects with southern California. In Oregon we are connecting with the southern highway and with the Columbia river highway.

Labor conditions on the Pacific coast are about the same as in the East.

Improved Road in Oregon.

The pay is about $4.50 with $7.50 for teams. We don't expect better labor conditions next year. Material conditions are better. In Oregon we have sufficient local material and don't require much rail transportation. Washington is fixed similarly. So is northern California. Southern California is in worse condition as to transportation.

MOTORTRUCK IS INSISTENT

War Brought It Into Prominence as Commercially Practical Form of Transportation.

The value of the motortruck as an the war, sprang into prominence as a commercially practical form of transportation and while the fighting has ceased, the need for the motortruck remains with us, more insistent than ever before. Within certain limitations the freight car of the highway is more efficient than the rail carrier, and, because it is, it may be taken as a permanent form of transportation and one destined to have a large influence on the movements of trade in the future.

PUSH GOOD ROADS BUILDING

Construction Work Retarded by War Should Now Be Resumed to Facilitate Transportation.

Good roads construction retarded by the war should now be pushed vigorously and nothing should be permitted to interfere with the expansion and development of these important arteries of transportation and trade which can serve to materially reduce high living costs by facilitating the movement of foodstuffs from the farm to the table.

Significant Auto Fact.

Observers are said to regard it as significant that the states which will spend most freely for better highways and which manufacturers depend upon to buy the most motortrucks in 1920 are states in which farming is the predominant occupation.

Value of Motortruck.

The value of the motortruck as an aid in marketing farm products is now well established. In bringing this about improved roads have been an essential factor.

"What Killed Bill?"

Every man, woman and child in the world has "Liver Trouble" some times. Many of them *Die* from it and never realize it. No *use* in this. And folks are learning better. Thousands have found out that *Dr. Thacher's Liver and Blood Syrup* will relieve "Liver Troubles". Will keep the *Bowels* open and the *Blood* rich and red. *You* ought to try this old doctor's prescription—*before* "Liver Trouble" gets in its deadly work on *you*—like it did on "Bill." Get it from your drug store.

32

"Some Sort of Liver Trouble!"

"Felt Like Eating"

Man and Wife, All Run-Down From Farm Work, Were Greatly Helped by Ziron.

"MY WIFE and I, after a hard spring on the farm, were tired and run-down," says Mr. E. B. Mulkey, of Route 1, Acworth, Ga. "We neither felt well. I knew my blood was bad, as I had little boils on the back of my neck.

"We felt we needed a builder. We had heard of Ziron and thought it must be what we needed. It certainly was. We took it faithfully, and after a week or such matter we began to feel better. My wife felt like cooking, and I sure felt like eating.

"Ziron sure did us good. It made us both feel stronger and better for the fall work, which everyone knows is 'some work' on a farm. My boils began to dry up, though just at first they seemed worse.

"We are much better and can highly recommend Ziron, and gladly do so for it sure did us good."

Ziron is a safe, reliable, tonic medicine, good for men, women and children, when an iron tonic is indicated. It is easy to take and contains no habit-forming drugs.

Ask your druggist or dealer.

Multiplies Too Fast.

At one of the army schools the perspiring aspirants for knowledge were going through the intricacies of arithmetic. One raw youth was having particular difficulty with fractions.

"It's very simple," encouraged the instructor. "See this rule, now. How many tenths are there in it? Ten, of course. Now, how many hundredths? One hundred. Now, how many thousandths?"

"D——n!" explained the sufferer, "There must be millions of 'em."—American Legion Weekly.

Why buy many bottles of other Vermifuges, when one bottle of Dr. Peery's "Dead Shot" will act surely and promptly?—Adv.

Cold Water Has Odd Use.

For years steam has been used for thawing the frozen soil of mining claims in Alaska, in spite of difficulties. Now it has been discovered that cold surface water, which of course is warmer than the ground, is a much better thawing medium than either steam or hot water, states Popular Mechanics Magazine. This seeming paradox is explained by the fact that the superabundant heat units of steam rise rapidly around the pipe, and are wasted, while the few heat units carried by the cold water remain in the ground and do their work slowly but thoroughly. In one test in the Nome district, a 2-inch pipe was inserted in a 6-inch drilled hole, and fed with 20 gallons of water a minute at a temperature of 52 degrees F., the ground being at 28 degrees. In 36 hours an 8-foot cylindrical thaw had been made.

Garden Pride.

Neighbors of J. W. Applin were surprised one night recently about 12 o'clock to see him with a flashlight looking for something in his garden. He appeared to have another man along with him.

It was thought that perhaps he had lost something valuable and was looking for it and a solicitous neighbor said the next morning: "Lose something in your garden last night, Mr. Applin?"

"No," was the reply. "I was just showing a caller our first tomato."—Indianapolis News.

Total Collapse.

"She dropped her eyes."

"That must have been the time her face fell."

Women Made Young

Bright eyes, a clear skin and a body full of youth and health may be yours if you will keep your system in order by regularly taking

GOLD MEDAL HAARLEM OIL CAPSULES

The world's standard remedy for kidney, liver, bladder and uric acid troubles, the enemies of life and looks. In use since 1696. All druggists, three sizes.

Look for the name Gold Medal on every box and accept no imitation

GAVE HIM UP IN DISGUST

Colored American Put Algerian to the Supreme Test and Then Delivered Stern Verdict.

The total lack of comprehension between the American negro and his Algerian brother will go down in history as one of the outstanding features of the war.

There was, for instance, the case of the dusky stevedore at Brest and one of the colored French troops on duty there. Long and laboriously the Yank tried to establish some means of linguistic communication, but there was no response.

Then a brilliant thought struck the boy from Georgia. He produced a pair of ivory cubes and rolled them enticingly under the Algerian's nose. Intelligence still registered zero.

"Man," said Sam in disgust. "You ain't no cullud pusson. You ain't even no human. You is just a corpse."—The American Legion Weekly.

Traveled Far for Wedding.

Before the war, a couple, both hailing from Auckland, New Zealand, came to a little village church in Cumberland to be married. It was the church where the bride's parents had been married just 25 years before. The couple had come 13,000 miles to be married in that church, and they set off on their honeymoon back to Auckland.—London Tit-Bits.

Good Judgment

leads thousands of housewives to serve

Grape-Nuts

in place of foods that require hours of drudgery in a hot kitchen. *Needs No Sugar* Comes ready to eat from the package.

"There's a Reason" for Grape-Nuts

o a more or less serious degree than in the establishment of seasonal freight rates on coal—a lower rate in the summer months to induce movement of that commodity and a higher rate in the winter months.

Seasonal Coal Rates.

On the recommendation of Chairman Edgar E. Clark of the commission and the other members also, a subcommittee of the senate committee on interstate and foreign commerce, the chairman of which is Senator Frelinghuysen of New Jersey, reported favorably a bill establishing seasonal coal rates. This bill and the report of the committee are now before the whole committee and will be brought up for consideration when congress reconvenes.

Widespread opposition developed to the proposed legislation among coal operators, coal dealers and commercial organizations. The opposing interests cannot see that the proposed legislation would accomplish the desired result—that of inducing the movement and storage of coal in the summer months so that a minimum of coal would have to be transported in the winter months.

In the opinion of George Otis Smith, director of the United States Geological Survey, to allow present conditions in the coal industry to continue will be to invite industrial paralysis.

"The seasonal fluctuation in coal output comes from a seasonal fluctuation in demand," he says. "The consumer must be hitched on to the problem of giving the mines more orders for the spring and early months and of relieving both mines and railroads of their extra heavy burden in the fall and winter months. In a normal year the country over this seasonal inequality of demand calls for 35 per cent to 60 per cent more coal being mined in November, the peak load month, than in April, the usual month of greatest slump in mine operation. Uneven demand thus requires more mines and more miners, both working a 75 per cent year, and conditions of unequal seasonal demand are also bad for the railroad, especially when combined with crop movements and winter interference with traffic."

Figures compiled by the Geological Survey disclose that the entire world is suffering from reduced production of coal and that the production of 1919 dropped back to the level of 1910. The total output of coal of all kinds in 1919, preliminary estimates show, was 1,290,000,000 net tons.

Menace to Rural Life.

How to keep the women down on the farm is the subject of special inquiry that is being made by the department of agriculture.

Already the survey of the farm home has been made in 33 states in the North and West, and the deduction made from it by department specialists is that waste of woman power is one of the greatest menaces to the rural life of the nation.

Records covering more than 10,000 farm homes, averaged by taking typical communities of the county in which the survey was made, have already been tabulated by the department. Much of the information was gathered, personally by home demonstration agents.

Admittedly, the survey thus far shows only the dark side of the farm life of a woman. It does not consider the many compensations that come with the woman's daily round of work for the comfort of the family, and anyone who has experienced the satisfaction of living in the open country knows that the average farm woman is more fortunately placed than her average city sister, the department says.

But what is to be done?

Miss Florence E. Ward, in charge of the extension work of the department of agriculture under whose direction the survey was made, answers the question.

Benefits From Conveniences.

"The interest of the department of agriculture in the returns from these studies as to labor, working equipment and compensation of the farm woman," says Miss Ward, "are as practical as its interest in farm studies regarding labor, machinery and crop returns for the same general reasons.

"The farm woman's working hours might be shortened, if the principles of modern business were applied to the farm home. Running water in the home for the 52 out of every 100 that must carry it into the house would lighten the woman's labor and add to her comfort. Labor could be lessened if the farm house were as well equipped as the up-to-date barn, which the farmer looks upon as so much currency with which to buy efficiency.

"The installation of modern lighting systems would release some of the women in 79 per cent of the homes where kerosene lamps are still used, and the installation of heating systems would release some of the men of the 54 per cent who care for coal or wood stoves.

"Forty-eight per cent of the farms are showed by the survey to have power for operating farm machinery, but only 22 per cent have this advantage for the home. That is a singular fact when we consider that frequently it is a simple matter to connect the engine used in the barn with household equipment.

"The washing machine is another labor saver, and selling cream, instead of churning it at home is another. In short, the same sort of intelligence and a fraction of the money applied to making field and barn work convenient would, if applied to the home, end untold drudgery to the women of the farms and would add both to the profit and comfort of the home."

HOW TO PREVENT BEES SWARMING

Advice and Suggestions on Subject Given by Professor Conradi of Clemson.

BROOD CHAMBER TOO SMALL

Production of Honey Gatherers Can Be Greatly Reduced by Proper Management—How Swarm May Be Hived to Best Advantage.

One of the problems of the beekeeper says Prof. A. F. Conradi, entomologist, is how to prevent bees from swarming. The following questions and answers taken from information Circular No. 9, published recently by the extension service of Clemson college, are in brief form expert advice and suggestions on this subject:

Why do bees swarm?

The bee colony is divided into workers, drones (or male bees), and queen. Normally the queen alone lays eggs, and to perpetuate their race new colonies are necessary. This is the natural way of increase.

What are conditions that induce swarming?

(a) The brood chamber may be too small, allowing too little egg-laying room. (b) There may be too little storage space. (c) There may be lack of ventilation. (d) There may be too many drones.

At what season is swarming most likely to occur?

Usually in early spring, but it may occur at any time during honey flow when conditions named in No. 2 are not corrected.

Can swarming be entirely prevented?

No, but it can be greatly reduced by proper management.

Why should swarming be prevented as far as possible?

It keeps the working force together. A hive full of bees is worth more than any number of weak colonies.

Are there two queens in the hive during swarming time?

Generally not. The young queen does not yet come out of the queen cell. The old queen leaves with the swarm.

How may swarming be reduced or possibly prevented?

(a) If the brood chamber becomes crowded, add another brood chamber. (b) If bees cluster out, it may be due to overcrowded condition, or lack of ventilation. Ventilate the hive and add room when necessary. If possible remove drone comb and also queen cells.

How may a swarm be hived to best advantage?

(a) When the swarm has settled, brush it into the new hive.

Swarming Bees.

(b) Remove the old hive from which the swarm came and place it where you want it to remain in the future. (c) Place the hive containing the new colony on the old stand. The first bees returning home will enter the new hive on the old stand; by night the majority of bees are again in the new hive on the old stand, making a strong colony.

GOPHERS IS EASY

Strychnine Sulphate on Pieces of Vegetable of Some Kind and Shove in Hole.

The easiest way to poison gophers is to put pieces of strychnine sulphate, about the size of half a wheat grain, pieces of potato, carrots or turnips. Then take a sharp stick and push it into the soft earth around the hole. Put the pieces of poisoned food down into these places and gophers will get it. This way saves stock and children from eating it up. It has been proven to be efficient in ridding the field.

SOIL FOR LATE GARDEN

Withstand Summer Heat and Fall Plants Must Have Well-Prepared Seed Bed.

Late garden seeds should be planted in very rich and well-prepared soil. To withstand summer heat and endure severe cold the plants must have a deep soil, and it must be kept in good condition, if possible.

USE AX IF DISEASE DEVELOPS IN FLOCK

Chicks Will Not Grow Properly if Not Healthy.

Far Better Plan to Prevent Ailments Than to Attempt to Cure an Ailing Fowl—Give Good Attention to Their Houses.

Disease is one of the handicaps to successful poultry keeping and should be guarded against at all times. Unless kept in a healthy condition, chicks will not grow properly and mature fowls will lose their vigor and vitality and become unproductive and unprofitable.

It is far better to prevent disease by proper care and attention than to attempt to cure a bird after it is sick. Therefore it is important to watch the flock closely at all times for any signs of disease, so in case an outbreak occurs it may be checked at once. Prevention is always better than cure, and all those who wish to succeed with poultry should give their birds such good care and keep their houses so well cleaned and disinfected that both fowls and chicks will keep hardy and vigorous.

Some diseases may be treated successfully, while others of a more serious nature usually prove fatal. If only one or two birds of a flock become sick it is usually advisable to kill them immediately (unless they are choice specimens) and burn or bury the carcasses, say poultry specialists in the United States department of agriculture. If the birds are kept and an attempt is made to doctor or cure them the disease may prove contagious and spread throughout the entire flock.

AXLE USEFUL AS GATE HINGE

Illustration Shows How Discarded Part of Wagon or Other Implement May Be Utilized.

On almost every farm can be found an old wagon or implement wheel with its axle. The illustration shows how it can be made to form one side and a very effective hinge for the farm gate.

An Old Axle, With Parts of the Two Wheels Remaining Upon It Forms an Essential Part of This Easy-Working Farm Gate.

The axle is set upright with the slats of the gate bolted to it. The lower end of the axle should be fitted with an old hub to serve as a bearing. The hub on the upper end should have at least one spoke remaining in it, so that the latter can be thrust through a hole bored in the gate post. Some stout wire, or iron strips, will be necessary to hold the hub up against the post.

PRODUCE BEST CAULIFLOWER

Tie Leaves Over Head to Protect It From Sun or Weather—Three Cuttings of Crop.

When the cauliflower head is about the size of a dollar, the leaves should be tied or twisted over the head to protect it from sun and weather. This method should produce a perfectly white product. The leaves should be so tied that snow or rain that enters may find a ready exit at the bottom, as an accumulation of moisture on the head or curd will cause dark spots and eventually ruin the product. There are usually three cuttings of the crop. If the earliest heads are tied with string, the second with raffia and the last have the leaves broken over, the grower will be aided at cutting time and will not have to examine all the plants.

HIRE LABOR ON HOUR BASIS

Specialist Says Farmers Will Find Employing Hands on That Plan Advantageous.

Experience the last several seasons, says W. L. Cavert, farm management specialist of the Minnesota College of Agriculture, indicates that farmers will find it advantageous to employ harvest and threshing labor on the hour basis instead of the day basis. "The hour plan," says Mr. Cavert, "is absolutely fair to both farmer and laborer and has the advantage that the help is not likely to object when it seems necessary to put in long hours."

FEW WEEDS ARE DESIRABLE

Detailed Purity Test Will Enable Farmer to Decide Whether He Wants Weeds or Not.

Not all weeds are equally undesirable in fields, hence a detailed purity test showing the various weeds in a sample will enable the farmer to decide whether he is willing to plant the weed seeds his sample contains or whether he will look farther for pure seed. Clean seed is always obtainable, usually at a somewhat higher price. The decision must be made on an accurate and detailed test of the seed under consideration.

Speedy Relief From Habitual Constipation

The liver is the largest and most important organ in the body, and when the liver refuses to act, it causes constipation, biliousness, headaches, indigestion, gas, sour stomach, bad breath, dysentery, diarrhoea, pains in back and under shoulder blades and under ribs on right side. These symptoms lead to colds, influenza or other serious troubles unless corrected immediately.

An inactive liver places an extra burden on the kidneys, which overtaxes them and causes the blood to absorb and carry into the system the impurities that the liver and kidneys have failed to eliminate.

When you treat the liver alone, you treat only a third of your trouble, and that is why you have to take purgatives every few nights. Calomel or other ordinary laxatives do not go far enough. If you would treat your kidneys and blood while treating the liver, you would put your entire system in order and frequent purgatives would then be unnecessary.

Dr. W. L. Hitchcock many years ago recognized these important facts, and after much study and research, compounded what is now known as Dr. Hitchcock's Liver, Kidney and Blood Powders, three medicines combined in one. This was the Doctor's favorite prescription for many years, being used by his patients with marked success. It is a harmless vegetable remedy that will not make you sick, and you may eat anything you like while taking it.

Get a large tin box from your druggist or dealer for 25c, under his personal guarantee that it will give relief, tone up the liver, stimulate the kidneys to healthy action and thereby purify the blood. If your dealer will not supply you, it will be mailed direct by the Hitchcock Medicine Co., Atlanta, Ga., upon receipt of price.—Adv.

Threatening Prospect.

"How about the watch on the Rhine?"

"Well, if the Huns don't behave themselves any better than it looks now, it is going to be an alarm clock."

ASPIRIN

Name "Bayer" on Genuine

"Bayer Tablets of Aspirin" is genuine Aspirin proved safe by millions and prescribed by physicians for over twenty years. Accept only an unbroken "Bayer package" which contains proper directions to relieve Headache, Toothache, Earache, Neuralgia, Rheumatism, Colds and Pain. Handy tin boxes of 12 tablets cost few cents. Druggists also sell larger "Bayer packages." Aspirin is trade mark Bayer Manufacture Monoaceticacidester of Salicylicacid.—Adv.

Asking Too Much.

The Director—Remember each time you appear, you must register happiness and contentment.

The Star—How can you expect me to register continual happiness and contentment on the smallest salary of any leadin' lady on the screen?

99 OUT OF 100

Of the little ills such as Nasal Catarrh, Sunburn, Itching, or Soreness anywhere, may be quickly relieved by applying Vacher-Balm which is harmless, and cooling. Keep it handy, and avoid imitations.

If you cannot buy Vacher-Balm locally, send 30c in stamps for a tube, to E. W. Vacher, Inc., New Orleans, La.—Agents wanted.—Adv.

Something Gained.

"It strikes me that $100 is a lot of money to pay for a suit like that."

"True enough," said Mr. Glipping, "but I'll have the use of the $100 for at least sixty days longer."

"How so?"

"I had it charged."

Important to Mothers

Examine carefully every bottle of CASTORIA, that famous old remedy for infants and children, and see that it

Bears the Signature of *Chas. H. Fletcher*

In Use for Over 30 Years.

Children Cry for Fletcher's Castoria

A Quarrel.

"I don't get a fair deal," complained the right arm.

"As to how?"

"I do most of the work."

"What of me?" demanded the left arm.

"Aw, you are used mainly to hug girls with."

To Have a Clear Sweet Skin.

Touch pimples, redness, roughness or itching, if any, with Cuticura Ointment, then bathe with Cuticura Soap and hot water. Rinse, dry gently and dust on a little Cuticura Talcum to leave a fascinating fragrance on skin. Everywhere 25c each.—Adv.

Possible Substitute.

"Education," sternly said the horse-faced gent, "is a better safeguard than a standing army, and—"

"You mean 'elocution,' don't you?" impolitely interrupted J. Fuller Gloom.—Kansas City Star.

A torpid liver condition prevents proper food assimilation. Tone up your liver with Wright's Indian Vegetable Pills. They act gently and surely.—Adv.

Probably Did That.

"Naw, I never vote. I never bother with public affairs." "Did you consent to be counted when the census was taken?"

ROAD BUILDING

PACIFIC COAST GOOD ROADS

Interest Centers Particularly in Highway Extending From California to Washington.

(By HERBERT NUNN, State Highway Engineer of Oregon.)

The Pacific coast is particularly interested in our national highway; that is the Pacific coast highway extending from California to Oregon and Washington. This when completed will have approximate length of some 1,400 miles, and the large part of it is now completed or nearing completion.

Mr. Fletcher of California stated to me that his state had completed 525 miles, extending from Los Angeles north to Sacramento, and we are now under contract to complete the road. Oregon now has under contract on this road some 400 miles of construction, all of which will be completed by the middle of next year, 200 miles of which will be paved and the rest macadam or gravel. Washington has completed this road to Seattle, and next year its entire length will be complete.

I am unable to say at this time just how much money was expended during the year 1919 in the three states, but in Oregon approximately $7,000,000 was expended. The three states, however, are pretty well fixed financially.

California has a new bond issue for $40,000,000 and previously has expended some $33,000,000. Oregon has some $32,000,000 available and roads to cost $19,000,000 to $20,000,000 under construction. Washington has less money. They failed to carry the bond issue there this year, but have between $8,000,000 and $9,000,000 available for next year.

The eastern connections with the Pacific highway are the Santa Fe trail, the Lincoln highway, and the Midland road. I think the Santa Fe is pretty well cared for. It connects with southern California. In Oregon we are connecting with the southern highway and with the Columbia river highway.

Labor conditions on the Pacific coast are about the same as in the East.

Improved Road in Oregon.

The pay is about $4.50 with $7.50 for teams. We don't expect better labor conditions next year. Material conditions are better. In Oregon we have sufficient local material and don't require much rail transportation. Washington is fixed similarly. So is northern California. Southern California is in worse condition as to transportation.

MOTORTRUCK IS INSISTENT

War Brought It Into Prominence as Commercially Practical Form of Transportation.

The value of the motortruck as an the war, sprang into prominence as a commercially practical form of transportation and while the fighting has ceased, the need for the motortruck remains with us, more insistent than ever before. Within certain limitations the freight car of the highway is more efficient than the rail carrier, and, because it is, it may be taken as a permanent form of transportation and one destined to have a large influence on the movements of trade in the future.

PUSH GOOD ROADS BUILDING

Construction Work Retarded by War Should Now Be Resumed to Facilitate Transportation.

Good roads construction retarded by the war should now be pushed vigorously and nothing should be permitted to interfere with the expansion and development of these important arteries of transportation and trade which can serve to materially reduce high living costs by facilitating the movement of foodstuffs from the farm to the table.

Significant Auto Fact.

Observers are said to regard it as significant that the states which will spend most freely for better highways and which manufacturers depend upon to buy the most motortrucks in 1920 are states in which farming is the predominant occupation.

Value of Motortruck.

The value of the motortruck as an aid in marketing farm products is now well established. In bringing this about improved roads have been an essential factor.

"What Killed Bill?"

Every man, woman and child in the world has "Liver Trouble" some times. Many of them *Die* from it and never realize it. No *use* in this. And folks are learning better. Thousands have found out that *Dr. Thacher's Liver and Blood Syrup* will relieve "Liver Troubles". Will keep the *Bowels* open and the *Blood* rich and red. *You* ought to try this old doctor's prescription—*before* "Liver Trouble" gets in its deadly work on *you*—like it did on "Bill." Get it from your drug store.

32

"Some Sort of Liver Trouble!"

"Felt Like Eating"

Man and Wife, All Run-Down From Farm Work, Were Greatly Helped by Ziron.

"MY WIFE and I, after a hard spring on the farm, were tired and run-down," says Mr. E. B. Mulkey, of Route 1, Acworth, Ga. "We neither felt well. I knew my blood was bad, as I had little boils on the back of my neck.

"We felt we needed a builder. We had heard of Ziron and thought it must be what we needed. It certainly was. We took it faithfully, and after a week or such matter we began to feel better. My wife felt like cooking, and I sure felt like eating.

"Ziron sure did us good. It made us both feel stronger and better for the fall work, which everyone knows is 'some work' on a farm. My boils began to dry up, though just at first they seemed worse.

"We are much better and can highly recommend Ziron, and gladly do so for it sure did us good."

Ziron is a safe, reliable, tonic medicine, good for men, women and children, when an iron tonic is indicated. It is easy to take and contains no habit-forming drugs.

Ask your druggist or dealer.

Multiplies Too Fast.

At one of the army schools the perspiring aspirants for knowledge were going through the intricacies of arithmetic. One raw youth was having particular difficulty with fractions.

"It's very simple," encouraged the instructor. "See this rule, now. How many tenths are there in it? Ten, of course. Now, how many hundredths? One hundred. Now, how many thousandths?"

"D——n!" explained the sufferer. "There must be millions of 'em."—American Legion Weekly.

Why buy many bottles of other Vermifuges, when one bottle of Dr. Peery's "Dead Shot" will act surely and promptly?—Adv.

Cold Water Has Odd Use.

For years steam has been used for thawing the frozen soil of mining claims in Alaska, in spite of difficulties. Now it has been discovered that cold surface water, which of course is warmer than the ground, is a much better thawing medium than either steam or hot water, states Popular Mechanics Magazine. This seeming paradox is explained by the fact that the superabundant heat units of steam rise rapidly around the pipe, and are wasted, while the few heat units carried by the cold water remain in the ground and do their work slowly but thoroughly. In one test in the Nome district, a 2-inch pipe was inserted in a 6-inch drilled hole, and fed with 20 gallons of water a minute at a temperature of 52 degrees F., the ground being at 28 degrees. In 36 hours an 8-foot cylindrical thaw had been made.

Garden Pride.

Neighbors of J. W. Applin were surprised one night recently about 12 o'clock to see him with a flashlight looking for something in his garden. He appeared to have another man along with him.

It was thought that perhaps he had lost something valuable and was looking for it and a solicitous neighbor said the next morning: "Lose something in your garden last night, Mr. Applin?"

"No," was the reply. "I was just showing a caller our first tomato."—Indianapolis News.

Total Collapse.

"She dropped her eyes."

"That must have been the time her face fell."

Women Made Young

Bright eyes, a clear skin and a body full of youth and health may be yours if you will keep your system in order by regularly taking

GOLD MEDAL HAARLEM OIL CAPSULES

The world's standard remedy for kidney, liver, bladder and uric acid troubles, the enemies of life and looks. In use since 1696. All druggists, three sizes.

Look for the name Gold Medal on every box and accept no imitation

GAVE HIM UP IN DISGUST

Colored American Put Algerian to the Supreme Test and Then Delivered Stern Verdict.

The total lack of comprehension between the American negro and his Algerian brother will go down in history as one of the outstanding features of the war.

There was, for instance, the case of the dusky stevedore at Brest and one of the colored French troops on duty there. Long and laboriously the Yank tried to establish some means of linguistic communication, but there was no response.

Then a brilliant thought struck the boy from Georgia. He produced a pair of ivory cubes and rolled them enticingly under the Algerian's nose. Intelligence still registered zero.

"Man," said Sam in disgust. "You ain't no cullud pusson. You ain't even no human. You is just a corpse."—The American Legion Weekly.

Traveled Far for Wedding.

Before the war, a couple, both hailing from Auckland, New Zealand, came to a little village church in Cumberland to be married. It was the church where the bride's parents had been married just 25 years before. The couple had come 13,000 miles to be married in that church, and they set off on their honeymoon back to Auckland.—London Tit-Bits.

Good Judgment

leads thousands of housewives to serve

Grape-Nuts

in place of foods that require hours of drudgery in a hot kitchen. *Needs No Sugar* Comes ready to eat from the package.

"There's a Reason" for Grape-Nuts

Bank Vice-President

Tells How Ziron Iron Tonic Helped His Daughter After Operation for Appendicitis.

AFTER any serious illness, the first thing you notice when you begin to get around is your lack of strength and energy—a tired, weak feeling.

The sooner you get your strength back the better. The thing to do is to eat plenty of good, nourishing food, get all the fresh air you can, exercise moderately, and take Ziron Iron Tonic three times a day.

Your doctor will tell you this is sound advice, and urge you to follow it.

Read this letter from Mr. J. B. Kelly, vice-president of the First National Bank, Graceville, Fla.: "My daughter had been in bad health since last April. She was operated on for appendicitis. She has been taking Ziron for two weeks. Her appetite is better than it has been. Her nerves are better, and she says she feels better . . . I know that Ziron is good for weak and feeble people."

Ziron is a scientific, reconstructive tonic, prepared from valuable strength-building ingredients, for weak people with thin blood. Druggists sell Ziron on a money-back guarantee. Try it.

Listen Folks!

If its Overalls, Work Pants, Work Shirts, or Work Shoes that you want at a bargain, well, you had better

C-BEAN BROTHERS BEFORE BUYING ELSEWHERE

Why Pay $3.00 for Overalls When you can get the best here for only - - **2.50**

Money to Loan

I represent a loan company and can perfect farm loans of $300 to $10,000 for 5 to 40 years time at less than 8 per cent. Now is the time to have farm lands inspected. The growing crops will help to show loan values. I can give same advantages as the Federal Farm Loans.

F. B. COLLIER,
Clanton, Ala.

REVIVAL AT FRIENDSHIP

Beginning last Saturday night, a very successful revival is being conducted at the Friendship Baptist Church, just north of town.

Rev. J. D. Hand of Newton, Ala., is assisting the pastor, Rev. W. P. Lowery, and this able minister and evangelist is doing a great work for that community.

Rev. Hand has with him his son to conduct the musical part of the meeting, and he is a very talented soloist and choir director.

Several additions have been made to the membership, and this church, while yet young, promises to be one of the livest and most progressive churches in the county.

JEMISON NEWS

We all enjoyed the 25th of July at the home of Mr. and Mrs. J. N. Sims, as we celebrated mother's birthday, it being her fifteth birthday. There were twenty-three who ate dinner with her on that day. Her brother, G. W. Horsley, and family spent the day with her.

Mr. Austin Barnett spent Sunday at home, brought with him Mr. Jessie Merrell. Mr. Merrell reported a nice time.

Mr. Lee Crowson called on Miss Eula Barnett Sunday p.m.

Mr. Lonie Maulding was visiting Mr. Ruby Crowson Sunday.

Miss Ara Hall visited Miss Bertha Crowson Saturday night.

Mr. Lem Sims spent Saturday night at home.

Misses Bessine and Mae Horsley attended preaching at Center Hill Sunday. Rev. Scott preached.

There was singing at Center Hill Sunday afternoon.

Don't forget the Chilton Cafe, near the railroad, when you want a good square meal for a little money. We serve the best.

CHILDRESS CEMETERY

All people interested in the cemetery at Mt. Carmel, better known as the Childress Cemetery, are asked to meet there on Tuesday, August 3 for the purpose of cleaning off said cemetery.

H. W. VARDEN,
W. O. CHILDRESS,
Committee.

SALESMEN WANTED—To solicit orders for Paints, Roofing Cement & Specialties, on full time or as side line, for manufacturers agents. Salary or commission. Address F. F. Murray Company, Box 345, Cleveland, Ohio. 1t-pd

Mr. J. M. Bicker of Holt, Ala., spent last Saturday night with his sister, Mrs. Cora Mims.

Oliver Culp of Autauga County is spending a few days with relatives and friends here.

Miss Ora Shaw, accompanied by her little nephews, C. N., Jr., and Walton Kicker, of Birmingham, visited Mrs. Ida Popwell the first of the week.

THE CHILTON COUNTY SINGING CONVENTION

The Chilton County Singing Convention met at the Co. High School building Saturday, July 17th. Called to order at 3:00 o'clock p.m. with song by James Franklin, prayer by S. M. Yates. Motion carried that we elect officers for ensuing year, which resulted as follows: President, Jas. Franklin; Vice-President, S. M. Yates; Secretary, J. M. Smith; Chaplin, A. H. Glasscock; Executive Committee, F. I. Popwell, Mrs. L. O. Vickers and W. M. Boswell. Motion adopted that we suspend publication of minutes for coming year.

Resolution attached herewith was adopted and ordered published.

The Resolution.

Whereas, there has arisen among some of the people of our County an idea that all music leaders who are not members of a church should be denied the privilege of directing sacred music in our siggings; and

Whereas, we believe that such an idea or practice will prove detrimental to the advancement of the cause of music, therefore, be it

Resolved, that it is the sense of the Chilton County Singing Convention that all men and women of recognized moral and upright character in our county, who are interested in the advancement of the cause of sacred music, be fully privileged and invited to take part in our singings throughout the county, as directors, or otherwise, as they may see fit or be called upon, without regard as to whether they are members of a church or not. Be it further

Resolved, that this Convention would suggest that the Committee for arranging musical programs at any time or place in our county, use every effort to distribute as widely and effectually as possible, the names of those who may be selected as leaders, in order that the greatest diffusion of ideas and interest may be affected looking to the broadening of the sphere of musical progress, and not be limited or biased toward any person or leader because he or she may not be a member of the church.

This Convention further appeals in this regard, for the most hearty and cordial support for the cause of music in our county, from all leaders and lovers of music, both inside and outside of the church. We believe that music is one of the greatest moral refining agencies in our land, and we hope that no one may be denied the privilege of executing his or her talents in this respect.

Resolved, further that these resolutions be printed in the Union-Banner.

R. T. GRANT.

SUNDAY SESSION

House called to order Sunday, July 18th at 10:00 o'clock, a.m. with song by the President; prayer by J. L. Jones. Program Committee appointed—T. J. Littlejohn, J. D. Collins and W. O. Rich.

Directors for the forenoon were: Profs. W. M. DeVaughn, J. L. Harris, H. C. Collins, J. D. Patton, C. C. Parrish and H. H. Martin. Directors for the afternoon were: Profs. W. M. Boswell, R. A. Smith, J. W. Lowery, J. D. Patton, W. M. DeVaughn and C. C. Parrish. A solo was sung by Prof. Patton. Closing song by Prof. Patton; prayer by Rev. A. L. Foshee.

Pianists for the session were: Profs. Ralph Grant, H. C. Collins, Ammie Boswell, Mrs. Marietta Collins, Mrs. Rasco and Miss Bertie Edwards.

J. M. SMITH, Secy.

THAT BIG JULY CLEARANCE SALE

Still going on at the

NEW YORK STORE

Bigger and Better Bargains Every Day.

Ask those who have purchased from us during our

Wonderful Cut Price Sale

Then come and see for yourself.

We guarantee a saving on every purchase of

DRY GOODS, SHOES, HATS, CAPS,
MENS AND BOYS SUITS,
IN FACT EVERYTHING TO WEAR

DO NOT PURCHASE UNTIL YOU COME HERE

A Guarantee with Every Purchase or Your Money Refunded.

NEW YORK STORE

Clanton, Ala.

C. Reese Mullins, Agt.,

Insurance in all lines and Sewing Machins of All Kinds.

Next Door to Upchurch Drug Company,
CLANTON, ALA.

Henry County Farms For Sale

We have farms ranging from 40 to 3,000 acres at prices from $25 to $100 per acre in land of "Pork, Peanuts and Prosperity." Crop failures unknown; delightful climate; good roads, schools and churches. Write for a complete list of farms for sale.

WISE & GOLSON,
Abbeville, Alabama.

Delightful Always

—Everywhere

—Any time

Chero-Cola

Refreshing
With no bad after effect

DRINK
Chero-Cola
THERE'S NONE SO GOOD

L. IX.

LANTON BAPTIST CHURCH

nother step forward in the progof the new building enterprise been accomplished. The plans specifications of the architect been received and adopted by building committee. The plan he church adopted will give to the of Clanton a modern up-to-date e-story building, with all the dements for a fully graded Sunday ool, also kitchen equipment, fur- for heating purpose, dining room social occasions, gymnasium for young people, with a splendid au- rium including baptistry, robing ms, and pastor's study. A place also be provided for the pipe an.

he committee is now writing the for the erection of the build- and work will be commenced just oon as the successful contractors get the material on the ground. s will be a valuable asset to the zens of Clanton as well as to Baptist denomination. We want to be the people's church of the mmunity and solicit your interest co-operation.

P. G. CARTER, Pastor.

JULY MARRIAGES

During the Month of July the following marriage license were issued Judge L. H. Reynolds:

R. E. Tucker and Miss Jewell Edrds.

J. H. Harless and Mrs. Cora Kirkd.

Robert Jones and Miss Ora Cofer.

Clay Lucas and Miss Lester Mar-

G. H. Vinson and Mrs. Lula Daport.

W. C. Edwards and Miss May Robts.

Judge Culver and Miss Ada Burnett.

B. E. Collum and Miss Lena Watts.

J. Y. Gray and Miss Katherine Carr.

Gus Downing and Miss Nolia Johnn.

J. D. Henley and Miss Eva Nobles.

Marvin Adams and Miss Essie Mims.

R. S. Jones and Miss V.M. Culp.

Ranzie Brazier and Miss Clara May eckler.

Ruben Bearden and Miss Mae Hamck.

NOTICE OF ELECTION

Notice is hereby given that a spel election will be held in School istrict No. 13, at Enterprise School ouse, School District No. 15, at ulledge's Store, Verbena, Alabama, hool District No. 23, at Maplesville, labama, School District No. 37, at abella School House, and in School istrict No. 65, at the Chilton County ourthouse, on the 27th day of Aust, 1920, for the purpose of deterining whether or not a special tax all be levied and collected annually the rate of thirty cents on each ne hundred dollars worth of taxable roperty in each of the said School istricts, for the present tax year nd continuing for a period of ten ears, and said levy is proposed to be ade for public school purposes in ach of the said School Districts in hilton County, Alabama.

This, the 19th day of July, 1920.

J. L. GORE,
Sheriff of Chilton County, Ala.

LAND FOR SALE—Four-horse arm, 155 acres, located 1-4 mile of Poplar Springs Church, four tenant ouses, good pastures, lasting water. For particulars see John W. Patterson, Clanton, R. 2. 7-22-4t

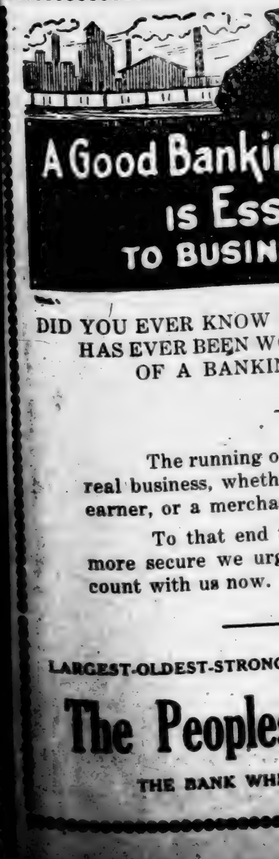

A Good Bankin
IS Ess
TO BUSIN

DID YOU EVER KNOW
HAS EVER BEEN W
OF A BANKI

The running o
real business, wheth
earner, or a mercha

To that end
more secure we urg
count with us now.

LARGEST-OLDEST-STRONG

The People
THE BANK WH

JULY
SALE

STORE

very Day.

n us during our

ce Sale

urself.

urchase of

TS, CAPS,
ITS,
O WEAR

COME HERE

rchase or
d.

TORE

Henry County Farms For Sale

We have farms ranging from 40 to 3,000 acres at prices from $25 to $100 per acre in land of "Pork, Peanuts and Prosperity." Crop failures unknown; delightful climate; good roads, schools, and churches. Write for a complete list of farms for sale.

WISE & GOLSON,
Abbeville, Alabama.

Always

ime

Cola

SO GOOD

THE UNION-BANNER

VOL. IX. CLANTON, ALA., AUGUST 5, 1920. NUMBER 19.

CLANTON BAPTIST CHURCH

Another step forward in the progress of the new building enterprise has been accomplished. The plans and specifications of the architect have been received and adopted by the building committee. The plan of the church adopted will give to the city of Clanton a modern up-to-date three-story building, with all the departments for a fully graded Sunday school, also kitchen equipment, furnace for heating purpose, dining room for social occasions, gymnasium for the young people, with a splendid auditorium including baptistry, robing rooms, and pastor's study. A place will also be provided for the pipe organ.

The committee is now writing the bids for the erection of the building and work will be commenced just as soon as the successful contractors can get the material on the ground. This will be a valuable asset to the citizens of Clanton as well as to the Baptist denomination. We want this to be the people's church of the community and solicit your interest and co-operation.

P. G. CARTER, Pastor.

JULY MARRIAGES

During the Month of July the following marriage license were issued by Judge L. H. Reynolds:

R. E. Tucker and Miss Jewell Edwards.

J. H. Harless and Mrs. Cora Kirkland.

Robert Jones and Miss Ora Cofer.

Clay Lucas and Miss Lester Martin.

G. H. Vinson and Mrs. Lula Davenport.

W. C. Edwards and Miss May Roberts.

Judge Culver and Miss Ada Burnett.

B. E. Collum and Miss Lena Watts.

J. Y. Gray and Miss Katherine Candler.

Gus Downing and Miss Nolia Johnson.

J. D. Henley and Miss Eva Nobles.

Marvin Adams and Miss Essie Mims.

R. S. Jones and Miss V.M. Culp.

Ranzie Brazier and Miss Clara May Cleckler.

Ruben Bearden and Miss Mae Hamrick.

NOTICE OF ELECTION

Notice is hereby given that a special election will be held in School District No. 13, at Enterprise School House, School District No. 15, at Golledge's Store, Verbena, Alabama, School District No. 23, at Maplesville, Alabama, School District No. 37, at Isabella School House, and in School District No. 65, at the Chilton County Courthouse, on the 27th day of August, 1920, for the purpose of determining whether or not a special tax shall be levied and collected annually at the rate of thirty cents on each one hundred dollars worth of taxable property in each of the said School Districts, for the present tax year and continuing for a period of ten years, and said levy is proposed to be made for public school purposes in each of the said School Districts in Chilton County, Alabama.

This, the 19th day of July, 1920.

J. L. GORE,
Sheriff of Chilton County, Ala.

LAND FOR SALE—Four-horse farm, 155 acres, located 1-4 mile of Poplar Springs Church, four tenant houses, good pastures, lasting water. For particulars see John W. Patterson, Clanton, R. 2. 7-22-4t

REYNOLDS WILL SPEAK AT ANNISTON

Judge L. H. Reynolds has accepted an invitation to speak at Anniston on August 12, the ocacsion being the annual meeting of the State Farmers Union. We do not suppose that this will be a political speech, but Judge Reynolds will be able to give the farmers at that meeting some food for thought, and we expect that if they are observant enough they can find some politics between the lines of what he says.

CAMPAIGN FOR AMERICANISM

An active campaign with Americanism as its keynote, as opposed to internationalism, is being waged by the Republican Senatorial campaign committee, according to Senator Miles Poindexter of Washington, the chairman of the committee. Senator Poindexter said that the states in which the campaign is centering include Idaho, Utah, Oregon, California, Arizona, Colorado, Nevada, Maryland, and Kentucky. "The great issue in Senatorial campaign especially is the issue of Americanism," Senator Poindexter stated. "The maintenance of complete American sovereignty, the withdrawal of our military forces from Europe, the co-operation of the nation for the preservation of the peace of the world and the re-establishment of peace and commercial relations with Germany without compromising American independence are all peculiarly involved in the Senatorial campaign."

MR. DAVID VINES

No, he is not dead,—he is not even sick. But we simply want to let everybody know what has become of him. Several people have been asking where he has gone to; so we are going to tell you about him.

Most everybody in the county are acquainted with David, and his friends are no less numerous than his acquaintances. He is an admirable young fellow, and no one can know him without liking him.

You will remember Mr. Vines as the veteran rural carrier on Route No. 5 from Clanton before the war. During the war he served in the United States Navy. Since being discharged from the service two years ago he has been at work for the Alabama Power Company at Lock 12.

But the first of this month he landed safely back in Clanton, and is now permanently located with the Chilton Hardware Company in the capacity of salesman. He invites his many friends to call on him there and let him sell them something that is hard to wear.

Mr. Willie Logan of Ensley spent the week end with his parents, Mr. and Mrs. W. O. Logan.

Mrs. J. M. Popwell and children spent Sunday with her sister, Mrs. J. A. Mims.

Misses Leara Johnson, Bertha and Nettie Dennis, visited Miss Elner Holley and sisters Sunday.

Mr. James Johnson of Chambers county has been visiting his brother, W. T. Johnson south of Clanton.

Mr. Thomas Bosworth of Thorsby was a visitor to The Union-Banner office on Wednesday. Mr. Bosworth is on old-time Republican from Indiana, and has been living at Thorsby for about twenty years. He follows politics with a close interest, and expresses great hopes that the Republican ticket will be a success in this country next November.

MONEY TO LOAN

$50,000.00

I have succeeded in arranging with one of the largest Fire Insurance Companies in America, with millions and millions of capital and surplus, for the above amount —and more if needed, to be loaned to farmers of this section, including Jemison, Thorsby, Clanton, Coopers, Verbena and surrounding territory.

The loans will be made in this way: We inspect and estimate your property, including dwelling and contents, barn and contents, smoke house, feed stuff, mules and cattle, and insure you for three fourths value against fire, lightning and wind storms, figuring you up for five years for only four and one-half years premiums, you paying one-fifth cash and the other four-fifths in four annual installments, without interest.

This strictly applies to farmers and good risk. If you will insure your home, we will also carry your tenant houses for you.

If interested, please write, phone or call on me, and I will be glad to consider your application. I also write old line Life Insurance and sell Singer Sewing Machines.

Now listen, people! You do not owe me one cent, neither do you owe my company anything, but you do owe yourself and your wife and children protection against Fires, Lightning, Wind Storms and Death.

C. REESE MULLINS, Agent

NEXT DOOR TO UPCHURCH DRUG CO.
CLANTON, - ALABAMA.

CLANTON BAPTIST CHURCH

The revival services of the church are now in progress, and large congregations are gathering each day at the court house to listen to the wonderful sermons being delivered by Dr. W. F. Frazier and to the fine singing of Mr. James W. Jelks.

A splendid chorus choir of adult people, and a fine Sunshine Choir of children are some of the attractions of the meeting.

Some have already been received into the membership of the church, and a very fine spirit is manifested which promises one of the greatest revival meetings the church has ever experienced. Dr. W. F. Frazier is one of the experienced workers of the Baptist Home Board of Evangelism. He is a thoughtful, earnest, eloquent preacher with a good deal of humor and some pathos. He is logical in his conclusions and direct and forceful in his appeal. He makes a specialty of working with the men, being a great lover of men. Dr. Frazier and Mr. Jelks make a good team for evangelistic work.

Singer and Director.

In an interesting editorial The Birmingham News has the following to say about "Sunshine Jelks": Sunshine Jelks is a wonder when it comes to children. At 7 o'clock every night his Sunshine Choir meets him for a story hour. The choir is divided into two parts—the Mocking Birds and the Nightingales, and these two sides are working to win the contest which closes Friday night. Mr. Jelks says that he organized his first children choir after his graduation from the Moody Bible Institute, Chicago, but at first he did not like children. After his own baby won her way into his own heart however, he began to really love them and his orginal way in handling them has gained for him remarkable success.

"You can't fool a child," smiled the sunshine singer. "You have simply got to enter into the spirit of their play with them and let them know that you really love them to win their confidence."

Mr. Jelks has organized sunshine choruses from Panama to the Canadian Border in about 150 of the leading cities and towns. Sometimes he has 500 in a choir and he says he has been back to a city years after organizing them to find that they are still alive and the children always rememberng him.

Mr. Jelks' popularity does not stop with the kiddies. The grown-ups like him equally as well, and it is almost an impossibility to sit in church he he is leading the singing and not sing. His motto with the cheildren is "Its sunshiny weather when we are together."

Many of the leading pastors and evangelists of the country speak equally well of him.

The services of this week will be as follows:

Preaching services at 11 a.m. and 8 p.m. each day.

Street service on Saturday afternoon at 3:30 p.m. led by evangelists.

Sunday afternoon a great mass meeting for men and boys only in the court house at 3:00 p.m.

The women of the church are holding daily prayer meetings in their various circle gatherings and are being assisted by Miss Ida Belle Ray, who is a very capable volunteer worker, a splendid scholar, teacher and speaker.

We cordially invite the public to these services and urge the Baptist people of the community who are living in the city to put their membership into the church, and thus help to make their influence felt in the community in which they live.

The meetings will continue every day this week and probably through the next closing on Sunday, August 15th. P. G. CARTER, Pastor.

CHILTON COUNTY SUNDAY SCHOOL ASSOCIATION

With an earnest appeal to every Sunday School worker of every denomination to be present, the Chilton County Sunday School Association announces an annual county convention to be held at Clanton, Ala., on August 23rd, 1920.

A program, replete with interesting and instructive details has been prepared by expert workers, who have included every phase of modern Sunday school work for consideration at the convention. "The Sunday School of Today," an address by one of the state association workers, will introduce an open forum discussion.

The convention will open in the morning at 9:30 o'clock and will continue through an afternoon session, adjourning at 4 p.m. Dinner will be served in the open. Two of the field secretaries of the Alabama Sunday School Association will appear on the convention program.

This convention is of vital interest to every Sunday school worker and devotee in the county and is expected to be largely attended.

Pate Parrish brought us one of his Democratic watermelons Monday, and the only supremacy it held over the Republican brand was that it was bigger. We invited a friend of ours (and also a friend of "Jeff") who is a Democrat, to help us eat the melon, and when we told him it was one of Pate's Democratic melons, he said he did not believe it was a Blackmon Democrat. We don't now why he said that, but we will ask Pate and see if he knows.

Mrs. J. W. Kicker and grand-daughter, Lillian Dennis, are spending this week with relatives in Montgomery.

A MANDATORY LAW

Because of the Secretary of Labor in making futile the arrests of anarchistic and revolutionary aliens for deportation, the Republican Congress during the recent session so amended the deportation law as to leave no doubt as to its intent. "These aliens are here only because of our good grace and the courtesy of the United States," says Representative Albert Johnson ,chairman of the Committee on Immigration and Naturalization. "Some government officials think our present laws do not reach these aliens. This bill will reach them. They are welcome here no longer. Not only is the bill necessary because many of these alien reds are now in the United States but because many thousands are at the ports of the world seeking passage to the United States to do propaganda work for world revolution."

COUNTY COURT

Man Pickens, charged with using abusive language; case nolle prossed on motion of solicitor.

Lillie Smitherman, charged with using abusive language. Defendant plead guilty and was fined $20.00.

Jim Mims, charged with assault and battery; case continued.

Zack Smitherman, charged with presenting firearm. Defendant plead guilty and fined $20.00.

Zack Smitherman, charged with using abusive language. Defendant plead guilty and was fined $20.00.

Philip Headley, charged with assault with weapon. Defendant plead guilty and fined $1.00.

Jim Mims, Bill Gilbert, J. M. Allen and H. G. Gomeriona, charged with forfeiture. Forfeiture to be set aside on payment of cost.

Jim Mims, charged with violating prohibition law; continued.

Mrs. Tom Thompson, charged with assault and battery. Defendant discharged.

Joe Grooms, charged with assault with weapon. Case continued to September Court.

Turner Campbell, charged with manufacturing liquor. The defendant plead not guilty of the charge and bond fixed at $1000 for appearance at grand jury.

J. T. Boswell, charged with using abusive language. Case continued by the state.

Amie Boswell, charged with using abusive language. Cace continued by the state.

Maxie Boswell, charged with using abusive language. Case continued by the state.

Whit Brown, charged with assault to murder. Defendant plead not guilty. Bond fixed at $500 to appear at Grand Jury.

Oscar Mims, charged with assault with a rock on W. M. Boswell. Defendant presenting gun. Defendant discharged and the prosecutor, J. T. Boswell taxed with the cost.

Oscas Mims, chasged with assault with a sock on W. M. Boswell. Defendant dischaged and posecutor, W. M. Boswell is taxed with the cost.

Monoe Wyatt and Elijah Weldon, chaged with keeping store open on Sunday. Defendants plead guilty to operating garage on Sunday. Each of the defendants fined $10 and costs.

Thomas Henley, charged with vagrancy. Nolle prossed on motion of solicitor.

Charlie Cleckler, charged with violating prohibition laws. Continued to September court.

John Ellison, charged with violating prohibition law. Defendant discharged.

Albert Gore, charged with violating prohibition law, case continued.

WHAT CITIZENSHIP IMPLIES

Washington, Aug. 3.—(Special correspondence)—Speaking as a member of the Committee on Immigration and Naturalization in the House of Representatives, Representative Isaac Siegel, of New York, says that the United States typifies love of country. "Citizenship implies desire and will and obligation to give all you possess in behalf of the country in which you live. As far as the Immigration Committee is concerned, it is determined upon one thing—that in the United States there is not going to be room for a living creature, no matter how small he can be, if he is not willing to stand by America 24 hours a day. It is only in the last two years that the immigration law really provides for illiteracy test and examination both physically and mentally. It gave the government all the power it could ask for to effect the deportation of undesirables. The astonishing feature of our investigation has been that we find that the man cannot read English or any language in fact, is the very man who is willing to listen to people who have no love for America."

LOMAX, ALABAMA

Mrs. Lula Culp visited at Mrs. Robinson's Sunday.

Mr. Leslie and wife visited relatives at Calera Saturday returning Sunday evening.

Mrs. Terrell Russa visited at Mrs. King's Saturday.

Mr. Charlie Daniel visited Mr. Leslies family Saturday night.

Mr. Dalton Giles and family spent Sunday with Mr. Ben Wells.

Some of the young people from this place attended the preaching service at Salem Sunday night.

Mr. J. W. Woodyard and family spent Sunday with Mr. W. J. Wells.

Mr. George Robinson got his hand hurt Saturday and it is not doing well.

On account of the dry weather everybody is feeling bad, but we hope to have a rain soon and maybe everybody will feel better.

Mr. Banks and family visited the capital city Monday.

There was a lot of the people from this place, who attended court on Monday.

Mr. Oscar Culp visited Lomax Monday and brought with him a nice load of melons.

Mrs. Jeff Blankenship is visiting relatinves in Coosa County.

Mr. Smith and family of Clanton motored up to Lomax Sunday p.m.

MT. PLEASANT

Farmers are now taking their vacation and taking in the protracted meetings.

Quite a number from around here attended the closing of Prof. Patton's singing school at Liberty Hill last Saturday.

Miss Dovie Foshee spent last week with Miss Alvie Dozier in Elmore.

Mrs. A. R. Aldridge, who has just returned from Salt Lake City ,is visiting Mrs. L. O. Vickers.

Mrs. L. M. Rowell has just returned from a visit to relatives in Flomaton and Evergreen.

John Thompson and family of Selma spent Saturday night with his mother, Mrs. Mary Thompson.

Miss Alvie Dozier is spending a few days with Miss Grace Duncan.

Calvin Parrish spent one night last week at B. F. Massey's.

Misses Lona and Ethel Thompson spent part of last week with Mrs. Katie Ducnan.

Mrs. A. A. Love and Miss Irene Love spent last week with relatives and friends here.

A Good Banking Connection is Essential - TO BUSINESS SUCCESS

DID YOU EVER KNOW OF ANY BIG SUCCESS THAT HAS EVER BEEN WON WITHOUT THE HELP OF A BANKING CONNECTION?

The running of one's life nowadays is a real business, whether he be a farmer, wage earner, or a merchandiser.

To that end that your future may be more secure we urge the starting of an account with us now.

LARGEST-OLDEST-STRONGEST BANK IN CHILTON COUNTY

The Peoples Savings Bank

THE BANK WHERE YOU FEEL AT HOME

A CHECK ACCOUNT

in a bank should establish a most intimate relation between the bank and its depositors.

We are always willing to consult with our depositors regarding their proposed business deals.

We may see matters from a different viewpoint than you do and help you to avoid a loss. Come in and let us assist you.

WE PAY 4% ON TIME DEPOSITS

FIRST NATIONAL BANK
CAPITAL & SURPLUS $33,000
CLANTON, ALA.

MEMBER OF FEDERAL RESERVE SYSTEM

CONDENSED CLASSICS

THE AWAKENING OF HELENA RICHIE

By MRS. MARGARET DELAND

Condensation by Miss Sara Ware Bassett

Margaretta Wade Campbell was born at Allegheny, Pennsylvania, Feb. 23, 1857. When only 16 she went to New York to study drawing and design, and later taught them. In 1880 she married Lorin Deland, famous as sometime football strategist against the enemies of Harvard.

In 1886 appeared "The Old Garden," a collection of verse. It is a characteristic title; for many years Mrs. Deland has each winter grown in her own house in Boston great numbers of Dutch bulbs, which she sells at an annual function to her friends and the public, for the benefit of her favorite charities. As she does all the labor herself, it is a singularly personal form of good works.

Only two years later came "John Ward, Preacher," a book which won the author wide recognition. There have been many others between that and "The Awakening of Helena Richie" in 1906, including "Old Chester Tales" in 1898, in which she made famous her childhood home. "The Iron Woman" appeared in 1911.

IN 1906 Margaret Deland, after having written several other books, gave to the public the fruit of her maturer skill in "The Awakening of Helena Richie."

The story is simple.

Stripped of the charm of its setting, and the subtle delicacy of its treatment, we have a tale presenting few characters, and with no very extended scope for action.

The scene of the novel is the same small Pennsylvania town in which Mrs. Deland has placed two previous books: "Old Chester Tales" and "Doctor Lavendar."

At the opening of the story Mrs. Richie has come to Old Chester and taken up residence in the "Stuffed Animal House," so called because its former owner was a taxidermist. She is little known to the villagers, living an isolated existence, and shunning any intimacy with the townsfolk; nevertheless she is universally respected. There is, to be sure, an atmosphere of mystery enshrouding this beautiful stranger who is possessed of a culture and poise that place her a stratum above the simply bred inhabitants of the sleepy little settlement, but since she goes to church, is quiet and decorous, and gives herself no airs, she furnishes no cause for criticism.

Her only visitor is Mr. Lloyd Prior, known to Old Chester as her brother.

As the story proceeds, however, we are made aware that Prior is not her brother, but is a Philadelphia widower with one daughter whom he idolizes; and that he and Mrs. Richie have for thirteen years been living together awaiting the death of Frederic, Helena's husband, whose demise will leave them free to marry. Frederic has been a dissipated man who, when not himself, has been responsible for the death of the Richie baby; and he is now living a dissolute life in Paris. The tragedy of the baby's death has been the culminating factor in turning his wife's hatred and contempt for him into revulsion, and determining her to desert him and go to Prior. To her lover she gives all the affection which the loss of her child and the destruction of her hopes have turned back into her nature.

Prior, on the other hand, has loved her in the past, but now, after thirteen years of deferred happiness, his passion is burned out. He is tired of her. Alice, his daughter, is growing up, and he realizes the indiscretion of the entanglement; furthermore his business demands his time; it is less and less convenient to come to Old Chester; and he is no longer young. He is a selfish, sensual being, with the typical masculine distaste for everything that renders him uncomfortable either in mind or body. While he is willing, in an indolent sort of way, to continue his relation with Mrs. Richie; is even honorable enough to marry her if he must, it is obvious that he would gladly be rid of the whole affair.

But to Helena Richie this incident is not an "affair." It is her life. She loves Prior with a devotion engendered by her lonely, heart-starved existence, and she looks forward to the moment when Frederic's death shall release her from her present precarious position, and allow her to confront the world with a clear name. That an ultimate marriage between them will wipe out the blot on their past she does not question. In the meantime she can only possess her soul of patience, and make the best of her enforced seclusion. No one knows her secret. No one can know it. Therefore she feels quite secure—that is, as secure as is possible in the face of the ever-present danger of exposure.

Into this fevered life of hers three important characters project themselves: Doctor Lavendar, the minister of Old Chester; Dr. William King, the village physician; and David, an orphan child whom the rector has befriended, and for whom he is desirous of finding a home. Of all Mrs. Deland's creations none, perhaps, is more beloved than is Doctor Lavendar. Wise, benign, humorous; yet just at all times—a man who is never to be turned aside from a principle by idle sentimentality. Doctor King is not unlike him in this unflinching fealty to duty and to honor.

These two persons put their heads together to decide that since Mrs. Richie leads such a solitary life and is abundantly able, she is the one to take the homeless David. The conspirators proceed with extreme caution. The child is brought to Doctor Lavendar's house, and Mrs. Richie is given the opportunity to see him.

He is a quaint, winsome, appealing little fellow—a decided personality, and one of the most delightful and consistent child portraits in modern fiction. His greatest attraction lies in the fact that one can never be sure what he will say next. Once, when Doctor Lavendar is telling him a story he keeps his eyes fixed so intently on the man's face that the old gentleman is much flattered.

"Well, well, you are a great boy for stories, aren't you?" remarks the delighted minister.

"You've talked seven minutes," said David thoughtfully, "and you haven't moved your upper jaw once."

As can be imagined the child makes instant conquest of Mrs. Richie, who insists on fitting him out with tiny garments, and brings him in triumph to the "Stuffed Animal House."

Day by day the tie that binds her to David strengthens until we see this affection the dominant motif of her life. It even overshadows her love for Prior, although it is some time before she is conscious that it does so.

In the meanwhile, quite by chance, the security of her miniature world is shaken to its foundations. There lives in Old Chester a youth much Mrs. Richie's junior, Sam Wright, who has drifted into the habit of calling on her, and who falls in love with her. It is the blind worship of one who has never known passion, and in an attempt to break up the boy's infatuation his doting grandfather comes to Mrs. Richie, and half in irritation accuses her of not being a good woman. The shot is a random one, but the instant the charge is made the speaker realizes he has hit upon the truth Helena's anger at his gibes and sarcasm is like the whirlwind.

But the Lord was not in the wind.

It is Sam Wright's suicide that first brings home to her the gravity of defying social responsibility. What she has hitherto regarded as a scorn for convention she now sees to be a crime against humanity. All her being is rocked with self-reproach.

But the Lord was not in the earthquake.

It is not until Doctor King forces her to confess her guilt, and tells her she must give up David, that we reach the climax of the drama. Then all the wild mother instinct of the woman leaps into being. She is a lioness fighting for her young. She will give up Prior; in fact she does give him up. But she will not part with David. She begs, bribes, prays; but Willy King's conscience will not permit him to listen to her entreaties. She must send the child back to Doctor Lavendar, or he must acquaint the good minister with the entire story.

In an effort to forestall this action Mrs. Richie herself goes to the rectory and before she leaves it she looks into the face of her own soul and pronounces her doom.

"The whirlwind of anger had died out; the shock of responsibility had subsided; the hiss of those flames of shame had ceased. She was in the centre of all the tumults, where lies the quiet mind of God."

When Dr. Lavendar asks her if she thinks herself worthy to keep the child she humbly whispers: "No."

And after the fire, the still Small Voice.

At last the woman's conscience is aroused, her repentance is sincere, and we have the true "Awakening of Helena Richie."

How wisely Dr. Lavendar meets this crisis in the shattered life, allowing her to taste to the full the dregs of remorse and suffering; and yet how mercifully and gently he leads her upward toward hope and a desire for restitution constitute the remainder of the story.

The kind old man suggests that she make her future home in a distant city where her past will not follow her and where she may start anew, and he asks that on the morning of her departure she come to him for a package which he wishes her to take with her on her journey. The reader shares her shock of joyous surprise when David emerges from the corner of the stage-coach crying:

"I'm the package!"

"Dr. Lavendar took both her hands. . . . 'Helena,' he said, 'your Master came into the world as a little child. Receive him in your heart by faith, with thanksgiving.'"

So ends the novel.

To tear the skeleton of the plot from its exquisite setting is almost a sacrilege. It is like dragging the perfume from a flower. One must read the book to gain a true sense of its exceptional beauty and fineness.

It has been successfully dramatized and the title role ably and artistically portrayed by Margaret Anglin; there is also an "Anglin Edition" of the story attractively illustrated by pictures taken from the play.

Copyright, 1919, by the Post Publishing Co. (The Boston Post). Printed by permission of, and arrangement with, Harper & Bros., authorized publishers.

Alabama

Short Items From All Parts of State

Workers Meet at Auburn.

Auburn.—Many prominent people attended the annual conference of Alabama extension workers, which met at Auburn Aug. 2-7, inclusive. The meeting was in the nature of a round table conference. Representatives from the Washington office and others were introduced to the conference from time to time. Reduction in the high cost of living was the central theme of the meeting.

• • • •

Steamer Craster Hall Arrives.

Mobile.—The steamer Craster Hall arrived in Mobile with a cargo of boilers for the Chickasaw Shipbuilding Company. This vessell will be immediately reloaded here with a cargo of 1,000 tons of flour and 4,500 tons of steel plate, and will sail with this cargo for Rotterdam at the earliest possible date.

• • • •

$18,000 Income Refund.

Montgomery.—Warrants for the refund of income taxes paid the state prior to the decision of the Alabama supreme court declared the income tax law unconstitutional, are being prepared in the state auditor's office. It is esttimated that the amount to be refunded will be close to $18,000, although it is impossible to arrive at exact figures in this connection at the present time owing to the fact that all applications for refunds are not yet in. Attention is again called to the provision that those wishing a refund must make application to the state tax commission, which passes upon all such reimbursements before the auditor is authorized to issue warrants for them.

• • • •

Montgomery.—Alabama coal mining has caught its stride again, and output is equal to the heaviest of any period of the year. The production during the week ending July 24 was 327,989 tons compared with 283,000 in the week ending July 17 and 242,000 in the week ending July 10. Last week's production was an increase of 34,000 tons over the preceding week and an increase of 75,000 tons over the next preceding week. The production in the week ending January 31 was 320,000 tons and that of the week ending February 14 was 320,000 tons. That of the week ending March 6 was 308,000 tons. It appears that the production has gotten back to the maximum of output that preceded the domestic mine strikes. They began early in May. The increase in output is credited to three causes: (1) More cars at the mines; (2) Diminution of the strike owing to the reopening of domestic mines where there were, or are, strikes, and their increasing production; (3) Longer hours put in by the miners at large mines, where there are, and have been, no strikes. The mine situation is altogether better than it has been in several weeks and the trend appears to be upward.

• • • •

Capital Stock Increased.

Montgomery.—Authority for an increase in the authorized capital stock of the Tennessee Valley Bank, at Decatur, from $150,000 to 0200,000, was issued by D. F. Green, state superintendent of banks, Wednesday. The authority contained a proviso that stock in this institution must be sold for not less than $200 per share.

• • • •

27 Doctors Added to Rolls.

Montgomery. — Twenty-seven new physicians have been added to the medical rolls of Alabama by the recent medical examination, according to announcement of the state board of medical examiners. A great majority of those who took the examination were successful.

• • • •

Gun Club Formed.

Montgomery.—The Pickett Springs Rod and Gun Club, a new Montgomery county social and recreation club, filed official notice of incorporation in the secretary of state's office. The incorporators are J. M. Baldwin, R. E. Thornton and others.

• • • •

Highway Commission Visits Lineville.

Lineville.—Members of the Alabama highway commission to locate the Florida short line, visited Lineville and were given a banquet by local citizens.

• • • •

See Needs Of Harbor.

Mobile.—It took Mobile business men but 20 minutes to subscribe the $12,500, half of the amendment campaign expense of $25,000, that will

• • • •

To Install White Way.

Florence.—The park commission of Florence will raise $1,100 for the purpose of installing 12 white way posts in and around the city park.

• • • •

Subscriptions Increase.

Huntsville. — Subscriptions being taken for the $30,000 of short term city warrants fo the purpose of providing money for the public schools of Huntsville jumped to $26,000. The balance it is believed will be pledged.

Ensley City to Sail.

Mobile.—The Ensley City, 9,600-ton vessel buit by the Chickasaw Shipbuilding Company, has completed loading with a half million dollar cargo of lumber, steel and automobiles, and is ready to sail for Rotterdam as soon as a crew can be obtained and other minor arrangements made. The Ensley City is loaded with a cargo of 77,200 tons, having on board 275,000 feet of lumber and timber, 56 automobiles and 5,085 tons of steel products. The cargo is valued at approximately $500,000 or more, and will be taken to Rotterdam.

• • • •

Music Course Prepared.

Dothan.—Superintendent Baker, of the city schools, has announced that Miss Mildred Adair will again be connected with the schools the coming terms as head of the piano department, and will be assisted by Mrs. W. D. Paschal, of this city, and Miss Susie Bethune, of Georgia. Miss Mildred Manning, of Naperville, Ill., will be supervisor of public school music, and will also have charge of the orchestral and glee club work. The board of education is also trying to obtain a violin and voice teacher.

• • • •

Land Company Incorporated.

Gadsden.—Papers incorporating the National Land Company were filed in the probate office here. The concern will have its main office at Attalla. Its capital stock i spliaced at $2,000, enable the state to aid Alabama's only seaport. This was accomplished at the end of a meeting at Elks' Auditorium under the auspices of the Mobile Chamber of Commerc Unbounded enthusiasm marked the occasion from beginning to end, and the assurance was given by many of those present that more money will be forthcoming if it is needed to assure the success of the port Amendment at the election of Nov. 2.

• • • •

Two More Convicts Held.

Montgomery.—Two other convicts have been arrested on chages of complicity in the murder of Francis Suddith, convict, at the Speigner prison, according to a report received by the convict department. They are Wayne Wright of Randolph, serving a life term for murder, and Robert Carter, alias Claxton, of Montgomery, serving an indeterminate term of from eight to nine years for grand larceny. Wright and Carter have been placed in the Elmore County jail with Clarence Bailey, who is accused of being the person who wielded the knife. No details which would indicate the cause of the killing have been obtained. As Wright is now serving a life sentence he can be convicted of only one offense, murder, and the punishment must be death. If he is not given a death sentence he must be acquitted.

• • • •

Postmasters of State to Gather.

Alabama's postmasters will gather in Birmingham on August 16 for their annual convention. Advance plans for the meeting were made when B. B. Cather, postmaster at Ashville, and Mrs. Lottie Reed, postmaster at Owenville, met at the Molton hotel to arrange the pogram. The convention will be held for one day, August 16, at the Tutwiler hotel. A large number of postmasters from all parts of the state will be present. Important matters will be discussed. The president of the National League of Postmmasters has promised to be present and address the convention. Every third and fourth-class postmaster in the state will be asked to come to the convention.

• • • •

Man Dies From Peculiar Injury.

Gadsden.—Dr. W. S. Duff, Fort Payne physician, died as the result of a peculiar injury. It is said that when his automobile went dead in a creek he got out to start the machine, he kicked a stone out of the way, severely injuring his toes. The toes were amputated and then the leg, the last operation being followed by death.

• • • •

Partlow on Inspection Trip.

Tuscaloosa.—Dr. W. D. Partlow, superintendent of the Alabama insane hospitals, has been granted a leave f absence by the trustees of that institution for the purpose of touring the north to inspect homes for the feeble minded. It will be remembered that the last legislature authorized such a home in this city for the feeble minded.

• • • •

Montgomery City To Be Launched.

Montgomery.—State officials have received invitations to be the guests of the launching party at Mobile Saturday, Aug. 7, when the steamship Montgomery City will leave the ways. Miss Willie Gayle, of Montgomery, has been appointed sponsor.

• • • •

Boll Weevils Increase.

Ashand.—The past few days have witnessed the coming of bill boll weevil in large numbers. Cotton through this section is being injured very much by this renewed attack. shrdlitiutiootui onon

• • • •

Building Activity at Andalusia.

Andalusia.—Much building activity is now being displayed in Andalusa. The Andalusia Wholesale Grocery Company's new home will be completed within the next few days, and the two new stores on Cotton Street, owned by W. R. Tisdale, will be ready for occupancy by the last of August. Many new residences are under construction, and the work on the buildings of the Covington county fair association is progressing rapidly.

IMPORTANT NEWS THE WORLD OVER

IMPORTANT HAPPENINGS OF THIS AND OTHER NATIONS FOR SEVEN DAYS GIVEN

THE NEWS OF THE SOUTH

What Is Taking Place In The Southland Will Be Found In Brief Paragraphs

Foreign—

Lloyd George, premier of England, says that whatever may happen, Ireland will never be permitted to break from the British empire.

The duke of Northumberland and Sir Edward Carson say that the Irish Sinn Fein is part of a world conspiracy to turn the world upside down.

The Turkish delegation which is to sign the peace treaty is in Paris. The signing will take place early in August.

Frank Brooks, wealthy country gentleman, a close friend of Viscount French, lord lieutenant and member of the committee on Irish reconstruction appointed last year by the viceroy, has been assasinated at Dublin. He was killed in the directors' room of the Dublin and Southwestern railway in Westland row, where he had gone to attend a meeting of the railroad's board of directors.

Three soldiers and three Sinn Feiners were wounded when a body of the latter disarmed a detail of military police in the heart of Dublin, Ireland. The coup is said to have been the most audacious and spectacular that the Sinn Feiners have yet accomplished in the matter of disarming the military.

Ronald Amundsen, Norwegian explorer, has arirved in Nome, Alaska, from the Arctic ocean, thus completing a circle of the globe in Arctic waters.

Col. Esteban Cantu, governor of Lower California, Mexico, is reported to be in open rebellion, following reports that troops are being sent to Ensenada on the west coast and to an unnamed point on the gulf coast. The governor says he will use every resource at his command to repel the invaders if they come without authority from Provisional President de la Huerta.

The German reichstag by an overwhelming vote approved the agreement recently made by the government at Spa with the representatives of the entente.

Francisco Vila has telegraphed to President de la Huerta offering to surrender unconditionally. The government reply instructed him to place himself at the disposition of Gen. Eugenio Martinez, chief of operations, and to repair the railway line. Villa replied that he had repaired the railway line and signed himself "Affectionately Francisco Villa."

The allies' demands upon Holland to guard the former German emperor closely have made it impossible for William to mingle with the Dutch country gentry who have estates about Doorn and the house where he is said to expect to spend his remaining days is just like "a little bit of Germany."

The suggestion that Germany has been tempted to join forces with Soviet Russia in order to escape her obligation is repudiated by Dr. Walter Simons, foreign secretary, in a recent speech to the reichstag. He reasserted Germany's neutrality in the Russo-Polish situation.

The former German emperor, William, while professing a desire to lead at Doorn, Holland, the quiet life of a country gentleman, has nevertheless created a little court around him—somewhat larger than he had at Amerongen, and Dutch newspapers have already begun calling Doorn "The Little Potsdam."

Washington—

The American government is understood to be giving close attention to Japanese relations and Japan's general policy in the far east because of the effect on the questions involved of the recent withdrawal of the American troops from Siberia the signing of the consortium relative to Chinese financial aid, the assumption of control of the Chinese eastern railroad by the Japanese and the Japanese occupation of northern Saghalien and the greater portion of the maritime province of Siberia.

As indicating that the United States has maintained a neutral attitude between Poland and Soviet Russia since the opening of the hostilities between those countries, Secretary Baker has made public the record of the sales by the war department to Poland with the explanation that nothing had been sold since the hostilities began.

Prior to the war between Poland and Russia, the wart department disposed of approximately $72,000,000 worth of materials to the Polish republic. Her total obligations to this government amount to at least one hundred million dollars.

A statement of railway earnings and expenses for the month of April, compiled by the interstate commerce commission, shows that the government lost because of railroad operation for service and not for profit for that month aproximately one hundred million dollars. Only the South showed an operations credit.

The league of nations will continue to be the principal campaign issue as far as President Wilson is concerned, no matter what course is pursued by Governor Cox. Whatever utterances the president makes will be based on the league of nations idea.

President Wilson, through the United Mine Workers of America, has appealed to the striking miners to return to work. When the strikers resume work, the president promises to have alleged inequalities of the wage scale probed.

William R. Williams of Richmond, Va., until recently unknown in official or unofficial Washington and even to representatives and others from his home state, has been sworn in as assistant secretary of war.

America's trade balance with Europe for the fiscal year just ended fell off more than five hundred million dollars compared to 1919.

Plans for relief of the c[illegible] are being made, according [illegible] tion proceeding from the w[illegible] house.

By an overwhelming [illegible] vote, the membership of t[illegible] of commerce of the United [illegible] adopted a platform on [illegible] lations, which, among [illegible] declares for the right of [illegible] operation in industry and [illegible] labor organizations legally [illegible] for their conduct.

Columbus, Ga., with a [illegible] 31,125, shows an increas[illegible] in a decade.

Announcement is m[illegible] world conference of th[illegible] Christian Temperance U[illegible] held at Montevideo in De[illegible]

A warning that all post[illegible] postal employees must [illegible] frain from engaging in per[illegible] ical campaign," is issued [illegible] ter General Burleson.

Reduction of the allied [illegible] to the United States by the applic[illegible] debts of the various gov[illegible] amounts awarded them [illegible] against this country grow[illegible] the war are being conside[illegible] by the treasury department.

Domestic—

There has been little [illegible] strength in the cotton ma[illegible] during the week ending July 31. [illegible] in prices has not been so [illegible] as the week preceding.

Over a million dollar los[illegible] ed in a New Orleans war[illegible] The heroic work of the fir[illegible] saved many lives and much pro[illegible] and damage.

The house of represent[illegible] Georgia has passed a bill [illegible] surance companies tha[illegible] ness in Georgia for ten yea[illegible] and have accumulated a surplus of $75,000 to sell stock certificates for the purpose of increasing [illegible] serves.

Misgivings in regard to [illegible] conditions is doing a good d[illegible] tail buying in the wheat [illegible] there has been a steep fall [illegible] in Chicago.

Under the direction of t[illegible] partment distinguished serv[illegible] have been awarded to Ser[illegible] Daniell and First Sergeant [illegible] Knapp, the ceremony tak[illegible] Camp Gordon, Ga.

The celebrated Georgi[illegible] bill, which would prohibit [illegible] from bathing together is at[illegible] attention of the whole co[illegible] not likely that the bill wil[illegible] the committee room at thi[illegible] the legislature.

Private reports of cotto[illegible] is causing cotton to sag [illegible] York. The reports vary f[illegible] 74.9.

A verdict of guilty was [illegible] the Fulton superior court [illegible] in the case of Charley Jas[illegible] old, a negro accused of a[illegible] Judge Humphries sentenced [illegible] hanged. Recently he ent[illegible] near Grant Park, Atlanta, [illegible] ed the mother of two children, who were silenced by threats to kill them with a knife.

There is no change in [illegible] prices. Trade and commission houses in all the big cities are on the buying side.

Investigation of the recent strike of the Chicago Yardmen's Association has been begun before a federal grand jury. About sixty witnesses have been summoned by the government.

Mrs. George Ogilvy Haif of London, who before her marriage was Miss Charlotte Astor of New York City, died recently in a Paris hospital.

A trans-continental airplane race, to be known as the national airplane race, for the Pulitzer trophy, and cash prizes will be held in October or the first week in November, the contest committee of the Aero Club of America, announces in New York.

James L. Key, municipal ownership candidate for mayor of Atlanta, Ga., was re-elected mayor by an overwhelming majority. Women participated in the election. The voters by a big majority decided that the Bible shall be read in the public schools without comment.

Thomas E. Watson, the sage of Thomson, author of "Napoleon" and "The History of France," has entered the senatorial race in Georgia.

In compliance with the wishes of President Wilson, John L. Lewis, the president of the United Mine Workers of America, will instruct the striking miners to return to work.

Senator Harding has again asked Governor Cox for specifications of the Democratic stand on the league of nations.

The dry goods market is reported to be quiet through the country, with but small demand for cotton goods.

He[illegible] Wh[illegible]

By Willia[illegible] Johnsto[illegible]

"THE LITTLE PEOPLE."

Synopsis.—Spalding Nelson receives an invitation to dinner from his great-uncle, Rufus Gaston. On the way he meets Barbara Bradford and renders her a service. She lives in the same apartment building as the Gastons. They go there together. Gaston and his wife are going to Maine for a trip and ask Nelson to live in their apartments. He accepts. The Gastons tell him of mysterious noises about the apartment—"whispers" and noises that have scared them. Going to the apartment a few days later Nelson again meets Barbara, his accidental acquaintance. Nelson meets the building superintendent, Wick, and instinctively dislikes him. In a wall safe he finds a necklace of magnificent pearls. Next day Nelson finds the pearls have disappeared from the wall safe. His first idea of informing the police is not acted upon because of peculiar circumstances. He has been discharged from his position without adequate explanation or reason, and feels himself involved in something of a mystery. He decides to conduct an investigation himself. That night Barbara signals from the window of her apartment, which is opposite his, and they arrange a meeting for next day. In the morning he finds a note in his room, asking him why he had not informed the police of the loss of the jewels. Barbara tells Nelson her sister Claire had some years before made a run-away marriage with an adventurer, from whom she was soon parted, and the marriage had been annulled. Claire is engaged to be married and someone knowing of her escapade has stolen documents concerning the affair from the Bradford apartment and is attempting to blackmail the Bradfords. Nelson and Barbara exchange confidences about the "whispers," mysterious noises and other queer doings, which are much alike in both apartments.

CHAPTER V—Continued.

—6—

I wondered which had been his bedroom. It was hardly likely that it had occupied the room in which I slept. As I debated the matter I heard someone moving about my room and went to investigate. It was Mary Burke, making up my bed. She would know which room my great-uncle had been accustomed to occupy.

As I entered the bedroom for the purpose of cross-questioning her, my first impression—and philosophers tell us that the first is most likely to be the correct one—was of a simple-minded, kindly old Irish woman of the most honesty. I was certain just by looking at her that there wasn't a crooked hair in her head, even if she had had the intelligence necessary for crimes beyond the ordinary.

"It's Mr. Nelson I'm seeing at last," she exclaimed with satisfaction. "I was wondering when I would be laying eyes on ye."

"Yes," said I," "I am Mr. Nelson Mr. Gaston's great-nephew."

"Sure and I'd have knowed ye anywhere. It's as like ye are as two peas barring the old gentleman's white hairs."

Her statement rather startled me for while I never had regarded myself as an Adonis, on the other hand never had supposed I looked anything like old Rufus.

"Was this my great-uncle's bedroom when he was here?" I asked, trying to make my inquiry seem casual.

"It was and it wasn't," Mrs. Burke replied. "He gets queer notions, the ould gentleman does. In the last few weeks he's slept in every room in the house."

"What made him do that?"

"It's not for me to be saying." Dubiously she crossed herself. "Some

"Sometimes I Do Be Thinking the House Is Haunted."

times I do be thinking the house is haunted. The old man was all the time mumbling about—"

She hesitated and looked furtively about.

"About whispers," I suggested. Instead of replying to my question she asked another one at me.

"And have ye been hearing the[illegible]"

he league of nations will continue
e the principal campaign issue as
as President Wilson is concerned,
matter what course is pursued by
ernor Cox. Whatever utterances
president makes will be based on
league of nations idea.
resident Wilson, through the Unit-
Mine Workers of America, has ap-
led to the striking miners to return
work. When the strikers resume
k, the president promises to have
ged inequalities of the wage scale
hed.
William R. Williams of Richmond,
until recently unknown in official
nofficial Washington and even to
sentatives, and others from his
state, has been sworn in as as-
ant secretary of war.
erica's trade balance with Eu-
for the fiscal year just ended fell
r less than five hundred million dol-
compared to 1919.
ss for relief of the coal situation
being made, according to informa-
proceeding from the white house.
an overwhelming referendum
the membership of the chamber
merce of the United States has
a platform on industrial re-
which, among other things,
for the right of "open shop"
in industry and for making
rganizations legally responsible
ful conduct.
... Ga., with a population of
shows an increase of 514%
decade.
announcement is made that the
conference of the Women's
ian Temperance Union will be
at Montevideo in December, 1922.
warning that all postmasters and
employees must "carefully re-
from engaging in pernicious politi-
campaigns," is issued by Postmas-
General Burleson.
reduction of the allied debt to the
United States by the application to the
ns of the various governments of
mounts awarded them on claims
first this country growing out of
war are being considered by the
sury department.

Domestic—

There has been little evidence of
length in the cotton market during
week ending July 31. The decline
prices has not been so pronounced
the week preceding.
Over a million dollar loss is report-
in a New Orleans warehouse fire.
heroic work of the firemen saved
many lives and much property loss
damage.
The house of representatives of
Georgia has passed a bill allowing in-
surance companies tha thave done busi-
ness in Georgia for ten years or more
and have accumulated a surplus of
$5,000 to sell stock certificates for
the purpose of increasing their re-
serves.
Misgivings in regard to financial
conditions is doing a good deal to cur-
tail buying in the wheat market, and
there has been a steep fall in prices
in Chicago.
Under the direction of the war de-
partment distinguished service crosses
have been awarded to Sergeant Josiah
Daniell and First Sergeant Charles H.
Kemp, the ceremony taking place at
Camp Gordon, Ga.
The celebrated Georgia "bathing"
bill, which would prohibit the sexes
from bathing together is attracting the
attention of the whole country. It is
not likely that the bill will get out of
the committee room at this session of
the legislature.
Private reports of cotton conditions
is causing cotton to sag off in New
York. The reports vary from 72.4 to
71.9.
A verdict of guilty was returned in
the Fulton superior court (Georgia)
in the case of Charley Jasper, 22 years
old, a negro accused of assault, and
Judge Humphries sentenced him to be
hanged. Recently he entered a home
near Grant Park, Atlanta, Ga., attack-
ed the mother of two children, who
were silenced by threats to kill them
with a knife.
There is no change in raw sugar
prices. Trade and commission houses
in all the big cities are on the buying
side.
Investigation of the recent strike
of the Chicago Yardmen's Association
has been begun before a federal grand
jury. About sixty witnesses have
been summoned by the government.
Mrs. George Ogilvy Half of London,
who before her marriage was Miss
Charlotte Astor of New York City, died
recently in a Paris hospital.
A trans-continental airplane race, to
be known as the national airplane
race, for the Pulitzer trophy, and cash
prizes will be held in October or the
first week in November, the contest
committee of the Aero Club of Amer-
ica, announces in New York.
James L. Key, municipal ownership
candidate for mayor of Atlanta, Ga.,
was re-elected mayor by an over-
whelming majority. Women participat-
ed in the election. The voters by a
big majority decided that the Bible
shall be read in the public schools
without comment.
Thomas E. Watson, the sage of
Thomson, author of "Napoleon" and
"The History of France," has entered
the senatorial race in Georgia.
In compliance with the wishes of
President Wilson, John L. Lewis, the
president of the United Mine Workers
of America, will instruct the striking
miners to return to work.
Senator Harding has again asked
Governor Cox for specifications of the
Democratic stand on the league of na-
tion.
The dry goods market is reported to
be quiet through the country, with
but small demand for cotton goods.

The House of Whispers

By William Johnston

© by Little, Brown & Co.

Illustrations by Irwin Myers

"THE LITTLE PEOPLE."

Synopsis.—Spalding Nelson receives an invitation to dinner from his great-uncle, Rufus Gaston. On the way he meets Barbara Bradford and renders her a service. She lives in the same apartment building as the Gastons. They go there together. Gaston and his wife are going to Maine for a trip and ask Nelson to live in their apartments. He accepts. The Gastons tell him of mysterious noises about the apartment—"whispers" and noises that have scared them. Going to the apartment a few days later Nelson again meets Barbara, his accidental acquaintance. Nelson meets the building superintendent, Wick, and instinctively dislikes him. In a wall safe he finds a necklace of magnificent pearls. Next day Nelson finds the pearls have disappeared from the wall safe. His first idea of informing the police is not acted upon because of peculiar circumstances. He has been discharged from his position without adequate explanation or reason, and feels himself involved in something of a mystery. He decides to conduct an investigation himself. That night Barbara signals from the window of her apartment, which is opposite his, and they arrange a meeting for next day. In the morning he finds a note in his room, asking him why he had not informed the police of the loss of the jewels. Barbara tells Nelson her sister Claire had some years before made a run-away marriage with an adventurer, from whom she was soon parted, and the marriage had been annulled. Claire is engaged to be married and someone knowing of her escapade has stolen documents concerning the affair from the Bradford apartment and is attempting to blackmail the Bradfords. Nelson and Barbara exchange confidences about the "whispers," mysterious notes and other queer doings, which are much alike in both apartments.

CHAPTER V—Continued.

—6—

I wondered which had been his bedroom. It was hardly likely that he had occupied the room in which I slept. As I debated the matter I heard someone moving about my room and went to investigate. It was Mrs. Burke, making up my bed. She would know which room my great-uncle had been accustomed to occupy.

As I entered the bedroom for the purpose of cross-questioning her, my first impression—and philosopers tell us that the first is most likely to be the correct one—was of a simple-minded, kindly old Irish woman of the utmost honesty. I was certain just by looking at her that there wasn't a crooked hair in her head, even if she had had the intelligence necessary for crimes beyond the ordinary.

"It's Mr. Nelson I'm seeing at last," she exclaimed with satisfaction. "I was wondering when I would be laying eyes on ye."

"Yes," said I," "I am Mr. Nelson, Mr. Gaston's great-nephew."

"Sure and I'd have knowed ye anywhere. It's as like ye are as twe peas, barring the old gentleman's white hairs."

Her statement rather startled me, for while I never had regarded myself as an Adonis, on the other hand I never had supposed I looked anything like old Rufus.

"Was this my great-uncle's bedroom when he was here?" I asked, trying to make my inquiry seem casual.

"It was and it wasn't," Mrs. Burke replied. "He gets queer notions, the auld gentleman does. In the last few weeks he's slept in every room in the house."

"What made him do that?"

"It's not for me to be saying." Devoutly she crossed herself. "Sometimes I do be thinking the house is haunted. The old man was all the time mumbling about—"

She hesitated and looked furtively about.

"About whispers," I suggested. Instead of replying to my question she shot another one at me.

"And have ye been hearing them, too?"

"Sometimes I Do Be Thinking the House Is Haunted."

I laughed, trying to put a note of merriment into my tones.

"I don't believe in things like that."

The old woman nodded her head sagely.

"It ain't believing in them things that makes you hear them. Either you hear them or you don't. The old man heard them."

"How do you know?"

"Didn't I hear him asking meself about it? He heard them, many times."

"How about the others—the servants—did they hear them, too?"

"They may have that. Niggers is always hearing things anyhow. It's what the white folk hear that counts."

"How about the other apartments in the house? Do the people in them hear whispers?"

"Never that I've heard tell of, but how should I know? This is the only place in the house that I work."

"Did Mrs. Gaston ever speak to you about it?"

"She did and she did not. She never in so many words asked me if I heard them. All she says to me was, 'Nora, if ever you see or hear anything strange or unusual here, you're to let me know at once.' And I says, 'Yis, Mrs. Gaston, I will.'"

"And have you ever seen or heard anything?"

The old woman busied herself with making up the bed for a moment before she answered me.

"I'm not saying I've seen anything," she began, "but there's thiugs I could be telling if I was minded to open my lips."

"If you know anything," I said, "you must tell me, Mr. Gaston put me here to find out what was wrong."

"There's no doubt there's wrong here."

"What makes you say that? What have you seen? What do you know?"

"It's neither what I've seen nor what I know." She nodded mysteriously. "It's what I've been hearing myself."

"For heaven's sake, woman," I cried, losing patience, "what is it you've heard?"

"I've heard them walking," she announced with an air of triumph.

"You've heard who walking?"

"The little people, of course. Who else would it be doing it?"

"Oh, bosh!" I exclaimed. I was well enough acquainted with the superstitions of the Irish to understand who she meant by "the little people." It's the habit of the old crones from the Emerald isle to attribute anything they cannot understand to fairies.

"You may laugh," she retorted indignantly, "but I heard them, I tell ye."

"Where did you hear them, these footsteps?"

"Coming right out of the wall, here in this room, and in the kitchen, beyond."

"It was probably somebody in another apartment you heard."

"It was not. The floors do be deadened like, and it's nothing at all you can hear. It was somebody walking soft-like right there in the wall at me back."

"Well," I announced, "if there is anything like that going on, I am going to stay here until I hear it. I want to make sure no one can come into the apartment but myself, so I am going to ask you to give me your key. I'll be home here all the morning, so I can let you in when you ring."

"It's me key you're wanting, is it?"

She produced it from a pocket of her gown and handed it over, first unknotting it from a corner of her kerchief where she had tied it for safe keeping.

"And indeed if it's meself you're not trusting with a key after Mrs. Gaston letting me have it for these ten years back, it's your own bed you can be making. I'll not be coming near the place again."

In fine indignation she flounced out of the place. To tell the truth I was not sorry that she had announced her decision not to return. While my impression of her was that she was a simple-minded old woman of uttermost honesty, I was just as well satisfied that no one but myself should have entry to the apartment until I had finished my investigations and had made further progress in solving the mysteries that were so rapidly developing.

Left once more to myself, I sat down at my great-uncle's desk and made out a list of questions that must be answered:

1. Where was Rufus Gaston? Had the old gentleman really gone away or was he in hiding in the building?

2. Who had removed the Gaston pearls from the wall safe? It must be someone who knew the combination.

3. Who had written the note I found on the floor of my bedroom? How and when had it been placed on the floor there?

4. Who were the persons who were trying to blackmail the family next door?

5. How had the anonymous notes been delivered on the floor of Barbara Bradford's room? (Evidently the writer was the same as in my case.)

6. Was there anything in the past relations of Mr. Bradford and my great-uncle that would cause my great-uncle to plot against the Bradford family?

7. How were the mysterious sounds heard both by my great-uncle, by Barbara Bradford, and by myself to be accounted for?

8. How were the mysterious footsteps heard by Mrs. Burke to be explained? Were they merely the imaginings of a superstitious old woman?

The relations between Mr. Bradford and Rufus Gaston puzzled me. Miss Bradford's recollection of her father's remark about my great-uncle certainly indicated that he held no high opinion of him. My great-uncle's actions throughout had been peculiar. His suddenly sending for me and insisting on my coming here to live, his insistence on leaving his wife's jewels in my care, and on entrusting me with the combination of the safe, all now took on a sinister aspect. It certainly was peculiar that he had gone off without leaving me any address where he could be reached.

Then, too, there was my own unexpected and unwarranted discharge at my place of business. I was positive in some way it was connected with my having come to this place to live. Had my great-uncle himself brought it about for the purpose of discrediting me? Was it the work of the blackmailers to get square with me for having accidentally butted in on the meeting they had arranged with Miss Bradford?

The scar-faced man! Who was he? I was certain that he was in some way involved. It might have been he who had caused me to lose my job. Certainly the malevolent glance he had given me in the restaurant that night showed that he would have wrought me harm if he could. The next time I laid eyes on him I was determined to trail him with bulldog tenacity until I ascertained his identity and where he lived. I felt sure that the trail of the mystery would lead to his door.

I decided not to leave the apartment all day. I had laid in a plentiful supply of food the day before so there was no necessity for my going out. There was plenty of work for me to do. I must try to devise some way of examining the safe door and the jewel box that remained for evidence of fingerprints, and I must inspect the building both from within and without to see if I could learn how the notes were delivered.

From one of the toilet tables I obtained some fine powder and opening the wall safe again I took out the jewel box and carefully dusted it over with the powder. I hoped that the powder would reveal markings of hands on the box, but either I was too inexperienced or my method was wrong, for I succeeded in obtaining no sort of result, beyond finding out what my own fingerprints looked like on a sheet of paper prepared with some home-made lampblack. After an hour or two of experimentation I gave it up as a bad job, and turned to the study of methods by which the notes might have been delivered.

The Gaston apartment was on the sixth floor of the building, which was surrounded by ordinary three and four-story dwelling houses. It must have been someone in the building, if not in the apartment itself. It would be quite possible for someone on the floor above to have projected the notes through my window and that of Miss Bradford by attaching them to the end of a long stick. I made up my mind to ascertain who occupied the apartments above.

The mystery of the whispers did not seem to be of such easy solution. While I had been inclined at first to regard my own experience as a dream, the coincidence of Miss Bradford and my great-uncle having had the same illusion convinced me that it was some claptrap devised by the plotters for preying on the fears of their intended victims.

Eagerly I waited for the coming of evening and from half-past seven on I sat by my window waiting for Barbara's signal. It was nearly nine o'clock before I heard the three taps that had so startled me the evening before. Quickly I thrust my head out of the window and was rewarded by seeing hers appear at the same moment.

"We must not talk long," she warned me. "Someone might see us. Have you learned anything new?"

"Yes," I whispered. "In my uncle's diary I found several entries about the whispers."

"How strange!" she exclaimed. "Where is Mr. Gaston?"

"I don't know."

"That's funny."

"It's more than that. It is decidedly odd that he left no word where he could be reached."

"I don't blame him," she almost sobbed. "I wish we could all get away off somewhere, away from it all."

"Don't worry. Everything we find out will help discover the plotters. Tell me from what part of your room did the sounds come."

"Always from the same place, up in the corner, near the ceiling."

"I thought so," I answered. "That's where they came from in my room. That shows it is just some mechanical trick they are using in the hope of terrifying us. Do you know who lives on the floor above?"

"I haven't the slightest idea. Do you suspect them?"

"I suspect everybody until this mystery is solved," I replied almost savagely.

"Not so loud, they may hear you. Have you learned anything else?"

"No, nothing. I questioned old Mrs. Burke, Mrs. Gaston's laundress. She knew nothing, although she insisted that she had often heard footsteps when there was no one in the apartment. Of course it is only her imagination."

"I'm not so sure," Miss Bradford whispered. "I've heard them, too. They seemed to come right out of the wall."

"Why," I exclaimed in amazement, "that's just how she described them."

"Often, too, when I get up in the morning I have a strange feeling that there must have been someone in my room while I was asleep."

"How strange!" I muttered, more to myself than to her. "I wonder if it could be anyone walking in their sleep."

"You mean"—she hesitated—"my sister?"

"I don't mean anyone," I hastened to say. "I was only thinking aloud, wondering if it could be a possible explanation. I have heard of innocent persons doing all sorts of things under hypnotic influence."

"I've read of that, too," she said soberly, "I wonder—"

She left the sentence unfinished, but I felt that the same thought had flashed into her mind as into mine. Was it possible that the unscrupulous French-

I Gazed at It Horror-Stricken.

man who had wronged her sister years ago had in some way recently gained an interview with her and had gotten her once more into his power? Could it be that under the spell of another's mind Claire Bradford herself had taken away the papers concerning the annulment of her marriage and was placing the notes in the blackmail plot?

"Look here," I said determinedly, "we've got to see each other somewhere tomorrow and talk this over. Where can we meet?"

"I'm afraid I can't manage it tomorrow. I'm busy with my mother and sister all day long. Tuesday, perhaps. But we mustn't talk here longer. Good night."

"Good night," I called softly but her head had been already withdrawn, so quickly that I hardly knew whether she heard me. As I was about ready for bed I recalled that I had spent most of the money I had in my pockets, so I visited the bookcase where I had secreted my hoard and taking out a twenty-dollar bill, wrapped it about the three one-dollar bills I had left and put the roll in my trousers pocket.

The next morning, as I was dressing, I happened to draw forth my money. I gazed at it horror-stricken.

I distinctly recalled having wrapped the twenty-dollar bill about the three smaller bills. Now one of the dollar bills was on the outside.

There before me was indisputable evidence that someone had been in my room while I slept, someone had gone through my pockets and had examined my money. Someone had put the dollar bill on the outside of the roll.

Who had done it? How had they got into the room?

Enter Gorman, the detective.

(TO BE CONTINUED.)

Date With a Party.

My partner in business was called out of town and was not expected to return for a few days, so when I met his wife on the street she remarked that she was lonesome and I asked her to meet me late and have dinner with me. It was all arranged and I went to the office to fix up for the occasion when in came hubby and wanted to know why the dolling up, so I said that I had a date with a party. When I met my friend's wife I told her hubby had returned and she said: "Why I know it; I told him you and I were going out to dine."—Exchange.

Find Value of Various Woods.

Investigations by the agricultural department show that one standard cord of well-seasoned hickory, oak, beech, birch, hard maple, ash, elm, locust or cherry wood is approximately equal to one ton of anthracite coal. A cord and a half of soft maple or two cords of cedar, poplar or bass wood are required to give the same amount of heat. One cord of well-seasoned mixed wood equals at least one ton of average grade bituminous coal.

Quite True.

"That fellow got money out of me by telling me he was in the trenches and he never went to war at all."

"But he told you the truth. He is employed laying gas pipes."

Will Not be One Day Without PE-RU-NA

The Lady TELLS Her FRIENDS

MRS. MARY FRICKE

Mrs. Mary Fricke, 507 Bornman St., Belleville, Ill., is just one of the many thousands of ladies throughout the country who, after an agony of years, have at last found health, strength and vigor in PE-RU-NA.

Her own words tell of her suffering and recovery better than we can do it: "I suffered with my stomach, had awful cramps and headaches so I often could not lay on a pillow. Saw your book, tried PE-RU-NA and got good results from the first bottle. To be sure of a cure I took twelve bottles. I have recommended PE-RU-NA to my friends and all are well pleased with results. I will not be one day without PE-RU-NA. Have not had a doctor since I started with PE-RU-NA, which was about fifteen years ago. I am now sixty-three years old, hale, hearty and well. Can do as much work as my daughters. I feel strong and healthy and weigh near two hundred pounds. Before, I weighed as little as one hundred. I hope lots of people use PE-RU-NA and get the results I did." An experience like that of Mrs. Fricke is an inspiration to every sick and suffering woman.

If you have catarrh, whether it be of the nose, throat, stomach, bowels, or other organs, PE-RU-NA is the remedy. It is not new; it is not an experiment. PE-RU-NA has been tried. PE-RU-NA has been used by thousands who once were sick and are now well. To prevent coughs, colds, grip and Influenza and to hasten recovery there is nothing better.

PE-RU-NA will improve the appetite and digestion, purify the blood, sooth the irritated mucous linings, eradicate the waste material and corruption from the system. It will tone up the nerves, give you health, strength, vigor and the joy of living. Do what Mrs. Mary Fricke and thousands more have done—try PE-RU-NA. You will be glad, happy, thankful.

Tablet or Liquid. Sold Everywhere.

Alabama Minister Relieved

Stomach Troubles Made Him Feel Sick at Meal Times, But Now Always Enjoys His Meals.

DO YOU enjoy your meals? Eat without the dread of the after-effects?

Lack of appetite and a disagreeable, sick-at-the-stomach feeling after meals, usually indicate that your digestive organs are not working properly. As a result, you will feel weak, lose weight and lack the energy that is to be derived from well-digested food.

A valuable help in correcting such conditions is mentioned by the Rev. E. K. McKenzie, Route 1, Section, Ala., who writes: "I had stomach troubles. When I would go to eat, I would turn sick. I took one bottle of Ziron, and it cured me. Am always ready for my meals and enjoy them. I think it is a fine medicine."

If your food hurts you, if your appetite is poor, if you are pale, weak and run-down, and have other symptoms that indicate your system needs help, try Ziron. It will put iron into your blood and help build you up. Take it according to directions, and if not benefited by the first bottle, the money back guarantee will protect you.

Ask your druggist.

Chickens and Chickens.

"Do your neighbor's chickens bother you any?" asked an East side gentleman of his neighbor, who lived near a large family.

"No," replied the other, thinking that reference was made to the neighbor's three comely daughters. "They go down town every day, so we don't see much of them."—Columbus Dispatch.

Acts on the Liver, Regulates Kidneys, Purifies the Blood

The liver is the largest and most important organ in the body, and when the liver refuses to act, it causes constipation, biliousness, headaches, indigestion, gas, sour stomach, bad breath, dysentery, diarrhoea, pains in the back and under shoulder blades and under ribs on right side. These symptoms lead to colds, influenza or other serious troubles unless corrected immediately.

An inactive liver places an extra burden on the kidneys, which overtaxes them and causes the blood to absorb and carry into the system the impurities that the liver and kidneys have failed to eliminate.

When you treat the liver alone, you treat only a third of your trouble, and that is why you have to take purgatives every few nights. Calomel or other ordinary laxatives do not go far enough. If you would treat your kidneys and blood while treating the liver, you would put your entire system in order and frequent purgatives would then be unnecessary.

Dr. W. L. Hitchcock many years ago recognized these important facts, and after much study and research, compounded what is now known as Dr. Hitchcock's Liver, Kidney and Blood Powders, three medicines combined in one. This was the Doctor's favorite prescription for many years, being used by his patients with marked success. It is a harmless vegetable remedy that will not make you sick, and you may eat anything you like while taking it.

Get a large tin box from your druggist or dealer for 25c, under his personal guarantee that it will give relief, tone up the liver, stimulate the kidneys to healthy action and thereby purify the blood. If your dealer will not supply you, it will be mailed direct by the Hitchcock Medicine Co., Atlanta, Ga., upon receipt of price.—Adv.

Bamboo for Paper Making.

According to Sir Harry Johnston, the famous African explorer, the inexhaustible supply of grasses, reeds and rushes of tropical Africa can be utilized in making paper. William Raitt, the cellulose expert of the British government, points out many serious difficulties in making paper from these grasses, but says that these are not found in bamboo, which renews itself annually.

A Lady of Distinction

Is recognized by the delicate fascinating influence of the perfume she uses. A bath with Cuticura Soap and hot water to thoroughly cleanse the pores, followed by a dusting with Cuticura Talcum powder usually means a clear, sweet, healthy skin.—Adv.

Suspicious.

The head of the firm had secretly called in an expert accountant to check up the cashier. "Have you discovered any evidence of dishonesty?" asked the expert accountant. "Well, I've noticed that he carries a different umbrella every time it rains," explained the head of the firm.

Waste.

Samson pulled down the temple.

"Heavens, man," we cried, "don't you know how scarce buildings are?"

SAY "DIAMOND DYES"

Don't streak or ruin your material in a poor dye. Insist on "Diamond Dyes." Easy directions in package.

"CORNS"

Lift Right Off Without Pain

Doesn't hurt a bit! Drop a little "Freezone" on an aching corn, instantly that corn stops hurting, then shortly you lift it right off with fingers. Truly! Your druggist sells a tiny bottle of "Freezone" for a few cents, sufficient to remove every hard corn, soft corn, or corn between the toes, and the calluses, without soreness or irritation.

Naming No Names.

Reading some of the present day effusions, one reflects that it is possible for a poet to make dollars out of lines that others can't even make sense out of.—Boston Transcript.

After Ten Years—Eatonic Proves the Best

"I say, God bless eatonic," writes Mrs. Delia M. Doyen. "I can truthfully say, after suffering with stomach trouble for ten long years, that I have never had anything do me so much good as this one box of eatonic."

We print these grateful words from this dear lady, so that sufferers everywhere may have hope and a little faith—just enough to give eatonic a trial. Why, folks, last year over half a million people used eatonic and found relief.

This is the secret: Eatonic simply takes up the excess acids, poisons and gases, and carries them right out of the body. Of course, when the cause is removed, the sufferer gets well. Stomach trouble causes about seventy non-organic diseases, so, if you are suffering any kind of misery, not feeling well, go right to your druggist today and obtain a big box of eatonic; cost is a trifle. Use it and find quick, sure relief.

Make this test—you will see, and then, if you are not satisfied, your druggist will hand your money back. He does not want one penny unless eatonic pleases you. Adv.

Naturally.

"What do you think ought to be the typical summer flower?"

"The ice plant."

THE UNION-BANNER

Published every Thursday, at Clanton, Chilton County, Alabama.

W. M. WYATT and T. E. WYATT
Publishers and Proprietors.

W. M. WYATT, EDITOR.

Entered April 15, 1913, at Clanton, Alabama, as Second Class Mail Matter, under the Act of Congress of March 3rd, 1879.

SUBSCRIPTION PRICE:

One Year, ... $1.50
Six Months, ... 1.00

[Strictly Cash in Advance]

CANDIDATES FOR COUNTY OFFICES ON REPUBLICAN TICKET.

For Tax Assessor
S. M. PATE

For Tax Collector
J. TOM ROCKETT

For County Commissioner
Third District
CHAS. T. WALKER

For County Commissioner
Fourth District
J. WILEY LITTLEJOHN

Members County Board of Education
L. A. CALLOWAY
J. L. VINES

A LARGE ORDER

It is difficult to imagine how even a partisan Democrat can longer picture Governor Cox as a man of presidential caliber. Immediately upon the close of his conference with President Wilson relative to the League of Nations question the President announced that he and Governor Cox were "absolutely at one." Governor Cox announced that whatever President Wilson had promised he would exert his utmost to give.

Every observing and thoughtful man must know that on a subject of such importance and involving so many intricate problems it is practically impossible that any two men exercising independent minds could be "absolutely at one." It is not at all probable that there were any two of the ninety-six members of the United States Senate who were absolutely at one relative to the various phases of the League Covenant. Men of varying viewpoints, and of different lines of reasoning, would naturally find in a question of such large and complicated character, features of more or less importance upon which they both would differ. When, therefore, it is announced that two minds are "absolutely at one" the conclusion is inevitable that one of the minds has absolutely surrendered to the other. It is also a necessary conclusion that the mind that surrendered itself is not of sufficient caliber to guide the destinies of the United States so far as they are affected by the administration of the executive powers of the government.

An even more astounding declaration following the Wilson conference is the statement by Governor Cox that Whatever Woodrow Wilson has promised he will do his utmost to give. Every man who has followed the Wilson career not only in domestic affairs but particularly at the Peace Conference must realize that no man except Woodrow Wilson himself knows what all he has promised; nor is there any reason to believe that President Wilson has taken the American people into his confidence to the extent of revealing to them even the essential features of the promises he has made. It must be remembered that at the Peace Conference two treaties were negotiated, one of them a treaty of peace with Germany and the other a treaty of alliance between the United States, Great Britain, and France—an alliance of defense—which latter treaty President Wilson promised would be submitted to the United States Senate at the same time as the Treaty of Versailles. Notwithstanding that promise, which President Wilson carefully concealed from the American people, the treaty was not presented at the same time as the Treaty of Versailles nor was it made known to the American people until knowledge of its existence became public through other channels and the Senate forced the President to disclose the promises he had made.

This one instance of duplicity, to use no stronger term, justifies the assertion that President Wilson may very likely have made other promises which he still conceals and which may be embarrassing to the American people if they shall bestow upon Governor Cox the power and authority to carry out the Wilson pledges. By his declaration, Governor Cox has signed a contract in blank to carry out pledges yet to be disclosed. He has given to Woodrow Wilson carte blanche to fill in the blank spaces of that contract in any way that may appeal to the mysterious workings of the Wilson mind. Will any sound business man, any careful manager of his own business affairs, accept as a wise executive a man who thus binds himself to carry out promises the nature and extent of which he can not possibly know?

There are two incontrovertible evidences of weakness on the part of Cox—first, his being "absolutely at one" with Woodrow Wilson, and second, his unqualified pledge to carry out any promises Wilson may have made.

HARDING AND AMERICA UNAFRAID

Washington, July 3.—The keynote of Warren G. Harding's acceptance speech is to be found in the candidate's consciousness of his responsibility, declares the Republican Publicity Association, through its President, Hon. Jonathan Bourne, Jr., in the following statement:

"If Senator Harding's speech of acceptance had been the utterance of a President instead of a candidate for the Presidency it would rank as one of the greatest state papers that ever emanated from the White House. In its lucid discussion of the great principles upon which this government is founded, of the dangers that now beset it, and of the precautions that must be taken if disaster is to be avoided, Senator Harding's address is on a plane with the farewell address of President Washington; indeed, in its profound treatment of the complexities of American government it bears a marked resemblance to that famous document.

"In discussing in turn the problems that he will be called upo nto solve if he should be elected, Senator Harding adheres to that close attention to fundamentals that has characterized his record in the Senate. He sees clearly through the mass of unessential details that in others might becloud the issues of the hour, and emphasizes only those points that contain elements of danger to the basic structure of our government. It becomes apparent to the reader of the address that should its author become the nation's Chief Executive his every act would be performed with a view of preserving and strengthening the institutions created by the Constitution, which brought the country to the pinnacle of wealth and prosperity inherited by Wilsonism in 1913.

" 'If elected I mean to be a constitutional President,' declares Senator Harding, and he might well have begun his address by that pledge. That statement is all-embracing, and adherence to it insures the prosperity and contentment that have been so sadly lacking in the past seven years, and for the return of which every citizen yearns. As his first amplification under that declaration, Mr. Harding promises an end of autocracy and 'the restoration of representative popular government under the constitution.'

"The candidate's handling of our international relations and the covenant of the league is a model of American patriotism, combined with a profound realization of the duties and responsibilities of the United States as a member of the family of nations. 'Our party,' says the Senator, 'means to hold the heritage of American nationality unimpaired and unsurrendered.' But while he stands for America first and all rights preserved, Mr. Harding reminds us that the might of America must set an example of peace before the world. His position is epitomized when he says, 'It is better to be the free and disinterested agent of international justice and advancing civilization, with the covenant of conscience, than be shackled by a written compact which surrenders our freedom of action and gives to a military alliance the right to proclaim America's duty to the world.'

"In his treatment of the problems of industry, of transportation, of the high cost of living, and of the score of other questions of less importance with which he deals, Senator Harding exhibits a breadth of vision, a sympathy with both sides to every controversy, and a desire to reach solutions acceptable to every element, that insure the country of a President of all the people should he be elected. Throughout the entire address runs a consciousness on the part of the author of the tremendous responsibilities that will be his once he assumes office. A feeling of humility finds expression at the close. 'Mindful,' Senator Harding concludes, 'of the vast responsibilities, I must be frankly humble, but I have that confidence in the consideration and support of all true Americans which makes me wholly unafraid.'

"And America, too, is unafraid."

COX'S ARMY.

Washington, July 28—The Republican Publicity Association, through its President, Hon. Jonathan Bourne, Jr., today gave out the following as a statement from Washington:

"Here are the camp-followers of the Democratic host; the internationalists who would surrender the sacred sovereignty of the American people to the dictation of a coterie of foreigners styling themselves as the 'league of nations'; Gompers and his fellow-members of an executive council in Washington who seek to dictate the hours and conditions of work of every laboring man in the country, and to elect a Congress subservient to their own bidding; members of the boodle-bund, known as Tammany Hall who have for years exploited the city of New York for their own private gain; those maripots of society who seek to lower production and to increase wages to points utterly beyond reason, and destructive to themselves as well as others if successful; those former policemen of Boston and their sympathizers who did not hesitate to turn the city over to the elements of disorder in order to compel compliance with their demands; the Plumb planners who seek to buy the railroads with the money of all the people and turn them over to the rail employees to be operated for their own profit; radical agitators who resent the punishment of convicted murderers such as Mooney and Hillstrom, and who believe that state executives should be coerced by the President into mitigating the penalties imposed upon such offenders; beneficiaries of the notorious spoils system under which the government offices at Washington and elsewhere are encumbered with a host of incompetents whose sole reason for receiving their appointments was that they rendered a service to the Democratic party; the pork-hunters seeking extravagant appropriations for the development of swamps and bayous into navigable waterways, the allotment of millions for nitrate plants and similar projects, and the construction of ornate government buildings at every hamlet in the country; destroyers of private initiative by means of government ownership and operation of every public utility; those patriots who have fattened from the orgy of federal extravagance that has marked the Democratic administration for a period of seven years; those gentlemen who conceived the cost-plus plan of performing work for the government, and succeeded in extracting hundreds of millions of dollars from the public treasury through its application; those pale-blooded people who on one pretext or another, dodged the draft and after a few weeks confinement were released by order of a Democratic Secretary of War, outfitted with new raiment, an honorable discharge from the military service, and their army pay in full to date; the hundreds of individual beneficiaries in his home state whose good will Gov. Cox, then a representive in Congress, sought to purchase at the expense of the people by means of special bills introduced in the House to pay them higher rates of pension than they were entitled to under the general law; those people of mature years who believe the rest of the public should support them thru bounties from the Federal treasury as contemplated in a measure introduced by Congressman Cox.

"This is the left wing of Cox's Army which will carry the banner of their leader in the coming campaign and marshal their forces at the polls in November in the vain attempt to put him in the White House. How many are the points of similarity between them and the personnell of Coxey's Army of 1893. That band of nondescripts directed their march toward Washington precisely as the political and economical heretics of to-day are wending their way. But when they reached the national capital they found the gates of government closed against them. They discovered that it was not so easy to stampede the people's government into a compliance with their views. Let the Cox's Army of 1910 take a page from the history of Coxey's Army of 1893."

Over the Top, and Then Some.

"I never felt better in my life than since takikng the first dose of Mayr's Wonderful Remedy. I had a bad case of indigestion and bloating and tried all inds of medicine. Mayr't Wonderful Remedy is all and more than is claimed for it. On my recomendation our postmaster's wife is using it with good results." It is a simple harmless preparation that removes the catarrhal mucus from the intestinal tract and allays the inflamation which causes practically all stomach, liver and intestinal ailments, including appendicitis. One dost will convince or money refunded.

For sale by Alred Drug Co., Clanton, Ala., and all good druggists.

YES, HE HAS A HEART

Mr. C. Fenn Jones, the bachelor hardware merchant of Clanton, was going the rounds of the offices and business houses in Clanton Tuesday afteroon with a batch of the Town School Bonds under his arm, in an effort to sell them and thereby secure the money for the erection of the additional story of the Clanton Grammar School building, which work of construction is now in progress.

In this connection we wish to call to your attention the fact that Mr. Jones is a bachelor; he is not what we might term a very wealthy man, but he has money and things of value sufficient to see him to the end of his earthly journey in comfort and ease. Personally it matters not to him whether we have better schools or not.

In the face of all these things, he was out openly at work for the interests of the children of our town and community, making an effort to help them have better educational facilities.

Verily, we say again: The X-Ray was right. C. Fenn Jones surely has a heart !

HOW GAMALIEL SAVED HIS PEOPLE

Washington, July 3.—Drawing a paraphrase from the 4th Chapter of Luke for its text, the Republican Publicity Association, through its president, Hon. Jonathan Bourne, Jr., sets forth the recent Wlson-Cox conference as follows:

"And the despot, taking Kox up into an high mountain, shewed unto him all the kingdoms of the world in a moment of time, and the throne and the sceptre of Geneva.

"And the despot said unto Kox, All this power will I give thee, and the glory of them; for that is delivered unto me; and to whomsoever I will I give it.

"If thou, therefore, wilt worship me, all shall be thine.

"And Kox, lusting for power, fell on his knees before the despot, who was seated before the altar of internationalism, saying unto him, Get thee behind me Master, and push; thee and thy legion of officeholders, and thy sycophants and thy censer-swingers; and we will betray a nation that I may sit in thy place and listen to thy voice and thy voices, and behold thy visions. Thy league shall be my league, and thy views my views; and whilst it is given unto thee to make known thy comandments; by numbled word of mouth, or through thy high-priest Tumul Tee, my mind shall run along with thine. Then a sinister smile illumed the countenance of the despot and the compact to delver over to Europe the splendor and manhood of America was signed. Yea, her charter was to be as the garments of Joseph divided among his brethren; even as Joseph was America to be sold to the Ishmeelites.

"Now there came from the land of the Buckeye a man of the tribe of Harding, called Gamaliel, which is to say in Hebrew 'Recompense of God.' And he was a champion strong of sinew and of excellent repute. Verily, his strength was as the strength of ten because his heart was pure. And when Gamaliel had seen this thing he turned to the henchman of the despot and asked, What meanest thou by this engagement to barter away the heritage of thy kinsmen? Accept my challenge for a test of strength upon the mat, for I would fain perpetuate unto my people the prize of freedom, and succor them from bondage.

"Then Kox, gazing upon the mighty stature of Gamaliel, grew sick at his heart, and all his blood turned water in his veins. And he answered, It is not meet that I should cope with thee. Is it not written that I am of the caste too proud to fight? Far better is it that I duck. And duck he did, and truned and fled.

"Thereat, Gamaliel flung off his coat, unsheathed his sword, and hastened in pursuit. Through bog and fen, o'er moor and mountain-top he chased the despot's votary. And in the valley of despond on an autumnal day he fell upon him hip and thigh and ballot-box and slew him with one stroke; then locked the despot in a padded cell.

"Thus did Gamaliel preserve unto his people the heritage which was theirs and which had been handed down to them through generations, but which was like to have been hypothecated by the despot and his money-changers.

"And all this befell in the year 1920. And the year thereafter was known as the Year of the Great Restoration, that being the year in which the ark of the people's covenant, for eight years withheld from them, was placed again into their keeping. For Gamaliel sought not to rule, but was chosen administrator, and unto his people delivered he their charter.

"And Gamaliel abode eight years as sage and counsellor of the nation and leader of men. And the people, who had grievously atoned under the rod of the despot, kept green the memory of the days when they rejoiced under the fair sway of the Recompense of God."

MICKIE SAYS

Omaha (Nebr.) Bee—The tirade of abuse of the Republican platform now being printed in opposition newspapers is the best evidence that the Republicans "beat 'em to it"—Anybesdes, the situation is one that is quite likely to make them discontented and testy.

J. P. Rushing of Verbena Route was a hurried visitor to our city on Wednesday.

Subscribe for The Banner
$1.50 A Year

TELL YOUR ARCHITECT WHEN HE HANDS YOU AN ESTIMATE OF THE COST OF THAT NEW BUILDING THAT YOU WANT HIM TO FIGURE ON THE SORT OF BUILDERS' HARDWARE WE SELL.

POOR STUFF IS THE MOST COSTLY IN THE LONG RUN. THEREFORE, LET US HAVE YOUR HARDWARE BUSINESS, BECAUSE —

OUR HARDWARE IS THE BEST;

IT STANDS THE TEST.

Jones Hardware Co.
Clanton, Ala.

Fox's Auction Sale
of the Bowden Property

Will be held on

Next Saturday, August 7th

And not on Aug. 17th, as advertised elsewhere in this paper.

Please Note This Change

And be on hand NEXT SATURDAY, Aug. 7.

MICKIE SAYS

Omaha (Nebr.) Bee—The tirade of abuse of the Republican platform now being printed in opposition newspapers is the best evidence that the Republicans "beat 'em to it". And besides, the situation is one that is quite likely to make them discontented and testy.

J. P. Rushing of Verbena Route 1 was a hurried visitor to our city on Wednesday.

Subscribe for The Banner. $1.50 A Year

When you BUILD Let US Furnish the BUILDERS HARDWARE you need

ECT WHEN HE HANDS YOU
COST OF THAT NEW BUILD-
HIM TO FIGURE ON THE
ARDWARE WE SELL.

HE MOST COSTLY IN THE
ORE, LET US HAVE YOUR
BECAUSE —

E IS THE BEST;

STANDS THE TEST.

rdware Co.
anton, Ala.

n Sale
roperty

ugust 7th
rtised elsewhere

Change
DAY, Aug. 7.

Protect the Woods from Fire.

A ... will make a million matches ... will destroy a million trees. ... trees with lighted matches, tobacco, brush or camp fires. Forest destruction is quick—forest growth is slow.

Timber pays no wages. When fire is discovered, put it out. Get help if you need it. Practicing fire prevention is protection.

PARDON NOTICE

Notice is hereby given by the undersigned that he will apply to the State Board of Pardon for pardon or parole. BULLY HUBBARD.

SINGING AT CANE CREEK

There is going to be an all day singing at Cane Creek next Sunday, August 8.

Everybody come and bring your song books and a big basket of dinner. VIRGLE SMITH.

Chevrolet "Four-Ninety" Touring

$795 f. o. b. Flint, Mich.

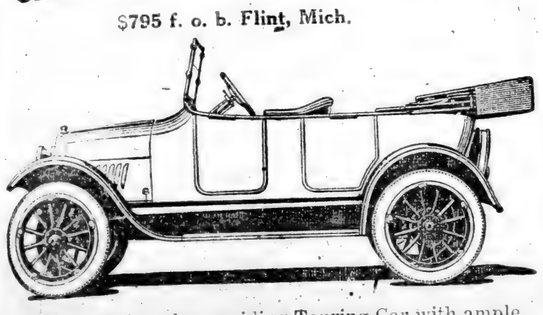

A fully equipped easy riding Touring Car with ample power for all transportation needs.

Chevrolet One-Ton Truck

$1325, F.O.B., FLINT, MICH.

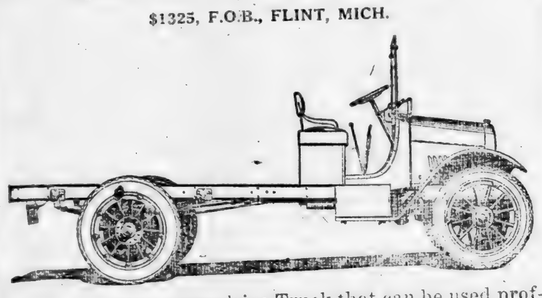

It is a one-ton worm drive Truck that can be used profitably for all purposes where quick and economical delivery is vitally necessary.

We have these cars and trucks for sale now.

Downs Hardware Co.

CLANTON, ALA.

HE COULD SEE SPOTS BEFORE HIS EYES

Get Rid of Constipation, Sluggish Liver, Weak Kidneys, Dizzy Spells, by Taking Dreco, the new root and Herb Remedy.

"It is a positive fact. I feel ten years younger since I have taken two bottles of Dreco," said Mr. Tom Gosha, who resides at 617 Pollard St., Montgomery, Ala.

"I had a sluggish liver which gave me dizzy spells and headaches... My kidneys also bothered me and I had pains in my back and limbs... My bowels were constipated and I had to be taking medicine all the time. No matter how careful I was about my eating, I always had indigestion afterwards.

"I've always believed in the good old time medicine made from roots and herbs, so I started on Dreco and it helped me at once. My bowels began to act regularly; pains left my back; dizzy spells quit bothering me and my food digested well. I now go about my work feeling fine and it comes easy to me. Dreco is great medicine."

esb55atawdigYth e6Mmttea nuoheba

All druggists now sell Dreco and it is being especially introduced in Clanton by Upchurch Drug Co.

GUARDIANS SETTLEMENT

The State of Alabama, Chilton County. Probate Court, July 31, 1920.

Whereas, on this, the 31st day of July, 1920, came Miss Minnie Muse, Guardian of Marie and Alice Williams, and filed her account, vouchers, evidence, and statement for final settlement of her said Guardianship, and the 28th day of August, 1920 has been appointed a day on which to make such settlement:

You are therefore hereby cited to appear before me at my office on the said day and contest the said settlement if you think proper.

L. H. REYNOLDS, Judge of Probate.

8-5-20-3t

MILCH COW FOR SALE—Full bred Jersey, fine cow, will sell reasonable. See or write J. G. Wood, Clanton Route 3. 1tpd

SHOULTS

The protracted meeting closed at Pleasant Grove Friday night. It was a great success. Not so many joined but the sermons were so uplifting and inspiring. Two were baptized Saturday morning. They were Cleve McGee and Clifton Sewell. Everybody feels that God has given them new courage to battle for the right, through Bro. Adams.

Singing School began at Pleasant Grove Monday, Prof. James Franklin being the teacher. We hope every body will try to make this a success.

Miss Mamie Hicks spent a few days with her brother, Mr. W. P. Hicks last week attending the meeting.

Miss Fannie Lawrence spent a few days last week with relatives in the City of Selma.

Mr. John Mitchell and family, Mr. P. Hicks and family, are attending the protracted meeting at Rehoboth this week.

Mrs. Cleve Latham and family spent Saturday night and Sunday with relatives in Lawley.

Mrs. Hall, Mr. Ernest Hamner, Miss Myrtle McAfee and Mr. Cleve McGee attended the preaching at Rehoboth Sunday night.

Miss Ruby Bowden spent a few days at Mr. Geo. Hamrick's last week attending the meeting at Pleasant Grove. He lives at Maplesville.

Mr. J. R. McAfee went fishing on Monday but we do not know what kind of luck he had.

Miss Ruby Shoults was carried to Selma for an operation last week. We are very sorry to hear this; hope she will soon be at home again.

Mrs. Rhodes from Selma visited relatives here last week.

REGISTRATION NOTICE

By order of the Commissioners Court of Chilton County, the Registrar of Chilton County is called to sit at the court house on the 27th and 28th day of August, 1920, when all parties who are entitled to register under the law will be entitled to register provided their application for registration is accompanied by affidavit of some qualfied voter certifying to their age. J. R. PARNELL. Registrar Chilton County.

This 28th day of July, 1920.

FOR SALE

One second-hand two-horse wagon, complete with bed, seat and brake. JONES HARDWARE CO.

TAXI SERVICE—Call Armstrong Brothers for first class Taxi Service. 7-15-2t-pd. J. M. POWELL.

Are You an Endorser On Mr. Cox's Note?

Washington, Aug. 3.—Listing some of the items included in the promissory note of the Democratic party, the Republican Publicity Association, through its president, Hon. Jonathan Bourne, Jr., issues the following:

"The platform of the Democratic party is a promissory note," says Gov. Cox. "I shall see that it is paid in full, every dollar and every cent." Which means that if elected president Mr. Cox will exact from the American people payment in full for all the excesses of Democratic misrule included in that platform. Before the public is called upon to write an endorsement of that note in November, it is well that the full extent of the proposed obligation be made known. Here are some of the items included in the total:

1. Acceptance of all the obligations of the league of nations covenant, which, if adhered to means the immediate raising of billions of dollars and the sacrifice of American soldiers and sailors to restore peace at approximately twenty-two points on the earth's surface where wars are now raging.

2. Acceptance of a mandate over Armenia costing hundreds of millions of dollars and necessitating the maintenance of a huge army thousands of miles from our shores.

3. A continuation of the orgy of extravagance in which the Democratic administration already has wasted billions of the people's money.

4. The appointment of Federal office holders, from Cabinet members down, solely from political considerations involving untold cost to the taxpayers in loss of efficiency.

5. A continuation of the supine attitude of the law-enforcing branches of the government toward profiteers, as a result of which billions of dollars have been mercilessly forced from the hopeless consuming public.

6. The divergence of hundreds of millions of the people's money for the exploitation of the Southern States, exemplified in the past few years by the fixing of special sugar prices for southern sugar growers, the expenditure of $70,000,000 for an all-but-useless nitrate plant in Alabama, and the waste of other millions in the development of insignificant waterways throughout that section of the country.

7. A continuance of the factors that contribute to the high cost of living, such as currency inflation under the Federal Reserve system, gross governmental extravagance, and tax laws that discourage industry and rifle production.

8. A continuation of a postal inefficiancy that puts an indirect tax of millions upon the people annually.

9. The possible cancelaltion of the $10,000,000,000 debt owed to us by foreign governments, under the 8 to 1 hostile influence of the league of nations council, which sum then would have to be raised by taxation of our own people.

10. The encouragement of Bolshevism by extreme leniency toward alien radicals in our own country, and the removal of trade restrictions with Russia—policies that may well cost us untold lives and treasuse in the future in the defense of our civilization.

The list might be continued showing the hopeless outlook for American finance and morale if the "promissory note" of the Democratic platform and the Cox declarations receive the endorsement of the voters in November.

SAMARIA NEWS

Everybody in this community is through work. Everybody enjoyed the protracted meeting at this place last week. Rev. C. H. Bolton of Montgomery helped Rev. W. A. Goss. They sure preached good sermons. Eleven members were added. We were glad to see a large attendance.

Mrs. Emma Stewart and children, Clara and Bodine, of Rockford, spent last week with her sister, Mrs. Ella Smith.

Mrs. Eunice Dobbs of Maplesville is spending a few days with home folks here.

Mrs. Eunice Dobbs and sister, Lula Smith visited at their aunt's, Mrs. Lula Dennis at Jemison.

Mr. Willie Logan of Birmingham spent a few days with home folks last week.

Mr. Lonzie Robinson of Birmingham visited Mr. Tom Foshee.

Claughton Smith and Tom Foshee visited at Birmingham last week.

Mrs. Minnie Evans and children, Mrs. Scottie Moore, Mr. J. P. Smith and family, Mr. David Smith and family, Mrs. Emma Stewart and children, all visited at Mr. J. D. Smiths last week.

Mr. and Mrs. Joe Guy of Coosa County visited their daughter, Mrs. D. C. Alred last week.

Miss Lucile Calloway of Sylacauga is spending a few weeks with Miss Marjorene Alred.

Mrs. Decie Popwell and children spent Friday with Mrs. Annie Smith.

Mr. John Tippett and children visited Mr. J. P. Smith Friday.

Oliver Culp visited his uncle, Mr. Joe Culp.

Mrs. Johnson is visiting in Chambers County.

CANE CREEK

Editor Union-Banner:

Please allow me space to say a few words in regard to this place.

Health of this community is very good at present.

Sunday school is progressing very well at present. But we would like to see more present every Sunday. It looks as though we are not all interested enough to come.

Protracted meeting will begin at this place Saturday, August 7th. We hope to have a successful meeting.

There is going to be an all day singing at this place Sunday, August 8th. Everybody is invited to come and bring your 1920 books and well filled baskets. J. L. GILES.

DR. O. C. MASTIN,
Offce over Upchurch Drug Co.
CLANTON, ALA.
Phones Offce and Residence on
Clanton Central Service.

CHILTON COUNTY ABSTRACT CO.

M. D. FOSHEE, MANAGER.

It is not safe to buy land or to lend money and accept land as security without first investigating the title of the land. Often there are unpaid mortgages, judgments, or other liens affecting the title, which an abstract would set out. Therefore, when buying land or lending money thereon, it is important that an abstract of title be furnished. A few dollars spent for an abstract is cheaper than going ahead and having a law suit a little later on.

Abstracts of Title Promptly Prepared at Reasonable Charges.

CLANTON, - ALABAMA.

Auction Sale

Saturday, August 17, at 11:30 a.m.

One lot of land and house in West Clanton, known as Mrs. Bowden's Home. This Desirable tract of land will be sold to the highest bidder for cash. If you want some Clanton Real Estate now is the time to buy.

W. W. FOX

AUCTIONEER

Firestone

EXTRAVAGANCE has gone by the board. Thrift is in the air. Men are buying where the value is.

The Firestone thrifty 3½ is leading the small-tire field today. Because it is built on real thrift methods from start to finish.

Firestone experts and spot in the raw material markets of the world are able to get first choice of quality at quantity purchase prices.

Firestone men have worked out the way to produce this tire by concentrated methods—no waste material, no waste motion, no waste space.

And Firestone volume output, through thousands of dealers, permits selling at a close margin. The user gets the benefit. Try this Firestone thrifty 3½.

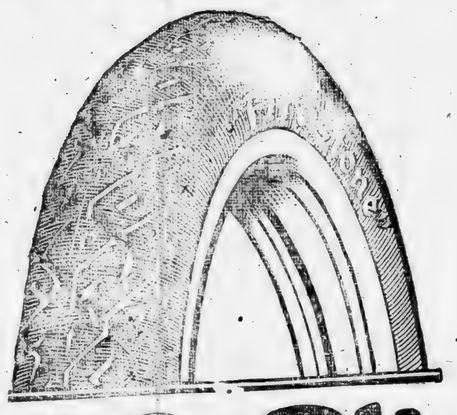

30x3½

(non skid)

$22.50

Gray Tube $3.75
Red Tube $4.50

Most Miles per Dollar

Demand Fair Play from Mr. Wilson for America

Caling on President Wlison to accord fair treatment to America in the closing days of his administration the Republican Publicity Association, issues the following statement:

In a recent editorial entitled "Fair Play for Mr. Wilson," the New York Times asked "Is it too much to hope that President Wilson may now get fairer treatment from his political opponents? He will have but eight months more in office. During that period would it not be decent to let up in the ferocity of the attacks upon him?" Thus does the Times display its usual craftiness in political sophistry. The question carries a false assumption and is designed to distract attention from the real issues before the country.

A more pertinent and appropriate question for the Times to ask—and one that the whole country is asking—is whether it is too much to hope that the President will now give the country fair treatment. Will the president dicontinue his efforts to surrender American sovereignty to a league of nations? Will the president terminate his cordial relations with the extreme radicals—the friends of Mooney and Hillstrom, the Minors, the Kate O'Hares, the Trotskys and a long list of other troublemakers who have never had a particle of sympathy for American institutions? Will the president abandon that extreme partisanship which has dominated his entire administration, even in the conduct of the war? Will the president discourage extravagance and waste in management of the public business, and insist upon restoration of efficiency, particularly in the postal service? Will the president yield his idea that this is a one-man government, to be ruled in all its branches by him alone?

As the Times truthfully says, there are only eight more months of the Wilson administration—scarcely more than seven now in fact. Why then, should President Wilson insist upon imposing upon the American people a continuance of the follies which have been repudiated by the electorate? In 1918 he appealed for an endorsement of his administration by the election of a Democratic Congress. His request was met with a decisive rebuff, and a vote of lack of confidence was recorded. Notwithstanding that expression of public opinion Mr. Wilson went to Europe claiming to speak for the American people and tried to fasten upon them obligations which they had never expressed a willingness to assume. He told Europe that America demanded the establishment of the league and came back to tell America that it must accept the league or break the heart of the whole world.

President Wilson's political opponents have not been unfair. No president was ever given greater powers than those bestowed upon the present occupant of the White House with the aproving votes of political opponents. But Mr. Wilson' political opponents have been consistently for America first. They have had due regard for their oath to uphold the Constitution and law of the United States. They have felt the burden of responsibility as members of a coordinate branch of the government. Wherever possible, they resolved doubts in favor of the executive in the conduct of the war, but they could not, in fulfillment of their official duties surrender the legislative branch of the government to Mr. Wilson. The records will show that during the war Mr. Wilson had as generous support from his political friends, in return from his politican friends, in return for which he endeavored to use the power of his office to turn an election to his partisan advantage.

The pertinent question is "Is it too much to hope that America may now get fairer treatment from President Wilson?"

FRIENDSHIP BAPTIST CHURCH

The most successful revival ever held in this community closed last Friday at the Friendship Baptist Church, just north of Clanton.

Rev. J. L. Hand of Newton, Ala., assisted the pastor, Rev. W. P. Lowery in the preaching, and the music and singing was under the direction of Mr. Spurgeon Hand, also of Newton.

The church was really and truly revived by these services, and new life was taken on by the membership.

Rev. Hand is a wonderful preacher and he did his very best in every sermon that he presented. Friendship Church was very fortunate to have this noted preacher and singer with them during the meeting.

A total of eight members were added to the church roll, two being by baptism and six by letter. The ordinance of baptism was administered to these two on Friday morning, in the church pool.

The church organized a prayer meeting, which will be held every Sunday night at 7:30 o'clock. We cordially invite all who can to come out and be with us in these prayer meetings. You will always be welcome there.

LAND FOR SALE

82 acres farm land, located near Lomax, 45 acres in cultivation, good pasture, good well water, good four room house; price 3,000.00. If interested see or write J. H. Blankenship, 118 Crews St., B'ham, Ala. 2td

PLEASANT GROVE—JEMISON

I have not reported our Singing Society in some time, so I will send a few lines about our progress.

We met Sunday p.m. and had the best singing since we organized our society. We sang many beautiful hymns that were soul-inspiring, as it has been said that "music washes away from the soul the dust of every day life."

Music is the only qualification mankind may indulge in to excess without injury to their moral or religious feelings. Music is to the mnid as air is to the body. Were it not for music we might in these days say the beautiful is dead:

We had with us this afternoon part of the choir from Pates Chapel. We thank them so much for their co-operation for co-operation among each other will make the world better.

The leaders were Mr. Geo. Spivey, who is chairman of our society, Prof. James Franklin, Mr. J. S. Wright and Mr. Robinson of Pates Chapel. The organists were Misses Delene Wright, Nora Franklin, Bevie Childress and Mr. Cleckler of Pates Chapel.

We gave the visitors a very cordial invitation to meet with us next third Sunday p.m.

A party of our society went to Clanton to the singing convention, and were greatly revived in a musical sense.

Last week was spent here in a religious revival. The preaching was by the Revs. Deason, Champion, Thomas and Lawrence. The sermons were very beautifully rendered and also very effective.

It is glorious indeed for people to meet together to serve their creator. There are so many beautiful ways to serve Him that no one can have an excuse for not serving and praising every day.

TO OUR CORRESPONDENTS

We wish to call the attention of some of our correspondents to the fact that their correspondence is no good unless we know where it is written from. We have received some good news matter from over the county, and there was no community name anywhere mentioned in it; and for that reason it could not be used.

So please don't forget to state the name of your community at the head of your letter, and sign your name at the last.

EXPRESSION OF THANKS

Please allow us to thank our many friends for their kindness shown us during the sickness and death of our husband and father. May God's most sacred love be shown each of you for your kindness in this sad hour of our bereavement, is our most earnest prayer.

Mrs. W.H. Parrish and Children.

LIBERTY HILL

The Liberty Hill Singing Society met Sunday afternoon with a small crowd and very good singing.

Singing was opened with song by the chairman.

Directors for the afternoon were Profs. G. C. Weldon, Glover Smith, J. W. Lowery and Zack Lowery. Organists were Misses Zelma Lowery and Lillian Smith.

The society will meet again on the third Sunday p.m., August 15th. We invite the singers to come and take a part with us in the singing.

NOTICE—I have a "Loring-Blake" Palace organ for sale, in A1 condition; cost $500 when new, will sell cheap for cash. If you want an organ you can't beat it. For particulars see H. W. LOWERY, Clanton, Ala.
7-22-4t.

There is more Catarrh in this section of the country than all other diseases put together, and for years it was supposed to be incurable, Doctors prescribed local remedies, and by constantly failing to cure with local treatment, pronounced it incurable. Catarrh is a local disease, greatly influenced by constitutional conditions and therefore requires constitutional treatment. Hall's Catarrh Medicine, manufactured by F. J. Cheney & Co., Toledo, Ohio, is a constitutional remedy, is taken internally and acts thru the Blood on the Mucous Surfaces of the System. One Hundred Dollars reward is offered for any case that Hall's Catarrh Medicine fails to cure. Send for circulars and testimonials.
F. J. CHENEY & CO., Toledo, Ohio.
Sold by Druggists, 75c.
Hall's Family Pills for constipation.

FARMERS' COLLECTIVE BARGAINING

Farmers have been given the right of collective bargaining by an enactment of the recent session of the Republican Congress. According to the statement of Representative Halvor Steenerson, of Minnesota, the new law will encourage food production and lower prices to the public. The only real opposition to the bill, he asserts, came from the large trusts and combines who desired to continue to enjoy a monopoly in the purchase of farm products. Through the co-operative associations, authorized under the provisions of the law, the farmer will be able to reach the consumer with his goods at low expense by eliminating the middle man, says Representative Steenerson.

Mr. Wall, at the Chilton Cafe, is serving his friends the nicest and best things to eat that you can find anywhere. Go there any time of the day and get something to eat.

Henry County Farms For Sale

We have farms ranging from 40 to 3,000 acres at prices from $25 to $100 per acre in land of "Pork, Peanuts and Prosperity." Crop failures unknown; delightful climate; good roads, schools, and churches. Write for a complete list of farms for sale.

WISE & GOLSON,
Abbeville, Alabama.

C. Reese Mullins, Agt.,

Insurance in all lines and Sewing Machins of All Kinds.

Next Door to Upchurch Drug Company,
CLANTON, ALA.

Money to Loan

I represent a loan company and can perfect farm loans of $300 to $10,000 for 5 to 40 years time at less than 8 per cent. Now is the time to have farm lands inspected. The growing crops will help to show loan values. I can give same advantages as the Federal Farm Loans.

F. B. COLLIER,
Clanton, Ala.

Gained Ten Pounds

Before Taking ZIRON, Alabama Man Was Weak, Nervous, Had No Appetite, But is Now Strong.

EVERY man and woman, who is in a run-down, weak condition, with bad complexion and poor appetite, due to lack of iron in their blood, should find Ziron helpful and strength-building.

It is a scientific, reconstructive tonic, composed of ingredients recommended by leading medical authorities.

Describing his experience with Ziron, Mr. George W. S. Lanier writes from Jones, Ala.: "Sometime back, I was in a terrible condition. I was weak and nervous, and had a tired feeling all the time. My skin was muddy. I had no appetite, and at morning I didn't feel like getting up. I was reading of Ziron and decided I would try it . . .

"Will say that Ziron is a good medicine. I have gained ten pounds in four months. Am strong and have a good appetite."

Ziron is a mild iron tonic, good for young and old. It helps to restore the system, when run-down by overwork, under-nourishment, caused by stomach or bowel disorders, or as a result of some weakening illness.

Get Ziron from your druggist. He sells it on a money-back guarantee

As sure as you are a foot high—

you will like this Camel Turkish and Domestic blend!

Camel CIGARETTES

YOU never got such cigarette-contentment as Camels hand you. Camels quality and expert blend of choice Turkish and choice Domestic Tobaccos make this goodness possible—*and make you prefer this Camel blend to either kind of tobacco smoked straight!*

Camels mellow-mildness is a revelation! Smoke them with freedom without tiring your taste! They leave no unpleasant cigaretty aftertaste nor unpleasant cigaretty odor!

Give Camels every test—then compare them puff-for-puff with any cigarette in the world!

Camels are sold everywhere in scientifically sealed packages of 20 cigarettes; or ten packages (200 cigarettes) in a glassine-paper-covered carton. We strongly recommend this carton for the home or office supply or when you travel.

R. J. REYNOLDS TOBACCO CO.
Winston-Salem, N. C.

Ocean Breezes

Are no more cooling or delightful than a chilled bottle of

Chero-Cola
THERE'S NONE SO GOOD

Refreshing
With no bad after effect

DRINK
Chero-Cola
THERE'S NONE SO GOOD

POPLAR SPRINGS CEMETERY.

Those who are interested in the cemetery at Poplar Springs are requested to meet there on the 6th of August for the purpose of cleaning of same.

SAP PINE CROSS TIES.

We will buy sap pine cross ties, and a half feet long, 7 by 9, 70c; by 8, 60c; 6 by 8, 50c. Moore & eel, Clanton, Ala.

OUR WORK CLOTHES
BUT THEY HAVE THE "F
WE CHARGE YOU NO MO
TING, GOOD LOOKING WO
OTHERS WILL CHARGE
UNSIGHTLY STUFF.
YOU WILL LIKE OUR
THAT WE WILL ALSO SEL
NEED FOR ALL THE FAM
WE KEEP UP THE

Clanton Merca
CLANTO

Clea

We have q
Goods Departm
out of our shel
ing some speci
money for our
our special offe

Mens Hose, **10c**
Ladies Hose, **15c**
Ladies Pure Silk Hose, $2.00 value at, ...
Good quality Dress Gi
Per yard, ...
Apron Checks, Per yard, ...
Silk Stripe Poplin, 75c value, for .....
Stripe Voil, 35c values, for only .....
Best Quality Percale, Now selling for .....

We carry a comp
Meat, Sugar, Cof
in line with our l
we have goods o

Clan
Jesse Baker

Mr. Wall, at the Chilton Cafe, is ...ving his friends the nicest and best ...ngs to eat that you can find anywhere. Go there any time of the day ...d get something to eat.

Henry County Farms For Sale

We have farms ranging from 40 to 3,000 acres at prices from $25 to $100 per acre in land of "Pork, Peanuts and Prosperity." Crop failures unknown; delightful climate; good roads, schools, and churches. Write for a complete list of farms for sale.

WISE & GOLSON,
Abbeville, Alabama.

...llins, Agt.,

...nd Sewing Machins ...inds.

... Drug Company, ...LA.

POPLAR SPRINGS CEMETERY.

Those who are interested in the cemetery at Poplar Springs are requested to meet there on the 6th of August for the purpose of cleaning off same.

SAP PINE CROSS TIES.

We will buy sap pine cross ties, 8 and a half feet long, 7 by 9, 70c; 7 by 8, 60c; 6 by 8, 50c. Moore & Teel, Clanton, Ala.

Mr. and Mrs. W. W. Fox have just returned from a visit of two weeks to relatives and friends in North Alabama. They visited the cities of Athens and Huntsville. Mr. Fox held a very successful auction sale of land at Athens while he was there. His fame as an auctioneer is wider than the bounds of Chilton County. It is an old trick that he practiced before he came to Clanton.

Subscribe for The Union-Banner.

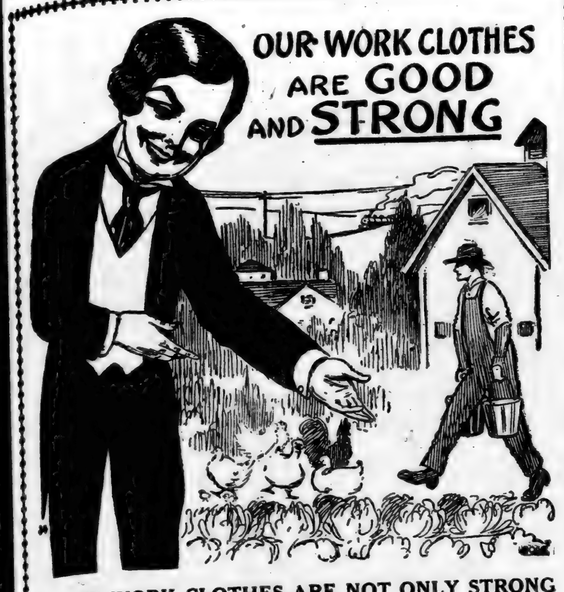

OUR WORK CLOTHES ARE NOT ONLY STRONG BUT THEY HAVE THE "FIT" AND THE "LOOKS." WE CHARGE YOU NO MORE FOR OUR GOOD FITTING, GOOD LOOKING WORK CLOTHES THAN THE OTHERS WILL CHARGE YOU FOR POOR FITTING UNSIGHTLY STUFF.

YOU WILL LIKE OUR WORK CLOTHES SO WELL THAT WE WILL ALSO SELL YOU EVERYTHING YOU NEED FOR ALL THE FAMILY.

WE KEEP UP THE QUALITY;

Clanton Mercantile Company

CLANTON, ALA.

PROGRAM OF COUNTY SUNDAY SCHOOL CONVENTION.

To Be Held at Clanton on the 23rd of August, 1920.

9:30, Devotional services by Rev. P. G. Carter.
10:00, The Challenge of the Times, by Mr. J. B. Green.
10:30, The Sunday School of To-Day, by Miss Maud Luttrell.
11:00, The Organized Sunday School Work in Alabama; Our County's Share, by Mr. H. A. Harris and Miss Della Williams.
12:00, Business, (a) Reports of the Officers. (b) Appointment of Committees.
12:30, Dismiss for lunch.
1:45, Devotional services by J. J. Pickens.
2:00, Winning the Child for Christ, by Dr. E. C. Maye.
2:30, Mobilizing our Youth for the Kingdom, Rev. P. G. Carter.
3:00, Recreation hour.
7:45, P. M. Enlisting the Men and Women in Bible Study and Christian Service, J. B. Atkinson.
8:00, Making the Wheels Go round, Miss Mary Carr Gibson.
8:,0, Teaching the Lesson, Miss Ethel Beane.
Reports of Committees.
Election of Officers.
Working together.
Adjourn.

WILL GO TO ORRVILLE AUGUST THE 5TH AND 6TH.

Dudley Collins informs us that the contemplated trip to the farms at Orville will be made on the 5th and 6th of August. All who desire to make the trip should notify Mr. Collins now in order that he may make the necessary arrangements. If anyone wishes to take his own car, Mr. Collins will make arrangements for him to get a load of other passengers.

This will be a trip of much interest to farmers and will be of great value, as it will be a chance to see the finest stock, hog, and dairy farms in Alabama.

Write Mr. Collins at once if you desire to go, and he will make arranements for your passae.

Miss Mamie Downs of the Maple Springs settlement, spent Monday at the home of Misses Bertha and Nettie Dennis.

A. C. SMITH

Attorneys At Law

General Practice

Clanton, - - - - - Alabama.

THE REPUBLICAN PLATFORM

It is charged by Democratic journalists and party leaders that the Republican platform adopted at the natoinal convention in Chicago is weak and equivocal. They claim that it cuts and covers; that it says what it doesn't mean—and means what it doesn't say. Is all this true? No! Is any of it true? No! It is a typical Republican platform; therefore it is a truly American platform. The candidate for President and Vice-President are tried-and-true Americans; and they stand with both feet firmly and sturdily planted upon the platform as framed, approved and adopted.

Let's examine a few declarations and provisions of the Republican platform—and see how "equivocal" they are.

"We recognize the justice of collective bargaining as a means of promoting good will, establishing closer and more harmonious relation between employer and employes, and realizing the true end of industrial justice."

Anything "equivocal" about that?

"The strike or the lock-out, as a means of settling industrial disputes, inflicts such loss and suffering on the community as to justify government initiative to reduce its frequency and limit it consequences."

Anything weak or tricky in that?

"We deny the right to strike against the government; but the rights and interests of all government employees must be safeguarded by impartial laws and tribunity."

Anything vacillating about that?

"We condemn the Democratic administration for failure impartially to enforce the anti-profiteering laws enacted by the Republican Congress."

Any dodging of the issue there? A Republican legislative body placed anti-profiteering laws upon our national statute books; but a Democratis executive adminitsration failed to enforce these laws.

"There is urgent need of improvement in our naturalization law. No alien should become a citizen until he has become genuinely American, and tests for determining the alien's fitness for American citizenship should be provided for by law."

Anything evasive about that?

"The equality of all citizens under the law has always been a policy of the Republican party. Without obedience to law and maintenance of order, our American institutions must perish. Our laws must be impartially enforced and speedy justice should be secured."

Anything uncertain in the sound of that?

I might go on—and on—indefinitely.

It is an American platform.

American candidates stand upon it.

Its speaks for equal rights for all and special privileges for none.

It is frank.

It is firm.

But it doesn't suit our friends, the Democrats.

Why?

Because it spells defeat for them.

—Marion (O.) Star.

Misses Lona and Nora Thompson of Selma are visiting friends and relatives in Clanton.

Mr. and Mrs. T. M. Taylor motored to Montgomery Wednesday.

THE SOLUTION.

"Hooray! I've found the secret of solving the high cost of living!"

"Quick, quick, out with it!"

"Make both ends meet and tie 'em together."—The Legion Weekly.

Classified

"Were you a bull or a bear in the last stock market?"

"Neither. I was the goat."

Job Printing

We have just added another Job Press and other Modern Printing Material to our Plant, and we are fully equipped for rendering to our customers the best kind of Service on all orders for Commercial Printing of whatever kind it may be.

Our prices are reasonable, as based upon the Standard Franklin Printing Price List adopted by printers throughout the U. S.

"We are ready to print it for you---What is it?"

The Banner Print Shop

W. M. & T. E. WYATT, Prop'rs.

Clanton, Ala.

EX-SERVICE MEN CAN GET HELP FROM Y. M. C. A.

We note with interest a news dispatch that says President Wilson will go to the Philipine Islands as President of the University of the Philipines when his term at the White House is ended. As for us we don't object to him going.

Attention of ex-service men is called to the fact that if they desire assistance of the Y. M. C. A. educational fund, they should file application at once with the local chairman, Jno. A. Thomas, or F. B. Collier, the Secretary.

Chilton County has available about $500 to be awarded to ex-service men. This fund is not available for collegiate courses, but is available for public school, high school or business courses. The local committee believes a business course of the Chilton Co. High School or the Thorsby Institute at Thorsby would prove beneficial to a larger number of ex-service men and hence recommends such courses.

Those who desire to avail themselves of any part of the fund should make application at once. All applications must be filed with the local secretary, F. B. Collier, not later than August 15, 1920, at which time the committee will make the awards. No applicant may be allowed more than $200, and the committee would like to limit the awards to between $50 and $100, so that the fund may be used in assisting as large a number of ex-service men as possible.

F. B. COLLIER, Secretary.

Clean-Out Sale

We have quite a number of articles in our Dry Goods Department which we are anxious to move out of our shelves. In order to do this we are making some special offers that will mean a saving of money for our customers. Following are a few of our special offerings.

Mens Hose,	10c per pair, and up.	Best quality Silk, Per yard,	$2.25
Ladies Hose,	15c per pair and up.	150 yards of Spool Thread, For only	5c
Ladies Pure Silk Hose, $2.00 value at,	$1.00	Mens Overalls, Per pair	$2.25
Good quality Dress Ginghams, Per yard,	25c	Mens Work Shirts Each	$1.00
Apron Checks, Per yard,	24c	Mens Fancy Dress Shirts, $2.00 values, now	$1.50
Silk Stripe Poplin, 75c value, for	45c	Six Bars Export Borax Soap Will be sold for	25c
Stripe Voil; 35c values, for only	22½	Six Boxes Grandmas Washing Powders for	25c
Best Quality Percale, Now selling for	27½c		

We carry a complete line of Staple Groceries such as Flour, Lard, Meat, Sugar, Coffee, Etc., and if you have not already tried us, fall in line with our large line of customers and we will convince you that we have goods of the highest quality and the lowest prices.

Clanton Produce Co.

Jesse Baker CLANTON, ALA. T. M. Taylor

HANDS, ARMS, LIMBS ASLEEP

And Was Run-Down, Weak and Nervous, Says Florida Lady. Five Bottles of Cardui Made Her Well.

Kathleen, Fla.—Mrs. Dallas Prine, of this place, says: "After the birth of my last child...I got very much run-down and weakened, so much that I could hardly do anything at all. I was so awfully nervous that I could scarcely endure the least noise. My condition was getting worse all the time...

I knew I must have some relief or I would soon be in the bed and in a serious condition for I felt so badly and was so nervous and weak I could hardly live. My husband asked Dr. ——about my taking Cardui. He said, 'It's a good medicine, and good for that trouble', so he got me 5 bottles...After about the second bottle I felt greatly improved...before taking it my limbs and hands and arms would go to sleep. After taking it, however, this poor circulation disappeared. My strength came back to me and I was soon on the road to health. After the use of about 5 bottles, I could do all my house-work and attend to my six children besides."

You can feel safe in giving Cardui a thorough trial for your troubles. It contains no harmful or habit-forming drugs, but is composed of mild, vegetable, medicinal ingredients with no bad aftereffects. Thousands of women have voluntarily written, telling of the good Cardui has done them. It should help you, too. Try it. E 74

"Do unto others as ye would that they should do unto you."

The Golden Rule Will Work

WHATEVER your business, the Golden Rule of the Bible will work. Try it in its complete application. You will have more satisfaction—and more business.

Treat your employes as you would want to be treated if the hired man were boss.

If you are employed, do your work as you would want it done if you handled the check book.

In your home treat your children as you would want to be treated by God, your Father.

"Children, obey your parents," says the good book.

The principles of the Bible can never be disproved. Follow its teachings and nothing but good can result.

The KITCHEN CABINET

Oh beautiful for spacious skies,
For amber waves of grain,
For purple mountain majesties
Above the fruited plain!
America! America!
God shed his grace on thee
And crown thy good with brotherhood
From sea to shining sea!

HOT WEATHER DISHES.

There is nothing one may prepare which takes the place of salads of various kinds, especially on hot days.

Simple Onion Salad.—Take the small green-topped onions, slice very thin and serve with a dressing of sour cream, salt and paprika. Served with bread and butter it is a meal with a glass of good cold milk.

Tomato Jelly Salad.—To one can of stewed tomato, well strained, add one teaspoonful each of salt and powdered sugar and two-thirds of a box of gelatin softened in one-half cupful of cold water. Pour into small cups and chill. When ready to serve unmold on head lettuce and serve covered with mayonnaise dressing.

Tomatoes Stuffed With Asparagus Tips.—Prepare tomato shell; invert to drain. Cut cold cooked and seasoned asparagus tips in bits and fill the shells after salting them. Season with grated onion, cover with mayonnaise and serve well chilled.

Sweetbreads and Cucumber Salad.—Mix cooked sweetbreads cut in dice with half the amount of cubed cucumbers and a half cupful of diced celery. Mix with mayonnaise and serve on lettuce.

Cottage Cheese and Chives Salad.—Mix two cupfuls of well-seasoned cottage cheese which has been enriched with thick cream with one-half cupful of finely minced chives. Mold and serve with a simple boiled dressing.

Cucumbers in Sour Cream.—Peel and slice cucumbers as usual, cover with cold water to which a teaspoonful of salt has been added. Let them stand until well wilted, drain and plunge into ice water. Let stand for a half hour, drain and dry on a cloth, then cover with a thick, sour cream which has been seasoned with salt, cayenne pepper, a dash of mustard and a teaspoonful of sugar. If the cream is not sour enough add a dash of vinegar. Serve well chilled.

Summer Dessert.—Fill a baked pastry shell with fresh fruit, top with ice cream or whipped cream and serve from the table.

Today is mine—one royal, golden day,
Filled full of restfulness and sweet content.
I will forget tomorrow and its care;
I have today. What more has anyone?
—F. A. Jones.

SEASONABLE DISHES.

Frozen dishes of all kinds, punches, frappes and sherbets are most welcome during the sultry hot days of midsummer.

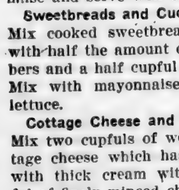

Caramel Ice Cream. — Measure one and one-third cupfuls of sugar. Take half of it and caramelize it by melting it in a smooth iron frying pan, stirring constantly until a rich brown in color. Add this very slowly to a hot custard made with two cupfuls of milk, one tablespoonful of flour, one egg and a bit of salt. Cook until smooth and flour is cooked, flavor with vanilla and when the caramel is dissolved freeze as usual.

Fruit Ice Cream.—Take the juice of two oranges, the rind finely grated of one, the juice of two lemons, two cupfuls of sugar, and a quart of rich milk or thin cream. Freeze as usual.

Macaroon Ice Cream.—Take one quart of cream, add three-fourths of a cupful of sugar and one cupful of dry pounded macaroons. Add a tablespoonful of vanilla and freeze.

Banana Ice Cream.—Rub four ripe bananas through a sieve, add one and one-half tablespoonfuls of lemon juice and one cupful of sugar. Stir and mix well, then add one quart of cream. Freeze as usual.

Strawberry Ice Cream.—Wash and hull three pints of berries. Add one and three-fourths cupfuls of sugar and a quart of thin cream. Put the berries through a sieve after mashing them. Strain to remove seeds if desired and freeze after mixing the ingredients.

Lemon Sponge.—Whip the whites of six eggs to a stiff froth. Soak half a package of gelatin in a little cold water and dissolve over hot water. Add to the gelatin the grated rind and juice of half a lemon and sugar to sweeten to taste. Stir until cool and beginning to thicken, then fold in the egg, pour into a wet mold and chill. Any fruit may be used for this mixture in place of the lemon.

"Oh, the world is full of countries,
but here's one that is my own;
It's the kind that stood for freedom
when it had to stand alone;
It's the land that gave a welcome to
all men who would be free.
Of all the lands around the earth it
is the land for me."

FOOD VALUES.

The banana pound for pound is more nutritious than the potato and it constitutes the chief carbohydrate food of millions of people in the tropics, where it takes the place of cereals such as wheat, rye and barley and tubers of all kinds, such as potatoes.

Our government experts at Washington tell us that the banana is not only one of the most nutritious fruits but is one of the most easily digested, which explodes some popular theories regarding this fruit.

The banana has still another quality which should highly recommend it. The thick skin which covers it is a protection against all contamination and makes it one of the most sanitary articles of diet.

As to the digestibility of the banana, ripe ones are classed with the easily digested foods, but it is important to see that the fruit is ripe. The skin of the fruit should be dark yellow or covered with brown spots; often the best fruit if firm is found in the skins which are dark brown.

Care should be taken to have the fruit cut from the stalk leaving the skin unbroken.

A ripe banana served with a glass of milk is a satisfying meal for one desiring a light luncheon.

Banana Pie.—Bake a tender pastry shell on an inverted pie tin and when cool fill with thinly sliced banana, sprinkled with salt and lemon juice. Sugar to taste and over all pour a generous cupful of whipped cream sweetened and flavored with almond. Serve well chilled.

Bananas With Steak.—Slice in half a few rather firm bananas; lay in a granite pan with butter, sugar, lemon juice and a sprinkling of salt. Cook in the oven until well done, then serve as a garnish for the steak.

Lamb Chops With Peas.—Broil the chops, having them trimmed uniformly. Arrange on a platter garnished with green peas served in a thick drawn butter sauce.

When I behold what pleasure is pursuit,
What life, what glorious eagerness it is;
Then mark how full possession falls from this,
How fairer seems the blossom than the fruit—
I am perplexed.
—T. B. Aldrich.

EASY LUNCHEON DESSERTS.

During the warm weather a dish of fruit with a small cake or a cooky is an ideal dessert. However, for variety the following may prove helpful:

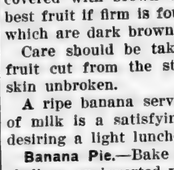

Almond Blanc Mange.—Make a paste of four tablespoonfuls of cornstarch, wet with a little cold milk, add a quart of milk, four tablespoonfuls of sugar and boil until thick. Flavor with almond and stir in one cupful of shredded almonds or a few tablespoonfuls of almond paste. Mold, chill and serve with cream and sugar.

Baked Pears.—Use the large hard pears; core but do not peel. Fill with brown sugar, add a tablespoonful each of butter and lemon juice and baste during the baking. When tender serve cold with cream or the sauce in which they were cooked.

Banana Puffs.—Take one cupful each of sugar and flour, one teaspoonful of baking powder, three eggs well beaten and one-fourth of a cupful of milk. Mix well and stir into this mixture three thinly sliced bananas. Half fill buttered custard cups and steam one hour. Serve with a lemon sauce.

Lemon Sauce.—Stir one tablespoonful of flour into one cupful of sugar, add one cupful of boiling water, the yolk of an egg, one tablespoonful of butter, tow tablespoonfuls of lemon juice and a bit of the rind. Cook until smooth and slightly thickened.

Gingerade.—Take two tablespoonfuls of ginger, half a cupful of sugar, a tablespoonful of lemon juice; stir and mix with iced water.

Lemonade.—Make a sirup by using two cupfuls of sugar, a quart of water and two-thirds of a cupful of lemon juice. Dilute with water to suit the individual taste. Lemon sirup, using a cupful of lemon juice to two cupfuls of sugar and one of water, cooked for five minutes, may be bottled and kept indefinitely. A tablespoonful of the sirup to a glass of water will furnish a glass of lemonade. Orangeade may be prepared in the same way, using a half cupful or less of orange juice in making the sirup.

Nellie Maxwell

CLASS BY THEMSELVES.

Stanley is one of a large family. Besides numerous sisters and brothers, there are aunts and uncles galore and many cousins. The only young people, however, are those in his immediate neighborhood. At Thanksgiving dinner Stanley gazed solemnly around the table for a while and then announced oracularly: "My mother and the cat seem to be the only people in this whole family that have any children."

TORTOISE SHELL.

The best of tortoise shell will get dull in time, but a good jeweler always knows how to bring back the pristine luster. Combs, barettes and pins that have become clouded and dingy—real tortoise shell, of course—will come back from a jeweler who understands his business looking as good as new. To brighten the imitation shell hair fixings wash them first with a little tepid water and then polish with a bit of chamois dipped in olive oil.

MOTHER!

"California Syrup of Figs" Child's Best Laxative

Accept "California" Syrup of Figs only—look for the name California on the package, then you are sure your child is having the best and most harmless physic for the little stomach, liver and bowels. Children love its fruity taste. Full directions on each bottle. You must say "California."—Adv.

Uncomplimentary.

A man who possesses a corpulent figure takes a Sunday-school class. Recently he gave a lesson upon how sin affected the future life.

"Well, boys," he asked, in conclusion, "what would happen to me when I die if I had led a bad life?"

"The fat would be in the fire," replied one lad, after some reflection.

One dose of Dr. Peery's "Dead Shot" expels Worms or Tapeworm. Its action upon the Stomach and Bowels is beneficial. No second dose or after purgative necessary.—Adv.

School Lunches.

Scientific tests have shown that the hot lunch served in the schools is a very big factor in developing the child.

Good taste is essentially a moral quality.—Ruskin.

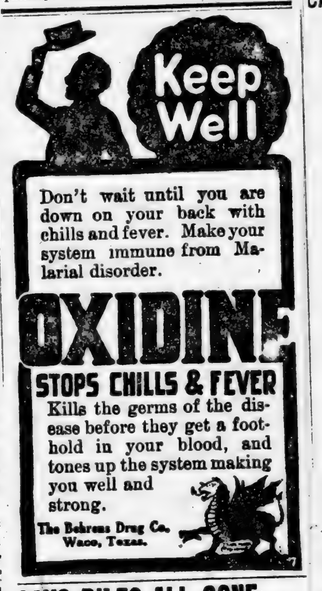

SAYS PILES ALL GONE AND NO MORE ECZEMA

"I had eczema for many years on my head and could not get anything to stop the agony. I saw your ad and got one box of Peterson's Ointment and I owe you many thanks for the good it has done me. There isn't a blotch on my head now and I couldn't help but thank Peterson, for the cure is great." Miss Mary Hill, 420 Third avenue, Pittsburgh, Pa.

"I have had itching piles for 15 years and Peterson's is the only ointment that relieves me, besides the piles seem to have gone." A. B. Ruger, 1127 Washington avenue, Racine, Wis.

Use Peterson's Ointment for old sores, salt rheum, chafing and all skin diseases, 60 cents. Druggists recommend it. Mail orders filled by Peterson Ointment Co., Buffalo, N. Y.

Tennessee Homespun Tobacco. Ripe, Mellow, unadulterated. Grower to user 4 lbs., $2, deliv. F. H. Moon, Dresden, Tenn, R. 6.

DOUBLE YOUR TIRE MILEAGE—Don't throw away that tire with a rimcut, treadcut or fabric-cut all the way through or pay $6 to $10 to have it vulcanized, but repair it permanently with a few minutes' work by our system with absolutely no expense. Material free. Full instructions sent on receipt of 25 cents. Double Service Company, Box 22, Biloxi, Mississippi.

Cuticura Soap —Is Ideal for— The Complexion
Soap 25c, Ointment 25 and 50c, Talcum 25c.

SQUEEZED TO DEATH

When the body begins to stiffen and movement becomes painful it is usually an indication that the kidneys are out of order. Keep these organs healthy by taking
GOLD MEDAL HAARLEM OIL CAPSULES
The world's standard remedy for kidney, liver, bladder and uric acid troubles. Famous since 1696. Take regularly and keep in good health. In three sizes, all druggists. Guaranteed as represented. Look for the name Gold Medal on every box and accept no imitation

FRECKLES positively removed by Dr. Berry's Freckle Ointment. At druggists, or by mail, 50c. Box 75, Atlantic City, N. J.

THE ONLY PLACE IN THE SOUTH where you can get your hats cleaned when you want them and how you want them. Agents wanted everywhere. Send for illustrated catalogue. Bennett's Hat Factory, 130 Broad Street, Jacksonville, Florida.

W. N. U., BIRMINGHAM, NO. 33—1920.

IN COUNTRY DUDS

Grand Array Offered in the Gayest of Wearables.

Newest Coats Are Made of Basket Weave Silk Ratine; Smart Over-Plaited Skirt.

We women would be utterly devoid of vanity if we did not want to revel in a variety of pretty country clothes these sunny summer days, asserts a fashion correspondent. Now is the time above all others when we have an opportunity to bring together an assortment of beautiful colors in our dress. In town we are limited to certain styles and shades, except in our evening dresses and our negligees. For the country the gayest of things are offered, and there is so much to choose from that we need to exercise taste and judgment in our selections.

The sweater or coat must not be chosen because it appeals to you as a color that you have always liked, but bought with a picture of the entire costume in mind. For instance, one of the new open mesh silk sweaters of a tawny gold hue is charming with a rough silk skirt of blending shade and a wide-brimmed old blue straw hat with yellow trimming.

The plain type of sport clothes made of dark colored tweeds and similar cloths may be infinitely practical, but why be practical at the expense of beauty? A woman should make a picture in her sport clothes. Coats and sweaters alone offer unlimited opportunities. It is well to be constantly on the lookout for something new in the way of these jackets that take the place of the stereotyped sweater, which is gradually being replaced by models quite as useful and infinitely pretty.

The newest coats to wear over light dresses or with a pretty white blouse and skirt are made of a basket weave silk ratine. These come in the gayest of colors, such as hunter green, rose and bright scarlet. What could be prettier in effect than a white silk frock worn with such a coat in bright red, the whole costume topped by a vivid scarlet hat? These coats are smart, too, when worn over a plaited white sport skirt or the plain white skirts made of very heavy gaberdines and serges, or with the white flannel skirts which are so much in evidence this year. Full length as well as the sweater length coats may be had. Of course, the sweater length is the most popular because it can be worn all day long if one wishes.

A coat of this material in rose color has long set-in sleeves and is trimmed with hand-drawn work down the front, the trimming continuing all the way around the bottom and also ornamenting the collarless neck and the pockets and cuffs.

To Make a Placket.

The placket of a skirt may be placed either at the side or the back. The opening should only be as long as is necessary for the skirt to be slipped on and off easily. Leave the placket seam open for about ten inches from the waist, according to the size around the hips, but in all cases the shorter the placket the better. Two strips of material, each half an inch longer than the placket opening, should be cut. One strip must be about four inches and the other strip about two inches wide. The wider strip is doubled over and sewn to the left side of the skirt to form an underflap, whilst the other strip is faced to the right side.

Dotted Swiss Is Liked.

For midsummer dotted swiss is apparently to be a great favorite as a dress fabric. Colored swiss with white dots leads. The widest possible range of colors is in evidence, but there seems to be a pronounced fancy for brown. Frequently a sash of satin or faille ribbon matching the frock in color will girdle it at the waistline. Organdie and voile dresses are also in great demand and it is said that dark flowered cotton voile frocks will be active rivals this season of the more costly silk voiles and chiffons.

SMALL HAT ALWAYS WELCOME

Small hats are always welcome for motoring and general outdoor wear. Here is one, olive green in color, with brown Paradise feathers, affording a most pleasing combination.

CAPE-LIKE COAT FOR FALL

The simple lines of this cape-like coat are particularly interesting on this advance season wrap which Parisian modistes have decreed milady to wear this fall. The high collar is another noteworthy feature.

Collar Now Receives Attention

Neckwear Regarded as Most Important Accessory; Organdie Laces or Tulle Are Summery.

There is, perhaps, no accessory of women's apparel so important at the present moment as the frills and falals we call her neckwear.

With the ardent beams of summer sun, woman puts away regretfully the too heavy fur she snuggled her throat in during the last few days of spring, when there was still a nip in the air o' nights.

Nothing can be more summery than the dainty garnitures of organdie laces or tulle fashioned for just this purpose and giving a touch of lightness and grace to the most sober attire.

To brighten a well-known dress they are invaluable. Last year's taffeta, for instance, can readily be transformed into a charming creation by the addition of a collar, cuffs, belt and side puffs over the hips, all made of organdie, cream or light ecru, edged with a narrow Valenciennes lace. The effect of newness and freshness is enhanced if the organdie is skillfully employed. A wide surplice crossing in front and fastening in the back with a large bow is suggested. The sleeves must be cut exceedingly short and edged with the same banding of organdie and lace.

To wear in the morning with the gingham dress, a real novelty that will meet with approval from the younger set is the large Buster Brown collar of very stiff linen. A ribbon of black moire or some color contrasting with that of the dress, passes under the collar, ties in a coquettish little bow in front and falls in long ends, loosely.

Some fashionable women like the natural colored pongee collar and cuffs with their tailored suits, but with the novel and original embroideries of real raffia, which comes in every color. These are considered more "elegant" than those of organdie.

Bright Red for Summer.

A very bright red is considerably featured in summer fabric frocks at present. Both plain organdie and dotted swiss appear in the vivid color and frequently hat and parasol match the dress. Fall styles continue to occupy the time and attention of style designers now to the exclusion of summer apparel:

Shantung Suits.

Summer suits of shantung are made with plain two-piece slim skirts and semi-fitted jackets, some on regular tailored lines; others with three-quarter length sleeves, the cuffs, collar and pocket flaps trimmed with knife plaitings of the shantung. A summer stole is of gray caracul edged with a plaiting of gray georgette.

Half-and-Half Ribbon.

What is called half-and-half ribbon is a new ribbon novelty soon to be seen. The effect is obtained by stripe or blocks of half-velvet and half-faille or by satin in two colors.

END OF EIGHT YEARS MISERY

Used Lydia E. Pinkham's Vegetable Compound and Recovered.

Newark, N. J.—"The doctor said I had an organic trouble and treated me for several weeks. At times I could not walk at all and I suffered with my back and limbs so I often had to stay in bed. I suffered on and on for eight years. Finally I heard that Lydia E. Pinkham's Vegetable Compound was a good medicine and tried it with splendid effect. I can now do my housework and my washing. I have recommended your Vegetable Compound and your Blood Medicine and three of my friends are taking them to advantage. You can use my name for a testimonial."—Mrs. THERESA COVENTRY, 75 Burnett St., Newark, N. J.

You are invited to write for free advice

No other medicine has been so successful in relieving woman's suffering as has Lydia E. Pinkham's Vegetable Compound. Women may receive free and helpful advice by writing the Lydia E. Pinkham Medicine Co., Lynn, Mass. Such letters are received and answered by women only and held in strict confidence.

Baby's Health
is wonderfully protected and colic, diarrhoea, constipation, and other stomach and bowel troubles are quickly banished or avoided by using
MRS. WINSLOW'S SYRUP
The Infants' and Children's Regulator
This remedy quickly aids the stomach to digest food and produces most remarkable and satisfying results in regulating the bowels and preventing sickness.
Pleasant to give—pleasant to take.
Harmless, purely vegetable, infants' and children's regulator, formula on every label. Guaranteed non-narcotic, non-alcoholic.
At All Druggists

Occasionally man gets rid of a bad habit by swapping it for a worse one.

INVENTIVE GENIUS ROBS CALOMEL OF NAUSEA AND DANGER

Doctors' Favorite Medicine Now Purified and Refined from All Objectionable Effects. "Calotabs"—the New Name.

What will human ingenuity do next? Smokeless powder, wireless telegraphy, horseless carriages, colorless iodine, tasteless quinine,—now comes nauseless calomel. The new improvement called "Calotabs" is now on sale at drugstores.

For biliousness, constipation and indigestion the new calomel tablet is a practically perfect remedy, as evidenced by the fact that the manufacturers have authorized all druggists to refund the price if the customer is not "perfectly delighted" with Calotabs. One tablet at bedtime with a swallow of water—that's all. No taste, no nausea, no griping, no salts. By morning your liver is thoroughly cleansed and you are feeling fine, with a hearty appetite. Eat what you please—no danger—go about your business.

Calotabs are not sold in bulk. Get an original package, sealed. Price, thirty-five cents.—(adv.)

Those who are gossiped about most gossip least.

Sure Relief

Liggett & Myers
KING PIN PLUG TOBACCO
Known as "that good kind"
Try it—and you will know why

PARKER'S HAIR BALSAM
Removes Dandruff—Stops Hair Falling
Restores Color and Beauty to Gray and Faded Hair
50c. and $1.00 at druggists.
Hiscox Chem. Wks., Patchogue, N. Y.

HINDERCORNS Removes Corns, Calluses, etc., stops all pain, ensures comfort to the feet, makes walking easy. 15c. by mail or at druggists. Allen's Chemical Works, Patchogue, N. Y.

DODSON STO
SALE OF

"Dodson's Liver Tone" is Ta
Sickening Chemical

Every druggist in town has noticed a great falling off in the sale of calomel. They all give the same reason. Dodson's Liver Tone is taking its place.

"Calomel is dangerous and people know it." Dodson's Liver Tone is personally guaranteed by every druggist who sells it. A large bottle doesn't cost very much but if it fails to give easy relief in every case of liver sluggishness and constipation, just ask for your money back.

For three generations women Vitae—"Woman's Relief," "M other what Stella Vitae has do ters, and their friends. Any the positive guarantee that it druggist will refund the money

What Some Wo

STELLA

MR. H. L. HALL, of Larkinville, Ala., a well-known merchant who sold STELLA VITAE and used it in his family, writes: "STELLA VITAE has proved to be the best medicine my wife has ever used for a run-down system."

THACHER MEDICINE CO.

NO MERCY FOR THE FLIRT

According to Dream, Modern Girl Met With Deserved Condemnation at St. Peter's Hands.

Cortlandt Bleecker was talking at Piping Rock about the modern girl.

"I had a dream last night," he said. "I dreamed that a modern girl died and appeared before St. Peter.

"She wore a gown of filmy, almost transparent tissue. She was very beautiful, and she had a conquering air.

"'Let me in, please,' she said. 'My sweethearts were numberless, but my virtue remained unspotted. Though I skated over miles of thin ice, I never once fell through. I am a modern girl.'

"But St. Peter frowned and said, pointing downwards with his forefinger:

"'I condemn you to the same flames to which you condemned your foolish lovers.'"

Harmonious Episode.

"Did you notice any unanimity of sentiment during the earlier session of the convention?"

"On one point only," answered Senator Sorghum. "Everybody stood up when the band played 'The Star-Spangled Banner.'"

A low hedge is easily leaped over.

When Som
Is Wrong
With Your

—when n
tion, billio
upset mak
not eating
thing

—if you're
out coffee

Postur

This delicious
like flavor, suit
value to health
economy is so
that one quick

"There'

Made by Pos
Battle

END OF EIGHT YEARS MISERY

Used Lydia E. Pinkham's Vegetable Compound and Recovered.

Newark, N. J.—"The doctor said I had an organic trouble and treated me for several weeks. At times I could not walk at all and I suffered with my back and limbs so I often had to stay in bed. I suffered off and on for eight years. Finally I heard that Lydia E. Pinkham's Vegetable Compound was a good medicine and tried it with splendid effect. I can now do my housework and my washing. I have recommended your Vegetable Compound and your Blood Medicine and three of my friends are taking them to advantage. You can use my name for a testimonial."—Mrs. THERESA COVENTRY, 75 Burnett St., Newark, N. J.

You are invited to write for free advice

No other medicine has been so successful in relieving woman's suffering as has Lydia E. Pinkham's Vegetable Compound. Women may receive free and helpful advice by writing the Lydia E. Pinkham Medicine Co., Lynn, Mass. Such letters are received and answered by women only and held in strict confidence.

Baby's Health

is wonderfully protected and colic, diarrhoea, constipation, and other stomach and bowel troubles are quickly banished or avoided by using

MRS. WINSLOW'S SYRUP

The Infants' and Children's Regulator

This remedy quickly aids the stomach to digest food and produces most remarkable and satisfying results in regulating the bowels and preventing sickness.

Pleasant to give—pleasant to take.

Harmless, purely vegetable, infants' and children's regulator, formula on every label. Guaranteed non-narcotic, non-alcoholic.

At All Druggists

Occasionally man gets rid of a bad habit by swapping it for a worse one.

INVENTIVE GENIUS ROBS CALOMEL OF NAUSEA AND DANGER

Doctors' Favorite Medicine Now Purified and Refined from All Objectionable Effects. "Calotabs"—the New Name.

What will human ingenuity do next? Smokeless powder, wireless telegraphy, horseless carriages, colorless iodine, tasteless quinine,—now comes nausealess calomel. The new improvement called "Calotabs" is now on sale at drugstores.

For biliousness, constipation and indigestion the new calomel tablet is a practically perfect remedy, as evidenced by the fact that the manufacturers have authorized all druggists to refund the price if the customer is not "perfectly delighted" with Calotabs. One tablet at bedtime with a swallow of water—that's all. No taste, no nausea, no griping, no salts. By morning your liver is thoroughly cleansed and you are feeling fine, with a hearty appetite. Eat what you please—no danger—go about your business.

Calotabs are not sold in bulk. Get an original package, sealed. Price, thirty-five cents.—(adv.)

Those who are gossiped about most, gossip least.

Sure Relief

6 BELL-ANS Hot water Sure Relief

BELL-ANS FOR INDIGESTION

Liggett & Myers

KING PIN PLUG TOBACCO

Known as "that good kind"

Try it—and you will know why

PARKER'S HAIR BALSAM

Removes Dandruff—Stops Hair Falling. Restores Color and Beauty to Gray and Faded Hair. 50c. and $1.00 at druggists. Buffalo Chem. Wks., Patchogue, N. Y.

HINDERCORNS Instantly Quickly Painless, etc., stops all pain, soothes corns, 15c. by mail or at druggists. Allen S. Olmsted, Le Roy, N. Y.

DODSON STOPS SALE OF CALOMEL

"Dodson's Liver Tone" is Taking Place of Dangerous, Sickening Chemical, Say Druggists

Every druggist in town has noticed a great falling off in the sale of calomel. They all give the same reason. Dodson's Liver Tone is taking its place.

"Calomel is dangerous and people know it." Dodson's Liver Tone is personally guaranteed by every druggist who sells it. A large bottle doesn't cost very much but if it fails to give easy relief in every case of liver sluggishness and constipation, just ask for your money back.

Dodson's Liver Tone is a pleasant-tasting, purely vegetable remedy, harmless to both children and adults. Take a spoonful at night and wake up feeling fine; no biliousness, sick headache, acid stomach or constipated bowels. It doesn't gripe or cause inconvenience all the next day like violent calomel. Take a dose of calomel today and tomorrow you will feel weak, sick and nauseated. Don't lose a day.—Adv.

For three generations women have been talking about Stella Vitae—"Woman's Relief," "Mother's Cordial." Telling each other what Stella Vitae has done for them, and their daughters, and their friends. Any woman may *try* Stella Vitae on the positive guarantee that if the *first bottle* doesn't help, the druggist will refund the money. Ask your druggist.

What Some Women Say About

STELLA-VITÆ

MR. H. L. HALL, of Larkinville, Ala., a well-known merchant who sold STELLA VITAE and used it in his family, writes: "STELLA VITAE has proved to be the best medicine my wife has ever used for a run-down system."

MRS. LILIE REYNOLDS of Madison, S. C., says: "I have been using your STELLA VITAE with wonderful results. It is the most wonderful medicine for women that I have ever used. I want all my friends to try STELLA VITAE."

THACHER MEDICINE CO., Chattanooga, Tenn., U. S. A.

28

NO MERCY FOR THE FLIRT

According to Dream, Modern Girl Met With Deserved Condemnation at St. Peter's Hands.

Cortlandt Bleeker was talking at Piping Rock about the modern girl.

"I had a dream last night," he said. "I dreamed that a modern girl died and appeared before St. Peter.

"She wore a gown of filmy, almost transparent tissue. She was very beautiful, and she had a conquering air.

"'Let me in, please,' she said. 'My sweethearts were numberless, but my virtue remained unspotted. Though I skated over miles of thin ice, I never once fell through. I am a modern girl.

"But St. Peter frowned and said, pointing downwards with his forefinger:

"'I condemn you to the same flames to which you condemned your foolish lovers.'"

Harmonious Episode.

"Did you notice any unanimity of sentiment during the earlier sessions of the convention?"

"On one point only," answered Senator Sorghum. "Everybody stood up when the band played 'The Star-Spangled Banner.'"

A low hedge is easily leaped over.

Nickel No Good.

A little girl walked into a confectionery one morning, placed a nickel on the counter and called for an ice cream cone.

"Ice cream cones are 7 cents, little girl," the fizz clerk announced.

"Well, then, gimme a soda pop."

"Six cents."

"Got any root beer?"

"Yep, 6 cents, too."

The little girl sighed disappointedly and started out, leaving her nickel on the counter.

"Here, little girl, you're leaving your nickel," the clerk called to her.

"Oh, that's all right," the child shouted back. "It's no good to me—it won't buy anything!"

The Handy Airplane.

Just as we have reached the era of national prohibition, a way has been found for reaching Europe in a great hurry. Under the newest development of inventive genius, a thirsty man can hop to the other side, discuss matters of importance with a friend till his words begin to run together and his hat settles permanently over one eye, and then he can get back in ample time to have the headache right in his own home. This is indeed a remarkable age.—Thrift Magazine.

Nothing happens to the city man with the same rigid persistence that nothing happens to the village man.

When Something Is Wrong With Your Comfort

—when nervousness, indigestion, billiousness or some other upset makes you think you are not eating or drinking the right thing

—if you're a coffee drinker, cut out coffee ten days and use

Postum Cereal

This delicious drink with its coffee-like flavor, suits coffee drinkers. Its value to health soon shows, and its economy is so apparent under use that one quickly realizes.

"There's a Reason"

Made by Postum Cereal Co., Inc.
Battle Creek, Michigan

POULTRY

FOWLS FOR BACKYARD FLOCK

Not Necessary to Have Hens of Extra Good Standard Quality for Egg Production.

For the backyard flock, kept to produce eggs only, it is not necessary to have hens of extra good standard quality. What breeders of standard poultry call choice utility hens are as good as any for egg production, and cost but little more than ordinary mongrels. Hens of this grade in the medium-sized breeds are usually a little under standard weights, and have superficial faults—as unsoundness of color, or irregularity of markings or of the shape of the comb—which in no way affect their laying capacity, but make them unfit for exhibition and undesirable for breeding purposes.

When buying hens in person, particular attention should be given to

Good for Producing Eggs.

the general condition—whether the bird seems vigorous and lively—and to the appearance of the comb and the condition of the feet. Healthy hens have bright red combs and bright eyes, assert poultry specialists of the United States department of agriculture. A slight paleness of the comb is simply an indication that the hen is not laying at the time; but a bird whose comb has either a yellowish or a bluish cast should be rejected, for these are symptoms of internal disorders. The skin and scales of legs and toes should be smooth, and the soles of the feet soft and free from corns.

DUST BATH VERY ESSENTIAL

Best Results Cannot Be Expected If Hens Are Permitted to Become Overrun With Vermin.

If the best results are to be expected from the flock, the hens must not be allowed to become overrun with lice or the house with mites. Usually, there will be a place in the yard where the hens can dust themselves in the dry dirt. In the absence of such a place, a box about 2 feet square and containing ordinary road dust or fine dirt should be placed in the house.

A dust bath aids the hens in keeping lice in check and therefore adds to their comfort. If they are not able to keep them in check by dusting themselves, other measures can be taken.—United States Department of Agriculture.

SELECTING GOOD LAYERS

Keep as good layers:

1. Hens which have been the best layers during the past year should be kept over for breeders for next year.
2. Hens which have not started to molt.
3. Hens that have bright red combs and wattles and bright eyes.
4. Well spread pelvic bones, good depth from lay bones to keel bone and vent soft and pliable.
5. Pale shanks, beak and vent on all breeds which have yellow shanks and skin. Use all of the test to be sure you get the good layers.

SEXES SHOULD BE SEPARATED

As Soon as Young Males Begin to Crow They Should Be Fattened for Market.

The young stock should not be reared among a flock of old birds. They should be kept separate. As soon as the young males nag and worry the females (which is about the time they start to crow) the sexes should be separated, and the males fed an extra allowance of food. The cockerels can be mated to the hens without fear of bad effects from inbreeding.

FURNISH SHADE IN SUMMER

Chicks, Poults, Ducklings and Goslings Must Have Ample Shade During Hot Weather.

If the ground that the chicks, poults, ducklings and goslings range over during the summer is grass land browned by the heat of the sun and affording no tender green food, be sure that the youngsters have ample shade and one good feed of fresh, tender green food every day.

Some More Truths.

WOULD you use a steam shovel to move a pebble? Certainly not. Implements are built according to the work they have to do.

Would you use a grown-up's remedy for your baby's ills? Certainly not. Remedies are prepared according to the work THEY have to do.

All this is preliminary to reminding you that Fletcher's Castoria was sought out, found and is prepared solely as a remedy for Infants and Children. And let this be a warning against Substitutes, Counterfeits and the Just-as-good stuff that may be all right for you in all your strength, but dangerous for the little babe.

All the mother-love that lies within your heart cries out to you: Be true to Baby. And being true to Baby you will keep in the house remedies specially prepared for babies as you would a baby's food, hairbrush, tootbrush or sponge.

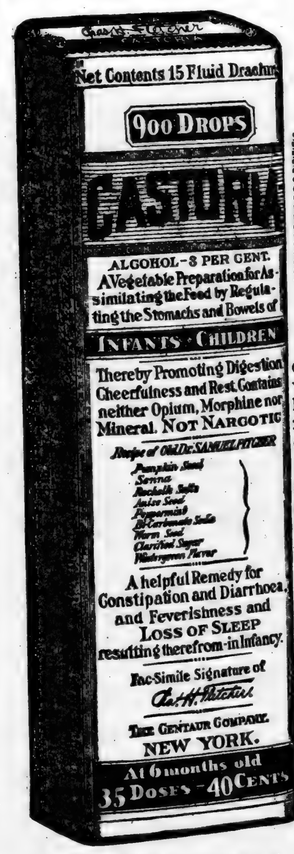

Exact Copy of Wrapper.

Children Cry For Fletcher's CASTORIA

Are You Prepared?

A doctor in the house all the time would be a good idea. Yet you can't afford to keep a doctor in the family to keep baby well or prevent sickness. But you can do almost the same thing by having at hand a bottle of Fletcher's Castoria, because it is a wonderful remedy for indigestion, colic, feverishness, fretfulness and all the other disorders that result from common ailments that babies have.

Fletcher's Castoria is perfectly safe to use. It is a harmless substitute for Castor Oil, Paregoric, Drops and Soothing Syrups. Children cry for Fletcher's Castoria, and mothers recommend it because they have found it a comfort to children and a mother's friend.

If you love your baby, you know how sweet it is to be able to help baby when trouble comes. You cannot always call upon a doctor. But doctors have nothing but good to say of Fletcher's Castoria, because they know that it can only do good—that it can't do any harm—and they wouldn't want you to use for baby a remedy that you would use for yourself.

MOTHERS SHOULD READ THE BOOKLET THAT IS AROUND EVERY BOTTLE OF FLETCHER'S CASTORIA.

GENUINE CASTORIA ALWAYS

Bears the Signature of

Chas. H. Fletcher.

THE CENTAUR COMPANY, NEW YORK CITY.

To the receptive soul the River of Life pauseth not, nor is diminished.—George Eliot.

A SOFT, VELVETY SKIN

should be the ambition of every woman as there is nothing so attractive as a fair, smooth skin. Neither soaps nor powders can give this. Thousands of southern women know from experience that Tetterine will quickly rid the skin of its disfiguring pimples and blotches and give it that bright clear appearance so much admired. Tetterine is sold by druggists or sent by mail for 50c. by Shuptrine Co., Savannah, Ga.—Adv.

Very Much So.

"Hungary seems inclined to go back to the monarchy."

"She would find that her crowning mistake."

WINTERSMITH'S CHILL TONIC

SOLD FOR 50 YEARS
For MALARIA, CHILLS and FEVER
Also a Fine General Strengthening Tonic.
SOLD BY ALL DRUG STORES

10 Billion Potatoes From One.

If there were but one potato left in the world a careful cultivator might produce 10,000,000,000 from it in ten years and thus supply the world with seed again.

Anoint the eyelids with Roman Eye Balsam at night, and in the morning your eyes will feel refreshed and strengthened.—Adv.

Real self-sacrifice is to be a benefactor without praise or gratitude.

Riches formerly had wings, but now they have wheels.

Vanity is the quicksand of reason.

99 OUT OF 100

Need Vacher-Balm at Times.

Nothing better for summer colds hurts or itching. Keep it handy. Agents wanted where we have none. E. W. Vacher, Inc., New Orleans, La.—Adv.

If men had intuition they wouldn't trust it.

WARNING!

The "Bayer Cross" on tablets is the thumb-print which positively identifies genuine Aspirin prescribed by physicians for over 20 years, and proved safe by millions.

Safety first! Insist upon an unbroken "Bayer package" containing proper directions for Headache, Earache, Toothache, Neuralgia, Colds, Rheumatism, Neuritis, Lumbago and for Pain generally. Made and owned strictly by Americans.

Bayer-Tablets of Aspirin

Handy tin boxes of 12 tablets cost but a few cents. Larger packages

Aspirin is the trade mark of Bayer Manufacture of Monoaceticacidester of Salicylicacid

SOCIETY AND PERSONALS

MRS. R. E. LUCKIE, Editor.

MRS. ROY COMPLIMENTED

One of the most enjoyable of the many courtesies shown Mrs. Roy was the noon breakfast, at which Mrs. Hugh Jones complimented her sister on Saturday. Dainty little baskets marked the places of the guests. The color scheme of blue and gold was beautifully carried out in the menu, which consisted of five courses.

A huge basket of nasturtiums graced the center of the table. This was over hung with blue morning glories running to the places of each guest, where little baskets holding golden rod stood. At the conclusion of the breakfast bridge was played at two tables.

BIRTHDAY PARTY

Little Julia Ruth Hester celebrated her sixth birthday at the home of her parents at 4 o'clock Monday afternoon. As the little friends arrived they were served delicious punch by Miss Margaret Hester. Afterwards games were played on the lawn, then cream and cake were served to the guests.

MRS. ROY HONORED

Mrs. Louis Roy, of Montgomery, was the honor-guest at the pretty brigde party given by Mrs. Victor Heard on Tuesday afternoon. The rooms were very attractive with baskets of garden flowers.

A series of games of bridge were enjoyed, the highest score falling to Mrs. Hugh Jones, and the honoree, Mrs. Roy, was presented with a dainty hand-made embroidered handkerchief.

At the conclusion of the games dainty refreshments were served.

MRS. GRADY BROADHEAD

On Thursday afternoon Mrs. Grady Broadhead entertained the Sewing Club, complimenting Mrs. Roy, the charming house guest of Mrs. Hugh Jones. The house was made most attractive on this occasion, with pink hydrangers and garden flowers. A delicious salad plate and ice course was served late in the afternoon.

DINNER FOR MRS. ROY

Mrs. Hugh Simpson entertained a few friends at dinner on Friday in honor of Mrs. Louis Roy. The table was centered with beautiful garden flowers.

Covers were laid for eight and a sumptuous course menu was served.

Mrs. R. E. Luckie and children have gone to Pineapple for a stay of two weeks with Mrs. Luckie's parents. Mr. Luckie will join them before they return home.

JOINT BIRTHDAY PARTY

Little Mary McSwain, age 9, and Louise, age 7, delightfully entertained quite a number of their little friends at a joint birthday party, on Thursday afternoon at 5 o'clock at their home. Games were enjoyed for a while, after which cream and cake were served to the guests.

MRS. CHANDLER ENTERTAINS

Mrs. Harvey Chandler gave one of the pleasantest events of the week when she was hostes to the young matron's club. Her home was prettily decorated in bright garden flowers and ferns.

The score prize, a dainty handerchief, was won by Mrs. Victor Heard, and Mrs. Victor Roy, an out-of-town guest, was presented a bottle of toilet water as a memento of the evening's pleasure.

Mrs. Chandler, assisted by Master George Allen, served a delicious ice course.

Mr. and Mrs. John M. Bridges of Richmond, Va., arrived Sunday to be the guest of the former's parents for two weeks.

Miss Mary Upchurch has returned home after a visit of two weeks to Dothan.

Mrs. Robert Powe and children of Birmingham arrived Thursday and are the guests of Mr. and Mrs. J. P. VanDerveer.

Mr. and Mrs. Macy Jones had as their guest for the week-end Mrs. Jones' mother, Mrs. Adeline Giddens of Montgomery.

Mr. and Mrs. Stanfield and Miss Alice Stanfield are visiting friends in Montgomery.

Mrs. Reese Mullins entertained her Sunday School Class, the seniors of the Methodist Church, Friday night, at a watermelon cutting at 7 o'clock.

Mose and Bill Simpson, Joe Luckie, Julian and J. D. Evans, Reese and Burton Mullins, John VanDerveer, James Wade, Elwyn Gore, enjoyed the outing.

Mr. Alonza A. Poole of Montgomery was in Clanton on business Monday of this week.

W. H. PARRISH DIED SATURDAY

Mr. W. H. Parrish, better known as "Uncle Bill," died at his home near Maple Springs last Saturday. He was 56 years of age, a member of the Missionary Baptist Church, the Red Men and Maccabees. He leaves a wife and 8 children.

Burial services were held Sunday at Providence in Beat 16.

The deceased was the son of old Uncle Monroe Parrish, and was born and reared in the eastern part of the county near the Cove on Coosa River. Several years ago he removed to Maple Springs community, where he lived until his death. "Uncle Bill" was a good man, who held the love and confidence of his fellow-men, and now that he is gone from the walks of life, those who loved him while he was among us will mourn at his departure.

JEMISON NEWS ITEMS

Editor Union-Banner:

Will you please be so kind as to allow us space in your valuable paper to say a few words in regard to the social affairs of this community?

Everyone seems to be enjoying life to the fullest extent. A greater number of the young people of our little town enjoyed a "spend-the-day" party Sunday at the home of Miss Retha Robinson. Those attending the party were Misses Payron and Bettie Mae Mae Reynolds, Florie and Inez Harris, Sybil Langston, Rubye Collum, Hattie Smitherman, Messrs Herbert Wright, Leo Langston, and Albert Duffee, also Rev. Buford Lawrence, pastor of the Baptist Church.

After a bountiful luncheon was served we all loaded up on Mr. Wright's truck and motored over to Yellow Leaf Creek, where we attended Baptising services which were conducted by Rev. Lawrence.

Everyone seemed to enjoy the day very much, especially did they enjoy the delicious refreshments which were served throughout the day.

We will close for this time by inviting everyone to atend the box supper at the Jemison school building on Saturday night, August 7 8:00 o'clock. All the girls of the community are requested to be present with a well filled box and the boys with a well filled pocket book, as the proceeds are for the church piano.

Miss Mamie Woods and mother spent the week-end in Thorsby.
the week-end in Thorsby.

Miss Lessie Reynolds is visiting her friends in Birmingham.

Mrs. V. J. Elmore is visiting friends in Anniston.

LODGES

MASONIC FRATERNITY

Clanton Lodge A. F. & A. M. meets First Saturday night in each month.

Clanton Chapter, R. A. M. meets Third Saturday night in each month.

Clanton Commandery Knights Templar meets Second and Fourth Tuesday nights in each month.

ODD FELLOWS

Clanton Lodge No. 304, I.O.O.F. meets Second and Fourth Saturday nights in each month.

Magnolia Encampment No. 75, I. O.O.F., meets the First Thursday night in each month.

RED MEN

Waxahatchie Tribe No. 9, I.O.R.M. meets Tuesday night of each week.

THOMPSON - HOBBS

The Union-Banner has received the announcement of the wedding of Mr. Osmond Burnie Thompson and Miss Lynna Hobbs of Jacksonville, last week.

Burnie is a Clanton young man who holds a position at Ensley, and his many friends here will learn of the wedding with much interest. We extend best wishes and congratulations.

MOTHERS WHO PREPARE CAREFULLY WITH MOTHER'S FRIEND AID NATURE AND THE PHYSICIAN

She should remain healthy by having avoided the discomforts which usually accompany such an occasion where nature is unaided. The nerves, muscles and tendons are thoroughly lubricated. After the crisis she should speedily regain her natural condition. Mother's Friend is used externally.

At all Druggists.

Special Booklet on Motherhood and Baby free. Bradfield Regulator Co. Dpt. Fv10. Atlanta. Ga.

Rheumatism Comes From Tiny Pain Demons

Disease Caused by Germs in the Blood.

Medical scientists differ as to the causes of every form of rheumatism, but agree that when caused by a tiny disease germ, the only effective method of treatment, is to attack the disease at its source, and cleanses the blood of its cause.

This is why S. S. S., the greatest known blood purifier is so successful in the treatment of Rheumatism. It is a powerful cleanser of the blood, and will remove the disease germs that cause your Rheumatism, affording relief that is genuine.

S. S. S. is sold by all druggists. Free literature and medical advice can be had by writing to Chief Medical Adviser, Swift Laboratory, Atlanta, Ga.

Mr. W. W. Kicker and family of Palos spent Saturday night and Sunday with relatives and friends in our county.

Mr. T. M. Dennis and sisters, Bertha and Nettie, spent last Saturday in Elmore County.

Miss Melba Wilson of Palos spent Saturday night with Mrs. Ida Popwell and Sunday with her mother, Mrs. Cora Mims.

Miss Sallie Johnson has returned from Birmingham after spending some time with relatives there.

Mr. Evan Burkhalter appears to be our champion water melon grower. He brought a load to Clanton Saturday that brought him one dollar each, as fast as he could hand them out. This shows that it pays to grow the best.

Lee Maddox and Robert Jones, together with their families, moved from Sheffield to Clanton, arriving here on Tuesday evening. Lee asked us to tell his friends howdy for him thru the columns of "the dear old Banner."

Mr. Jake Bailey, Jr., of Elmore County was in Clanton Monday.

McGill's Autopower Attachment for Ford Cars.

Citizens of Chilton County:—Each and everyone of you that owns a Ford Car needs to see me as quick as possible and let me make you a power plant out of your Ford. It is something you have never seen before. This attachment is fastened on in front of your car and takes the power direct from your crank shaft, therefore you are guaranteed 5 to 12 horsepower from you 22½ H. P. engine.

If anyone who has any kind of belt-driven machinery, such as a wood saw, any kind of feed grinder, thresher, pump, grist mill, corn sheller, or any other form of machinery that you want pulled, I will show you at any time you will call me that my Ford will pull them successfully, and I can make yours do the same thing.

I am also in my Blacksmith shop ready to do any kind of wheel work or horse shoeing. I guarantee to give satisfaction. I am located in front of the county jail. I will say to my patrons that I will be in my shop every day of the week except Tuesday. On Tuesdays I will travel over the county to places out of reach of Clanton. So if you want your Ford Cars to work for you just call me and I will put a set of harness on them and put them to work for you.

Yours for more power,

JESSE C. JONES

CLANTON, ALA.

PROFESSIONAL CARDS

F. B. COLLIER
Attorney-at-Law
Wilson Bldg.
CLANTON, ALA.

DR. T. M. DENNIS
Veterinarian,
CLANTON, ALA.
Peoples Telephone

GRADY REYNOLDS
Attorney at Law
County Treas. Office in
Court House.
CLANTON, ALA.

CRUMPTON & WILSON
Dentist
Office in Wilson Building
Clanton, Ala.

J. B. ATKINSON
Attorney - at - Law
Wilson Building
Clanton, Ala.

LAWRENCE F. GERALD
Attorney-at-Law
Johnson Bldg.
CLANTON, ALA.

W. W. FOX, Auctioneer,
Only Licensed Auctioneer in Chilton County. Will put on sales anywhere in County any day except Sundays.
Sales every Saturday at Fox Auction House, Clanton.

DR. V. J. GRAGG.
Special Attention Given to the Diseases of Women & Surgery
CLANTON, ALA.

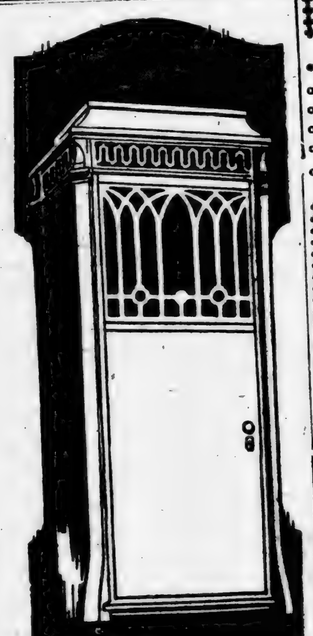

Before Prices go up

Come in for the details of our

Budget Plan

If you are thinking about purchasing a New Edison, mark this. The New Edison today costs less than 15% over what it did in 1914. Mr. Edison has personally, held prices down by absorbing more than one-half of the increased costs of manufacturing. He may not be able to do this much longer.

The NEW EDISON

Unchurch Drug Co.
Clanton, Ala.

Get Goodyear Value In Tires for Small Cars

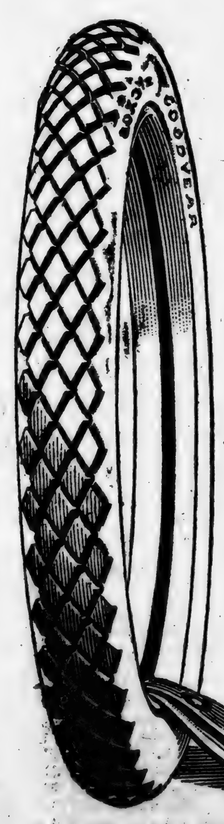

Don't be misled by very cheaply priced tires, for tire economy is not a matter of what tires cost originally but of what tire service costs in the end.

True Goodyear mileage and economy are built into Goodyear Tires, of the 30 x 3-, 30 x 3½- and 31 x 4-inch sizes, in the world's largest tire factory devoted to these sizes.

If you own a Ford, Chevrolet, Dort, Maxwell or other car taking one of these sizes, you can equip it with Goodyear Tires at your nearest Service Station.

Go there for the exceptional value in these tires made possible by Goodyear's resources, experience and demonstrated expertness in tire manufacture.

30x3½ Goodyear Double-Cure Fabric, All-Weather Tread $23.50

30x3½ Goodyear Single-Cure Fabric, Anti-Skid Tread $21.50

Goodyear Heavy Tourist Tubes cost no more than the poor tubes you are asked to pay for tubes of less merit—why risk costly casings when such sure protection is available? 30x3½ size in waterproof bag $4.50

GOODYEAR

T

VOL. IX.

Notice to Masons of Chilton County

County Conference Will Be Held At Cooper With Amande Lodge for Three Days, Aug. 18, 19, 20.

The Masonic Conference of Chilton County will be held at Coopers with Amande Lodge No. 250, beginning the third Wednesday in August, the 18th, and continue three days. All lodges in Chilton County are urgently requested to be present, as we want to make this one of the best conferences that we have ever had since the conference was organized. Bro. Pearson will be with us for three days.

Let me call your attention to and urge every Mason that can possibly be here to come. We will take care of all visiting brothers.

J. L. COX, Secretary

SKELT WILLIAMS BOILS OVER

That irascible individual, John Skelton Williams, Comptroller of the Currency, in his annual report goes out of his way to take a fling at Senate Republicans and add his little boost to the campaign for the league of nations. In the report he refers to the disturbed and alarming state of affairs in parts of the old world, for which I am convinced this country's refusal to ratify the peace treaty is largely responsible." It is Mr. William's business to look after his own office, and not inflict his opinions of our foreign relations on the readers of his reports. But now that he has made the statement it would be interesting if he would amplify it.

In what way would America's ratification of the treaty a year ago have brought calm to the old world? Granting for the sake of argument that it would have done so, what would have been the effect in the United States of sending to Europe large sums of money, even huger quantities of food stuffs than have actually been sent, and armies to keep the peace? Would not the price of bringing content to the old world have been the fomenting of a discontent in this country amounting possibly to revolution, and is Mr. Williams willing to pay that price? Did not the delay of eight months after the armistice before the league-treaty was finally negotiated have something to do with postponing the return to normal conditions in Europe? Has Mr. Williams read the recent comments of Col. House on the peace conference wherein he said that peace could have been consumated within a month of the armistice had it not been for Mr. Wilson's insistence that the league covenant should take precedence. These are some of the thoughts that are running through the minds of the American people today, and they are having no difficulty in determining the stand they want their country to take in its relations to affairs in the old world.

MRS. PRICE KILLED

The wife of Dutch Price of Lomax was killed by a freight train at Lomax crossing early last Thursday morning. She had been in a deranged state of mind for some time and it is said that this condition of her mind is responsible for the accident. Her head and both arms were cut off and both legs broken.

Ralph Calloway of Maplesville was in Clanton Monday.

With a re
position to as
dation and th

There is
tage to have

We solici
that this Ban
nel and in it

LARGEST-OLDEST-STRO

The People

THE BANK W

nes
Tiny Pain Demons

This is why S. S. S., the greatest known blood purifier is so successful in the treatment of Rheumatism. It is a powerful cleanser of the blood, and will remove the disease germs that cause your Rheumatism, affording relief that is genuine.

S. S. S. is sold by all druggists. Free literature and medical advice can be had by writing to Chief Medical Adviser, Swift Laboratory, Atlanta, Ga.

Mr. Evan Burkhalter appears to be our champion water melon grower. He brought a load to Clanton Saturday that brought him one dollar each, as fast as he could hand them out. This shows that it pays to grow the best .

Lee Maddox and Robert Jones, together with their families, motored from Sheffield to Clanton, arriving here on Tuesday evening. Lee asks us to tell his friends howdy for him thru the columns of "the dear old Banner."

Mr. Jake Bailey, Jr., of Elmore County was in Clanton Monday.

ower Attachment
rd Cars.

:—Each and everyone of you that me as quick as possible and let me your Ford. It is something you have nent is fastened on in front of your rom your crank shaft, therefore you er from you 22½ H. P. engine.
of belt-driven machinery, such as a nder, thresher, pump, grist mill, corn achinery that you want pulled, I will all me that my Ford will pull them urs do the same thing.
shop ready to do any kind of wheel ntee to give satisfaction. I am located ill say to my patrons that I will be in except Tuesday. On Tuesdays I will out of reach of Clanton. So if you you just call me and I will put a set to work for you.
r more power,

C. JONES
TON, ALA.

ue
l Cars

y cheaply
ny is not a
ginally but
n the end.

d economy
res, of the
-inch sizes,
e factory

olet, Dort,
ng one of
with Good-
st Service

al value in
Goodyear's
d demon-
anufacture.

o more than the price
merit—why risk costly
s available? $4.50

AR

VOL. IX. CLANTON, ALA., AUGUST 12, 1920. NUMBER 20.

THE UNION-BANNER

Notice to Masons of Chilton County

County Conference Will Be Held At Cooper With Amande Lodge for Three Days, Aug. 18, 19, 20.

The Masonic Conference of Chilton County will be held at Coopers with Amande Lodge No. 250, beginning the third Wednesday in August, the 18th, and continue three days. All lodges in Chilton County are urgently requested to be present, as we want to make this one of the best conferences that we have ever had since the conference was organized. Bro. Pearson will be with us for three days.

Let me call your attention again and urge every Mason that can possibly be here to come. We will take care of all visiting brothers.

J. L. COX, Secretary.

SKELT WILLIAMS BOILS OVER

That irascible individual, John Skelton Williams, Comptroller of the Currency, in his annual report goes out of his way to take a fling at Senate Republicans and add his little boost to the campaign for the league of nations. In the report he refers to "the disturbed and alarming state of affairs in parts of the old world, for which I am convinced this country's refusal to ratify the peace treaty is largely responsible." It is Mr. Williams's business to look after his own office, and not inflict his opinions of our foreign relations on to the readers of his reports. But now that he has made the statement it would be interesting if he would amplify it.

In what way would America's ratification of the treaty a year ago have brought calm to the old world? Granting for the sake of argument that it would have done so, what would have been the effect in the United States of sending to Europe large sums of money, even huger quantities of food stuffs than have actually been sent, and armies to keep the peace? Would not the price of bringing content to the old world have been the fomenting of a discontent in this country amounting possibly to revolution, and is Mr. Williams willing to pay that price? Did not the delay of eight months after the armistice before the league-treaty was finally negotiated have something to do with postponing the return to normal conditions in Europe? Has Mr. Williams read the recent comment of Col. House on the peace conference wherein he said that peace could have been consumated within a month of the armistice had it not been for Mr. Wilson's insistence that his league covenant should take precedence? These are some of the thoughts that are running through the minds of the American people today, and they are having no difficulty in determining the stand they want theiy country to take in its relations to affairs of the old world.

MRS. PRICE KILLED

The wife of Dutch Price of Lomax was killed by a freight train at the Lomax crossing early last Thursday morning. She had been in a deranged state of mind for some time and it is said that this condition of her mind is responsible for the accident. Her head and both arms were cut off and both legs broken.

Ralph Calloway of Maplesville was in Clanton Monday.

CHILTON COUNTY HIGH SCHOOL FALL TERM BEGINS SEPT. 1ST

The fall term of the Chilton County High School will begin Wednesday, September 1st, 1920. Students are urged to be in attendance the first day. Those entering late will find it difficult to catch up with the work they shall have missed. Make your plans to be there on the first day. This is important.

All indications are pointing to one of the best years in the history of the school. Three coursese of study will be offered next year, namely, Science, Latin, and Vocational Home Economics. The latter is new and is adapted to the needs and environment of a great number of girls of our school. The course is not compulsory but elective.

The Union-Banner will publish next week a description of the courses of study as prescribed by the State Board of Education for use in County High Schools. And further announcements to those anticipating entrance will also be published. In the meantime Principal S. E. Alverson shall be glad to talk with parents relative to the course of study and welfare of their boys and girls.

BUSINESS PROSPECTS BRIGHTEN

As the end of Wilsonism approaches, with a return once more of national affairs to Republican control, encouraging reports from business are heard in all parts of the country. Except in textiles, leather, shoes and some luxury lines, there is an increasing prosperity, and in many instances the capacity of plants has been sold for months in advance. The labor situation too, in spite of some bad features, shows an improvement on the whole. There is no doubt that the period from now until March 4th next, when the Republicans will assume the reins of government, will witness a rapid return to normal in the economic life of the nation, and thereafter the prosperity of the country will resume the progress that distinguished it prior to the advent of the Wilson heresies.

THE CHILTON COUNTY S. S. CONVENTION

The Chilton County Sunday School Association will confer special distinction upon every district in the county, which will be represented at the county conventon to be held at Clanton, Ala., on August 23rd, by as many as twenty-five officers and teachers. Such a district will win for itself the honor of being designated as a "Blue Ribbon District."

Delegates of a Blue Ribbon District will be presented with a special badge, which they will wear throughout the convention as a mark attainment.

This Blue Ribbon District contest is statewide. At the annual state convention of the Alabama Sunday School Association to be held at Sheffield in April, an honor roll of the Blue Ribbon winners of every district in each county in the state will be made public.

As a pleasing feature of the annual Sunday School convention of Chilton County, all districts are urged to participate in the effort to identify themselves with the "blue ribbon crowd."

T. J. Dorminey of Stumps Hills was in Clanton Monday at Commissioners Court. He says his community will not make any cotton owing to the destructive hail storm that visited them a few months ago.

MONEY TO LOAN

$50,000.00

I have succeeded in arranging with one of the largest Fire Insurance Companies in America, with millions and millions of capital and surplus, for the above amount—and more if needed, to be loaned to farmers of this section, with which to insure their property, including Jemison, Thorsby, Clanton, Coopers, Verbena, and surrounding territory.

The loans will be made in this way: We inspect and estimate your property, including dwelling and contents, barn and contents, smoke house, feed stuff, mules and cattle, and insure you for three fourths value against fire, lightning and wind storms, figuring you up for five years for only four and one-half years premiums, you paying one-fifth cash and the other four-fifths in four annual installments, without interest.

This strictly applies to farmers and good risk. If you will insure your home, we will also carry your tenant houses for you.

If interested, please write, phone or call on me, and I will be glad to consider your application. I also write old line Life Insurance and sell Singer Sewing Machines.

Now listen, people! You do not owe me one cent, neither do you owe my company anything, but you do owe yourself and your wife and children protection against Fires, Lightning, Wind Storms and Death.

C. REESE MULLINS, Agent
NEXT DOOR TO UPCHURCH DRUG CO.
CLANTON, - ALABAMA.

THE "HEART OF THE LEAGUE"

Washington, August 9.— Calling upon the people to commit Article Ten of the League of Nations covenant to memory, the Republican Publicity Association issues the following statement:

"It is probable that many of our citizens entertain a more or less vague notion of the influence the league of nations covenant would have upon the welfare of the United States in case it should be accepted by this nation. Some have a visionary idea that world peace somehow would be established and made permanent if America should lend its power to the league. They have made no real attempt to estimate the cost to them or to their country of such a proceeding, and permit their minds to dwell only upon the blessings that would come if war should be no more. Others have a more or less well defined notion that the independence of the United Itates would be compromised in some way if the covenant were adopted, but, they too, would have difficulty in explaining their misgivings were they called upon for a reason.

"Now, it requires no profound study of the 26 sections of the covenant, nor of the many wordy treatises that have been written upon it, to bring home to everyone of our citizens a vivid realization of just what would happen if the United States were bound by its terms today, and what the future would hold for America were its restrictions to be applied to our progress. It is true that every one of those sections contains provisions more or less directly affecting our welfare, but there is one short sentence of the covenant that contains more potential evil for America than all the rest of the document together. That sentence is contained in the famous Article X, and reads as follows: "The members of the league undertake to respect and preserve as against external aggression the territorial integrity and existing political independence of all members of the league."

Every man and every woman who desires to cast an intelligent vote at the polls this fall should commit that passage to memory and ponder over it in the weeks that follow before the election. That sentence is the "heart of the league," to use Mr. Wilson's own characterization. Therein lies the pith and substance of the whole contract and a proper understanding of what it means is sufficient education on the much-discussed league to give everyone a comprehension of its dangers. Were the United States a member of the league it would be bound under that provision to go immediately to the assistance of any one of the 45 other member nations, more or less, the moment it was threatened with attack by another country. America would be solemnly bound to "preserve the territorial integrity" of each separate one of that multitude of countries, great and small. That obligation would be distinct from the undertaking entered into by any other member. It would matter not to us whether the other signatures under took to carry out their contracts or not. Whether they or any of them took steps to preserve one of their number from attack, it would be up to the United States to do so individually. The only alternative would be a disgraceful repudiation by Congress and the people of a most sacred covenant.

Now, Poland is one of those 45 member nations. Some of the others are India, China, Czechoslovakia, Haiti, Greece , Hedjaz, Japan, Portugal, Roumania, Serbia, Siam, Switzerland and Persia. Poland at this moment is attacked along hundreds of miles of her frontier. Were we in the league our armies even now would be engaged in bitter warfare on the Polish-Russian front, and billions of supplies and hundreds of thousands of American soldiers would be hurrying across the Atlantic. War against many of the other countries is likely to break out at any time, whereupon the United States would be compelled to duplicate its program in Poland. How long would it be before our own fair land would be reduced to the level of many of the nations of Europe—bankrupt in men, money and morale?

SHOULTS

Sunday School seems to be going backward. We wonder why so many have quit; hope next Sunday everybody will be there.

Prof. James Franklin is doing some good work with his singing school here. He had on roll last week 43 pupils. If everyone would do their best this could be one of the finest singing classes in this country. But a few do not seem interested enough to get down to hard work. Prof. Franklin is doing his part and we should do ours.

Mr. Hart Walker entertained a number of his friends last Saturday night, at the home of his sister, Mrs. Willie Hicks. Everyone seemed to greatly enjoy the evening. Many games were played, then watermelons were cut; all seemed to enjoy the melons.

Miss Mae Hamrick of this community was married last Monday to Mr. Ruben Bearden from Maplesville. They will make their future home in Birmingham. Miss Mae was a teacher in our Sunday School, and she will be missed by all. We extend to this couple our best wishes and congratulations.

At this time Mr. Eugene McGee and several in his family are sick with typhoid fever. We are sorry indeed to hear this, and hope they will soon recover.

Mrs. Buford Lawrence from Birmingham is visiting mother and father in law, Mr. and Mrs. John Lawrence.

Mrs. Oscar Shoults from Selma moved back to this community last Friday. Her friends are glad to have her back again.

Mr. Jeff Ellie and family from Holt, Ala., are visiting relatives and friends here.

THE SACRED HARP MUSICAL ASSOCIATION OF ALABAMA

The B. F. White Sacred Harp Musical Association of Alabama, will convene in Birmingham August 20, 21, and 22. Friday and Saturday sessions will be held in the county court house, and Sunday session will be held in the Fraternal Hall, one block east of the court house. All of the old time singers are cordially invited to attend. Come and be with us and enjoy this grand gathering of singers of the various counties of the state. Don't miss the largest class of singers you were ever in.

A. A. JACKSON, Pres.

CROPS OF ALABAMA STILL SHOW RAPID DEVELOPMENT IN YIELD

A summary of conditions for the past week, issued by F. W. Gist, agricultural statistican for Alabama of the Crop Estimates, shows a continuation of crop development, with slight changes in weather over most of the State. General rain fell on only one day, with temperatures rather cool. Farm work has been about completed even in the northern counties, where apparently crops have been "laid by" at a rather early stage. Corn has continued its growth and still looks well, the only danger coming from its lateness. Cotton is fruiting rapidly and where not receiving too much rain is maturing a goodly volume of bolls. Haying is progressing in the grass lands. No harvesting has begun with either cotton or corn. The weevil situation is threatening; while damage so far is light except in local sections, too much rain will bring heavy loss. Other insects are reported only in local sections. Pastures are beginning to fail in some counties, but livestock are in good condition. Hogs are not up to the standard in numbers, and the markets are quite dull. A summary of reports by districts follows:

North Alabama.

Weather conditions changed from too wet to too dry in most counties reporting. Work nearly completed in all sections. Cotton fruiting rapidly, but some reports of loss by shedding; corn good, but beginning to need rain; haying in fair progress. Some worm damage reported to corn and grass; weevils numerous and doing damage in the northeast and some hill counties; a few reports of red spider and boll worms. Livestock in good shape, but too cheap to sell.

Blackbelt.

Weather generally dry and favorable. Work practically finished. Corn needing rain, but looks good; cotton growth and fruiting fair; hay cutting progressing. Weevil doing material damage in most counties, but retarded in some by dry weather. Worms in only a few places. Pastures beginning to fail, but stock in good condition; market dull.

East Central.

Local rains beneficial in most sections. Work generally completed. All crops look well; early corn made; some shedding in the cotton. Weevil damage not uniform, but noticeable in places. Livestock in good shape.

South Alabama.

Weather generally favorable, but not uniformly so; too much rain in some sections too little in others. Work of cultivation complete. All the crops look good, but harvest will be late. Weevil is now doing heavy damage in some sections, and rain would result in serious loss if too frequent. Cattle in good condition; hogs short in numbers.

FRAZIER-JELKS REVIVAL

The Frazier-Jelks revival services at the court house will continue the rest of this week. We urge the people of the country communities to come to these services and hear this truly wonderful preacher expound the truths of God's Word. The services are held every day at eleven o'clock and every night at eight. With all due respects to those who have held revival meetings in Clanton before (and there have been some mighty good ones, such as Reese and Ray) we are bound to say that Frazier takes the cake. And a fellow who does not enjoy hearing Jelks sing—well he needs something but we don't know what to prescribe.

Rufus C. Calloway Died in France 1918

Body Will Be Returned to Home At Maplesville, and then Brought to Samaria for Final Burial.

Mr. Ralph Calloway of Maplesville was in Clanton Monday and showed us a telegram he had from the Graves Registration Service of the United States Army in New Iork City, stating that the body of his son, 2nd Lieut. Rufus C. Calloway, would arrive in New York City from France about the 15th of this month. Young Calloway died of the flu and pneumonia in France on November 1st, 1918.

Mr. Calloway stated that upon the arrival of the body at his home in Maplesville, it will be brought to Samaria Cemetery near Clanton for final burial. There are many interested friends and relatives of the family throughout the county, who will want to attend the funeral, and Mr. Calloway promised to let us know when he could tell definitely the date of the burial, in order that we might publish the information through the paper and give everybody who desires an opportunity to attend.

This will be, so far as we know, the first and only body of a Chilton County boy yet returned from France.

VOTERS WILL HAVE A CHANCE TO REGISTER

We call the attention of the people of the county to the notice of Registration of voters which is now being published in the paper by the County Registrar, J. R. Parnell. He will be at the court house in Clanton on the 27th and 28th of August, at which time all persons who are entitled to register under the laws of Alabama can register and get ready to vote in the election this fall. This does not apply alone to those who have just reached the voting age, but to every one who may be due and entitled to register in this county to vote.

All concerned should take due notice of this opportunity as it will be the last chance to get right before the November election.

C. M. Foshee of Maplesville was in Clanton Monday on business at the court house in connection with the T. U. Crumpton estate.

SIXTH UNIT NOW AUTHORIZED AT LOCK 12 ON COOSA RIVER

The Alabama Power Company has decided to put in a sixth unit at the large power plant at Lock 12 on the Coosa River, near here. It will take nearly a year to complete the building of the new unit and when complete will give the immense plant an increase in its capacity of 19,500 horsepower and a total capacity of 105,000 horsepower. While the water flow of the Coosa will not permit the operation of the six units at one time, it will be the means of conserving a large amount of coal.

A meeting of the Board of Directors was held at the company offices in Birmingham late Friday, when it was voted to make the addition of the sixth unit. It was decided that it was best to begin the work at once on account of the limited time in the year that such improvements can be made without intereference from high water.

Curt Ingram from Coosa County was in Clanton a few days this week for treatment at the Clanton Infirmary.

With a regular account here you are in a position to ask and receive advice, accommodation and the full use of our many facilities.

There is no question of its being an advantage to have a good bank back of you.

We solicit the opportunity to prove to you that this Bank is good in its soundness, personnel and in its service.

LARGEST-OLDEST-STRONGEST BANK IN CHILTON COUNTY.

The Peoples Savings Bank

THE BANK WHERE YOU FEEL AT HOME

Men of Affairs

LEAVE MANY OF THEIR PROBLEMS TO BE worked out by those who specialize along certain lines.

Follow their example by placing your financial matters in the hands of our officers who specialize in finance.

You benefit by their experience when you bank with us and pay your bills by check.

WE PAY 4% ON TIME DEPOSITS

FIRST NATIONAL BANK
CAPITAL & SURPLUS $33,000
CLANTON, ALA.

MEMBER OF FEDERAL RESERVE SYSTEM

THE UNION-BANNER

Published every Thursday, at Clanton, Chilton County, Alabama.

W. M. WYATT and T. E. WYATT
Publishers and Proprietors.

W. M. WYATT, EDITOR.

Entered April 15, 1913, at Clanton, Alabama, as Second Class Mail Matter, under the Act of Congress of March 3rd, 1879.

SUBSCRIPTION PRICE:

One Year, ... $1.50
Six Months, ... 1.00

[Strictly Cash in Advance]

CANDIDATES FOR COUNTY OFFICES ON REPUBLICAN TICKET.

For Tax Assessor
S. M. PATE

For Tax Collector
J. TOM ROCKETT

For County Commissioner
Third District
CHAS. T. WALKER

For County Commissioner
Fourth District
J. WILEY LITTLEJOHN

Members County Board of Education
L. A. CALLOWAY
J. L. VINES

Candidate Cox cannot repudiate the Wilson adminstration. Hemust defend it.

Europe managed to get off with the world' supply of sugar; but it did not get enough to preserve peace.

Candidate Harding captured the Elks last week. This week he captured the Knights of Pythias. Some winner.

America has a whole lot of sympathy for Poland; but is it not about time for America to have a little sympathy for herself?

California is safe for the Republicans this year. Senator Johnson has spoken and taken his coat off for Harding and Coolidge.

Governor Cox tells the country that his mind "runs along" in perfect accord with the mind of the President. That is sufficient.—Huntington (W. Va.) Herald-Dispatch.

If Candidate Cox puts the soft pedal on the Convenant of the League of Nations there will be a loud crescendo and basso profundo from the White House.

Uncle Wash asked us Wednesday morning if we thought it had rained enough to plant turnip seed. Seems to us that it rained enough to drown the darn things.

Henceforth historians will be obliged to discriminate between several armistices—all resulting from the many wars under the League of Nations to "maintain peace."

Senator Knox of Pennsylvania commends Mr. Harding's speech of acceptance because it is a "strong and stirring utterance by an earnest and patriotic man."

Senator Harding refuses to give his assistance to the release of those so-called "citizens" who are imprisoned for obstructing the draft, and giving aid to the enemy. Real patriots will applaud.

Congress did a good job when it cut down the appropriations for State Department cables from Europe over $800,000 since June 30. Too much Europe is nauseating. Give us a large dose of America and note the result.

The new French tariff law has increased import duties materially, "to provide for the same protection as before the war." The nations of Europe are adopting the protection policy. The United States will soon restore protection.

Pierrepont B. Noyes, member of the Interallied Rhineland Commission reports that "France is making no progress." This is contrary to the reports of the agents of the United States Department of Commerce, and the Associated Press reports.

Already France is exercised over the large salaries paid the leading officers of the League of Nations, and the big number of employes in the many departments. It is reported that over one hundred employes already are on the pay-roll. At least 100 persons favor the League.

Having been a country newspaper publisher, the presidency should have no terrors for Senator Harding. He became used to being damned if he does and damned if he don't, and will accept as a matter of course the multitude of people who know better what he should do than he does himself.—Hillsboro (Ore.) Republican.

We are getting alarmed over the declaration by the Alabama Democratic daily papers that Cox smashed all hopes of Harding's success when he turned loose the first of his campaign thunder last Saturday. We know the Republicans are doomed to oblivion when such authorities as the Birmingham News and Age-Herald and the Montgomery Advertiser and Journal say so.

A CORRECTION.

In the report of the July marriages in last week's paper there appeared the names of Mr. B. E. Collom and Miss Lena Watts. We have been informed that this is a mistake, and the names should have been Mr. B. E. Oldham and Miss Lena Watts.

Judge Reynolds and family motored to Birmingham Wednesday. The folks will visit Mrs. J. O. Newell for a few days and the Judge will go from Birmingham to Anniston where he is to make a speech before the State Farmers Union meeting Thursday.

It pays to be a preacher sometimes anyhow. Rev. W. P. Lowery of Thorsby went with the bunch to Orrville last week, and when Mr. Lambert, one of the owners of the West Dallas Farms, became acquainted with him and found that he was a preacher, he made him a present of a very fine young Plymouth Rock rooster. He didn't think enough of any of the other fellows to even give them a "bantam."

Circuit Clerk M. D. Foshee is getting his arrangements all made for the regular jury term of the Court, which will convene here on Sept. 24.

The Masons of Chilton county are urged to make arrangements to attend the county Masonic Conference which is to be held with Amand Lodge at Coopers for three days, beginning on Wednesday, the 18th of August.

FOR SALE—2-horse power International Gasoline Engine, fine shape, ready to run; will sell reasonable—W. E. MADDOX, Route 1. 8-12-2tpd.

Prof. H. C. McDonald and Mr. J. D. Martin of Wetumpka were in Clanton a short while last Thursday evening. Their many friends here were glad to see them.

Tax Assessor J. N. Dennis will have the continued assistance of his former efficient clerk during the coming season of assessing taxes; the only difference is that from now on it is Mrs. Sessions instead of Miss Mollie Murrah as heretofore.

Dr. Gragg went on the trip to Orrville last week, and he says he had a most enjoyable time. The doctor is interested in farming as a side issue to "pill-rolling." He owns a big farm out on Mulberry.

When Cox went to see Wilson three weeks ago, he came away with the promise to the country that "Whatever Mr. Wilson has promised you, I shall endeavor to fulfill if elected to the Presidency." But now he assures the country, in his acceptance speech, that he is absolutely unfettered by promises or obligations to anybody. Looks like he is trying to present two faces in his appeal for votes.

Judge and Mrs. Reynolds and W. A. Reynolds went up to Jemison on Sunday to see their father, Rev. Job Reynolds. Judge Reynolds is a very busy man, looking after the duties of the Probate office and various other items of business and keeping his appointments; and W. A. goes up and down the state from one end to the other keeping track of his farms and saw mills. But they never get too busy to neglect their regular visits every week or two to the home of their good old father.

Mr. H. B. Glenn of Beat 16 was in Clanton Tuesday looking for a location in reach of our good schools.

The country new paper office with its odor of printer's ink and the constant call of cold type, where the editor is required to be reporter, editor, publisher, business manager, to look after subscriptions and see to ads and collections, not to mention giving attention as a leading citizen to the affairs of the community, is one of the greatest universities in America. Out of this university have come many of America's greatest men. Senator Harding has gone through the ordeal of this great school with conspicuous success.—The Snyder Co. (Beaver Springs) Pa., News.

Homer Cummings says President Wilson is immortal, and that's going some for a campaign starter.—Indianapolis News.

Cox and Roosevelt received a demonstrative reception at Washington. The bulk of the population of that town would be glad to remain there for the next four years.—Montgomery Advertiser.

What a farce is made of popular government when one man, sitting in the White House at the end of a long distance telephone, and controlling a vast list of federal jobs is able to dictate to the abject and cowering delegates to his party's national convention what they shall say in the platform, who shall make up th ecommittee to frame the platform, who shall preside over the convention, and who shall be nominated.—Vincenes (Ind.) Commercial.

COUNTY BOARD OF EDUCATION TO MEET NEXT TUESDAY.

The Chilton County Board of Education will meet at Clanton on next Tuesday, Aug. 17th. Any school district in the county that may want to vote a district 3-mill tax this year must present their petition to the Board on or before that date. Any other school matters that the people may want to bring before the Board will be considered at this meeting.

"The Stars are for Harding," says a headline. And the moonshine is for Cox, whether he wants it or not. —Fairmont, (Nebr.) Telegram.

HOUSE - SULLIVAN

Uncle Bill House of Jumbo came into the Banner office Wednesday morning and as he entered the door we perceived he was all dolled up like a young sixteen year old boy, and there was a bashful smile on his happy face that completely betrayed his motives. We knew there was something up and when we had pried around and hemmed him up so close that there was no escape he reached down in the pocket of his new alpaca jacket and produced a paper. Without unfolding it he handed it to the editor saying "If you must know all about it, here it is." Now, what do you reckon it was? Guess. You couldn't guess it in a thousand years. It was a marriage license. The document bore the names of Mr. W. L. House and Miss Mattie Sullivan.

They were married in Clanton on Wednesday.

Now, Uncle Bill don't need any introduction to the people around here. He is a young man of the finest character and most honorable reputation. He has been a citizen of the Jumbo neighborhood for many years.

His bride is a nice young lady of Calera who numbers her friends by the hundreds.

The many friends of the young couple extend congratulations and best wishes. They will live at Calera till Mr. House can get possession of his farm which he has rented out this year.

SHOALS CREEK CHURCH.

A splendid meeting of five days duration was conducted in this church during the fourth week of July by Rev. P. G. Carter of Clanton. The church was well filled at every service and on Thursday the last night of the meeting large numbers could not get into the building. Four were baptized on Friday morning in the beautiful Creek nearby with an impressisve ceremony conducted by Bro. Carter and one was received by letter Considering the brevity of the meeting it was thought to be quite a successful one. The Rev. P. G. Carter will be open for meetings from now until the close of the season.

Miss Bertha Dennis is home from a visit to relatives and friends in Autauga and Elmore Counties.

Mr. Jonas Culp of Autauga County is in our county looking for a good farm.

Mr. L. G. Posey from Freeman School District was in Clanton Tuesday. Mr. Posey has the reputation of being one of the best farmers in our county.

CENTER HILL

The farmers here are through with their work and all were glad to see the rain this week.

Last Sunday was our regular meeting day. Rev. Robert Sturdivant preached in Rev. Deason's place. He preached a very fine sermon.

Mrs. Mary Littleton and daughter, Miss Versie, from Thorsby, visited Mrs. Littleton's sister Mrs. Y. J. Cobb last Thursday and Friday.

Mrs. James E. Cobb spent Saturday night at Mr. Y. J. Cobb's.

Miss Lista Cobb spent Saturday night with Miss Lorace Cobb.

Mr. J. E. Cobb and family spent Sunday at Mr. W. R. Scott's.

Miss Lista Cobb spent Sunday with Miss Zonie Scott.

Mrs. V. Y. Cobb and children visited her mother Saturday night and Sunday.

Mrs. A. L. Sammons and children visited her mother Saturday night and Sunday.

Mr. J. E. Cobb and son, and Mr. A. L. Sammons spent Monday in Clanton.

Mr. Leonard Pierce, Mr. Vernon Webb, and Mr. Robert Sturdivant spent Sunday afternoon at Mr. W. R. Scott's.

MICKIE SAYS

Mrs. Roy and children have returned to Montgomery after a pleasant stay of two weeks as the guests of her sister, Mrs. Hugh Jones.

Miss Annie Belle Culp is v... relatives here.

Mr. Bernie Cobb from Center P... was in Clanton Wednesday.

A regular Bargain Harvest for you in our Furniture Store Now

MRS. HOMELOVER:—

Buying our new furniture and rugs is not spending money—but INVESTING it.

New furniture and rugs in your home make you appreciate that home more; it gives joy to your husband; it makes the children happy and orderly; it adds to the refinement of all.

When your furniture comes from our store you will know that it is the latest style, high in quality, strong and durable.

But you always find our PRICES LOW.

Jones Hardware Co.
Clanton, Ala.

Save Money—Put Goodyear Tires on Your Small Car

Avoid disappointment with tires made to be sold at sensationally cheap prices by using Goodyear Tires built to deliver maximum mileage at minimum cost.

The high relative value built into Goodyear Tires, of the 30 x 3-, 30 x 3½-, and 31 x 4-inch sizes, results from the application of Goodyear experience and care to their manufacture in the world's largest tire factory devoted to these sizes.

Such facts explain why more cars, using these sizes, were factory-equipped last year with Goodyear Tires than with any other kind.

If you drive a Ford, Chevrolet, Maxwell or Dort, take advantage of the opportunity to enjoy true Goodyear mileage and economy; equip your car with Goodyear Tires and Heavy Tourist Tubes at our nearest Service Station.

30 x 3½ Goodyear Double-Cure Fabric, All-Weather Tread $23.50

30 x 3½ Goodyear Single-Cure Fabric, Anti-Skid Tread $21.50

Goodyear Heavy Tourist Tubes cost no more than the price you are asked to pay for tubes of less merit—why risk costly casings when such sure protection is available? 30 x 3½ size *in waterproof bag* $4.50

GOODYEAR

What the Star M...

It went through the ... win the Victory.

It will help you in any ...

We have them for Men, ... Dress Shoes, Work Shoes, and ...

Demand the Genuine, a... Because—

"Star Brand Sho...

Clanton Mercan...

"The Big Ba...

CLANTON ...

Clea...

We have qu... Goods Departm... out of our shelv... ing some specia... money for our ... our special offe...

Mens Hose, 10c ...
Ladies Hose, 15c ...
Ladies Pure Silk Hose, $2.00 value at, ...
Good quality Dress Gin... Per yard, ...
Apron Checks, Per yard, ...
Silk Stripe Poplin, 75c value, for ...
Stripe Voil, 35c values, for only ...
Best Quality Percale, Now selling for ...

We carry a compl... Meat, Sugar, Coff... in line with our la... we have goods of ...

Clant...

Jesse Baker

Miss Annie Belle Culp is visiting relatives here.

Mr. Bernie Cobb from Center Point was in Clanton Wednesday.

...re and rugs is not spending

...in your home make you ap... gives joy to your husband; ...y and orderly; it adds to the

...mes from our store you will ...style, high in quality, strong

...r PRICES LOW.

...rdware Co.

...nton, Ala.

...odyear ...l Car

...s made to be ...es by using ...r maximum

...to Goodyear ...d 31 x 4-inch ...of Goodyear ...nufacture in ...devoted to

...s, using these ...t year with ...other kind.

...Maxwell or ...portunity to ...d economy; ...es and Heavy ...vice Station.

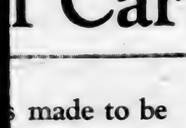

...more than the price ...erit—why risk costly ...available? $4.50

...AR

What the Star Means to You

It went through the Battle Fields; it helped to win the Victory.

It will help you in any walk of life.

We have them for Men, Women, Boys and Girls. Dress Shoes. Work Shoes, and Shoes for general Wear.

Demand the Genuine, and you will be Satisfied, Because—

"Star Brand Shoes are Better"

Clanton Mercantile Company

"The Big Bargain Store"

CLANTON, ALA.

WILL PRAISE DRECO AS LONG AS I LIVE

The Lord Knows Dreco has done me More good than anything I ever took," says Phoenix City Lady.

"As long as I live I'll praise this grand medicine Dreco and the Lord knows it has done me mor egood than any medicine I ever took" are the words of Mrs. Carrie Parrish of 13th Street, Phoenix City, Ala.

"I used to have to get up during the night every half hour, sometimes every fifteen minutes, to relieve my bladder and kidneys... One bottle of Dreco helped me so that I only get up twice during the whole night. My bowels also move regularly, and my liver acts well. Words fail to express my gratitude to this grand medicine... I'll praise it as long as I live, and will keep it in my house as long as I have the money to buy it. Any one wanting to know more about it can call on me at my home and I'll tell them more."

Dreco is a vegetable remedy which acts on the kidneys and aids these important organs to perform their duty of straining the poisons from the blood. If the kidneys fail in their work we may have rhumatism, catarrh, eczema, boils, pimples, sallow complexion, or a dozen other troubles. Dreco aids kidneys to keep on doing their work as aNture intends.

All druggists now sell Dreco, and it is being especially introduced in Clanton by Upchurch Drug Co.

Miss Myrtle Popwell, Mrs. Horace Popwell and young son left Sunday for an extended visit to friends and relatives in Montgomery and Prattville.

DR. O. C. MASTIN,
Offce over Upchurch Drug Co.
CLANTON, ALA.
Phones Offce and Residence on Clanton Central Service.

A. C. SMITH
Attorneys At Law
General Practice
Clanton, - - - - - Alabama.

A FAMILY REUNION.

A very happy week has just been spent by the entire Holley family consisting of four brothers and three sisters and their famillies, namely: Mr. D. M. Holley and daughter, Alice, of Hico, La., Mrs. J. W. Cook, and her daughter, Jessie, of Stanton, Mrs. M. B. Williams and son Lloyd, and three daughters, Marguerite and Elaine of Riderwood, and Mrs. Ruby Bell of Tuscaloosa, Mr. W. E. Holley of Alabama City, Mr. L. F. Hester and family, including Mr. L. D. Hester and wife, and Mr. Jim Collins and wife of Lomax, and Mr. and Mrs. J. R. Holley and family of Clanton, and Mr. J. L. Holley and son Steve, of Clanton. Other relatives of the family were Mrs. T. M. Dunlap and son Thomas, of Saginaw, Mr. and Mrs. Ephriam Popwell and family, including Mr. and Mrs. Perry Littlejohn of Thorsby, Mr. Bob Wilkins and daughter and mother of Billingsley.

And now thinking of all these having been together, we hardly know how to tell of the good times we have had. The entire family of brothers and sisters met at Mr. and Mrs. J. R. Holley's residence on Monday and spent the day laughing and talking and having a big time, and then on Wednesday they all spent the day at the home of Mr. and Mrs. J. L. Holley, which was another great event of the week. On Thursday they all spent the day with Mr. and Mrs. L. F. Hester. This was a day to be remembered by all because it was spent so joyfully. The afternoon was spent in making snapshots. On Friday afternoon at 4 o'clock a fine sermon was preached by Rev. W. E. Holley, which was so much enjoyed by all present.

Now last but not least of all days of the week spent together was Sunday, Aug. 8, when each and everyone assembled back at the home of Mr. and Mrs. J. R. Holley, and on this day a bountiful dinner was served out in the grove. This big dinner was enjoyed by the forty present, but about the time everyody was in a big way of eating a shower of rain came along and disturbed us. It caused all the more excitement and fun to see everyone grabbing plates of eats and scrambling for a shelter. The dinner was finished just the same, and some said they wished they could have the pleasure of enjoying such a dinner every day.

Then in the afternoon about half a dozen very fine watermelons were cut and enjoyed to the full capacity of all. The rest of the afternoon was spent in singing, laughing, talking, and making snapshoots.

At a late hour each departed for their respective homes. This was an hour of sadness; sad because they all knew the time had come for those to part who were held so dear to each other. Glad because if they never have the pleasure of another reunion they will always remember the happy hour spent together at this one and be as bright to them as the shining star in the heavens.

"Felt Like Eating"

Man and Wife, All Run-Down from Farm Work, Were Greatly Helped by Ziron.

"MY WIFE and I, after a hard spring on the farm, were tired and run-down," says Mr. E. B. Mulkey, of Route 1, Acworth, Ga. "We neither felt well. I knew my blood was bad, as I had little boils on the back of my neck.

"We felt we needed a builder. We had heard of Ziron and thought it must be what we needed. It certainly was. We took it faithfully, and after a week or such a matter we began to feel better. My wife felt like cooking, and I sure felt like eating.

"Ziron sure did us good. It made us both feel stronger and better for the fall work, which everyone knows is 'some work' on a farm. My boils began to dry up, though just at first they seemed worse.

"We are much better and can highly recommend Ziron, and gladly do so for it sure did us good."

Ziron is a safe, reliable, tonic medicine, good for men, women and children, when an iron tonic is indicated. It is easy to take and contains no habit-forming drugs.

Ask your druggist or dealer.

SOCIETY AND PERSONALS

MRS. R. E. LUCKIE, Editor.

Study Club Meets.

Mrs. F. B. Collier was the charming hostess to the Study Club on Friday afternoon at the attractive home of Mrs. Wade. Quantities of summer flowers and ferns added to the attractiveness of the rooms. A very interesting program on Shakespearian study was furnished. Paper, "Psychological Study ofPetruchio," by Mrs. Hester. Reading, Act I, "Taming of the Shrew," by Club Members. Discussion led by Mrs. Heard. Paper, "The Tale of Arcadia," Mrs. Broadhead. Current Events, Leader, Mrs. Collier. At the conclusion of the program the hostess, assisted by Mrs. Page, served a delicious salad plate, and afterwards the guests were invited into the dining room where ice-cold watermelon was served.

Mrs. W. I. Mullins, Miss Kathleen, Frank, Mrs. Amzi Gowan and children of Brewton, Mrs. Watts Moore and children leave for St. Clair Springs on Thursday for a stay of three weeks. They will be joined later by Dr. Gowan and Mr. Moore.

Miss Roberta Curry left Tuesday for Asheville, N. C., to be the guest of Mr. and Mrs. Clint Jones.

CLANTON BAPTIST CHURCH.

The revival services now being conducted at the Court House are gaining in interest and power. Large crowds have attended nearly all of the services and twenty-one have been added to the membership of the church up to the time of going to press. Ten to be baptized and eleven by letter. The service for men only on last Sunday afternoon, when in spite of the rain the Court House was more than two-thirds full, will be remembered for a long time to come, as the evangelist with pathos and eloquence appealed to the men for more consecrated lives, a greater spirit of brotherhood, and a stronger stand for Christianity in the community. Almost every man in the building came to join hands with the evangelist expressing their willingness and desires for these things.

The services will continue throughout the rest of this week, closing on next Sunday night. Services will be held each day, morning and night at 11 and 8 o'clock. The ordinance of Baptism will be observed at Mims' Pond on next Sunday afternoon at 2 o'clock.

"Sunshine Jelks" is doing some fine work with the young people who enjoy his stories, fun and sunshine. The people of the community are urged to send their children to the meeting held for them at 7 P. M. conducted by Mr. Jelks, as they may learn something that will be of benefit to them throughout the rest of their life.

If you are a Baptist living in this town, we invite you to place your letter in this church, and thus help to make it the great central church as it should be of the entire county. While living in Clanton it is your duty to unite with this church.

We heartly and cordially invite everybody to these services, and other services of the church from time to time.

P. G. CARTER, Pastor.

LOMAX NEWS.

Mr. and Mrs. King, Mr. and Mrs. Walker, all visited at Mr. W. T. Wells's Sunday afternoon.

Misses Lillie Walker and Miss Carrie Osborne attended preaching at Jackson's Chapel Sunday.

Mr. Tommie Hand and wife spent last Wednesday night with Mr. W. T. Wells family.

Mrs. Rufus Littlejohn visited Mrs. Walker Saturday evening.

Miss Essie Lee Wells is spending a few days with her sister this week, Mrs. Hand of Clanton.

The people in this community were badly shocked when the news was spread that Mrs. Anner Price was killed by a train. It was one of the worst accidents that has happened in Lomax in a long time.

Rev. A. C. Wells filled his regular appointment at Jacksons Chapel on Sunday. Uncle Dock is getting old, but he can deliver some very good sermons yet.

Mr. Clyde Henley visited homefolks Saturday and Sunday.

Mr. Bennie Wells and family attended the singing at Cane Creek Sunday and reported some very good singing.

Well, we have had a good rain and I think the people here are feeling better and are all in smiles one more time.

Embroidery Club Entertained.

Mrs. F. B. Collier was hostess to the Embroidery Club on last Thursday afternoon, at the home of Mrs. J. Q. Wade. The rooms were made very attractive with potted plants and garden flowers. Dainty refreshments were served late in the afternoon.

Mr. and Mrs. W. W. Fox have returned from Huntsville.

Mrs. Stanfield and daughrter, Miss Alice, have returned home ofter a delightful visit to Montgomery.

Mr. and Mrs. Percy Pitts of Shorters are here visiting the family of Mr. and Mrs. W. A. Reynolds.

Mrs. Earl Gowan and children have returned home after an extended visit to Hot Springs, Ark. They were accompanied by Dr. Gowan's mother. She will spend some time in Kosciusco Miss., before returning to Clanton.

Mrs. Arthur Johnson and children are visiting her parents in Owensville, Indiana.

Mr. Willis Lowe has returned from a cruise around Cuba with the American Bluejackets, in which the following ports were made: Havana, Santiago de Cuba, and Guantanamo Bay.

LODGES

MASONIC FRATERNITY

Clanton Lodge A. F. & A. M. meets First Saturday night in each month.

Clanton Chapter, R. A. M. meets Third Saturday night in each month.

Clanton Commandery Knights Templar meets Second and Fourth Tuesday nights in each month.

ODD FELLOWS

Clanton Lodge No. 304, I.O.O.F. meets Second and Fourth Saturday nights in each month.

Magnolia Encampment No. 75, I. O.O.F., meets the First Thursday night in each month.

RED MEN

Waxahatchie Tribe No. 9, I.O.R.M. meets Tuesday night of each week.

PROFESSIONAL CARDS

F. B. COLLIER
Attorney-at-Law
Wilson Bldg.
CLANTON, ALA.

DR. T. M. DENNIS
Veterinarian,
CLANTON, ALA.
Peoples Telephone

GRADY REYNOLDS
Attorney at Law
County Treas. Office in Court House.
CLANTON, ALA.

CRUMPTON & WILSON
Dentist
Office in Wilson Building
Clanton, Ala.

J. B. ATKINSON
Attorney - at - Law
Wilson Building
Clanton, Ala.

LAWRENCE F. GERALD
Attorney-at-Law
Johnson Bldg.
CLANTON, ALA.

DR. V. J. GRAGG.
Special Attention Given to the Diseases of Women & Surgery
CLANTON, ALA.

W. W. FOX, Auctioneer,
Only Licensed Auctioneer in Chilton County. Will put on sales anywhere in County any day except Sundays.
Sales every Saturday at Fox Auction House, Clanton.

Clean-Out Sale

We have quite a number of articles in our Dry Goods Department which we are anxious to move out of our shelves. In order to do this we are making some special offers that will mean a saving of money for our customers. Following are a few of our special offerings.

Mens Hose,	10c per pair, and up.	Best quality Silk, Per yard,	$2.25
Ladies Hose,	15c per pair and up.	150 yards of Spool Thread, For only	5c
Ladies Pure Silk Hose, $2.00 value at,	$1.00	Mens Overalls, Per pair	$2.25
Good quality Dress Ginghams, Per yard,	25c	Mens Work Shirts Each	$1.00
Apron Checks, Per yard,	24c	Mens Fancy Dress Shirts, $2.00 values, now	$1.50
Silk Stripe Poplin, 75c value, for	45c	Six Bars Export Borax Soap Will be sold for	25c
Stripe Voil, 35c values, for only	22½	Six Boxes Grandmas Washing Powders for	25c
Best Quality Percale, Now selling for	27½c		

We carry a complete line of Staple Groceries such as Flour, Lard, Meat, Sugar, Coffee, Etc., and if you have not already tried us, fall in line with our large line of customers and we will convince you that we have goods of the highest quality and the lowest prices.

Clanton Produce Co.

Jesse Baker CLANTON, ALA. T. M. Taylor

A Tonic For Women

"I was hardly able to drag, I was so weakened," writes Mrs. W. F. Ray, of Easley, S. C. "The doctor treated me for about two months, still I didn't get any better. I had a large family and felt I surely must do something to enable me to take care of my little ones. I had heard of

CARDUI
The Woman's Tonic

"I decided to try it," continues Mrs. Ray . . . "I took eight bottles in all . . . I regained my strength and have had no more trouble with womanly weakness. I have ten children and am able to do all my housework and a lot outdoors . . . I can sure recommend Cardui."

Take Cardui today. It may be just what you need.

At all druggists. E 81

Miss Annie Belle Culp is visiting relatives here.

Mr. Bernie Cobb from Center Point was in Clanton Wednesday.

...re and rugs is not spending

...in your home make you ap... gives joy to your husband; ...y and orderly; it adds to the

...omes from our store you will ...style, high in quality, strong

... PRICES LOW.

...rdware Co.
...nton, Ala.

...odyear
...l Car

...s made to be
...ces by using
...r maximum

...to Goodyear
...d 31 x 4-inch
... of Goodyear
...nufacture in
... devoted to

...s, using these
...t year with
... other kind.

... Maxwell or
...portunity to
...d economy;
...es and Heavy
...rvice Station.

... more than the price
...erit—why risk costly
...available? $4.50

...AR

What the Star Means to You

It went through the Battle Fields; it helped to win the Victory.

It will help you in any walk of life.

We have them for Men, Women, Boys and Girls. Dress Shoes. Work Shoes, and Shoes for general Wear.

Demand the Genuine, and you will be Satisfied, Because—

"Star Brand Shoes are Better"

Clanton Mercantile Company

"The Big Bargain Store"

CLANTON, ALA.

Clean-Out Sale

We have quite a number of articles in our Dry Goods Department which we are anxious to move out of our shelves. In order to do this we are making some special offers that will mean a saving of money for our customers. Following are a few of our special offerings.

Mens Hose, **10c** per pair, and up.	Best quality Silk, Per yard, **$2.25**
Ladies Hose, **15c** per pair and up.	150 yards of Spool Thread, For only **5c**
Ladies Pure Silk Hose, $2.00 value at, **$1.00**	Mens Overalls, Per pair **$2.25**
Good quality Dress Ginghams, Per yard, **25c**	Mens Work Shirts Each **$1.00**
Apron Checks, Per yard, **24c**	Mens Fancy Dress Shirts, $2.00 values, now **$1.50**
Silk Stripe Poplin, 75c value, for **45c**	Six Bars Export Borax Soap Will be sold for **25c**
Stripe Voil, 35c values, for only **22½**	Six Boxes Grandmas Washing Powders for **25c**
Best Quality Percale, Now selling for **27½c**	

We carry a complete line of Staple Groceries such as Flour, Lard, Meat, Sugar, Coffee, Etc., and if you have not already tried us, fall in line with our large line of customers and we will convince you that we have goods of the highest quality and the lowest prices.

Clanton Produce Co.

Jesse Baker CLANTON, ALA. T. M. Taylor

WILL PRAISE DRECO AS LONG AS I LIVE

The Lord Knows Dreco has done me More good than anything I ever took," says Phoenix City Lady.

"As long as I live I'll praise this grand medicine Dreco and the Lord knows it has done me mor egood than any medicine I ever took" are the words of Mrs. Carrie Parrish of 13th Street, Phoenix City, Ala.

"I used to have to get up during the night every half hour, sometimes every fifteen minutes, to relieve my bladder and kidneys... One bottle of Dreco helped me so that I only get up twice during the whole night. My bowels also move regularly, and my liver acts well. Words fail to express my gratitude to this grand medicine... I'll praise it as long as I live, and will keep it in my house as long as I have the money to buy it. Any one wanting to know more about it can call on me at my home and I'll tell them more."

Dreco is a vegetable remedy which acts on the kidneys and aids these important organs to perform their duty of straining the poisons from the blood. If the kidneys fail in their work we may have rhumatism, catarrh, eczema, boils, pimples, sallow complexion, or a dozen other troubles. Dreco aids kidneys to keep on doing their work as aNture intends.

All druggists now sell Dreco, and it is being especially introduced in Clanton by Upchurch Drug Co.

Miss Myrtle Popwell, Mrs. Horace Popwell and young son left Sunday for an extended visit to friends and relatives in Montgomery and Prattville.

DR. O. C. MASTIN,
Offce over Upchurch Drug Co.
CLANTON, ALA.
Phones Offce and Residence on Clanton Central Service.

A. C. SMITH
Attorneys At Law
General Practice
Clanton, - - - - - Alabama.

A FAMILY REUNION.

A very happy week has just been spent by the entire Holley family consisting of four brothers and three sisters and their famillies, namely: Mr. D. M. Holley and daughter, Alice, of Hico, La., Mrs. J. W. Cook, and her daughter, Jessie, of Stanton, Mrs. M. B. Williams and son Lloyd, and three daughters, Marguerite and Elaine of Riderwood, and Mrs. Ruby Bell of Tuscaloosa, Mr. W. E. Holley of Alabama City, Mr. L. F. Hester and family, including Mr. L. D. Hester and wife, and Mr. Jim Collins and wife of Lomax, and Mr. and Mrs. J. R. Holley and family of Clanton, and Mr. J. L. Holley and son Steve, of Clanton. Other relatives of the family were Mrs. T. M. Dunlap and son Thomas, of Saginaw, Mr. and Mrs. Ephriam Popwell and family, including Mr. and Mrs. Perry Littlejohn of Thorsby, Mr. Bob Wilkins and daughter and mother of Billingsley.

And now thinking of all these having been together, we hardly know how to tell of the good times we have had. The entire family of brothers and sisters met at Mr. and Mrs. J. R. Holley's residence on Monday and spent the day laughing and talking and having a big time, and then on Wednesday they all spent the day at the home of Mr. and Mrs. J. L. Holley, which was another great event of the week. On Thursday they all spent the day with Mr. and Mrs. L. F. Hester. This was a day to be remembered by all because it was spent so joyfully. The afternoon was spent in making snapshots. On Friday afternoon at 4 o'clock a fine sermon was preached by Rev. W. E. Holley, which was so much enjoyed by all present.

Now last but not least of all days of the week spent together was Sunday, Aug. 8, when each and everyone assembled back at the home of Mr. and Mrs. J. R. Holley, and on this day a bountiful dinner was served out in the grove. This big dinner was enjoyed by the forty present, but about the time everyody was in a big way of eating a shower of rain came along and disturbed us. It caused all the more excitement and fun to see everyone grabbing plates of eats and scrambling for a shelter. The dinner was finished just the same, and some said they wished they could have the pleasure of enjoying such a dinner every day.

Then in the afternoon about half a dozen very fine watermelons were cut and enjoyed to the full capacity of all. The rest of the afternoon was spent in singing, laughing, talking, and making snapshoots.

At a late hour each departed for their respective homes. This was an hour of sadness; sad because they all knew the time had come for those to part who were held so dear to each other. Glad because if they never have the pleasure of another reunion they will always remember the happy hour spent together at this one and be as bright to them as the shining star in the heavens.

LODGES

MASONIC FRATERNITY

Clanton Lodge A. F. & A. M. meets First Saturday night in each month.
Clanton Chapter, R. A. M. meets Third Saturday night in each month.
Clanton Commandery Knights Templar meets Second and Fourth Tuesday nights in each month.

ODD FELLOWS

Clanton Lodge No. 304, I.O.O.F. meets Second and Fourth Saturday nights in each month.
Magnolia Encampment No. 75, I. O.O.F., meets the First Thursday night in each month.

RED MEN

Waxahatchie Tribe No. 9, I.O.R.M. meets Tuesday night of each week.

A Tonic For Women

"I was hardly able to drag, I was so weakened," writes Mrs. W. F. Ray, of Easley, S. C. "The doctor treated me for about two months, still I didn't get any better. I had a large family and felt I surely must do something to enable me to take care of my little ones. I had heard of

CARDUI
The Woman's Tonic

"I decided to try it," continues Mrs. Ray . . . "I took eight bottles in all . . . I regained my strength and have had no more trouble with womanly weakness. I have ten children and am able to do all my housework and a lot outdoors . . . I can sure recommend Cardui."

Take Cardui today. It may be just what you need.
At all druggists.
E 81

"Felt Like Eating"

Man and Wife, All Run-Down from Farm Work, Were Greatly Helped by Ziron.

"MY WIFE and I, after a hard spring on the farm, were tired and run-down," says Mr. E. B. Mulkey, of Route 1, Acworth, Ga. "We neither felt well. I knew my blood was bad, as I had little boils on the back of my neck.

"We felt we needed a builder. We had heard of Ziron and thought it must be what we needed. It certainly was. We took it faithfully, and after a week or such a matter we began to feel better. My wife felt like cooking, and I sure felt like eating.

"Ziron sure did us good. It made us both feel stronger and better for the fall work, which everyone knows is 'some work' on a farm. My boils began to dry up, though just at first they seemed worse.

"We are much better and can highly recommend Ziron, and gladly do so for it sure did us good."

Ziron is a safe, reliable, tonic medicine, good for men, women and children, when an iron tonic is indicated. It is easy to take and contains no habit-forming drugs.

Ask your druggist or dealer.

SOCIETY AND PERSONALS

MRS. R. E. LUCKIE, Editor.

Study Club Meets.

Mrs. F. B. Collier was the charming hostess to the Study Club on Friday afternoon at the attractive home of Mrs. Wade. Quantities of summer flowers and ferns added to the attractiveness of the rooms. A very interesting program on Shakespearian study was furnished. Paper, "Psychological Study ofPetruchio," by Mrs. Hester. Reading, Act I, "Taming of the Shrew," by Club Members. Discussion led by Mrs. Heard. Paper, "The Tale of Arcadia," Mrs. Broadhead. Current Events, Loader, Mrs. Collier. At the conclusion of the program the hostess, assisted by Mrs. Page, served a delicious salad plate, and afterwards the guests were invited into the dining room where icecold watermelon was served.

Mrs. W. I. Mullins, Miss Kathleen, Frank, Mrs. Amzi Gowan and children of Brewton, Mrs. Watts Moore and children leave for St. Clair Springs on Thursday for a stay of three weeks. They will be joined later by Dr. Gowan and Mr. Moore.

Miss Roberta Curry left Tuesday for Asheville, N. C., to be the guest of Mr. and Mrs. Clint Jones.

CLANTON BAPTIST CHURCH.

The revival services now being conducted at the Court House are gaining in interest and power. Large crowds have attended nearly all of the services and twenty-one have been added to the membership of the church up to the time of going to press. Ten to be baptized and eleven by letter. The service for men only on last Sunday afternoon, when in spite of the rain the Court House was more than two-thirds full, will be remembered for a long time to come, as the evangelist with pathos and eloquence appealed to the men for more consecrated lives, a greater spirit of brotherhood, and a stronger stand for Christianity in the community. Almost every man in the building came to join hands with the evangelist expressing their willingness and desires for these things.

The services will continue throughout the rest of this week, closing on next Sunday night. Services will be held each day, morning and night at 11 and 8 o'clock. The ordinance of Baptism will be observed at Mims' Pond on next Sunday afternoon at 2 o'clock.

"Sunshine Jelks" is doing some fine work with the young people who enjoy his stories, fun and sunshine. The people of the community are urged to send their children to the meeting held for them at 7 P. M. conducted by Mr. Jelks, as they may learn something that will be of benefit to them throughout the rest of their life.

If you are a Baptist living in this town, we invite you to place your letter in this church, and thus help to make it the great central church as it should be of the entire county. While living in Clanton it is your duty to unite with this church.

We heartly and cordially invite everybody to these services, and other services of the church from time to time.

P. G. CARTER, Pastor.

LOMAX NEWS.

Mr. and Mrs. King, Mr. and Mrs. Walker, all visited at Mr. W. T. Wells's Sunday afternoon.

Misses Lillie Walker and Miss Carrie Osborne attended preaching at Jackson's Chapel Sunday.

Mr. Tommie Hand and wife spent last Wednesday night with Mr. W. T. Wells family.

Mrs. Rufus Littlejohn visited Mrs. Walker Saturday evening.

Miss Essie Lee Wells is spending a few days with her sister this week, Mrs. Hand of Clanton.

The people in this community were badly shocked when the news was spread that Mrs. Anner Price was killed by a train. It was one of the worst accidents that has happened in Lomax in a long time.

Rev. A. C. Wells filled his regular appointment at Jacksons Chapel on Sunday. Uncle Dock is getting old, but he can deliver some very good sermons yet.

Mr. Clyde Henley visited homefolks Saturday and Sunday.

Mr. Bennie Wells and family attended the singing at Cane Creek Sunday and reported some very good singing.

Well, we have had a good rain and I think the people here are feeling better and are all in smiles one more time.

Embroidery Club Entertained.

Mrs. F. B. Collier was hostess to the Embroidery Club on last Thursday afternoon, at the home of Mrs. J. Q. Wade. The rooms were made very attractive with potted plants and garden flowers. Dainty refreshments were served late in the afternoon.

Mr. and Mrs. W. W. Fox have returned from Huntsville.

Mrs. Stanfield and daughrter, Miss Alice, have returned home ofter a delightful visit to Montgomery.

Mr. and Mrs. Percy Pitts of Shorters are here visiting the family of Mr. and Mrs. W. A. Reynolds.

Mrs. Earl Gowan and children have returned home after an extended visit to Hot Springs, Ark. They were accompanied by Dr. Gowan's mother. She will spend some time in Kosciusco Miss., before returning to Clanton.

Mrs. Arthur Johnson and children are visiting her parents in Owensville, Indiana.

Mr. Willis Lowe has returned from a cruise around Cuba with the American Bluejackets, in which the following ports were made: Havana, Santiago de Cuba, and Guantanamo Bay.

PROFESSIONAL CARDS

F. B. COLLIER
Attorney-at-Law
Wilson Bldg.
CLANTON, ALA.

DR. T. M. DENNIS
Veterinarian,
CLANTON, ALA.
Peoples Telephone

GRADY REYNOLDS
Attorney at Law
County Treas. Office in Court House.
CLANTON, ALA.

CRUMPTON & WILSON
Dentist
Office in Wilson Building
Clanton, Ala.

J. B. ATKINSON
Attorney - at - Law
Wilson Building
Clanton, Ala.

LAWRENCE F. GERALD
Attorney-at-Law
Johnson Bldg.
CLANTON, ALA.

DR. V. J. GRAGG.
Special Attention Given to the Diseases of Women & Surgery
CLANTON, ALA.

W. W. FOX, Auctioneer,
Only Licensed Auctioneer in Chilton County. Will put on sales anywhere in County any day except Sundays.
Sales every Saturday at Fox Auction House, Clanton.

Keep Your Blood Pure If you Expect Good Health

Rich, Red Blood Is Essential to Your Well-Being.

You can not overestimate the importance of keeping the blood free of impurities.

Any slight disorder or impurity is a source of danger, as every vital organ of the body depends upon the blood supply, to properly perform its functions.

You can in a large measure avoid liability to disease, by the use of S. S. S., the wonderful blood remedy that has been in constant use for more than fifty years. S. S. S. cleanses the blood thoroughly. It is sold by druggists everywhere.

For valuable literature and medical advice absolutely free, write today to the Medical Dept., Swift Specific Company, Swift Laboratory, Atlanta, Ga.

CENTER HILL

Dear Editor:

Will you please allow me space in your valuable paper to say just a few words?

Health of this place is fine at the present time.

Misses Maude and Beatrice Webb spent Sunday with Miss Eulah Barnett.

Mr. Clyde Matthews spent Saturday night and Sunday with home folks.

Mr. Vernon Webb attended the refreshment at Jemison Saturday evening.

Miss Maude Rogers of Sylacauga spent a few days last week with her friends and relatives at this place.

Mr. Lee Crowson, Mr. Lee Sims, Miss Bertha Crowson and Miss Nancy Sims visited Center Hill School Friday p.m.

Mr. B. L. Cobb has a new dog.

OAK GROVE

There will be an all day singing at this place, two miles north of Jemison, on the highway, the Third Sunday, August 15th. Everybody is invited to bring dinner and the late Showalter books and spend the day singing God's praise.

SHILOH

Mr. and Mrs. Houston Coggins and little daughter, Leddie Cora, of Shiloh, spent a few days in Sylacauga with her brother, Mr. Charlie Sanders.

Mr. and Mrs. Walter Coggins of Shiloh is spending a few days in Sylacauga with their brother, Mr. Ocie Mullins.

Mr. and Mrs. John Sanders and family and Mr. and Mrs. Alpha Dobbs and family and Mr. and Mrs. Lonnie Roy of Selma, spent last Sunday with Mr. and Mrs. Joe Ray.

Mr. W. H. Foshee of Stanton was in Clanton last Monday visiting Mr. Hugh Foshee, and attending to some business matters.

Emmett McKee of Birmingham is spending a few days with relatives in Clanton. Red is now employed by the Brownell Auto Co.

Joe Poole of Birmingham was here visiting relatives and friends Sunday.

NOTICE OF ELECTION

Notice is hereby given that a special election will be held in School District No. 13, at Enterprise School House, School District No. 15, at Gulledge's Store, Verbena, Alabama, School District No. 23, at Maplesville, Alabama, School District No. 37, at Isabella School House, and in School District No. 65, at the Chilton County Courthouse, on the 27th day of August, 1920, for the purpose of determining whether or not a special tax shall be levied and collected annually at the rate of thirty cents on each one hundred dollars worth of taxable property in each of the said School Districts, for the present tax year and continuing for a period of ten years, and said levy is proposed to be made for public school purposes in each of the said School Districts in Chilton County, Alabama.

This, the 19th day of July, 1920.

J. L. GORE,
Sheriff of Chilton County, Ala.

LAND FOR SALE—Four-horse farm, 155 acres, located 1-4 mile of Poplar Springs Church, four tenant houses, good pastures, lasting water. For particulars see John W. Patterson, Clanton, R. 2. 7-22-4t

ROOMS FOR RENT—Miss Rosa Thornton has three rooms for rent. Anyone interested may see her at her home on north Eighth St. It-pd

AGENT WANTED:—Lady or Gentleman Agent in the City of Clanton for Watkins Famous Products, known Everywhere. Big Profits. Write to J. R. WATKINS CO., 55, Memphis, Tenn.
8-12-20-4t

My Mother used
MOTHER'S FRIEND
before I was born

26 years ago and my birth was practically a painless one," writes one enthusiastic mother. How very natural then, that her own mother, whose experience had unqualifiedly proven the virtues of Mother's Friend would have her daughter enjoy the same benefits. Mother's Friend is used externally.

At all Druggists.

Special Booklet on Motherhood and Baby Sent Free. Bradfield Regulator Co. Dept. F-11, Atlanta, Ga.

Work on the additional story to the Clanton Grammar School is progressing rapidly and it is very probable that the contractor, Mr. Sid Plier, will have the place ready to receive the children when the time for opening school comes.

Calvin Wilson of Montevallo and Newt Askins of Sylacauga motored down to Clanton last Sunday on a visit to friends here.

FOR SALE OR TRADE

One Lexington Six Automobile, in good condition; been run about 4,000 miles, same as new. For further information see Fred L. Henley,
8-12-3t-pd Maplesville, Ala.

INTERNAL REVENUE NOTICE

Birmingham, Ala., Aug. 2, 1920.

Hon. J. L. Gore, Sheriff:

No U. S. Internal Revenue License have been issued in your county this month.

I hereby certify that I have carefully examined the record of the Collector of Internal Revenue, and the above is complete and correct.

SAM P. JONES.

Sworn to and subscribed before me, this second day of August, 1920.

J. B. MOSLEY, N. P.

We are glad to see Charlie Sanders' subscribtion for the Union-Banner, for he is one of our Clanton boys, now living at Sylacauga, and loves to get the news from old Chilton.

GUARDIANS SETTLEMENT

The State of Alabama, Chilton County, Probate Court, July 31, 1920.

Whereas, on this, the 31st day of July, 1920, came Miss Minnie Muse, Guardian of Marie and Alice Williams, and filed her account, vouchers, evidence, and statement for final settlement of her said Guardianship, and the 28th day of August, 1920 has been appointed a day on which to make such settlement:

You are therefore hereby cited to appear before me at my office on the said day and contest the said settlement if you think proper.

L. H. REYNOLDS,
8-5-20-3t Judge of Probate.

FREE! FREE!
Did you get your free samples of
SALE'S SALVE
A WONDERFUL SALVE FOR OLD SORES, BURNS, SCALDS, CUTS, BRUISES, PILES, ECZEMA, BETTER RINGWORM, SORE NIPPLES AND SCALY ITCHING SKIN—DO NOT FAIL TO GET YOUR SAMPLE BOX. IT IS FREE AT
Upchurch Drug Co., Clanton, Ala.

EX-SERVICE MEN CAN GET HELP FROM Y. M. C. A.

Attention of ex-service men is called to the fact that if they desire assistance of the Y. M. C. A. educational fund, they should file application at once with the local chairman, Jno. A. Thomas, or F. B. Collier, the Secretary.

Chilton County has available about $500 to be awarded to ex-service men. This fund is not available for collegiate courses, but is available for public school, high school or business courses. The local committee believes a business course of the Chilton Co. High School or the Thorsby Institute at Thorsby would prove beneficial to a larger number of ex-service men and hence recommends such courses.

Those who desire to avail themselves of any part of the fund should make application at once. All applications must be filed with the local secretary, F. B. Collier, not later than August 15, 1920, at which time the committee will make the awards. No applicant may be allowed more than $200, and the committee would like to limit the awards to between $50 and $100, so that the fund may be used in assisting as large a number of ex-service men as possible.

F. B. COLLIER, Secretary.

NOTICE

Notice is hereby given that the undersigned is making application to Board of Pardons for parole or pardon, convicted Fall Term, 1916, court and given a sentence of 30 years in the state prison for second degree murder. HENRY BICE.

W. Y. Nix of Maplesville was here attending to some business Monday.

DIDN'T CARE WHAT HAPPENED

"I became a physical wreck from stomach trouble and was a fit subject only for the operating table or graveyard. Being discouraged I gave way to drink, which made things only worse. I got so I didn't care what happened, and wanted to die. Mayr's Wonderful Remedy has cured me of everything. Anm now in fine condition and feel 25 years younger." It is a simple, harmless, preparation that removes the catarrhal mucus from the intestinal tract and allays the inflamation which causes practically all stomach, liver and intestinal ailments including appendicitis. One dose will convince or money refunded. Sold by Alred Drug Co., Clanton, Ala., and all good druggists.

The Commissioners Court of Chilton County was in regular session on Monday and Tuesday. All the members were on hand taking care of their duties.

There is more Catarrh in this section of the country than all other diseases put together, and for years it was supposed to be incurable. Doctors prescribed local remedies, and by constantly failing to cure with local treatment, pronounced it incurable. Catarrh is a local disease, greatly influenced by constitutional conditions and therefore requires constitutional treatment. Hall's Catarrh Medicine, manufactured by F. J. Cheney & Co., Toledo, Ohio, is a constitutional remedy, is taken internally and acts thru the Blood on the Mucous Surfaces of the System. One Hundred Dollars reward is offered for any case that Hall's Catarrh Medicine fails to cure. Send for circulars and testimonials.

F. J. CHENEY & CO., Toledo, Ohio.
Sold by Druggists, 75c.
Hall's Family Pills for constipation.

NOTICE—I have a "Loring-Blake" Palace organ for sale, in A1 condition; cost $500 when new, will sell cheap for cash. If you want an organ you can't beat it. For particulars see H. W. LOWERY,
7-22-4t. Clanton, Ala.

FOR SALE

One second-hand two-horse wagon, complete with bed, seat and brake.

JONES HARDWARE CO.

Mr. Wall, at the Chilton Cafe, is serving his friends the nicest and best things to eat that you can find anywhere. Go there any time of the day and get something to eat.

Money to Loan

I represent a loan company and can perfect farm loans of $300 to $10,000 for 5 to 40 years time at less than 8 per cent. Now is the time to have farm lands inspected. The growing crops will help to show loan values. I can give same advantages as the Federal Farm Loans.

F. B. COLLIER,
Clanton, Ala.

Henry County Farms For Sale

We have farms ranging from 40 to 3,000 acres at prices from $25 to $100 per acre in land of "Pork, Peanuts and Prosperity." Crop failures unknown; delightful climate; good roads, schools, and churches. Write for a complete list of farms for sale.

WISE & GOLSON,
Abbeville, Alabama.

CHILTON COUNTY ABSTRACT CO.

M. D. FOSHEE, MANAGER.

It is not safe to buy land or to lend money and accept land as security without first investigating the title of the land. Often there are unpaid mortgages, judgments, or other liens affecting the title, which an abstract would set out. Therefore, when buying land or lending money thereon, it is important that an abstract of title be furnished. A few dollars spent for an abstract is cheaper than going ahead and having a law suit a little later on.

Abstracts of Title Promptly Prepared at Reasonable Charges.

CLANTON, - ALABAMA.

PARDON NOTICE

Notice is hereby given by the undersigned that he will apply to the State Board of Pardon for pardon or parole. BULLY HUBBARD.

LAND FOR SALE

82 acres farm land, located near Lomax, 45 acres in cultivation, good pasture, good well water, good four room house; price 3,000.00. If interested see or write J. H. Blankenship, 118 Crews St., B'ham, Ala. 2td

REGISTRATION NOTICE

By order of the Commissioners Court of Chilton County, the Registrar of Chilton County is ordered to sit at the court house on the 27th and 28th day of August, 1920, that all parties who are entitled to register under the law will be entitled to register provided their application for registration is accompanied by the affidavit of some qualified voter attesting to their age. J. R. PARNELL, Registrar Chilton County.

This 28th day of July, 1920.

C. Reese Mullins, Agt.,

Insurance in all lines and Sewing Machines of All Kinds.

Next Door to Upchurch Drug Company,
CLANTON, ALA.

Both are here!

The Guide Book -and the Cabinet

Stop in for a copy of "Edison and Music." Pick your Period Photograph out of its pages. See it in our store.

That's the surest, quickest way to obtain a "furniture aristocrat."

The NEW EDISON

"The Phonograph with a Soul"

"Edison and Music" is the book of Edison Period Photographs. It is as rich in furniture treasures as all the Golden Age of Furniture. You can choose from the historic masterpieces of England, France and Italy—from 17 different designs, each exquisite in its own distinctive way. Every New Edison is adapted from a Period Period source.

You can pay for your New Edison on our Budget Plan. That means you can buy today the cabinet your heart desires, and make tomorrow's income help pay for tomorrow's pleasure.

Upchurch Drug Co.
Clanton, Ala.

—I'll Say It Does!

A good drink, like a good game, brings a smile of satisfaction.

Chero-Cola
THERE'S NONE SO GOOD

Is the pennant winner.

Refreshing
With no bad after effect.

DRINK
Chero-Cola
THERE'S NONE SO GOOD

VOL. IX.

CHILTON COUNTY SUNDAY SCHOOL CONVENTIO

Featuring the convention progra of the Chilton County Sunday Sch Association to be held at Clanton Monday, August 23, will be a numb of very ecellent addresses, relative the modern Sunday School. Amo these are: "The Challenge of t Times to the American Sund School," "The Sunday School of T day," and "Organized Sunday Sch Work in Alabama." In addition number of inspirational talks will given.

The Convention will open at n A. M., with song service followed devotional exercises and will con ue until 12:30, at which time all adjourn for lunch. The afterno session will begin at 2 o'clock and at 4 o'clock.

Business details will occupy an loted time on the convention prog such as reports of officers, appo ment of committees, reports of c mittees, and election of officers be considered.

Two field secretaries of the bama Sunday School Association aid the local association in presen the program, which has been arra ed as published heretofore in this per.

ALL DAY SINGING AT PROVIDENCE, BEAT

There will be an all day singin this church, 7 miles east of Cla on the Fifth Sunday in August, The new 1920 books will be used, all singers and lovers of music invited to come. Bring your di and spend the day with us.

R. M. ROBINSO

PROVIDENCE CEMETERY

All those interested in the C tery at Providence, Beat 16, a quested to meet there on Thu August 26th, and bring nece tools for cleaning off same.

R. M. ROBINS

PIE AND ICE CREAM SUPP

The New Salem Social Club give a pie and ice cream supper bined, next Saturday night, A 21, at the home of Mr. Arthur eycutt, one-half mile southh of sby, near the Strassburg cross The proceeds will go to pay pairs of the New Salem Churc Everybody is cordially invi come. LOUISE CONNATS

MAJOR JEFFERS HERE

Major Lamar Jeffers of A was in Clanton Sunday shaking with his many friends here.

FORD FOR SALE—5-pas 1919 model Ford Car for sale, Lawrence Garage, Clanton. W at a bargain. A. D. LATH
8-19-4t-pd Lawle

FOR SALE—Briscoe Roadst model, will sell for cash or tr Preston Motor Co. Stock; thi in fine shape. Write or pho B. E. OLDH
8-19-2t pd Calera, Al

J. B. Jones of Miami, Ari in Clanton visiting his relati friends. He has been awa here for fifteen years. When here he went to the West i of health and he evidently f for he has the appearance o and healthy man. He is eng the copper mining business.

666 quickly relieves Cons Billiousness, Loss of Appe Headaches, due to Torpid Li

The difference and the failure Success comes systematic sav to pay the pric ings account h It is the only s

LARGEST-OLDEST-

The Pe
THE BA

THE UNION-BANNER

VOL. IX. CLANTON, ALA., AUGUST 19, 1920. NUMBER 21.

CHILTON COUNTY SUNDAY SCHOOL CONVENTION

Featuring the convention program of the Chilton County Sunday School Association to be held at Clanton on Monday, August 23, will be a number of very ecellent addresses, relative to the modern Sunday School. Among these are: "The Challenge of the Times to the American Sunday School," "The Sunday School of Today," and "Organized Sunday School Work in Alabama." In addition a number of inspirational talks will be given.

The Convention will open at nine A. M., with song service followed by devotional exercises and will continue until 12:30, at which time all will adjourn for lunch. The afternoon session will begin at 2 o'clock and end at 4 o'clock.

Business details will occupy an alloted time on the convention program such as reports of officers, appointment of committees, reports of committees, and election of officers will be considered.

Two field secretaries of the Alabama Sunday School Association will aid the local association in presenting the program, which has been arranged as published heretofore in this paper.

ALL DAY SINGING AT PROVIDENCE, BEAT 16

There will be an all day singing at this church, 7 miles east of Clanton, on the Fifth Sunday in August, 1920. The new 1920 books will be used, and all singers and lovers of music are invited to come. Bring your dinner and spend the day with us.

R. M. ROBINSON.

PROVIDENCE CEMETERY

All those interested in the Cemetery at Providence, Beat 16, are requested to meet there on Thursday, August 26th, and bring necessary tools for cleaning off same.

R. M. ROBINSON.

PIE AND ICE CREAM SUPPER

The New Salem Social Club will give a pie and ice cream supper combined, next Saturday night, August 21, at the home of Mr. Arthur Honeycutt, one-half mile southh of Thorsby, near the Strassburg crossing.

The proceeds will go to pay for repairs of the New Salem Church.

Everybody is cordially invited to come. LOUISE CONNATSER.

MAJOR JEFFERS HERE

Major Lamar Jeffers of Anniston was in Clanton Sunday shaking hands with his many friends here.

FORD FOR SALE—5-passenger, 1919 model Ford Car for sale, at the Lawrence Garage, Clanton. Will sell at a bargain. A. D. LATHAM,
8-19-4t-pd Lawley, Ala.

FOR SALE—Briscoe Roadster 1918 model, will sell for cash or trade for Preston Motor Co. Stock; this car is in fine shape. Write or phone
B. E. OLDHAM,
8-19-2t pd Calera, Ala., R. 1

J. B. Jones of Miami, Arizona, is in Clanton visiting his relatives and friends. He has been away from here for fifteen years. When he left here he went to the West in search of health and he evidently found it, for he has the appearance of a well and healthy man. He is engaged in the copper mining business.

666 quickly relieves Constipation, Billiousness, Loss of Appetite and Headaches, due to Torpid Liver. 10t

THE OAK GROVE SINGING

Editor Union-Banner:

Please print the following account of an all day singing held at Oak Grove School Building Sunday, August 15. The committee on arrangements was as follows: Lorenzie Cobb, J. S. Castleberry, B. H. Murphy, Chm. Prof. G. T. Grant closed a twenty-day singing school at this place August 13th. He proved to the people of Oak Grove and surrounding communities what he can do relative to teaching vocal music.

Prof. Grant taught the following pupils as directors: L. D. Murphy, Miss Berthta Northcutt, Paul Wilson, Miss Ruth Williams, Carl Wilson, Miss Lester Cob, Miss Clatelee Murphy, Miss Esther Aadkinson, Vester Campbell, Miss Flossie Cobb.

The singing was fine. Everyody enjoyed the day.

Yours for more singing,
J. F. LOWERY.

CATTLE FOR SALE

I have 3 or 4 Registered and Grade Jersey Milk Cows for sale. Also a registered Jersey Bull. In interested apply to A. L. Williams, Clanton, Ala., Route 3. 8-19-4t-pd

The American Protective Tariff League has just issued its campaign button which reads as follows: "Harding and Coolidge, SMILE, 1920." and on the back of the button are the words "Protection Prosperity." The "SMILE" is in red ink across the button and as large as space will allow. Two buttons sent to any address by letter mail for six cents, address W. F. Wakeman, Sec. 339 Broadway, New York.

NOTICE OF SPECIAL ELECTION

To be Held in School District Number Ten of Chilton County, Alabama.

Notice is hereby given that a special election will be held at Popwell School House in Popwell District Number Ten of Chilton County, Alabama, on the 20th day of September, 1920, to determine whether or not a special district tax of thirty cents on each one hundred dollars worth of taxable property shall be levied and collected annually on the taxable property of said district, for the present tax year and continuing for a period of ten years. Said levy is proposed to be made for public school purposes within said district. The boundary of said District No. Ten is as follows: Beginning at the northwest corner of SE¼ of Section 34, Township 21, Range 13, thence east three and three-fourths miles to the north east corner of the NW¼ of the SW¼ of Section 32, Township 21, Range 14, thence south one and one-half miles to the south east corner of the SW¼ of the SW¼ of Section 5, Township 20, Range 14, thence west three and three-fourths miles to the south west corner of the SE¼ of Section 3, Township 20, Range 13, thence north one and one-half miles to point of beginning.

This the 19th day of August, 1920.

J. L. GORE,
Sheriff of Chilton County, Ala.

LOST SPECTACLES—I lost my spectacles Monday between my house and Clanton. Finder please return same to me and get reward. G. D. Retherford at Jones Hardware Co.

NOTICE

Notice is hereby given that the undersigned is making application to Board of Pardons for parole or pardon, convicted Fall Term, 1916, court and given a sentence of 30 years in the state prison for second degree murder. HENRY BICE.

THE SUCCESSFUL MAN SAVES

The difference between the successful man and the failure is not usually in ability. Success comes by plan, by thrift first, and systematic saving. If you are really willing to pay the price for SUCCESS, start a savings account here today and add to it along. It is the only sure way.

LARGEST-OLDEST-STRONGEST BANK IN CHILTON COUNTY

The Peoples Savings Bank

THE BANK WHERE YOU FEEL AT HOME

Nice Things to Eat
At Reasanable Prices
--- AT THE ---
Chilton Cafe

We Cook what you Want and when you want it.

WE BUY EGGS

REV. E. A. NORRIS ON THE SINGING RESOLUTION

Verbena, Ala., August 16, 1920.

Dear Mr. Editor:

I have read the resolution that was passed at the singing convention in Clanton, and as I have taken the stand for music that I have will be glad to express my feelings in regard to the matter.

For the past year I have made a great many talks and preached on music and the relations it bears to other forms of worship, and I have been heartily enthused. If those resolutions are correct and the proper way to do, then all these years I have had the wrong conception of praising God in song service. My book teachces me that from a corrupt heart cannot come praises to God, James 3:11. From the abundance of the heart the mouth speaketh, Matt. 12:34.

Then if the churches set apart a day for the purpose of praising God in song service. My book teaches me able to ask Gods blessing and direction and if they cannot do that then the churches have surrendered their rights to the world and lost the victory. If God be God serve him, if mammon serve him, Matt 6:24. The kingdom of heaven suffereth violence and violence taketh it by force, Matt. 11:12.

Then if the church set apart a day for praising God in song, then the leadership should be kept in the hands of the church, for if the blind lead the blind both will fall into the ditch, Matt 15:14. In the prophet's days when the leaders followed God they won, when they followed sin they fell. When our forefathers spilt their blood for liberty, when they were going into a battle they wanted the men to ask God's guiding hand—men whom they thought had power with God, Genisis 32:28. So if song service is for a display of talent, voice culture or theory, then it does not matter who leads, the unconverted will do as well as the converted. If these days are set apart for praising God in song as commanded in Collosians 3:16, let the words of Christ dwell in you richly in all wisdom and admonishing one another in poems and hymns and spiritual songs singing with grace in your hearts to the Lord; then an ungodly man cannot do this and any that have risen to maturity and have not been regenerated are ungodly. If we say that we will give a day to praise God in song and then surrender it to ungodly men as leaders we have betrayed the trust which He committed to us. Render to Caesar the things that be Caesar's and unto God the things that are God's, Luke 20:25. Then if the teaching and leading forces belong to the church keep it in the church and if it belongs to the ungodly surrender it to whom it belongs.

I feel that we are more than glad to have their co-operation as singers but not as leaders.

Hoping that this may be read as a defense to the sacred causes for which Christ gave His life.

E. A. NORRIS.

AGENT WANTED—Lady or Gentleman Agent in the City of Clanton for Watkins Famous Products, known Everywhere. Big Profits. Write to
J. R. WATKINS CO.,
8-12-20-4t 55, Memphis, Tenn.

FOR SALE OR TRADE

One Lexington Six Automobile, in good condition, been run about 4,000 miles, same as new. For further information see Fred L. Manley,
8-12-3t-pd Maplesville, Ala.

EX-SERVICE MEN MAY RECEIVE VICTORY MEDAL FROM THE U.S.

The majority of ex-service men and relatives of deceased soldiers in the late world war are unaware of the special work of the war department to help them obtain the Victory Medal, due them, so we are asked to publish this information to them.

Alabama men should apply to the Army Recruiting Station, Birmingham, Ala., by writing to Victory Medal Officer, care of Army Recruiting Station, or better still to apply in person with their discharge.

Mr. Albert Grant and wife of Birmingham spent last week in Clanton visiting his brother, Mr. J. M. Grant. Mr. Grant is a very congenial fellow, as would be expected by those who know his famous brother, Jim. He holds a responsible position in the Safety Department of the T. C. I. Co., at their steel plant.

NOTICE OF SPECIAL ELECTION

To be Held in School District Number Thirteen of Chilton County, Ala.

Notice is hereby given that a special election will be held at Enterprise School House in Enterprise School District No. 13 of Chilton County, Alabama, on the 20th day of September, 1920, to determine whether or not a special district tax of thirty cents on each one hundred dollars worth of taxable property shall be levied and collected annually on the taxable property of said district for the present tax year and continuing for a period of ten years. Said levy is proposed to be made for public school purposes within said district. The boundary of said District Thirteen is as follows: Beginning at the north west corner of the SW¼ of Section 35, Township 21, Range 14, thence east three miles to the north east corner of the SE¼ of Section 31, Township 21, Range 15, thence south three-fourths mile to the north west corner of the SW¼ of the NW¼ of Section 5, Township 20, Range 15, thence east one-fourth mile to the north east corner of the SW¼ of the NW¼ of Section 5, Township 20 Range 15, thence south three-fourths mile to the south east corner of the SW¼ of the SW¼ of Section 5. Township 20, Range 15, thence west one-fourth mile to the south west corner of Section 5, Township 20, Range 15, thence south two miles to the south east corner of Section 18, Township 20, Range 15, thence west two and three-fourths miles to the south west corner of the SE¼ of the SW¼ of Section 14, Township 20, Range 14, thence north two miles to the north east corner of the NW¼ of the NW¼ of Section 11, Township 20, Range 14, thence west one-fourth mile to the south west corner of Section 2, Township 20, Range 14, thence north one and one-half miles to point of beginning.

This the 19th day of August, 1920.

J. L. GORE,
Sheriff Chilton County, Ala.

REGISTRATION NOTICE

By order of the Commissioners Court of Chilton County, the Registrar of Chilton County is called to sit at the court house on the 27th and 28th day of August, 1920, when all parties who are entitled to be entitled to register provided their application for registration is accompanied by affidavit of some qualfied voter certifying to their age. J. R. PARNELL,
Registrar Chilton County.
This 28th day of July, 1920.

CLANTON BAPTIST CHURCH

The revival services at this church proved to be quite successful in every way. Large audiences attended every service, the courthouse being well filled at night. Evangelist W. F. Frazier did some of the finest preaching ever given or delivered in Clanton by visiting evangelists. The singing by Bro. James W. Jelks was superb and much appreciated by those who heard it. He knows how to sing, and how to smile. Sixteen were added to the church by baptism and fourteen by letter, making a total of thirty additions to the membership for the meeting, and a total of thirty-four during the present year.

Nearly $600 was contributed for the meeting to cover the cost of the meeting, and to purchase the much needed song books of the church. The Methodist and other people of the town cooperated in a fine spirit, for which we express our sincere thanks, and trust it will be the beginning of a better friendship and cooperation for the great cause of Christianity to exist between the different denominations.

We were very fortunate in having Miss Beverly Hester, the talented musician of Clanton, to play, who thus added much to the success of the song service and the meeting. The use of the courthouse was greatly appreciated, without which we could not have accommodated the large crowds that came to hear the preaching and singing.

With the growing interest of the people, the outlook for the new church building, the future prospects of the church are very bright. As soon as bids are received and agreed upon the contract will be let for the building, and work begun as soon thereafter as possible.

The regular services will be held next Sunday: Sunday School at 10 a.m.; Preaching at 11 a.m.; Junior B.Y.P.U. at 4 p.m.; Preaching at 7 p.m. All services will be held in the courthouse next Sunday.

If you are a Baptist living in this community come and join our fellowship and help to make this the great central church of the county.

Everyone cordially invited to these services. P. G. CARTER, Pastor.

NOTICE—ODD FELLOWS MEET

There will be an Odd Fellows Celebration and Picnic of the Energy Lodge No. 587, at Enterprise, five miles west of Cooper, on Thursday, August 26th. Sermon by Rev. C.A. Taylor and speaking by other well known speakers. Everybody is cordially invited to come, especially Odd Fellows. Dinner will be served, but all are requested to bring dinner in order that we will have plenty. Come out and be with us. We feel sure you will enjoy yourselves.

L. L. COURTNEY,
W. A. MARTIN,
FRANK NELSON,
Committee.

WANTED—Three good two-horses Farmers for 1921. Have good houses, barns and land; some new land, saw mill timber and small timber now being removed; nothing to do but to burn it off and go to plowing. Reference required. Apply to Jonce L. Gardner, Randolph, Ala.

REV. A. C. WELLS TO PREACH AT MT. PLEASANT SUNDAY

Uncle Dock Wells asks us to announce that he will preach at Mt. Pleasant next Sunday, the Fourth Sunday in August. He said he wanted everybody to come out and hear him. He said for all married men to bring their wives and for all others to bring someone else with them.

CHILTON COUNTY HIGH SCHOOL ANTICIPATES A SPLENDID YEAR

The largest first day attendance in the history of the school is anticipated when the Chilton County High School opens Wednesday, September 1st. All new students and students from other high schools are expected to present their certificates of graduation and promotion from the school they last attended.

On Thursday and Friday, August 26th and 27th a special examination will be held at the County High School Building in Clanton, for those who have completed seventh grade this summer, and for those who were unable to take the regular seventh grade examination last spring, and those who failed on the examination in not more than two subjects.

This examination will begin promptly at nine o'clock, August 26th.

Parents, your attention is called to the fact that the State Board of Education has this year added a new course of study to the county high school curriculum, namely Vocational Home Economics. This course is offered in addition to the Latin and Science courses already offered. The first year of the new Home Economics course will be begun this fall. Girls taking this course will devote about one-third of their time to this subject through their high school training period. For further particulars and details see Principal S. E. Alverson before the opening.

The first day's work will be devoted entirely to the classification of students and the assignment of lessons. All fees are due the day of entrance.

The Instructors of the Chilton County High School for next year are all college graduates and have had previous teaching experience. The service of these has been secured through liberal increase in the funds by the County Board of Education and the public spirited people of Clanton.

Boys and girls, enter the first day if possible and thus be able to pursue your course of study with ease and pleasure.

REESE AT JEMISON

Dr. E. G. Hyman calls our attention to the fact that the Rev. T. O. Reese will begin his revival services at Jemison on next Sunday, August 22. Many people in Clanton and Chilton County will remember this famous preacher who conducted a revival here last year and will no doubt many of them welcome the opportunity of hearing him this time at Jemison.

Dr. Hyman says that the Jemison church especially invites the people of other towns and communities to attend the meetings.

FORD FOR SALE.

I have a practically new Ford for sale; 1920 model, shock absorbers, self starter; in good condition. See me and the car at Thorsby. 8-19-2tpd

APPLICATION FOR PARDON

Notice is hereby given that the undersigned, who was convicted at the Fall Term, 1919, of the Circuit Court of Chilton County, for manufacturing liquor, and sentenced for one year and one day at hard labor, will make application to the Governor of Alabama for pardon or parole.
8-19-3t-pd JOE SMITHERMAN.

666 has more imitations than any other Chill and Fever Tonic on the market, but no one wants imitations. They are dangerous things in the medicine line.—Adv. 8-19-10t

A Business Proposition

without money behind it, is like a bubble, liable to burst at any moment. The larger the bubble the sooner it will burst.

Your business is in no danger of sharing the fate of the bubble when it is strengthened by a check account in this bank.

WE PAY 4% ON TIME DEPOSITS

FIRST NATIONAL BANK
CAPITAL & SURPLUS $33,000
CLANTON, ALA.

MEMBER OF FEDERAL RESERVE SYSTEM

BOOK MEN MUST FILL CONTRACT

ABERCROMBIE WILL TAKE LEGAL STEPS IF BOOKS ARE NOT READY BY SEPT. 1.

DRASTIC ACTION NECESSARY

Says Some Publishers Have Made No Effort to Fulfill Contract With the State.

Montgomery.—Legal proceedings will be brought against the bondsmen of all publishers under contract to furnish school books to the state of Alabama, who have not by September 1, 1920, delivered an adequate supply of their publications to the state depository at Birmingham. In making this announcement State Superintendent of Education John W. Abercrombie stated "it is my purpose to request the governor to direct the attorney general to institute such proceedings." Mr. Abercrombie stated he regrets the necessity of being compelled to make such an announcement, but the need of school books with the 1920-21 school session about to begin is so pressing, that in his opinion, extraordinary action is necessary in order to conserve the interest of the children of the state. He states that he is receiving almost daily complaints from local school book depositories and appeals from county superintendents of schools that there are not enough text books to meet the needs of the coming session, and asking him for assistance. It is also stated by Mr. Abercrombie that orders for an adequate supply of books were placed with publishers in April of the present year, but that some of the publishers have made no effort whatever to fulfill the obligations of their contract with the state.

• • • •

Census of Roanoke Schools.

Roanoke.—The taking of the school census for the Roanoke school district has just been completed, showing 1,333 children of school age. Of this number 462 are colored. In connection with the school census the population of the town was recorded at the same time. It totals 4,394. This shows an increase over the federal census of ten years ago of 116.53 per cent. The count made by the federal census for this year has not yet been announced.

• • • •

Charge Tombstone Theft.

Dothan.—Rev. J. E. Wells, a holiness preacher, was given a hearing in justice court on a charge of stealing a tombstone, the charge being brought by Charlie Hall, Sr., who lives south of Dothan. He was put under a $300 bond to await the action of the grand jury. This is the second case of tombstone stealing reported in this county this year, and itis claimed that the stones are reworked and afterwards sold.

• • • •

Begin Work On "Rooster" Bridge.

Montgomery.—A surveying party will be ready to begin work on the projected "Rooster" bridge over the Tombigbee river, at Moscow, near Demopolis, according to Captain L. C. Smith, State Highway Bridge Engineer. Captain Smith, with A. L. Smith of Selma, division engineer, returned to Montgomery from Mobile, where they secured data on the proposed bridge.

• • • •

Birmingham to Have By-Product Gas.

Birmingham.—Coke oven gas will be furnished to the people of Birmingham in approximately 90 days by the Birmingham Railway, Light & Power Company. Gas rates in Birmingham immediately will be reduced 7 cents on the thousand cubic feet and in approximately 18 months there will be a further reduction of 8 cents, giving Birmingham one of the lowest gas rates in the entire South.

• • • •

Demopolis Builds Roads.

Demopolis.—Under the auspices of the citizens good roads committee of Demopolis splendid work is being done on the roads leading out from here. These roads lead to Moscow Ferry, Spring Hill and Linden, and the pike leading into Hale County. Practically 18 miles of new road was constructed in July, besides about the same number of miles on which holes were filled and road dragged.

• • • •

Anti-Saloonists Make No Choice.

Birmingham.—The sub-committee of the executive committee of the National Anti-Saloon League in session here decided that the organization would make no choice between Gov. Cox and Senator Harding for the presidency.

• • • •

Dry Spell Is Broken.

Centreville.—The drought of two weeks was broken here by abundant rains. If the wet spell continues much damage will be done to the cotton crop.

• • • •

Mayors Aid Ingram Fund.

Birmingham.—Mayors of various Alabama communities are sending word that they have appointed committees to engage in the canvass for contributions for the monument to be erected in Ingram Park, Birmingham, in honor of Osmond Kelly Ingram, of Pratt City, first gunners' mate on the United States ship "Cassin," and first of the American Expeditionary force to lose his life in the great war. Lansdowville's mayor was first to send word that the committee to solicit funds had been appointed.

Agricultural Commissioners to Meet.

Montgomery.—Based on information he has received to the effect that prices far below the cost of production will be offered farmers of the South this season for cotton seed and peanuts, Miles C. Allgood, commissioner of agriculture for Alabama, has wired commissioners of all Southern states, urging a conference at Memphis, Tenn., August 30, to discuss the situation. Commissioner Allgood stated that he had been reliably informed that cotton seed and peanut dealers throughout the South are planning to offer $30 per ton for cottonseed, which was quoted at $60 to $80 a year ago and four cents per pound for peanuts against 12 cents in 1919.

• • • •

Denied Parole Promised Sanders.

Montgomery.—In a statement issued H. T. Ragland, sheriff of Russell, denies the assertion of Sam Sanders, convicted as an accomplice in the Girard bank robbery, in which Sanders declared Sheriff Ragland promised that if he would make a confession he would be allowed to go free. Sheriff Ragland declares he made Sanders no such promise and that Sanders knew when he voluntarily confessed to his part in the bank robbery and implicated others he would be tried before a jury and sentenced by the court. Sheriff Ragland states that he did tell Sanders that after the latter had voluntarily made a confession that he would assist him to get a parole.

• • • •

Output of Coal Increases.

Birmingham.—Statistics being sent in as to coal production for the week ending August 7 show material increase in comparison with the previous week, the total to be around 318,000 to 320,000 tons. The increase in the production is accounted for in the fact that iron and steel concerns of the district have been increasing their production right along. The domestic coal production is picking up some every day but the normal output has not yet been reached. For the week ending August 5, 1919, the coal production was 218,300 tons, when general conditions in the district were more favorable than at present.

• • • •

Will Women Seek Registration?

Montgomery.—Whether or not women are to be permitted to register in Jefferson county prior to the November general election, was the interesting question presented to the attorney general by M. E. Morris, Jefferson county registrar. The fact that his books will not be closed until 60 days prior to the holding of the general election, Mr. Morris states warrants his belief that a large number of women will demand that he allow them to register in the event that the woman suffrage constitutional amendment is ratified, an eventually which he believes is likely.

• • • •

Name Professor of Mathematics.

Auburn.—Professor J. L. Turner of the University of Chicago has been selected as Professor of Mathematics for the Alabama Polytechnic Institute, according to announcement made by the college authorities. Professor Turner will take the place made vacant by Dr. J. F. Messick who resigned.

• • • •

Repair Troy Fair Grounds.

Troy.—Carpenters have begun work on the Pike County Fair grounds, and will make great improvements in the plant there for the 1920 fair, which occurs about three months hence. Premiums are being announced in all departments now, these premiums being larger than ever before.

• • • •

Farmers' Union Meets.

Anniston.—The annual state convention of the Farmers' Educational and Cooperative Union was held here with farmers in attendance from all portions of the state. The sessions of the convention were held in the county courthouse and the body was in session two days.

• • • •

Cotton Committees To Meet.

Montgomery.—The board of directors, finance and price fixing committees of the National American Cotton Association, will hold their meeting in Montgomery early in September. This fact was determined at a meeting of the executive committee of the Alabama division held in Montgomery.

• • • •

Fine Reports on Crops.

Livingston.—The corn crop is good. Cotton is better than it promised a few weeks ago and unless the weevil gets much worse than at present, will turn out well. Peanuts are fine. Hay crops are short. Pastures now promise to hold out for the season and cattle are doing well.

• • • •

Election Is Called.

Prattville.—Sheriff G. P. Walls has announced that an election will be held in school District No. 39 to decide the question as to whether an additional tax of 30 cents on each $100 worth of taxable property, to run for 10 years, shall be levied for school purposes.

• • • •

Fair to Be Held in Winston.

Haleyville.—Work began here this week on the grounds of the Winston County Fair Association. Extensive improvements are to be made in the buildings. The fair opens October 19 and continues until October 23.

• • • •

Circuit Court to Meet.

Centreville.—The Fall term of circuit court of Bibb County will convene here August 23. The docket is not heavy and Judge Miller will probably close it in a short time. There

IMPORTANT NEWS THE WORLD OVER

IMPORTANT HAPPENINGS OF THIS AND OTHER NATIONS FOR SEVEN DAYS GIVEN

THE NEWS OF THE SOUTH

What Is Taking Place In The Southland Will Be Found In Brief Paragraphs

Foreign—

Russian Soviet forces which are attacking the Polish lines north and northeast of Warsaw, have reached a point twenty-five miles from Warsaw. A state of siege has been declared by the military governor of Warsaw. Civilians are not permitted on the streets after ten o'clock at night and cafes must close at nine o'clock.

The determination of the Bolshevists to press onward to Warsaw has shown itself at various points along the battle line, there being hand-to-hand fighting in many instances. The Poles savagely defended their positions, and contested every foot of ground given up to the invaders.

The French government is sending a note to the United States expressing pleasure that the French and American views on the Russo-Polish situation are "in complete accord," it is learned in Paris.

Poland in an official proclamation to the world solemnly warns the world that if she is overthrown by the Russian Bolsheviki her fall will be due not only to overbearing might, but to the indiference of a world which calls itself democratic.

Plans for the establishment of three lines of steamers for United States ports from Brazilian ports have been approved by the directors of the Brazilian Lloyds. Ten of the largest and best vessels owned by the company will be employed and will be withdrawn from the Brazilian - European trade. Monthly sailings will be maintained and the first ship will leave Rio Janeiro for New York soon.

Francisco Villa has surrendered. After years of banditry and defiance of oth the Mexican and the United States government, the famous outlaw has delivered himself into the power of the federals and drowned his sorrows in a bottle of cognac.

News by way of London says the outer forts of Warsaw have been under bombardment since August 6, and the Poles are returning the Bolshevik fire.

The Moscow government has notified the British government that it has been arranged for the Polish delegates to cross the Russian front on the evening of August 9, and for armistice and peace negotiations to begin at Minsk August 11.

Poland, its back to the wall in its fight against Soviet Russia, will ask immediate material aid of the United States, it is announced by Prince Ludormirski, the Polish minister. More than that, it will seek to develop precisely what the United States meant by the announcement in its note to the Italian government that it would employ "all available means" to maintain a free Poland.

Washington—

Extension until September 21 of the order requiring railroads east of the Mississippi to give priority to coal mines in the assignment of cars is announced by the interstate commerce commission.

Accusing members of the Tennessee legislature of repudiating their promises to vote for the woman suffrage amendment, the headquarters of the National Woman's party in Washington admitted recently that "the majority for ratification of the suffrage amendment in Tennessee has disappeared."

There appears to be no likelihood of any change in the war department's order for the salvaging of Camp Gordon and the removal of troops stationed there to Camp Jackson, S. C. The secretary says that, although he is perfectly willing to hear arguments from Atlanta pepole, he sees little prospect of retaining Camp Gordon because congress provided for only eight camps out of sixteen, and Camp Gordon will have to go.

Government officials in Washington are awaiting with keen interest the outcome of the Lloyd-George-Millerand conference at Hythe and confirmation of the report made public by the Polish legation to the effect that General Haller's army, to the north of Warsaw, had taken the offensive against the Bolshevists, and is making satisfactory headway.

Representatives of Southern cotton exchanges conferred with the shipping board in an effort to obtain a higher valuation for cotton shipments on government vessels in the event of loss and injury. At present, it is stated that $100 is the highest valuation permitted and shippers are seeking to value bales of cotton as high as $250.

More than one hundred diamonds, supposed to have been a part of the famous jewels of the Russian royal family, and addressed to "Comrade Martens," have been intercepted by customs officials while en route from [illegible]

running throughout the country has practically stopped. It will take the country five years to catch up. This means rents will continue to soar this winter, it is believed in Washington.

Stated briefly, the position of the United States government anent the Polish situation stands as favoring the preservation of the political independence and territorial integrity of Poland and as opposing any dismemberment of Russia. The outlines of this policy were set forth in a note dispatched by Secretary Colby to the Italian ambassador.

In discussing the Russo-Polish situation resulting from the sweep of the Soviet armies into Poland, Secretary Colby takes occasion to reiterate the previously expressed sympathy of the United States government for the Russian people as well as the government's previously announced decision not to recognize the Soviet regime which is characterized as a non-representative government whose only sanction is brutal force.

Diplomats generally regard the note anent Poland as having a three-fold purpose, to-wit: First, the extension of moral support to the Polish government and people; second, an appeal to the masses in Russia to throw off the Bolsheviki yoke and establish a constitutional government; third, the influence of other nations to refrain from recognition of the Soviet regime.

The Republican national committee announces that Southern headquarters will be opened in Washington with Representative Slemp of Virginia in charge.

It is stated that President Wilson is alarmed over the Russian sweep, but dislikes to take steps inimical to the "people of Russia."

Domestic—

The Tennessee senate has passed the suffrage amendment by a vote of 25 to 4. The bill now goes to the house, and it is expecte dto pass that body very shortly.

Declaring that women should have "the first right to speak when the issue is whether or not the world shall henceforth be ruled by reason and righteousness, or by blood and iron," Governor Bickett, in a special message, called upon the North Carolina legislature to accept "the inevitable and ratify the federal woman suffrage amendment."

An infuriated crowd of investors stormed the offices of the Old Colony Foreign Exchange company in Boston August 13 and sought to the president of the company, which he admitted was insolvent..

The tragic romance of a wealthy man and the world and a country miss was unfolded in Washington through the investigation of the deaths of J. Ford Thompson and Mary Sneeringer. They had been missing four days, and were found in the woods near Emmitsburg, Md., both shot through the head, nearby being found two revolvers.

J. Krowley, St. Paul, a passenger in an airplane officiating in the welcome of the first aerial mail plane, was seriously injured when the plane fell 70 feet. Pat Malone, the pilot, escaped with but slight injury.

Franklin D. Roosevelt, Democratic candidate for vice president, opened his campaign in Chicago before a crowd of three thousand at the auditorium theater, urging Republicans and Inedependents to join the Democrats in support of the platform adopted at San Francisco, and th eticket nominated there, contending that the present Republican regime is entirely under the control of the "old guard" which beat Theodore Roosevelt.

It is announced that of the steamship lines to be established by the Brazilian Lloyds between Brazil and the United States, one line will consist of three express steamers from Rio Janeiro to New York; the second will be made up of four steamers, which will call at Buenos Aires, Montevideo, Brazilian ports and New York, and the ships of the third will play between Brazilian ports and Havana and New Orleans.

The railway labor board's decision awarding an annual wage increase of thirty million dollars to employees of the American Express company, will be submitted to the eight thousand men affected in a referendum with a recommendation that the award be accepted, by the officials of the four unions included in the decision. The award amounts to an increase to 16 cents an hour for each employee. The decision is retroactive to May 1, 1920. Four unions are affected—the Brotherhood of Railway and Steamship Clerks, Freight Handlers, Express and Station Employees; the International Brotherhood of Teamsters; Chauffeurs Local No. 720 of Chicago; the Order of Railway Expressmen.

James O'Neill, who seven thousand times proclaimed "The world is mine!" on a jagged stage rock in a stage sea, is dead. He died in Lawrence Memorial hospital at New London, Conn., surrounded by his wife and two sons.

Edward Gordon, 72, appeared in recorder's court in Atlanta, Ga., on a charge of being drunk and disorderly. He was fined $5 and costs. He was well groomed, although he is a pencil peddler, and spoke with the perfection of a college professor, quoting Shakespeare fluently.

Rose Ponzi, pretty, dark-eyed Italian girl wife of Charles Ponzi, proved her love and faith in her husband by the simple statement: "He is my husband." She is happy that the persecuting of the past few weeks is over. She says he is the same as [illegible]

HARDING SHOWS GOOD QUALITIES

Has Already Demonstrated Fitness for High Position He Is to Occupy.

TRYING DAYS WELL PASSED

Period Between Nomination and Notification Has Made It Plain the Republicans Have Wisely Chosen Their Standard Bearer.

In the weeks between his nomination and notification a candidate for president passes through one of the most trying periods of his campaign.

He is bombarded with questions whose authors demand hair-trigger answers, notwithstanding the fact that intelligent response may require thorough investigation and the most careful consideration.

He is pestered by self-discovered original boomers, who seek to cash in without delay at their own valuation of their services.

He is compelled to school himself in a new attitude toward enthusiastic strangers, who intend their attentions kindly but whose understanding of the calls made on a candidate are somewhat vague.

All the time he must confer with party leaders, keep up his correspondence and give serious thought to the discussion of political problems in which for three and a half months he must engage.

The man who can preserve his poise while he is adapting himself to the requirements of such a situation, who can do the hard work necessitated by the unending calls made on him, who can maintain his good nature and courtesy unimpaired and not slop over, shows good judgment, tact and capacity for the easy transaction of large affairs. He demonstrates that he can meet emergencies as they arise and surmount difficulties as they present themselves. He shows his ability to get on with other men.

The exhibition of desirable personal qualities given by Senator Harding since his nomination confirms and strengthens the admirable impression his record of achievement has made on men of understanding who demand that the government of the United States shall be a government of laws and not a dictatorship.

A Winning Ticket.

By the selection of Warren G. Harding as the candidate of the Republican convention for the presidency and Calvin Coolidge for vice president, the convention at Chicago reached a happy solution of the difficulties that confronted it. The essence of statesmanship is compromise. It became obvious as the balloting went on that of the leading candidates none could secure a majority. Senator Harding proved acceptable to many who had originally preferred another. He will prove equally acceptable to the party as a whole and to the country. He will rally Republicans of all shades of opinion to devotion to a common cause. Governor Coolidge has amply proved his political courage and his ability.—Philadelphia Inquirer.

On a Dangerous Platform.

On a weak and dangerous platform the Democrats have nominated an essentially unsafe man. In passing Mr. Davis by, the Democrats threw away the chance to nominate their most available candidate. History thus repeated itself. Mr. Cox is far inferior in ability and in reputation either to Mr. McAdoo or to Mr. Davis. What comparison does he bear with the Republican candidate? As against a man of so unexceptionable a record and of such high standing as Senator Harding, there cannot be a moment's hesitation in the choice. The worst of it for the Democratic party is no doubt that on the whole it is the kind of nomination that was to be expected from a demoralized Democratic party.—Boston Evening Transcript.

Harding Representative American.

Time will prove the wisdom of the Republican national convention in selecting Senator Warren G. Harding of Ohio as the nominee for president of the United States. He is a representative American and as such is a candidate of whom his party may be proud. The victor in a clean fight for the highest honor conferred by political parties, he is entitled to the earnest support of all factions represented in that great convention.—Salt Lake Herald.

In His Own Estimation.

The Louisville Courier-Journal says the Republicans have not learned anything since 1913. It forgets that the school teacher in the White House has been "learnin'" the whole world.

Tammany Is Democratic Party.

The Tammany tiger of Croker or Kelly or Tweed never succeeded in putting the Democratic party of the state of New York under its paw.

The Tammany tiger of Croker or Kelly or Tweed never succeeded in crossing even the Brooklyn bridge to stay.

But in 1920 the Tammany tiger of Charles F. Murphy stalks clear across the country to San Francisco and [illegible] to the convention behind the [illegible]

IMPROVED HIGHWAYS

ADAMANT HIGHWAY IS NEED

Present Roads Won't Withstand Truck Traffic and Builders Must Plan Heavier Roads.

The time is near at hand when main line highways must be built more substantially than in the past, according to William A. Brust, chairman of the good roads committee of the Detroit Automobile [illegible]

Because of the tremendous growth in commercial traffic on the highways the road builders must soon look ahead and plan for heavier roads.

The railroad strike, which caused industries and commercial houses throughout the country to resort to motor transport to move materials and finished products, helped to prove

Laying Brick Pavement.

that our highways are inadequate as now constructed, said Mr. Brust. Even our most substantial roads showed the effects of this additional traffic and the more cheaply built thoroughfares began to deteriorate rapidly, in fact so fast that it was necessary for highway officials to exercise their rights under the state laws and limit the weight of loads.

The highways we have been building in recent years, even the permanent types, are not heavy enough to carry the ever increasing commercial traffic. Engineers realize now that the roads must be considerably thicker than at present and that they must be wider to give room for the additional vehicles being placed in service.

Another phase of the commercial traffic problem is that of tire equipment. It is going to be necessary to equip all trucks with pneumatics eventually in order that the highways may be protected as much as possible. The pneumatic tire gets away from the constant pounding that is evident with solid tires. They absorb the shock, no matter how minute, and thereby save the pavement from the pounding of the heavy load and give longer life to the mechanism of the vehicle.

Experience is the only teacher and experience has shown to all the big road engineers of the country the folly of building a good road too light. The surfaces must be thicker in order to stand the shock of the heavy loads passing over them.

MUCH CRUSHED ROCK NEEDED

Program for Road Building in Minnesota Calls for 667,000 Tons of Material.

The proposed road-building program in Minnesota this year will require about 667,000 tons of crushed rock or gravel, or nearly 20,000 carloads of aggregate, according to information secured by the bureau of public roads, United States department of agriculture. The figures give some idea of the magnitude of the road-building program now being carried on in many states. Largely on account of a shortage of crushed stone or gravel 38 miles of road which were to have been built in 1919 were not completed. These roads are to be completed this year, while about 180 miles of new construction requiring crushed rock or gravel have been authorized. This makes a mileage of 250 scheduled for 1920.

EQUALIZING COST OF ROADS

States Which Have Constructed Highways Should Be Given Credit for Improvements.

In some of the states where highway construction has been a part of the state policy for a period of years, much work has been done on highways which would naturally become a part of the national system. It is proposed that in these cases states or counties should be allowed compensation which will give other highway mileage equal in value to that constructed. Such highways would not be maintained by the government, but would be turned over to the state while the government undertook the cost of maintenance of the national system.

Register Wear on Material.

Machines in the road testing laboratory of the engineering experiment station, Manhattan, register as much wear on road material in a few hours as would be registered by actual use in from 50 to 100 years.

Represent Liabilities.

Roads that will not be of any service when the bonds that pay for them have matured represent liabilities instead of assets. Such costly waste should be and in many places is be[illegible]

WOMAN POWER IS WASTED ON FARM

One of Greatest Menaces to Rural Life of Nation, According to Specialists.

MODERN EQUIPMENT IS NE

Instead of Using Increased Income for Purchase of More Land Farmers Should Spend Some of It in Raising Standards.

The waste of woman power is one of the greatest menaces to the rural life of the nation, according to [illegible] tions that specialists of the United States department of agriculture draw from a farm survey conducted in the 33 northern and western states. The survey was made under the direction of Miss Florence E. Ward, in charge of extension work with women, office of extension work, northwest, states relations service. The records cover 10,015 farm homes, engaged by taking typical communities of the counties in which the survey was made. Much of the information was gathered personally by home demonstration agents, who are the local representatives of the United States department of agriculture and the state agricultural colleges.

Miss Ward points out, from facts shown by the survey, that a reasonable amount of planning and directed investment in modern equipment for farm homes would put a large part of this wasted energy of the nation's rural home-makers. "This is a serious matter," she continues, "because we have a national problem now in working out the economics of country living in such a way as to make them satisfying both on the land and help build it up. Perhaps the greatest factor in bringing this about will be the healthy, happy and expert home-maker who will add to it that part of the increased income from the farm goes into improvement of the home. At a time like this

Ninety-Six Per Cent of Farm [illegible] Interviewed in Recent Survey Family Washing, About Half of Them Doing the Work With Washboard and Boiler, a Back-Breaking Task.

the dearth of farm labor is a [illegible] factor in production, it is very doubtful business policy for farmers to [illegible] increased income to buy more land instead of using a part of it in [illegible] standards of living so that women and young people will not want to leave the cities in search of attractive living conditions and amusement."

Picture of Farm Woman's Work.

The survey discloses a number of the reasons why many women do not find farm life attractive. The working day of the average farm woman, as shown by the survey, is 11 hours the year round. In summer, however, hours. And 87 out of each 100 women have no regular vacation during the year. On the average, the farm woman can find only 1.6 hours of leisure during the summer and only 2.2 hours in winter. Half of the farm women are up and at work at 5 o'clock in the morning.

Forty per cent have water in the kitchen, but the other 60 per cent must go to the spring or the pump to bring the water for cooking and washing. Thirty-six per cent have electric the milking. On the average, the farm woman has a 7-room house. Seventy-nine per cent have kerosene lamps to trim and fill. Forty-six per cent do the family washing, about half of them having washing machines and the other half doing the work with tub, wash-board and boiler. Twenty-six per cent have gasoline or electric irons to make more comfortable the task of ironing. Only two per cent do some or all of the fly sewing. Garden work is done by 86 per cent, 94 per cent make part of the family bread and 98 per cent have churning to do. Eighty-five per cent of all poultry flocks are cared for by women. One fourth of the farm women help to feed and bed the stock, and 24 per cent of them work over six weeks in the year

IMPROVED HIGHWAYS

ADAMANT HIGHWAY IS NEED

Present Roads Won't Withstand Truck Traffic and Builders Must Plan Heavier Roads.

The time is near at hand when main line highways must be built more substantially than in the past, according to William A. Brush, chairman of the good roads committee of the Detroit Automobile club.

Because of the tremendous growth in commercial traffic on the highways the road builders must soon look ahead and plan for heavier roads.

The railroad strike, which caused industries and commercial houses throughout the country to resort to motor transport to move materials and finished products, helped to prove

Laying Brick Pavement.

that our highways are inadequate as now constructed, said Mr. Brush. Even our most substantial roads showed the effects of this additional traffic and the more cheaply built thoroughfares began to deteriorate rapidly, in fact so fast that it was necessary for highway officials to exercise their rights under the state laws and limit the weight of loads.

The highways we have been building in recent years, even the permanent types, are not heavy enough to carry the ever increasing commercial traffic. Engineers realize now that the roads must be considerably thicker than at present and that they must be wider to give room for the additional vehicles being placed in service.

Another phase of the commercial traffic problem is that of tire equipment. It is going to be necessary to equip all trucks with pneumatics eventually in order that the highways may be protected as much as possible. The pneumatic tire gets away from the constant pounding that is evident with solid tires. They absorb the shock, no matter how minute, and thereby save the pavement from the pounding of the heavy load and give longer life to the mechanism of the vehicle.

Experience is the only teacher and experience has shown to all the big road engineers of the country the folly of building a good road too light. The surfaces must be thicker in order to stand the shock of the heavy loads passing over them.

MUCH CRUSHED ROCK NEEDED

Program for Road Building in Minnesota Calls for 667,000 Tons of Material.

The proposed road-building program in Minnesota this year will require about 667,000 tons of crushed rock or gravel, or nearly 20,000 carloads of aggregate, according to information secured by the bureau of public roads, United States department of agriculture. The figures give some idea of the magnitude of the road-building program now being carried on in many states. Largely on account of a shortage of crushed stone or gravel 58 miles of road which were to have been built in 1919 were not completed. These roads are to be completed this year, while about 180 miles of new construction requiring crushed rock or gravel have been authorized. This makes a mileage of 250 scheduled for 1920.

EQUALIZING COST OF ROADS

States Which Have Constructed Highways Should Be Given Credit for Improvements.

In some of the states where highway construction has been a part of the state policy for a period of years, much work has been done on highways which would naturally become a part of the national system. It is proposed that in these cases states or counties should be allowed compensation which will give other highway mileage equal in value to that constructed. Such highways would not be maintained by the government, but would be turned over to the state while the government undertook the cost of maintenance of the national system.

Register Wear on Material.

Machines in the road testing laboratory of the engineering experiment station, Manhattan, register as much wear on road material in a few hours as would be registered by actual use in from 50 to 100 years.

Represent Liabilities.

Roads that will not be of any service when the bonds that pay for them have matured represent liabilities instead of assets. Such bonds should be, and in many [illegible] ing stopped.

WOMAN POWER IS WASTED ON FARM

One of Greatest Menaces to Rural Life of Nation, According to Specialists.

MODERN EQUIPMENT IS NEED

Instead of Using Increased Incomes for Purchase of More Land Farmers Should Spend Some of It in Raising Standards.

The waste of woman power is one of the greatest menaces to the rural life of the nation, according to deductions that specialists of the United States department of agriculture draw from a farm survey conducted in the 33 northern and western states. The survey was made under the direction of Miss Florence E. Ward, in charge of extension work with women, office of extension work, north and west, states relations service. The records cover 10,015 farm homes, averaged by taking typical communities of the counties in which the survey was made. Much of the information was gathered personally by home demonstration agents, who are the field representatives of the United States department of agriculture and the state agricultural colleges.

Miss Ward points out, from the facts shown by the survey, that a reasonable amount of planning and well-directed investment in modern equipment for farm homes would prevent a large part of this wastage of the energy of the nation's rural homemakers. "This is a serious matter," she continues, "because we have a live national problem now in working out the economics of country living in such way as to make them satisfied to stay on the land and help build it up. Perhaps the greatest factor in bringing this about will be the healthy, alert, and expert home-maker who will see to it that part of the increased income from the farm goes into improvement of the home. At a time like this, when

Ninety-Six Per Cent of Farm Women Interviewed in Recent Survey Do the Family Washing, About Half of Them Doing the Work With Tub, Washboard and Boiler, a Back-Breaking Task.

the dearth of farm labor is a limiting factor in production, it is very doubtful business policy for farmers to use increased income to buy more land instead of using a part of it in raising standards of living so that women and young people will not want to go to the cities in search of attractive living conditions and amusement."

Picture of Farm Woman's Work Day.

The survey discloses a number of the reasons why many women do not find farm life attractive. The working day of the average farm woman, as shown by the survey, is 11.3 hours, the year round. In summer, it is 13.12 hours. And 87 out of each 100 women have no regular vacation during the year. On the average, the farm woman can find only 1.6 hours of leisure during the summer and only 2.4 hours in winter. Half of the farm women are up and at work at 5 o'clock in the morning.

Forty per cent have water in the kitchen, but the other 60 per cent must go to the spring or the pump to bring the water for cooking breakfast. Thirty-six per cent help with the milking. On the average, the farm woman has a 7-room house to keep in order. Seventy-nine per cent have kerosene lamps to trim and fill. Ninety-six per cent do the family washing, about half of them having washing machines and the other half doing the work with tub, wash-board and boiler. Twenty-six per cent have gas or electric irons to make more comfortable the task of ironing. Ninety-two per cent do some or all of the family sewing. Garden work is done by 56 per cent, 94 per cent make all or part of the family bread and 60 per cent have churning to do. Eighty-one per cent of all poultry flocks are cared for by women. One fourth of the farm women help to feed and bed the live stock, and 24 per cent of them spend over six weeks in the year assisting with some part of the field work. All of this is in addition to cooking the family meals and caring for the children.

This, of course, is the dark side of the shield. It does not take into consideration the many compensations that come with the woman's daily round of work for the comfort of her family, and anyone who has experienced the satisfaction of living in the open country knows that the average farm woman is more fortunately placed than her average city sister. But the task is sufficiently grinding, as Miss Ward says, to send the farm woman to bed "breathing a prayer that her strength may be equal to tomorrow's duties."

Labor-Saving Equipment Important.

What is to be done about it? The department suggests some very definite things. "The interest of the department of agriculture in the returns from these studies as to labor, working equipment, and compensations of the farm women are as practical," says Miss Ward, "as its interest in farm studies regarding labor, machinery and crop returns, and for the same general reason." The farm woman's working hours might be shortened, she continues, if the principles of modern business were applied to the farm home. Running water for the 60 per cent who now must carry water, and bathrooms for the 80 per cent who now have none are other things that would lighten the woman's labor and add to her comfort and contentment. Labor could be lessened if the farm house were as well equipped as the up-to-date barn, which the farmer looks upon as so much currency with which to buy efficiency. The installation of modern lighting systems would release some of the time of the women in the 79 per cent of homes where kerosene lamps are used. The initial cost would be small when weighed against convenience and comfort. The installation of heating systems would release some of the time of the 54 per cent of women who care for two coal or wood stoves.

"As power on the farm is the greatest of time and labor savers for the farmer," Miss Ward's report says, "so power in the home is the greatest boon to the housewife." Forty-eight per cent of the farms covered by the survey reported power for operating farm machinery but only 22 per cent have this advantage for the home. "That," says Miss Ward, "is a singular fact when we consider that frequently it is a simple matter to connect the engine used at the barn with the household equipment." The washing machine is another labor-saver. Selling the cream to a creamery wherever possible instead of churning it at home is still another. In short, the same sort of intelligence and a fraction of the money applied to making field and barn work convenient would, if applied to the home, save untold drudgery to the women of the farms and would add both to the profit and the comfort of farm life.

RECIPES WHICH WILL SERVE FIFTY PEOPLE

Quite Convenient for School, Club or Grange.

Experienced Cooks Are Often Troubled in Preparing Food for a Large Number—Formulas for Cocoa and Cream Soup.

Cooking in large amounts often troubles even the experienced cooks, for most women are accustomed to plan for only small numbers. When a hot dish is to be served in school, club, or grange a recipe for a large number is convenient to have, say home economic experts of the United States department of agriculture. The following recipes for cocoa and cream soup will serve fifty.

Cocoa.

Cocoa, 1½ cups.
Sugar, 2 cups.
Milk, 8 quarts.
Boiling water, 1 quart.
Water, 1 pint.

Mix cocoa with pint of cold water until smooth; add boiling water and boil twenty to thirty minutes, stirring occasionally. Add sugar to hot milk in double boiler, and pour cocoa mixture into this. Beat with egg beater until froth forms on surface.

Cream Soup—Potato.

Potatoes, 8 pounds, or 24 of medium size.
Onions, 4 medium-sized ones.
Boiling water, 2 quarts.
Parsley, 4 tablespoons, chopped.
Scalded milk, 10 quarts.
Vegetable fat, 2 cups.
Flour, 1½ cups.
Salt, 6 tablespoons.
Cayenne, ½ teaspoon.

Make a white sauce of scalded milk, fat, flour, and salt; add to this the cooked, diced, or mashed potatoes and onion. Season; serve hot.

This recipe may be used for any cream soup by substituting any other vegetables for the potato and onion or by using fish for flavoring.

OF INTEREST TO THE HOUSEWIFE

Get rid of useless things.

* * *

Have good light where you work the most.

* * *

Green bananas may be peeled, boiled and mashed like potatoes.

* * *

Grate the rind of a small lemon or half an orange into the bread pudding before baking.

MOTHER!

"California Syrup of Figs" Child's Best Laxative

Accept "California" Syrup of Figs only—look for the name California on the package, then you are sure your child is having the best and most harmless physic for the little stomach, liver and bowels. Children love its fruity taste. Full directions on each bottle. You must say "California."—Adv.

English Women in Wit.

One of the best-known women in London's newspaper world, returning from Birmingham by train and endeavoring to make shorthand notes en route, was hopelessly interrupted by a man on the opposite seat who persisted in shouting his political opinions to an acquaintance in the farthest corner, says a writer in the London Evening News. At last he used a phrase containing the word "damn" and turned to apologize to the lady for using such a word.

"Don't mention it," she replied, sweetly. "I have been mentally using the word for the last hour."

And the newspapers of the other passengers rustled through the laughter of their owners.

INVENTIVE GENIUS ROBS CALOMEL OF NAUSEA AND DANGER

Doctors' Favorite Medicine Now Purified and Refined from All Objectionable Effects. "Calotabs"—the New Name.

What will human ingenuity do next? Smokeless powder, wireless telegraphy, horseless carriages, colorless iodine, tasteless quinine,—now comes nausealess calomel. The new improvement called "Calotabs" is now on sale at drugstores.

For biliousness, constipation and indigestion the new calomel tablet is a practically perfect remedy, as evidenced by the fact that the manufacturers have authorized all druggists to refund the price if the customer is not "perfectly delighted" with Calotabs. One tablet at bedtime with a swallow of water—that's all. No taste, no nausea, no griping, no salts. By morning your liver is thoroughly cleansed and you are feeling fine, with a hearty appetite. Eat what you please—no danger—go about your business.

Calotabs are not sold in bulk. Get an original package, sealed. Price, thirty-five cents.—(adv.)

Miracle of Ingenuity.

The air turbine of I. T. Nedland, a North Dakota artisan, is less than one-twentieth of an inch in diameter and weighs only one-fifth of a grain troy. It has eight parts, the casing being of gold and the motor of steel. The motor, which has six slots, has a diameter of 0.032 inch; the shaft, 0.007 inch. Mounted on a hollow pedestal the turbine is driven at a high rate of speed by a jet of compressed air entering at the bottom. This seems to be the tiniest of all motors, being smaller than the same maker's electric motor and steam engine, each of which is reputed to be the smallest machine of the kind in the world.

For speedy and effective action Dr. Peery's "Dead Shot" has no equal. One dose only will clean out Worms or Tapeworm.—Adv.

Face Looked Familiar.

Dinah was a product of New Orleans, a big, plump "yaller gal," who could cook the finest dinners for miles around. One day a new butler appeared on the scene, and Dinah's mistress noticed that she took a great interest in the man.

At last her mistress could stand her curiosity no longer and asked: "Dinah, do you know that new man?"

Dinah took another long and scrutinizing look and then slowly and reminiscently replied: "Well, I dunno, Miss Alice; but I think he was ma fust husband!"—Pittsburgh Chronicle-Telegraph.

Cuticura for Sore Hands.

Soak hands on retiring in the hot suds of Cuticura Soap, dry and rub in Cuticura Ointment. Remove surplus Ointment with tissue paper. This is only one of the things Cuticura will do if Soap, Ointment and Talcum are used for all toilet purposes.—Adv.

Bolts.

Knicker—The sorehead bolts.
Bocker—And the soreheart bolts together.—New York Sun.

Sure Relief

BELL-ANS FOR INDIGESTION

AS WORN IN PARIS

New Frocks, Hats and Shoes Are Most Attractive.

Costumes Featured by Simplicity; Defy Reproach; Represent Best Kind of Dressing.

The old gaieties are gradually coming back to Paris, and every day some renewal of the social season, as we formerly knew it, is announced, writes a Paris correspondent in the London Times.

In the Bois for tea and tennis most attractive frocks and hats are worn. Navy blue allied to white, to cherry color, and to copper color, is more than popular. Occasionally it is worn with vivid emerald. Numbers of smart women keep rigorously to tailor-mades for all ordinary occasions. These costumes are simplicity itself, and defy the reproach of finance ministers and moralists, but they represent the best and most expensive kind of dressing. They exact the most perfect details, and a hat, which is the last thing in smartness, as well as a dress. Fine navy blue serge, embroidered lightly in jet or dull silver, in white, or in some color, is much seen. Open to the waist, where it fastens with one button, the coat discloses some striking color note in the blouse of the jumper, or short tunic pattern, low at the throat or quite high, with draped collar band. The hats vary greatly, from the ribbon toque, with a chin strap, to the wide-brimmed lace-covered frame trimmed with flowers or feathers.

Black and white are as popular as blue. Foulard, plisse silks and crepons, offer a wide choice. Lace plays an important part in gowns, and embroidery has lost none of its charm; but striped and checked black and white taffetas look well, and may be counted among the less expensive luxuries; for it represents less handwork, and consequently saves time and labor. It is noticeable that skirts are most moderately draped, and are decidedly longer. A woman dressed in black and white foulard, gracefully draped on the hips and softened round the shoulders by a fine organdie fichu, looks extremely well. Her hat is in fine organdie, also embroidered in black silk, and she carries a sunshade to match. Her shoes are strapped patent leather, and the heels are not high. The sleeves of her dress are short, and she wears long white suede gloves.

A summer toilette in ivory tussore embroidered in ivory and black, worn with a black ribbon sash, black hat and a chiffon sunshade in black and white.

Of quite a different aspect is the toilette of a vivid brunette. She wears navy taffetas, with a full tunic-skirt of tartan muslin in brighter colors than any Highland chieftain could imagine. Her hat is in black lace, and the tartan is repeated in her sunshade, which shows a navy blue foundation, with a deep plisse tartan hem.

CHARMING SILVER FOX SCARF

A silver fox neckpiece like this beautiful model gives the needed finish to the early fall costume.

STRIPES IN SUMMER MODES

Dresses and Millinery With Lines of Various Widths Among the Popular Styles.

Stripes are one of the features in this summer's fashions, says a writer in the London Times. Whole dresses are to be seen in silk with colored stripes varying in width. The material is used in both ways. The skirt may have two deep plisse flounces with the stripes perpendicular, and the bodice may show them horizontally. A skirt in cloth may be plain and have a striped coat, or the other way round, and, again, there are some smart little dresses all in striped material, silk or voile, with which plain cloth coats, handsomely braided, may be worn. Striped ribbon is much used in millinery, and when ribbons of two colors and widths are used together they are made to look as if they were striped. Black and white and black and royal blue are the most favored.

Foulard Frocks Favorites.

Foulard dresses are favorites this summer. Graceful trailing draperies are features of the newest foulard frocks. Many sashes are used, their long ends more often than not trailing below the edge of the skirt. Touches of red on foulards that are navy or black in their major tones are featured by some of the best designers and the effect is decidedly pleasing.

Roses on Most Summer Frocks

Miniature Blossoms Enhance the Loveliness of Dresses Appropriate for the Warm Days.

Roses bloom on most every summer frock and enhance its loveliness. All those little organdies, for instance, would lose half their charm if you took away the organdie roses that are scattered over the skirt. Those same roses can add a good many dollars to the frock, too, and so it might be a good plan to learn how to make them at home.

One of the prettiest frocks of the season had its roses made from accordion plaited organdie, in strips a little over an inch wide, says a writer in the Philadelphia Record. The edges had first been picoted, and the material was then plaited and wound round and round from the center out, the center being filled with knotted ends of yellow soutache braid to look like stamens.

A button mold covered with organdie and beaded with crystal beads made the center of some lovely little wild roses from deep pink organdie which framed the girdle of a paler pink organdie frock. These were five-petaled roses, the petals made in the simplest way in the world from a bias strip of organdie doubled and shirred in zigzag fashion so that when the shirring was pulled up, it shaped the band into little puffed and rounded petals.

On a very stunning frock of dotted Swiss large white organdie roses were appliqued. The blue material had been folded again so as to leave no rough edges, pulled into petal shape, puffed up realistically in the center and held to the material with long uneven stitches of black silk.

Even the gingham dress cannot escape the rose trimming. The cutest gingham rose can be made from plain chambray to match the gingham coloring, using the bias band again folded and the folded edge whipped over and over with a coarse white mercerized cotton. This rose is rolled cabbage fashion, rather tight in the center and looser toward the outside.

To Clean Gloves.

White kid gloves merely soiled at the finger tips can be nicely cleaned for the first time before resorting to gasoline, if the fingers are rubbed against a moistened cake of castile soap. Remove the soap by rubbing off with a bit of clean white flannel. Another first cleaning recipe is to rub the gloves thoroughly while on the hands with French chalk. Lay the gloves away for a few days and then shake the white powder off, with which will come all soil. Dark gloves can be cleaned with gasoline, but great care must be taken to wet the gloves evenly all at once and not to rub off any dye—particularly with an inexpensive pair.

Leather Belts.

The narrow belts of leather, in colors and patent leather are used to a considerable degree on washable frocks of gingham, linen, organdie, voile and novelty printed cottons.

How to Treat A Torpid Liver

The liver is the largest and most important organ in the body, and when the liver refuses to act, it causes constipation, biliousness, headaches, indigestion, gas, sour stomach, bad breath, dysentery, diarrhoea, pains in back and under shoulder blades and under ribs on right side. These symptoms lead to colds, influenza or other serious troubles unless corrected immediately.

An inactive liver places an extra burden on the kidneys, which overtaxes them and causes the blood to absorb and carry into the system the impurities that the liver and kidneys have failed to eliminate.

When you treat the liver alone, you treat only a third of your trouble, and that is why you have to take purgatives every few nights. Calomel or other ordinary laxatives do not go far enough. If you would treat your kidneys and blood while treating the liver you would put your entire system in order and frequent purgatives would then be unnecessary.

Dr. W. L. Hitchcock many years ago recognized these important facts, and after much study and research, compounded what is now known as Dr. Hitchcock's Liver, Kidney and Blood Powders, three medicines combined in one. This was the Doctor's favorite prescription for many years, being used by his patients with marked success. It is a harmless vegetable remedy that will not make you sick, and you may eat anything you like while taking it.

Get a large tin box from your druggist or dealer for 25c, under his personal guarantee that it will give relief, tone up the liver, stimulate the kidneys to healthy action and thereby purify the blood. If your dealer will not supply you, it will be mailed direct by the Hitchcock Medicine Co., Atlanta, Ga., upon receipt of price.—Adv.

Earthquakes.

The origin of earthquakes has been traced to two principal causes, the first of which is tectonic, and the second volcanic. The former refers to movements in the earth's crust, known as faults, possibly caused by the shrinking of the interior of the earth by reason of cooling.

99 OUT OF 100

Need Vacher-Balm at Times.

Nothing better for summer colds, hurts or itching. Keep it handy. Agents wanted where we have none. E. W. Vacher, Inc., New Orleans, La.—Adv.

His Favorite Time.

"Wouldn't my little man like to go and visit grandma in the country?" asked his mother.

"Yes, mamma, if the chickens are ripe now," replied the six-year-old.—Boston Transcript.

Acid Stomach, Heartburn and Nausea quickly disappear with the use of Wright's Indian Vegetable Pills. Send for trial box to 372 Pearl St., New York.—Adv.

Aqueous.

She—They say he is quite devoted to aquatic sports. He—Yes, he drinks like a fish, you know.

THOUSANDS PROCLAIM THE MERITS OF PE-RU-NA

Read Their Letters

Mrs. Martha C. Dale, R. F. D. 1, Cannon, Del., writes: "I am entirely cured of chronic catarrh of the stomach and bowels by PE-RU-NA."

Mr. J. Bayer, Glendale, Oregon: "There is no medicine like PE-RU-NA for catarrhal deafness."

Mrs. Kate Marquis, Middleburg, Ohio: "PE-RU-NA cured me of catarrh of the head and throat."

Mr. J. H. Collins, Wesson, Mississippi: "PE-RU-NA makes me feel vigorous and able to work without that tired, weak feeling I usually have otherwise."

Mrs. P. Ludvigsen, Austin, Minnesota: "I got rid of my liver trouble and can eat anything since taking PE-RU-NA."

Mrs. L. Hearing, 283 East 169th St., New York City: "For catarrh of the head and stomach, I have found PE-RU-NA better than any other medicine."

Mr. W. H. Edgar, 49 Cooper St., Atlanta, Georgia: "PE-RU-NA cured me after I had suffered fifteen years with rheumatism."

Mrs. Leona Dodd, R. No. 3, Medon, Tennessee: "PE-RU-NA is a grand medicine for coughs and colds."

So many diseases are due to catarrh and catarrhal conditions, makes PE-RU-NA the best medicine in the world to have on hand for emergencies and general health protection. Thousands of families are never without a bottle of PE-RU-NA or a box of PE-RU-NA Tablets in the medicine cabinet. That is the safe way.

You can buy PE-RU-NA anywhere in tablet or liquid form.

Cuticura Talcum is Fragrant and Very Healthful

Soap 25c, Ointment 25 and 50c, Talcum 25c.

Thirty Running Sores

Remember, I stand back of every box. Every druggist guarantees to refund the purchase price (35 cents) if Peterson's Ointment doesn't do all I claim.

I guarantee it for eczema, old sores, running sores, salt rheum, ulcers, sore nipples, broken breasts, itching skin, skin diseases, blind, bleeding and itching piles as well as for chafing, burns, scalds, cuts, bruises and sunburn.

"I had 30 running sores on my leg for 11 years, was in three different hospitals. Amputation was advised. Skin grafting was tried. I was cured by using Peterson's Ointment."—Mrs. F. E. Root, 221 Michigan street, Buffalo, N. Y. Mail orders filled by Peterson Ointment Co., Buffalo, N. Y.

ARTISTIC HAND CARVED CHAMPION GENUINE IVORY PHOTO FRAMES, Ivory Necklaces, Pipes, Combs, etc. Ideal for Presents. Buy Cheap Direct From Us. Satisfaction Guaranteed. Agents Wanted. Send Postal for Illustrated Catalog Today. China Novelty Co., 1, 7th Hoo Alley, Nanchang, China.

Live Agents Wanted to sell Smith Blood Tonic and Liniment. 100% commission. Smith Med. Co., 926 N. James St., Richmond, Va.

THE UNION-BANNER

Published every Thursday, at Clanton, Chilton County, Alabama.

W. M. WYATT and T. E. WYATT
Publishers and Proprietors.

W. M. WYATT, EDITOR.

Entered April 15, 1918, at Clanton, Alabama, as Second Class Mail Matter, under the Act of Congress of March 3rd, 1879.

SUBSCRIPTION PRICE:

One Year, ... $1.50
Six Months, ... 1.00

[Strictly Cash in Advance]

CANDIDATES FOR COUNTY OFFICES ON REPUBLICAN TICKET.

For Tax Assessor
S. M. PATE

For Tax Collector
J. TOM ROCKETT

For County Commissioner
Third District
CHAS. T. WALKER

For County Commissioner
Fourth District
J. WILEY LITTLEJOHN

Members County Board of Education
L. A. CALLOWAY
J. L. VINES

GONE RoPUBLICAN

The State Farmers Union was in session at Anniston. The Chamber of Commerce and other business mens organizations had their committees at the depots and hotels looking out for the comfort and convenience of the visiting farmers. One vigilant member of the committee who had about run his legs off and talked his tongue dry directing the visitors here and there and answering their various questions, flopped down in an easy chair in the lobby of "The Alabama" for a minute of rest. While he was reposing there another business man of the city who was not so actively engaged in the work of entertaining come along and said to his tired friend: "Well Pete, how is the Farmers Convention getting along?" and this is the answer he got: "Well everything is moving along nicely, but from what I can learn from hearing these old sagers talk, it seems that all the farmers in Alabama have gone Republican."

We want to add right here that anyone who was there and heard them discuss general conditions on the side could very easily tell that there is something rotten in Denmark. The farmers of Alabama are no fools, and you bet they are ready to resent the utter disregard they have been getting from a Democratic administration which they voted for and by their votes put into office.

JUDGE REYNOLDS AT ANNISTON

In accordance with the program previously arranged Judge Reynolds went before the State Convention of the Farmers Union at Anniston last Thurday to address that body of farmers representing among their number some thirty or more counties of Alabama.

Judge Reynolds' speech was primarily a response to the several welcome addresses that had been extended the Farmers Union on behalf of the City of Anniston and Calhoun County. But he did not stop at the mere acceptance of the welcome for the farmers. In his simple and able way he went into the discussion of the problems of the farmers of the future and made a most powerful appeal to them for organization and co-operation to secure full realization of their opportunities.

The address was filled with facts and figures and citations from recent and current events that made his address very impressive to his hearers. The Judge received the heartiest applause from the many farmers who found great pleasure in listening to him.

One of the most impressive things he said was that ignorance and disorganization was the costliest thing the farmers have to deal with, and that education and co-operation are the cheapest and most helpful agencies at the farmers' command.

Everyone who knows Judge Reynolds is aware that he is a farmer both in theory and practice, and his ability to touch the farmers and get close to them on subjects that touch them in heir every day business made his speech one of the most effective things that was heard at the State Convention.

While Judge Reynolds is a candidate for United States Senator from Alabama on the Republican ticket, he did not devote his address to politics. But he so favorably impressed the farmers with his facile manner and thorough reason of things vital to their interests that a great number of them gave him their personal assurance of support in November.

Judge Reynolds will poll the largest Republican vote that has ever been registered in an Alabama election. He ought by all means to be elected our next Senator.

One good Democratic farmer from Tallapoosa County over at Anniston last week said:

"They told us that if we would put the Democrats back in charge of the things at Washington we could get anything we asked for. I suppose nobody has asked for anything."

HARDING AND COX AND OHIO

Washington, August 16.—"It is common knowledge and frequent comment among political workers that the nomination of the two candidates on the Democratic ticket was determined by expediency—the playing of a forlorn hope," declares the Republican Publicity Association, in a statement issued today:

"Cox was chosen because he comes from the same state is Harding, and Roosevelt was named as his running-mate because he bears the name of a distinguished American. It was hoped that Cox could carry Ohio for the Democratic ticket and Roosevelt swing New York. There is no likelihood, however, that the voters of New York will be misled by the use of the name of the greatest American of recent years, now is there anything to justify the hope that Cox may be able to carry Ohio against Harding.

"Study of election returns show Harding to be stronger in Ohio than is Cox. And, moreover, under ordinary circumstances, Ohio is a pretty dependable Republican state, Beginning with the election which placed Abraham Lincoln in the White House and recorded the first victory for the Republican party, there have been fifteen national elections, and Ohio has gone Republican in 13 of these. The only occasions on which Ohio went Democratic were in 1912 when the Republican party was divided and in 1916 when the country was deceived by the "kept us out of war" propaganda. In 1912, although the Democrats led, the combined vote of the Republicans and the Progressives exceeded that of the Democrats, showing that the defeat of the Republicans was due to division and no tto preference for Democratic policies. Out of 22 members of Congress from Ohio 14 are Republicans.

"In 1912, when Cox was first elected there was a progressive candidate in the field, Cox received 50,000 less votes than the Republican and Progressive candidates combined. In 1914, although there was still a progressive candidate for the governorship, Willis defeated Cox by 31,000. If he had received the Progressive vote also, his majority would have been more than 90,000. In 1916 Cox was carried through by the Wilson deception and in 1918 he won through a local issue which turned to the Democratic column a county normally Republican. His majority in 1918 was only 12,000.

"Contrasted with his record, the Harding vote makes an exceedingly good showing. Harding was elected Senator in 191b, with a Progressive candidate in the field to divide his vote. Nevertheless, Harding was elected by a plurality of more than 100,000 at the same time that Cox was defeated by 29,000 in his race for the governorship. Harding received a total of 526,115 votes for the senatorship. The vote for Cox in the same year was 493,367, or about 33,000 less than the Harding vote. That was the highest vote Cox ever received, his vote in 1918 being only 486,000 or 46,000 iess than the Harding vote in 1914.

"Cox has never won election that could be called a personal victory. Harding won the Senatorship even with the disadvantage of a divided party. Cox has been known as a cunning politician who could take advantage of special conditions. Harding has been a statesman who brought strength to his party ticket and received more than his normal party vote. When Cox won by the narrow margin of 5,199 in 1916, he polled nearly 40,000 fewer votes than did Wilson, who dragged Cox through. When Cox won by a little more than 5,000 Pomerene carried the senatorship by 35,000 and Wilson carried Ohio by nearly 90,000.

"It was manifest from the figures, that the effort to play up Cox as a great vote-getter is pure fake. Cox has been clever at getting in at the right time to profit politically by favorable circumstances not of his creation."

Farmers and newspaper editors can get along all right after all, or that is some of them can. Last week the editor of The Union-Banner attended the state meeting of the Farmers Union in Anniston and we came out of it without losing our scalp. And there was Harry Ayers of the Anniston Star, P. B. Haralson of the Union Advocate of Oxford and Phil Painter of the Birmingham Advance also there, and they seemed to stand a good hand with the farmers. But the way they talked about some of the big newspaper editors in Alabama made us shiver in our boots for fear our time was coming next.

NOTICE OF SPECIAL ELECTION

To be Held in School District Number Sixty-Five of Chilton County, Ala.

Notice is hereby given that a special election will be held at the Chilton County Court House in District No. 65 of Chilton County, Alabama, on the 20th day of September, 1920, to determine whether or not a special district tax of thirty cents on each one hundred dollars worth of taxable property shall be levied and collected annually on the taxable property within said district for the present tax year and continuing for a period of ten years. Said levy is proposed to be made for public school purposes within said district. The boundary of said District No. 65 is as follows: Beginning at the north-east corner of Section 25, Township 22, Range 14, thence south one mile to the south east corner of Section 25, Township 22, Range 14, thence east one-half mile to the north east corner of the NW¼ of Section 31, Township 22, Range 15, thence south three-fourths mile to the south east corner of the NE¼ of the SW¼ of Section 31, Township 22, Range 15, thence south one-fourth mile to the south west corner of the NE¼ of the SW¼ of Section 31, Township 22, Range 15, thence south two miles to the south east corner of the NW¼ of the SW ¼ of Section 7, Township 21, Range 15, thence west one-half mile to the south east corner of the NW¼ of the SE¼ of Section 12, Township 21, Range 14, thence north one-fourth mile to the north east corner of the NW¼ of the SE¼ of Section 12, Township 21, Range 14, thence west one-fourth mile to the north west corner of the NW¼ of the SE¼ of Section 12, Township 21, Range 14, thence north one-fourth mile to the south east corner of the NE¼ of the NW¼ of Section 12, Township 21, Range 14, thence west one-half mile to the south west corner of the NW¼ of the NW¼ of Section 12, Township 21, Range 14, thence north one-fourth mile to the north east corner of Section 11, Township 21, Range 14, thence west one mile to the north west corner of Section 11, Township 21, Range 14, thence south one-fourth mile to the south east corner of the NE¼ of the NE¼ of Section 10, Township 21, Range 14, thence west one half mile to the north east corner of the SE¼ of the NW¼ of Section 10, Township 21, Range 14, thence south one-fourth mile to the south east corner of the SE¼ of the NW¼ of Section 10, Township 21, Range 14, thence west one-eighth mile to the south west corner of the E½ of the SE¼ of the NW¼ of Section 10, Township 21, Range 14, thence north one-half mile to the north west corner of the E½ of the NE¼ of the NW¼ of Section 10, Township 21, Range 14, thence east one-eighth mile to the south west corner of the SE¼ of Section 3, Township 21, Range 14, thence north three-fourths mile to the north west corner of the SW¼ of the NE¼ of Section 3, Township 21, Range 14, thence east one-fourth mile to the north east corner of the SW¼ of the NE¼ of Section 3, Township 21, Range 14, thence north three-fourths mile to the south east corner of the SW¼ of the NE¼ of Section 34, Township 22, Range 14, thence west one-fourth mile to the south west corner of the NE¼ of Section 34, Township 22, Range 14, thence north one and one-half miles to the north west corner of the NE¼ of Section 27, Township 22, Range 14, thence east two and one-half miles to point of beginning.

This the 19th day of August, 1920.

J. L. GORE,
Sheriff of Chilton County, Ala.

SHERIFF'S SALE—REAL ESTATE

The State of Alabama,
Chilton County.

By virtue of an execution issued out of the Circuit Court of Chilton County, Alabama, and to me directed, whereby I, as Sheriff of said County, was commanded to make the sum of Twenty Two Thousand Seven Hundred Twelve and 38-100 Dollars principal and interest, and Twenty Three and 85-100 Dollars cost of suit, the amount of a certain judgment and costs therein, obtained at the Fall Term, 1916 of said Court, against W. I. Mullins, E. A. Matthews, W. H. Sartor, P. D. Wilson and N. A. Kicker and in favor of Birmingham Trust and Savings Co., a corporation, and also by virtue of another certain execution issued out of the Circuit Court of Chilton County, and to me directed, whereby I, as Sheriff of said County, was commanded to make the sum of Twenty One Thousand One Hundred four and 35-100 Dollars, principal and interest (less a credit of $5009.61) and Twenty One and 15-100 Dollars cost of suit, the amount of a certain judgment and costs therein obtained at the Fall Term, 1916 of said Court, against W. I. Mullins, E. A. Matthews, W. H. Sartor, P. D. Wilson and N. A. Kicker and in favor of the Birmingham Trust and Savings Co., a corporation, I have levied upon and will sell to the highest bidder for cash at Public sale at the Court House door of said County, between the hours of 11 o'clock A.M. and 4 o'clock P.M., on

Monday, the 20th day of Sept., 1920,

all the right, title, interest and claim of the above named W. I. Mullins, in and to the following described real estate, viz:

A certain lot or parcel of land west of the South and North Alabama Railroad, described and bounded as follows, to-wit: Commencing at a point on the line of the right of way of the South and North Alabama Railroad Company two hundred and ten (210) feet south of the intersection of said right of way and Main Street (said Main Street now being known as Second Avenue) and running thence in a westerly direction parallel with said Main Street four hundred and eighty-five (485) feet, more or less, to the line of W. D. Sartor's land as said line of W. D. Sartor's land was known or existed on the 10th day of August, 1893, thence in a southerly direction along the line of said Sartor land line and a continuation thereof three hundred (300) feet, thence in an easterly direction parallel to said Main Street four hundred and eighty-five (485) feet, more or less, to said right of way, thence in a northerly direction along said right of way three hundred (300) feet to the point of beginning, being a part of the land which was conveyed to John Randolph by F. C. Randolph on the 12th day of February, (1892) by deed which is recorded in the office of the Judge of Probate of Chilton County, Alabama, in Volume 24 of Record of Deeds on Page 387. The said lot or parcel of land above described is known by the Official Map of the Town of Clanton, Alabama, and marked upon said Map "E. Y. McMorris University School." The words "Main Street" wherever they occur in the foregoing description refer to the street now known as Second Avenue.

Also a lot or parcel of land west of the South and North Alabama Railroad described and bounded as follows: Beginning at the south east corner of the lot marked on the Official Map of the Town of Clanton, Alabama, "E. Y. McMorris University School" and running thence west one hundred and sixty (160) feet, thence south eighty (80) feet, thence east forty (40) feet, thence south two hundred and eighty (280) feet, thence east to the right of way of the South and North Alabama Railroad Company, thence north to the point of beginning.

Also a lot or parcel of land west of the South and North Alabama Railroad, described and bounded as follows, to-wit: Beginning at the north east corner of the lot marked on the Official Map of the Town of Clanton, Alabama, "E. Y. McMorris University School" and running thence west thirty (30) feet, thence north sixty (60) feet to the lot of the South and North Alabama Railroad Company, thence east thirty (30) feet to the right of way of the South and North Alabama Railroad Company, thence south along said right of way to the point of beginning.

Also a lot or parcel of land west of the South and North Alabama Railroad, described and bounded as follows, to-wit: Beginning at the south west corner of a lot marked on the Official Map of the Town of Clanton, Alabama, "E. Y. McMorris University School" and running south twenty (20) feet, thence east to within one hundred and sixty (160) feet to the right of way of the South and North Alabama Railroad Company, thence north twenty (20) feet to the south line of said "E. Y. McMorris University School" lot, thence west along said line to the point of beginning, togeter with all the buildings, machinery and appurtenances belonging to any and all the hereinabove described tracts or parcels of land.

Also a lot or parcel of land west of the South and North Alabama Railroad, described and bounded as follows, to-wit: Beginning at the north west corner of the Episcopal Church lot on the south side of Second Avenue and running thence west along said Second Avenue sixty (60) feet, thence at right angles to said avenue and in a southerly direction two hundred and ten feet, more or less, to the north line of what is known as the "E. Y. McMorris University School" lot, thence eastward along the north line of said school lot and parallel with the south line of said avenue sixty (60) feet, more or less, to the south west corner of a strip of land now owned by W. M. Wilson estate, thence northward and along the western line of said strip of land owned by said Wilson estate, and along the western line of said Church lot two hundred and ten (210) feet, more or less, to the point of beginning.

That certain lot or parcel of land in the Town of Clanton, Chilton County, Alabama, to-wit: Beginning at the south west corner of the lot sold to T. H. Jones by Mrs. S. E. Johnson, as shown by deed recorded in the office of the Judge of Probate of Chilton County, Alabama, in record of deeds, in book 59, on page 331, which beginning point is in the eastern boundary of the Clanton and Cooper Station Public Road and from said beginning point run thence east about 28½ degrees north, and parallel with First Avenue according to the Official Map of the said Town of Clanton, and 548 feet from the north side of said First Avenue 300 feet to the west side of Sixth Street, acording to the Gowan Addition to the City of Clanton, Chilton County, Alabama, the west side of said Sixth Street according to said Gowan Addition coincides with the west side of sixth street according to the said Official Map of the said Town of Clanton, projected; run thence south about 28½ degrees east and in a straight line with said west side of said Sixth Street, projected, to Poley Bridge Creek; run thence up said Poley Bridge Creek following the meanderings thereof to said Clanton and Cooper Station Public Road, to a point about 16 feet north of the south end of the Steel Bridge as it stood March 28th, 1913, over said creek in said road; run thence in a general but not exact northerly direction along said public road and following said public road and the meanderings of said road to the point of beginning.

The east half of the northwest quarter and the northeast quarter of the southwest quarter, all in Section 24, Township 20, Range 13.

Also the south east quarter of the southeast quarter and ten acres in the southwest quarter of southeast quarter, in Section 7, Township 22, Range 15.

The southeast quarter of the southwest quarter and the west half and the southeast quarter of southwest quarter, all in Section 14, Township 22, Range 15.
22, Range 15.

Also the southeast quarter of the southwest quarter and the southwest quarter of the souheast quarter of Section 2, Township 20, Range 13.

The southwest quarter of Section 9, Township 21, Range 14.

Also the northeast quarter of southeast quarter of Section 22, Township 22, Range 15.

Also the north half of the north east quarter of the southwest quarter of Section 5, Township 21, Range 14.

Also lots numbered five and six in Block number 11, as shown by the map of the Gowan Addition to the Town of Clanton in Chilton County, Alabama.

Also all of Block numbered twenty-four (24), except lots numbered three and four (3 & 4) in Block numbered twenty-four (24), as shown by the Official Map of the Town of Clanton, in Chilton County, Alabama, said Block lying and being east of the Louisville and Nashville Railroad.

All of the property above described being situated in Chilton County, Alabama.

This the 18th day of August, 1920.

J. L. GORE, Sheriff.

Posted at the Court House door, this August 18th, 1920.

8-19-4t J. L. GORE, Sheriff.

NOTICE OF SPECIAL ELECTION

To be Held in School District Number Twenty-Three of Chilton County, Alabama.

Notice is hereby given that a special election will be held at the regular voting place in Maplesville in District No. 23 of Chilton County, Alabama, on the 20th day of September, 1920, to determine whether or not a special district tax of thirty cents on each one hundred dollars worth of taxable property shall be levied and collected annually on the taxable property of said district for the present tax year and continuing for a period of ten years. Said levy is proposed to be made for public school purposes within said district. The boundary of said District Twenty-Three is as follows:—Beginning at the north west corner of Section 6, Township 21, Range 12, thence east four miles to the north east corner of Section 3, Township 21, Range 12, thence south two miles to the north west corner of Section 14, Township 21, Range 12, thence east one and one-half miles to the north east corner of the NW¼ of Section 13, Township 21, Range 12, thence south one mile to the south east corner of the SW¼ of Section 13, Township 21, Range 12, thence east one-half mile to the north east corner of Section 24, Township 21, Range 12, thence south one mile to the south east corner of Section 24, Township 21, Range 12, thence west one mile to the south west corner of Section 24, Township 21, Range 12, thence south one mile to the south east corner of Section 26, Township 21, Range 12, thence west five miles to the south west corner of Section 30, Township 21, Range 12, thence north five miles to point of beginning.

This the 19th day of August, 1920.

J. L. GORE,
Sheriff Chilton County, Ala.

MAPLE SPRINGS NEWS

Health of this place is fair except Mrs. Davis and grandson, who have been ill, but are now improving.

Last Sunday was service day here and was attended by a large crowd. A fine sermon was preached.

Mr. Ben Edwards and two daughters, Mamie and Myrtle, attended meeting and took dinner with Mr. Will Ray and daughter, Clara.

Mr. and Mrs. Erbie Higgins and little daughter, Dorris, from Thorsby, spent Saturday night and Sunday with their mother and father, Mr. and Mrs. J. H. Ray.

Mr. and Mrs. Alpha Dobbs and two little daughters and Mr. and Mrs. Horace Ray and two sons, and Mr. Will Ray and two little daughters, spent a happy afternoon with their mother and father, Mr. and Mrs. J. H. Ray.

Quite a number of our boys and girls attended prayer meeting at Mt. Pisgah Sunday night.

Charlie Sanders from Sylacauga is visiting relatives and friends here this week.

TRAINED NURSE ADVISES DRECO

Says she has no more dizzy spells, constipation relieved; sleeps well and feels fine... Advises everyone to try Dreco, which is doing much good around here.

"I am simply getting along fine these days, and feel so much better than before I toop Dreco, then as tonic," states Miss Mattie Johnson, who is a nurse residing in Hunterville, Alabama.

"Dizzys pells used to annoy me very much, which I knew came from a sluggish liver. I was bilious oll the time, and got so nervous that I did not know what a night's sound sleep was, for I'd roll from one side of the bed to the other, and get up next morning all worn out, with no energy to go to my work. I had to take a pill or some such medicine every night,t o keep my bowels moving, and if I'd forget to take it, I would bec onstipated. I frequently had backache, and my food digested porly, formed gas and kept me bloated up.

"But it is quite different now. This Dreco has done a lot for me, for I sleep well each noght, and get up with a refreshed feling, and full energy for a bi day's work. My appetite is fine and the food digests without forming gas; never have backache, and my bowel action is reular every day, without ever taking a pill. Dreco is positively the best remedy I ever took."

All drugists now sell Dreco and is being especially introduced in Clanton by Upchurch Drug Company.

666 cures Malaria, Chills, Fever, Bilious Fever, Colds and LaGrippe. It kills the parasite that causes the fever. It is a splendid laxative and general Tonic.—adv. 8-19-3t

COLLINS CHAPEL

The Social Club of Collins Chapel will give a Chicken and Pie Supper on Friday night, August 20, at the school house, for the benefit of the church. Everybody invited.

FOR SALE

Two fine 6-months old barred Plymouth Rock Cockrels, one White Leghorn, one Rose comb Brown Leghorn Cockrel, also one pair of Single comb Brown Leghorns 5 minths old; all are pure bred. You can see these chickens in front of my store SATURDAY, AUGUST 21.

L. D. POPWELL

To let your House and Barn go Unpainted means that you are losing money.

Our Good Paints will preserve your Buildings, and it makes life worth living to have your Surroundings look nice and attractive.

Paint adds much more to the value of your property than the paint itself will cost.

Come in and let us figure with you on that paint you are going to buy. We will save you money.

OUR HARDWARE IS THE BEST;
IT STANDS THE TEST.

Jones Hardware Co.
Clanton, Ala.

IMPROVEMENT OF ALABAMA WILL BENEFI

The seaport is the bridge th traffic with gulf and ocean tra more than a mere harbor and an modern freight handling devices wharves, for the rapid handling cannot meet competition with ot ness. Present port facilities at the seaport's growing business.

Section 93 of the constitutio the state shall not engage in wor nor lend money or its credit in of the constitution already ha permit the use of convicts and provement and permitting a $25 federal funds for the same purp

Now another amendment is the bar to a work of internal im pressing necessity of which co when the present constitution amendment to be voted on at the November 2, provides:

"The foregoing prohibition tion, development or operation the state or its jurisdiction; pro work or improvements shall a the management and control of or other governing agency."

The federal government is velopment of water transporta tion, but insists that the state control the port terminals. A has been expended by the go locks and dams, the deepening rior-Alabama system, reaching of the mineral and agricultura than $20,000,000 has also been nel 30 feet deep from Mobile to this, the goverument has bu barges, capable of moving a m from the interior to the port. carry all classes of freight. also furnished by the governm

This water transportation in a decrease in freight rate points over a large area, whic to cover the entire state of A effect this is the further deve water transportation for incon be generally used by merchant others who ship or receive go

The development and use relieve the car shortage, as o twenty car loads. It will c from the Florida fields and o whether they live on or near prevent the congestion of tra ciency or tie-up of other mea and the roads belong to the to improve and use them.

The improvement of the local question, and will benef or more than it will benefit not finance this great ente interests could not do so wi dangerous monopoly; for the trol of water navigation in A

MT. PLEASANT

We have been asked to announc through this letter that Uncle Doc Wells will preach at this place ne Sunday at 11 o'clock.

We are very glad to have Rev. R. Aldridge back with us again aft several months stay in Salt Lake Ci

Miss Gracie Duncan is visiting h uncle, Rev. J. H. Thomas of Tal dega.

Wallace Vickers is spending th week in Elmore with Arthur Dozier

O. L. Mims and family of Bir ingham spent last week with M J. H. Duncan and mother, Mrs. Ma

What the St

It went through win the Victory.

It will help you

We have them fo Dress Shoes, Work Sh

Demand the Gen Because—

"Star Brand

Clanton Me

"The Bi

CL

RAINED NURSE
ADVISES DREC

ys she has no more dizzy spe
constipation relieved; sleeps
and feels fine... Advises every
to try Dreco, which is doing
much good around here.

"I am simply getting along fi
ese days, and feel so much bet
an before I toop Dreco, then
nic," states Miss Mattie Johns
no is a nurse residing in Huntsvill
abama.

"Dizzys pells used to annoy me
very much, which I knew came
from a sluggish liver. I was bil
ious oll the time, and got so
nervous that I did not know what
a night's sound sleep was, for I'd
roll from one side of the bed to
the other, and get up next morn
ing all worn out, with no energy
to go to my work. I had to take
a pill or some such medicine
every night,t o keep my bowels
moving, and if I'd forget to take
it, I would bec onstipated... I
frequently had backache, and my
food digested porly, formed gas
and kept me bloated up.

"But it is quite different now
his Dreco has done a lot for me, fo
sleep well each noght, and get u
ull a refreshed feling, and full o
nergy for a hi day's work. My ap
etite is fine and the food digest
ithout forming gas; never have
ackache, and my bowel action
gular every day, without ever tak
ng a pill. Dreco is positively th
est remedy I ever took."

All drugists now sell Dreco and
s being especially introduced in Cla
n by Upchurch Drug Company.

666 cures Malaria, Chills, Fever
Bilious Fever, Colds and LaGrippe
Kills the parasite that causes th
ever. It is a splendid laxative an
eneral Tonic.—adv. 8-19-10

COLLINS CHAPEL

The Social Club of Collins Chapel will give a Chicken and Pie Supper on Friday night, August 20, at the school house, for the benefit of the church. Everybody invited.

FOR SALE

Two fine 6-months old barred Plymouth Rock Cockrels, one White Leghorn, one Rose comb Brown Leghorn Cockrel, and one pair of Single comb Brown Leghorns 5 minths old; all are pure bred. You can see these chickens in front of my store SATURDAY, AUGUST 21.

L. D. POPWELL

nd Barn go Unpainted means

preserve your Buildings, and it
have your Surroundings look

to the value of your property
ost.

ure with you on that paint you
ll save you money.

S THE BEST;
IT STANDS THE TEST.

rdware Co.
nton, Ala.

IMPROVEMENT OF ALABAMA'S SEAPORT WILL BENEFIT ALL OF THE PEOPLE

The seaport is the bridge that connects river and rail traffic with gulf and ocean traffic. A port is something more than a mere harbor and anchorage for ships. Without modern freight handling devices, warehouses and adequate wharves, for the rapid handling of large cargoes, a seaport cannot meet competition with other ports and get the business. Present port facilities at Mobile are inadequate for the seaport's growing business.

Section 93 of the constitution of Alabama provides that the state shall not engage in works of internal improvement nor lend money or its credit in aid of such. This section of the constitution already has been twice amended; to permit the use of convicts and convict funds for road improvement and permitting a $25,000,000 bond issue to match federal funds for the same purpose.

Now another amendment is needed which will remove the bar to a work of internal improvement by the state, the pressing necessity of which could not have been foreseen when the present constitution was framed. The proposed amendment to be voted on at the time of the general election, November 2, provides:

"The foregoing prohibition shall not apply to the promotion, development or operation of harbors or seaports within the state or its jurisdiction; provided, further, that any such work or improvements shall always be and remain under the management and control of the state harbor commission or other governing agency."

The federal government is as ready to help in the development of water transportation as in highway construction, but insists that the state or municipalities own and control the port terminals. Already more than $12,000,000 has been expended by the government for the building of locks and dams, the deepening and improvement of the Warrior-Alabama system, reaching from the seaport to the heart of the mineral and agricultural sections of Alabama. More than $20,000,000 has also been expended in obtaining a channel 30 feet deep from Mobile to the open gulf. In addition to this, the government has built and now operates a line of barges, capable of moving a million tons of freight per year from the interior to the port. These barges are prepared to carry all classes of freight, by means of steel containers, also furnished by the government.

This water transportation system already has resulted in a decrease in freight rates for both river and interior points over a large area, which will be extended practically to cover the entire state of Alabama. All that is needed to effect this is the further development of the seaport so that water transportation for incoming and outgoing freights will be generally used by merchants, manufacturers, farmers and others who ship or receive goods or raw materials.

The development and use of water transportation will relieve the car shortage, as one barge load is equivalent to twenty car loads. It will cheapen freight on phosphates from the Florida fields and other fertilizers for the farmers, whether they live on or near the rivers or not, and it will prevent the congestion of traffic through any possible deficiency or tie-up of other means of transportation. The rivers and the roads belong to the people, and they have the right to improve and use them.

The improvement of the rivers and harbors is not a local question, and will benefit the rest of the state as much or more than it will benefit Mobile. The city of Mobile cannot finance this great enterprise if it would, and private interests could not do so without the danger of creating a dangerous monopoly; for the control of the port means control of water navigation in Alabama.

MT. PLEASANT

We have been asked to announce through this letter that Uncle Dock Wells will preach at this place next Sunday at 11 o'clock.

We are very blad to have Rev. A. R. Aldridge back with us again after several months stay in Salt Lake City.

Miss Gracie Duncan is visiting her uncle, Rev. J. H. Thomas of Talladega.

Wallace Vickers is spending this week in Elmore with Arthur Dozier.

O. L. Mims and family of Birmingham spent last week with Mrs. J. H. Duncan and mother, Mrs. Mary Thompson.

Prof. Thompson and family of near Thorsby spent last Thursday night at Monroe Foshee's.

Misses Flossie and Besie Robinson spent last week with relatives near Talladega Springs.

Elbert Fulner and wife spent last Friday at Jim Caton's.

A. P. Handley and wife visited relatives in Thorsby last Sunday.

H. F. Thompson spent last Sunday with his mother, Mrs. Mary Thompson of this place.

Mr. Frank Aldridge of Birmingham spent last week at B.F. Massey's.

What the Star Means to You

It went through the Battle Fields; it helped to win the Victory.

It will help you in any walk of life.

We have them for Men, Women, Boys and Girls. Dress Shoes, Work Shoes, and Shoes for general Wear.

Demand the Genuine, and you will be Satisfied, Because—

"Star Brand Shoes are Better"

Clanton Mercantile Company

"The Big Bargain Store"

CLANTON, ALA.

SOCIETY AND PERSONALS

MRS. R. E. LUCKIE, Editor.

Mrs. W. M. Adams Hostess.

On last Friday afternoon the hospitable doors of the home of Mrs. Will Adams were thrown open when she complimented Mrs. Noble and Mrs. Carlisle, who were the guests of Miss Orr.

Three tables for the game of bridge were placed in the library which was made beautiful by attractively arranged baskets of Clematis with other pretty summer flowers. At the conclusion of the game a delicious ice course was served by Miss Sarah Adams and Miss Sally Johnson.

Birthday Party is Given

The birthday of little Gladys Henley was the occasion of a beautiful childrens party given by her parents on Thursday afternoon. The house was elaborately decorated for the occasion in beautiful summer flowers. Several games were enjoyed till a late hour when an ice course was served to about twenty-five guests.

Mrs. Henley was assisted in entertaining the children by Mrs. G. O. McKee and Mrs. Emett McKee.

Birthday Party.

The Womans Missionary of the Baptist Church will entertain at a birthday party Tuesday evening from 4 till 6 in Mrs. Roberta Wilson's grove. Everybody is invited to come and bring pennies to amount to their birthdays. Refreshments will be served free. Proceeds will go to the new Baptist church funds.

Fishing Party

Mrs. Blanche Mullins will give a fishing trip on Wednesday complimenting her attractive guests. The party, including Mr. and Mrs. Hugh Foshee, Mrs. W. D. Spigener, Misses Warrene Spigener, Marzelle Mullins, Allie Crumpton and Helen Whorten, and Messrs Cecil Smith, Willie Murphy and Evans Edwards, will spend the week at Mr. Foshee's camp.

L. A. S. Meets

Mrs. Eric Hart was hostess to the Methodist L. A. Society on last Monday evening at the regular business and social meeting. At the conclusion of the evenings work the hostess served a lovely ice course.

Miss Madeline Orr left Monday for a few weeks visit to friends in Michigan.

Mrs. L. C. Reynolds of Jemison spent Monday with Mrs. L. H. Reynolds.

Dr. and Mrs. Robert Powe and children returned home Sunday after visiting Mr. J. P. VanDerveer.

Miss Marzelle Mullins has as her house guest Miss Elie Crumpton of Brewton.

Miss Ila McKee and mother are visiting Mrs. G. O. McKee.

After spending several days with relatives in Clanton Mr. and Mrs. Emett McKee returned to their home in East Lake.

Mr. and Mrs. G. W. Munn of Newport, Ky., spent a few days with Mrs. Macy Jones, enroute to visit the former's mother, Mrs. Giddens, in Montgomery.

Chicken Barbecue Enjoyed.

Mr, and Mrs. Simpson delightfully entertained a number of their friends Saturday evening at a lovely chicken barbecue in the Callen Grove as a special courtecy to their guests, Mr. and Mrs. J. R. McDaniel of Montgomery.

At eight o'clock this feast was enjoyed by Mr. and Mrs. Collier, Mr. and Mrs. Guy Roberts, Mr. and Mrs. McSwain, Mr. and Mrs. Macy Jones, Mr. and Mrs. M. A. Gore, Dr. and Mrs. N.S. Johnson, Mr. and Mrs. John Armstrong, Mr. and Mrs. Hance Alred, Mr. and Mrs. W.T. Iallen, Mrs. Hugh Jones, Mrs. Tom Curry, Mrs. Clyde Jones, Mrs. John Bridges and Mrs. Luckie.

Mrs. Renfroe Mullins Reception

The pretty home of Mrs. J. R. Mullins was the scene of a reception given Tuesday night when Mrs. Mullins and Miss Marzelle Mullins entertained in honor of Miss Allie Crumpton and Miss Helen Whorten of Birmingham, wearing dainty summer frocks.

Punch was served from a prettily appointed table by Mrs. Hugh Foshee on the porch. The home was made attractive with its decorations of golden glow carrying out a color scheme of yellow and white.

Picnic lunch in pretty yellow baskets tied with white ribbon was served to each couple. The drawing for partners for lunch was an interesting feature of the evening's pleasure. The putting together of a divided rhyme decided their partners. Lunch was enjoyed in cozy nooks and other attractive places on the lawn.

Progressive conversation was also indulged in till a late hour. Music on the Edison was enjoyed throughout the evening. About 60 of the younger set called during the afternoon.

Mrs. Gowan Honored.

One of the pleasnt social features of the week was a dinner party given by Mrs. Watts Moore on Tuesday complimenting Mrs. Amzi Gowan of Brewton. The guests were invited in to the dining room at the noon hour, where an elaborate dinner was served. The central table decoration was a lovely basket of pink roses and maiden hair fern. In addition to the honoree there were present Mrs. Hugh Jones, Mrs. McSwain, Mrs. R. E. Luckie, Mrs. W. I. Mullins, and Miss Kathleen Mullins.

Baptist L. A. S. Meet.

A very interesting meeting of the Baptist Ladies Aid was held Monday evening at the home of Mrs. M. D. Foshee. A large atendance was present. A neat sum was reported from the Saturday cream sellings. After the business session delicious cream and cake was served .

Miss Orr's Tea

As a special attention to her attractive visitors Miss Orr entertained at a 5 o'clock tea last Thursday evening from 5 to 6 o'clock in honor of Mrs. Noble of Tallassee and Mrs. Carlisle of Thomasville. The guests were served delicious beverage from an attractive table by Miss Marzelle Mullins and Allie Crumpton, and at the conclusion of evening's pleasure an ice course was served by Misses Mary Upchurch and Sarah Adams.

Miss Sarah Luckie will leave Saturday for a visit to her cousins, Misses Julia May and Evelyn Parrish in Birmingham.

Mr. John M. Bridges left Friday for Richmond, after a two weeks visit to relatives here.

Mr. D. M. Holley and daughter, Alice, of Hico, La., who have been visiting relatives here, returned home on Monday.

Messrs J. R. and C. Y. Holley of Birmingham came down Sunday to attend the reunion.

Mr. J. R. Holley, Sr., left Sunday for Gretna, Fla., to take a position as planing mill foreman.

Mrs. Ruby Bell and children of Tuscaloosa have been visiting relatives.

Mr. Robert Martin and family left Monday for El Paso, Texas, after a visit to Mrs. Bama Cox.

Mrs. Ben H. Sims returned Monday from Denver and Monitou, Col., where she and Mr. Sims havebeen spending the summer. Mr. Sims will be home in a month or two.

Mr. Willis Lowe has gone to Birmingham to accept a positon.

News comes that Miss Ida Bell Bruce, with Mrs. J. A. Biggs, has opened up a millinery store in Ensley.

Mr. Crit Jones has returned home from Birmingham where he visted relatives last week.

Mr. Omar Reynolds has returned home after taking a special six weeks course at the Columbia University of New York.

Miss Della Latham accompanied by her sister, Mrs. Ellie of Montevallo, has returned home after a pleasant stay in Monteagle, Tenn.

Mr. and Mrs. J.R. McDaniel were the week end guests of Mr. and Mrs. Hugh Simpson.

Mr. and Mrs. Evans Parrish spent the week end with relatives in Birmingham.

Miss Helen Whorten of Birmingham is visiting Miss Marzelle Mullins.

Mrs. J. H. Williams wishes her friends to learn that he is now with Elmore's. She will be glad to have her friends call on her there.

Miss Mary Sartor of Birmingham is visiting Misses Jane and Helen Roberts.

Mr. and Mrs. R. E. Luckie returned home Thursday after a most pleasant visit to Pine Apple.

NOTICE OF SPECIAL ELECTION

To be Held in School District Number Forty-Four of Chilton County, Ala.

Notice is hereby given that a special election will be held at Union Point School House in Union Point School District No. 44 of Chilton County, Alabama, on the 20th day of September, 1920, to determine whether or not a special district tax of thirty cents on each one hundred dollars worth of taxable property shall be levied and collected annually on the taxabye property of said district for the present tax year and continuing for a period of three years. Said levy is proposed to be made for public school puropses within said district. The boundary of said Ditrict No. 44 is as follows: Begnning at the north west corner of Section 16, Township 22, Range 15, thence east two and one-fourth miles to north east corner of NW¼ of the NW¼ of Section 14, Township 22, Range 15, thence south one and one-fourth miles to the south east corner of the NW¼ of the NW¼ of Section 23, Township 22, Range 15, thence west one-fourth mile to the south west corner of the NW¼ of the NW¼ of Section 23, Township 22, Range 15, thence south one-half mile to the south east corner of the NE¼ of the SE¼ of Section 22, Township 22, Range 15, thence west one-half mile to the north west corner of the SW¼ of the SE¼ of Section 22, Township 22, Range 15, thence south three-fourths mile to the south east corner of the NW¼ of Section 27, Township 22, Range 15, thence west one-half mile to the south west corner of the NW¼ of Section 27, Township 22, Range 15, thence south one-fourth mile to the south east corner of the NE¼ of the SE¼ of Section 28, Township 22, Range 15, thence west one and one-fourth miles to the south west corner of the NE¼ of the SE¼ of Section 29, Township 22, Range 15, thence north one and one-fourth miles to the north west corner of the NE¼ of the SE¼ of Section 20, Township 22, Range 15, thence east one-fourth mile to the south east corner of the NE¼ of Section 20, Township 22, Range 15, thence north one and one-half miles to point of beginning.

This the 19th day of August, 1920.

J. L. GORE,
Sheriff of Chilton County, Ala.

A BIG SIX-REEL

Blanche Bret

SWEET - HARTE

Western Production

With a Special Program of Musical Numbers including instrumental and vocal solos and duets, etc.

Benefit of Boys Band

At the IDEAL THEATER

CLANTON, - ALABAMA.

Friday Night 8 o'clock admission 25c.

Matinee [pictures only] 4 o'clock 15c.

BLANCHE SWEET, in

"FIGHTING CRESSEY"

A Vital and Vivid Story from Bret Harte's Pen, depicting the Golden Period of the far west, where men and women lived according to their own code of morals, full of human interest, pathos and drama.

You will certainly enjoy this good program of music and pictures, the initial innovation of the new arrangement of the Boys Band, wherein they propose to be self-sustaining. All they ask is your interest, patronage, co-operation and appreciation.

And we take this opportunity to remind you that it is universally recognized that the band is a community builder and furnishes many reasons why you should support it in the ways asked.

NOTICE OF SPECIAL ELECTION

To be Held in School District Number Sixty-Six of Chilton County, Ala.

Notice is hereby given that a special election will be held at the regular voting place in Thorsby, Alabama, in School District No. Sixty-Six of Chilton County, Alabama on the 20th day of September, 1920, to determine whether or not a special district tax of thirty cents on each one hundred dollars worth of taxable property shall be levied and collected annually on the taxable property of said district for the present tax year and continuing for a period of ten years. Said levy is proposed to be made for public school purposes within said district. The boundary of said District No. 66 is as follows: Beginning at the north east corner of the SW¼ of the NE¼ of Section 30, Township 23, Range 14, thence south one-fourth mile to the south west corner of the SE¼ of the NE¼ of Section 30, Township 23, Range 14, thence east one-fourth mile to the south east corner of the NE¼ of Section 30, Township 23, Range 14, thence south one and one-half miles to the south east corner of the NW¼ of Section 8, Township 22, Range 14, thence west two and one-half miles to the south west corner of the NW¼ of Section 12, Township 22, Range 13, thence north two miles to the north east corner of the SE¼ of Section 35, Township 23, Range 13, thence west one-fourth mile to the south west corner of the SE¼ of the NE¼ of Section 35, Township 23, Range 13, thence north one-half mile to the north west corner of the NE¼ of the NE¼ of Section 35, Township 23, Range 13, thence east one-fourth mile to the south west corner of Section 25, Township 23, Range 13, thence north one-half mile to the north west corner of the SW¼ of Section 25, Township 23, Range 13, thence east one-fourth mile to the south east corner of the SW¼ of the NW¼ of Section 25, Township 23, Range 13, thence north one-fourth mile to the north west corner of the SE¼ of the NW¼ of Section 25, Township 23, Range 13, thence east one and one-half miles to point of beginning.

This the 19th day of August, 1920.

J. L. GORE,
Sheriff of Chilton County, Ala.

Miss Mae Burch of Jacksonville, Ga., is visiting Mrs. J. E. Robinson this week.

SHOULTS NOTES

The singing school at Pleasant Grove will close next Saturday, August 21. There will be all day singing. Everybody is invited to come and bring a well filled basket. Rev. J. D. Martin will preach in the afternoon. We hope this will be a day of pleasure to all who attend.

The sick of this community are gradually improving, which we are glad to know.

Mr. Oscar Shoults from Selma is spending a few days at home.

Miss Elzia Hall returned to her home last week, from Centerville, where she spent several weeks with her niece, Mrs. T. C. Snead.

Mr. and Mrs. C. T. Walker spent Sunday with Mr. and Mrs. C. Hall.

Mrs. Jahn Mitchell spent Saturday with relatives at Lawley.

Miss Pearl Johnson from Lawley is spending a few days with her cousin, Miss Drucila Lawrence.

Mr. C. T. Walker relates the following incident to us, which happened at his home on Sunday night. In the night he heard a distressing noise among his chickens and on going to find out the trouble, what do you suppose he found? A large snake hanging to a pole in the chicken house with his body wrapped around a chicken trying to swallow it.

Mrs. J. M. Bearden spent the week end last week with her sister, Mrs. Millard Ratliff near Pletcher.

Rev. Buford Lawrence from Birmingham was at home with relatives a few days last week.

Mr. Clyde Bearden's wife and baby from Montgomery are visiting relatives here.

New Meat Market

WE WISH TO ANNOUNCE TO OUR FRIENDS THAT WE HAVE OPENED UP A FIRST CLASS MEAT MARKET IN THE OLD CLANTON PRESS PLACE, AND WE INVITE YOU TO COME AND GIVE US A TRIAL.

WE HAVE AN UP-TO-DATE MARKET—CLEAN, COOL AND SANITARY, AND WE KNOW HOW TO CUT MEAT. WE GUARANTEE A SQUARE DEAL TO EVERYBODY. YOU ARE WELCOME.

We Buy Hides and Country Produce.

The Sanitary Market

R. MOATTS, JESSE TEEL.

The House of Whispers

By William Johnston © BY L. C. PAGE & COMPANY, INCORPORATED

Illustrations by Irwin Myers

A BEAUTIFUL GHOST.

Synopsis.—Spalding Nelson is occupying the apartments of his great-uncle, Rufus Gaston. The Gastons, leaving on a trip, tell him about mysterious noises and "whispers" that have scared them. He becomes acquainted with Barbara Bradford, who lives in the same big building. He instinctively dislikes and distrusts the superintendent, Wick. The mysteries in his apartments begin with the disappearance of the Gaston pearls from the wall safe. He decides not to call in the police, but to do his own investigating. It is soon evident that someone has access to his rooms. Becoming friendly with Barbara, he learns that her apartments are equally mysterious. She tells him that several years before her sister Claire, who lives with her, had made a run-away marriage with an adventurer, from whom she was soon parted, and the marriage had been annulled. Claire is engaged to be married and someone has stolen documents concerning the affair from the Bradford apartment and is attempting to blackmail the Bradfords. Nelson takes Miss Kelly, the telephone girl, to dinner with the idea of pumping her. Gorman, a hotel detective, recognizes her as the wife of Lefty Moore, a noted burglar. Nelson partly confides in the detective and arranges to meet him.

CHAPTER VI—Continued.

—8—

"You're right about that," I replied, "and say, look here. Why can't you meet me somewhere tomorrow afternoon. There are a lot of mysterious things happening in the Granddeck. Maybe you can help me in trying to clear them up."

"It's a date. I'll be in the back room of J. Connor's place over on Third avenue at three o'clock waiting for you."

"I'll be there," I said, as I bade him good night.

"Hold on a minute," he said. "Do you know where Lefty Moore's wife lives now?"

I recalled the number she had told me to give the taxi man and repeated it to him, an address way over on East Sixty-second street near the river.

"I like to know them sort of things," he explained. "In our business you never know when you'll be needing them."

On my way home, after I left him, I congratulated myself on having made James Gorman's acquaintance. In him I had found a man with police and detective experience. The fact that he held a responsible position with a big hotel ought to be sufficient voucher for his honesty. Of course Miss Bradford must be consulted before I met Gorman the next afternoon. I could hardly tell him my own almost unbelievable experiences without bringing in the attempts to blackmail her sister. Surely Miss Bradford would not object to my plan. We were making such poor headway in solving the mystery ourselves that I was certain she would welcome Gorman's advice.

And would it not be a surprise to Barbara Bradford to learn that a criminal—or at least the wife of a criminal—was employed as a telephone girl in the apartment house? I was hoping that she would be at home and in her room when I arrived at the house so that I might signal her and tell her my great news at once.

I let myself into the apartment and without bothering to turn on the lights made my way back toward my own

As the Light Flooded the Room There Was a Suppressed Scream Followed by a Frightened Gasp.

room. As I reached the end of the hall my ears detected a scuffling noise that seemed to come from my quarters. I stopped stock-still and listened breathlessly. Unquestionably there was someone in my room.

I tiptoed softly forward. As I crept along in the darkness, making no sound, I found myself devoutly wishing for some weapon. Of course it might be Barbara, who had entered by means of the ledge to leave some message for me, but if it were not she, I felt certain that I would discover who was at the bottom of the plots against us.

I gained the door without my presence having been discovered. In the dim half-light that came from the open window I could detect a figure standing on a chair apparently feeling along the wall near the ceiling. I recalled with curiosity that it was from that spot that the whispers I had heard had seemed to come.

Inch by inch I edged noiselessly forward, my eyes on the intruder until at last my fingers found the electric light button. As the light flooded the room there was a suppressed scream, followed by a frightened gasp. The figure on the chair turned quickly and faced me. I saw that it was a woman, a badly frightened woman, with her hands clutching at her heart. Almost instantly I recognized her. It was not Barbara Bradford, but her sister, Claire. She was clad in some sort of a dark house gown thrown over her nightgown. Her slippered feet were bare of stockings, and her hair hung in a great braid down her back.

As I stared at her she sprang from the chair and made a rush for the open window. I grabbed for her and though she fought desperately I managed to hold her fast and to drag her away from the window. After a moment's futile resistance she suddenly collapsed in my arms, moaning in a tense whisper:

"Let me go, please let me go."

I placed her in a chair, and still keeping a tight hold on one of her arms, studied her, debating what to do. What desperate motive could have driven this girl to the daring journey across the narrow ledge by which she had gained access to my quarters? Was she, I wondered, once more in the power of that evil ex-husband of hers, driven by fear of him to such desperate deeds.

"Let me go," she moaned again.

"Not until you tell me what you were doing in my rooms," I answered firmly.

"I did not know there was any one here. I thought the apartment was vacant. I thought the Gastons were away."

"But why did you come?"

"I can't tell that," she moaned. "I can't! I can't!"

"You must," I repeated. "I am going to keep you here until you do tell me."

"You must not keep me here," she said. "I don't want my people to know about my having been here. You look like a gentleman. Please let me go."

"Doesn't Barbara—doesn't your sister know you are here?"

At my mention of her sister's name an expression of amazement escaped her.

"Who are you?" she asked excitedly. "How did you know who I was?"

"I am a friend of your sister," I answered. "She will tell you who I am. You must trust me. I feel I have a right to know what you are doing here. Won't you tell me?"

A strange look came into her eyes and she shook her head.

"You wouldn't understand. I was trying to trace the whispers."

"The whispers!" I cried excitedly. "You have heard them, too?"

"Often," she said. "I heard them tonight. Mother and Barbara were out to the theater. They seemed to come from near the ceiling in my sister's room. They seemed to vanish in the direction of this room. I thought there was no one here. I decided to creep along the ledge and see if I could trace them."

"And did you succeed?"

She shook her head.

"When I first came in this room I could still hear them. They seemed to be coming from up near the ceiling. I got up on a chair and put my ear to the wall to listen. Then they stopped altogether and then—you came in. May I go now—before my mother comes home?"

"On one condition," I answered, "that you tell your sister about your having been here."

"I'll tell her if you wish me to," she replied, "and now, please may I go? Could you let me out of your door? See, I brought a key to our apartment with me. I don't think I dare make that trip across the ledge tonight."

As I escorted her to the door, my mind in a whirl over the events of the evening, I suddenly remembered how important it was that I should see her sister for a long talk before I kept my appointment with Gorman.

"Tell your sister," I said to Claire Bradford as she departed, "that it is imperative that she meet me at luncheon tomorrow. I have news of the utmost importance—news that concerns all of us. Tell her to meet me at the Astor at one. She must come."

"I'll tell her," she replied.

CHAPTER VII.

It was the next evening that I made my astounding discovery, when pure chance led me plump into what both Barbara Bradford and I recognized at once as our first real clue to the mysteries surrounding us.

My find came unexpectedly at the end of an exciting day. As may be imagined I slept little in the hours following my unexpected meeting with Claire Bradford in my rooms, coming as it did right on top of Detective Gorman's revelations as to the identity of the telephone girl. Coupled with these circumstances was the fact that if my hopes were realized, Barbara would be within a very few hours lunching with me for the first time.

I just had to see her before I met Gorman. The tale I was to unfold to him was so improbable, so almost unbelievable, that I wanted to go over it with her step by step, in order to be able to convince the detective that it was the absolute truth.

I could not help but realize how preposterous it would sound in the telling. Mr. Gorman could hardly be blamed for believing that my mind had been inflamed by witnessing too many movie thrillers. Yet I had proof. There were the entries in my great-uncle's diary that I could show. I had the anonymous notes. My story of the strange whispers, if need be, could be confirmed by the old laundress, by Barbara Bradford, yes, and by Claire, too. That is, if the reason Claire had given to account for her presence in my room was the true one. It sounded logical, and yet I did not place the confidence in her that I did in Barbara.

But what I relied on most of all to convince Gorman of the truth of my preposterous tale was his own knowledge of who the telephone girl was. Just when I had reached the deduction that the band plotting against us must have a coadjutor in the building, he had come forward with the knowledge that pointed toward the person most apt to be involved.

"She Shouldn't Have Gone to Your Room. That's Just Like Her, Though."

I was pondering it all over in my mind as I left the house to meet Barbara. I was out on the street and just turning the corner when I remembered that I had spent most of the money in my pocket the night before. Retracing my steps, I returned to my apartment and took some bills from their hiding-place in the bookcase. As I emerged into the street again, I became aware that across the street was a man whose appearance seemed vaguely familiar. As I once more turned the corner, walking briskly, I glanced back for a second look at him and was surpised to see him coming in my direction.

Then all at once my subconscious mind came to my rescue. I realized when it was that I had seen him before and what made his appearance so familiar. As I left the house not ten minutes ago that very same man had been standing across the street. As I had turned back at the corner he had been coming in my direction just as he was now.

He must be following me, trailing me, shadowing me. I determined to test out my theory. At the next corner I turned sharply, glancing quickly back as I did so. He was still following me, though on the other side of the street and perhaps half a block away. I went a few steps out of sight and then stopped as if to look in a shop window. He came hurrying around the corner an instant later, slowing down as soon as he spotted me again and walked on slowly past me as if not noticing me. I waited until he was some distance beyond and retracing my steps quickly to the avenue again stopped in the shelter of a building to light a cigar, purposely wasting a number of matches. In hardly ten seconds he was back, covertly watching me from the other side of the street.

There was no question about it. He was trailing me. But who could be having me shadowed? Certainly he was not in the employ of the Bradfords or of Detective Gorman. Either he must be one of the band of plotters, or—I hated to voice my suspicion, but somehow the thought of my great-uncle Rufus kept obtruding itself. It would be just like the suspicious old miser, if it was he who had planned all this deviltment, to put me in a position of trust and then to have me watched night and day.

Whoever it was that inspired this pursuit, I determined to lead my shadow a merry chase. Jumping into a taxi I bade the driver take me to a department store. Looking back I saw the shadow hastily entering another cab. Arrived at my destination I thrust fare and tip into the driver's hand and hurrying inside managed to catch an elevator just ascending. One flight up I got out and redescended to the main floor by a staircase at the rear, emerging thence on to a side street. A second taxi took me to the Twenty-eighth street subway station, and there with no sign of my shadower I felt a pain to Times square and went to the Astor to meet Barbara Bradford, arriving on the dot of one. She was there awaiting me and we quickly found a secluded table in one of the less conspicuous rooms.

"I've told Claire everything," she said as soon as we were seated. "I hope you're not angry with me."

"Of course not. You had to tell her. I am sorry to have frightened her."

"She shouldn't have gone to your room. That's just like her, though. She always acts on the spur of the moment. She's awfully worried, too, poor girl."

"We can save her," I said.

"Why," she asked quickly, "what have you learned?"

"I was convinced that they must have someone in the house aiding them. I've found out who it is. It's the telephone girl—Nellie Kelly is the name she goes by."

"I can't believe it," cried the girl, shocked at my statement. "She's only a girl like myself. I have talked to her lots of times. I'm certain there's nothing wicked or wrong about her."

"I'm afraid there is," I explained. "I took her out to dinner last night, to the White Room. The house detective, while she was off telephoning, practically ordered me out of the place because I was with her. She's notorious. Her husband is Lefty Moore, a well-known burglar. He's in Sing Sing now. Detective Gorman arrested him. He ought to know."

"Oh, the poor girl," exclaimed Miss Bradford, tears welling up in her eyes. "I'm so sorry for her."

"But think of your sister. Think what they are trying to do with Miss Kelly's aid."

"But how do you know she's aiding them?"

"I don't know it. But I do know that nobody could pull off all the things that have been happening in the Granddeck without some one there helping them. We've found someone used to helping criminals—a criminal's wife. Isn't that enough? All we need to do now is to watch her closely and fasten the thing on her."

"How are you going to do that?"

"That's why I insisted on your coming here today. I am to meet Detective Gorman at three. I feel that he could aid us, and I think we ought to tell him everything."

"Tell the police!" Her face grew white at the thought. "Wouldn't that mean a scandal—the newspapers and all that sort of thing?"

I shook my head decisively.

"Gorman's not with the police now. He is employed as a hotel detective. But he is just the man we need to help us. He knows all about criminals and how to track them. With his aid we can quickly clear the whole thing up."

"Will you have to tell him everything—about Claire's marriage?"

"We've either got to tell him everything or nothing."

"Oh, how I wish we did not have to. The more people there are who know about things the more likely they are to become public."

"Yet you trusted me with your sister's secret."

She gave me a quick glance of confidence.

"You're different."

"I'm afraid most people would not agree with you. They would regard me as a worthless, discredited young fellow out of a job."

"But it's not your fault."

"The point is," I went on, "that we have reached a place where we need expert advice. Gorman has fortuitously turned up to give it. The only way is to tell him everything."

For a moment she debated the matter silently, her pretty forehead puckered in thought.

"Yes," she said at last, "I suppose it is the only way. But won't he want a lot of money for his services?"

"I'll attend to that," I answered. "I'll make my great-uncle reward him handsomely for recovering the Gaston jewels."

"If he does."

"He must. We've got to get them back."

From her hand-bag she produced the anonymous letters she had received and handed them to me.

"Will you want to show the detective these?"

"Yes, I think I had better. The whole tale sounds so preposterous that I need every bit of corroborative evidence we can muster."

For half an hour we lingered over the table, discussing all the aspects of the case. Eventually I think I persuaded Miss Bradford that the evidence pointed most damningly to the telephone girl as one of the conspirators or at least one of their aides. She was eager to know what plan of action Gorman would advise and as we parted we arranged to be at our adjoining windows at ten that evening in order that we might have another chat.

I found Gorman waiting for me at the place he had mentioned.

"I told you that girl was a bad one," was his greeting.

"What do you mean?" I cried.

"What have you learned about her?"

"Nothing except that the address she gave you last night was phony. The number she gave is the hospital grounds"—he pronounced it "horspital."

"Where does she live, then?"

"She's keeping that under cover. She shook the taxi at Fifty-ninth and Third."

Detective Gorman to the rescue.

(TO BE CONTINUED.)

Items dealt with and edited by the Japanese have no real value.

CALOMEL DANGER TOLD BY DODSON

Says You Cannot Gripe, Sicken, or Salivate Yourself if You Take "Dodson's Liver Tone" Instead

Calomel loses you a day! You know what calomel is. It's mercury; quicksilver. Calomel is dangerous. It crashes into sour bile like dynamite, cramping and sickening you. Calomel attacks the bones and should never be put into your system.

When you feel bilious, sluggish, constipated and all knocked out and believe you need a dose of dangerous calomel just remember that your druggist sells for a few cents a large bottle of Dodson's Liver Tone, which is entirely vegetable and pleasant to take and is a perfect substitute for calomel. It is guaranteed to start your liver without stirring you up inside, and can not salivate.

Don't take calomel! It can not be trusted any more than a leopard or a wild cat. Take Dodson's Liver Tone, which straightens you right up and makes you feel fine. Give it to the children because it is perfectly harmless and doesn't gripe.—Adv.

OUR WIVES AND DAUGHTERS

Write for the booklet "Our Wives and Daughters." Full of information every women should have; including voluntary testimony and advice from women in all walks of life who *know* by *experience* what Stella Vitae will do for women.

Stella Vitae is the famous prescription of an old family physician, successfully used in a long, life-time practice, Sold under agreement that if the *first* bottle fails to benefit money will be refunded. Ask your druggist.

Mrs. D. S. Hamilton, of Milner, Ga., Route 1, writes: "It gives me pleasure to testify to the benefit which both my daughter and myself have derived from the use of STELLA VITAE. For some time the doctors of our neighborhood had treated my daughter without success. One bottle of STELLA VITAE in three weeks' time completely cured her. My own health has been restored by STELLA VITAE; and no doctor has been called upon to treat any member of my family since I began using Dr. Thacher's Remedies."

THACHER MEDICINE CO., Chattanooga, Tenn., U. S. A.

STELLA-VITÆ
WOMAN'S RELIEF MOTHER'S CORDIAL

YOUNGSTER MADE WORD GOOD

Though, as It Turned Out, It Was at the Cost of Some Personal Discomfort.

Marshall, who is five, lives in a flat building. He is a real boy and although he has a rear yard and a sand pile in which to play, his mother has more or less trouble keeping him off the streets. A neighbor saw him across the street one morning and the next day called his attention to the fact that he was out of the zone mapped for him. He was one of the busy ones about a vegetable wagon. "Yes," he said, "I had to get some sings" The next morning he asked his mother for the market basket. He immediately disappeared and soon returned, accompanied by the vegetable man. In the basket were three pounds of potatoes, a box of berries and two cantaloupes. Mother had to settle whether she needed the goods or not. At any rate, Marshall made his word good with the neighbor that he had to get "some sings." When questioned by the same neighbor about his shopping expedition he said: "Yes, and mother spanked me, too."

The Magic Distance.

Guest—You advertised a magnificent view.

Proprietor—Yes, you can see three miles out at sea.

POET'S WORD GOOD ENOUGH

Student Was Absolutely Satisfied Without the Necessity of Seeing Any Proofs.

A good story is going the rounds of Princeton about Prof. Alfred Noyes, the English poet.

Professor Noyes, it is well known, likes very much to read his works aloud to his friends, and at Princeton, with so many young men under him, he is usually able to gratify this liking to the full.

The other day Professor Noyes said to a junior, who had called about an examination:

"Wait a moment. Don't go yet. I want to show you the proofs of my new book of poems."

But the junior made for the door frantically.

"No, no," he said, "I don't need proofs. Your word is enough for me, professor."

Rich Find in an Old Dress.

When the personal effects of the once-famous dancer, "Rigolboche," who died recently in Paris at the age of eighty, were sold at auction, an old silk dress was knocked down to a second-hand clothes dealer for a mere song. On examining the garment the purchaser found concealed in the lining a bundle of French bank notes to the value of $1,060.

Twenty Five Years of Success

proves that the originator of

Postum Cereal

was building upon a sure foundation when he devised this most famous of all cereal beverages.

Where one used it in place of coffee, in the beginning, tens of thousands drink it today—and prefer it to coffee.

Healthful, delightful to taste and satisfying to every one at table.

Postum is now recognized as coffee's one and only great competitor among those who delight in a coffee-like flavor.

Sold everywhere by Grocers

Made by Postum Cereal Co., Inc.
Battle Creek, Michigan

DEPENDED UPON IT 20 YEARS

Lydia E. Pinkham's Vegetable Compound Has Been This Woman's Safeguard All That Time.

Omaha, Neb.—"I have used Lydia E. Pinkham's Vegetable Compound for over twenty years for female troubles and it has helped me very much. I have also used Lydia E. Pinkham's Sanative Wash with good results. I always have a bottle of Vegetable Compound in the house as it is a good remedy in time of need. You can publish my testimonial as every statement I have made is perfectly true."—Mrs. J. O. ELMQUIST, 2424 S. 20th Street, Omaha, Nebraska.

Women who suffer from those distressing ills peculiar to their sex should be convinced by the many genuine and truthful testimonials we are constantly publishing in the newspapers of the ability of Lydia E. Pinkham's Vegetable Compound to restore their health.

To know whether Lydia E. Pinkham's Vegetable Compound will help you, try it! For advice write to Lydia E. Pinkham Medicine Co. (confidential), Lynn, Mass. Your letter will be opened, read and answered by a woman, and held in strict confidence.

Strong Hint.

Henry's father owned a rolling mill and generally took him out to see his favorite superintendent on Saturday. One Saturday morning, however, his father was in a great hurry and failed to say anything about taking Henry with him. The little fellow stood it as long as he could, but finally sobbed, "Daddy, when you see Mr. Perry (the superintendent) will you please tell him that I'm awfully sorry you forgot to take me with you?"

That No-Account Feeling

Means that you have malarial germs in your blood. Millions of them destroying the red corpuscles, and filling your blood with poisons that cause chills and fever, general run-down condition and complications with Dysentery, Bronchitis and Pneumonia.

Avoid the dread effects of this disease by taking *Oxidine*, a preparation that kills the germs of malaria, and tones up the system in a natural way.

Don't wait until Malaria gets you into its clutches. Get a bottle of *Oxidine* today. 60c. at your drug store.

The Behrens Drug Co.
Waco, Texas.

OXIDINE
STOPS MALARIA

DON'T DESPAIR

If you are troubled with pains or aches; feel tired; have headache, indigestion, insomnia; painful passage of urine, you will find relief in

GOLD MEDAL HAARLEM OIL CAPSULES

The world's standard remedy for kidney, liver, bladder and uric acid troubles since 1696. National Remedy of Holland since 1696. Three sizes, all druggists. Guaranteed. Look for the name Gold Medal on every box and accept no imitation

Liggett & Myers
KING PIN
CHEWING TOBACCO
Has that good licorice taste you've been looking for.

WINTERSMITH'S CHILL TONIC

Sold For 50 Years. FOR MALARIA, CHILLS AND FEVER. Also a Fine General Strengthening Tonic. At All Druggists.

PARKER'S HAIR BALSAM
Removes Dandruff—Stops Hair Falling
Restores Color and Beauty to Gray and Faded Hair
50c. and $1.00 at druggists
Hiscox Chem. Wks. Patchogue, N. Y.

HINDERCORNS Removes Corns, Calluses, etc., stops all pain, ensures comfort. Makes walking easy. 15c. by mail or at druggists. Hiscox Chemical Works, Patchogue, N. Y.

BLUAL THE EASY WAY

FRECKLES

NGER
DODSON

or Salivate Yourself if
r Tone" Instead

ely vegetable and pleasant to
and is a perfect substitute for
iel. It is guaranteed to start your
without stirring you up inside.
an not salivate.
't take calomel! It can not be
d any more than a leopard or
d cat. Take Dodson's Liver Tone.
straightens you right up and
you feel fine. Give it to the
en because it is perfectly harm-
and doesn't gripe.—Adv.

Mrs. D. S. Hamilton, of Milner, Ga., Route 1, writes: "It gives me pleasure to testify to the benefit which both my daughter and myself have derived from the use of STELLA VITAE. For some time the doctors of our neighborhood had treated my daughter without success. One bottle of STELLA VITAE in three weeks' time completely cured her. My own health has been restored by STELLA VITAE; and no doctor has been called upon to treat any member of my family since I began using Dr. Thacher's Remedies."

Chattanooga, Tenn., U. S. A.

-VITÆ
OTHER'S CORDIAL
29

ET'S WORD GOOD ENOUGH

dent Was Absolutely Satisfied Without the Necessity of Seeing Any Proofs.

A good story is going the rounds of nceton about Prof. Alfred Noyes, English poet.

Professor Noyes, it is well known, es very much to read his works oud to his friends, and at Princeton, th so many young men under him, is usually able to gratify this lik- to the full.

The other day Professor Noyes said a junior, who had called about an amination:

"Wait a moment. Don't go yet. I nt to show you the proofs of my w book of poems."

But the junior made for the door antically.

"No, no," he said, "I don't need oofs. Your word is enough for me, ofessor."

Rich Find in an Old Dress.

When the personal effects of the ce-famous dancer, "Rigolboche," ho died recently in Paris at the age eighty, were sold at auction, an old lk dress was knocked down to a econd-hand clothes dealer for a mere ng. On examining the garment the urchaser found concealed in the lin- a bundle of French bank notes to e value of $1,000.

Years

hat
nator of

Cereal

a sure foundation
this most famous
ges.

in place of coffee,
ens of thousands
l prefer it to coffee.

ful to taste and
one at table.

ognized as coffee's
competitor among
t in a coffee-like

re by Grocers

Cereal Co., Inc.
k, Michigan

DEPENDED UPON IT 20 YEARS

Lydia E. Pinkham's Vegetable Compound Has Been This Woman's Safeguard All That Time.

Omaha, Neb.—"I have used Lydia E. Pinkham's Vegetable Compound for over twenty years for female troubles and it has helped me very much. I have also used Lydia E. Pinkham's Sanative Wash with good results. I always have a bottle of Vegetable Compound in the house as it is a good remedy in time of need. You can publish my testimonial as every statement I have made is perfectly true."—Mrs. J. O. ELMQUIST, 2424 S. 20th Street, Omaha, Nebraska.

Women who suffer from those distressing ills peculiar to their sex should be convinced by the many genuine and truthful testimonials we are constantly publishing in the newspapers of the ability of Lydia E. Pinkham's Vegetable Compound to restore their health.

To know whether Lydia E. Pinkham's Vegetable Compound will help you, try it! For advice write to Lydia E. Pinkham Medicine Co. (confidential), Lynn, Mass. Your letter will be opened, read and answered by a woman, and held in strict confidence.

Strong Hint.

Henry's father owned a rolling mill, and generally took him out to see his favorite superintendent on Saturday. One Saturday morning, however, his father was in a great hurry, and failed to say anything about taking Henry with him. The little fellow stood it as long as he could, but finally sobbed, "Daddy, when you see Mr. Perry (the superintendent) will you please tell him that I'm awfully sorry you forgot to take me with you?"

That No-Account Feeling

Means that you have malarial germs in your blood. Millions of them destroying the red corpuscles, and filling your blood with poisons that cause chills and fever, general run-down condition and complications with Dysentery, Bronchitis and Pneumonia.

Avoid the dread effects of this disease by taking *Oxidine*, a preparation that kills the germs of malaria, and tones up the system in a natural way.

Don't wait until Malaria gets you into its clutches. Get a bottle of *Oxidine* today. 60c. at your drug store.

The Behrens Drug Co.
Waco, Texas.

OXIDINE
STOPS MALARIA

DON'T DESPAIR

If you are troubled with pains or aches; feel tired; have headache, indigestion, insomnia; painful passage of urine, you will find relief in

GOLD MEDAL HARLEM OIL CAPSULES

The world's standard remedy for kidney, liver, bladder and uric acid troubles and National Remedy of Holland since 1696. Three sizes, all druggists. Guaranteed. Look for the name Gold Medal on every box and accept no imitation

Liggett & Myers
KING PIN
CHEWING TOBACCO
Has that good licorice taste you've been looking for.

WINTERSMITH'S CHILL TONIC

Sold for 50 Years. FOR MALARIA, CHILLS AND FEVER. Also a Fine General Strengthening Tonic. At All Drug Stores.

PARKER'S HAIR BALSAM
Removes Dandruff—Stops Hair Falling
Restores Color and Beauty to Gray and Faded Hair
50c. and $1.00 at druggists.
Hiscox Chem. Wks. Patchogue, N.Y.

HINDERCORNS Removes Corns, Calluses, etc., stops all pain, ensures comfort to the feet, makes walking easy. 15c. by mail or at Druggists. Hiscox Chemical Works, Patchogue, N. Y.

BLUAL THE EASIEST
most economical way of bluing your wash. Put up in 10c and 5c packages. Send for trial package. Agents wanted. Blual Chemical Co., 300 W. 132nd St., N. Y. City

FRECKLES

PACKAGES HELP TO SELL GOODS

Desirability of Packing Products in Clean, Sound Containers Is Emphasized.

RECENT INSTANCE IS CITED

Farmer, Who Shipped Large Amount of Butter in Dark, Unattractive Barrels Suffers Loss of 8 Cents a Pound on Shipment.

The desirability of packing farm products in clean, sound containers is again emphasized by the loss of $350 recently suffered by a producer in connection with a single shipment of butter, say specialists of the bureau of markets, United States department of agriculture.

Used Dark-Colored Barrels.

This farmer shipped in barrels unsalted butter that scored 89 points. Because of the dark gray color of the barrels, which suggested packing stock butter, the receiver was unable to interest buyers in the commodity. Realizing that he would be unable to sell it at all in that condition, he salted and reworked the butter and then packed it in butter tubs. Although the butter had deteriorated in quality by this time, the appearance of the

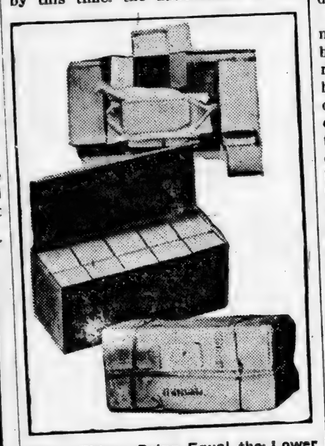

Other Things Being Equal the Lower Parcel Post Packages Will Market Better Because of Their More Attractive Appearance.

packages commanded the attention of buyers and the butter was promptly sold. The loss to the shipper was practically 8 cents a pound, or over $350 on the entire shipment—a loss that would have been avoided in the first place had the shipper packed the butter properly, and a loss that would have been greater had not the receiver done so.

The same principle applies to eggs, beans, or any other commodity, say the bureau's experts. If the packages present an inviting appearance, the sale is half made; for good-looking packages suggest contents of high quality.

Another Illustration.

Another illustration given by the bureau of markets is that of a country creamery that forwarded a five-tub sample shipment of butter to a commission firm and received an offer for future shipments. In the next shipment the creamery used second-hand tubs instead of bright, new, clean, attractive packages, such as were used in the five-tub sample. Although the butter shipped was uniform in quality and scored 92 points, the commission firm was unable to dispose of it as "extras," and the shipper was compelled to take a loss of 2 cents a pound on the shipment.

STRIPED CUCUMBER BEETLES

Clean Garden of All Forms of Vegetation in Fall and Burn It to Destroy Harmful Pests.

The best way to handle the striped cucumber beetle is by cleaning the garden in the fall of all forms of vegetation and making a bonfire of it. The adjacent plots to the garden should also be raked and the rubbish burned. In this way many species of insects will be killed that would otherwise live through the winter. Many small gardeners leave the garden cleaning until spring and then wonder at the numerous forms of insect life. One day of cleaning and burning in the fall saves several days of insect picking during the spring and the loss of a number of plants. Some observers make the statement that one day in the fall is equal to ten days of fighting the young in the spring. Among the birds that have been seen eating the cucumber beetle on several occasions are the quail, English sparrow, wren, grosbeck and oriole.

HINTS FOR SUMMER WEATHER

Extra Care Should Be Taken to See That Young Chicks Are Not Injured by Hot Sun.

In hot weather, special care is necessary to prevent chicks from being overheated by exposure to the sun, confinement where ventilation is bad, or overcrowding. The brooder should be under shelter, with good circulation of air around it, and the number of chicks should not be greater than it will accommodate comfortably under fair weather conditions.

PLAN TO MAKE YARD FOR POULTRY FLOCK

South Side of Building Is Favored by Experts.

Height of Fences Will Need to Be Regulated by the Variety of Fowls—Hexagonal Wire Netting Is Not Expensive.

If convenient, it is well to have double yards, for then one may rotate green crops. Small yards may be sown to oats, wheat, rye, rapeseed, etc., but if large yards are available they can be kept in a permanent sod of bluegrass, alfalfa, or clover. While the fowls are using one yard the green feed in the other is getting a fresh start.

If the yards are to be on only one side of the house, they should be on the south side in order that the fowls may have the benefit of the first dry ground in early spring. It not infrequently happens that in localities where snow is abundant the ground on the south side is dry many days before that on the north side.

If the yards are to be in permanent sod and are to furnish green feed for the fowls, 70 to 80 square feet should be allowed for each bird. If part of the green feed is to be provided for otherwise, and the yards used mainly for exercise grounds, 35 to 40 square feet for each bird will be sufficient, poultry specialists of the United States department of agriculture say.

Hexagonal wire netting, 2-inch mesh, is suitable for fencing and can be bought cheaply. Where several runs are adjoining, the fences may be boarded up at the bottom to a height of 2 to 2½ feet, or 1-inch mesh wire can be used in place of these boards, to prevent the males fighting one another. Height of fences will need to be regulated by the variety of fowls. The heaviest breeds, like the Brahmas, may be restrained by a 4-foot fence, while most of the other breeds can be kept in by a 6-foot fence. Some of the Hamburgs and leghorns, however, need a 7 or 8 foot fence. By clipping the flight feathers on one wing they can be kept in without much trouble. Gates should be provided in order to permit access from one yard to the next.

Shade of some kind should be provided, and this can often be advantageously furnished by planting fruit trees (such as pear, plum, peach, cherry and apple) in the yard.

VEGETABLES GROWN IN FALL

Some of Pickling and Canning Stock Missed in Spring or Summer Can Be Produced.

After the hot summer weather is passed, when the autumn rains have begun one should plan for the fall garden. There are many vegetables that will mature in a short time that are welcome additions to the bill of fare, and some of the pickling and canning stock that we failed to get in the spring or summer can yet be produced.

WELL SELECTED CORN SEED

Supply Should Be Set Aside at Time Crop Is Being Husked—Store In Dry Place.

The corn for seed should be selected and saved when it is being husked. Save no ears for seed which are not of medium size, fair, rows straight, even and of the standard color and borne at least two on the stalk. Seed corn should be spread out in the granary or on the top floor of the barn where it will keep dry.

FALL GREEN BEANS FAVORED

Superior Vegetable for Canning or Pickling—Red Valentine Is Always Tender.

Fall green beans are just the thing for canning or pickling as the continued cool weather is less apt to cause them to spoil. The Red Valentine is a favorite variety for fall planting as they come quick, are always tender and stringless, and yield heavily.

LOCATION OF FARM HOME

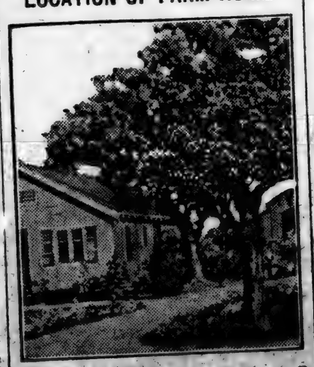

When planning to build a farm home, say specialists of the United States department of agriculture, select a location near good trees, so that their shade may be used and enjoyed by the family every day during the summer. It takes so long to grow good trees that existing ones should be cherished and utilized to the fullest extent.

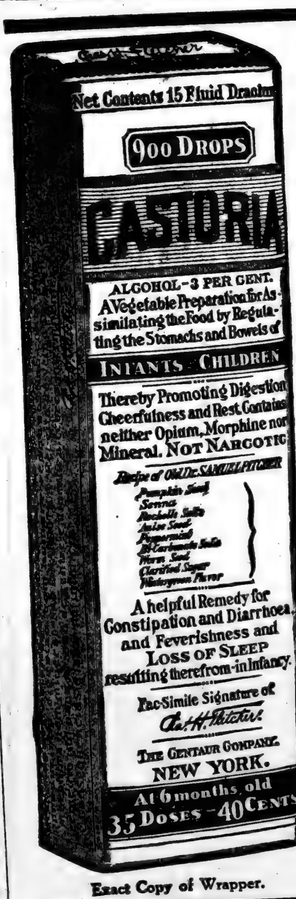

Exact Copy of Wrapper.

Children Cry For
Fletcher's
CASTORIA

Special Care of Baby.

That Baby should have a bed of its own all are agreed. Yet it is more reasonable for an infant to sleep with grown-ups than to use a man's medicine in an attempt to regulate the delicate organism of that same infant. Either practice is to be shunned. Neither would be tolerated by specialists in children's diseases.

Your Physician will tell you that Baby's medicine must be prepared with even greater care than Baby's food.

A Baby's stomach when in good health is too often disarranged by improper food. Could you for a moment, then, think of giving to your *ailing* child anything but a medicine especially prepared for Infants and Children? Don't be deceived.

Make a mental note of this:—It is important, Mothers, that you should remember that to function well, the digestive organs of your Baby must receive special care. No Baby is so abnormal that the desired results may be had from the use of medicines primarily prepared for grown-ups.

MOTHERS SHOULD READ THE BOOKLET THAT IS AROUND EVERY BOTTLE OF FLETCHER'S CASTORIA

GENUINE CASTORIA ALWAYS
Bears the Signature of
Chas. H. Fletcher

THE CENTAUR COMPANY, NEW YORK CITY.

Heavy Traffic.

They seldom crowd the roads in northern Minnesota, but on our last tour, when we headed into a tamarack swamp and had to take our top off because of the low-hanging trees, we did feel a trifle uncertain about the route.

"Do many cars travel this road?" we asked some children who happened along.

"Oh, yes," came the proud reply: "lots of 'em. One came last year and one this year, an' now you're here, too!"

Puts *I Will* In You Easy to Get Strong

Everyone wants more pep and surely needs it this hot weather. Hot weather takes away the appetite and makes one feel listless, lifeless, miserable, even when you have a strong stomach, but for those who have weak stomachs, it is really a dangerous, trying time.

Be on the safe side this kind of weather and help nature all you can, by taking an eatonic tablet about half an hour before you eat and one or two an hour after you eat; it will be of wonderful benefit. Eatonic simply takes up the excess acids, poisons and gases, and carries them right out of the body. With the cause of the trouble removed, of course you will feel fit and fine—full of pep all the time. Eatonic will cool feverish mouth and stomach and give you a good appetite, even in hot weather.

Get a big box at your druggist's for a trifling cost and let eatonic help you for a few days; then you will never be without it. Adv.

Psychological Moment.

"Do you mean to say that an old-timer like you feels uneasy when called upon to make a political speech?"

"Yes," admitted Senator Sorghum, "though I won't say it's exactly stage fright. You never can tell when everything might have gone your way if you hadn't happened to spring the wrong epigram or funny story."

SAY "DIAMOND DYES"

Don't streak or ruin your material in a poor dye. Insist on "Diamond Dyes." Easy directions in package.

"FREEZONE"

Lift Off Corns! No Pain!

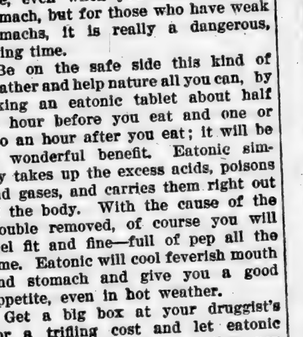

Doesn't hurt a bit! Drop a little "Freezone" on an aching corn, instantly that corn stops hurting, then shortly you lift it right off with fingers. Truly! Your druggist sells a tiny bottle of "Freezone" for a few cents, sufficient to remove every hard corn, soft corn, or corn between the toes, and the calluses, without soreness or irritation.

Unmistakably Evident.

She (at ewall function)—I barely got here.

He (observantly)—So I see.

"Didn't Rest Well"

Prominent Georgia Lady Suffered From Faint Spells and Sleeplessness—Relieved by Ziron.

PEOPLE who get to feeling weak every now and then, and who do not seem to get the proper refreshment from rest, sleep and recreation, need a tonic to help their blood revitalize and build up their system.

For this, you will find Ziron Iron Tonic very valuable, as the testimony of thousands already has proved. Mrs. J. W. Dysart, lady of a prominent Georgia family residing near Cartersville, says:

"I didn't feel like myself.

"I didn't rest well some nights. I would be just as tired when I got up in the morning as when I went to bed. I would get weak, and have kind of fainty spells—at times hardly able to do my housework.

"I heard of Ziron, and felt maybe a tonic would help me. I thought it would at least strengthen me.

"I believe Ziron has done me good. I feel better. I am glad to recommend it as a good tonic."

Try Ziron. Our money-back guarantee protects you. At your druggist's.

A Clue.

"You said the suspected moonshiners gave you a clue by singing. What was the song?"

"'Off in the Still-y Night.'"

Statistics in the hands of a campaign orator are usually unreliable figures of speech.

Unprofitable Combination.

Howell—Is your new hired man satisfactory?

Powell—I should say not. He is one of the heavy eaters and light workers.

The meaning of "Dr." depends altogether upon whether it is placed before or after a man's name.

"ASPIRIN"

WARNING! The name "Bayer" is the thumbprint which identifies genuine Aspirin prescribed by physicians for 20 years and proved safe by millions.

BAYER

SAFETY FIRST! Accept only an "unbroken package" of genuine "Bayer Tablets of Aspirin," which contains proper directions for Headache, Earache, Toothache, Neuralgia, Colds, Rheumatism, Neuritis, Lumbago, and for pain generally. Strictly American!

Handy tin boxes of 12 tablets cost but a few cents—larger packages.

Aspirin (the trade mark of Bayer Manufacture of Monoaceticacidester of Salicylicacid)

W. N. U., BIRMINGHAM, NO. 34-1920

Experienced Mothers know the value of

MOTHER'S FRIEND

For its wonderfully penetrating effect which softens the broad, flat, abdominal muscles under the skin of the abdomen. There is an absence of bearing-down pains, strain and general discomfort, more often than otherwise experienced when nature is unaided. Mother's Friend is used *externally*.

At all Druggists.

Special Booklet on Motherhood and Baby free. Bradfield Regulator Co. Dpt. F-12, Atlanta, Ga.

NOTICE OF SPECIAL ELECTION

To be Held in School District Number Thirty-Seven of Chilton County, Alabama.

Notice is hereby given that a special election will be held at Isabella School House in Isabella School District No. 37, of Chilton County, Alabama, on the 20th day of September, 1920 to determine whether or not a special district tax of thirty cents on each one hundred dollars worth of taxable property shall be levied and collected annually on the taxable property of said district for the present tax year and continuing for a period of ten years. Said levy is proposed to be made for public school purposes within said district. The boundary of said District No. 37 is as follows: Beginning at the north east corner of Section 28, Township 22, Range 13, thence south one mile to the north west corner of Section 34, Township 22, Range 13, thence east one mile to the north east corner of Section 34, Township 22, Range 13, thence south one mile to the south east corner of Section 34, Township 22, Range 13, thence west one-half mile to the north west corner of the NE¼ of Section 3, Township 21, Range 13, thence south one and one-fourth miles to the south east corner of the NE¼ of the NW¼ of Section 10, Township 21, Range 13, thence west one-fourth mile to the south west corner of the NE¼ of the NW¼ of Section 10, Township 21, Range 13, thence south one-half mile to the south west corner of the NE¼ of the SW¼ of Section 10, Township 21, Range 13, thence east three-fourths mile to the south east corner of the NE¼ of the SE¼ of Section 10, Township 21, Range 13, thence south one mile to the south east corner of the NE¼ of the SE¼ of Section 15, Township 21, Range 13, thence west three-fourths mile to the north west corner of the SE¼ of the SW¼ of Section 15, Township 21, Range 13, thence south three-fourths mile to the south east corner of the SW¼ of the NW¼ of Section 22, Township 21, Range 13, thence west three and one-fourth miles to the south west corner of the NW¼ of Section 19, Township 21, Range 13, thence north one-half mile to the north east corner of fractional Section 24, Township 21, Range 12, thence west to the north west corner of fractional Section 24, Township 21, Range 12, thence north four miles to the north west corner of fractional Section 36, Township 22, Range 12, thence east to the north east corner of fractional Section 36, Township 22, Range 12, thence north one mile to the north west corner of Section 30, Township 22, Range 13, thence east three miles to point of beginning.

This the 19th day of August, 1920.

J. L. GORE,
Sheriff of Chilton County, Ala.

NOTICE OF SPECIAL ELECTION

To be Held in School District Number Fifteen of Chilton County, Ala.

Notice is hereby given that a special election will be held at Gulledge's Store in the Verbena School District No. 15 of Chilton County, Alabama, on the 20th day of September, 1920, to determine whether or not a special district tax of thirty cents on each one hundred dollars worth of taxable property shall be levied and collected annually on the taxable property of said ditrict for the present tax year and continuing for a period of ten years. Said levy is proposesd to be made for public school purposes within said district. The boundary of said District No. 15 is as follows:—Beginning at the north west corner of the SW¼ of Section 35, Township 21, Range 15, thence east one mile to the north east corner of the SE¼ of Section 35, Township 21, Range 15, thence north one-half mile to the north west corner of Section 36, Township 21, Range 15, thence east one-half mile to the north east corner of the NW¼ of Section 36, Township 21, Range 15, thence north three-fourths mile to the north west corner of the SW¼ of the NE¼ of Section 25, Township 21, Range 15, thence east one-half mile to the north east corner of the SE¼ of the NE¼ of Section 25, Township 21, Range 15, thence south one-fourth mile to the south east corner of the SE¼ of the NE¼ of Section 25, Township 21, Range 15, thence east one and one-half miles to the north east corner of the SW¼ of Section 29, Township 21, Range 16, thence south two and one-half miles to the south east corner of the SW¼ of Section 5, Township 20, Range 16, thence west three-fourths mile to the south east corner of the NW¼ of the NE¼ of Section 7, Township 20, Range 16, thence south one-fourth mile to the south east corner of the NW¼ of the NE¼ of Section 7, Township 20, Range 16, thence west one-fourth mile to the south west corner of the NW¼ of the NE¼ of Section 7, Township 20, Range 16, thence south three-fourths mile to the south east corner of the SW¼ of Section 7, Township 20, Range 16, thence west one-half mile to the south west corner of Section 7, Township 20, Range 16, thence south one mile to the south east corner of Section 13, Township 20, Range 15, thence west two miles to the south west corner of Section 14, Township 20, Range 15, thence north three and one-half miles to the point of beginning.

This the 19th day of August, 1920.

J. L. GORE,
Sheriff of Chilton County, Ala.

NOTICE OF SPECIAL ELECTION

To be Held in School District Number One of Chilton County, Alabama.

Notice is hereby given that a special election will be held at Maple Springs School House in Maple Springs School District No. One of Chilton County, Alabama, on the 20th day of September, 1920 to determine whether or not a special district tax of thirty cents on each one hundred dollars worth of taxable property shall be levied and collected annually on the taxable property of said district for the present tax year and continuing for a period of ten years. Said levy is proposed to be made for public school purposes within said district. The boundary of said district No. One is as follows:—Beginning at the north west corner of Section 18, Township 21, Range 15, thence east one and one-half miles to the north west corner of the NW¼ of the NE¼ of Section 17, Township 21, Range 15, thence south one-fourth mile to the south west corner of the NW¼ of the NE¼ of Section 17, Township 21, Range 15, thence east one-half mile to the north east corner of the SE¼ of the NE¼ of Section 17, Township 21, Range 16, thence south three-fourths mile to the south west corner of Section 16, Township 21, Range 15, thence east one-half mile to the north east corner of the NW¼ of Section 21, Township 21, Range 15, thence south one mile to the south east corner of the SW¼ of Section 21, Township 21, Range 15, thence east one-fourth mile to the north east corner of the NW¼ of the NE¼ of Section 28, Township 21, Range 15, thence south one-fourth mile to the south east corner of the NW¼ of the NE¼ of Section 28, Township 21, Range 15, thence west one and one-half miles to the south east corner of the NW¼ of the NW¼ of Section 29, Township 21, Range 15, thence north one-fourth mile to the north east corner of the NW¼ of the NE¼ of Section 30, Township 21, Range 15, thence west one-half mile to the north east corner of the NW¼ of the NE¼ of Section 30, Township 21, Range 15, thence south one-fourth mile to the south east corner of the NW¼ of the NE¼ of Section 30, Township 21, Range 15, thence west one-fourth mile to the south west corner of the NW¼ of the NE¼ of Section 30, Township 21, Range 15, thence north one-fourth mile to the north west corner of the NW¼ of the NE¼ of Section 30, Township 21, Range 15, thence west one-half mile to the south west corner of Section 19, Township 21, Range 15, thence north two miles to point of beginning.

This the 19th day of August, 1920.

J. L. GORE,
Sheriff of Chilton County, Ala.

PARDON NOTICE

Notice is hereby given by the undersigned that he will apply to the State Board of Pardon for pardon or parole. BULLY HUBBARD.

GUARDIANS SETTLEMENT

The State of Alabama, Chilton County, Probate Court, July 31, 1920.

Whereas, on this, the 31st day of July, 1920, came Miss Minnie Muse, Guardian of Marie and Alice Williams, and filed her account, vouchers, evidence, and statement for final settlement of her said Guardianship, and the 28th day of August, 1920 has been appointed a day on which to make such settlement:

You are therefore hereby cited to appear before me at my office on the said day and contest the said settlement if you think proper.

L. H. REYNOLDS,
8-5-20-3t Judge of Probate.

Rub-My-Tism is a great pain killer. It relieves pain and soreness caused by Rhumatism Neuralgia, Sprains etc.

DR. O. C. MASTIN,
Offce over Upchurch Drug Co.
CLANTON, ALA.
Phones Offce and Residence on
Clanton Central Service.

Money to Loan

I represent a loan company and can perfect farm loans of $300 to $10,000 for 5 to 40 years time at less than 8 per cent. Now is the time to have farm lands inspected. The growing crops will help to show loan values. I can give same advantages as the Federal Farm Loans.

F. B. COLLIER,
Clanton, Ala.

Henry County Farms For Sale

We have farms ranging from 40 to 3,000 acres at prices from $25 to $100 per acre in land of "Pork, Peanuts and Prosperity." Crop failures unknown; delightful climate; good roads, schools, and churches. Write for a complete list of farms for sale.

WISE & GOLSON,
Abbeville, Alabama.

C. Reese Mullins, Agt.,

Insurance in all lines and Sewing Machins of All Kinds.

Next Door to Upchurch Drug Company,
CLANTON, ALA.

CHILTON COUNTY ABSTRACT CO.

M. D. FOSHEE, MANAGER.

It is not safe to buy land or to lend money and accept land as security without first investigating the title of the land. Often there are unpaid mortgages, judgments, or other liens affecting the title, which an abstract would set out. Therefore, when buying land or lending money thereon, it is important that an abstract of title be furnished. A few dollars spent for an abstract is cheaper than going ahead and having a law suit a little later on.

Abstracts of Title Promptly Prepared at Reasonable Charges.

CLANTON, - ALABAMA.

OLD SORES

on the leg, arm or body can be healed by using

SALE'S SALVE

If you have tried everything else and get no relief, buy a box of Sale's today and see how quickly it will heal the sores. Sold by

Upchurch Drug Co., Clanton, Ala.

Mrs. Joe Littlepohn has had as her guest her brother, Mr. Hermon Childress of Birmingham.

We are proud of the... doctors, druggists and the... in 666 Chill and Fever T...

Come ... and

Test the New Edis...

against your emotio...

We want to give you Mr. Ed... son's Realism Test. We w... you to decide for yourself whet... the New Edison brings you mu... as you like to hear it.

Think back to the last time yo... heard a great singer (or instr... mentalist). His art made you f... emotions. In those emotion... you found your pleasure.

You want the New Edison t... bring you the same emotion... The Realism Test helps you ... certain whether it does. It's ... scientific test—fascinating to ... joy. Hear it, and you'll kn... what a miraculous art the N... Edison brings into your hom...

Ask about our Budget Plan. ... shows you how to organize yo... dollars on a thrift basis and ma... easy the purchase of a New Ed... son.

Upchurch Drug Company
CLANTON, - ALABAMA.

Pep!

Bubbling, sparkling, zestful life—delicious to the last drop—that's

Chero-Cola
THERE'S NONE SO GOOD

Refreshing
With no bad after effect

DRINK
Chero-Cola
THERE'S NONE SO GOOD

TH...

VOL. IX.

Political Speal... Horns at Col...

...eynolds and Longshore M... "Fritz" Couldn't Stand the... From the Scene at the...

The opening gun of the present po... ical campaign in Alabama and the ...urth Congressional District was fir... last Saturday, when Judge L. H ...ynolds, Republican candidate for ... United States Senate and Judge ... P. Longshore, Republican candi... for Congress from the Fourth ...ngressional District, engaged in a ...nt debate with Hon. Fritz Thomp... of Centerville, who served in the ... of the Democratic offering on ... altar of political sacrifice. A ...ge amount of citizens of Shelby ...unty were present to witness the ...ntest, and they were given a feast ... thorough political discussion.

Judge Reynolds opened the discus... ...n with a speech of forty-five min... ...es, in which he took up the old ...pty carcass of the solid Democratic ...rth and fairly beat it to a frazzle. ... poured out such a flood of bitter ...ndemnation upon the manner in ...ich the Democratic party has trea... ...d the South, and the blindness with ...ich the southern Democrats have ...llowed the empty promises of the ...emocratic party that the whole mess ...oked hopeless for defense when he ...d finished with it.

The main points of his speech were ...rected toward pointing out wherein ...e South has never got any recog... ...tion from the Democratic party ad... ...inistrations because it has been a ...regone conculsion that the South ...ould vote the ticket solid no matter ...hat happened. And on the other ...nd he showed instances of the past ...w years where the politically doubt... ...l states have demanded many things ... the Democratic administration and ...t what they asked for simply be... ...use they were recognized as doubt... ...l, and liable to vote against the ...emocrats if they did not give them ...hat they asked for. These two ...oints were very forcibly illustrated ... the occurrences of 1914 and 1915, ... which years the government suf... ...red the southern farmers to be rob... ...ed of their cotton crop, and protec... ...d the western wheat manufacturers ... the guarantee to them of the prices ...ey demanded for their wheat.

The Democratic party in our own ...tate of Alabama came in for its ...st desserts at the hands of Judge ...eynolds. He pointed out the unfair ...ractices that are tolerated in the ...chool system of the state under Dem... ...cratic administrations, which allow ...hildren of some of the counties as ...uch as $33 per capita for public ...chools, and allot only $4 to $5 to ...hildren in other counties of the state.

Brief reference was made to the ...anagement of the affairs of this ...ountry during the war under Dem... ...cratic rule which concluded wi... ...he denunciation of the iron rule of ...resident Wilson and his sullen ef... ...orts at the domination of Congress ... making such wanton and wasteful ...ppropriations of the peoples money.

Mr. Wilson was thoroughly arraign... ...d for his efforts to force the Senate ...nd Congress, and the country as a ...whole to accept the league of nations

It is easy to save ... thrift which means ...

Without thrift an... and success are alm...

You can start a... sum you may have ...

If you want to st... today.

LARGEST-OLDEST-STRONG...

The People...

THE BANK WH...

her
Child-

We are proud of the
doctors, druggists and the
in 666 Chill and Fever To

Come i
and
e New Edis
your emotio

t to give you Mr. Edi-
alism Test. We want
cide for yourself whether
Edison brings you music
ke to hear it.

ack to the last time you
great singer (or instru-
t). His art made you fee
s. In those emotions,
nd your pleasure.

nt the New Edison to
ou the same emotions.
alism Test helps you as-
whether it does. It's a
e test—fascinating to en-
ear it, and you'll know
miraculous art the New
brings into your home.

ut our Budget Plan. It
u how to organize your
on a thrift basis and make
purchase of a New Edi-

h Drug Company
NTON, - ALABAMA.

THE UNION-BANNER

VOL. IX. CLANTON, ALA., AUGUST 26, 1920. NUMBER 22.

Political Speakers Lock Horns at Columbiana

Reynolds and Longshore Make it So Hot That "Fritz" Couldn't Stand the Racket. He Fled From the Scene at the First Chance.

The opening gun of the present political campaign in Alabama and the Fourth Congressional District was fired last Saturday, when Judge L. H. Reynolds, Republican candidate for the United States Senate and Judge A. P. Longshore, Republican candidate for Congress from the Fourth Congressional District, engaged in a joint debate with Hon. Fritz Thompson of Centerville, who served in the role of the Democratic offering on the altar of political sacrifice. A large amount of citizens of Shelby county were present to witness the contest, and they were given a feast of thorough political discussion.

Judge Reynolds opened the discussion with a speech of forty-five minutes, in which he took up the old empty carcass of the solid Democratic south and fairly beat it to a frazzle. He poured out such a flood of bitter condemnation upon the manner in which the Democratic party has treated the South, and the blindness with which the southern Democrats have followed the empty promises of the Democratic party that the whole mess looked hopeless for defense when he had finished with it.

The main points of his speech were directed toward pointing out wherein the South has never got any recognition from the Democratic party administrations because it has been a foregone conculsion that the South would vote the ticket solid no matter what happened. And on the other hand he showed instances of the past few years where the politically doubtful states have demanded many things of the Democratic administration and got what they asked for simply because they were recognized as doubtful, and liable to vote against the Democrats if they did not give them what they asked for. These two points were very forcibly illustrated by the occurrences of 1914 and 1915, in which years the government suffered the southern farmers to be robbed of their cotton crop, and protected the western wheat manufacturers in the guarantee to them of the prices they demanded for their wheat.

The Democratic party in our own State of Alabama came in for its just desserts at the hands of Judge Reynolds. He pointed out the unfair practices that are tolerated in the school system of the state under Democratic administrations, which allow children of some of the counties as much as $33 per capita for public schools, and allot only $4 to $5 to children in other counties of the state.

Brief reference was made to the management of the affairs of this country during the war under Democratic rule which concluded with the denunciation of the iron rule of President Wilson and his sullen efforts at the domination of Congress in making such wanton and wasteful appropriations of the peoples money.

Mr. Wilson was thoroughly arraigned for his efforts to force the Senate and Congress, and the country as a whole to accept the league of nations without the dotting of an "i" or the crossing of a "t".

Judge Reynolds was followed by Hon. Fritz Thompson, who was to represent the Democratic side of the argument, which he did in true Democratic style. He began by saying that he was a Democrat because he believed he ought to vote just like his daddy shot in 1861. His speech was predicated by the sole and only foundation that a Democrat can think of for his political justification, i. e., those old worn out and flimsy prejudices that were engendered in the hearts and minds of the people during the war between the states and reconstruction following.

It was a bit surprising to hear a man of the intelligence of Fritz Thompson get up in these latter days of broad thinking and sound judgment and wave the bloody shirt of the Confederacy. It seems that his effort fell with the greatest emptiness of any speech ever attempted by a Democrat before. Mr. Thompson may not know it, but it is just such speeches as his last Saturday that is disgusting the people of the country with modern Democracy. While such reputed leaders as he are making their flowery and animated arguments based on Civil War prejudices, the people who demand some economic relief and assistance of the government for present day problems that mean meat and bread to them and clothing for their backs, are leaving the old ship of Democracy in utter disgust.

Then after disgusting his hearers with his Civil War speech, Mr. Thompson completed his baby act by laying all the negro equality charges he could rake and scrape at the door of the Republicans. He did not choose to defend the Wilson administration for its neglect of the vital things that concern the people, but stayed close by those old issues that once divided our country asunder, but which sound empty and void now to all men who are accustomed to think of our country and our government in terms of what it means to the life and living of the present and future generations.

But no one who listened to his speech knew any better than did Mr. Thompson, of the utter ridiculousness of the arguments he made. He thoroughly realized that what he had said would not stand the fire of Judge Longshore who was to follow him and consequently as soon as he had finished his remarks he left the court house and in true Democratic style, betook himself to the tall uncut timber of the wilderness. He knew that his old prejudices would be roasted to a nice brown by the able and vindictive tongue of Judge Longshore.

After Judge Longshore had given his friend Thompson a few broad sides everyone could see where Fritz was wise in getting out when he did. He was not only roasted to a nice brown, but he was burnt to charcoal in most places. And while Longshore was skinning Thompson and the Democratic party in general the audience roared in a long peal of continuous jubilant applause.

The curtain of Civil War prejudices which Fritz had put up to defend himself and the Democrats from the darts of Judge Reynolds was swept away by the first blast from Longshore, and with the foe left open in a barren waste, the speaker began hurling his big shells into their ranks to the complete disorder and obliteration of every vestige of defense that Thompson had prepared.

It was amusing to see what a fool Thompson has acted in his charging the Republicans with playing politics with the negro, when Judge Longshore produced records and newspaper clippings that told of how President Wilson had only last year carried the negro Moton from Tuskeegee with him to Versailles to frame the league of nations; of how he had appointed Emmett J. Scott, another Alabama negro, as Assistant Secretary of War to Mr. Baker; and numerous other instances where Mr. Wilson and other Democratic politicians had given federal appointments to negroes in recent years only in the hopes of getting their support in the elections. Mr. Longshore did not deny that Republicans had sought the negro vote and had appointed negroes to office; but he did denounce such practices. He showed Mr. Thompson up in a mighty bad light as trying to lay that kind of stuff on the Repubicans when the Democrats are as deep in the mud as the Repubicans are in the mire.

After Judge Longshore had finished Mr. Thompson up good and proper on his Civil War and negro bunk, he then proceeded to deal at length with some of the fallacies of modern Democracy as portrayed and perpetrated on the country under the regime of Wilsonism. The league of nations and Mr. Wilson's trip to Europe in the interest of same was held up to his hearers as the mightiest piece of political indiscretion, and the most monstrous governmental blunder that this country had ever witnessed.

It may be truly said that when Mr. Longshore had finished with his great speech there was not enough of Fritz Thompson's old hide-bound political prejudices left to be worthy of mention. He made a speech the like of which he alone can make. It was a characteristic speech; it was a timely speech; it was an able speech; and more than all it was a speech that met the approval of his hearers because they realized that it was the real unadulterated gospel truth about Alabama and the South and the United States so far is politics is concerned.

This meeting and speech-making was, as stated in the beginning, the opening of the campaign of Judge Reynolds for the United States Senate, and of Judge Longshore for Congressman from the Fourth District of Alabama. They will continue the fight throughout the state and the District, and the voters will this year have a chance of viewing the sensible side of politics in Alabama and the United States as well as the old dry and empty skeleton of the Democratic side. This campaign is going to be an eye-opener for the people of Alabama. It is going to wake up such fellows as Fritz Thompson, who are deceiving themselves by the idea that the people will forever follow them in their blind prejudices and vote the Democratic ticket and place Democrats in power at Washington only to be answered back, "Depart from me, I know ye not," when they ask the government for anything that they need.

While Nero fiddled Rome burned to the ground. And in like manner while Fritz and other Democratic leaders of Alabama and the South are fiddling their time away, some of these times, and not far away, the old Ship of Solid Democracy will go on the rocks, and be beaten to pieces by the great flood of growing Republican sentiment throughout this the fairest portion of our great country.

Nice Things to Eat At Reasonable Prices

--- AT THE ---

Chilton Cafe

We Cook what you Want and when you want it.

WE BUY EGGS

SHELBY COUNTY CITIZEN TELLS OPINION OF COX AND THE LEAGUE.

In 1916 Woodrow Wilson said vote for me and I will keep you out of the war. In less than eight months after his election we were thrown into one of the greatest wars ever known to mankind. But Mr. Wilson was playing politics then; he wanted to be re-elected, and was, on that promise, "I will keep you out of war." Now the candidate, Mr. Jas. Cox, says, "We must have the League of Nations as presented to us by the father, Woodrow Wilson, and forever have peace and quietude."

Yes, we have peace now and 16,000 of our American boys are across the seas to-day guarding the interests of those whom we had to fight with all the adverse circumstances to maintain their republic.

Yes, Jimmy, as he is called, is a new doctor, but he has the same old remedy that the father, Woodrow, had, the League of Notions, a document that will forever destroy, if accepted with Article X, the sovereignty of this great Republic.

Now with all the oppression by the autocrats of the old world mess, Mr. Wilson and Jimmy Cox say that we must link our precious union to those of the old world, and be ready at all times to to defend and protect the political integrity and territorial boundaries of the great empires of the world. Article X guarantees this and the Congress of the United States nor the President have anything to say or do, other than as members of the league. Vote against the sending of our boys over there, and America has one vote against 32 of the empires of the world. Wake up mothers, and fathers and young men, look and see what you are about to have thrust upon you, that is, if the Democratic party should be placed in power again this fall. Cox says we must have the League as Woodrow Wilson brought it to us, and if you vote for Cox it means a vote for the League of Nations, which will continually be sending your boys across the briny deep to fight for the greedy and autocratic empires from now, henceforth and forever. Would you sacrifice your blood-bought liberties to satisfy the fancy dream of world dominion in the mind of a man like Woodrow Wilson, who has spent a great part of his term as President of the United States, in foreign countries dining with kings, queens and princes?

Now Mr. Cox says vote for me and I will bring peace to the country by harnessing the league of nations upon you—a peace that will be lasting and satisfying. God forbid that such league with its iron hand of opression should ever be placed upon the heads of the liberty-loving people of this the only free and independent nation on the face of the earth. We are not alarmed. The fathers and mothers of this country, who love God and believe in the promotion of Christianity, will never give their approval to such a move that is destined to destroy the foundation of our civil liberties.

This question is one that should receive more thoughtful consideration than anything that has ever confronted our country. It simply means, if put upon us, the destruction of the only free nation left upon the face of the earth, and joining it to the greedy empires of the earth who are controlled by the Catholic church. To join this league as presented by Woodrow Wilson is placing our future destiny in the hands of the Catholic church, and we know that the Catholic church is the greatest destroyer of human liberty that has ever been loosed upon the face of the earth. To join them in the league of nations, we will be subject to their call, for they will vote a majority in the league. What could be a better scheme for the Catholics to get control of the world? It plays exactly into their hands.

What will the liberty-loving people of America think of Wilson and Cox for advocating such a combination as will mean such utter destruction to every principle of American integrity? By their love of humanity and the rights guaranteed us under our constitution, they will bury Wilson and Cox so deep that they will not emerge by resurrection day.

Talk about tying the future posterity of this Christian nation to the Catholic church, which says to you that the public schools of this country turn out thieves and robbers and that they are not Anglo Saxons, but Anglo Maniacs. If you were to put them in power they would destroy every church and schoolhouse in this country, and they would force you to attend the Catholic church, and a refusal would mean that your freedom to live outside of a penitentiary will cease right there, and your place henceforth would be behind prison walls.

Bind yourself to the dominant figure in the league of nations, the Catholic church, which will tell you that if you are not maried by a priest, you are living in adultery, and that your children are illegitimate? If you are in favor of this condition, vote for Cox. That is what it means. Not a matter of whethtr you want a Democrat or Republican for President, but a matter of whether you want the League and Catholic dominion or not.

If you will vote for that stalwart American, Warren G. Harding, you will forever be protected from such imposition, and your liberties will be safeguarded. He has done this in the Senate. He helped to keep that infamous imposition from being adopted by the Senate, and thereby helped to save the blood-bought liberties of the people of America. And he promises that he will continue to defend the civil and religious liberties of our people from foreign encroachment if he is elected to the position of our Chief Executive.

Harding is a member of the Baptist church of this country, that has no tinge of the dominant figure of the league. He is a Baptist, but no better than a Methodist, Presbyterian or any other Protestant because he is a Baptist; but you can be assured that he is in all things American, and ready to defend every tradition of Americanism that has been handed down to the sons and daughters of this country from fathers who stained the hillsides and valleys with their blood fighting for these liberties.

Harding stands for the flag. Cox says he stands for Wilson and the League of Nations. Harding is a true American, one who is not afraid, and he has the courage of his convictions.

Next November the people of this country will either further preserve their liberties by electing Harding and Coolidge, or surrender those liberties to the autocratic empires of the old world through the league of nations by voting for Cox.

SHELBY CITIZEN.

Soldier be Buried at Samaria Today

The body of Lieut. Rufus C. Calloway, who died in France on November 1, 1918, will be committed to its final resting place in Samaria cemctery, near Clanton, on Thursday afternoon August 26th, at 2 o'clock.

Mr. Ralph Calloway, father of the dead soldier, was in Clanton Monday and stated that he had received a telegram from New York City, stating that the body was shipped from there last Saturday, and would reach Maplesville on Tuesday morning.

Many friends of the deceased in Chilton county will be glad to know of the plans of the final burial in order that they may attend the services and pay their last respects to the memory of the young man.

RESOLUTIONS

Clanton, Ala., Aug. 23, 1920.
Editor Union-Banner:

Will you kindly publish these resolutions of the Eastern Star?

To Mr. and Mrs. R. M. Smith, at the regular meeting of Thorsby Chapter No. 154, O. E. S. The following resolutions were adopted:

First, that the Thorsby Chapter express their heart felt sympathy to Sister and Brother R. M. Smith in their great bereavement in the loss of their only son. May the bright Star in the East shine into their home, heal and comfort their bleeding hearts, is our sincere prayer.

Be it resolved further that each and every member of our chapter should do all in their power to comfort our sister and brother.

Be it further resolved that a copy of these resolutions be placed on file, and one copy be sent to county paper, and one copy sent to Sister and Brother Smith.

COMMITTEE.

LOST—One 10-year old boys coat, near Thorsby depot or on highway between Thorsby and Clanton, late Monday afternoon. Finder please return to Mr. Foshee's Store at Thorsby or The Banner Office at Clanton.

ZACK LOWERY.

Miss Alpha Ratliff, the little daughter of Wess Ratliff, has been released from the Clanton Infirmary and has returned to her home after a long but successful fight against the great odds of a very severe attack of appendicitis. When Drs. Gragg and Marcus performed the operation some three or four weeks ago it was generally admitted that the case was so far advanced that there was little hope for the recovery of the unfortunate little victim. But the skillful minds of these two faithful doctors, and the careful attention of the nurse brought the patient to a seemingly most miraclous recovery. Even the doctors say they don't hardly see how it was done, but it was.

AGENT WANTED:—Lady or Gentleman Agent in the City of Clanton for Watkins Famous Products, known Everywhere. Big Profits. Write to J. R. WATKINS CO., 55, Memphis, Tenn.
8-12-20-4t

WANTED—Three good two-horses Farmers for 1921. Have good houses, barns and land; some new land, saw mill timber and small timber now being removed; nothing to do but to burn it off and go to plowing. Reference required. Apply to Jonce L. Gardner, Randolph, Ala.

The World's Greatest Fortune Started with a Savings Account

It is easy to save and to acquire habits of thrift which means so much to one's future.

Without thrift and systematic saving fame and success are almost uuattainable.

You can start an account here with any sum you may have on hand.

If you want to start right you will start it today.

LARGEST-OLDEST-STRONGEST BANK IN CHILTON COUNTY

The Peoples Savings Bank

THE BANK WHERE YOU FEEL AT HOME

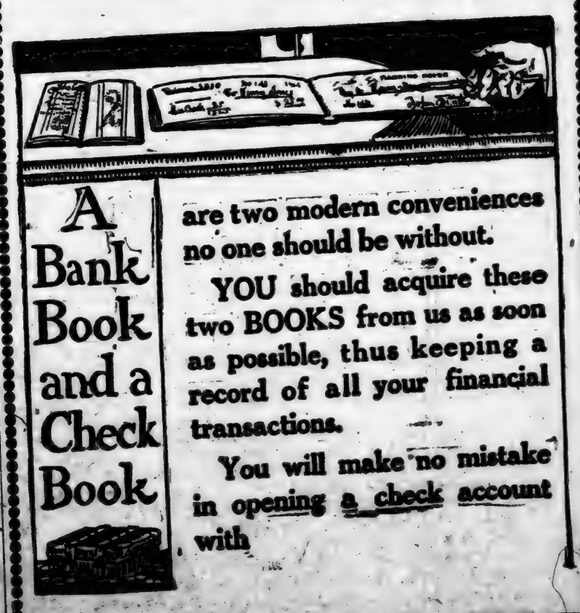

A Bank Book and a Check Book

are two modern conveniences no one should be without.

YOU should acquire these two BOOKS from us as soon as possible, thus keeping a record of all your financial transactions.

You will make no mistake in opening a check account with

WE PAY 4% ON TIME DEPOSITS

FIRST NATIONAL BANK
CAPITAL & SURPLUS $33,000
CLANTON, ALA.

MEMBER OF FEDERAL RESERVE SYSTEM

IMPORTANT NEWS THE WORLD OVER

IMPORTANT HAPPENINGS OF THIS AND OTHER NATIONS FOR SEVEN DAYS GIVEN

THE NEWS OF THE SOUTH

What is Taking Place In The Southland Will Be Found In Brief Paragraphs

Foreign—

Workers in all the towns in Upper Silesia have struck in protest against the war between Russia and Poland. A crowd at Kattowitz attacked a detachment of French cavalry, killing one trooper, whereupon the French opened fire with machine guns and grenades, killing nine and wounding twenty-six.

French troops clashed with the inhabitants of the town of Kattowitz, an important mining town of Upper Silesia, eleven persons being killed and twenty-six wounded. Polish troops attempted to break up a mass meeting at Rybnik, about twenty-five miles southwest of Kattowitz, and in the resulting disorder one person was killed

Uninterrupted rifle fire and hand-grenade explosions are reported to be proceeding at Kattowitz, Upper Silesia, where serious fighting occurred between French troops and civilians who struck in protest against the Russo-Polish war and demanded disarmament of the occupational troops. The French officer commanding at the office of the inter-allied commission is said to be directing negotiations with the crowd and it is alleged held out the prospect of the soldiers' arms being surrendered.

Reports of Polish military successes have reached Warsaw. The population is eagerly awaiting news from Minsk, where the Polish peace delegates are to negotiate with the representatives of the Russian Soviet government.

The strike fever is said to be spreading all over the island of Jamaica, which is due, according to economist, to the increased cost of living. The civil government, becoming scared, has called out the police to assist the military contingent.

A successful counter offensive is reported to have ben launched on the Warsaw front under the leadership of the Polish commander-in-chief. The Russians are reported to be retreating at several points.

In the fighting in the region of Radzymin, a chaplain was killed while leading the attacking forces clad in his church habit and with a crucifix in his hand. Five Polish oficers also are reported to have been killed.

Poland's army is rapidly following up the retreating enemy northeast and east of Warsaw, and further successes for the Poles are reported. The recapture of Sokolow, Drohiczyn and Biala, with thousands of prisoners and great amounts of war material, is reported in an official communique. At Siedloe the Poles captured armed volunteer Jewish detachments composed of local communists.

To the northwest of Warsaw the Bolsheviki attacked Plock in a drive designed to carry them across the Vistula, where there is a pontoon bridge, but a Polish counter stroke broke the attack. In this operation the poles were aided by civilians who fought side by side with the infantrymen.

Another tragic chapter of the series of Arab risings against the British in Mesopotamia has been received at Bombay. The message says that Mr. Drigley, a political officer; Brandfield, commandant of the levies; Mr. Buchanan, an irrigation oficer, and two British non-commissioned officers were killed at Shas Raba, Mesopotamia.

Washington—

An immediate embargo on the movement of coal to tidewater except upon a definite showing that the coal arrival at piers would be unloaded into vessels with reasonable promptness has been agreed upon by the railroads, it was announced in Washington by the American Railroad association.

The armored cruiser Pittsburg and a destroyer have been ordered to the Baltic sea to protect American interests there. The vessels are now at Cherbourg, France, and it is announced at the navy department that they will proceed immediately for Russian waters.

Use of New Orleans as the army transport shipping center of Panama and Porto Rico has been ordered discontinued by Secretary Baker.

A dispatch from Helsingfors says that Finland and Soviet Russia have concluded an armistice.

Appointment of a commission to study the coal situation may be made very shortly by the attorney general.

Cabled reports from Tokio that a plot to "hold" the party of American congressmen now visiting the far east when it arrived in Korea had been unearthed, were characterised by Kinzie Kimm, chairman of the Korean commission, who is in Washington, as "another groundless Japanese fabrication." "No sane or even insane Korean would dream of holding the American congressional party," Mr. Kimm declared.

A contribution from Secretary Daniels started on its way around the world a unique collection box which will be sent to every Marine post and station on the map to raise funds for the erection of a memorial tablet in the Belleau wood cemetery, France, to the Marines who lost their lives in that battle. The fund is being raised by the Belleaun Wood chapter, American Legion, composed of 308 women who enlisted in the Marine corps reserve during the war.

The war department, in announcing the state groups composing the army corps, as established in accordance with the provisions of the new army bill, designated the Fourth corps area to embrace the states of North Carolina, South Carolina, Georgia, Tennessee, Mississippi, Arkansas and Louisiana, with headquarters at Fort McPherson, Ga.

The American and French governments are in entire agreement as to the future of both Poland and Russia, Secretary Colby declares, in a formal statement interpreting Francu's rejoinder to the American note to Italy. His statement accompanied the publication of the translation of the French note which was delivered to the state department on August 14 by Prince de Bearn, the French charge.

Press advices from Seoul, Korea, allege widespread Korean plots to hold the party of American congressmen at present visiting the Far East for the purpose of creating complications between Japan and America.

The department of justice does not intend to make any effort to fix the price of coal, but it is determined, according to officials in that department, to keep the price of coal within reasonable bounds, and it is opined that the price is all out of reason.

Active steps to limit the prices charged consumers for coal in various parts of the country will be begun shortly by the department of justice, it is said by officials

Domestic—

Regret over his opponent's announcement that he probably will not make an address at the Ohio State Fair August 31, was expressed by Governor Cox at Columbus, Ohio, when informed. "I am very sorry Senator Harding is not going to speak," he said, "as I already have spent more than an hour preparing my speech which I hoped to deliver from the same platform. I had expected to request that I be permitted to speak first, granting the courtesy to the senator of being permitted to answer me."

Governor Cox recently pardoned three convicts from the Ohio penitentiary at Columbus. He interviewed each personally before granting clemency. Two convicts who also had petitioned for pardons were sent back

Four more coal operators at Knoxville, Tenn., were held to the December federal grand jury by United States Commissioner Powers following hearings on charges of making excess profits in coal deals in violation of the Lever law. Those bound over were A. M. Stewart of the Clearfield Jellico Coal company, and T. P. Witherspoon, Emery B. Davis and G. G. Crowley of the Blue Diamond Sales company. Bond in each instance was fixed at $1,000.

Mrs. Clara Jergenson, Racine, who has been asleep at the county asylum at Waukesha, Wis., for more than two years, has regained consciousness.

Two bales of cotton have been sold in Telfair (Ga.) county. The price paid was 35 cents a pound.

Indignant at their failure to get recognition in city and state patronage, prominent negroes of Baltimore, Md., have nominated W. Ashby Hawkins, a negro, for the United States senate to oppose the Democratic and Republican candidates. It will be necessary for 500 persons to sign the petition before his name can be placed on the ballot.

Three unknown negro highwaymen entered the general merchandise store of I. Shinfield in Atlanta, Ga., at night and, with drawn guns, forced him to elevate his hands above his head. Mrs. Shinfield appeared on the scene and, with an empty sodawater bottle, knocked one of the robbers out of the store. She seized an empty ten-pound lard can and threw it at another and the third fled for his life.

The Western Union Telegraph company, in pursuance of a profit-sharing policy, announced more than a month ago, began, on August 16, paying to employees over the world nearly two million dollars.

Arthur T. Walker, former clerk, is having quite a run on the front pages of the New York newspapers. Walker recently was left a fifty million dollar residuary estate, Edward B. Searles being his benefactor, and New York is unable to understand how it happens that a man with an income of around ten thousand dollars a day should continue to live in a two-room flat in Brooklyn and go to work every morning at nine o'clock. That, it appears, is what Walker does.

A band of New York City river pirates attempted to loot a North river pier where $500,000 worth of liquor was stored, and were driven off by a watchman in a pistol battle. Several of them, who jumped overboard from a launch in which they drew up to the pier, are thought by the police to have been drowned.

A pitched battle between Asheville, N. C., officers and moonshiners, lasting for several minutes, preceded the capture of the largest illicit still ever taken by county forces. The moonshiners got away. No one was hurt.

REPUBLICANS TO FACE HARD TASK

Extravagance of Administration Responsible for Much of Enormous Debt.

COUNTRY CALLS FOR RELIEF

With the G. O. P. In Power Tax Burdens Will Be Lifted From Shoulders of the People as Was Case After the Civil War.

The next president to assume control of the nation will have a mighty task to his hand. Only a part of it will be the consideration of its Brobdingnagian tax bill. That word is used to indicate that the bill is a whopper. Its Gargantuan size is as unfamiliar to many as the only terms in which it may be fittingly expressed. Preliminary figures compiled by the bureau of internal revenue show that during the fiscal year ending June 30 the people of the United States paid into the federal treasury the staggering total of $5,410,284,875 in taxes. It is the greatest annual tax bill ever assessed against any nation; it is nearly 75 per cent more than the taxes paid during 1918 or 1919, when war expenses were at the peak.

Estimating the population of the United States at 120,000,000, the taxes paid last year amount to an average of $45 per capita. It is a sum no other nation on earth could stand. The total represents about 2 per cent of the aggregate wealth of the country. Much of this enormous debt was saddled on the country by the waste and extravagance of the administration, particularly during war, but still continuing. The revenue derived from income and excess profits taxes during the fiscal year amounted to $3,944,555,737. This was a heavy handicap to place upon industry struggling to reach a normal status.

The American people never again should be called upon to pay such a tax bill and much of it could have been avoided this time by the administration which is asking the people for a new lease of life. With the reasonable economy promised by its opposing party it should be possible to reduce the tax burden from year to year as that party reduced them after the Civil war. To see that it is done Senator Harding has pledged his brains, his strength and his sacred honor.

Senator Harding does not believe in wielding a club to make members of any legislative vote for any question. That is the Democratic method.

Democratic View of Coolidge.

In an editorial in which it speaks of Governor Coolidge donning the working garb of his forefathers and toiling, as they did, in the fields, the New York Times, Democratic, says of the Republican candidate for vice president: "In putting it on Governor Coolidge honors a vanished race of clear-headed, ironical, independent and most desirable citizens. He has their courage, their honesty, their shrewdness, their capacity for hard work, their public spirit. There is no political masquerading about him. He has gone back to the old place. It has interested him to don his grandfather's working clothes. His granfather's virtues he doesn't have to don or borrow. They are his by inheritance and nature."

Let the Country Know.

The wish of Franklin D. Roosevelt that every American citizen might have witnessed the meeting that Sunday morning of those two great men is echoed by all of us. Two men shaking hands doesn't interest us but the citizenry would have liked to have been with them then to inquire what were those secret obligations Mr. Wilson entered into in Paris with Great Britain and Japan which Mr. Cox without explaining said: "What he promised, I shall, if elected, endeavor with all my strength to give."

"The laboring man who seeks a square deal from a political party will get it from the Republican party."—Senator Harding.

Heavy Going for Democrats.

With the president pulling one way and the congressional committee pulling another, and the deague organization making heavy weather in Europe, what wonder that the Democratic presidential nominee and his manager are having their difficulties with the ratification issue?

Their troubles are the greater, too, because the Republicans, realizing their position, are openly expressing a determination to hold their opponents to the casus belli selected with noise and fury at San Francisco.

Coolidge Commands Confidence.

It is certain that whatever public responsibility comes to Governor Coolidge, the country will be able to tell where he stands and what to expect from him. He will build no smoke screens to hide his policies; he will indulge in no evasions and no vagueness. More than ever, Senator Harding ought to be well satisfied with the running mate the convention gave him, and more than ever the public ought to have confidence in the soundness and good balance of the Republican national ticket.

MAN KILLED BY PUNCH ON JAW

Controversy Over Responsibility for Automobile Accident Ends Fatally.

NECK BROKEN BY BLOW

Man Is Hit When He Makes Uncomplimentary Remark About Woman and Is Dead Before He Hits the Ground—Four Arrested.

Greeley, Colo.—A punch which landed on the jaw killed William Swint of Denver. The blow broke Swint's neck and he was dead before his body hit the ground.

Four men, members of an automobile tourist party en route from Denver to Wyoming, are under arrest as witnesses to the killing of Swint. One of the men, R. H. Blackburn of Wichita, Kan., is said to have struck the blow that killed Swint. The four men with two women, wives of members of the party, left Denver in two automobiles bound for Wyoming, where they intended to look up some homesteads.

Cars in Collision.

Swint and his friend, H. Farrington, also left Denver about the same time intending to do some fishing in the northern part of the state.

The Swint machine overtook the homestead seekers just south of Fort Lupton, and in trying to pass one of their cars, collided with the one driven by Blackburn. After inspecting the damage Swint agreed to drive to Fort Lupton where he said he would make a money settlement. When they arrived there a controversy arose as to who was to blame for the accident.

Swint, it is alleged, made some uncomplimentary remarks concerning one of the women of the party, whereupon Blackburn struck him a powerful blow on the jaw with his clenched fist, knocking him down.

Caught by Deputies.

The homestead seekers then quickly re-entered their car and drove rapidly northward leaving Swint lying

Struck Him a Powerful Blow.

on the ground. Harrington at first thought his friend had been knocked unconscious and it was some time before he realized that he was dead.

Harrington stopped some passing automobiles and asked them to send him assistance, which they did. When it was found that Swint was dead, a telephone message was sent to the sheriff at Greeley, who immediately sent deputy sheriffs in different directions looking for the Blackburn party. They were found north of Evans and placed under arrest.

MAN SOUGHT "SUNDAY" WIFE

Child's Illness Made Father Seek Woman Whom He Saw Only One Day a Week.

Chicago.—Because his child was seriously ill, U. C. Hatfield, appealed to the authorities to help him locate his wife, whom he sees on Sundays only.

The separation of the couple was due, not to trouble, the man declared, but to the fact that "she wanted to work, so she started out to find a job and a furnished room. She didn't give me her address. We were together every Sunday though."

Hatfield wanted his wife to see their baby before threatened death came.

TO REAR FOSTER CHILDREN

Wisconsin Man and Wife Form Corporation to Care for Homeless Children.

Racine, Wis.—Incorporation: The W. H. Hitchcock family; object rearing of 18 children. Capital: Farm and healthy bank account.

Mr. and Mrs. Hitchcock, Ogema, Wis., near here, claimed to have the only incorporated family in America. Having no children of their own the couple assumed the care of the 18, ranging in age from six to twenty-one. They signed a contract guaranteeing proper care and education of the youngsters and giving each one some stock in the incorporation. The farm will be made to give each stockholder a

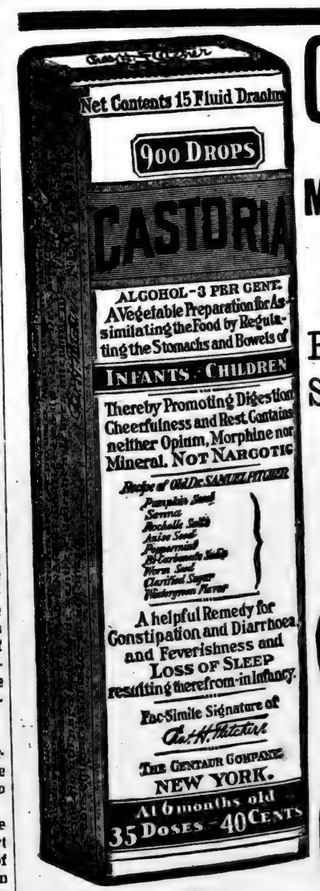

Exact Copy of Wrapper.

CASTOR
For Infants and Chil
Mothers Know
Genuine Cast
Always
Bears the
Signature
of
Chas. H. Fletcher
For
Thirty Ye
CASTOR
THE CENTAUR COMPANY, NEW

Little Girl Helped

Benefit to Little Girl Taking Ziron Described by Mother Who Says Skin Is Now Clear.

WHEN their little ones are poorly, anxious parents are often unable to find just what to do. If the child's health is run-down, and needs strengthening, due to poor blood, loss of appetite, or the weakness that follows a spell of sickness, you may benefit by the experience of this father, Mr. A. P. Davidson, who writes from Route 1, Primm, Tenn.:

"I have a little girl, 4 years old, and she had been in bad health for 18 months. Had no appetite. I tried different kinds of medicine.

"I got one bottle of Ziron, and it cleared her skin and gave her appetite. She is very playful, gaining weight every day. I took Ziron. . . .

"I think every one should use one or two bottles (of Ziron) each spring and fall. I am sure that would be better for good health."

The experience of this father has been helped by Ziron since. Ask you in choosing this valuable tonic for similar conditions.

Ask your druggist about it. Ziron is sold with a money back guarantee. He sells it.

WINTERSMITH'S CHILL TONIC

SOLD FOR MA... CHILL... FE...
Also a Tonic... Strengthen...
SOLD BY ALL...

FAMOUS OLD BOSTON ABODE

Province House, Once One of the Most Famous Colonial Mansions, Has Been Partially Preserved.

There stands today on Bossworth court in Boston but a portion of the old Province house, a most interesting relic of Colonial days; and the rest of the court is lined with modern office buildings. But in 1820 it was considered a very genteel part of town. Oliver Wendell Holmes lived in the old Province house for 18 years.

At the farther end of the court stands an iron-wrought archway, decorative of design, which was used in the early part of the nineteenth century as an entrance to the governor's garden, a part of the Province house grounds. This has been carefully preserved, as have the stone steps which lead to the lower level. The Province house was immortalized by Hawthorne in his "Twice-Told Tales."

The historic staircase now is gone, and only a portion of the exterior of the house if left. It was built in 1697 by Peter Sargent, a wealthy London merchant, and was considered one of the handsomest residences in town. During the days of its popularity the governor gave many balls there.

It sometimes happens that a law student gives up the law business to engage in the son-in-law business.

Twins are more common among mothers of between twenty-five and thirty-five years than at other ages.

MISTAKEN IN HIS

Mr. Brown Somewhat Ha... ing the Gramophone ... Unearthly Sou...

Perfect peace reig... Brown's household. The ... family, his day's work o... ing, in blissful anticipati... ning meal which Mrs. ... busy preparing in the ki...

The gentle stillness ... broken by eerie sounds ... coming from the next ho... moaning, developing int... ing wails and harrowing ...

Mr. Brown jumped up ... "It's Mrs. Wood's cont... ophone playing Tosti's ... he cried. "Lizzie"—t... daughter—"go and implo... it! Tell her I'm ill—tell ... all ill, anything you like ... her leave off!"

The child obediently ... and two minutes later c... back.

"It's not Mrs. Wood's ... dad," she said. "It's ... down the street opening ... corned beef!"

Supplying typewritten ... for use to clergymen is ... one London firm.

Baboons are, with a few ... found only in Africa.

About the hardest crop ... a farm is the children.

The High Price of Sugar

makes one welcome foods which are rich in natural sweetness.

Grape-Nuts

—the ready-cooked cereal

requires no added sweetening, for it contains its own pure grain sugar, developed from wheat and barley by twenty hours' baking.

Sprinkle Grape-Nuts over ripe fruit or berries and you'll save sugar.

The Hou...

Copyright by Little, Brown & Co.

SECRET PASSAGE.

...is.—Spalding Nelson is oc... the apartments of his ...ncle, Rufus Gaston. The ..., leaving on a trip, tell him ...sterious noises and "whis... that have scared them. He ...e acquainted with Barbara ...rd, who lives in the same ...ilding. He instinctively dis... ...d distrusts the superintend... ...ick. The mysteries in his ...ents begin with the disap... ...ce of the Gaston pearls from ...ll safe. He decides not to ... the police, but to do his own ...rating. It is soon evident ...someone has access to his ... Becoming friendly with ..., he learns that her apart... ...are equally mysterious. She ...m that several years before ...ter Claire, who lives with ...d made a run-away mar... with an adventurer, from ...he was soon parted, and the ...re had been annulled. Claire ...ged to be married and some... ...e stolen documents concern... ...e affair from the Bradford ...ent and is attempting to ...ail the Bradfords. Nelson ... Miss Kelly, the telephone ... dinner with the idea of ...g her. Gorman, a hotel de... recognizes her as the wife ...y Moore, a noted burglar. ...tells his story to Gorman.

APTER VII—Continued.

—9—

...he number she called up— ...te number—did you find out ...t?"

... that was easy. It's one of ...tments in the Granddeck— ...ent's. Who's he?'

... heard of him. I'll try to though."

...ld, but be careful how you ...g questions around the place. ...re woman may have a pal. ...erally work in pairs."

...se and celerity with which ... had learned all these things ...e girl impressed me greatly, ...id as much. He received my ...nts with a deprecating wave ...and.

...g to it, boy, when you know ...s. But last night you told ...had taken the girl out to try ... something out of her. What ... What's doing?"

... beginning to end I told him ...e story in all of its perplex... ...ils, starting with the day that ...eived my great-uncle Rufus' ...t had led to the chance meet... ... Miss Bradford, bringing in ...harge and the disappearance ...Gaston pearls, and explaining ...de me think these facts were ... way involved with the at... ... blackmail the Bradfords. ... do you make of it?" I asked ...ded my narrative. "Who do ...k is at he bottom of it?"

...'t think," he retorted. "In our ... it does not pay to think too ...ou're apt to convict the wrong

...you must think something," I ...d.

...nk," he said slowly and medi... "that there's a lot of crooked ...ing on—I'll say that much. ...u and Miss Bradford's pretty ... being the center of it."

...t can we do about it?"

...e's a way I learned from a ... that ain't bad. He'd take his ...nd put him in the center of a ...le with lines running in all di... —alibi, insanity, mistaken ... no proof of guilt, lack of ...tion, escape on legal technical... ...d mark out every possible de... Then he'd follow each line out ... where it led and what plan ...osing lawyers would be likely ...g on him. Generally he got ... off."

...n't quite see how that applies."

... don't, eh?"

...raced an imaginary circle with ...finger on the table in the little ...om where we were sitting.

...e's you and Miss Bradford in ...ter, surrounded by a lot of mys... ...devilry. We'll make two cir... ...This inside one is the things ...ve happened to both of you— ...ll safes opened, the papers ... the pearls gone, the anonymous ... the blackmail threats, the loss ... job, the voices you've heard ... this outer circle we'll mark ...all the people who might be ...up in these things—mind ye, I ...ly might be. First, there's ...Moore's woman—we know she's ... Then who do we know that ... her? There's at least two— ...Vick, the superintendent that ...ser, and this Mr. Henry Kent, ... apartment she telephoned to. ...here's all the rest of the help in ... Any one of them might be ...t. Then there's the flighty ...d girl——"

... don't suspect her, do you?" I ...rrified at the prospect of his ...ation taking this turn.

...easy," he retorted. "I'm not ...ng anyone. I'm only putting ...down. There's the Bradford ...r ex-husband. He's a big ...d that makes him a crook. ...e man you saw in the park, ...man with a scar on his face— ...them down. You know a ...ger-faced man goes to, or

CASTOR
For Infants and Chil
Mothers Know
Genuine Cast
Always
Bears the
Signature
of
Chas. H. Flet
For
Thirty Ye
CASTOR
THE CENTAUR COMPANY, NEW
Drachm
PS
RIA
R GENE
tion for As
y Regula
Bowels of
ILDREN
Digestion
st Contains
rphine nor
RCOTIC
LETCHER
dy for
Diarrhoea
ss and
LEEP
Infancy.
ture of
ture
OMPANY
RK.
old
CENTS
per.

e Girl Helped
irl Taking Ziron Described by Fo
Says Skin Is Now Clear.
are poorly,
often un-
hat to do.
down, and
poor blood,
kness that
you may
this father,
rites from
rs old, and
lth for 18
. I tried
on, and it
cleared her skin and gave h
appetite. She is very playful
gaining weight every day
took Ziron. . . .
"I think every one ought
one or two bottles (of Zir
spring and fall. I am sure th
would be better for good he
good health."
The experience of those
been helped by Ziron should
you in choosing this valuab
for similar conditions.
Ask your druggist about
back guarantee. He sells
RSMITH'S
LL TONIC
SOLD FOR
For MAL
CHILLS
FEV
Also a Fin
Strengthen
SOLD BY ALL

N ABODE
of the Most
ons, Has
rved.
Bossworth
tion of the
intevesting
nd the rest
modern of-
It was con-
rt of town.
ved in the
ears.
the court
rchway, dec-
was used in
teenth cen-
e governor's
vince house
refully pre-
steps which
The Province
Hawthorne
"
ow is gone,
exterior of
uilt in 1697
thy London
ered one of
s in town.
gularity the
there.
that a law
business to
usiness.
nion among
nty-five and
ther ages.

MISTAKEN IN HIS
Mr. Brown Somewhat Hasty
ing the Gramophone for
Unearthly Sounds.
Perfect peace reigned
Brown's household. The h
family, his day's work over,
ing, in blissful anticipation
ning meal which Mrs. B
busy preparing in the kitch
The gentle stillness w
broken by eerie sounds,
coming from the next hou
moaning, developing into
ing wails and harrowing
Mr. Brown jumped up.
"It's Mrs. Wood's confou
ophone playing Tosti's
he cried. "Lizzie"—to
daughter—"go and implore
it! Tell her I'm ill—tell
all ill, anything you like,
her leave off!"
The child obediently
and two minutes later ca
back.
"It's not Mrs. Wood's
dad," she said. "It's the
down the street opening
corned beef!"
Supplying typewritten
for use to clergymen is
one London firm.
Baboons are, with a few
found only in Africa.
About the hardest crop
a farm is the children.

igh Price of Suga
akes one welcome foods which
e rich in natural sweetness.
ape-Nuts
-the ready-cooked cereal
added sweetening, for it cont
grain sugar, developed from w
y twenty hours' baking.
ape-Nuts over ripe fruit or be
ve sugar.

The House of Whispers

By WILLIAM JOHNSTON

Copyright by Little, Brown & Co.

A SECRET PASSAGE.

—Spalding Nelson is oc-
the apartments of his
, Rufus Gaston. The
leaving on a trip, tell him
mysterious noises and "whis-
that have scared them. He
acquainted with Barbara
, who lives in the same
ilding. He instinctively dis-
and distrusts the superintend-
Wick. The mysteries in his
ments begin with the disap-
nce of the Gaston pearls from
all safe. He decides not to
the police, but to do his own
igating. It is soon evident
someone has access to his
. Becoming friendly with
, he learns that her apart-
are equally mysterious. She
him that several years before
ster Claire, who lives with
had made a run-away mar-
with an adventurer, from
she was soon parted, and the
iage had been annulled. Claire
aged to be married and some-
ses stolen documents concern-
the affair from the Bradford
sent and is attempting to
ail the Bradfords. Nelson
Miss Kelly, the telephone
, to dinner with the idea of
ying her. Gorman, a hotel de-
, recognizes her as the wife
Jeffy Moore, a noted burglar.
talks his story to Gorman.

APTER VII—Continued.

—9—

the number she called up—
vate number—did you find out
at?"
, that was easy. It's one of
artments in the Granddeck—
Kent's. Who's he?'
ve heard of him. I'll try to
, though."
ould, but be careful how you
ing questions around the place.
clever woman may have a pal.
erally work in pairs."
ause and celerity with which
had learned all these things
the girl impressed me greatly,
said as much. He received my
ments with a deprecating wave
hand.
ding to it, boy, when you know
ings. But last night you told
had taken the girl out to try
something out of her. What
What's doing?"
beginning to end I told him
ole story in all of its perplex-
ails, starting with the day that
received my great-uncle Rufus'
hat had led to the chance meet-
with Miss Bradford, bringing in
charge and the disappearance
Gaston pearls, and explaining
made me think these facts were
some way involved with the at-
to blackmail the Bradfords.
at do you make of it?" I asked
nished my narrative. "Who do
think is at he bottom of it?"
't think," he retorted. "In our
n it does not pay to think too
. You're apt to convict the wrong
."
you must think something," I
ed.
think," he said slowly and medi-
ly, "that there's a lot of crooked
going on—I'll say that much.
you and Miss Bradford's pretty
being the center of it."
at can we do about it?"
's a way I learned from a
that ain't bad. He'd take his
and put him in the center of a
cle with lines running in all di-
—alibi, insanity, mistaken
, no proof of guilt, lack of
tion, escape on legal technical-
'd mark out every possible de-
Then he'd follow each line out
where it led and what plan
posing lawyers would be likely
ring on him. Generally he got
m off."
't quite see how that applies."
don't, eh?"
traced an imaginary circle with
finger on the table in the little
oom where we were sitting.
re's you and Miss Bradford in
nter, surrounded by a lot of mys-
devilitry. We'll make two cir-
This inside one is the things
ve happened to both of you—
safes opened, the papers
the pearls gone, the anonymous
, the blackmail threats, the loss
job, the voices you've heard.
this outer circle we'll mark
all the people who might be
up in these things—mind ye, I
only might be. First, there's
Moore's woman—we know she's
. Then who do we know that
her? There's at least two—
Wick, the superintendent that
her, and this Mr. Henry Kent,
apartment she telephoned to.
here's all the rest of the help in
. Any one of them might be
. Then there's the flighty
d girl——"
don't suspect her, do you?" I
terrified at the prospect of his
uation taking this turn.
easy," he retorted. "I'm not
ing anyone. I'm only putting
down. There's the Bradford
d her ex-husband. He's a big-
and that makes him a crook.
two men you saw in the park.
man with a scar on his face—
them down. You know a
scar-faced man goes to go
that's a start. There's the man who shadowed you—would you know him again if you saw him?"

I shook my head doubtfully.

"I'm afraid not," I admitted, "you see—"

"Don't bother to explain. You either would or wouldn't, and that's all we need to know now. There's old Mr. Gaston and his wife. It's queer about their ducking out so suddenly and leaving no address, but maybe they're only scared. Let's see who else is there—the Bradford servants and the old man's, the old washerwoman—and the families who live in the house. We've got the circle pretty well covered, haven't we?"

More and more I had begun to appreciate how valuable the services of an experienced detective would be likely to be in helping to solve the mystery.

"Look here, Gorman," I said, "why can't you take charge of this case for us?"

"What's in it?" he asked.

My face fell, and my enthusiasm died a sudden death. Once more I was confronted by the specter of my poverty. Of what use my talking to a high-priced investigator like Gorman when all the money I had in the world was less than two hundred dollars, out of which I had to live until I found employment. Yet I must serve Barbara Bradford.

"If you clear up this case," I announced, "I'll give you every cent I've got in the world."

He shook his head.

"It ain't enough. If I take this case, it won't be for the money that's in it. For that matter I can get all I want from old Gaston for getting his pearls back. That'll be enough."

"Then you will take the case," I cried jubilantly.

"On one condition. That you'll promise to keep everything away from the police."

"I'll promise that for myself and Miss Bradford, too. That was the one reason she advanced against my telling you about things. She was afraid you'd call in the police."

"Never fear about that. There's nothing I'd like better than to put it over that bunch of young reformers they've got down in Center street. This hotel work don't suit me, anyhow. I've been thinking of opening up an office of my own. The recovery of the Gaston pearls would be a nice feather in my cap to start with."

"I see," I replied, "but you'll need money for expenses and that sort of thing, won't you? I have—"

"Leave that part of it to me," he retorted with a quizzical smile. "After all the years I was on the police force I ain't exactly broke by a long shot. All you've got to do is to keep your eyes open and let me know all that goes on in the apartment house. I'll attend to the rest. Don't do anything, though, without consulting me first."

"I'll gladly promise that."

"Good enough. We'd better arrange then to meet here every day at three sharp. It's as good a place as any."

"I'll be here."

"And look out you're not trailed. They may try shadowing you again."

"Who do you mean by they?" I asked eagerly.

"Them that trailed you yesterday," replied Gorman with a grin. "If you don't know, I don't know either—yet."

From his manner I was confident that he already had a shrewd suspicion as to the identity of some of the miscreants. The maze in the center of which he had placed Miss Bradford and myself meant far more to him, undoubtedly, than it did to me. More than likely his vast knowledge of the methods of criminals and his acquaintanceship with others like Lefty Moore had given him clues enough as to where to look for the plotters. I realized that it would be useless to question him further. He would admit suspecting no one until he was sure of their guilt, a quality I admired greatly.

"You can count on me," I repeated. "I'll be here at three tomorrow."

Yet how foolish it was for any of us to predict what we will be doing or where we will be twenty-four hours from now. Seldom do things happen in the routine of our lives as we had anticipated. I was not there the next day at the time appointed. By no possibility could I have been there, however much I might have wished to. Many things had happened in quick succession.

How it came about that my promise to meet Gorman went unfulfilled can best be explained by narrating the events of the evening after I returned to the Granddeck. It was nearly five when I left the detective. I strolled leisurely down town and had dinner in the cafe where on one occasion I had seen the scar-faced man. I lingered there for a long time over my coffee hoping in vain that he might appear. I even ventured to cautiously question the waiter and head waiter, describing the man as best I could, but both of them insisted that they never had seen any such person. As I walked home I kept a wary eye out to make sure I was not being followed, but apparently he was now shadowing me.

It was nine-thirty when I reached home. It had been arranged that Barbara about ten would signal me that we might have a chat from our respective windows. As I sat in my room waiting for the time to come, I was reviewing the case in all its aspects. Indeed there was hardly a waking moment that I was not thinking of the many mysteries about us. I was wondering if, when the case was cleared up the mysterious whispers that we all had heard would also be explained. I recalled Claire Bradford's unexpected visit to my apartment the evening before and her confusion when I had captured her. I wondered if the explanations she had offered had been the truth. Was she really trying to locate the source of the whispers? I looked interestedly up at the section of the wall that I had found her inspecting. What had she hoped to discover there?

I decided to make a close inspection of both sides of the wall. As I lighted up the sitting room and hall for this purpose, something unusual came to my notice that had hitherto escaped me entirely.

THE INNER WALL OF MY ROOM—the one running along the hall of the apartment—HAD THE APPEARANCE OF BEING AT LEAST FOUR FEET THICK.

It seemed so absurd that I refused to believe the evidence my eyes had given me. In these modern days of steel construction there was no reason for a wall being of medieval proportions. I sprang to my great-aunt's work basket and began rummaging to see if I could find a tape measure, and luckily my search was quickly rewarded.

I sketched a rough diagram of the rear rooms, and began measuring them off, carefully checking my figures as I went along. I found myself growing wildly excited as the tape measure confirmed what my eyes already had told me. The inner wall was at least four feet thick.

With thrills at the thought of the possibility of a secret passage there, I climbed up on a chair just as Claire Bradford had done, and began inspecting the wall inch by inch. Even

As I, Trembling All Over at the Thought of the Peril She Had Been In, Put My Arms About Her and Helped Her In.

as I did so I could not help laughing at myself. The idea that a modern apartment building might contain a secret passage was utterly ridiculous, yet as I pounded lightly on the wall it gave forth a hollow sound, vastly different from any other part of the room. I was convinced that between my room and the hall there was space enough at least for a passageway in which a man might walk.

I surveyed with growing interest the wooden paneling that in my room ran clear up to the ceiling. In the other rooms there was no paneling. Mounting the chair again I pressed sharply against the wood at the point from which the sound had seemed to come. It seemed to me it gave a little to my touch. I struck one of the sections a sharp blow. It dropped back a full half-inch, leaving what looked like a doorway—a space three feet wide by five feet high. The bottom of the opening was hardly two feet from the floor. If there was a passageway here, this panel certainly would explain how my rooms had been surreptitiously visited.

Feverishly I worked at the panel trying to push it further back. If there was a passageway there in the wall I was determined to see whither it led. My efforts to move the panel further seemed hopeless. As I worked at it I heard a tapping on my window sill.

It must be Barbara. In my excitement over the find I had forgotten all about the time. I sprang from the chair and rushed to the window. I found her peering out, trying to ascertain why I had not answered her signal.

"Oh," she breathed with relief, as my head appeared "you were there. Did you see the detective?"

"Yes," I replied, speaking as low as my excited state would permit me, "but just now I discovered something vastly more important."

"What is it?"

"A secret passageway leading into my room. It seems to run along the hall. The wall there is at least four feet thick—room for a man to walk. There is a panel in the wall in my room leading into it. I was just prying it open when you signaled."

"Oh, how I wish I could see it!"

"Why can't you? Slip out of your front door, and I'll be at my door to admit you."

"I can't do that. Mother and Claire are in the front part of the house playing bridge with some guests. They will be sure to hear me going out."

"Come in tomorrow morning, then," I suggested.

She did not answer, and before I realized what she was doing, Barbara was out on the ledge making her perilous way across to my window.

"If Claire can do this, I can," she announced triumphantly, as I, trembling all over at the thought of the peril she had been in, put my arms about her and helped her in.

"Darling," I cried, still holding her in my arms, "don't ever do that again. It's too dangerous. Promise me, Barbara, dear, you'll never again try that."

With her pretty face flushed at the terms of endearment that had unwittingly escaped me, she laughingly released herself from my arms.

"That was nothing," she said in a tense whisper. "Where's the panel?"

Relieved to find that she was not angered by my presumption, I hastened to turn up the light and pointed at the hole in the wall. As I had done, she sprang up on the chair and endeavored to push the panel further back, but was unable to budge it. Quicker witted than I, she then tried sliding it along. At the slightest touch it slid back in a groove, revealing the opening—leading into what?

Striking a match, we both of us peered in. The space between the walls was certainly high enough and side enough for a man to walk there in comfort. So far as the flickering light of the match enabled us to judge, it ran the length of the hall, and near its further end there appeared to be some steps.

"Come," cried the intrepid Barbara, "let's explore it."

"No," I said firmly. "We must do nothing until I have seen the detective. We have put the case in his hands."

"But we must find out about it," protested the girl.

"Tomorrow," I said. "We know where it is. We know where the voices and whispers come from now."

"I wonder," she said thoughtfully, "if there is the same sort of a passageway in our apartment?"

"Promise me that if you find there is one, you will not attempt to explore it alone."

As we argued about it we both stopped short and with blanching faces listened. From somewhere—it sounded as if it was right below us—we heard sounds as if two people were struggling. Then came a woman's shriek, a wild scream with the death terror in it. The sound seemed close at hand. It seemed to come right up from the opening in the panel by which we were standing.

Once more there came an awful scream—a scream stopped off short as if some brutal hand had throttled the woman's throat.

"What is it?" cried Barbara.

"Listen," I commanded. "It seems to come from the floor below."

Holding our breaths we strained our ears for further sounds. Suddenly a shot rang out, and there was a thud as if a body had fallen to the floor. Then all was silence.

With terror in our faces we turned to each other, seeking an explanation which neither could give.

"Mother—Claire!" cried Barbara. "They'll be alarmed. I must go back to them at once."

"She's been murdered. Get the police quick."

(TO BE CONTINUED.)

Taught Chinese Lacemaking.

The art of lacemaking was first taught to the Chinese of the Chefoo district by foreign missionaries about twenty-five years ago. They believed that by teaching lacemaking the women and girls would find profitable employment within their own homes, and the subsequent spread of the industry has fully justified their efforts. Although first taught in Chefoo, Chi Hsia Hsien was the first district in which lace was extensively made.

Time Measured by Candles.

The Chinese, besides using water clocks, also invented joss-sticks, which burned uniformly. The joss-stick is somewhat similar to what good old King Alfred of England is said to have used way back in the eight hundreds. He was a great educator, and discovered that tallow candles could be used for dividing the time which he allowed his nobles in which to make complaints against each other.

GREER INSPECTS PRISON CAMPS

STATE ASSISTANT INTENDS TO UNIFY FARMING AND GARDENING WORK.

PROTEST INCREASE IN RATES

Objection Is Registered Before Public Service Commission Against the Raise.

Montgomery.—L. F. Greer, assistant state inspector of prisons and prison camps, has begun a tour of Alabama's seventeen institutions, where he will endeavor to unify the farming and gordening work carried on by the state's charges. Through the methods which Mr. Greer intends to introduce, it is expected that a material annual saving to the state will be effected, by production of the inmates of the state's institutions of a large quantity of food during the long summer months.

• • • •

Protest Against Temporary Increase.

Montgomery. — The only protest voiced against the proposed temporary scale of increase in freight rates for railroads in Alabama, pending confirmation of the award of 25 per cent by the ederal labor board, was the objection registered before the Alabama Public Service Commission by Hugh Morrow, representing the Sloss-Sheffield interests is Birmingham, and J. L. Davidson, secretary of the Birmingham Coal Operators' Association.

• • • •

Manganese Ore Converted To Steel.

Mobile.—Carrying the first cargo of the manganese ore brought here from Brazil by the steamship Santa Rosalia for the United States Steel Corporation, the steamboat Clio left for Birmingport, according to information from the local office of the Mississippi - Warrior system. The Santa Rosalia brought the first of what ies said to be a series of shipments of this ore through the port of Mobile for the mills of the United States Steel Corporation in the Birmingham district, where it will be converted into steel of a very high quality. Because of inadequate river shipping facilities, a condition the state harbor board is seeking to remedy through an amendment to the state constitution to provide state aid for the improvement of harbors and river traffic, a large amount of the ore will have to be shipped by rail, it is stated. The cargo of the Santa Rosalia was 7,800 tons, the largest importation of manganese ore to come into this port.

• • • •

School To Open September 13th.

Talladega.—The state institutions for the deaf, dumb and blind here will open for the Fall term Sept. 13, it is announced. The enrollment of previous years will be materially exceeded during the next session, according to expectations of Prof. F. H. Manning, superintendent.

• • • •

Rains Damage Cotton.

Dadeville.—The excessive rains for the past two weeks have damaged the cotton crop in this section to a large extent. Cotton is very late any way, and the rains being favorable for the boll weevil, it is thought now hat the yield will be considerably below that of last year. The corn crop is very fine and is about made.

• • • •

Weevils Multiply After Rain Ceases.

Tuscaloosa.—M. S. Fitts, who lives on the Hargrove road, and who owns one o fthe best farms in the county, made a thorough examination of his cotton field, after the rains ceased. He says he found from two to five boll weevils in every open bloom, and does not think that another boll of cotton will develop in this sections.

• • • •

Coosa River Reaches Danger Stage.

Gadsden.—The Coosa River at this place has reached the danger stage, and backwaters are now over the lowlands near the city. It is feared much damage has been done to corn through overflows, but the beating rains of the past week have certainly injured cotton to a great extent, according to all expert observers.

• • • •

New Bank In Selma.

Selma.—The City Savings Bank is the name of a new and lusty member of Selma's financial circles. The bank will start with a capital of $100,000 and expects to be ready for business November 1. The incorporators are H. C. Armstrong, L. M. Hooper, W. S. Monk and H. I. Shelly and J. A. Fuller.

• • • •

Can Handle Crop.

Tuscaloosa.—After the burning of the compress at the depot several days ago, it was feared there would not be warehouse room in the city to take care of the cotton that would come this way. Csarlie Davis, who has put his warphouse in shape to handle cotton, says his building and the Rosenau warehouse will be sufficient to house the cotton that will be brought here, while Northport has ample facilities for taking care of the crop made on the west side of the river.

Alleged Cotton Fraud Case Heard.

Anniston.—Taking of testimony for the government continued in the trial of the Savage Cotton Company officials and others charged with use of the mails to defraud. Women witnesses who had testified at the hearing in May, again gave their testimony, including Miss Ethel Hayes, secretary to H. T. Lamkin, one of the North Carolina cotton men, alleged to have been victims of the cotton deals, which are said to have involved approximately $500,000. Miss Sarah C. Cunningham, formerly stenographer in the Savage Company's offices at Talladega, identified papers and documents relating to the alleged fraudulent deals. A number of government witnesses are yet to be called, in the government's effort to convict D. H. Riddle, W. A. Savage, A. M. Savage, W. O. Wooten, W. G. Hardy, T. A. St. John and S. E. Graham.

• • • •

Inspectors End Work In Mobile.

Mobile.—Completing the work of checking up the books and collecting delinquent taxes from all persons or firms in Mobile required by law to pay the special sales war tax on certain commodities, the corps of 11 United States tax inspectors, headed by Gunter O'Rear, with their headquarters in Birmingham, have left the city. They reported that they had no trouble with anybody in the city in adjusting their sales taxes. Their work here was completed in two weeks—exactly the length of time they had scheduled themselves to do it in.

• • • •

Four More Miles Finishes Pike.

Talladega.—With the completion of work on about 4 miles of roadway between here and Howell's Cove, which is being reworked and recherted, the pike leading from Talladega to Lincoln will have been finished. This highway is said to be one of the best in this section having been built under government specifications, with nothing over a 3 per cent grade at any point and a culverts constructed of concrete. In highway construction Talladega County has been taken rank among the most progressive counties in this conection in the state. Standard pikes are gradually reaching out over the county while the present program contemplates a complete system of substantial roadways throughout the county.

• • • •

Lunch Stands Closed.

Montgomery. — No more lunches will be peddled to passenger on trains stopping at Calera. The places that heretofore have furnished these lunches have been closed by order of Dr. S. W. Welch, state health officer. Dr. Welch states that on several occasions in recent months he had found the places in which the lunches referred to are prepared were insanitary and improvements ordered by him were not installed. Furthermore, he states it has been reported to him recently one case of ptomaine poisoning and two cases of cholera morbus, which were directly traceable to sandwiches sold by the lunch rooms in questions.

• • • •

State Claims Denton.

Montgomery.—Claud Denton, who is said to be wanted by Alabama state authorities and who, it is understood, will be released from the Pennsylvania penitentiary on Friday next, will be brought back to this state by Transfer Agent W. S. Webb, who will be waiting for Denton when he is liberated by the Pennsylvania authorities. Denton is alleged to have escaped from an Alabama prison while serving a sentence for grand larceny.

• • • •

Corporations Filed.

Montgomery.—The Princess Theater, of Florence, with an authorized capital stock of $25,000, of which $10,000 is paid in, filed notice of its information with the secretary of state. Incorporation papers were also filed by the Cuba Gin and Manufacturing Co., of Sumter County. J. B. Ennis and others are the incorporators of this company.

• • • •

First Bale At Selma.

Selma.—The first bale of 1919 cotton was brought to Selma, grown on the plantation of Dr. John Furniss, near the city. The cotton was consigned to C. W. Hooper & Co. It weighed 486 pounds and was classed middling. It was sold and is the first bale this season raised in Dallas county.

• • • •

Bonds To Be Sold.

Dadeville.—An efort is being made to get the people of Camp Hill, Dadeville and Alexander City to buy a sufficient amount of state bonds to pay the cost of building the proposed highway across the county. The road as surveyed would lead from the Coosa County line near Kelyton, east across the county to Lee County line, near Waverly, and would go through the three towns named.

• • • •

Albertville Prosperous.

Albertville.—Albertville is enjoying unprecedented prosperity. Merchants, bankers and other business men of this Marshall County town are unanimous in their opinion that the present year will be the best in the municipality's history. In the surrounding country there are abundant crops of cotton, corn, [illegible] and practically every other growing thing to be found in the south. Despite the wet spring [illegible] in the fields, that promises

THE UNION-BANNER

Published every Thursday, at Clanton, Chilton County, Alabama.

W. M. WYATT and T. E. WYATT
Publishers and Proprietors.

W. M. WYATT, EDITOR.

Entered April 15, 1913, at Clanton, Alabama, as Second Class Mail Matter, under the Act of Congress of March 3rd, 1879.

SUBSCRIPTION PRICE:

One Year, ... $1.50
Six Months, ... 1.00
[Strictly Cash in Advance]

CANDIDATES FOR COUNTY OFFICES ON REPUBLICAN TICKET.

For Tax Assessor
S. M. PATE

For Tax Collector
J. TOM ROCKETT

For County Commissioner
Third District
CHAS. T. WALKER

For County Commissioner
Fourth District
J. WILEY LITTLEJOHN

Members County Board of Education
L. A. CALLOWAY
J. L. VINES

SWOPE COMES THROUGH

Congressman King Swope of Kentucky had the distinction of opening the debate on the soldiers bonus bill which passed the House of Representatives in the closing days of the last Congress. Mr. Swope takes a special pride in his record on legislation for the benefit of world war veterans as well as those of former wars. Some of the measures which received his hearty support were the so-called "Sweet bill" increasing the compensation of disabled soldiers, a bill to reform courts-martial practice, bills to increase the pensions of Spanish, Civil, and Mexican war veterans, and the soldiers' bonus measure.

Capt. Swope was a cracker jack officer in the army. The editor of the Union-Banner was a "buck" under his command and we know that he can hold a tight line. Mr. Swope seems to be holding his own in Congress just as he did in the army, and we wish him every success.

COX'S FATAL BLUNDER

It becomes more apparent every day that the recent pilgrimage of Gov. Cox to the Wilson shrine at Washington, and his solemn avowal of devotion to the policies of the President, have split the ranks of Democracy. Those who nominated Gov. Cox at San Francisco thought they were naming a man with some independence of mind, and the courage to reach and upholdhis own decesious. When Cox was nominated he should have become convinced that he was a bigger man than Wilson in his party councils. The Wilson candidate had been defeated at the convention and Mr. Cox had won out. Instead of hastening to Washington to receive his instructions from the president, Democrats feel that Gov. Cox should have written Mr. Wilson outlining his interpretation of the party platform and defining what his stand would be on the league of nations issue. Instead of that they have witntssed two cringing candidates soliciting an audience with the deposed head of their party, and emerging from the conference palpably awestruck by the words of wisdom they had heard, adopting as their own the policies of the repudiated boss. It was a sickening sight to those who thought they had picked upstanding men for candidates.

WHO EXALTETH HIMSELF SHALL BE ABASED

Wahington, August 24.—That Cox uses the language of the Pharisee and places the brand of insincerity upon his own utterances, is the assertion of the Republican Publicity Association in a statement given out today. The statement says:

No man familiar with scripturt will fail to observe the striking similarity between the Cox declaraton in the opening paragraph of his speech of acceptance that he thanks God that he is free and unfettered and the declaration of the Pharisee that "I thank God that I am not as other men." If Cox's statement is true, it is the first time in history that Tammany Hall has given its support in the convention to a candidate without knowing pretty dtfinitely what he would do if nominated and elected. The haste of Mr. Cox to deny obligations with which he has not been charged and the well known customs of Tammany leaders combine to cast doubt upon the sicerity f his statement.

But the truthfulness of his assertion of freedom need not be left to inference or suspicion. Mr. Cox has already given the lit to his declaration that he is unfettered by promists. On July 18, at the close of his conference at the White House, he declared that whatever Mr. Wilson had promised, he would put forth his best effort to give.

It is notorious that President Wilson made promises which he concealed from the American people even in violation of his express agreement that the promise should be disclosed. In the treaty alliance with France and Great Britain, for instance, it was agreed that that treaty should be submitted to the Senate at the same time as the treaty with Germany. In spite that agreement, President Wilson neither submitted the treaty of this withholding of information concerning his agreement, yet tht Democratic nominee for the presidency has bound himself to perform all the promises Mr. Wilson may have made.

Mr. Cox not only does not take up the standard of Democracy free from promises but has made the most amazing and subservient promise ever known in American politics. If Mr. Cox would sacrifice his intellectual independence by making a promise in blank as he did on July 18, after he had secured the nomination, how can he expect anyone to believe his claim that he had made no promises in order to secure the coveted place at the head of the ticket?

By the long list of broken pledges the Democratic party forfeited the confidence of the country. By opening his speech of acceptance with sacrilegious protestations of political virtue, Mr. Cox invites the suspicion that he is a great hypocrite as his party or the historic Pharisee whose language he saw fit to appropriate. The nation has just suffered more than seven years of a holier-than- thou executive and is not likely to subject itself to another.

SHERIFF'S SALE—REAL ESTATE

The State of Alabama,
Chilton County.

By virtue of an execution issued out of the Circuit Court of Chilton County, Alabama, and to me directed, whereby I, as Sheriff of said County, was commanded to make the sum of Twenty Two Thousand Seven Hundred Twelve and 38-100 Dollars principal and interest, and Twenty Three and 85-100 Dollars cost of suit, the amount of a certain judgment and costs therein, obtained at the Fall Term, 1916 of said Court, against W. I. Mullins, E. A. Matthews, W. H. Sartor, P. D. Wilson and N. A. Kicker and in favor of Birmingham Trust and Savings Co., a corporation, and also by virtue of another certain execution issued out of the Circuit Court of Chilton County, and to me directed, whereby I, as Sheriff of said County, was commanded to make the sum of Twenty One Thousand One Hundred four and 35-100 Dollars, principal and interest (less a credit of $5009.61) and Twenty One and 15-100 Dollars cost of suit, the amount of a certain judgment and costs therein obtained at the Fall Term, 1916 of said Court, against W. I. Mullins, E. A. Matthews, W. H. Sartor, P. D. Wilson and N. A. Kicker and in favor of the Birmingham Trust and Savings Co., a corporation, I have levied upon and will sell to the highest bidder for cash at Public sale at the Court House door of said County, between the hours of 11 o'clock A.M. and 4 o'clock P.M., on

Monday, the 20th day of Sept., 1920,

all the right, title, interest and claim of the above named W. I. Mullins, in and to the following described real estate, viz:

A certain lot or parcel of land west of the South and North Alabama Railroad, described and bounded as follows, to-wit: Commencing at a point on the line of the right of way of the South and North Alabama Railroad Company two hundred and ten (210) feet south of the intersection of said right of way and Main Street (said Main Street now being known as Second Avenue) and running thence in a westerly direction parallel with said Main Street four hundred and eighty-five (485) feet, more or less, to the line of W. D. Sartor's land as said line of W. D. Sartor's land was known or existed on the 10th day of August, 1893, thence in a southerly direction along the line of said Sartor land line and a continuation thereof three hundred (300) feet, thence in an easterly direction parallel to said Main Street four hundred and eighty-five (485) feet, more or less, to said right of way, thence in a northerly direction along said right of way three hundred (300) feet to the point of beginning, being a part of the land which was conveyed to John Randolph by F. C. Randolph on the 12th day of February, (1892) by deed which is recorded in the office of the Judge of Probate of Chilton County, Alabama, in Volume 24 of Record of Deeds on Page 387. The said lot or parcel of land above described is known by the Official Map of the Town of Clanton, Alabama, and marked upon said Map "E. Y. McMorris University School." The words "Main Street" wherever they occur in the foregoing description refer to the street now known as Second Avenue.

Also a lot or parcel of land west of the South and North Alabama Railroad described and bounded as follows: Beginning at the south east corner of the lot marked on the Official Map of the Town of Clanton, Alabama, "E. Y. McMorris University School" and running thence west one hundred and sixty (160) feet, thence south eighty (80) feet, thence east forty (40) feet, thence south two hundred and eighty (280) feet, thence east to the right of way of the South and North Alabama Railroad Company, thence north to the point of beginning.

Also a lot or parcel of land west of the South and North Alabama Railroad, described and bounded as follows, to-wit: Beginning at the north east corner of the lot marked on the Official Map of the Town of Clanton, Alabama, "E. Y. McMorris University School" and running thence west thirty (30) feet, thence north sixty (60) feet to the lot of the South and North Alabama Railroad Company, thence east thirty (30) feet to the right of way of the South and North Alabama Railroad Company, thence south along said right of way to the point of beginning.

Also a lot or parcel of land west of the South and North Alabama Railroad, described and bounded as follows, to-wit: Beginning at the south west corner of a lot marked on the Official Map of the Town of Clanton, Alabama, "E. Y. McMorris University School" and running south twenty (20) feet, thence east to within one hundred and sixty (160) feet to the right of way of the South and North Alabama Railroad Company, thence north twenty (20) feet to the south line of said "E. Y. McMorris University School" lot, thence west along said line to the point of beginning, togeter with all the buildings, machinery and appurtenances belonging to any and all the hereinabove described tracts or parcels of land.

Also a lot or parcel of land west of the South and North Alabama Railroad, described and bounded as follows, to-wit: Beginning at the north west corner of the Episcopal Church lot on the south side of Second Avenue and running thence west along said Second Avenue sixty (60) feet, thence at right angles to said avenue and in a southerly direction two hundred and ten feet, more or less, to the north line of what is known as the "E. Y. McMorris University School" lot, thence eastward along the north line of said school lot and parrallel with the south line of said avenue sixty (60) feet, more or less, to the south west corner of a strip of land now owned by W. M. Wilson estate, thence northward and along the western line of said strip of land owned by said Wilson estate, and along the western line of said Church lot two hundred and ten (210) feet, more or less, to the point of beginning.

That certain lot or parcel of land in the Town of Clanton, Chilton County, Alabama, to-wit: Beginning at the south west corner of the lot sold to T. H. Jones by Mrs. S. E. Johnson, as shown by deed recorded in the office of the Judge of Probate of Chilton County, Alabama, in record of deeds, in book 59, on page 331, which beginning point is in the eastern boundary of the Clanton and Cooper Statio Public Road and from said beginning point run thence east about 28½ degrees north, and parallel with First Avenue according to the Official Map of the said Town of Clanton, and 548 feet from the north side of said First Avenue 300 feet to the west side of Sixth Street, acording to the Gowan Addition to the City of Clanton, Chilton County, Alabama, the west side of said Sixth Street according to said Gowan Addition coincides with the west side of sixth street according to the said Official Map of the said Town of Clanton, projected; run thence south about 28½ degrees east and in a straight line with said west side of said Sixth Street, projected, to Poley Bridge Creek; run thence up said Poley Bridge Creek following the meanderings thereof to said Clanton and Cooper Station Public Road, to a point about 16 feet north of the south end of the Steel Bridge as it stood March 28th, 1913, over said creek in said road; run thence in a general but not exact northerly direction along said public road and following said public road and the meanderings of said road to the point of beginning.

The east half of the northwest quarter and the northeast quarter of the southwest quarter, all in Section 24, Township 20, Range 13.

Also the south east quarter of the southeast quarter and ten acres in the southwest quarter of southeast quarter, in Section 7, Township 22, Range 15.

The southeast quarter of the southwest quarter and the west half and the southeast quarter of southwest quarter, all in Section 14, Township 22, Range 15.

Also the southeast quarter of the southwest quarter and the southwest quarter of the southeast quarter of Section 2, Township 20, Range 13.

The southwest quarter of Section 9, Township 21, Range 14.

Also the northeast quarter of southeast quarter of Section 22, Township 22, Range 15.

Also the north half of the north east quarter of the southwest quarter of Section 5, Township 21, Range 14.

Also lots numbered five and six in Block number 11, as shown by the map of the Gowan Addition to the Town of Clanton in Chilton County, Alabama.

Also all of Block numbered twenty-four (24), except lots numbered three and four (3 & 4) in Block numbered twenty-four (24), as shown by the Official Map of the Town of Clanton, in Chilton County, Alabama, said Block lying and being east of the Louisville and Nashville Railroad.

All of the property above described being situated in Chilton County, Alabama.

This the 18th day of August, 1920.
J. L. GORE, Sheriff.

Posted at the Court House door, this August 18th, 1920.
8-19-4t J. L. GORE, Sheriff.

ATKINSON APPOINTED STATE CAMPAIGN MANAGER.

Mr. J. B. Atkinson has been appointed as State Campaign Manager of the Republican party in Alabama, having received his appointment thru Chairman Long of the State Republican Executive Committee.

Mr. Atkinson has opened State Campaign headquarters in Clanton, and upon entering upon his duties, makes the following announcement:

"I feel like the Republican ticket will poll a vote at the coming election that will be an eye-opener in Alabama." Mr. Atkinson further impresses his determination in the interest of the Republican party by asserting that he will render every aid and assistance to the party in an effort to secure the election of the entire Republican ticket.

He invites every Republican in the county to call at the Headquarters and greet [illegible]

KINKS IN THE LION,S TAIL

The expansion policy, closely followed by England for over a century, is precisely that which the league of nations must adopt if its principles are to be carried out. It is the theory of the league to dominate the world, and to carry that theory into execution it must follow closely the methods adopted by England in extending the British dominions. But the people of England are chafing under a foreign policy that forces them into almost continuous military campaigns in various parts of the world. Not only are Britons generally calling for a change, but some of the leading minds of the Empire are condemning further expenditures for territorial expansion.

In the first place it is felt that England has taken upon herself too many mandates, and she has on her shoulders half a dozen foreign countries, in addition, all of which are in a state of revolution. Palestine, Armenia, Turkey, Persia, East Africa, and Mesopotamia are all discontented, and active rebellions are in progress in Ireland and India. Mr. Asquith, Lord Robert Cecil, Lord Rothermore, and others, all favor a more consertive policy, which would include withdrawal from Mesopotamia, Persia, and other sources or irritation. It is even questioned in high circles if India is worth keeping.

If the people of England are protesting against a system which admittedly was adopted for British aggrandizement alone, what would the people of the United Staes say if they ere compelled to support a similar policy, not for their own benefit but for the welfare of the old world? Yet such would be the precise effect were the league covenant to be adopted by America. We ould have saddled upon us all the costs and sacrifices of a world-wide imperialism, with not a single compensating advantage.

Commissioner T. J. Dorminey was here on business Monday.

NOTICE OF SPECIAL ELECTION

To be Held in School District Number Twenty-Three of Chilton County, Alabama.

Notice is hereby given that a special election will be held at the regular voting place in Maplesville in District No. 23 of Chilton County, Alabama, on the 20th day of September, 1920, to determine whether or not a special district tax of thirty cents on each one hundred dollars worth of taxable property shall be levied and collected annually on the taxable property of said district for the present tax year and continuing for a period of ten years. Said levy is proposed to be made for public school purposes within said district. The boundary of said District Twenty-Three is as follows:—Beginning at the north west corner of Section 6, Township 21, Range 12, thence east four miles to the north east corner of Section 3, Township 21, Range 12, thence south two miles to the north west corner of Section 14, Township 21, Range 12, thence east one and one-half miles to the north east corner of the NW¼ of Section 13, Township 21, Range 12, thence south one mile to the south east corner of the SW¼ of Section 13, Township 21, Range 12, thence east one-half mile to the north east corner of Section 24, Township 21, Range 12, thence south one mile to the south east corner of Section 24, Township 21, Range 12, thence west one mile to the south west corner of Section 24, Township 21, Range 12, thence south one mile to the south east corner of Section 26, Township 21, Range 12, thence west five miles to the south west corner of Section 30, Township 21, Range 12, thence north five miles to point of beginning.

This the 19th day of August, 1920.
J. L. GORE,
Sheriff Chilton County, Ala.

MICKIE SAYS

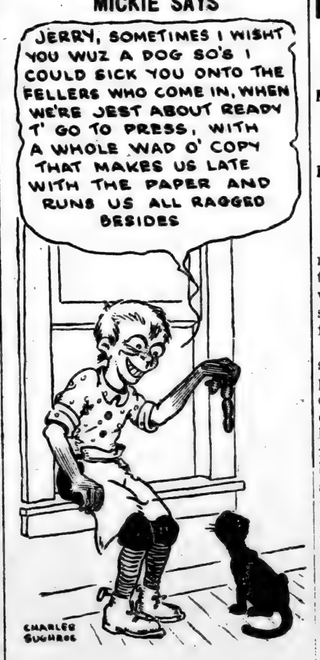

Proved What It Would Do In a Two Days Trial

Mr. Gordon of York, Ala., declares is rid of Constipation, Indigestion, Sluggish liver and Kidney trouble

Heard so much about the New Medicine, wanted to try it, and now is glad that he did.

"I had heard so much about the new medicine Dreco, I was anxious to try it, and after two days I was convinced that it was grand medicine," stated Mr. R. B. Gordon; a well known farmer of York, Ala.

"I have suffered all my life from stomach trouble, indigestion, constipation, and a sluggish liver. I've tried medicine after medicine, but never did more than temporary relief, but I am convinced that Dreco is different from the others. It seemed to be the vtry thing my stomach needed and the indigestion ceased almost immediately; my bowels began acting regularly and in a smooth natural manner. My liver got active and the billiousness passed off. My appetite increased and my nerves became so that I sleep like a baby. Dreco is a great medicine and I think everyone should be told about it."

All druggists now sell Dreco and it is being especially introduced in Clanton by Upchurch Drug Company

To let your House and Barn go Unpainted means that you are losing money.

Our Good Paints will preserve your Buildings, and it makes life worth living to have your Surroundings look nice and attractive.

Paint adds much more to the value of your property than the paint itself will cost.

Come in and let us figure with you on that paint you are going to buy. We will save you money.

OUR HARDWARE IS THE BEST;
IT STANDS THE TEST.

Jones Hardware Co.
Clanton, Ala.

1

The Facts of the Telephone Situation in Alabama

By J. Epps Brown, President.
SOUTHERN BELL TELEPHONE & TELEGRAPH COMPANY.

The Company, The Public, The Employees

Adequate and efficient telephone service is essential to the continued prosperity of all commercial enterprises, and a telephone in the home for social intercourse is as necessary as a telephone in the place of business.

No telephone company can furnish this service without the full support of the public it serves. This is true because the interests of the public, the telephone company and its employees are identical; each must co-operate and neither can permanently profit at the expense of the other.

The Company furnishes the Plant and receives Profits.

The Employees furnish the Effort and receive Wages.

The Public furnishes the Revenue and receives Service.

The telephone situation is as much the concern of the public as it is of the Company and its employees. The sound support of the public should be based upon a knowledge of the facts.

The telephone industry in Alabama faces a crisis unparalleled during its entire history, the cumulative effect of conditions during the past four years; conditions which this Company was powerless to influence or control.

It is the purpose of this Company to fully inform the public of the facts of this situation.

This is the first of a series of advertisements to place before the public all the facts of the telephone industry in the State of Alabama.

It is the duty of all who have need for telephone service now, and in the future, to carefully read and consider these facts and, if convincing, to give a quick, direct and cordial support to the Company.

If any statements are questioned, they can be verified.

Our whole claim for your support is based upon established facts.

The next advertisement will give a detailed statement of the Company's investment, expenses and revenues for the years 1916, 1917, 1918 and 1919.

Goody
Tires

30x3½ Goodyear D
Fabric, All-Weather

30x3½ Goodyear
Fabric, Anti-Skid Tr

GO

OUR
FUR
G
ARE
A
T

Come straight to
thing from a pair of
This will save you t
ound any further.
and we make the d
If all the people i
knew what a square
do all the business
and find out.

Clanton Mer
"The Big
CLA

FOR SALE—Briscoe Roadster model, will sell for cash or trade Preston Motor Co. Stock; this in fine shape. Write or phone
B. E. OLDH
8-19-2t pd Calera, Ala.

Rub-My-Tism is a great pain
It relieves pain and soreness
by Rhumatism Neuralgia, Sprai

Proved What It Would Do In a Two Days Trial

Mr. Gordon of York, Ala., declares he is rid of Constipation, Indigestion, Sluggish liver and Kidney trouble.

Heard so much about the New Medicine, wanted to try it, and now is glad that he did.

"I had heard so much about the new medicine Dreco, I was anxious to try it, and after two days I was convinced that it was grand medicine," stated Mr. R. B. Gordon, a well known farmer of York, Ala.

"I have suffered all my life from stomach trouble, indigestion, constipation, and a sluggish liver. I've taken medicine after medicine, but never did more than temporary good, but I am convinced that Dreco is different from the others. It seemed to be the vtry thing my stomach needed and the indigestion ceased almost immediately; my bowels began acting regularly and in a smooth natural manner. My liver got active and the billiousness passed off. My appetite increased and my nerves became calm so that I sleep like a boby. Dreco is a great medicine and I think everyone should be told about it."

All druggists now sell Dreco and it is being especially introduced in Clanton by Upchurch Drug Company.

d Barn go Unpainted means

preserve your Buildings, and it
have your Surroundings look

to the value of your property
ost.

ire with you on that paint you
l save you money.

THE BEST;
IT STANDS THE TEST.

rdware Co.
nton, Ala.

elephone
bama
COMPANY.

The Employees
based upon a knowledge of the
he industry in Alabama faces a
leled during its entire history.
effect of conditions during the
rs; conditions which this Com-
erless to influence or control.
rpose of this Company to fully
blic of the facts of this situation.
first of a series of advertisements
e the public all the facts of the
ustry in the State of Alabama.
ty of all who have need for tele-
now, and in the future, to care-
consider these facts and, if con-
ve a quick, direct and cordial
Company.
ements are questioned, they are
claim for your support is based
hed facts.

the Company's investment,
1917, 1918 and 1919,

Goodyear Mileage—and Tires for Small Cars

A well built tire yields much more mileage for each dollar of cost than a tire purposely made to be offered at a sensationally low price; buy the tire, not the price.

Built to deliver exceptional mileage at exceedingly low cost, Goodyear Tires, of the 30x3-, 30x3½- and 31x4-inch sizes, save inconvenience, disappointment and money.

Their value results from the application of Goodyear experience, expertness and care to their manufacture in the world's largest tire factory devoted to these sizes.

If you own a Ford, Chevrolet, Dort, Maxwell or other car taking these sizes, go to your nearest Service Station for Goodyear Tires—for the real worth and endurance that Goodyear builds into them.

30x3½ Goodyear Double-Cure Fabric, All-Weather Tread..... $23.50

30x3½ Goodyear Single-Cure Fabric, Anti-Skid Tread..... $21.50

Goodyear Heavy Tourist Tubes cost no more than the price you are asked to pay for tubes of less merit—why risk costly casings when such sure protection is available? 30x3½ size *in waterproof bag*..... $4.50

GOODYEAR

Come straight to us when you need anything from a pair of socks to a new "lid." This will save you the trouble of looking around any further. We've got the up-quality and we make the down prices.

If all the people in this community only knew what a square deal we give we would do all the business in our line. You come in and find out.

Clanton Mercantile Company
"The Big Bargain Store"
CLANTON, ALA.

FOR SALE—Briscoe Roadster 1918 model, will sell for cash or trade for Preston Motor Co. Stock; this car is in fine shape. Write or phone
B. E. OLDHAM,
8-19-2t pd Calera, Ala., R. 1

Rub-My-Tism is a great pain killer. It relieves pain and soreness caused by Rhumatism Neuralgia, Sprains etc.

APPLICATION FOR PARDON

Notice is hereby given that the undersigned, who was convicted at the Fall Term, 1919, of the Circuit Court of Chilton County, for manufacturing liquor, and sentenced for one year and one day at hard labor, will make application to the Governor of Alabama for pardon or parole.
8-19-3t-pd JOE SMITHERMAN.

NOTICE OF SPECIAL ELECTION

To be Held in School District Number Forty-Four of Chilton County, Ala.

Notice is hereby given that a special election will be held at Union Point School House in Union Point School District No. 44 of Chilton County, Alabama, on the 20th day of September, 1920, to determine whether or not a special district tax of thirty cents on each one hundred dollars worth of taxable property shall be levied and collected annually on the taxabye property of said district for the present tax year and continuing for a period of three years. Said levy is proposed to be made for public school puropses within said district. The boundary of said Ditrict No. 44 is as follows: Begnning at the north west corner of Section 16, Township 22, Range 15, thence east two and one-fourth miles to north east corner of NW¼ of the NW¼ of Section 14, Township 22, Range 15, thence south one and one-fourth miles to the south east corner of the NW¼ of the NW¼ of Section 23, Township 22, Range 15, thence west one-fourth mile to the south west corner of the NW¼ of the NW¼ of Section 23, Township 22, Range 15, thence south one-half mile to the south east corner of the NE¼ of the SE¼ of Section 22, Township 22, Range 15, thence west one-half mile to the north west corner of the SW¼ of the SE¼ of Section 22, Township 22, Range 15, thence south three-fourths mile to the south east corner of the NW¼ of Section 27, Township 22, Range 15, thence west one-half mile to the south west corner of the NW¼ of Section 27, Township 22, Range 15, thence south one-fourth mile to the south east corner of the NE¼ of the SE¼ of Section 28, Township 22, Range 15, thence west one and one-fourth miles to the south west corner of the NE¼ of the SE¼ of Section 29, Township 22, Range 15, thence north one and one-fourth miles to the north west corner of the NE¼ of the SE¼ of Section 20, Township 22, Range 15, thence east one-fourth mile to the south east corner of the NE¼ of Section 20, Township 22, Range 15, thence north one and one-half miles to point of beginning.

This the 19th day of August, 1920.
J. L. GORE,
Sheriff of Chilton County, Ala.

NOTICE

Notice is hereby given that the undersigned is making application to Board of Pardons for parole or pardon, convicted Fall Term, 1916, court and given a sentence of 30 years in the state prison for second degree murder. HENRY BICE.

NOTICE OF SPECIAL ELECTION

To be Held in School District Number Sixty-Six of Chilton County, Ala.

Notice is hereby given that a special election will be held at the regular voting place in Thorsby, Alabama, in School District No. Sixty-Six of Chilton County, Alabama on the 20th day of September, 1920, to determine whether or not a special district tax of thirty cents on each one hundred dollars worth of taxable property shall be levied and collected annually on the taxable property of said district for the present tax year and continuing for a period of ten years. Said levy is proposed to be made for public school purposes within said district. The boundary of said District No. 66 is as follows: Beginning at the north east corner of the SW¼ of the NE¼ of Section 30, Township 23, Range 14, thence south one-fourth mile to the south west corner of the SE¼ of the NE¼ of Section 30, Township 23, Range 14, thence east one-fourth mile to the south east corner of the NE¼ of Section 30, Township 23, Range 14, thence south one and one-half miles to the south east corner of Section 31, Township 23, Range 14, thence east one-half mile to the noith east corner of the NW¼ of Section 5, Township 22, Range 14, thence south one and one-half miles to the south east corner of the NW¼ of Section 8, Township 22, Range 14, thence west two and one-half miles to the south west corner of the NW¼ of Section 12, Township 22, Range 13, thence north two miles to the north east corner of the SE¼ of Section 35, Township 23, Range 13, thence west one-fourth mile to the south west corner of the SE¼ of the NE¼ of Section 35, Township 23, Range 13, thence north one-half mile to the north west corner of the NE¼ of the NE¼ of Section 35, Township 23, Range 13, thence east one-fourth mile to the south west corner of Section 25, Township 23, Range 13, thence north one-half mile to the north west corner of the SW¼ of Section 25, Township 23, Range 13, thence east one-fourth mile to the south east corner of the SW¼ of the NW¼ of Section 25, Township 23, Range 13, thence north one-fourth mile to the north west corner of the SE¼ of the NW¼ of Section 25, Township 23, Range 13, thence east one and one-half miles to point of beginning.

This the 19th day of August, 1920.
J. L. GORE,
Sheriff of Chilton County, Ala.

Rub-My-Tism is a powerful antiseptic; it kills the poison caused from infected cuts, cures old sores, tetter, etc. 8-19-10t

NOTICE OF SPECIAL ELECTION

To be Held in School District Number Ten of Chilton County, Alabama.

Notice is hereby given that a special election will be held at Popwell School House in Popwell District Number Ten of Chilton County, Alabama, on the 20th day of September, 1920, to determine whether or not a special district tax of thirty cents on each one hundred dollars worth of taxable property shall be levied and collected annually on the taxable property of said district, for the present tax year and continuing for a period of ten years. Said levy is proposed to be made for public school purposes within said district. The boundary of said District No. Ten is as follows: Beginning at the northwest corner of SE¼ of Section 34, Township 21, Range 13, thence east three and three-fourths miles to the north east corner of the NW¼ of the SW¼ of Section 32, Township 21, Range 14, thence south one and one-half miles to the south east corner of the SW¼ of the SW¼ of Section 5, Township 20, Range 14, thence west three and three-fourths miles to the south west corner of the SE¼ of Section 3, Township 20, Range 13, thence north one and one-half miles to point of beginning.

This the 19th day of August, 1920.
J. L. GORE,
Sheriff of Chilton County, Ala.

LODGES

MASONIC FRATERNITY

Clanton Lodge A. F. & A. M. meets First Saturday night in each month.
Clanton Chapter, R. A. M. meets Third Saturday night in each month.
Clanton Commandery Knights Templar meets Second and Fourth Tuesday nights in each month.

ODD FELLOWS

Clanton Lodge No. 304, I.O.O.F. meets Second and Fourth Saturday nights in each month.
Magnolia Encampment No. 75, I. O.O.F., meets the First Thursday night in each month.

RED MEN

Waxahatchie Tribe No. 9, I.O.R.M. meets Tuesday night of each week.

FORD FOR SALE—5-passenger, 1919 model Ford Car for sale, at the Lawrence Garage, Clanton. Will sell at a bargain. A. D. LATHAM,
8-19-4t-pd Lawley, Ala.

FORD FOR SALE.

I have a practically new Ford for sale; 1920 model, shock absorbers, self starter; in good condition. See me and the car at Thorsby. 8-19-2tpd

WHOLE FAMILY SICK

"All of my six brothers and sisters, as well as myself, have suffered since childhood from stomach and liver trouble and bloatin. I though it ran in the family and that I could never be cured, but thanks to Mayr's Wonderful Remedy, since taking it nearly a year ago I have enjoying the best of health and feel like a new person. Ihave no trouble from anything I eat It is a simple,harmless preparation that removes the catarrhal mucus from the intestinal tract and always the inflammation which causes practicaly all stomach, liver and intestinal ailments, including appendicities
One dose will convienceor money refunded.
Alred Drug Co. Clanton, and Druggists Everywhere.

PROFESSIONAL CARDS

F. B. COLLIER
Attorney-at-Law
Wilson Bldg.
CLANTON, ALA.

DR. T. M. DENNIS
Veterinarian,
CLANTON, ALA.
Peoples Telephone

GRADY REYNOLDS
Attorney at Law
County Treas. Office in
Court House.
CLANTON, ALA.

CRUMPTON & WILSON
Dentist
Office in Wilson Building
Clanton, Ala.

J. B. ATKINSON
Attorney - at - Law
Wilson Building
Clanton, Ala.

LAWRENCE F. GERALD
Attorney-at-Law
Johnson Bldg.
CLANTON, ALA.

DR. V. J. GRAGG.
Specinl Attention Given to the Diseases of Women & Surgery
CLANTON, ALA.

W. W. FOX, Auctioneer,
Only Licensed Auctioneer in Chilton County. Will put on sales anywhere in County any day except Sundays.
Sales every Saturday at Fox Auction House, Clanton.

A. C. SMITH
Attorneys At Law
General Practice
Clanton, - - - - - Alabama.

666 quickly relieves Constipation, Billiousness, Loss of Appetite and Headaches, due to Torpid Liver. 10t

Chevrolet "Four-Ninety" Touring

$795 f. o. b. Flint, Mich.

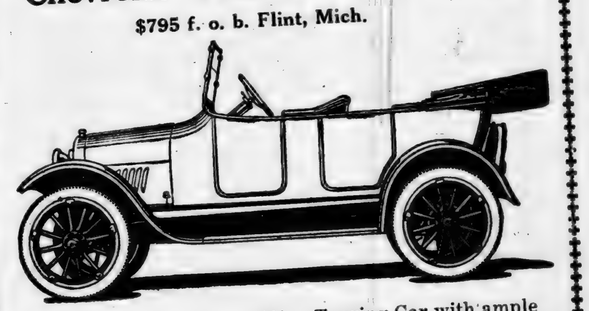

A fully equipped easy riding Touring Car with ample power for all transportation needs.

Chevrolet One-Ton Truck

$1325, F.O.B., FLINT, MICH.

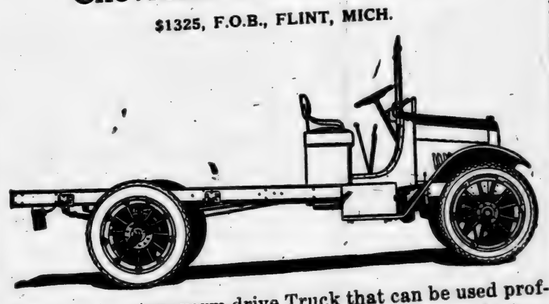

Here is a one-ton worm drive Truck that can be used profitably for all purposes where quick and economical delivery is vitally necessary.

We have these cars and trucks for sale now.

Downs Hardware Co.
CLANTON, ALA.

Now you know why the Birds Sing

Nervousness, bearing-down and stretching pains in the abdomen are avoided by the use of

MOTHER'S FRIEND

according to the testimony of thousand of mothers who have used this time honored preparation. **Mother's Friend** soothes the fine net work of nerves beneath the skin, and thru its regular use, during the period, the muscles are made to expand more easily. **Mother's Friend** is *used externally.*

At all Druggists.

Special Booklet on Motherhood and Baby free. Bradfield Regulator Co, Dpt. F-13, Atlanta, Ga.

NOTICE OF SPECIAL ELECTION

To be Held in School District Number Thirty-Seven of Chilton County, Alabama.

Notice is hereby given that a special election will be held at Isabella School House in Isabella School District No. 37, of Chilton County, Alabama, on the 20th day of September, 1920 to determine whether or not a special district tax of thirty cents on each one hundred dollars worth of taxable property shall be levied and collected annually on the taxable property of said district for the present tax year and continuing for a period of ten years. Said levy is proposed to be made for public school purposes within said district. The boundary of said District No. 37 is as follows: Beginning at the north east corner of Section 28, Township 22, Range 13, thence south one mile to the north west corner of Section 34, Township 22, Range 13, thence east one mile to the north east corner of Section 34, Township 22, Range 13, thence south one mile to the south east corner of Section 34, Township 22, Range 13, thence west one-half mile to the north west corner of the NE¼ of Section 3, Township 21, Range 13, thence south one and one-fourth miles to the south east corner of the NE¼ of the NW¼ of Section 10, Township 21, Range 13, thence west one-fourth mile to the south west corner of the NE¼ of the NW¼ of Section 10, Township 21, Range 13, thence south one-half mile to the south west corner of the NE¼ of the SW¼ of Section 10, Township 21, Range 13, thence east three-fourths mile to the south east corner of the NE¼ of the SE¼ of Section 10, Township 21, Range 13, thence south one mile to the south east corner of the NE¼ of the SE¼ of Section 15, Township 21, Range 13, thence west three-fourths mile to the north west corner of the SE¼ of the SW¼ of Section 15, Township 21, Range 13, thence south three-fourths mile to the south east corner of the SW¼ of the NW¼ of Section 22, Township 21, Range 13, thence west three and one-fourth miles to the south west corner of the NW¼ of Section 19, Township 21, Range 13, thence north one-half mile to the north east corner of fractional Section 24, Township 21, Range 12, thence west to the north west corner of fractional Section 24, Township 21, Range 12, thence north four miles to the north west corner of fractional Section 36, Township 22, Range 12, thence east to the north east corner of fractional Section 36, Township 22, Range 12, thence north one mile to the north west corner of Section 30, Township 22, Range 13, thence east three miles to point of beginning.

This the 19th day of August, 1920.
J. L. GORE,
Sheriff of Chilton County, Ala.

NOTICE OF SPECIAL ELECTION

To be Held in School District Number Fifteen of Chilton County, Ala.

Notice is hereby given that a special election will be held at Gulledge's Store in the Verbena School District No. 15 of Chilton County, Alabama, on the 20th day of September, 1920, to determine whether or not a special district tax of thirty cents on each one hundred dollars worth of taxable property shall be levied and collected annually on the taxable property of said district for the present tax year and continuing for a period of ten years. Said levy is proposesd to be made for public school purposes within said district. The boundary of said District No. 15 is as follows:—Beginning at the north west corner of the SW¼ of Section 35, Township 21, Range 15, thence east one mile to the north east corner of the SE¼ of Section 35, Township 21, Range 15, thence north one-half mile to the north west corner of Section 36, Township 21, Range 15, thence east one-half mile to the north east corner of the NW¼ of Section 36, Township 21, Range 15, thence north three-fourths mile to the north west corner of the SW¼ of the NE¼ of Section 25, Township 21, Range 15, thence east one-half mile to the north east corner of the SE¼ of the NE¼ of Section 25, Township 21, Range 15, thence south one-fourth mile to the south east corner of the SE¼ of the NE¼ of Section 25, Township 21, Range 15, thence east one and one-half miles to the north east corner of the SW¼ of Section 29, Township 21, Range 16, thence south two and one-half miles to the south east corner of the SW¼ of Section 5, Township 20, Range 16, thence west three-fourths mile to the north east corner of the NW¼ of the NE¼ of Section 7, Township 20, Range 16, thence south one-fourth mile to the south east corner of the NW¼ of the NE¼ of Section 7, Township 20, Range 16, thence west one-fourth mile to the south west corner of the NW¼ of the NE¼ of Section 7, Township 20, Range 16, thence south three-fourths mile to the south eat corner of the SW¼ of Section 7, Township 20, Range 16, thence west one-half mile to the south west corner of Section 7, Township 20, Range 16, thence south one mile to the south east corner of Section 13, Township 20, Range 15, thence west two miles to the south west corner of Section 14, Township 20, Range 15, thence north three and one-half miles to the point of beginning.

This the 19th day of August, 1920.
J. L. GORE,
Sheriff of Chilton County, Ala.

NOTICE OF SPECIAL ELECTION

To be Held in School District Number One of Chilton County, Alabama.

Notice is hereby given that a special election will be held at Maple Springs School House in Maple Springs School District No. One of Chilton County, Alabama, on the 20th day of September, 1920 to determine whether or not a special district tax of thirty cents on each one hundred dollars worth of taxable property shall be levied and collected annually on the taxable property of said district for the present tax year and continuing for a period of ten years. Said levy is proposed to be made for public school purposes within said district. The boundary of said district No. One is as follows:—Beginning at the north west corner of Section 18, Township 21, Range 15, thence east one and one-half miles to the north west corner of the NW¼ of the NE¼ of Section 17, Township 21, Range 15, thence south one-fourth mile to the south west corner of the NW¼ of the NE¼ of Section 17, Township 21, Range 15, thence east one-half mile to the north east corner of the SE¼ of the NE¼ of Section 17, Township 21, Range 16, thence south three-fourths mile to the south west corner of Section 16, Township 21, Range 15, thence east one-half mile to the north east corner of the NW¼ of Section 21, Township 21, Range 15, thence south one mile to the south east corner of the SW¼ of Section 21, Township 21, Range 15, thence east one-fourth mile to the north east corner of the NW¼ of the NE¼ of Section 28, Township 21, Range 15, thence east one-fourth mile to the north east corner of the NW¼ of the NE¼ of Section 28, Township 21, Range 15, thence west one and one-half miles to the south east corner of the NW¼ of the NW¼ of Section 29, Township 21, Range 15, thence north one-fourth mile to the north east corner of the NW¼ of the NW¼ of Section 28, Township 21, Range 15, thence west one-half mile to the north east corner of the NW¼ of the NE¼ of Section 30, Township 21, Range 15, thence south one-fourth mile to the south east corner of the NW¼ of the NE¼ of Section 30, Township 21, Range 15, thence west one-fourth mile to the south west corner of the NW¼ of the NE¼ of Section 30, Township 21, Range 15, thence north one-fourth mile to the north west corner of the NW¼ of the NE¼ of Section 30, Township 21, Range 15, thence west one-half mile to the south west corner of Section 19, Township 21, Range 15, thence north two miles to point of beginning.

This the 19th day of August, 1920.
J. L. GORE,
Sheriff of Chilton County, Ala.

PARDON NOTICE

Notice is hereby given by the undersigned that he will apply to the State Board of Pardon for pardon or parole. BULLY HUBBARD.

NOTICE OF SPECIAL ELECTION

To be Held in School District Number Thirteen of Chilton County, Ala.

Notice is hereby given that a special election will be held at Enterprise School House in Enterprise School District No. 13 of Chilton County, Alabama, on the 20th day of September, 1920, to determine whether or not a special district tax of thirty cents on each one hundred dollars worth of taxable property shall be levied and collected annually on the taxable property of said district for the present tax year and continuing for a period of ten years. Said levy is proposed to be made for public school purposes within said district. The boundary of said District Thirteen is as follows: Beginning at the north west corner of the SW¼ of Section 35, Township 21, Range 14, thence east three miles to the north east corner of the SE¼ of Section 31, Township 21, Range 15, thence south three-fourths mile to the north west corner of the SW¼ of the NW¼ of Section 5, Township 20, Range 15, thence east one-fourth mile to the north east corner of the SW¼ of the NW¼ of Section 5, Township 20 Range 15, thence south three-fourths mile to the south east corner of the SW¼ of the SW¼ of Section 5, Township 20, Range 15, thence west one-fourth mile to the south west corner of Section 5, Township 20, Range 15, thence south two miles to the south east corner of Section 18, Township 20, Range 15, thence west two and three-fourths miles to the south west corner of the SE¼ of the SW¼ of Section 14, Township 20, Range 14, thence north two miles to the north east corner of the NW¼ of the NW¼ of Section 11, Township 20, Range 14, thence west one-fourth mile to the south west corner of Section 2, Township 20, Range 14, thence north one and one-half miles to point of beginning.

This the 19th day of August, 1920.
J. L. GORE,
Sheriff Chilton County, Ala.

REGISTRATION NOTICE

By order of the Commissioners Court of Chilton County, the Registrar of Chilton County is called to sit at the court house on the 27th and 28th day of August, 1920, when all parties who are entitled to register under the law will be entitled to register provided their application for registration is accompanied by affidavit of some qualfied voter certifying to their age. J. R. PARNELL,
Registrar Chilton County.
This 28th day of July, 1920.

CATTLE FOR SALE

I have 3 or 4 Registered and Grade Jersey Milk Cows for sale. Also a registered Jersey Bull. In interested apply to A. L. Williams, Clanton, Ala., Route 3. 8-19-4t-pd

GUARDIANS SETTLEMENT

The State of Alabama, Chilton County, Probate Court, July 31, 1920.

Whereas, on this, the 31st day of July, 1920, came Miss Minnie Muse, Guardian of Marie and Alice Williams, and filed her account, vouchers, evidence, and statement for final settlement of her said Guardianship, and the 28th day of August, 1920 has been appointed a day on which to make such settlement:

You are therefore hereby cited to appear before me at my office on the said day and contest the said settlement if you think proper.

L. H. REYNOLDS,
8-5-20-3t Judge of Probate.

ALL DAY SINGING AT PROVIDENCE, BEAT 10

There will be an all day singing at this church, 7 miles east of Clanton, on the Fifth Sunday in August, 1920. The new 1920 books will be used, and all singers and lovers of music are invited to come. Bring your dinner and spend the day with us.

R. M. ROBINSON.

We are proud of the confidence doctors; druggists and the public have in 666 Chill and Fever Tonic. 1t

DR. O. C. MASTIN,
Offce over Upchurch Drug Co.
CLANTON, ALA.
Phones Offce and Residence on Clanton Central Service.

Money to Loan

I represent a loan company and can perfect farm loans of $300 to $10,000 for 5 to 40 years time at less than 8 per cent. Now is the time to have farm lands inspected. The growing crops will help to show loan values. I can give same advantages as the Federal Farm Loans.

F. B. COLLIER,
Clanton, Ala.

Henry County Farms For Sale

We have farms ranging from 40 to 3,000 acres at prices from $25 to $100 per acre in land of "Pork, Peanuts and Prosperity." Crop failures unknown; delightful climate; good roads, schools, and churches. Write for a complete list of farms for sale.

WISE & GOLSON,
Abbeville, Alabama.

C. Reese Mullins, Agt.,

Insurance in all lines and Sewing Machins of All Kinds.

Next Door to Upchurch Drug Company,
CLANTON, ALA.

CHILTON COUNTY ABSTRACT CO.

M. D. FOSHEE, MANAGER.

It is not safe to buy land or to lend money and accept land as security without first investigating the title of the land. Often there are unpaid mortgages, judgments, or other liens affecting the title, which an abstract would set out. Therefore, when buying land or lending money thereon, it is important that an abstract of title be furnished. A few dollars spent for an abstract is cheaper than going ahead and having a law suit a little later on.

Abstracts of Title Promptly Prepared at Reasonable Charges.

CLANTON, - ALABAMA.

SCALY or ITCHING
skin is usually caused by a Germ.
SALE'S SALVE
kills the germs and restores the skin to its healthy, normal condition. Buy a box of Salve today and see how quickly it stops the itching. Sold by Upchurch Drug Co., Clanton, Ala.

MONEY TO LOAN

$50,000.00

I have succeeded in arranging with one of the largest Fire Insurance Companies in America, with millions and millions of capital and surplus, for the above amount —and more if needed, to be loaned to farmers of this section, with which to insure their property, including Jemison, Thorsby, Clanton, Coopers, Verbena, and surrounding territory.

The loans will be made in this way: We inspect and estimate your property, including dwelling and contents, barn and contents, smoke house, feed stuff, mules and cattle, and insure you for three fourths value against fire, lightning and wind storms, figuring you up for five years for only four and one-half years premiums, you paying one-fifth cash and the other four-fifths in four annual installments, without interest.

This strictly applies to farmers and good risk. If you will insure your home, we will also carry your tenant houses for you.

If interested, please write, phone or call on me, and I will be glad to consider your application. I also write old line Life Insurance and sell Singer Sewing Machines.

Now listen, people! You do not owe me one cent, neither do you owe my company anything, but you do owe yourself and your wife and children protection against Fires, Lightning, Wind Storms and Death.

C. REESE MULLINS, Agent
NEXT DOOR TO UPCHURCH DRUG CO.
CLANTON, - ALABAMA.

hen-
s to
920.
Ala.

ners
egis-
to
7th
hen
egis-
d to
for
ff-
fy-

ALL DAY SINGING AT PROVIDENCE, BEAT 16

There will be an all day singing at this church, 7 miles east of Clanton, on the Fifth Sunday in August, 1920. The new 1920 books will be used, and all singers and lovers of music are invited to come. Bring your dinner and spend the day with us.

R. M. ROBINSON.

We are proud of the confidence doctors, druggists and the public have in 666 Chill and Fever Tonic 10t

DR. O. C. MASTIN,
Offce over Upchurch Drug Co.
CLANTON, ALA.
Phones Offce and Residence on Clanton Central Service.

Money to Loan

I represent a loan company ... perfect farm loans of ... $10,000 for 5 to 40 years ... less than 8 per cent. Now ... time to have farm lands ... The growing crops ... help to show loan values. I ... same advantages as the ... Farm Loans.

F. B. COLLIER,
Clanton, Ala.

TO LOAN

00.00

...ring with one of the larg... in America, with millions ...hes, for the above amount ...loaned to farmers of this ... their property, including ...coopers, Verbena, and sur...

...in this way: We inspect ...luding dwelling and con... house, feed stuff, mules ...three fourths value against ... figuring you up for five ...half years premiums, you ...other four-fifths in four an... interest.

...ers and good risk. If you ...ill also carry your tenant ...

...phone or call on me, and ...r application. I also write ...d Singer Sewing Machines. ...do not owe me one cent, ...anything, but you do owe ...insurance protection against ... and Death.

...LINS, Agent
...HURCH DRUG CO.
...ALABAMA.

SHERIFF'S SALE—REAL ESTATE

The State of Alabama,
Chilton County.

By virtue of an execution issued out of the Circuit Court of Chilton County, Alabama, and to me directed, whereby I, as Sheriff of said County, was commanded to make the sum of Twenty Two Thousand Seven Hundred and 38-100 Dollars, principal and interest, and Twenty-Three and 85-100 Dollars, cost of suit, the amount of a certain judgment and costs therein obtained at the Fall Term, 1916 of said Court, against W. I. Mullins, E. A. Matthews, W. H. Kicker and in favor of Birmingham Trust and Savings Co., a corporation, and also by virtue of another certain execution issued out of the Circuit Court of Chilton County, and to me directed, whereby I, as Sheriff of said County, was commanded to make the sum of Twenty One Thousand One Hundred Four and 35-100 Dollars, principal and interest (less a credit of $5009.61) and Twenty One and 15-100 Dollars cost of suit, the amount of a certain judgment and costs therein obtained at the Fall Term, 1916 of said Court, against W. I. Mullins, E. A. Matthews, W. H. Sartor, P. D. Wilson and N. A. Kicker and in favor of the Birmingham Trust and Savings Co., a corporation, I have levied upon and will sell to the highest bidder for cash at public sale at the court house door of said county, between the hours of 11 o'clock a.m. and 4 o'clock p.m., on Monday the 27th day of September, 1920, all the right, title, interest and claim of the above named W. I. Mullins, in and to the following described real estate, viz:

The following described tract of land, bounded as follows: Begin at the northeast corner of Lot No. nine (9) in Block No. nine (9), east of the South and North Alabama Railroad, in the Town of Clanton, Alabama, (said railroad now known as the L. & N. Railroad) and run thence in a westerly direction on and along the north boundary line of Lots No. nine (9) and ten (10) in said Block No. nine (9) for a distance of ninety feet, thence at right angles in a southerly direction and parallel to the east boundary line of said Lot No. ten (10), for a distance of fifty feet; thence at right angles in an easterly direction and parallel to the said north boundary line of said Lots nine (9) and ten (10) for a distance of ninety feet to the east boundary line of said Lot No. nine (9) in said Block No. nine (9), thence at right angles in a northerly direction and along the east boundary line of said Lot No. nine (9) fifty feet to the point of beginning, said Lot being situated in the Town of Clanton, Chilton County, Alabama, and shown by the Official Map of said Town.

Also the West Half of the following described lot or parcel of land, to-wit: Begin at a beginning point which beginning point is found and established by beginning at a point 415 ft. west of the southeast corner of the southwest quarter of the south west quarter of Section 35, Township 22, Range 14, in Chilton County, Alabama, and running thence north 30 feet to said beginning point and from said beginning point thus found and established run thence west 185 feet, thence north 410 feet, thence east 185 feet, thence south 410 feet to beginning point. A strip of land 10 feet wide and 185 feet long, adjacent to the south end of the land hereby conveyed and a strip of land 30 feet wide and 420 feet long adjacent to the west side of the lands above described and to the west end of said 10 foot strip of land are hereby acknowledged to have been dedicated to the Public as Streets or highways.

Also all that part of the southeast quarter of the northeast quarter of Section 12, Township 21, Range 14, lying west of the L. & N. Railroad and containing 2 acres, more or less. And all that part of the southwest quarter of the northeast quarter of Section 12, Township 21, Range 14, west of the L. & N. Railroad and south of the camp ground Public Road, less and excepting a strip 55 yards wide on the west side of said southwest quarter of northeast quarter of Section 12, Township 21, Range 14, containing 23 acres, more or less, and all being situated in Chilton County, State of Alabama.

Also all that part of the southwest quarter of the southeast quarter lying east of the old Montgomery and Columbiana Public Road and north of Rock Creek, all in Section 7, Township 22, Range 15, in Chilton County, Alabama.

Also all that part of the northeast quarter of the southwest quarter of Section 5, Township 21, Range 14, lying north of the Clanton and Maplesville Public Road, less and excepting a certain parcel of land described and bounded as follows, to-wit: Begin at a point which is 91 yards north of the southeast corner of said northeast quarter of southwest quarter of Section 5, Township 21, Range 14, and from this as a beginning point run thence in a westerly direction and along said Clanton and Maplesville Road 72 yards, thence in a northwesterly direction and along the fence to a point which is 224 yards west from the northeast corner of said north east quarter of southwest quarter of said Section 5, Township 21, Range 14, thence east 224 yards to said northeast corner of said forty, thence south and along the land line 349 yards to the point of beginning, all in the northeast quarter of southwest quarter of Section 5, Township 21, Range 14.

Also the west half of the south east quarter and the southwest quarter of the northeast quarter all in Section 14, Township 22, Range 15, in Chilton County, Alabama.

Also the following described land:

Southeast quarter of southeast quarter of Section 31, Township 24, Range 15.

Northwest quarter of the northeast quarter of Section 14, Township 24, Range 14.

Southwest quarter of southwest quarter of Section 20, Township 23, Range 14.

Northeast quarter of the northeast quarter of southeast quarter of Section 21, Township 23, Range 14.

Southeast quarter of the southeast quarter of northeast quarter of Section 29, Township 23, Range 14.

Northwest quarter of the southwest quarter of Section 12, Township 23, Range 12.

Northeast quarter of the northeast quarter, and northwest quarter of nrtheast quarter of Section 27, Township 22, Range 15.

West half of northwest quarter of northeast quarter of Section 18, Township 22, Range 14.

West half of southwest quarter of northeast quarter of Section 18, Township 22, Range 14.

North half of northwest quarter of the northeast quarter of Section 18, Township 22, Range 14.

Southwest quarter of the northwest quarter of southeast quarter of Section 18, Township 22, Range 14.

North half of southeast quarter of the northeast quarter of Section 21, Township 22, Range 13.

Southeast quarter of the southeast quarter of Section 24, Township 22, Range 13.

North half of southwest quarter of the northeast quarter of Section 24, Township 22, Range 13.

Southeast quarter of the southwest quarter of Section 3, Township 21, Range 14.

Northwest quarter of Section 34, Township 21, Range 16.

South half of southeast quarter of the northwest quarter of Section 34, Township 21, Range 12.

Northwest quarter of the southwest quarter of Section 34, Township 21, Range 12.

East half of northwest quarter of the northeast quarter of Section 4, Township 20, Range 15.

Northwest quarter of the southeast quarter of Section 16, Township 20, Range 13.

Northeast quarter of the southeast quarter of Section 29, Township 20, Range 13.

Northeast quarter of the southwest quarter of Section 6, Township 20, Range 12.

Eight acres on the north side of west half of southeast quarter of the southwest quarter of Section 7, Township 21, Range 15.

All of the above described real estate being situated in Chilton County, Alabama.

This the 24th day of August, 1920.

J. L. GORE, Sheriff.

Posted at the courthouse door this August 24th, 1920.

8-26-3t J. L. GORE, Sheriff.

Judge Reynolds and son Omar, M. D. Foshee, J. L. Easterling and W. M. Wyatt went over to Columbiana last Saturday, where Judge Reynolds made a speech in a joint political discussion with Fritz Thompson. We have been around over the state quite a bit with Judge Reynolds in his campaign for the senate and it looks like he is going to poll a record vote in November.

Mr. Wiley Foshee urges the farmers of Chilton County to be here at the court house on next Saturday to select delegates to the American cotton Association. He says if the farmer doesn't look after his business no one else will do it for him. This is true, and at this time the farmers' interests are very valuable and should be safe-guarded in every way possible.

Job Printing

We have just added another Job Press and other Modern Printing Material to our Plant, and we are fully equipped for rendering to our customers the best kind of Service on all orders for Commercial Printing of whatever kind it may be.

Our prices are reasonable, as based upon the Standard Franklin Printing Price List adopted by printers throughout the U. S.

"We are ready to print it for you---What is it?"

The Banner Print Shop
W. M. & T. E. WYATT, Prop'rs.
Clanton, Ala.

Torpid Liver

Black-Draught "has no equal for headache, sour stomach, torpid liver and feverish colds . ." declares Mrs. Annie Whitmore, of Gate City, Va. "It is easy to take and does not gripe, as a lot of medicines do," she adds. "It is good to take in a hot tea for colds, or can be taken in a dry powder. I can't say enough for Black-Draught and the sickness it has saved us."

Thedford's
BLACK-DRAUGHT

has been found a valuable liver medicine, in thousands of homes. "I do not use any other liver medicine," says Mrs. Mary O. Brown, of Europa, Miss. "It is splendid for sour stomach, a bad taste in the mouth or torpid liver. I keep it all the time, use it with the children and feel it has saved us many dollars in doctor bills and many days in bed."

Insist on the genuine—Thedford's. E 69

FARMERS CALLED TO MEET AT CLANTON NEXT SATURDAY, 28

The Farmers of Chilton County are requested to meet at the court house in Clanton next Saturday, August 28, at ten o'clock, a.m. for the purpose of selecting two delegates or more from Chilton County to go to the American Cotton Association which is to be held in Montgomery on September 1st and 2nd.

All farmers are urged to attend this meeting as it is important that our county be represnted at the Cotton Association.

LAND FOR SALE

94 acres of good farm, fruit and truck land, 45 acres open land balance woodland; 1 good dwelling house and barn with good well of water; 1 registered short horn bull 3 years old, good condition, 1 half breed short horn bull 8 months old, 10 head beef cattle. Near good market, can sell anything you produce; surrounded by rolling mill, R.R. yard and coal mines with a monthly pay roll of about $100,000. Will sell all or any part of this. For further particulars call or write MULLINS BROS.,
8-26-4t-pd Helena, Ala.

Mr. J. C. McLendon of Luverne, with his mother, 81 years old, spent a part of last week in Clanton visiting relatives. Mr. McLendon is the editor of the Luverne Journal. He came around to the Banner office a couple of times while here and talked "shop" with the force.

The Reese-Rowland revival is in progress at Jemison this week, and reports come to us from there that it is going to be a great meeting. Quite a number of Clanton people are attending the services at night.

NEW SALEM.

The revival services at this church are in progress this week in charge of the pastor, Rev. W. P. Lowery, and Rev. Hand of Newton.

FOR SALE OR TRADE

One Lexington Six Automobile, in good condition; been run about 4,000 miles, same as new. For further information see Fred L. Henley,
8-12-3t-pd Maplesville, Ala.

Sam Pate of Thorsby was in Clanton Monday attending to some business matters.

D. H. Gentry of New Salem was in Clanton Monday for a short while.

LAND FOR SALE—233 acres, 5 miles east of Verbena, one settlement 40 acres in cow pasture, 30 acres in hog pasture; timber, good location for a small saw mill. Also a five-passenger Ford Car in good condition. Call or address E. A. Norris, Verbena, R 2.

CLANTON BAPTIST CHURCH

The regular services of this church will be held in the church building next Sunday morning at 11 a.m., and evening at 8 p.m. The Junior B. Y. P. U. will meet at 4 p.m. and the Senior B. Y. P. U at 8 p.m.

The prayer meeting is held on Wednesday night.

Good singing and preaching at our services usually draw good congregations. If you are a Baptist we invite you to join us. Everybody is cordially invited to our services.

P. G. CARTTR, Pastor.

666 cures Malaria, Chills, Fever, Bilious Fever, Colds and LaGrippe. It kills the parasite that causes the fever. It is a splendid laxative and general -Tonic.—adv. 8-19-10t

The Union-Banner has received a card from Mr. L. E. Diefenderfer of Thorsby, who is now in the State of Pennsylvania visiting his relatives. He says everything there is for Harding and Coolidge.

666 has more imitations than any other Chill and Fever Tonic on the market, but no one wants imitations. They are dangerous things in the medicine line.—Adv. 8-19-10t

We like to Wait on the
CHILDREN

We have a supply of School Clothing for Children, which we are now selling at attractive prices.

School days will soon be here, and you should see that your boys and girls have the proper clothing to last them through the season. We have most everything in this line for both boys and girls.

Ladies & Gents Furnishings

New York Store
CLANTON, - - - ALABAMA

Smokeless and Black Powders
Waterproof

Money-Back Shot-Shells

Get your money back if you are not satisfied. That's the basis on which we are offering to sell The Black Shells to all sportsmen.

Shoot a trial box of shells—in the field or at the tra... If you don't like them, bring back the unused par... of the box, and we will refund to you instantly, in cash, without any question, the price of the entire box.

US THE BLACK SHELLS
Smokeless and Black Powders

Have you ever had or heard of a fairer offer than this money-back guarantee? Get a trial box of The Black Shells. You won't bring them back.

UNITED STATES CARTRIDGE COMPANY, New York, *Manufacturers*

We guarantee the US CARTRIDGES just as we guarantee The Black Shells. We know these cartridges are right. They have won more official tests than all other makes combined. We particularly recommend the U. S. 22 N. R. A. Long Rifle Lesmok Cartridge. It is unequalled at any distance from 50 to 250 yards, and costs no more than others.

W. A. KEMP, Clanton, Ala.
CHILTON HARDWARE CO. Clanton
J. W. SMITH & SON, Clanton, Ala.
A. J. GREY, Clanton, Ala., R. F. D.
HUGH JONES, Clanton, Ala.
CLANTON PRODUCE CO. Clanton.

Films Help to Foreign Trade

Motion Pictures a Silent Partner of Uncle Sam in His Export Trade.

CREATES DEMAND FOR GOODS

Latin People Disposed to Pattern After What They See on Screen That Pleases Them—Aids Live Stock Introduction.

Washington.—Uncle Sam has as a silent partner in his export trade the motion pictures.

How the "movies" are developing trade and spreading confidence in American goods and American methods, and creating an Americanized atmosphere which should prove the strongest possible asset toward permanency of trade in South America, is told by Dr. Julius Klein, commercial attache at the American embassy, Buenos Aires, who was formerly chief of the Latin American division, bureau of foreign and domestic commerce.

The Latin people, he points out, are disposed to pattern after what they see in the motion pictures that appeals to them. Thus the films have made them familiar with the appearance of American automobiles and of what they can do. The movies have created a demand for American-made office furniture by showing the fittings of a business magnate's office, which the South American merchants in their prosperity are eager to copy.

As regards ready-made clothing—the South Americans, particularly in Cuba, have gotten into the habit of ordering a suit of clothes like their favorite hero wore in a certain film. Thus the merchants have come to stock up with good lines of ready-made clothing, which are very popular. The movies have had a like effect on industrial development.

All this, Doctor Klein emphasizes, has happened naturally and has not been forced as trade propaganda.

Boom to U. S. Trade.

The more use that can be made of educational films introducing industries comparable with their own industries—such as agriculture, cattle-raising, mining—the more benefits to American commerce will result. Such films can and should carry a romantic scenario, such as appeals most strongly to the Latin temperament, with cutins on our methods in industries similar to theirs. As we show them a new and better method their confidence in us and the output of our industries grows cumulatively.

Germans and Italians particularly have been thus endeavoring to ingratiate themselves in South American countries, Doctor Klein says, and the influence of the Italians in the South American markets from an economic and commercial viewpoint must be reckoned with.

American manufacturers of farm machinery are now co-operating with the Philippine department of agriculture and natural resources, in an endeavor to arouse in the farmers of those islands a true appreciation of the possibilities by using such machinery. Motion pictures are being prepared to show the most approved methods of cultivation, preparation of seed, use of farm machinery, harvesting and storing crops, and methods of packing and handling where these processes are involved.

Aids Live Stock Introduction.

Introduction of American breeds of live stock and poultry into South America, particularly Argentina, is to be aided by the use of motion picture films prepared for this purpose by the United States department of agriculture. These films also will show American methods of breeding live stock and handling it in its many phases from the farm to the home table. The Argentine government has shown special interest in the introduction of American methods of handling live stock, as it has indeed in the agricultural practices of the northern half of the continent generally.

As evidence of this, the Argentine embassy in Washington has already purchased ten films on these subjects for educational use in Argentina and has frequently had United States department bulletins translated into Spanish for home consumption.

The Buenos Aires & Pacific railway has also been a heavy purchaser of such films for use along its system. Its representative in this country was recently negotiating with the United States department of agriculture for films showing the swine industry in the United States, and in making arrangements for the introduction of American swine in Argentina.

It is planned to show important swine-breeding farms, the work in the big Chicago packing houses and the preparation of the product for the table. Pictures will be made of the various types of American hogs, and an effort will be made to give some idea of the vastness of the industry in this country.

National Anthem Turned Policemen Into Statues

Boston, Mass.—By playing "The Star Spangled Banner" over and over an Italian band kept two policemen, who ordered them to stop, standing at salute in the Fells reservation, near here, until their arms dropped numb and helpless. A few Italian women and children, who were along for an outing cheered and applauded in great glee. Then the bandsmen fled.

Soon after the tumultuous strains had begun resounding through the woods Policemen Jordan Frost and Roberts appeared and informed them they must stop, as they were in the state reservation. The leader at once ordered "The Star Spangled Banner" played.

"Cut Pay, I'm Not Earning It," Says City Employee

Cleveland, Ohio.—"I am not earning the money I am getting and I want my salary reduced."

This is the request sent to City officials by Gottlieb Pfahl. He is sixty-seven.

He worked for the city for fifteen years. When he made the request he was foreman of a bridge repair gang.

Last March his right arm was affected by paralysis. He cannot use it now.

That's why he asked for a salary cut. His request was granted.

CATTLE RUSTLERS USE AUTOS

Cattle Are Now Taken Across the International Boundary by New Method.

Regina, Sask.—The motorcar, it seems, has achieved another success by winning its advent into the cattle rustling business. The old and well-known practice of cattle rustlers, when they used to drive their stolen herds before them, is now a thing of the past. A few days ago three calves were stolen from herds near Bengough and spirited across the international border by two motorcars. Three of the rustlers were arrested on this side of the line and two others in Montana and are now awaiting trial.

Adrianople Is a Beautiful City

Airman Describes Romantic Charm of Mosques and Gardened Homes.

DECADENCE OF CITY GOES ON

Strangers Treated Kindly in an Atmosphere of Friendship—City Endures Its Shabby Gentility With Pride and Calm.

Adrianople, Thrace.—The decadence of two centuries, present political and economic disintegration, wars without end, and an uncertain future, have been unable to destroy the ineffable charm the Turks originally gave to this city of eighty-odd thousand souls. Adrianople is still a holy city in faith and in appearance. Romance still abides here.

"The Orient is the only place left to Europe where cities seen at close range are beautiful," remarked Jules Sebotin, a French aviator, while visiting the most beautiful of all mosques, Sinan's masterpiece here, the mosque of a thousand windows but one, erected at the order of Sultan Selim II., in the sixteenth century.

The first impression of the city has been one of infinite beauty. Arriving from across the lofty Balkans in an airplane, the city had been seen with a rush, a place of spires, and slate domes and red roofs, planted at the intersection of three rivers. It had been a welcome sight. It had come at the end of a four-hours' ride, and it was the journey's end to a tired aviator.

Charming Aloft or Afoot.

Seen from aloft, the city, surrounded by poplars at its outer rim, its house gardens within the city showing green vines and flowers, its outlying fields bare, aroused memories of Mardin on mountains, Diarbekr by the Tigris and hosts of other Turkish cities, always sleeping in beauty, whether visited by sunshine or moonlight.

The longer the stay in Adrianople the more the charm of its beauty grows, a charm that is as great afoot as aloft.

Adrianople is a city that has the tone of country friendship about it, not unlike a county seat of the South. The center of the agricultural exchange business of Eastern and Western Thrace, it is frequented by peasants and traders of Turkish, Greek, Bulgarian, Jewish and Armenian nationalities. There is record of but one American ever having done business in the city, and he came here from Paris and bought up all the brooms.

While no day knows what the next day may bring forth in the way of political strife and crime, today the city preserves this tone of friendship and order. Strangers as they go along the streets or visit the shops are treated with kindly concern. The Turkish officers salute courteously and there is no glint of hostility in the eyes of the Turkish soldiers carrying their new rifles, recently distributed to them by Col. Djefer Tayar Bey.

The decadence of Adrianople goes at a dignified pace. There is little or none of the seething squalor and dirt and noise and poverty of Constantinople. There is none of the clamor of Constantinople's street cars and automobiles.

Pride in Shabby Gentility.

There are a few ragged beggar children who besiege the stranger, but for the most part Adrianople endures its shabby gentility with pride and calm. Here there are none of the fallen houses and dusty streets which characterize the majority of the cities of Asia Minor.

Prayers are called from the minarets as of old; also the old and new bazaars do a slender business in selling American and European calicoes and homespun cloths and Turkish silver mounted pipes and cigarette holders, rugs, junk, to passing peasant customers; or else when these are lacking they swap with each other, after the happy manner of all the Orient.

Decadence seems to have heightened the beauty of the majestic old mosque of Sultan Bayzid. The windows are broken in, the locks are rusted in the doors, the grass is growing up between the flagstones, the fountain in the court no longer splashes its water in the sunshine, and the interior of the mosque itself is slowly deteriorating.

Few worshipers come here, but on the drowsy Friday afternoons the Mussulman's day of worship, loose a devoted band of musicians and singers. The writer stumbled upon this group and one of the red-fezzed band saluted with the simplicity of the Turk and said, "Allah ismarladik."—"May God abide with you."

Woman Rides in Motorcycle Derby

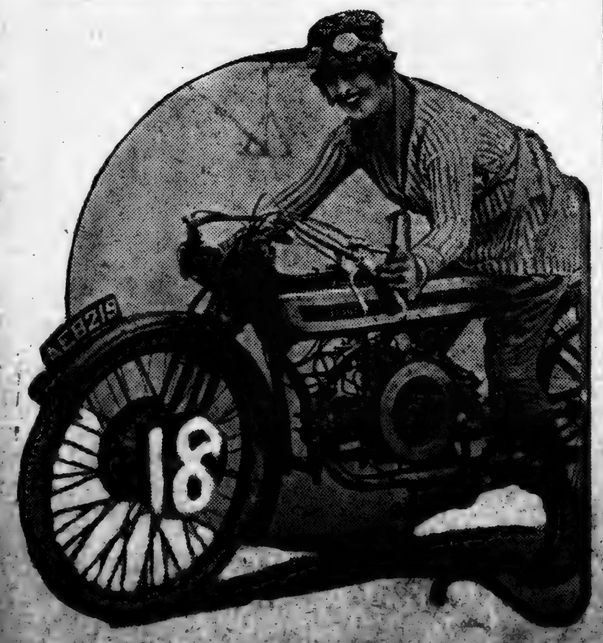

Mrs. Longdon afforded quite a thrill to a record crowd at Brooklands, England, recently when she donned her goggles and started in the 100-mile race. Mrs. Longdon was among the leaders when she was forced to retire on account of engine trouble.

WATCH THE BIG 4

Stomach-Kidneys-Heart-Liver

Keep the vital organs healthy by regularly taking the world's standard remedy for kidney, liver, bladder and uric acid troubles—

GOLD MEDAL HAARLEM OIL CAPSULES

The National Remedy of Holland for centuries and endorsed by Queen Wilhelmina. At all druggists, three sizes. Look for the name Gold Medal on every box and accept no imitation

Forbes Phonographs and Player Pianos

are built of finest materials and by best skilled workmen and are fully guaranteed.

We will give $10 worth of Columbia records with the first *Phonograph* to go in each town in the South.

Terms Easy. If you want a **Piano, Player, Organ** or **Phonograph,** write us for special offer. Mention this paper. *We Will Save You Money.*

E. E. FORBES & SONS
BIRMINGHAM, ALA.

FILMS DEVELOPED

Mail Us 20c With Any Size Film for development and 6 Velvet Prints, or send 6 negatives, any size, and 20c for 6 prints, or 40c for Beautiful Mounted Enlargement. Our nearness insures prompt service. Full Details and Price List on request.

ROANOKE PHOTO FINISHING CO., 259 Bell Ave., Roanoke, Va.

When You Need a Good Tonic

Take BABEK

THE QUICK AND SURE CURE FOR

Malaria, Chills, Fever and Grippe

CONTAINS NO QUININE

All druggists, or by parcel post, prepaid, from Klockzewski & Co., Washington, D.C.

BLUAL THE EASIEST most economical way of bluing your wash. Put up in 10c and 25c packages. Send for trial package. Agent's wanted. Blual Chemical Co., 230 W. 125th St., N. Y. City

Men—We Teach You Barber Trade. Paying positions guaranteed; income while learning; 4 weeks' course. We own shops. (White only.) Jacksonville Barber Col., Jacksonville, Fla.

Fire! Protect Your Property! Guaranteed formula at one-tenth cost for positive dry chemical extinguisher, $1.00. Investigate. Details, L. W. Bon, Columbia, S. C., Route 4.

None preaches better than the ant, and she says nothing.

99 OUT OF 100

Need Vacher-Balm at Times.

Nothing better for summer colds, hurts or itching. Keep it handy. Agents wanted where we have none. E. W. Vacher, Inc., New Orleans, La.—Adv.

There are more than 90,000 trained nurses in England.

ASPIRIN

Name "Bayer" on Genuine

"Bayer Tablets of Aspirin" is genuine Aspirin proved safe by millions and prescribed by physicians for over twenty years. Accept only an unbroken "Bayer package" which contains proper directions to relieve Headache, Toothache, Earache, Neuralgia, Rheumatism, Colds and Pain. Handy tin boxes of 12 tablets cost few cents. Druggists also sell larger "Bayer packages." Aspirin is trade mark Bayer Manufacture Monoaceticacidester of Salicylicacid.—Adv.

It is said that cress is the quickest growing of plants.

Do you want to get rid of worms or Tapeworm? Use "Dead Shot"—Dr. Peery's Vermifuge. One dose cleans them out.—Adv.

Best He Could Do.

"The stock you sold me is full of water." "Well," said the agent, "have a blotter."—Judge.

Sure Relief

6 BELL-ANS Hot water Sure Relief

BELL-ANS FOR INDIGESTION

Cuticura Soap The Velvet Touch For the Skin

Soap 25c. Ointment 25 and 50c. Talcum 25c.

MOTHER! You have these for stories. Then send [illegible] Everybody [illegible] Entertaining [illegible] $1.00. Free Illustration [illegible] 127 Grant Building, Los Angeles

GRAFTS OWN FLESH ON BODY OF WIFE

Chicago Surgeon Explains Operation to Students as He Dexterously Wields Knife.

Chicago.—With steady hand and nerve, and calmly going about his business as if he were performing the simplest operation, Dr. Orlando P. Scott, a surgeon of Chicago, cut strip after strip of flesh from his own thigh and grafted them on his wife's foot and ankle as he rested on a portable table at her bedside. The entire operation was performed without a single administration of anaesthetics and in the presence of a number of doctors and nurses. Sobs came from

Cut Strip After Strip of Flesh From His Own Thigh.

different parts of the room as Doctor Scott, without so much as a wince of pain, drove the surgeon's knife into his flesh and then speedily grafted the strips upon his wife's foot.

A fellow physician stood by him to dress his wounds. Several times, as Doctor Scott drove the knife into his flesh, he turned to the assembled student doctors, explaining technical points of the operation to them.

Doctor Scott performed the operation to save his wife from disfigurement and possible loss of her right leg. Mrs. Scott was injured in an automobile accident and gangrene had set in.

Hoodoo on This Farm Holds Bad Luck Record

West Chester, Pa. — Last week was one of misfortune for William Fryer of near Kimberton, Chester county. On Monday, while harvesting hay, one of his horses was stung by an insect and is still in a serious condition. Mr. Fryer then fell from the floor of a straw mow, and was badly cut and bruised. During the afternoon, Mrs. Fryer fell from a cherry tree and was injured severely.

All moved along quietly on the farm until Saturday. In the morning a cow gave birth to twin calves, but all three animals died later. During the night, another of his horses became entangled in the strap of a halter, fell and broke its neck.

PET CAT ATTACKS TEACHER

Feline Bites Woman Because One of Her Kittens Had Been Taken Away.

New York.—Miss Maude E. Ross, a school teacher, living at 312 Decatur street, Brooklyn, is at home suffering from wounds inflicted by a pet cat which sprang at her without warning.

The cat escaped twice, and efforts are being made to recapture it for examination by the board of health.

Miss Ross was in her home when the cat, a large one of the tiger variety, entered. It had been a household pet for a number of years. Ten weeks ago it gave birth to two kittens, one of which was taken away from it a week ago. Miss Ross was about to greet tabby when it suddenly sprang at her.

Miss Ross screamed, but the cat continued its attacks and sank its teeth into her right leg.

SCORNS FINE; GOES TO JAIL

Brooklyn Woman Declares Sentence for Speeding Unjust and Takes a Cell.

New York.—Given the alternative of paying a $25 fine or passing two days in jail, Mrs. Eloise B. Farhurst of Brooklyn flatly refused to pay and announced her intention of serving the time. She actually did pass an hour in jail, but at the end of that time her mother paid the fine and she went home.

Mrs. Farhurst was sentenced by Magistrate Flah in the Brooklyn Traffic court, who explained she could pay the fine under protest and then appeal. She refused such a compromise.

"I will not pay the fine," Mrs. Farhurst said. "I will serve the jail sentence because I know I am innocent of speeding. I was hardly moving when the officer stopped me."

Back Lame and Achy?

Do you get up mornings tired and achy? Evening find you "all worn-out?" Likely your kidneys are to blame. Hurry and worry, lack of rest, and eating too much meat, throw a strain on the kidneys. Your back gives out; you are tired and likely suffer headaches and dizzy spells. Take things easier and help the kidneys with *Doan's Kidney Pills. Doan's* have brought new strength to thousands. Ask your neighbor!

An Alabama Case

D. F. Kinnard, prop. shoe shop, Main St., Marion, Ala., says: "My back pained and I was in constant misery. My kidneys were out of order and irregular in action. I had a tired feeling and lacked ambition. Being on my feet a good deal of the time I believe caused the trouble. I got a box of Doan's Kidney Pills and they soon had me feeling all right."

Get Doan's at Any Store, 60c a Box

DOAN'S KIDNEY PILLS

FOSTER-MILBURN CO., BUFFALO, N. Y.

The next time you buy calomel ask for

Calotabs

The purified and refined calomel tablets that are nauseless, safe and sure.

Medicinal virtues retained and improved. Sold only in sealed packages. Price 35c.

Liggett & Myers

KING PIN PLUG TOBACCO

Known as "that good kind"

Try it—and you will know why

BEWARE!

That case of malaria may become chronic. Many people think they are free from it, and attribute their low state of health to various other reasons. The chronic effects are Anaemia, yellow skin, enlargement of the spleen and liver, together with a general low state of health.

Stop trying to cure the effects. Get rid of the cause by taking *Oxidine*, a preparation that drives malaria out of your blood. It is also an excellent tonic, and will make your system strong enough to resist any further effects from this dreadful disease.

The Behrens Drug Co.
Waco, Texas.

OXIDINE Kills Chills

Comfortable, Healthful Nights for Baby

follow the use of the safe, pleasant, purely vegetable, guaranteed non-alcoholic, non-narcotic preparation

MRS. WINSLOW'S SYRUP

The Infants' and Children's Regulator

Medical skill has never devised a safer or more satisfactory remedy for overcoming colic, diarrhoea, flatulency, constipation and similar disorders. Thousands of parents owe baby's abounding health to Mrs. Winslow's Syrup. They find it never fails to bring quick and gratifying results. Pleasant to take, pleasant to give. Open publishers [illegible] appears on every label.

At All Druggists

FRECKLES [illegible] by Dr. Berry's [illegible] Sherman, Texas. [illegible]

THE GALBRAITH LAND MAN Southeast Missouri cotton lands, [illegible] the acre; hundred bushels corn, forty bushels wheat, fine alfalfa. No waiver to buyer [illegible] crops. Yours for a square deal. Write [illegible] Bldg., Poplar Bluff, Missouri

The K CABI

"Eggs are not the only things given added life and power brooded over. If we want to enl multiply everything unpleasant which has offended us, brooding will do it."

THE POPULAR BANA

For those who have nervous tion and a too acid stomach, na is the breakfast cause of of acid i position. bine wit or un breakfas is held i

teem. Bananas for serving should be well ripened to some, especially for children.

Moulded Cereal with B Turn any leftover cereal rinsed with cold water, half cups. When cold, scoop out ters and fill the open spa sliced bananas; turn into a pan, fruit side down and set oven to become very hot. with a cake turner to the es and serve with sugar and

Porto Rican Baked Ban lect underripe bananas; put t out removing the skins into a oven to bake until the ski Send to the table in a folde and do not remove the skins moment of eating. Serve w of butter.

Banana Croquettes.—Re skin and coarse threads fro nanas, cut the banana in ha ming the ends; brush with which has been mixed wit spoonful of water, then roll and fry in deep fat. Serve chops or with roast lamb. ly sauce may be served with pared as follows:

Melt half a glass of jelly cup of boiling water, add h ful of sugar, and a teaspoon starch mixed with a little let cook five minutes, then a spoonful of butter and a t of lemon juice.

Bananas With Cherries. pint of cherries with five or meats from the stones, add the juice to make a cupfu to taste, add a tablespoonfu juice and set aside to cool. sliced bananas and ser fruits like strawberries, cu pineapple may be used. sponge cake as a dessert.

Have you the wealth of mind, a strong body, and a What great possessions ha May the gold within you be to all the world—you can lavish with it; keep giving put it out at intervals a double its value in a short

DESSERTS, SUITABLE SEASON.

Frui thicke gelatin verite for w er as both and satisfy hearty meal has been eate

Snow Pudding.—Soak o fourth tablespoonfuls of one-fourth cupful of cold w minutes, then dissolve in o boiling water, add one cup and one-fourth cupful of Stir until the sugar is dis strain into a large bowl, ice water to cool, stirring Beat the whites of three stiff and when the gelati thicken add the beaten beat together until very l stiff enough to mold pour which has been rinsed w ter. Make a boiled custar yolks of the eggs well b tablespoonfuls of sugar, spoonful of salt, a pint cook until smooth and cool with vanilla. Unmo ding, pour the sauce aro serve.

Gateau de Princess.—Ba cake in two jelly cake ti center from one cake, le one and one-half inches the cake with jelly, jam, sweetened or with sliced the rim over the cake a rim if desired or de whipped cream.

Orange Ice.—Make a four cupfuls of water to boiling twenty minutes, ful of orange juice, one-f of lemon juice and the g two oranges; cool, strain

When using only a sma the freezer the ice need freezer, only come well a ture in the can.

Emergency Salad.—Tak of cabbage and one par run through a meat cho with salt, pepper, minced celery or green pepper.

Spanish Bean Soup.—P ful of canned beans or l beans through a sieve. ful of strained tomato c tity and garnish with

Back Lame and Achy?

Do you get up mornings tired and achy? Evening find you "all worn-out?" Likely your kidneys are to blame. Hurry and worry, lack of rest, and eating too much meat, throw a strain on the kidneys. Your back gives out; you are tired and likely suffer headaches and dizzy spells. Take things easier and help the kidneys with *Doan's Kidney Pills*. *Doan's* have brought new strength to thousands. Ask your neighbor!

An Alabama Case

D. F. Kinnard, prop. shoe shop, Main St., Marion, Ala., says: "My back ailmed and I was in constant misery. My kidneys were out of order and irregular in action. I had a tired, feeling and lacked ambition. Being on my feet a good deal of the time believe caused the trouble. I got a box of Doan's Kidney Pills and they soon had me feeling all right."

Get Doan's at Any Store, 60c a Box

DOAN'S KIDNEY PILLS

FOSTER-MILBURN CO., BUFFALO, N.Y.

The next time you buy calomel ask for

Calotabs

The purified and refined calomel tablets that are nauseless, safe and sure.

Medicinal virtues retained and improved. Sold only in sealed packages. Price 35c.

Liggett & Myers

KING PIN PLUG TOBACCO

Known as

"that good kind"

Try it—and you will know why

BEWARE!

That case of malaria may become chronic. Many people think they are free from it, and attribute their low state of health to various other reasons. The chronic effects are Anaemia, yellow skin, enlargement of the spleen and liver, together with a general low state of health.

Stop trying to cure the effects. Get rid of the cause by taking *Oxidine*, a preparation that drives malaria out of your blood. It is also an excellent tonic, and will make your system strong enough to resist any further effects from this dreadful disease.

The Behrens Drug Co.
Waco, Texas.

OXIDINE Kills Chills

Comfortable, Healthful Nights for Baby

follow the use of the safe, pleasant, purely vegetable, guaranteed non-alcoholic, non-narcotic preparation

MRS. WINSLOW'S SYRUP

The Infants' and Children's Regulator

Medical skill has never devised a safer or more satisfactory remedy for overcoming colic, diarrhoea, flatulency, constipation and similar disorders. Thousands of parents owe baby's abounding health to Mrs. Winslow's Syrup. They find it never fails to bring quick and gratifying results. Pleasant to take, pleasant to give. Open published formula appears on every label.

At All Druggists

FRECKLES POSITIVELY REMOVED by Dr. Berry's Freckle Ointment. Your money back if it fails. Sold by druggists everywhere. Dr. C. H. Berry Co., Chicago

THE RICHEST SPOT ON EARTH. Best Missouri cotton lands, sale to close; hundred bushels corn, forty bushels wheat, fine alfalfa. No weevil to bother crops. Yours in a square deal. Write for free literature. Union Farm Land Co., Poplar Bluff, Missouri

The KITCHEN CABINET

"Eggs are not the only things that are given added life and power by being brooded over. If we want to enlarge and multiply everything unpleasant or that which has offended us, brooding over it will do it."

THE POPULAR BANANA.

For those who have nervous indigestion and a too acid stomach, the banana is the popular breakfast fruit because of its lack of acid in its composition. To combine with cooked or uncooked breakfast foods it is held in high esteem. Bananas for serving uncooked, should be well ripened to be wholesome, especially for children.

Moulded Cereal with Bananas.—Turn any leftover cereal into cups rinsed with cold water, half filling the cups. When cold, scoop out the centers and fill the open spaces with sliced bananas; turn into a buttered pan, fruit side down and set into a hot oven to become very hot. Remove with a cake turner to the cereal dishes and serve with sugar and cream.

Porto Rican Baked Bananas.—Select underripe bananas; put them without removing the skins into a very hot oven to bake until the skins burst. Send to the table in a folded napkin and do not remove the skins until the moment of eating. Serve with plenty of butter.

Banana Croquettes.—Remove the skin and coarse threads from five bananas, cut the banana in halves, trimming the ends; brush with beaten egg which has been mixed with a tablespoonful of water, then roll in crumbs and fry in deep fat. Serve with lamb chops or with roast lamb. Currant jelly sauce may be served with them prepared as follows:

Melt half a glass of jelly in a scant cup of boiling water, add half a cupful of sugar, and a teaspoonful of corn starch mixed with a little cold water, let cook five minutes, then add a tablespoonful of butter and a teaspoonful of lemon juice.

Bananas With Cherries.—Stew a pint of cherries with five or six of the meats from the stones, add water to the juice to make a cupful; sweeten to taste, add a tablespoonful of lemon juice and set aside to cool. Pour over sliced bananas and serve. Other fruits like strawberries, currants and pineapple may be used. Serve with sponge cake as a dessert.

Have you the wealth of a sound mind, a strong body, and a pure soul? What great possessions are yours! May the gold within you be a blessing to all the world—you cannot be too lavish with it; keep giving it away; put it out at intervals and it will double its value in a short time.

DESSERTS, SUITABLE FOR THE SEASON.

Fruit juices thickened with gelatin are favorite desserts for warm weather as they are both appetizing and sufficiently satisfying after a hearty meal has been eaten.

Snow Pudding.—Soak one and one-fourth tablespoonfuls of gelatin in one-fourth cupful of cold water fifteen minutes, then dissolve in one cupful of boiling water, add one cupful of sugar and one-fourth cupful of lemon juice. Stir until the sugar is dissolved, then strain into a large bowl, and set in ice water to cool, stirring occasionally. Beat the whites of three eggs until stiff and when the gelatin begins to thicken add the beaten whites and beat together until very light. When stiff enough to mold pour into a mold which has been rinsed with cold water. Make a boiled custard, using the yolks of the eggs well beaten, three tablespoonfuls of sugar, one-half teaspoonful of salt, a pint of hot milk; cook until smooth and flavor when cool with vanilla. Unmold the pudding, pour the sauce around it and serve.

Gateau de Princess.—Bake a sponge cake in two jelly cake tins. Cut the center from one cake, leaving a rim one and one-half inches wide. Cover the cake with jelly, jam, fresh berries sweetened or with sliced fruit. Place the rim over the cake and frost the rim if desired or decorate with whipped cream.

Orange Ice.—Make a sirup, using four cupfuls of water to two of sugar, boiling twenty minutes, add two cupfuls of orange juice, one-fourth cupful of lemon juice and the grated rind of two oranges; cool, strain and freeze.

When using only a small mount in the freezer the ice need not fill the freezer, only come well above the mixture in the can.

Emergency Salad.—Take two parts of cabbage and one part tart apple, run through a meat chopper, season with salt, pepper, minced green onion, celery or green pepper.

Spanish Bean Soup.—Press two cupfuls of canned beans or leftover baked beans through a sieve. Add two cupfuls of strained tomato or boiling water and catsup, season well and serve hot.

Be firm! whatever tempts thy soul
To loiter 'ere it reach its goal,
Whatever siren voice would draw
Thy heart from duty and its law,
Oh! that distrust. Go bravely on,
And, till the victor-crown be won,
Be firm.

—Sarah Mayo.

THE DELECTABLE CHICKEN.

Chicken is a favorite meat with people the world over and no matter how served, if well cooked, it is always popular.

Maryland Chicken.—Dress and cut up a chicken, sprinkle with salt and pepper, dip in flour, egg and crumbs, place in a well-greased dripping pan and bake in a hot oven, basting with one-third of a cupful of butter. Arrange on a platter and pour over two cupfuls of cream sauce.

Chicken Curry.—Singe and cut the chicken at the joints in pieces for serving. Cover with boiling water, add two teaspoonfuls of salt and a half saltspoonful of pepper. Simmer for half an hour or longer if not tender, drain, dredge with seasoned flour and brown lightly with a tablespoonful of butter. Fry one large onion in the same fat, mix one tablespoonful of flour, one teaspoonful of sugar and one tablespoonful of curry powder and brown. Add one cupful of water or stock, one cupful of tomato or one sour apple chopped with salt and pepper to taste. Pour this sauce over the chicken and simmer until tender. Add one cupful of hot cream and serve with boiled rice.

Jellied Chicken.—Bring to the boiling point two cupfuls of chicken stock from which the fat has been removed, add to it one tablespoonful of gelatin which has been soaked in four tablespoonfuls of cold water. Press into a mold four cupfuls of seasoned cooked chicken, pour over the stock, put under a weight and chill until firm. Any other meat may be served in the same way.

Chicken Pie.—Dress and cut up one chicken as for frying; cook until tender. Season when nearly cooked. Lay the pieces in a baking dish, add one pint of stock thickened with two tablespoonfuls of flour, and pour over the chicken. Add a slice of onion. Make a biscuit dough, cut out as a biscuit and cover the top of the dish of chicken. Add cream or rich milk and bake until the biscuits are brown. Serve from the baking dish.

If not to fly, why has the robin wings,
While the green desert dares him to be free;
Why does he yearn to reach remotest things,
The mountain's rim—if it were not to be?

SEASONABLE DISHES.

We really do not know how to cook vegetables unless we can make them both edible and attractive; not unless we can conserve every fraction of their food value and are so familiar with their composition that we can develop it by cookery. The really efficient cook wastes nothing—neither the vegetable itself, the water in which it is cooked, nor even the parings or tops. So says the expert dietician, Ida Bailey Allen.

Scalloped Beans.—Butter a baking dish and add two cupfuls of white sauce or a tomato sauce to four cupfuls of cooked string beans, with one small chopped onion. Cover with buttered crumbs and bake 30 minutes in a moderate oven.

Braised New Cabbage.—Melt one-fourth cupful of sweet fat in a saucepan, add two green apples and two onions finely chopped; cook gently for three minutes, then turn in one good sized cabbage, shredded, three cloves, one-half cupful of vinegar, one tablespoonful of salt, one-fourth teaspoonful of pepper. Cover tightly and simmer for two and one-half hours.

Coconut Sponge.—Scant half an envelope of granulated gelatin in one-fourth of a cupful of cold water. Make a custard of two cupfuls of milk, three eggs, one-third of a cupful of sugar; cook until smooth and thick, remove from the heat and add the gelatin. When the mixture begins to set add one cupful of shredded coconut, a few grains of salt and a teaspoonful of vanilla. Use just the yolks in the custard, beat the whites stiff and fold in at the last. Line a mold with sections of orange, pour in and chill.

Corn Custards.—Mix one cupful of grated corn with three slightly beaten eggs; add one and one-half cupfuls of milk, one-half teaspoonful of salt, a teaspoonful of onion juice and a few dashes of paprika. Put into small molds and steam, covered with greased paper. After 20 minutes remove and serve with white or tomato sauce.

Nellie Maxwell

IMPROVED UNIFORM INTERNATIONAL SUNDAY SCHOOL LESSON

(By REV. P. B. FITZWATER, D. D., Teacher of English Bible in the Moody Bible Institute of Chicago.)

(Copyright, 1920, Western Newspaper Union.)

LESSON FOR AUGUST 29

BEGINNING OF SOLOMON'S REIGN

LESSON TEXT—I Kings 1:5; 3:13.
GOLDEN TEXT—The fear of the Lord, that is wisdom: and to depart from evil is understanding.—Job 28:28.
PRIMARY TOPIC—Solomon's Choice.
JUNIOR TOPIC—Solomon's Wise Beginning.
INTERMEDIATE AND SENIOR TOPIC—Choosing the Best Things.
YOUNG PEOPLE AND ADULT TOPIC—True Wisdom and How to Get It.

I. Solomon Anointed King (1: 5-40).

David had hitherto failed to show the people who should be king after him (v. 20). He is now stirred to action by the combined appeals of Bathsheba and Nathan. He immediately sent for the faithful three, Zadok, Nathan and Benaiah, and bade them to anoint Solomon king. They speedily executed their commission and soon the people shouted "God save king Solomon!"

II. Solomon's Acts to Establish His Kingdom (1: 41-2: 46).

Coming to the kingdom at such a time as this, he noted certain dangerous elements, which, if allowed to develop, would weaken if not destroy his rule.

1. Adonijah placed under surveillance (vv. 41-53). Though he had attempted to usurp the kingdom, Solomon placed him on good behavior. In this treatment, Solomon displayed both clemency and dignity, which are praiseworthy in a ruler.

2. Adonijah executed (2: 13-25). Solomon ordered him executed because he made an underhanded effort to become king.

3. Abiathar removed from the priesthood (2:26, 27). This man had joined Adonijah in his plot of usurpation. Solomon removed him from office and appointed Zadok in his stead.

4. Joab executed (2:28-35). Joab, too, was a party in Adonijah's rebellion. Beside this he had treacherously murdered his rivals in the army. He was succeeded in the generalship by Benaiah.

5. Shimei executed (2:36-46). Shimei had deserted David and joined his enemies, even bitterly cursed him. Solomon first paroled him and confined him to Jerusalem, but when he broke his parole he had him executed.

III. God's Gracious Offer to Solomon (3:4, 5).

Solomon made a lavish sacrifice to the Lord. It was not that the Lord cared for the number of animals, but the attitude of the man's heart toward him. "Ask what I shall give thee" placed very wide possibilities before the king. God, as it were, signed blank checks and turned them over to Solomon to fill in any amount that his heart desired.

IV. Solomon's Wise Choice (3:6-9).

The Lord's gracious offer brought the king face to face with the responsibility of making a choice. God so deals with his children that a choice must be made by everyone. Solomon was keenly sensible of the difficulty and the responsibility of his position. David was a great king. For a young man to take up the work of an illustrious father and push it to completion is a most difficult task. Besides all this, the disturbing elements set in motion by the usurper, Adonijah, were to be dealt with. In his reply to God he pleads that he was not king as a result of his own choosing, but because of God's loving kindness. All who have been called of God to fill positions of honor and trust can truly exercise that same boldness of faith. When called to positions of honor and trust we should not become high-minded and vain, but humbly present ourselves before God for help.

V. God's Unstinted Gift to Solomon (3:10-15).

Solomon's speech pleased the Lord. The Lord is always pleased when we place ourselves before him in such attitude. Solomon got more than he asked for. Because he put wisdom first, God saw that he could be trusted with material good, also. Christ taught the same thing when he said, "Seek ye first the kingdom of God and his righteousness; and all these things shall be added unto you."—Matt. 6:33. He that puts God and spiritual things first in time and importance can be trusted with temporal things. That which God promised him above what he asked was riches, honor and length of days. All who feel the lack of wisdom can go to God with confidence (James 1:5). God blessed Solomon with a singularly comprehensive mind (I Kings 4:29-34). He was a botanist, zoologist, architect, poet, and a moral philosopher. When we ask what God wills, we shall surely get what we ask.

To Cheer Thee on Thy Way.

Neither hurrying nor slackening, but sure of thy great and glorious destiny, walk thou; and presently all around thee shalt thou see the similitude of him who thou seekest: He shall send a multitude of messengers in advance to cheer thee on thy way.—Edward Carpenter.

Common Sense.

Common sense is of all kinds the most uncommon. It implies good judgment, sound discretion and wise and practical wisdom.—Hyram Barrow.

LEOPARD CANNOT CHANGE SPOTS

Mr. Dodson, the "Liver Tone" Man, Tells the Treachery of Calomel.

Calomel loses you a day! You know what calomel is. It's mercury; quicksilver. Calomel is dangerous. It crashes into sour bile like dynamite, cramping and sickening you. Calomel attacks the bones and should never be put into your system.

When you feel bilious, sluggish, constipated and all knocked out and believe you need a dose of dangerous calomel just remember that your druggist sells for a few cents a large bottle of Dodson's Liver Tone, which is entirely vegetable and pleasant to take and is a perfect substitute for calomel. It is guaranteed to start your liver without stirring you up inside, and can not salivate.

Don't take calomel! It can not be trusted any more than a leopard or a wild-cat. Take Dodson's Liver Tone which straightens you right up and makes you feel fine. Give it to the children because it is perfectly harmless and doesn't gripe.—Adv.

Those Wags.

"You say the revolver you bought had six chambers?"

"Six chambers and a seller."

Speedy Relief From Habitual Constipation

The liver is the largest and most important organ in the body, and when the liver refuses to act, it causes constipation, biliousness, headaches, indigestion, gas, sour stomach, bad breath, dysentery, diarrhoea, pains in back and under shoulder blades and under ribs on right side. These symptoms lead to colds, influenza or other serious troubles unless corrected immediately.

An inactive liver places an extra burden on the kidneys, which overtaxes them and causes the blood to absorb and carry into the system the impurities that the liver and kidneys have failed to eliminate.

When you treat the liver alone, you treat only a third of your trouble, and that is why you have to take purgatives every few nights. Calomel or other ordinary laxatives do not go far enough. If you would treat your kidneys and blood while treating the liver, you would put your entire system in order and frequent purgatives would then be unnecessary.

Dr. W. L. Hitchcock many years ago recognized these important facts, and after much study and research, compounded what is now known as Dr. Hitchcock's Liver, Kidney and Blood Powders, three medicines combined in one. This was the Doctor's favorite prescription for many years, being used by his patients with marked success. It is a harmless vegetable remedy that will not make you sick, and you may eat anything you like while taking it.

Get a large tin box from your druggist or dealer for 25c, under his personal guarantee that it will give relief, tone up the liver, stimulate the kidneys to healthy action and thereby purify the blood. If your dealer will not supply you, it will be mailed direct by the Hitchcock Medicine Co., Atlanta, Ga., upon receipt of price.—Adv.

Failings Ignored.

Mrs. Hodge—How do you write references for your cooks?

Mrs. Hiram Daly—Oh, epitaph style.

MOTHER!

"California Syrup of Figs" Child's Best Laxative

Accept "California" Syrup of Figs only—look for the name California on the package, then you are sure your child is having the best and most harmless physic for the little stomach, liver and bowels. Children love its fruity taste. Full directions on each bottle. You must say "California."—Adv.

Among the equipment of an up-to-date salvage ship are searchlights, line-throwing guns, rock drills, hoisting machines, etc.

Cuticura Soothes Baby Washes

That itch and burn with hot baths of Cuticura Soap followed by gentle anointings of Cuticura Ointment. Nothing better, purer, sweeter, especially if a little of the fragrant Cuticura Talcum is dusted on at the finish. 25c each everywhere.—Adv.

Some animals are so fretful that captivity in zoological gardens shortens their lives considerably.

When you have decided that the worms or Tapeworm must be exterminated, get "Dead Shot"—Dr. Peery's Vermifuge. One dose will clean them all out.—Adv.

Elephants live from 150 to 200 years.

Promissory notes are paper-weights.

Facts for Sick Women

Reliable Information

All American women know of the great success of Lydia E. Pinkham's Vegetable Compound in restoring to health women who suffered from ailments peculiar to their sex, yet there are some who are skeptical and do not realize that all that is claimed for it is absolutely true—if they did, our laboratory would not be half large enough to supply the demand, though today it is the largest in the country used for the manufacture of one particular medicine.

The Facts contained in the following two letters should prove of benefit to many women:

Buffalo, N. Y.—"I suffered with organic inflammation and displacement. When lifting I had such pain and bearing down that I was not able to stand up, and it hurt me to walk or go up or down stairs. I was going to a doctor without any results and he said the safest thing would be to have an operation. I met a lady who told me she had three operations and was not well until she took Lydia E. Pinkham's Vegetable Compound. I felt relief after taking two bottles of Vegetable Compound and I kept on with it until I was cured. I always use Lydia E. Pinkham's Liver Pills and they are fine. Everything used to turn sour on my stomach and the Liver Pills relieved that."—Mrs. A. Rogers, 593 Fargo Avenue, Buffalo, N. Y.

Sacramento, Calif.—"I had organic trouble and had such terrible pain and swelling in the lower part of my side that I could not stand on my feet or even let the bed clothes touch my side. I gave up my work thinking I would not be able to go back for months. My mother advised me to take Lydia E. Pinkham's Vegetable Compound as it had saved her life at one time, and it put me in a wonderful condition in a couple of weeks, so I can keep on working. I work in a department store and have to stand on my feet all day and I do not have any more pains. I surely recommend your Vegetable Compound to all my friends and you may use these facts as a testimonial."—Bertha J. Parker, 3320 M St., Sacramento, Calif.

The fact is, the Best Medicine for Women is

Lydia E. Pinkham's Vegetable Compound

LYDIA E. PINKHAM MEDICINE CO., LYNN, MASS.

A wicked man's frown is less dangerous than the smile of the hypocrite.

Father and Daughter Get Relief by Eatonic

R. J. Powell, Sweetwater, Texas, says, "Eatonic helped me at once, but it was my daughter who got the marvelous benefits. She could not even take a drink of water without awful misery, but it relieved her; she is feeling much better. All this from one box, so send me four more at once."

Hundreds of people now take eatonic; one or two tablets after each meal keeps them in good health, feeling fine, full of pep. Eatonic simply takes up the excess acidity and poisons and carries them right out of the system. Of course, when the cause of the misery is removed, the sufferer cannot help but get well.

You will find it a quick, sure relief for heartburn, indigestion, sour, acid, gassy, bloated stomach. It costs but a trifle and your druggist will supply you. If you don't feel well, you give eatonic a test. Adv.

Pugilism is getting to be very much like yachting—merely a matter of wind.

Tough Going.

"The way of the transgressor is hard."

"Yep, and lined with motor cops."—Louisville Courier-Journal.

WOMEN NEED SWAMP-ROOT

Thousands of women have kidney and bladder trouble and never suspect it.

Womens' complaints often prove to be nothing else but kidney trouble, or the result of kidney or bladder disease.

If the kidneys are not in a healthy condition, they may cause the other organs to become diseased.

Pain in the back, headache, loss of ambition, nervousness, are often times symptoms of kidney trouble.

Don't delay starting treatment. Dr Kilmer's Swamp-Root, a physician's prescription, obtained at any drug store, may be just the remedy needed to overcome such conditions.

Get a medium or large size bottle immediately from any drug store.

However, if you wish first to test this great preparation send ten cents to Dr. Kilmer & Co., Binghamton, N. Y., for a sample bottle. When writing be sure and mention this paper.—Adv.

In some English hospitals nurses are on duty for periods totaling up to 71 and 84 hours per week.

The largest known snake, the python, occurs in the Malay peninsula, Java, Borneo and Sumatra.

CLEANS OUT TONES UP WHOLE SYSTEM

When you're clogged up by CONSTIPATION, jaundiced by a torpid LIVER, devitalized by poor BLOOD or soured by DYSPEPSIA your case calls for Dr. Thacher's Liver and Blood Syrup—an old physician's famous prescription, in successful use for 68 years as an all-around family medicine.

"From His Heart"

Mr. B. J. Hatcher, of Shell Bluff, Ga. says: "I am going to give you a testimonial that is from my heart. I would not be without DR. THACHER'S LIVER AND BLOOD SYRUP in my home and will try my very best to get it into every home in my locality. I take it and my wife and children take it whenever we see even the least indication of a coated tongue, since we know that the tongue is the thermometer of the stomach."

THACHER MEDICINE CO.
Chattanooga, Tenn., U. S. A.

DR. THACHER'S LIVER AND BLOOD SYRUP 35

FRIENDSHIP BAPTIST CHURCH

The regular monthly services were held at the Friendship Baptist Church, just north of town, last Sunday and Sunday night. Rev. W. P. Lowery, the pastor, conducted the services, both of which were well attended.

During the revival at Friendship a month ago, the church put on new life, and is now doing better work than it has ever done before. This is due to a great extent, to the inspiring efforts put forth by the wide awake pastor, Rev. Lowery. He is a splendid preacher and this church, which is yet young, is right with him in trying to do something for the cause of Christ. At the service last Sunday night one new member was added, a young Mr. Thomas, who will be baptiatd at ten o'clock the Fourth Sunday in September at the Church baptising pool.

Prayer meeting is held at this place every Sunday night, which is truly an inspiration. Very reasonable numbers attend these prayer meetings, and everybody takes part in the work. We invite all in reach to come out next Sunday night, and any other Sunday night that you can. We will be glad to have you.

FOR SALE

Two good milch cows, one thorough bred Jersey and one excllent grade cow; both fine milners and fresh. The Jersey is from the Auburn strand of Jersey milkers and the daughter of a prize winner. See BEAN BROS.
Clanton, Ala.

NOTICE OF SPECIAL ELECTION

To be Held in School District Number Sixty-Five of Chilton County, Ala.

Notice is hereby given that a special election will be held at the Chilton County Court House in District No. 65 of Chilton County, Alabama, on the 20th day of September, 1920, to determine whether or not a special district tax of thirty cents on each one hundred dollars worth of taxable property shall be levied and collected annually on the taxable property within said district for the present tax year and continuing for a period of ten years. Said levy is proposed to be made for public school purposes within said district. The boundary of said District No. 65 is as follows: Beginning at the north-east corner of Section 25, Township 22, Range 14, thence south one mile to the south east corner of Section 25, Township 22, Range 14, thence east one-half mile to the north east corner of the NW¼ of Section 31, Township 22, Range 15, thence south three-fourths mile to the south east corner of the NE¼ of the SW¼ of Section 31, Township 22, Range 15, thence west one-fourth mile to the south west corner of the NE¼ of the SW¼ of Section 31, Township 22, Range 15, thence south two miles to the south east corner of the NW¼ of the SW ¼ of Section 7, Township 21, Range 15, thence west one-half mile to the south east corner of the NW¼ of the SE¼ of Section 12, Township 21, Range 14, thence north one-fourth mile to the north east corner of the NW¼ of the SE¼ of the NW¼ of Section 12, Township 21, Range 14, thence west one-half mile to the south west corner of the NW¼ of the NW¼ of Section 12, Township 21, Range 14, thence north one-fourth mile to the north east corner of Section 11, Township 21, Range 14, thence west one mile to the north west corner of Section 11, Township 21, Range 14, thence south one-fourth mile to the south east corner of the NE¼ of the NE¼ of Section 10, Township 21, Range 14, thence west one half mile to the north east corner of the SE¼ of the NW¼ of Section 10, Township 21, Range 14, thence south one-fourth mile to the south east corner of the SE¼ of the NW¼ of Section 10, Township 21, Range 14, thence west one-eighth mile to the south west corner of the E½ of the SE¼ of the NW¼ of Section 10, Township 21, Range 14, thence north one-half mile to the north west corner of the E½ of the NE¼ of the NW¼ of Section 10, Township 21, Range 14, thence east one-eighth mile to the south west corner of the SE¼ of Section 3, Township 21, Range 14, thence north three-fourths mile to the north west corner of the SW¼ of the NE¼ of Section 3, Township 21, Range 14, thence east one-fourth mile to the north east corner of the SW¼ of the NE¼ of Section 3, Township 21, Range 14, thence north three-fourths mile to the south east corner of the SW¼ of the NE¼ of Section 34, Township 22, Range 14, thence west one-fourth mile to the south west corner of the NE¼ of Section 34, Township 22, Range 14, thence north one and one-half miles to the north west corner of the NE¼ of Section 27, Township 22, Range 14, thence east two and one-half miles to point of beginning.

This the 19th day of August, 1920.
J. L. GORE,
Sheriff of Chilton County, Ala.

THE WEBER

AUTOMOBILE-TRACK LUMBER-WAGON

King of all Wagons Since 1845

REASONS

FOR BUYING A

WEBER

Auto-Track Wagon

OVER 100,000
AUTO TRACK WAGONS
WERE SOLD IN 1919.

THEY FOLLOW THE
RUTS MADE BY
AUTOMOBILES

THERE ARE 5 TO 1
MORE AUTOMOBILES
THAN WAGONS

THE 56-INCH RUT
MAKES OUT-OF-DATE
60-INCH WAGONS
HARD TO PULL.

THE NORTHERN STATES HAVE ADOPTED THE 56" AUTO TRACK WAGON

THE WESTERN STATES HAVE ADOPTED THE 56" AUTO TRACK WAGON

THE EASTERN STATES HAVE ADOPTED THE 56" AUTO TRACK WAGON

Which Wagon?—

The One that Fits the Road—or the One that Rides the Ridge

Recommended by the Government. The standardized wagon fits the prevailing track made by automobiles and is the wagon you will want to buy.

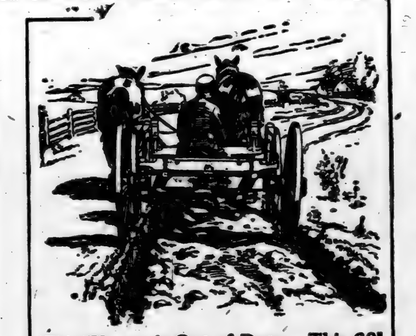

This Wagon is Out of Date. This 60" wide track wagon no longer fits the roads when they are muddy and soft.

WOULDN'T you rather buy the style of wagon recommended by your Government, especially when it is designed to pull easier, ride smoother, and last longer — the wagon that fits the roads and does not ride the ridge?

The Standardized Weber "Auto-track" Wagon saves wear on itself, other wagons, automobiles, and rubber tires.

The Weber fifth wheel and swivel coupling wagon is either sold at a price much too low or most other wagons are sold at prices much too high, quality considered. Compare and draw your own conclusion.

To date the leading wagon manufacturers of America have sold at the most conservative estimate 100,000 standardized auto-track wagons. From this introduction it is but a step to universal use of this type of wagon. Wouldn't you rather be identified with progress and recognized as an up-to-date farmer by doing your hauling with such a wagon than to be classed as an unprogressive "back number" by buying a 60-inch wide-track wagon, thereby helping some manufacturer and dealer to "unload" an obsolete type? Think it over — and then come and see us about a standardized auto-track Weber.

Jones Hardware Co.

THE SOUTHERN STATES HAVE ADOPTED THE 56" AUTO TRACK WAGON

FACTS

ABOUT THE

TRACK

60-IN. TRACK WAGON
3-IN. TIRE

Center To Center	Outside To Outside	Inside Of Tires
60 in.	61½ in.	58½ in.

56-IN. AUTO WITH 3-IN. TIRE INFLATED

Center To Center	Outside To Outside	Inside Of Tires
56 in.	59½ in.	52½ in.

NOW

56-INCH AUTO TRACK WAGON

Center To Center	Outside To Outside	Inside Of Tires
56 in.	59 in.	53 in.

Please note the 60 inch Track Wagon will not fit the leading track made by the automobile by 2 inches

THE WEBER AUTO-TRACK WAGON LEADS

It is Ironed Better, Runs Lighter and Hauls More than any Out-of-Date 60-Inch Track Wagon.

We Invite Comparison. **See Our Sample.**

THOMPSON AND REYNOLDS TO HAVE JOINT DEBATES

Hon. Fritz Thompson of Centerville has promised to engage in joint discussion of the political issues of the present campaign with Judge Reynolds at Clanton in the near future. If Mr. Thompson don't get cold feet and "renig" this will be an interesting event. Just as soon as details can be arranged and the date set, we will make full announcement in the Union-Banner. All people who want to see a Democrat get a political skinning should be on hand if this bout is formally staged.

Following is the wording of a letter sent to Mr. Thompson by Judge Reynolds:

Clanton, Ala., Aug. 23, 1920.
Hon. J. F. Thompson,
Centerville, Ala.

I find that our people here will be delighted to hear you and me on a joint debate discussion of the political issues of the day. As we have agreed for two meetings, one at Centerville and one at Clanton, I am writing to ask you if Saturday, September 4th will suit you to come to Clanton. We will try and get you a good crowd out and advertise the meeting the best we can.

I have promised to go to Ashland at that time but if you will meet me here I will get some one to fill my appointment for me at Ashland.

I shall be ready to go to Centerville any day that suits you, if you will let me know in advance so that I can arrange to not have conflicting appointments. Please let me hear from you right away. With best wishes to you, I am,

Yours Very Truly,
L. H. REYNOLDS.

WANTED CLERK—Young Man, 16 to 20 years old. Apply at ones to ALRED DRUG CO.

Subscribe for The Union-Banner.

$1.50 A Year

MRS. J. E. ROBINSON HOSTESS

A pleasant social evening was spent at the residence of Mrs. J. E. Robinson on Thursday evening, Aug. the 19th, when the following guests were entertained: Misses Jewel Miner, Mamie Smith, Marie Thomas, Annis Kemp, Sallie Johnson, Agnes Kemp Marjorie Alred, Ruth Robinson, Beverly Hester, Jewel Davis, Berdie Teel, Ethel Sewell, Sallie Parrish, Margaret Hester, Messrs Joe Higgins, Flem Higgins, Willie Orr, Bolling Cooper, Leon Kemp, Dewey Smith, Frank Thomas, Curry Thomas, Cecil Smith, Rother Harris, Joe Mullins and Rev. P. G. Carter.

Music and various games helped to make up the programme and delightful refreshments were served in the nature of punch, ice cream and cake, which were much appreciated by all who participated.

The party was given in honor of Miss Mae Bunch from Jacksonville, Ga., who is spending a few weeks vacation with the hostess of the p.m.

WEST CHILTON

Continued heavy rains. Corn crops fine; cotton poor.

The rain Saturday afternoon was reported more than a foot deep in the streets of Wilton.

Thomas Waldrup died at his home at Randolph Saturday night after a long illness. Burial in Macedonia Cemetery Sunday afternoon.

W. R. Redden has made a fine improvement on his home recently.

John S. Waldrup has just returned from a visit to Blocton.

Miss Bessie Waldrup is visiting in Shelby.

Mrs. Belcher of Montevallo and Miss Chapman visited at W. R. Redden's Saturday.

Our efficient Sheriff and worthy Deputy were here last week.

Mrs. Vernon Hicks of Lawley, Mrs. Cathron Tucker and Mrs. Alphie Scott of Georgia attended their father's burial here Sunday afternoon.

Mr. Kirby Bush of the Turpentine plant went to Wetumpka Saturday.

Some public roads up here are so bad. When will the people make them better?

Mr. Willis of the Turpentine Plant went to Montgomery Saturday.

Mr. and Mrs. Sorrell have returned from Birmingham where they carried their child for treatment.

Revival services were held at Macedonia from the Second Sunday, but rain greatly interfered.

Rev. J. F. Norris of Verbena, Ala., was in Clanton, Wednesday.

MASONIC RESOLUTIONS

Following resolutions were adopted at the Chilton County Masonic Conference last week which was held at Cooper, Ala:

We your committee on resolutions, beg leave to submit the folling report: 1st. We extend our sincere thanks and appreciation to the members of Amand Lodge and their families for the generous hospitality shown us while in their midst.

2nd, we deeply appreciate the able and valuable services rendered this conference by Brother J. M. Pearson. 3rd. That a copy of these resolutions be published in the County paper.

J. L. Johnson,
J. A. M. Bosworth,
Chas. A. Peterson.

CHILTON COUNTY HIGH SCHOOL

The next session of the Chilton County High School will open on Wednesday, September 1st. All new students from other high schools are expected to present their certificates of graduation or promotion from the school they last attended. All fees are due the day of entrance and no pupil will be admitted to classes until same have been paid.

The first day's work will be devoted entirely to the registration and classification of students. A large first day attendance is anticipated and students are requested to register in the morning so far as possible.

STOP - READ - PROVIDE

You need not Wait for Prices to Come Down

BUY NOW - - BUY NOW

AT THE RELIABLE PLACE

BEAN BROTHERS

Ladies and Gents Furnishings, Shoes for all, and Clothing for the whole family.

DONT FORGET

We Carry a Full Line of Clothing for Men and Boys, and a Supply of Dress Goods for Ladies and Children.

REMEMBER

That we have lots of Shoes, and we can sell them as low or lower than any body else in town.

Best Grade Overalls for $2.35 to $2.50

Clanton, - - Alabama

Is Your Skin Ablaze With Fiery Itchings?

Don't Continue to Suffer Because of Wrong Treatment.

Impurities in the blood cause millions of tiny disease germs to set up their attack on the surfaces of the skin, and in the form of pimples, boils, scaly eruptions and itchy, burning irritations, begin their disfiguring and destructive work.

These disease germs can be reached only through the blood and local applications have no effect whatever. That is why salves, ointments, lotions, washes and other remedies applied to the skin can do no more than give mere temporary relief.

If you want genuine relief from the tortures of skin diseases, lose no time in discarding all local remedies, and begin taking S. S. S.

For full information about your own case, write Medical Director, Swift Laboratory, Atlanta, Ga.

-WAGON

FACTS

ABOUT THE

TRACK

60-IN. TRACK WAGON
3-IN. TIRE

Center To Center	Outside To Outside	Inside Of Tires
60 in.	61½ in.	58⅛ in.

56-IN. AUTO WITH 3-IN. TIRE INFLATED

Center To Center	Outside To Outside	Inside Of Tires
56 in.	59½ in.	52½ in.

NOW

56-INCH AUTO TRACK WAGON

Center To Center	Outside To Outside	Inside Of Tires
56 in.	59 in.	53 in.

Please note the 60 inch Track Wagon will not fit the leading track made by the automobile by 2 inches

THE EASTERN STATES HAVE ADOPTED THE 56" AUTO TRACK WAGON

LEADS

y Out-of-Date

Our Sample.

able this rson. tions r. on, th, on.

students from other high schools are expected to present their certificates of graduation or promotion from the school they last attended. All fees are due the day of entrance and no pupil will be admitted to classes until same have been paid.

The first day's work will be devoted entirely to the registration and classification of students. A large first day attendance is anticipated and students are requested to register in the morning so far as possible.

OOL
ilton
n on
new

PROVIDE

to Come Down

BUY NOW

PLACE

HERS

hoes for all, and family.

REMEMBER

e have lots of Shoes, and we m as low or lower than any n town.

.35 to $2.50

Alabama

THE UNION-BANNER

VOL. IX. CLANTON, ALA., SEPT. 2, 1920. NUMBER 23.

THE ALL DAY SINGING AT PROVIDENCE, BEAT NO. 16

On last Sunday, August 29th, a very enjoyable day was spent at this place singing praises to God.

The house was called to order by W. H. Robinson at 10 o'clock with a song and public prayer. Bro. Riley Robinson was elected chairman for the day, and he appointed as program committee E. A. Norris, T. L. Robinson, G. C. Powell, and as secretary, J. W. Cleckler.

The following directors were placed on program for the day: R. M. Robinson, T. L. Robinson, J. W. Cleckler, G. C. Powell; recess 15 minutes; S. M. Yates, Edward Taylor, R. T. Grant. Recess for dinner one and one-half hours.

After noon session: W. H. Robinson, J. R. Robinson, C. H. Robinson, J. N. Castleberry; recess 15 minutes; a quartett was rendered by R. M. Robinson, G. C. Powell, C. H. Robinson and O. R. Robinson, which was very fine.

But the greatest feature of the day was the last lesson when Brothers W. H. Robinson, T. L. Robinson, R. T. Grant and R. Robinson all sung a song each in the old time book. This was enjoyed by everybody present.

Organists for the day were: C. H. Robinson, Mrs. Etta Patterson, Miss Alice Wyatt, Miss Martha J. Mims.

Everybody semed to enjoy the day in singing praises to the Lord. Dismission in prayer by Rev. W. W. Robinson.

R. ROBINSON, Chm.,
J. W. CLECKLER, Secy.

SUCCESSFUL TEACHERS

Following is a list of the successful applicants in the state examination for teachers certificates which was held on July 19 to 21, 1920:

First Grade: Miss Irene Jones, of Clanton, Ala.

Second: Jewell Bratton, Jemison; Robert Colley, Clanton; Edna Lowe, Clanton; Martha J. Mims, Clanton; Margie Murphy, Clanton; James P. Russell, Clanton; Eula Mae Vines, Clanton.

Third: Anna C. Alison, Maplesville (col.); Cora Baldwin, Clanton; Leona Esther Pipes, Clanton.

NOTICE

Pursuant to the provision of the Act of the Legislature of Alabama approved August 6, 1915, entitled "An Act to authorize the sale and conveyance or lease of the property of the public utility, together with the franchises, contracts, good-will and other assets, etc.", (General Acts 1915, Page 268), notice is hereby given that the undersigned will make application in writing to the Alabama Public Service Commission at its regular meeting to be held at its office at the Capitol, in the City of Montgomery, Alabama, on the 4th day of October, 1920, for approval of the proposed sale by Coost Electric Company of its electric lighting and distributing system in the City of Clanton, Alabama, together with the franchises, contracts, good-will and other assets thereof to Alabama Power Company, its successors and assigns.

This the 31st day of August, 1920.

COOSA ELECTRIC COMPANY,
By C. A. Bingham,
Its Vice-President.
ALABAMA POWER COMPANY,
By Thos. W. Martin,
Its President.
Its President.

9-2-4t

WANTED—Family to move to my place and gather four bales of cotton and two tons of beans. Will pay good price.—R. T. Grant, Cooper, Ala. 2t

SHOULTS NEWS

The singing at Pleasant Grove was a great success on Saturday, August 21st. It was sad to say good bye to Mr. Franklin on the last day of the singing school, and we hope he will come back soon.

A revival started at Pleasant Hill Methodist Church last Sunday. Rev. Butram from Maplesville will preach during the week. We hope everybody will attend these services.

Mrs. Nettie Bearden was called to Selma last week to be with her daughter, Mrs. Rhodes, who was reported very sick, but we hope she isn't dangerously ill.

Quite a crowd enjoyed the good singing given at the home of Miss Myrtle McAfee last Friday night. Everybody knows that when Miss Myrtle gives an entertainment of any kind the time will be very pleasantly spent. Miss Myrtle is making preparations to go to high school this winter. She has worlds of friends who regret to see her leave.

We are glad to say that Miss Ruby Shoults has returned home from hospital in Montgomery and is doing well.

A number of people from this community went to Rehoboth last Sunday to hear Rev. P. G. Maness preach once more. It is not often that we have the oportunity to hear such a wonderful man preach. It has been many years since Bro. Maness was at Rehoboth and it was such a happy meeting.

A goodly number of our young people went to Antioch to hear Bro. Maness preach last week. He held a most successful revival there during last week.

Many are planning to go to Mulberry this week to hear Rev. Maness preach. He is holding a revival out there this week.

Mrs. John Mitchell has gone to Selma again this week to be under the care of a physician for a few days.

The many friends of Mr. Eugene McGee were sorry to learn that a few days ago he relapsed and the physician was called back, but glad to hear he is better now.

Miss Allie Walker spent a few days of last week with her friend, Miss Daisy Latham at Lawley.

Mrs. T. C. Snead and children from Centerville have been visiting relatives here last week.

Mr. and Mrs. George Hamrick visited their daughter, Mrs. Grover Merchant at Tabernacle last Sunday.

Mr. and Mrs. C. T. Walker are expecting their daughter, Mrs. A. H. Seeley from Massachusetts some time soon. She will be accompanied by her husband and baby. They will spend the winter here with relatives.

FOR SALE—One six-eye Grand Washington Range, everlasting fire box, economical wood burner, bakes perfectly—none better. Also one golden oak bed, one set springs; one typewriter. Mrs. R. O. Headley, Clanton, Ala.

Miss Lucile Stoudemire of Prattville spent several days in Clanton with Miss Mary Smith.

Mrs. Clyde Jones has returned home from Birmingham where she was the guest of Miss Sula Speer.

Mrs. V. J. Heard and daughter have returned home after a visit to Mrs. Kyle in Decatur.

Miss Mary Frances Driver, after enjoying an extended trip to Canada, New York and other eastern cities, is stopping for a few days with her aunt, Mrs. N. A. Kicker, before returning home in Evergreen.

Mrs. L. H. Reynolds, Mrs. John M. Bridges and Mr. Omar Reynolds motored to Birmingham Tuesday.

When we sell you a gun or a rifle, or anything, you won't have any kick coming. Our ammunition is loaded reliably and if your aim is true it will bag the game.

If your firearms don't suit you, throw them away or give them to your boy and come and get you some new ones.

And when you want any hardware remember that

OUR HARDWARE IS THE BEST;
IT STANDS THE TEST.

Jones Hardware Co.

Clanton, Ala.

SOCIETY AND PERSONALS

MRS. R. E. LUCKIE, Editor.

Dr. and Mrs. Hinkle Entertain.

On last Thursday evening at 8:30 o'clock the hospitable doors of the pretty country home of Dr. and Mrs. Hinkle were thrown open to their many friends. The occasion being their 25th anniversary.

This home was never lovelier than on this occasion, the entire apartments presenting a most picturesque scene.

The guests were received by Mrs. M. L. White and presented to the receiving line composed of Dr. and Mrs. Hinkle and Mr. and Mrs. J. A. Janner. Then conducted to the punch table presided over by Misses Anice Kemp and Mary Upchurch.

Trailings of clematis and smilax formed a lovely bower on the porch where the punch table was placed.

The library, where the receiving line stood was beautiful with decorations of roses, ferns and stately palms. The dining room was adorned with baskets of nasturtiums and ferns. Here the many handsome and useful gifts were displayed on a table presided over by Mrs. Earl Upchurch.

Mrs. Hinkle's gown was orange geargette beaded in jet beads, wearing a corsage of brides roses. Mrs. Janney's costume was of dainty lingerie and lace also wearing brides roses.

Victrola music was enjoyed throughout the afternoon in charge of Miss Della Latham.

After an interesting contest, Mr. Hosea Downs was presented a handsome piece of silver. Late in the evening a delicious ice course, further carrying out the color scheme of yellow and green, was served to about a hundred guests.

Mr. and Mrs. Marion Gore Hosts.

Among the most enjoyable outings of the summer was a barbecue given by Mr. and Mrs. Marion Gore on Friday night at their home. Several kinds of barbecued meats with salads, sandwiches and tea, were served to a numbero f invited friends. Those invited to take part in this occasion were Mr. and Mrs. Hance Alred, Mr. and Mrs. John Armstrong, Mr. and Mrs. W. T. Callen, Mr. and Mrs. F. B. Collier, Mr. and Mrs. Tom Curry, Mr. and Mrs. Joe Gore, Dr. and Mrs. N. S. Johnson, Mr. and Mrs. R. E. Luckie, Mr. and Mrs. Thad McSwain, Mr. and Mrs. W. I. Mullins, Mr. and Mrs. H. M. Simpson, Mr. Macey Jones Dr. T. H. Neighbors, Dr. Arthur Johnson, Prof. J. L. Johnson, Mr. and Mrs. Evans Parrish, Dr. and Mrs. E. C. Maye, Mr. and Mrs. Mallie White, Mr. and Mrs. Hinkle, Mr. and Mrs. Reese Mullins, Mrs. Mary Ann Mullins, Mrs. Willie Jones, Misses Bettie Mullins and Lamar.

Mrs. W. H. Sarton and Miss Willie Belle Sartor made a business trip to Montgomery Tuesday.

Mrs. T. C. McSwain left Monday for Auburn to visit Dr. and Mrs. Drake.

Mr. and Mrs. O. O. Latham were visitors to Clanton last week.

Birthday Party Enjoyed.

Little Miss Mary Foshee, daughter of Mr. and Mrs. Frank Foshee, entertained a number of her little friends on last Wednesday evening, the occasion being her eighth birthday.

After the guests all arrived a watermelon cutting was enjoyed on the pretty Kicker Grove. Merry games were played throughout the evening the most popular being the pinning on of the donkey's tail, for which Miss Gamma Middleton won the girls prize a pretty fan, and Joe Earl Gowan the other, an immense pencil.

The house was prettily decorated in cut flowers and ferns. The dining room was most attractive with the birthday cake being central decorations of the table while pink and green ribbons were gracefully draped. Here a delicious ice course was served to Misses Gamma Middleton, Josephine Littlejohn, Martha Foshee, Sammie Johnson, Edna Gray, Thomas Louise McSwain, Cathrine Hayes, Jenice Danforth, Mildred Roper, Ethel Jones, Bernice Williams, Augusta Roper, Mary Frank Smith, Virginia Alred, Fannie Moore, Mary Foshee, Messrs Bill Middleton, Joe Earl Gowan, Raymond Mims and Phillip Foshee.

Mrs. Watts Moore Entertains.

Mrs. J. Watts Moore proved a charming hostess on last Wednesday, when she delightfully entertained the young matrons card club with several extra guests. In the living room where the tables were arranged tall cut glass vases filled with roses adorned the room. The score prize was won by Mrs. Guy Roberts and the guest prize, a box of powder, fell to Mrs. Davidson.

After the game a tempting salad plate with frozen punch was served to Mrs. Amzi Gowan, Mrs. Eric Hart, Mrs. Harvey Chandler, Mrs. Carrie Mullins, Mrs. Guy Roberts, Mrs. Macy Jones, Mrs. W. P. Splawn, Mrs. Davidson, Mrs. R. E. Luckie, Mrs. Grady Reynolds, Mrs. John Bridges, Mrs. Hance Alred, Miss Bettie Mullins and Miss Kathleen Mullins.

E. C. Maye S. S. Class Meets.

A very interesting meeting of the E. C. Maye Sunday School Class was held Friday evening at the home of Mrs. Elna Roberts. The devotional was conducted by Mrs. Roberts and the topic for the afternoon was "Religious Education." After the programme a social hour was enjoyed. When delicious sandwiches and tea were served.

Mrs. Macy Jones left Thursday for Montgomery to visit her mother, Mrs. Giddens.

Mrs. Guy Roberts and Miss Lessie Reynolds spent Monday in Birmingham.

Mrs. Grady Reynolds went to Birmingham shopping Friday.

Mr. and Mrs. Lancaster spent Sunday with Mr. and Mrs. Mike Williams.

Mr. and Mrs. Evans Parrish spent Tuesday in Birmingham shopping.

CLANTON BAPTIST CHURCH

On Monday night last a very unanimous meeting of the building committee was held and further steps taken for the erection of the new church building. Bids for the building have now been properly advertised for and it is fully expecetd to let the contract by the 30th of September, for construction to begin the first of November. In the event that this is possible, it will give us two good months in which to do most if not all of the outside work. In order to let the contract it is essential that the pledges be paid soon as possible, and the same can be paid in person to the First National Bank where it will be deposited to the credit of the building fund and used expressly and only for that purpose. All checks paid out are carefully safeguarded and countersigned by two members of the committee.

The services of this church will be held next Sunday as usual—morning at 11 a.m. and evening at 7:45 p.m. Please note the change of time for the evening service. At the night service the subject wil be "The Meanest Man in Town" and will be illustrated with interesting stereopticon views. This will be a pleasant and profitable evening to all who attend. The Sunbeam Band meets at 2:30 p.m., the Junior B. Y. P. U. at 4 p.m., and the Senior B. Y. P. U. at 7 p.m. We will appreciate the cooperation of the parents in making these organizations a success by encouraging their young people to attend. Loyalty in attendance at the church services has much to do with a really successful church. With the splendid future outlook of the church every member who is able should stand by their church and attend its services regularly every week.

We cordially invite everybody to all of our services.

AUGUST MARRIAGES

Ranzie Brazier and Miss Clara Cleckler.

Ruben Bearden and Miss Mae Hamrick.

J. D. Williams and Miss Helen Ora Gray.

Leonard Marcus and Miss Annie Lucas.

W. L. House and Miss Mattie Sullivan.

Carl Watson and Miss Burleigh Dewberry.

Burl F. Burnett and Miss Pollie Porter.

Kinn Owens and Miss Lillie B. Cleckler.

T. L. Howard and Miss Ida Mims.

Otis Jacks and Miss Jettie Gray.

L. D. Thornton and Miss Cora Mae Pounds.

D. E. Easterling and Miss Sadie Mims.

C. A. Price and Mrs. Hattie Mae Smith.

William L. Bates and Miss Nancy Peters.

Elmer Vanice Mims and Miss Mary Zipporah Mims.

Pate Arledge and Mrs. Celia Littlefield.

Archie Payton and Miss Parlee Mims.

David L. Goff and Miss Minnie Broadhead.

The farmers meeting at the court house last Saturday seemed to be a bit at "logger heads" with the ginners. The farmers pledged themselves not to pay more for ginning this year than they did last year, and the ginners said they would have to have a raise in the price this year if they ginned the cotton. Now dang it all; what do you think about that?

PUBLIC SPEAKING AT CLANTON ON FRIDAY

HON. POPE M. LONG, JUDGE L. H. REYNOLDS, JUDGE A. P. LONGSHORE AND OTHERS TO SPEAK TOMORROW

There will be a public speaking at the court house in Clanton on next Friday, September 3rd, when the leading political issues of the day will be discussed by the most able speakers of the State.

Hon. Pope M. Long, Chairman of the State Republican Executive Committee, will speak at 10:00 A.M. on "The League of Nations."

Judge L. H. Reynolds will also speak before noon in the interest of his candidacy for the United States Senate.

At 1:30, P.M. Judge A. P. Longshore, candidate for Congress from the Fourth District, and Judge Weaver, both of Shelby County, will address the people at the court house.

The Women of the County are Especially Invited.

Mrs. Oscar R. Hundley of Birmingham will be given a place on the program to make an address in regard to women voting. Other speakers will also discuss the matter of getting the women of the county qualified and ready to vote.

All the old and new members of the County Republican Executive Committee are urged to be present, as the present campaign in the county will be orgahized and put into action on that day.

Everybody is urged to attend the meetings both morning and in the afternoon.

W. G. CULP, Chm.,
J. Z. MIMS, Secretary,
County Republican Ex. Comm.

THOMPSON CAN'T COME HERE

We regret to inform our readers that Hon. J. Fritz Thompson of Bibb County, that brilliant exponent of modern Democracy, cannot come to Clanton to engage in joint discussion with Judge Reynolds. He has replied to Judge Reynolds' letter of last week and eased out of the challenge by saying that he cannot engage in political discusions that are not authorized by his party committee, or some sort of a committee he seeks to hide behind.

We have a lingering suspicion that Fritz recollects how near he came to losing every speck of his political hide over at Columbiana a few weeks ago; and now he is wise to see that he does not run across Reynolds and Longshore again.

Honest John, now Fritz, we don't blame you. If a fellow should do us like they did you at Columbiana we would be inclined to sever diplomatic relations with him too.

Miss Leona Pipes left Monday for a visit to friends in Birmingham. While there she will attend the Pan-Hellenic dance.

Mr. and Mrs. H. T. Pipes will leave shortly for a visit to relatives in Kentucky, before returning home they will visit their son, Hoke, in Virginia.

Mrs. Amzi Gowan and children returned home Friday after a few weeks visit to relatives here.

Mrs. R. E. Luckie and children, Mrs. J. Watts Moore, spent the week end with Mrs. E. S. Parrish in the City of Birmingham.

Attorney E. E. Calloway of Columbus, Miss., is in Clanton this week on legal business.

Every surplus dollar not actually hidden away is earning money for some one.

UNTIL YOU HAVE A BETTER PERMANENT INVESTMENT FOR YOUR FUNDS, A SAVINGS ACCOUNT AT THIS BANK IS THE IDEAL EMPLOYMENT FOR THEM.

DON'T LET A SINGLE DOLLAR LIE IDLE. PUT IT TO WORK.

LARGEST-OLDEST-STRONGEST BANK IN CHILTON COUNTY

The Peoples Savings Bank

THE BANK WHERE YOU FEEL AT HOME

That Business Will Succeed Best

which most completely embodies FRIENDSHIP and BROTHERHOOD.

We earnestly desire every person in this community to prosper.

When you open a check account with us we give you the helpful co-operation that reaches right down into the VITAL needs of your business.

WE PAY 4% ON TIME DEPOSITS

FIRST NATIONAL BANK
CAPITAL & SURPLUS $33,000
CLANTON, ALA.

MEMBER OF FEDERAL RESERVE SYSTEM

Sure Relief

6 BELL-ANS
Hot water
Sure Relief

BELL-ANS FOR INDIGESTION

PARKER'S HAIR BALSAM
Removes Dandruff-Stops Hair Falling
Restores Color and Beauty to Gray and Faded Hair
50c. and $1.00 at druggists.
Hiscox Chem. Wks. Patchogue, N.Y.

HINDERCORNS Removes Corns, Callouses, etc., stops all pain, ensures comfort to the feet, makes walking easy. 15c. by mail or at Druggists. Hiscox Chemical Works, Patchogue, N. Y.

16799 DIED

in New York City alone from kidney trouble last year. Don't allow yourself to become a victim by neglecting pains and aches. Guard against this trouble by taking

GOLD MEDAL HAARLEM OIL CAPSULES

The world's standard remedy for kidney, liver, bladder and uric acid troubles. Holland's national remedy since 1696. All druggists, three sizes. Guaranteed. Look for the name Gold Medal on every box, and accept no imitation

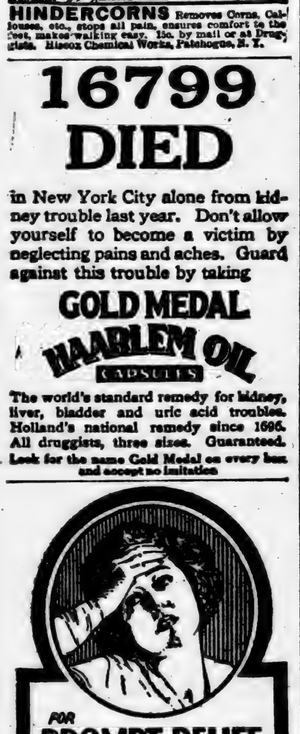

FOR
PROMPT RELIEF
FROM PERIODICAL PAINS
2 TABLETS WITH WATER
ACCO
GENUINE ASPIRIN
TRADE MARK REGISTERED
DOES NOT DERANGE THE STOMACH

Don't wait until you are down on your back with chills and fever. Make your system immune from Malarial disorder.

OXIDINE
STOPS CHILLS & FEVER
Kills the germs of the disease before they get a foothold in your blood, and tones up the system making you well and strong.
The Behrens Drug Co.
Waco, Texas.

Farmers, Attention!

Cut out the high cost of Fertilizer, by using my Formula; no machinery or equipment necessary. Pin a dollar bill to this ad and mail to M. L. Boghich, Box 834, Birmingham, Ala.

PECANS, SOFT SHELL, WANTED. Send price and shipping date to Tutthill, Marine Bldg., Chicago, Ill. Save my address.

THE DANCER, LATEST GREAT HIT. Little manipulation makes her dance. 25c postpd. J. A. McMorris, Sta. G, Columbus, Ohio.

FRECKLES POSITIVELY REMOVED by Dr. Berry's Freckle Ointment—Your druggist or by mail. $1. Free book. Dr. C. N. Berry Co., 29 E. Michigan Avenue, Chicago.

The speculator who gets a straight tip often finds there is something crooked about it.

Important to Mothers

Examine carefully every bottle of CASTORIA, that famous old remedy for infants and children, and see that it

Bears the Signature of *Chas. H. Fletcher*

In Use for Over 30 Years.
Children Cry for Fletcher's Castoria

Can Speak for One Woman.

"One never knows what will please a woman."

"Oh, I wouldn't say that. In the case of my wife anything beyond our means is sure to."—Boston Transcript.

MURINE FOR YOUR EYES

Night and Morning. Have Strong, Healthy Eyes. If they Tire, Itch, Smart or Burn, if Sore, Irritated, Inflamed or Granulated, use Murine often. Soothes. Refreshes. Safe for Infant or Adult. At all Druggists. Write for Free Eye Book. Murine Eye Remedy Co., Chicago

Home Town Helps

DIVIDENDS FROM THE GARDEN

Showing Made This Year Should Make All Resolve to Have Their Own, If Possible.

Home gardens are declaring dividends, regular, extra and midsummer specials all being included in the distribution. These profits have been coming to the home gardener from the time the first lettuce, the first radish, the first green onion was ready for the table. The variety of dividends is limited only by the wisdom of the man who planted the garden. The earlier dividends are accompanied now by others more seasonable, the entire distribution increasing the pleasures of those who taste and enjoy.

The man who prepared the garden plot, who made the soil ready, who laid it out, planted the seed, put out the plants and gave care and thought and attention each day, has already had his investment back in greater health, to say nothing of the pleasures that have been his in helping and studying the productive forces of nature. Now he gets the special dividends in delicious table offerings, everything tasting better because of the toil and thought he gave it. And he can laugh and grow merry over some high prices quoted, because the little back-yard garden spot, to which he gave time and toil, has helped him solve the high cost of living in part. What is there that pays so much for the work as the back-yard garden?—Ohio State Journal.

BEAUTIFY THE WASTE SPOTS

Unsightly Places May Be Given an Attractive Appearance if Paid a Little Attention.

Borders in the garden and yard are like frames that lend beauty to the picture. In many gardens and lawns there seems to be no space that can be spared for flowers, yet there are walks of cement, brick or cinders, waste spaces along the alley, or around small buildings which if bordered with some flowers would change the entire appearance of the place.

China astors, old fashioned pinks, English daisies, forget-me-nots, sweet alyssum, candy tuft, and verbenas are good varieties for almost any soil or climate. In places where a taller border would bring out the picture, use sweet William, Oriental poppies, or the stately hollyhock. Then find a high place for a bird house, or plant some shrubs for nest places.

The true home picture is lacking without the birds and flowers.—The Thrift Magazine.

Town and Country.

I wonder when ambitious cities will learn that it is a dangerous business to be everlastingly campaigning for a greater population. Nearly every town and city in the United States had one slogan, "More population in 1920." This has been going on for the last fifty years until we see our farm population decreased to the danger point. The 1920 census will show five million less people living on the farms in this country now than there were in 1910. It will show an increase of population for the nation of twenty millions. This means twenty-five million more people in the towns and cities and five million less people to feed them. Unless these city folks can find a substitute for bread, meat and potatoes, something serious is going to happen.—John A. Simpson, Farmer.

The Small Towns.

It has been figured up that there are about 12,000 small towns in the United States, half of them with populations of 500 or less. It is these small towns that the rural people are intimately associated with. They sell their produce there, buy the things they need; in fact, these are a part of the rural community. Some of these small towns will become cities, but a very large per cent of them will remain as they are. It is no disgrace to live in a small town, but the rule is that these people are waiting until next year, or some future year to improve their schools, put in sidewalks, a water system, or a sewer system to safeguard the health of the people, or before taking any steps to improve the social and living conditions of the children.—The Thrift Magazine.

Billboards Indicted.

Not alone because they are a blot on the landscape, boardings are considered an evil in more tangible ways. When they are not strongly supported there is always danger of their falling over in storms. Unless they are of fireproof material they are easily inflammable and often serve to carry fire from one building to another. If the boards are not raised several feet from the ground the space back of them almost invariably becomes a dump for refuse and a convenient place for criminals to hide.

Signboards nearly always shut out sunlight and air. To prevent this as much as possible, some cities limit the height and width of the board. The importance of breathing space around a building is recognized by a number of millionaires.

Acts on the Liver, Regulates Kidneys, Purifies the Blood

The liver is the largest and most important organ in the body, and when the liver refuses to act, it causes constipation, biliousness, headaches, indigestion, gas, sour stomach, bad breath, dysentery, diarrhoea, pains in the back and under shoulder blades and under ribs on right side. These symptoms lead to colds, influenza or other serious troubles unless corrected immediately.

An inactive liver places an extra burden on the kidneys, which overtaxes them and causes the blood to absorb and carry into the system the impurities that the liver and kidneys have failed to eliminate.

When you treat the liver alone, you treat only a third of your trouble, and that is why you have to take purgatives every few nights. Calomel or other ordinary laxatives do not go far enough. If you would treat your kidneys and blood while treating the liver, you would put your entire system in order and frequent purgatives would then be unnecessary.

Dr. W. L. Hitchcock many years ago recognized these important facts, and after much study and research, compounded what is now known as Dr. Hitchcock's Liver, Kidney and Blood Powders, three medicines combined in one. This was the Doctor's favorite prescription for many years, being used by his patients with marked success. It is a harmless vegetable remedy that will not make you sick, and you may eat anything you like while taking it.

Get a large tin box from your druggist or dealer for 25c, under his personal guarantee that it will give relief, tone up the liver, stimulate the kidneys to healthy action and thereby purify the blood. If your dealer will not supply you, it will be mailed direct by the Hitchcock Medicine Co., Atlanta, Ga., upon receipt of price.—Adv.

Thirteen is always an unlucky number to have at a table—when there is only dinner for twelve.

INVENTIVE GENIUS ROBS CALOMEL OF NAUSEA AND DANGER

Doctors' Favorite Medicine Now Purified and Refined from All Objectionable Effects. "Calotabs"—the New Name.

What will human ingenuity do next? Smokeless powder, wireless telegraphy, horseless carriages, colorless iodine, tasteless quinine,—now comes nauseless calomel. The new improvement called "Calotabs" is now on sale at drugstores.

For biliousness, constipation and indigestion the new calomel tablet is a practically perfect remedy, as evidenced by the fact that the manufacturers have authorized all druggists to refund the price if the customer is not "perfectly delighted" with Calotabs. One tablet at bedtime with a swallow of water—that's all. No taste, no nausea, no griping, no salts. By morning your liver is thoroughly cleansed and you are feeling fine, with a hearty appetite. Eat what you please—no danger—go about your business.

Calotabs are not sold in bulk. Get an original package, sealed. Price, thirty-five cents.—(adv.)

Don't delude yourself with the idea that there is a good looking woman in the world who doesn't know it.

99 OUT OF 100

Need Vacher-Balm at Times.

Nothing better for summer colds, hurts or itching. Keep it handy. Agents wanted where we have none. E. W. Vacher, Inc., New Orleans, La.—Adv.

Two Sides to Every Story.

From the Agony Column—Robert, come home. All is forgiven.

Reply in Same Two Days Later—Madge, can't come home. Cannot forgive myself.—Boston Transcript.

SAY "DIAMOND DYES"

Don't streak or ruin your material in a poor dye. Insist on "Diamond Dyes." Easy directions in package.

"CORNS"

Lift Right Off Without Pain

Doesn't hurt a bit! Drop a little "Freezone" on an aching corn, instantly that corn stops hurting, then shortly you lift it right off with fingers. Truly! Your druggist sells a tiny bottle of "Freezone" for a few cents, sufficient to remove every hard corn, soft corn, or corn between the toes, and the calluses, without soreness or irritation.

The Reckoning.

It is hard to convince the defeated candidate that it is better to have run and lost than never to have run at all after he has balanced his bankbook.—Yonkers Statesman.

Boschee Rye Balsam has gained the public's confidence during 75 years. Manufactured only by Wright's Indian Vegetable Pill Co., 472 Pearl St., New York City.—Adv.

It is useless to worry and useless to tell a man that it is useless to worry.

Beauty is but skin deep. The biggest oranges have the thickest rind.

POULTRY

CARING FOR BREEDING DUCKS

If Not Kept for Production of Market Eggs Fowls Should Be Given Grass Range.

Breeding ducks, if not kept for the production of market eggs, should have a grass range, if possible, after the hatching season is over and be fed sparingly on a mash of 1 part, by weight, corn meal, 2 parts bran, 1 part low-grade wheat flour, 1 part green feed, 8 per cent beef scrap and 3 per cent grit, given once or twice daily, with one feed of mixed grains; or the mash may be made of 3 parts, by measure, corn meal, 4 parts bran, 2 parts low-grade wheat flour, three-fourths part beef scrap, and 2 parts of green feed, with a small amount of grit and shell or mineral matter.

Feed Pekin ducks for eggs, beginning about December 1, on 1 pound of corn meal, 1 pound of low-grade flour

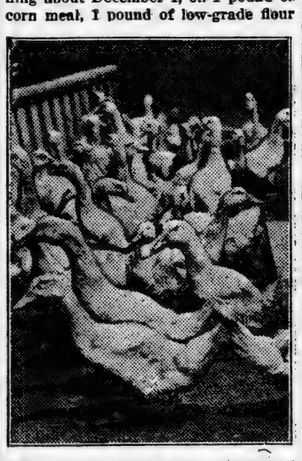

Pekin Ducks About Seven Weeks Old in Fattening Pen.

or middlings, 1 pound of bran, 15 per cent of beef scrap, 15 per cent of vegetables or green feed, and some grit, feeding this mash twice daily, in the morning and at night; also giving 1 quart of mixed corn and wheat to every 30 ducks at noon when they are laying heavily. These laying rations should be fed throughout the year to Indian Runners or to any breed of ducks kept principally for the production of market eggs, poultry specialists of the United States department of agriculture say. If the Indian Runner ducks are not laying, they should be fed sparingly. All rations are by weight unless otherwise stated. Thirty laying ducks (Pekins) will eat about 10 quarts of moist mash at each meal.

FEEDING FOWLS FOR PROFIT

Early Hatched Chick Will Reach Laying Maturity Before Commencement of Cold Season.

The first rule for getting a good profit from poultry is to get the chicks hatched early, and the next is to keep them growing so that they will reach laying maturity before the commencement of cold weather. There is no profit in keeping a chicken just alive, whether it is intended for laying stock or for the market. One reason why more care should be exercised in feeding fowls is that the chicks know less about what is good for them than do the fowls. The healthy chick is a hungry thing and will eat what is given it; the digestive organs being weak are less able to dispose of objectionable feed than are those of older fowls.

Young chicks should be fed a little at a time and often, poultry specialists in United States department of agriculture say. They should be fed early in the morning and just before going to bed at night, and not less than three times in the intervening period. For the first two weeks they may be fed three meals of soft feed and two of hard, and after that age two of soft and three of hard, less soft feed being fed as they grow older. No more moistened soft feed should be given at one time than they will eat up clean.

OBJECTS IN CULLING FLOCK

Insures Feed for Best Layers and Saves Fowls Best Suited for Breeding Purposes.

Culling of the flock serves two purposes: First, it insures that the feed will be consumed by the better-producing hens, thereby increasing the profit. Second, it makes it possible to save those best suited for breeders, both on account of their better production and on account of their superior strength and vitality—qualities so essential to layers if they are to stand up under the severe strain of heavy laying. Weeding out the poor hens gives those left more room and a better chance.

ESSENTIAL FOR YARDED HENS

Charcoal, Grit and Oyster Shells Should Be Kept Before Fowls All the Time.

Where the chickens are kept in small bare yards, fine charcoal, grit and oyster shells should be kept before them all of the time, and cracked or ground bone may be fed. The bone is not necessary for chickens that have a good range.

"RESULTS MORE THAN CLAIMED"

Go testifies Mr. J. F. ARENDT, Box 44, Bomlig, Texas

PE-RU-NA

THE REMEDY FOR EVERYDAY ILLS

"I have used Pe-ru-na for years in cases of colds and catarrh. The results have been good, in fact, more than you claimed. Have also taken Lacupia and can easily say it is one of the best blood purifiers I have ever used."

Mr. J. F. Arendt

For Catarrh and Catarrhal Conditions

The evidence of one man like Mr. Arendt is more convincing proof to you of the merits of Pe-ru-na than any written words of ours. For fifty years Pe-ru-na has been the standby of the American family for diseases due to catarrhal inflammation of the mucous membranes lining the organs of the body. Thousands, like Mr. Arendt, have proved the effectiveness of Pe-ru-na for coughs, colds, nasal catarrh, stomach, bowel and liver disorders or any disease characterized by a catarrhal condition.

If your suffering is the result of a catarrhal disorder try Pe-ru-na. It is a true, tried medicine.

Sold Everywhere ***Tablets or Liquid***

Ninety-Seven per cent. of the people have catarrh in some form.

WINTERSMITH'S CHILL TONIC

Sold for 50 years for Malaria and as a General Tonic. Helps build you up.

If Not Sold by Your Druggist, Write ARTHUR PETER & CO., Louisville, Ky.

Your rank among men depends on how you help them to rise.

A BRIGHT, CLEAR COMPLEXION

is always admired, and it is the laudable ambition of every woman to do all she can to make herself attractive. Many of our southern women have found that Tetterine is invaluable for clearing up blotches, itchy patches, etc., and making the skin soft and velvety. The worst cases of eczema and other torturing skin diseases yield to Tetterine. Sold by druggists or sent by mail for 50c. by Shuptrine Co., Savannah, Ga.—Adv.

SHE KNEW WHAT WAS IN IT

Little Eve Fairly Well Acquainted With the Varied Contents of the Family Bible.

Bishop Hoss said at a Nashville picnic:

"The religious knowledge of too many adults resembles, I am afraid, the religious knowledge of little Eve.

"'So you attend Sunday school regularly?' the minister said to little Eve.

"'Oh, yes, sir,' said she.

"'And you know your Bible?'

"'Oh, yes, sir.'

"'Could you, perhaps, tell me something that is in it?'

"'I could tell you everything that's in it.'

"'Indeed!' And the minister smiled. 'Do tell me, then.'

"'Sister's beau's photo is in it,' said little Eve promptly 'and ma's recipe for vanishin' cream is in it, and a lock of my hair cut off when I was a baby is in it, and the ticket for pa's watch is in it.'"

Forgiven.

"Can you help me out, sir?" said the seedy looking stranger. "I've had some hard luck."

"I suppose you've seen better days?" replied Mr. Twobble.

"Oh, yes, sir. I once got $75 a week for playing in a jazz orchestra."

"Well," said Mr. Twobble, as he thoughtfully thrust his hand into his pocket, "I'm a humane man and I won't hold that against you. Here's a quarter."—Birmingham Age-Herald.

Nautically Expressed.

"What in the world did Helen marry that old derelict for?"

"For the salvage, I guess."

Mammon has enriched his thousands and has damned his ten thousands.—South.

Cuticura Soap for the Complexion.

Nothing better than Cuticura Soap daily and Ointment now and then as needed to make the complexion clear, scalp clean and hands soft and white. Add to this the fascinating, fragrant Cuticura Talcum and you have the Cuticura Toilet Trio.—Adv.

WAS NOT MATTER OF LOVE

Other and More Cogent Reasons Induced the Old Gentleman to Hold His Wife's Hands.

As the Londoner sat in the village inn, drinking a modest pint and chatting with the local residents, he got on the subject of married life. He advanced the opinion that true happiness was more often to be found in the peaceful country than amid the turmoil of a town.

"Well, I ain't so sure about that," said one old chap. "But I do know as I sat here last night and held my old woman's hands for two hours by the clock."

"There!" said the visitor in triumph. "That upholds my argument, and shows how much you love her."

"Love her!" gasped the old chap. "Why, if I'd 'a' let go she'd 'ave scratched my bloomin' eyes out!"—London Answers.

Our Overflowing Riches.

A Swede in Minnesota, who had but recently arrived there, was speaking enthusiastically to a friend of the wonders of America.

"It ban a fine country, Niels," he said to a friend, "and very generous ban everybody here. I asked at the post office about sending money to my mother and the young man tell me I can get a money order for $10 for 10 cents."

The art-gift is the result of the moral character of generations.

The Modern Table Drink

A combination of good flavor, economy, efficiency and health satisfaction

INSTANT POSTUM

This pure and wholesome beverage contains none of coffee's harmful ingredients. Especially valuable in families with children.

Sold by all Grocers

Made by Postum Cereal Co. Inc., Battle Creek, Mich.

THAN CLAIMED"

F. ARENDT,
G, Texas

U-NA
EVERYDAY ILLS

have used Pe-ru-na for
in cases of colds and
rh. The results have been
in fact, more than you
ed. Have also taken
pia and can easily say it
of the best blood puri-
have ever used."

Mr. J. F. Arendt

arrhal Conditions

Arendt is more convincing proof
ny written words of ours. For
by of the American family for
f the mucous membranes lining
e Mr. Arendt, have proved the
ds, nasal catarrh, stomach, bowel
cterized by a catarrhal condition.
atarrhal disorder try Pe-ru-na. It

Tablets or Liquid
have catarrh in some form.

SMITH'S
L TONIC

Malaria and as a
s build you up.
R PETER & CO., Louisville, Ky.

Nautically Expressed.

What in the world did Helen marry
old derelict for?"

For the salvage, I guess."

Mammon has enriched his thousands,
has damned his ten thousands—
th.

uticura Soap for the Complexion.

hing better than Cuticura Soap
y and Ointment now and then as-
ed to make the complexion clear,
p clean and hands soft and white.
to this the fascinating, fragrant
cura Talcum and you have the
cura Toilet Trio.—Adv.

S NOT MATTER OF LOVE

r and More Cogent Reasons In-
ced the Old Gentleman to Hold
His Wife's Hands.

the Londoner sat in the village
drinking a modest pint and chat-
with the local residents, he got
the subject of married life. He
ced the opinion that true happi-
ss was more often to be found in
peaceful country than amid the
el of a town.

Well, I ain't so sure about that,"
one old chap. "But I do know as
home last night and held my old
man's hands for two hours by the

there," said the visitor in tri-
"That upholds my argument.
ow how much you love her!"

you live?" gasped the old chap.
"If I'd 'a' let go she'd 'ave
my bloomin' eyes out!"—
Answers.

Our Overflowing Riches.

Swede in Minnesota, who had but
ely arrived there, was speaking
nthusiastically to a friend of the won-
of America.

ban a fine country, Niels," he
to a friend, "and very generous
everybody here. I asked at the
office about sending money to my
er and the young man tell me I
get a money order for $10 for 10

o art-gift is the result of the
l character of generations.

ble Drink
of good
fficiency
isfaction

ANT
UM

wholesome
s none of
ngredients.
uable in
children.

rocers
Battle Creek, Mich.

ESCAPED AN OPERATION

By Taking Lydia E. Pinkham's Vegetable Compound. Many Such Cases.

Cairo, Ill.—"Sometime ago I got so bad with female trouble that I thought I would have to be operated on. I had a bad displacement. My right side would pain me and I was so nervous I could not hold a glass of water. Many times I would have to stop my work and sit down or I would fall on the floor in a faint. I consulted several doctors and every one told me the same but I kept fighting to keep from having the operation. I had read so many times of Lydia E. Pinkham's Vegetable Compound and it helped my sister so I began taking it. I have never felt better than I have since then and I keep house and am able to do all my work. The Vegetable Compound is certainly one grand medicine."—Mrs. J. R. MATTHEWS, 3311 Sycamore Street, Cairo, Ill.

Of course there are many serious cases that only a surgical operation will relieve. We freely acknowledge this, but the above letter, and many others like it, amply prove that many operations are recommended when medicine in many cases is all that is needed.

If you want special advice write to Lydia E. Pinkham Medicine Co. (confidential) Lynn, Mass.

Liggett & Myers
KING PIN
CHEWING
The tastiest tobacco you ever tasted.

Shave With Cuticura Soap The New Way Without Mug

All Too Few.

The farmer would be happier if he knew more men with aspirations toward a hire life.—Boston Transcript.

No man is really unpatriotic. He expends his discontent on one of the political parties.

All Tired Out?

Are you burdened with a dull, nagging backache? Does any little exertion wear you out? Does it seem sometimes as if you just can't keep going? Modern life with its hurry and worry, and lack of rest, throws a heavy strain on the kidneys. The kidneys slow up and that tired feeling and constant backache are but natural results. Use *Doan's Kidney Pills*. *Doan's* have helped thousands. They should help you. Ask your neighbor!

An Alabama Case

Mrs. J. L. Rhoades, 202 Furness St., Selma, Ala., says: "I am glad to recommend Doan's Kidney Pills, for they strengthened my back and relieved an ache in the small of it. My back hurt me mostly on getting up in the morning when it was stiff and sore. I always had a tired feeling and lacked ambition. I used Doan's Kidney Pills and one box made me feel a great deal better."

Get Doan's at Any Store, 60c a Box
DOAN'S KIDNEY PILLS
FOSTER-MILBURN CO., BUFFALO, N. Y.

FOR GOOD HEALTH

Take K & S Laxative Tablets. America's greatest system regulator. Send 50c today for a box of our vegetable tablets. They will satisfy, or we will refund your money. Send remittance by check or money order.

SCHULZE REMEDY CO.
Station E Kansas City, Mo.

WANTED AT ONCE

1,000 stories for MOTION PICTURES. $50 to $2,500 paid. Experience unnecessary. Enclose stamp for reply. Write today. Applewhite Exchange, Desk A, 4409 S. Dearborn St., Chicago.

BLUAL THE EASIEST

most economical way of fixing your rash. Put up in 50c and $1c packages. Send for trial package. Agents wanted. Blual Chemical Co., 220 W. 125th St., N. Y. City

Realized $53,000 From $100 Investment. We offer you same opportunity. For information, Beaumont Co., Box 744, Houston, Tex.

SEND NO MONEY. Write, learn how $15 Texas lease may make you thousands. Manley, 114 N. Robinson, Oklahoma City, Okla.

Fire! Protect Your Property! Guaranteed formula at one-tenth cost for positive dry chemical extinguisher, $1.00; investigate; details free. L. W. Bon, Columbia, S. C., R. 4.

W. N. U., BIRMINGHAM, NO. 36–1920.

Something New in List of Accessories

WE ARE more allured by lovely accessories of dress than by essential clothing, and these furbelows provide us a continuous, pleasing performance. Something new claims attention all the time, and spices up our work-a-day world of dress. It is the daintiness and freshness of neckwear, or the richness of brocades in hats and bags or nosegays of ribbon flowers, or flowers of organdie or artificial fruits of yarn and numberless accessories made of ribbon that keep the mind occupied and the pocketbook busy just now.

Among the newest ornaments there are chokers (collars) of ribbon with full rosettes, to be worn close up around the neck. They are made of rather narrow ribbon and the rosettes have, as a rule, several short hanging ends. Just ahead of the autumn leaves are new blouses that show neck finishing resembling that perennial favorite, the frothy jabot, but the surest indication for fall seems to be the plaited upstanding ruff of ribbon drawn close to the throat with a narrow ribbon tie.

Another item that we may be sure of is the shopping bag of handsome ribbon. There is a new line of these ready for presentation to fall shoppers, and some of them have hats to match. Tops of the bags reveal new designs, and there are many handsome tassels used for finishing them. The soft draped crowns popular in fall hats lend themselves to the hat-and-bag-to-match idea. A handsome set appears in the illustration in which a narrow brimmed shape of plain velvet has a crown of brocaded ribbon draped so that it terminates in two points at the side. Of course these two points exist merely to support two handsome tassels that dangle from them and brush the shoulder. The shopping bag to match is pictured mounted on a metal ring with round top which probably holds a mirror on the reverse side. One may lay a safe wager that it contains a small ribbon covered box that carries compact face powder and a lip stick.

AND NOW THEY TALK OF SUITS

THE first hats and the first suits for fall have made their entry. They almost reconcile one to the passing of summer and succeed in making fall welcome. Women are remarking of the suits, their straight but chic lines, their trim fastenings up the front, their high necks and with all this their lack of severity. For these suits are embellished with embroideries, needlework, used with much discriminating reticence. Handsome composition buttons, sparingly used where buttons are needed, match the cloths in color. Coats are somewhat longer, skirts are sufficiently full for comfort and remain plain, belts are narrow and sometimes long, but often they lap across the front and fasten with a button at each side. Fur is much in evidence in high collars and occasionally in large patch pockets and in cuffs. There is no indication anywhere that women will favor very short skirts—in fact good sense and good taste govern the styles thus far presented. It is a matter for rejoicing—the first things are nearly always the best, and these new suits have caused great enthusiasm among well informed and well dressed women.

Two of the earliest models are pictured here and they include one that has a plaited skirt and a jacket with vest of brocaded ribbon. On the pockets at the sides there is a pretty arrangement of narrow braid, and this also finishes the long sleeves. This model is made of serge. The most liked cloths are those on the order of duvetyn, that is, having a velvety surface, of which there are several varieties with names of their own. A suit of this kind is shown at the right with wide collar of fur.

Julia Bottomley

MOTHER!

"California Syrup of Figs" Child's Best Laxative

Accept "California" Syrup of Figs only—look for the name California on the package, then you are sure your child is having the best and most harmless physic for the little stomach, liver and bowels. Children love its fruity taste. Full directions on each bottle. You must say "California."—Adv.

Being ignorant is not so much a shame as being unwilling to learn.

"Eatonic—Worth Its Weight in Gold"

Writes Mrs. E. L. Griffin from her home in Franklin, N. H. "'I feel like a new person. Stomach feels fine after eating—all from taking your wonderful eatonic. It's worth its weight, in gold."

Millions of sufferers from sour, acid, gassy stomachs, heartburn, indigestion, bloating, full feeling after eating, should try eatonic. Just try it—that's all, and get relief, new life, strength and pep. It produces quick, sure and safe results, because eatonic takes up the harmful acids and poisons and carries them right out of the body. Of course, when the cause is removed, the sufferer gets well—quick!

The cost is a trifle. Your druggist will supply eatonic, so, if you want better health, all you need do is—try it TODAY. You will surely feel big benefits at once. Adv.

The political whitewash brush covers a multitude of freckled reputations.

"Cold in the Head"

is an acute attack of Nasal Catarrh. Those subject to frequent "colds in the head" will find that the use of HALL'S CATARRH MEDICINE will build up the system, cleanse the Blood and render them less liable to colds. Repeated attacks of Acute Catarrh may lead to Chronic Catarrh.

HALL'S CATARRH MEDICINE is taken internally and acts through the Blood on the Mucous Surfaces of the System, thus reducing the inflammation and restoring normal conditions.

All Druggists. Circulars free.
F. J. Cheney & Co., Toledo, Ohio.

Found at Last.

"Where is the woolly West, anyhow?"

"Well, Wyoming has a large sheep industry."

Dr. Peery's "Dead Shot" has enjoyed popular approval for 75 years. Manufactured only by Wright's Indian Vegetable Pill Co., 372 Pearl St., New York City.—Adv.

Painful Operation.

"Did you hear our old friend Bill has been superseded?" "Poor old Bill! Did they give him an anesthetic?"

DODSON WARNS CALOMEL USERS

You Cannot Gripe, Sicken, or Salivate Yourself if You Take "Dodson's Liver Tone" Instead

Calomel salivates! It's mercury. Calomel acts like dynamite on a sluggish liver. When calomel comes into contact with sour bile it crashes into it, causing cramping and nausea.

If you feel bilious, headachy, constipated and all knocked out, just go to your druggist and get a bottle of Dodson's Liver Tone for a few cents, which is harmless vegetable substitute for dangerous calomel. Take a spoonful and if it doesn't start your liver and straighten you up better and quicker than nasty calomel and without making you sick, you just go back and get your money.

If you take calomel today you'll be sick and nauseated tomorrow; besides, it may salivate you, while if you take Dodson's Liver Tone you will wake up feeling great, full of ambition, and ready for work or play. It's harmless, pleasant and safe to give to children; they like it.—Adv.

Three Generations

HAVE USED
STELLA-VITÆ

Grandmother used it and handed it down to daughter and granddaughter. It helped them all—is a boon to all women and young girls. "Woman's Relief"—"Mother's Cordial". GUARANTEED—if the FIRST bottle gives no benefit, the dealer from which it was bought will REFUND THE MONEY. The prescription of an old family physician, in use for three generations.

Sole Props. & Mfrs.
THATCHER MEDICINE CO.
Chattanooga, Tenn., U. S. A.

Mrs. Myrtle Miller, Okla. "I was an invalid for two years. By the advice of my druggist I used STELLA VITAE and it cured me. I can now do all my own work."

Mrs. V. K. Bezell, Suffolk, Va. "Before I took Stella Vitae I never saw a well day for over twelve months. After taking one bottle I was better. My complexion has cleared up and I have gained 20 lbs."

24

Felt Fagged Out

South Carolina Man Says Ziron Helped Make Him Feel Stronger.—"A Good Builder."

"I HAVE been taking Ziron and found it to be a splendid tonic, a good builder, and a help to me," says Mr. D. B. Brunson, of New Brookland, S. C. Mr. Brunson explains that he was in a run-down condition, "and when I would get up in the mornings," he says, "I would be so tired, and felt fagged out. I had indigestion, also.

"I decided to use Ziron and see what it would do. I found it just as recommended. It made me feel stronger, and did away with the tired feeling."

ZIRON, of which Mr. Brunson speaks, is a scientific compound, prepared from pure, soluble iron salts, with other tonic ingredients, forming a valuable, building medicine for pale, weak people.

Ziron helps to enrich the blood with iron and tone up the general system.

Many people have been benefited by taking Ziron. Why not try it and see what it will do for you? It may help you. If it doesn't, take the empty bottle back to the druggist's, where you bought the Ziron, and get your money back. This offer applies to the first bottle of Ziron that you take, and is good at any drug store.

Insist on Ziron. Accept no substitute.

No Such Animal.

"What is your opinion of a man who constantly deceives his wife?" "That he is a myth," replied J. Fuller Gloom.—Judge.

There is nothing as certain about love making as the uncertainty.

Circumstantial Evidence.

"That man belongs to the civil service." "One would never guess it from his manners."

It sometimes happens that a man is almost as mean to his wife as she is to him.

BEWARE!

Unless you see the safety "Bayer Cross" on tablets, you are not getting genuine Aspirin prescribed by physicians for over 20 years, and proved safe by millions.

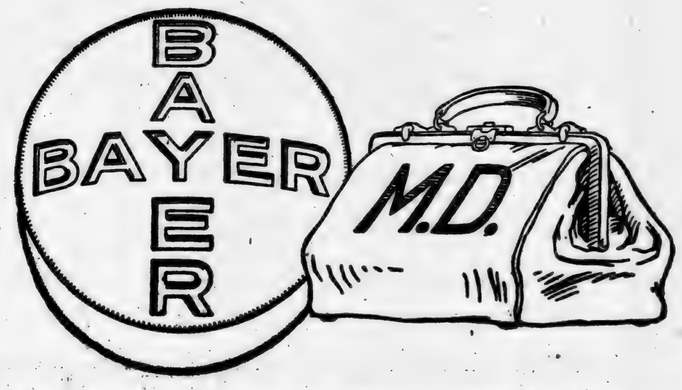

Safety first! Insist upon an unbroken "Bayer Package" containing proper directions for Headache, Neuralgia, Colds, Earache, Toothache, Neuritis, Rheumatism, Lumbago and Pain generally. Made and owned strictly by Americans.

Bayer-Tablets of Aspirin

Handy tin boxes of 12 tablets cost but a few cents—Larger packages
Aspirin is the trade mark of Bayer Manufacture of Monoaceticacidester of Salicylicacid

THE UNION-BANNER

Published every Thursday, at Clanton, Chilton County, Alabama.

W. M. WYATT and T. E. WYATT
Publishers and Proprietors.

W. M. WYATT, EDITOR.

Entered April 15, 1913, at Clanton, Alabama, as Second Class Mail Matter, under the Act of Congress of March 3rd, 1879.

SUBSCRIPTION PRICE:

One Year, ... $1.50
Six Months, ... 1.00

[Strictly Cash in Advance]

THE MEETING OF THE FARMERS AT COURT HOUSE SATURDAY

Pursuant to the call issued in last week's Union-Banner, a large number of Chilton County farmers met at the court house in Clanton last Saturday for the purpose of considering the present situation that confronts growers of cotton, and to elect county representatives to the Cotton Association in Montgomery.

Rev. W. S. Cox was elected chairman of the meeting and W. T. Bean elected Secretary.

The purpose of the meeting was stated as follows: To try to formulate plans whereby the farmers would be in a position to demand more than 30 cents per pound for their cotton and more than $30 per ton for their seed. Various speakers discussed the proposition from every angle, but no definite action was taken on any matter, except the election of W. S. Cox, W. T. Bean and J. D. Collins as delegates to the American Cotton Association.

The meeting adjourned to meet at the coort house in Clanton again on next Saturday, September 4th, at 10 o'clock, a.m. to hear the reports of the delegates from the American Cotton Association, and to take any action that may be deemed proper on any matter that may help to better the condition of the formers.

Every cotton grower in Chilton County is urged to attend this meeting next Saturday. Don't fail to come, as the time is at hand when something must be done to save the day for the cotton growers.

YOUNG MAN SHOT SATURDAY

Robert Turner, a young man 21 or 22 years old, was accidentally shot last Saturday afternoon at his home on the Monkey Wrench Wilson place just north of Clanton. It is said that the accident happened while the young man was engaged in cleaning his pistol. The bullet entered the stomach, plowed its way through the bowels and lodged just under the skin in his back.

Turner was rushed to a hospital in Birmingham and the latest report from him was more favorable than was expected, as it was thought at first that the wound would prove fatal.

The young man was a soldier in the recent war, going all through the conflict in France without a wound. It seems strange that he should get by all the big whizz bangs of the Boches, and come home to become the victim of a little old rusty pistol in his own hands.

MARS HILL NEWS

Dear Editor:

Please allow me a small space in your paper.

Health of this place is just fine. We are all glad to say that Uncle Tommie Watson is still living.

We are all proud to see these few days of sunny weather. Fodder pulling is all the go here now.

Miss Bettie Langston is visiting relatives near Birmingham.

Several of the young folks have been attendng the meeting at Jemison.

Mr. C. M. Scott and family, also Mrs. Hattie Scott, attended the singing at Center Hill Sunday afternoon and report a nice time.

The protracted meeting is going to start at this place the second Sunday in September.

Miss Jewell Scott, Miss Mae Clark, Miss Bessie Guthrie and Miss Beulah Guthrie attended services here Sunday night.

Our school closed Friday with a ball game.

Mr. Grady Brantley and wife has moved back to Brompton.

Come on everybody and let's all have a good meeting. Peaches and water melons are nearly all gone, but we will find something else to eat.

Mr. J. A. Maddox of the Clanton Mill and Gin Co., announces to his customers that he has installed an electric motor equipment with which to run his gins in the future, and thereby he expects to be able to render better service. The coming of the Alabama Power Company to Clanton enables men like Mr. Maddox to employ electric energy to run their machinery and thereby get away from the stringency that is hanging over the coal and fuel situation. As long as the Coosa River keeps running Mr. Maddox can gin cotton right on and let the coal stay in the mines.

APPLICATION FOR PARDON

Notice is hereby given by the undersigned, who was convicted at the October, 1919 term of the Circuit Court of Chilton County for assault and battery, and sentenced to six months hard labor for the county, that he will make application to the Governor of Alabama for pardon or parole. ALBERT GORE. 9-2-4t

Subscribe for The Union-Banner.

$1.50 A Year

SHERIFF'S SALE—REAL ESTATE

The State of Alabama,
Chilton County.

By virtue of an execution issued out of the Circuit Court of Chilton County, Alabama, and to me directed, whereby I, as Sheriff of said County, was commanded to make the sum of Twenty Two Thousand Seven Hundred Twelve and 38-100 Dollars principal and interest, and Twenty Three and 85-100 Dollars cost of suit, the amount of a certain judgment and costs therein, obtained at the Fall Term, 1916 of said Court, against W. I. Mullins, E. A. Matthews, W. H. Sartor, P. D. Wilson and N. A. Kicker and in favor of Birmingham Trust and Savings Co., a corporation, and also by virtue of another certain execution issued out of the Circuit Court of Chilton County, and to me directed, whereby I, as Sheriff of said County, was commanded to make the sum of Twenty One Thousand One Hundred four and 35-100 Dollars, principal and interest (less a credit of $5007.61) and Twenty One and 15-100 Dollars cost of suit, the amount of a certain judgment and costs therein obtained at the Fall Term, 1916 of said Court, against W. I. Mullins, E. A. Matthews, W. H. Sartor, P. D. Wilson and N. A. Kicker and in favor of the Birmingham Trust and Savings Co., a corporation, I have levied upon and will sell to the highest bidder for cash at Public sale at the Court House door of said County, between the hours of 11 o'clock A.M. and 4 o'clock P.M., on **Monday, the 20th day of Sept., 1920,** all the right, title, interest and claim of the above named W. I. Mullins, in and to the following described real estate, viz:

A certain lot or parcel of land west of the South and North Alabama Railroad, described and bounded as follows, to-wit: Commencing at a point on the line of the right of way of the South and North Alabama Railroad Company two hundred and ten (210) feet south of the intersection of said right of way and Main Street (said Main Street now being known as Second Avenue) and running thence in a westerly direction parallel with said Main Street four hundred and eighty-five (485) feet, more or less, to the line of W. D. Sartor's land as said line of W. D. Sartor's land was known or existed on the 10th day of August, 1893, thence in a southerly direction along the line of said Sartor land line and a continuation thereof three hundred (300) feet, thence in an easterly direction parallel to said Main Street four hundred and eighty-five (485) feet, more or less, to said right of way, thence in a northerly direction along said right of way three hundred (300) feet to the point of beginning, being a part of the land which was conveyed to John Randolph by F. C. Randolph on the 12th day of February, (1892) by deed which is recorded in the office of the Judge of Probate of Chilton County, Alabama, in Volume 24 of Record of Deeds on Page 387. The said lot or parcel of land above described is known by the Official Map of the Town of Clanton, Alabama, and marked upon said Map "E. Y. McMorris University School." The words "Main Street" wherever they occur in the foregoing description refer to the street now known as Second Avenue.

Also a lot or parcel of land west of the South and North Alabama Railroad described and bounded as follows: Beginning at the south east corner of the lot marked on the Official Map of the Town of Clanton, Alabama, "E. Y. McMorris University School" and running thence west one hundred and sixty (160) feet, thence south eighty (80) feet, thence east forty (40) feet, thence south two hundred and eighty (280) feet, thence east to the right of way of the South and North Alabama Railroad Company, thence north to the point of beginning.

Also a lot or parcel of land west of the South and North Alabama Railroad, described and bounded as follows, to-wit: Beginning at the north east corner of the lot marked on the Official Map of the Town of Clanton, Alabama, "E. Y. McMorris University School" and running thence west thirty (30) feet, thence north sixty (60) feet to the lot of the South and North Alabama Railroad Company, thence east thirty (30) feet to the right of way of the South and North Alabama Railroad Company, thence south along said right of way to the point of beginning.

Also a lot or parcel of land west of the South and North Alabama Railroad, described and bounded as follows, to-wit: Beginning at the south west corner of a lot marked on the Official Map of the Town of Clanton, Alabama, "E. Y. McMorris University School" and running south twenty (20) feet, thence east to within one hundred and sixty (160) feet to the right of way of the South and North Alabama Railroad Company, thence north twenty (20) feet to the south line of said "E. Y. McMorris University School" lot, thence west along said line to the point of beginning, togeter with all the buildings, machinery and appurtenances belonging to any and all the hereinabove described tracts or parcels of land.

Also a lot or parcel of land west of the South and North Alabama Railroad, described and bounded as follows, to-wit: Beginning at the north west corner of the Episcopal Church lot on the south side of Second Avenue and running thence west along said Second Avenue sixty (60) feet, thence at right angles to said avenue and in a southerly direction two hundred and ten feet, more or less, to the north line of what is known as the "E. Y. McMorris University School" lot, thence eastward along the north line of said school lot and parrallel with the south line of said avenue sixty (60) feet, more or less, to the south west corner of a strip of land now owned by W. M. Wilson estate, thence northward and along the western line of said strip of land owned by said Wilson estate, and along the western line of said Church lot two hundred and ten (210) feet, more or less, to the point of beginning.

That certain lot or parcel of land in the Town of Clanton, Chilton County, Alabama, to-wit: Beginning at the south west corner of the lot sold to T. H. Jones by Mrs. S. E. Johnson, as shown by deed recorded in the office of the Judge of Probate of Chilton County, Alabama, in record of deeds, in book 59, on page 331, which beginning point is in the eastern boundary of the Clanton and Cooper Statio Public Road and from said beginning point run thence east about 28½ degrees north, and parallel with First Avenue according to the Official Map of the said Town of Clanton, and 548 feet from the north side of said First Avenue 300 feet to the west side of Sixth Street, acording to the Gowan Addition to the City of Clanton, Chilton County, Alabama, the west side of said Sixth Street according to said Gowan Addition coincides with the west side of sixth street according to the said Official Map of the said Town of Clanton, projected; run thence south about 28½ degrees east and in a straight line with said west side of said Sixth Street, projected, to Poley Bridge Creek; run thence up said Poley Bridge Creek following the meanderings thereof to said Clanton and Cooper Station Public Road, to a point about 16 feet north of the south end of the Steel Bridge as it stood March 28th, 1913, over said creek in said road; run thence in a general but not exact northerly direction along said public road and following said public road and the meanderings of said road to the point of beginning.

The east half of the northwest quarter and the northeast quarter of the southwest quarter, all in Section 24, Township 20, Range 13.

Also the south east quarter of the southeast quarter and ten acres in the southwest quarter of southeast quarter, in Section 7, Township 22, Range 15.

The southeast quarter of the southwest quarter and the west half and the southeast quarter of southwest quarter, all in Section 14, Township 22, Range 15.

Also the southeast quarter of the southwest quarter and the southwest quarter of the southeast quarter of Section 2, Township 20, Range 13.

The southwest quarter of Section 9, Township 21, Range 14.

Also the northeast quarter of southeast quarter of Section 22, Township 22, Range 15.

Also the north half of the north east quarter of the southwest quarter of Section 5, Township 21, Range 14.

Also lots numbered five and six in Block number 11, as shown by the map of the Gowan Addition to the Town of Clanton in Chilton County, Alabama.

Also all of Block numbered twenty-four (24), except lots numbered three and four (3 & 4) in Block numbered twenty-four (24), as shown by the Official Map of the Town of Clanton, in Chilton County, Alabama, said Block lying and being east of the Louisville and Nashville Railroad.

All of the property above described being situated in Chilton County, Alabama.

This the 18th day of August, 1920.
J. L. GORE, Sheriff.

Posted at the Court House door, this August 18th, 1920.
8-19-4t J. L. GORE, Sheriff.

NOTICE OF SPECIAL ELECTION

To be Held in School District Number Twenty-Three of Chilton County, Alabama.

Notice is hereby given that a special election will be held at the regular voting place in Maplesville in District No. 23 of Chilton County, Alabama, on the 20th day of September, 1920, to determine whether or not a special district tax of thirty cents on each one hundred dollars worth of taxable property shall be levied and collected annually on the taxable property of said district for the present tax year and continuing for a period of ten years. Said levy is proposed to be made for public school purposes within said district. The boundary of said District Twenty-Three is as follows:—Beginning at the north west corner of Section 6, Township 21, Range 12, thence east four miles to the north east corner of Section 3, Township 21, Range 12, thence south two miles to the north west corner of Section 14, Township 21, Range 12, thence east one and one-half miles to the north east corner of the NW¼ of Section 13, Township 21, Range 12, thence south one mile to the south east corner of the SW¼ of Section 13, Township 21, Range 12, thence east one-half mile to the north east corner of Section 24, Township 21, Range 12, thence south one mile to the south east corner of Section 24, Township 21, Range 12, thence west one mile to the south west corner of Section 24, Township 21, Range 12, thence south one mile to the south east corner of Section 26, Township 21, Range 12, thence west five miles to the south west corner of Section 30, Township 21, Range 12, thence north five miles to point of beginning.

This the 19th day of August, 1920.
J. L. GORE,
Sheriff Chilton County, Ala.

Jim Grant brought us the annual watermelon last Saturday. It was a great big Watson, the finest of the kind we have seen this year.

The Chilton Cafe serves anything you want to eat, well cooked, nicely prepared, and at the right price. You wont have to wait either.

FIRST WOMAN TO REGISTER IN CHILTON COUNTY

The first woman to qualify as a legal voter in Chilton County under the provisions of the Susan B. Anthony Amendment to the Constitution of the United Staes was Mrs. Mollie Murrah Sessions, the clerk in the County Tax Office. She was issued her certificate of Registration last Friday, August 27th, by County Registrar, J. R. Parnell. In discussing the incident of her registration Mith Mrs. Sessions, the matter of politics was of course mentioned, whereupon Mrs. Session pledged her loyalty and allegiance to the Republican party.

AGENT WANTED:—Lady or Gentleman Agent in the City of Clanton for Watkins Famous Products, known Everywhere. Big Profits. Write to J. R. WATKINS CO., 55, Memphis, Tenn. 8-12-20-4t

Cheaper Cattle
Cheaper Steak

I WANT TO SAY TO MY CUSTOMERS AND FRIENDS IN CLANTON AND CHILTON COUNTY THAT OWING TO THE RECENT DTCLINE IN THE PRICE OF CATTLE I AM ABLE TO REDUCE MY PRICES ON STEAK TO 20c AND 25c A POUND.

YOUR FUTURE PATRONAGE WILL BE APPRECIATED, AND WILL RECEIVE MY PERSONAL PROMPT ATTENTION.

G. O. McKEE
CLANTON, - ALABAMA.

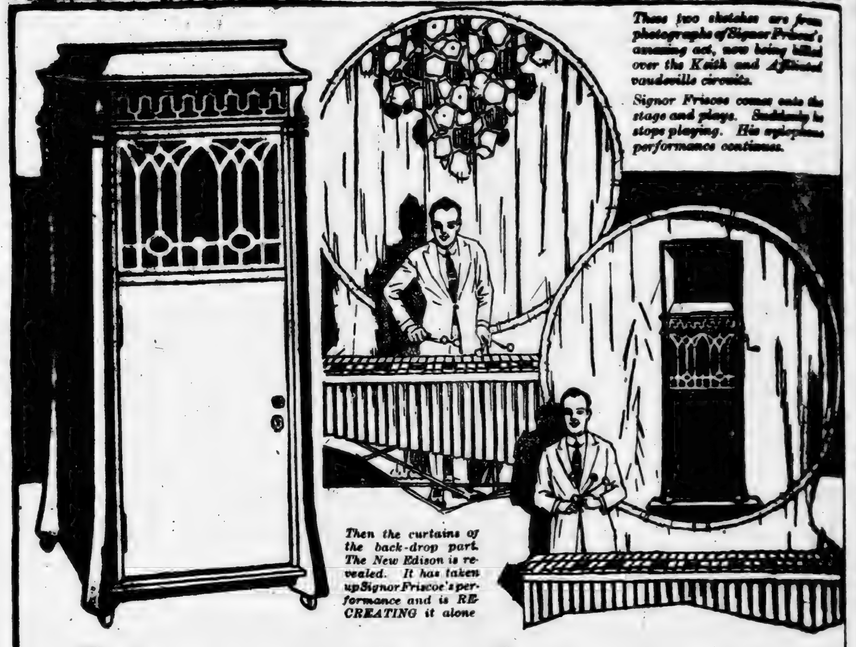

You can hear it in our store

—the phonograph that is featured in Vaudeville's strangest act

Perhaps you've seen it—Signor Friscoe's "Magic" Xylophone Act.

It's the hit of vaudeville's "Big-Time."

Signor Friscoe's "magic" is an Official Laboratory Model of the New Edison. We have one exactly like it.

Signor Friscoe's instrument is an exact duplicate of the original Official Laboratory Model, which cost Mr Edison three million dollars to perfect. Our instrument is also an exact duplicate of this famous three million dollar original. We guarantee it to be able to give the same marvelous RE-CREATIONS of music, which Signor Friscoe's Official Laboratory Model gives in vaudeville.

Come in and test the astonishing realism of this instrument for yourself—in Mr. Edison's Realism Test.

The NEW EDISON

"The Phonograph with a Soul"

You've read how the New Edison has proved its perfect realism. Four thousand tests have been given, in which more than 50 different artists compared their art with its RE-CREATION by the New Edison. Leading newspapers conceded that there was no difference between the two.

Has any one suggested to you that these comparison tests are "faked"— that the artist imitates the New Edison?

Signor Friscoe's performance makes such an assertion positively ridiculous. Every week, 20,000 people see his hammers ripple over the xylophone keys. Suddenly he holds them aloft—still.

The rippling music continues.

Slowly, the gorgeous curtains of the back-drop part. The audience gasps. The New Edison stands revealed. It has taken up Signor Friscoe's performance, and is now RE-CREATING it alone. The effect of this extraordinary magic can rest upon only one fact: No one can distinguish any difference between Signor Friscoe's performance and its RE-CREATION by the New Edison. Signor Friscoe could not possibly imitate the New Edison, because the xylophone can not be made to imitate any other instrument, so as to deceive its hearers

Signor Friscoe's act is not an Edison enterprise He has simply been clever enough to use the New Edison for what it is worth. Why don't you?

PRICES

The price of the New Edison has increased less than 15% since 1914 This includes the War Tax.

Mr. Edison has staved off price advances by personally absorbing more than half of the increased cost of manufacture.

Because of the exceptionally high quality of materials and workmanship demanded by the Edison Laboratories, and the continued scarcity of both, it may be necessary to advance prices. But rest assured that this will not occur, unless Mr. Edison is forced to it.

Our Budget Plan—the thrift way of spending—will help you buy now. Let us tell you about it.

Upchurch Drug Co.

Clanton, Ala.

The
Good

30x3½ Goo
Fabric, All-

30x3½ Go
Fabric, Anti

GO

DO NOT PUT OFF BU
MATERIALS. WE NOW
BEAUTIFUL MATERIALS
THEM. THEN WHEN T
BE ALL READY FOR TH
IF THE CHILDREN
CAN SHOW YOU MAN
SAVE YOU THE WEAR
IT WILL PLEASE U
THER OR NOT YOU AR
WE KEEP
W

Clanton Me
"The Big
CL

FOR SALE—Briscoe Roadst
model, will sell for cash or tr
Preston Motor Co. Stock; thi
in fine shape. Write or ph
B. E. OLDH
8-19-2t pd Calera, Al

Rub-My-Tism is a great pai
It relieves pain and soreness
by Rheumatism Neuralgia, Spr

...ttle
...aper Steak

...USTOMERS AND FRIENDS IN ...UNTY THAT OWING TO THE ...CE OF CATTLE I AM ABLE TO ...K TO 20c AND 25c A POUND. ...GE WILL BE APPRECIATED, ...RSONAL PROMPT ATTENTION.

...McKEE
... ALABAMA.

These two sketches are from photographs of Signor Friscoe's amusing act, now being billed over the Keith and Affiliated vaudeville circuits.

Signor Friscoe comes onto the stage and plays. Suddenly he stops playing. His explanatory performance continues.

...ear it
...ore
...t is fea-
...angest act

...llars to perfect. Our ...nt is also an exact ...of this famous three ...ollar original. We ... it to be able to give ... marvelous RE- ...s of music, which ...scoe's Official Labor- ...el gives in vaudeville.

...nd test the astonish- ...n of this instrument ...lf—in Mr. Edison's ...st.

...ISON
...."

...e the xylophone can not be ...e any other instrument, so as ...earers

...'s act is not an Edison enter- ... simply been clever enough ... Edison for what it is worth.

...PRICES

...e New Edison has increased ... since 1914. This includes

...s staved off price advances ...absorbing more than half of ...ost of manufacture.

... exceptionally high quality ...nd workmanship demanded ... Laboratories, and the con- ... of both, it may be necessary ...ces. But rest assured that ...ccur, unless Mr. Edison is

...lan—the thrift way of spend- ... you buy now. Let us tell

...g Co.

The Economy of Using Goodyear Small Car Tires

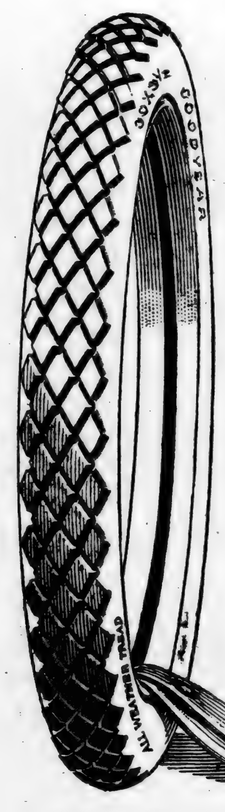

So-called bargain tires, made up for sensational sales and offered at ridiculously low prices, do not attract careful buyers.

They are far more concerned with what they get than with what they pay because they know that in the end it is performance and not price that delivers actual tire economy.

The popularity of Goodyear Tires, of the 30 x 3-, 30 x 3½- and 31 x 4-inch sizes, is based on the fact that they deliver exceptional mileage at exceedingly low cost.

If you own a Ford, Chevrolet, Dort, Maxwell or other car taking these sizes, go to your nearest Service Station for Goodyear Tires and Goodyear Heavy Tourist Tubes.

30x3½ Goodyear Double-Cure Fabric, All-Weather Tread..... $23.50

30x3½ Goodyear Single-Cure Fabric, Anti-Skid Tread..... $21.50

Goodyear Heavy Tourist Tubes cost no more than the price you are asked to pay for tubes of less merit—why risk costly casings when such sure protection is available? 30x3½ size *in waterproof bag*..... $4.50

GOODYEAR

DO NOT PUT OFF BUYING YOUR FALL AND WINTER MATERIALS. WE NOW CAN SHOW YOU A FULL LINE OF BEAUTIFUL MATERIALS, RICH IN SHADE. COME AND SEE THEM. THEN WHEN THE CRISP DAYS COME YOU WILL BE ALL READY FOR THEM.

IF THE CHILDREN DEMAND MOST OF YOUR TIME WE CAN SHOW YOU MANY ARTICLES OF DRESS THAT WILL SAVE YOU THE WEARINESS OF THE SEWING MACHINE.

IT WILL PLEASE US TO SHOW YOU OUR GOODS, WHETHER OR NOT YOU ARE NOW READY TO BUY.

WE KEEP UP THE QUALITY;
WE KEEP DOWN THE PRICE.

Clanton Mercantile Company
"The Big Bargain Store"
CLANTON, ALA.

FOR SALE—Briscoe Roadster 1918 model, will sell for cash or trade for Preston Motor Co. Stock; this car is in fine shape. Write or phone
B. E. OLDHAM,
8-19-2t pd Calera, Ala., R. 1

Rub-My-Tism is a great pain killer. It relieves pain and soreness caused by Rhumatism Neuralgia, Sprains etc.

APPLICATION FOR PARDON

Notice is hereby given that the undersigned, who was convicted at the Fall Term, 1919, of the Circuit Court of Chilton County, for manufacturing liquor, and sentenced for one year and one day at hard labor, will make application to the Governor of Alabama for pardon or parole.
8-19-3t-pd JOE SMITHERMAN.

NOTICE OF SPECIAL ELECTION

To be Held in School District Number Forty-Four of Chilton County, Ala.

Notice is hereby given that a special election will be held at Union Point School House in Union Point School District No. 44 of Chilton County, Alabama, on the 20th day of September, 1920, to determine whether or not a special district tax of thirty cents on each one hundred dollars worth of taxable property shall be levied and collected annually on the taxabye property of said district for the present tax year and continuing for a period of three years. Said levy is proposed to be made for public school puropses within said district. The boundary of said Dirtict No. 44 is as follows: Begnning at the north west corner of Section 16, Township 22, Range 15, thence east two and one-fourth miles to north east corner of NW¼ of the NW¼ of Section 14, Township 22, Range 15, thence south one and one-fourth miles to the south east corner of the NW¼ of the NW¼ of Section 23, Township 22, Range 15, thence west one-fourth mile to the south west corner of the NW¼ of the NW¼ of Section 23, Township 22, Range 15, thence south one-half mile to the south east corner of the NE¼ of the SE¼ of Section 22, Township 22, Range 15, thence west one-half mile to the north west corner of the SW¼ of the SE¼ of Section 22, Township 22, Range 15, thence south three-fourths mile to the south east corner of the NW¼ of Section 27, Township 22, Range 15, thence west one-half mile to the south west corner of the NW¼ of Section 27, Township 22, Range 15, thence south one-fourth mile to the south east corner of the NE¼ of the SE¼ of Section 28, Township 22, Range 15, thence west one and one-fourth miles to the south west corner of the NE¼ of the SE¼ of Section 29, Township 22, Range 15, thence north one and one-fourth miles to the north west corner of the NE¼ of the SE¼ of Section 20, Township 22, Range 15, thence east one-fourth mile to the south east corner of the NE¼ of Section 20, Township 22, Range 15, thence north one and one-half miles to point of beginning.

This the 19th day of August, 1920.
J. L. GORE,
Sheriff of Chilton County, Ala.

NOTICE

Notice is hereby given that the undersigned is making application to Board of Pardons for parole or pardon, convicted Fall Term, 1916, court and given a sentence of 30 years in the state prison for second degree murder. HENRY BICE.

NOTICE OF SPECIAL ELECTION

To be Held in School District Number Sixty-Six of Chilton County, Ala.

Notice is hereby given that a special election will be held at the regular voting place in Thorsby, Alabama, in School District No. Sixty-Six of Chilton County, Alabama on the 20th day of September, 1920, to determine whether or not a special district tax of thirty cents on each one hundred dollars worth of taxable property shall be levied and collected annually on the taxable property of said district for the present tax year and continuing for a period of ten years. Said levy is proposed to be made for public school purposes within said district. The boundary of said District No. 66 is as follows: Beginning at the north east corner of the SW¼ of the NE¼ of Section 30, Townhip 23, Range 14, thence south one-fourth mile to the south west corner of the SE¼ of the NE¼ of Section 30, Township 23, Range 14, thence east one-fourth mile to the south east corner of the NE¼ of Section 30, Township 23, Range 14, thence south one and one-half miles to the south east corner of Section 31, Township 23, Range 14, thence east one-half mile to the noith east corner of the NW¼ of Section 5, Township 22, Range 14, thence south one and one-half miles to the south east corner of the NW¼ of Section 8, Township 22, Range 14, thence west two and one-half miles to the south west corner of the NW¼ of Section 12, Township 22, Range 13, thence north two miles to the north east corner of the SE¼ of Section 35, Township 23, Range 13, thence west one-fourth mile to the south west corner of the SE¼ of the NE¼ of Section 35, Township 23, Range 13, thence north one-half mile to the north west corner of the NE¼ of the NE¼ of Section 35, Township 23, Range 13, thence east one-fourth mile to the south west corner of Section 25, Township 23, Range 13, thence north one-half mile to the north west corner of the SW¼ of Section 25, Township 23, Range 13, thence east one-fourth mile to the south east corner of the SW¼ of the NW¼ of Section 25, Township 23, Range 13, thence north one-fourth mile to the north west corner of the SE¼ of the NW¼ of Section 25, Township 23, Range 13, thence east one and one-half miles to point of beginning.

This the 19th day of August, 1920.
J. L. GORE,
Sheriff of Chilton County, Ala.

Rub-My-Tism is a powerful, antiseptic; it kills the poison caused from infected cuts, cures old sores, tetter, etc. 8-19-10t

WEAK, NERVOUS, ALL RUN-DOWN

Missouri Lady Suffered Until She Tried Cardui.—Says "Result Was Surprising."—Got Along Fine, Became Normal and Healthy.

Springfield Mo.—"My back was so weak I could hardly stand up, and I would have bearing-down pains and was not well at any time," says Mrs. B. V. Williams, wife of a well-known farmer on Route 6, this place. "I kept getting headaches and having to go to bed," continues Mrs. Williams describing the troubles from which she obtained relief through the use of Cardui. "My husband, having heard of Cardui, proposed getting it for me.

"I saw after taking some Cardui ... that I was improving. The result was surprising. I felt like a different person.

"Later I suffered from weakness and weak back, and felt all run-down. I did not rest well at night, I was so nervous and cross. My husband said he would get me some Cardui, which he did. It strengthened me ... My doctor said I got along fine. I was in good healthy condition. I cannot say too much for it."

Thousands of women have suffered as Mrs. Williams describes, until they found relief from the use of Cardui. Since it has helped so many, you should not hesitate to try Cardui if troubled with womanly ailments.
For sale everywhere. E.83

LAND FOR SALE

94 acres of good farm, fruit and truck land, 45 acres open land balance woodland; 1 good dwelling house and barn with good well of water; 1 registered short horn bull 3 years old, good condition, 1 half breed short horn bull 8 months old, 10 head beef cattle. Near good market, can sell anything you produce; surrounded by rolling mill, R.R. yard and coal mines with a monthly pay roll of about $100,000. Will sell all or any part of this. For further particulars call or write MULLINS BROS.,
8-26-4t-pd Helena, Ala.

LODGES

MASONIC FRATERNITY

Clanton Lodge A. F. & A. M. meets First Saturday night in each month.

Clanton Chapter, R. A. M. meets Third Saturday night in each month.

Clanton Commandery Knights Templar meets Second and Fourth Tuesday nights in each month.

ODD FELLOWS

Clanton Lodge No. 304, I.O.O.F. meets Second and Fourth Saturday nights in each month.

Magnolia Encampment No. 75, I. O.O.F., meets the First Thursday night in each month.

RED MEN

Waxahatchie Tribe No. 9, I.O.R.M. meets Tuesday night of each week.

666 has more imitations than any other Chill and Fever Tonic on the market, but no one wants imitations. They are dangerous things in the medicine line.—Adv. 8-19-10t

FORD FOR SALE—5-passenger, 1919 model Ford Car for sale, at the Lawrence Garage, Clanton. Will sell at a bargain. A. D. LATHAM,
8-19-4t-pd Lawley, Ala.

PROFESSIONAL CARDS

F. B. COLLIER
Attorney-at-Law
Wilson Bldg.
CLANTON, ALA.

DR. T. M. DENNIS
Veterinarian,
CLANTON, ALA.
Peoples Telephone

GRADY REYNOLDS
Attorney at Law
County Treas. Office in Court House.
CLANTON, ALA.

CRUMPTON & WILSON
Dentist
Office in Wilson Building
Clanton, Ala.

J. B. ATKINSON
Attorney - at - Law
Wilson Building
Clanton, Ala.

LAWRENCE F. GERALD
Attorney-at-Law
Johnson Bldg.
CLANTON, ALA.

DR. V. J. GRAGG.
Special Attention Given to the Diseases of Women & Surgery
CLANTON, ALA.

W. W. FOX, Auctioneer,
Only Licensed Auctioneer in Chilton County. Will put on sales anywhere in County any day except Sundays.
Sales every Saturday at Fox Auction House, Clanton.

A. C. SMITH
Attorneys At Law
General Practice
Clanton, - - - - - Alabama

666 quickly relieves Constipation, Billiousness, Loss of Appetite and Headaches, due to Torpid Liver. 10t

Chevrolet "Four-Ninety" Touring

$795 f. o. b. Flint, Mich.

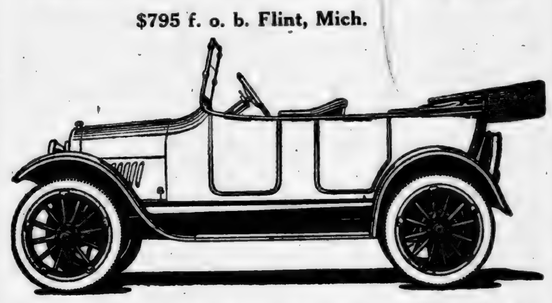

A fully equipped easy riding Touring Car with ample power for all transportation needs.

Chevrolet One-Ton Truck

$1325, F.O.B., FLINT, MICH.

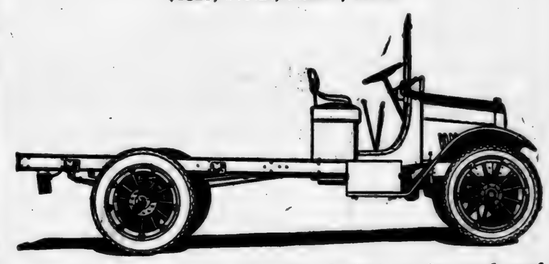

Here is a one-ton worm drive Truck that can be used profitably for all purposes where quick and economical delivery is vitally necessary.

We have these cars and trucks for sale now.

Downs Hardware Co.
CLANTON, ALA.

Nature aided by
MOTHER'S FRIEND

Not only allays distress in advance but assures a speedy recovery for the mother. It renders the broad, flat abdominal muscles pliant as they readily yield to nature's demand for expansion. As a result the nerves are not drawn upon with that peculiar wrenching strain. Mother's Friend is used externally.

At all Druggists

Special Booklet on Motherhood and Baby free. Bradfield Regulator Co. Dpt. F-14, Atlanta, Ga

NOTICE OF SPECIAL ELECTION

To be Held in School District Number Thirty-Seven of Chilton County, Alabama.

Notice is hereby given that a special election will be held at Isabella School House in Isabella School District No. 37, of Chilton County, Alabama, on the 20th day of September, 1920 to determine whether or not a special district tax of thirty cents on each one hundred dollars worth of taxable property shall be levied and collected annually on the taxable property of said district for the present tax year and continuing for a period of ten years. Said levy is proposed to be made for public school purposes within said district. The boundary of said District No. 37 is as follows: Beginning at the north east corner of Section 28, Township 22, Range 13, thence south one mile to the north west corner of Section 34, Township 22, Range 13, thence east one mile to the north east corner of Section 34, Township 22, Range 13, thence south one mile to the south east corner of Section 34, Township 22, Range 13, thence west one-half mile to the north west corner of the NE¼ of Section 3, Township 21, Range 13, thence south one and one-fourth miles to the south east corner of the NE¼ of the NW¼ of Section 10, Township 21, Range 13, thence west one-fourth mile to the south west corner of the NE¼ of the NW¼ of Section 10, Township 21, Range 13, thence south one-half mile to the south west corner of the NE¼ of the SW¼ of Section 10, Township 21, Range 13, thence east three-fourths mile to the south east corner of the NE¼ of the SE¼ of Section 10, Township 21, Range 13, thence south one mile to the south east corner of the NE¼ of the SE¼ of Section 15, Township 21, Range 13, thence west three-fourths mile to the north west corner of the SE¼ of the SW¼ of Section 15, Township 21, Range 13, thence south three-fourths mile to the south east corner of the SW¼ of the NW¼ of Section 22, Township 21, Range 13, thence west three and one-fourth miles to the south west corner of the NW¼ of Section 19, Township 21, Range 13, thence north one-half mile to the north east corner of fractional Section 24, Township 21, Range 12, thence west to the north west corner of fractional Section 24, Township 21, Range 12, thence north four miles to the north west corner of fractional Section 36, Township 22, Range 12, thence east to the north east corner of fractional Section 36, Township 22, Range 12, thence north one mile to the north west corner of Section 30, Township 22, Range 13, thence east three miles to point of beginning.

This the 19th day of August, 1920.
J. L. GORE,
Sheriff of Chilton County, Ala.

NOTICE OF SPECIAL ELECTION

To be Held in School District Number Fifteen of Chilton County, Ala.

Notice is hereby given that a special election will be held at Gulledge's Store in the Verbena School District No. 15 of Chilton County, Alabama, on the 20th day of September, 1920, to determine whether or not a special district tax of thirty cents on each one hundred dollars worth of taxable property shall be levied and collected annually on the taxable property of said ditrict for the present tax year and continuing for a period of ten years. Said levy is proposesd to be made for public school purposes within said district. The boundary of said District No. 15 is as follows:—Beginning at the north west corner of the SW¼ of Section 35, Township 21, Range 15, thence east one mile to the north east corner of the SE¼ of Section 35, Township 21, Range 15, thence north one-half mile to the north west corner of Section 36, Township 21, Range 15, thence east one-half mile to the north east corner of the NW¼ of Section 36, Township 21, Range 15, thence north three-fourths mile to the north west corner of the SW¼ of the NE¼ of Section 25, Township 21, Range 15, thence east one-half mile to the north east corner of the SE¼ of the NE¼ of Section 25, Township 21, Range 15, thence south one-fourth mile to the south east corner of the SE¼ of the NE¼ of Section 25, Township 21, Range 15, thence east one and one-half miles to the north east corner of the SW¼ of Section 29, Township 21, Range 16, thence south two and one-half miles to the south east corner of the SW¼ of Section 5, Township 20, Range 16, thence west three-fourths mile to the north east corner of the NW¼ of the NE¼ of Section 7, Township 20, Range 16, thence south one-fourth mile to the south east corner of the NW¼ of the NE¼ of Section 7, Township 20, Range 16, thence west one-fourth mile to the south west corner of the NW¼ of the NE¼ of Section 7, Township 20, Range 16, thence south three-fourths mile to the south eat corner of the SW¼ of Section 7, Township 20, Range 16, thence west one-half mile to the south west corner of Section 7, Township 20, Range 16, thence south one mile to the south east corner of Section 13, Township 20, Range 15, thence west two miles to the south west corner of Section 14, Township 20, Range 15, thence north three and one-half miles to the point of beginning.

This the 19th day of August, 1920.
J. L. GORE,
Sheriff of Chilton County, Ala.

NOTICE OF SPECIAL ELECTION

To be Held in School District Number Thirteen of Chilton County, Ala.

Notice is hereby given that a special election will be held at Enterprise School House in Enterprise School District No. 13 of Chilton County, Alabama, on the 20th day of September, 1920, to determine whether or not a special district tax of thirty cents on each one hundred dollars worth of taxable property shall be levied and collected annually on the taxable property of said district for the present tax year and continuing for a period of ten years. Said levy is proposed to be made for public school purposes within said district. The boundary of said District Thirteen is as follows: Beginning at the north west corner of the SW¼ of Section 35, Township 21, Range 14, thence east three miles to the north east corner of the SE¼ of Section 31, Township 21, Range 15, thence south three-fourths mile to the north west corner of the SW¼ of the NW¼ of Section 5, Township 20, Range 15, thence east one-fourth mile to the north east corner of the SW¼ of the NW¼ of Section 5, Township 20 Range 15, thence south three-fourths mile to the south east corner of the SW¼ of the SW¼ of Section 5. Township 20, Range 15, thence west one-fourth mile to the south west corner of Section 5, Township 20, Range 15, thence south two miles to the south east corner of Section 18, Township 20, Range 15, thence west two and three-fourths miles to the south west corner of the SE¼ of the SW¼ of Section 14, Township 20, Range 14, thence north two miles to the north east corner of the NW¼ of the NW¼ of Section 11, Township 20, Range 14, thence west one-fourth mile to the south west corner of Section 2, Township 20, Range 14, thence north one and one-half miles to point of beginning.

This the 19th day of August, 1920.
J. L. GORE,
Sheriff Chilton County, Ala.

CATTLE FOR SALE

I have 3 or 4 Registered and Grade Jersey Milk Cows for sale. Also a registered Jersey Bull. In interested apply to A. L. Williams, Clanton, Ala., Route 3. 8-19-4t-pd

We are proud of the confidence doctors, druggists and the public have in 666 Chill and Fever Tonic 10t

NOTICE OF SPECIAL ELECTION

To be Held in School District Number One of Chilton County, Alabama.

Notice is hereby given that a special election will be held at Maple Springs School House in Maple Springs School District No. One of Chilton County, Alabama, on the 20th day of September, 1920 to determine whether or not a special district tax of thirty cents on each one hundred dollars worth of taxable property shall be levied and collected annually on the taxable property of said district for the present tax year and continuing for a period of ten years. Said levy is proposed to be made for public school purposes within said district. The boundary of said district No. One is as follows:—Beginning at the north west corner of Section 18, Township 21, Range 15, thence east one and one-half miles to the north west corner of the NW¼ of the NE¼ of Section 17, Township 21, Range 15, thence south one-fourth mile to the south west corner of the NW¼ of the NE¼ of Section 17, Township 21, Range 15, thence east one-half mile to the north east corner of the SE¼ of the NE¼ of Section 17, Township 21, Range 16, thence south three-fourths mile to the south west corner of Section 16, Township 21, Range 15, thence east one-half mile to the north east corner of the NW¼ of Section 21, Township 21, Range 15, thence south one mile to the south east corner of the SW¼ of Section 21, Township 21, Range 15, thence east one-fourth mile to the north east corner of the NW¼ of the NE¼ of Section 28, Township 21, Range 15, thence south one-fourth mile to the south east corner of the NW¼ of the NE¼ of Section 28, Township 21, Range 15, thence west one and one-half miles to the south east corner of the NW¼ of the NW¼ of Section 29, Township 21, Range 15, thence north one-fourth mile to the north east corner of the NW¼ of the NW¼ of Section 28, Township 21, Range 15, thence west one-half mile to the north east corner of the NW¼ of the NE¼ of Section 30, Township 21, Range 15, thence south one-fourth mile to the south east corner of the NW¼ of the NE¼ of Section 30, Township 21, Range 15, thence west one-fourth mile to the south west corner of the NW¼ of the NE¼ of Section 30, Township 21, Range 15, thence north one-fourth mile to the north west corner of the NW¼ of the NE¼ of Section 30, Township 21, Range 15, thence west one-half mile to the south west corner of Section 19, Township 21, Range 15, thence north two miles to point of beginning.

This the 19th day of August, 1920.
J. L. GORE,
Sheriff of Chilton County, Ala.

NOTICE OF SPECIAL ELECTION

To be Held in School District Number Ten of Chilton County, Alabama.

Notice is hereby given that a special election will be held at Popwell School House in Popwell District Number Ten of Chilton County, Alabama, on the 20th day of September, 1920, to determine whether or not a special district tax of thirty cents on each one hundred dollars worth of taxable property shall be levied and collected annually on the taxable property of said district, for the present tax year and continuing for a period of ten years. Said levy is proposed to be made for public school purposes within said district. The boundary of said District No. Ten is as follows: Beginning at the northwest corner of SE¼ of Section 34, Township 21, Range 13, thence east three and three-fourths miles to the north east corner of the NW¼ of the SW¼ of Section 32, Township 21, Range 14, thence south one and one-half miles to the south east corner of the SW¼ of the SW¼ of Section 5, Township 20, Range 14, thence west three and three-fourths miles to the south west corner of the SE¼ of Section 3, Township 20, Range 13, thence north one and one-half miles to point of beginning.

This the 19th day of August, 1920.
J. L. GORE,
Sheriff of Chilton County, Ala.

NOTICE OF SPECIAL ELECTION

To be Held in School District Number Sixty-Five of Chilton County, Ala.

Notice is hereby given that a special election will be held at the Chilton County Court House in District No. 65 of Chilton County, Alabama, on the 20th day of September, 1920, to determine whether or not a special district tax of thirty cents on each one hundred dollars worth of taxable property shall be levied and collected annually on the taxable property within said district for the present tax year and continuing for a period of ten years. Said levy is proposed to be made for public school purposes within said district. The boundary of said District No. 65 is as follows: Beginning at the north-east corner of Section 25, Township 22, Range 14, thence south one mile to the south east corner of Section 25, Township 22, Range 14, thence east one-half mile to the north east corner of the NW¼ of Section 31, Township 22, Range 15, thence south three-fourths mile to the south east corner of the NE¼ of the SW¼ of Section 31, Township 22, Range 15, thence west one-fourth mile to the south west corner of the NE¼ of the SW¼ of Section 31, Township 22, Range 15, thence south two miles to the south east corner of the NW¼ of the SW¼ of Section 7, Township 21, Range 15, thence west one-half mile to the south east corner of the NW¼ of the SE¼ of Section 12, Township 21, Range 14, thence north one-fourth mile to the north east corner of the NW¼ of the SE¼ of Section 12, Township 21, Range 14, thence west one-fourth mile to the north west corner of the NW¼ of the SE¼ of Section 12, Township 21, Range 14, thence north one-fourth mile to the south east corner of the NE¼ of the NW¼ of Section 12, Township 21, Range 14, thence west one-half mile to the south west corner of the NW¼ of the NW¼ of Section 12, Township 21, Range 14, thence north one-fourth mile to the north east corner of Section 11, Township 21, Range 14, thence west one mile to the north west corner of Section 11, Township 21, Range 14, thence south one-fourth mile to the south east corner of the NE¼ of the NE¼ of Section 10, Township 21, Range 14, thence west one half mile to the north east corner of the SE¼ of the NW¼ of Section 10, Township 21, Range 14, thence south one-fourth mile to the south east corner of the NW¼ of the NW¼ of Section 10, Township 21, Range 14, thence west one-eighth mile to the south west corner of the E½ of the SE¼ of the NW¼ of Section 10, Township 21, Range 14, thence north one-half mile to the north west corner of the E½ of the NE¼ of the NW¼ of Section 10, Township 21, Range 14, thence east one-eighth mile to the south west corner of the SE¼ of Section 3, Township 21, Range 14, thence north three-fourths mile to the north west corner of the SW¼ of the NE¼ of Section 3, Township 21, Range 14, thence east one-fourth mile to the north east corner of the SW¼ of the NE¼ of Section 3, Township 21, Range 14, thence north three-fourths mile to the south east corner of the SW¼ of the NE¼ of Section 34, Township 22, Range 14, thence west one-fourth mile to the south west corner of the NE¼ of Section 34, Township 22, Range 14, thence north one and one-half miles to the north west corner of the NE¼ of Section 27, Township 22, Range 14, thence east two and one-half miles to point of beginning.

This the 19th day of August, 1920.
J. L. GORE,
Sheriff of Chilton County, Ala.

PARDON NOTICE

Notice is hereby given by the undersigned that he will apply to the State Board of Pardon for pardon or parole. BULLY HUBBARD.

ECZEMA and RINGWORM

cause lots of suffering. This can be relieved by the use of

SALE'S SALVE

It kills the germ, draws out the inflammation, heals the skin, gives comfort and relief. Sold by

Upchurch Drug Co., Clanton, Ala.

DR. O. C. MASTIN,
Offce over Upchurch Drug Co.
CLANTON, ALA.
Phones Offce and Residence on Clanton Central Service.

Money to Loan

I represent a loan company and can perfect farm loans of $300 to $10,000 for 5 to 40 years time at less than 8 per cent. Now is the time to have farm lands inspected. The growing crops will help to show loan values. I can give same advantages as the Federal Farm Loans.

F. B. COLLIER,
Clanton, Ala.

CHILTON COUNTY ABSTRACT CO.

M. D. FOSHEE, MANAGER.

It is not safe to buy land or to lend money and accept land as security without first investigating the title of the land. Often there are unpaid mortgages, judgments, or other liens affecting the title, which an abstract would set out. Therefore, when buying land or lending money thereon, it is important that an abstract of title be furnished. A few dollars spent for an abstract is cheaper than going ahead and having a law suit a little later on.

Abstracts of Title Promptly Prepared at Reasonable Charges.

CLANTON, - ALABAMA.

Is Your Skin Ablaze With Fiery Itchings?

Don't Continue to Suffer Because of Wrong Treatment.

Impurities in the blood cause millions of tiny disease germs to set up their attack on the surface of the skin, and in the form of pimples, boils, scaly eruptions and itchy, burning irritations, begin their disfiguring and destructive work.

These disease germs can be reached only through the blood, and local applications have no effect whatever. That is why salves ointments, lotions, washes and other remedies applied to the skin can do no more than give mere temporary relief.

If you want genuine relief from the tortures of skin diseases, lose no time in discarding all local remedies, and begin taking S. S. S.

For full information about your own case, write Medical Director, Swift Laboratory, Atlanta, Ga.

C. Reese Mullins, Agt.,

Insurance in all lines and Sewing Machins of All Kinds.

Next Door to Upchurch Drug Company,
CLANTON, ALA.

Some Speed!

Let a frosted bottle of sparkling

Chero-Cola

run circles around that thirsty feeling, leaving a long trail of smiles and contentment.

Refreshing

With no bad after effect.

DRINK
Chero-Cola
THERE'S NONE SO GOOD

Fall Annou

The rapid growth of our b
of our progressive methods.
months of this year shows a w
same period in 1919. Inspired
the loyal patronage of the p
rounding territory, we are co

The pessimistic merchan
poor business usually gets wh
his more progressive optimist
trade because he has prepare
his customers. We anticipat
fall months and active deman
we have backed our judgmen

Extensive Lines of Merchandise at

Milliner

Our Millinery Section b
rendezvous of the best infor
in New York, for we consis
offering the smartest and mo
ing houses only. Mrs. Philli
charge of this department; b
visit the hat department. Th
towards making it the most a

CREATIONS FOR A

accompanied by the usual El
being daily ushered into our
Those who have visited the
tire stock is the most beauti
Miss Callie Watts, who has v
has been most exacting in th
fection of make, finest of ma

One Price to ALL

Elm
LADIES & G

CLANTO

OUR GREAT
TO DEVELOP THE

ALABAMA HAS M
RIVERS THAN A
1570 MILES
OPEN TO

Water Transporta Cheapest Tran

But the freight carryi
develop beyond the freig
port.

The rivers can no m
than River Traffic can e
this traffic at the rivers'
Congestion of the Port is

Those who would kill
port, and the deed is done

To preserve water t
people, Alabama must o
the state's only seaport—

This can be done w
lending the credit of th
wharves, cotton warehou
freight handling devices

These terminal facili
will be owned and contro
the rivers and seaport fr
sult in lower freight rate

The voters of Alaban
portation Independence
AMENDMENT at the ge

For 17 years Louisi
New Orleans the second
bama can do no less.

and one-half miles to the north west corner of the NE¼ of Section 27, Township 22, Range 14, thence east two and one-half miles to point of beginning.

This the 19th day of August, 1920.
J. L. GORE,
Sheriff of Chilton County, Ala.

PARDON NOTICE

Notice is hereby given by the undersigned that he will apply to the State Board of Pardon for pardon or parole. BULLY HUBBARD.

ECZEMA and RINGWORM

cause lots of suffering. This can be relieved by the use of

SALE'S SALVE

It kills the germ, draws out the inflammation, heals the skin, gives comfort and relief. Sold by

Upchurch Drug Co., Clanton, Ala.

DR. O. C. MASTIN,
Offce over Upchurch Drug Co.
CLANTON, ALA.
Phones Offce and Residence on
Clanton Central Service.

Money to Loan

I represent a loan company and can perfect farm loans of $300 to $10,000 for 5 to 40 years time at less than 8 per cent. Now is the time to have farm lands inspected. The growing crops will help to show loan values. I can give same advantages as the Federal Farm Loans.

F. B. COLLIER,
Clanton, Ala.

Y ABSTRACT CO.

E. MANAGER.

lend money and accept land as se- he title of the land. Often there r other liens affecting the title, Therefore, when buying land or rtant that an abstract of title be for an abstract is cheaper than a little later on.

epared at Reasonable Charges.

ALABAMA.

ullins, Agt.,

and Sewing Machins Kinds.

rch Drug Company, , ALA.

sparkling

eeling, hav- contentment,

Cola

O GOOD

Fall Announcement

The rapid growth of our business is the best evidence of our progressive methods. Our sales for the first eight months of this year shows a wonderful increase over the same period in 1919. Inspired by judicious optimism, and the loyal patronage of the people of Clanton and surrounding territory, we are constantly forging ahead.

The pessimistic merchant or retailer who expects poor business usually gets what he is looking for, while his more progressive optimistic competitor enjoys good trade because he has prepared to meet the demands of his customers. We anticipate good business during the fall months and active demand for seasonable goods and we have backed our judgment by providing

Extensive Lines of the Newest Fall Merchandise at Attractive Prices.

Millinery Styles

Our Millinery Section becomes more and more the rendezvous of the best informed on style's development in New York, for we consistently pursue our ideas of offering the smartest and most original modes from leading houses only. Mrs. Phillips and Mrs. Williams have charge of this department; both will be glad to have you visit the hat department. They have left nothing undone towards making it the most attractive in this section.

CREATIONS FOR AUTUMN AND FALL

accompanied by the usual ELMORE'S characteristics are being daily ushered into our Ready-to-Wear Department. Those who have visited the display remark that the entire stock is the most beautiful ever brought to Clanton. Miss Callie Watts, who has visited all the Eastern markets has been most exacting in that she has insisted upon perfection of make, finest of material and reasonable prices.

One Price to ALL — Elmore's LADIES & GENTS FURNISHINGS — Strictly Cash to ALL

CLANTON, ALA.

OUR GREAT INCENTIVE
TO DEVELOP THE WATERWAYS

ALABAMA HAS MORE NAVIGABLE RIVERS THAN ANY OTHER STATE
1570 MILES OF WATERWAYS OPEN TO STEAM NAVIGATION.

Water Transportation for Freight is the Cheapest Transportation on Earth

But the freight carrying capacity of the rivers can not develop beyond the freight handling capacity of the seaport.

The rivers can no more rise higher than their source than River Traffic can exceed the facilities for handling this traffic at the rivers' outlet, the port.

Congestion of the Port is Death to River Transportation!

Those who would kill the rivers, first strangle the seaport, and the deed is done.

To preserve water transportation to the use of the people, Alabama must own and control the terminals at the state's only seaport—Mobile.

This can be done without cost to the taxpayers, by lending the credit of the state for the construction of wharves, cotton warehouses, grain elevators and modern freight handling devices at the seaport.

These terminal facilities will pay for themselves. They will be owned and controlled by the state. They will keep the rivers and seaport free from monopoly. They will result in lower freight rates.

The voters of Alabama can help to achieve this Transportation Independence by voting for the SEAPORT AMENDMENT at the general election, November 2nd.

For 17 years Louisiana has backed its port, making New Orleans the second seaport of the United States. Alabama can do no less.

SHERIFF'S SALE—REAL ESTATE

The State of Alabama,
Chilton County.

By virtue of an execution issued out of the Circuit Court of Chilton County, Alabama, and to me directed, whereby I, as Sheriff of said County, was commanded to make the sum of Twenty Two Thousand Seven Hundred and 38-100 Dollars, principal and interest, and Twenty-Three and 85-100 Dollars, cost of suit, the amount of a certain judgment and costs therein obtained at the Fall Term, 1916 of said Court, against W. I. Mullins, E. A. Matthews, W. H. Sartor, P. D. Wilson and N. A. Kicker and in favor of Birmingham Trust and Savings Co., a corporation, and also by virtue of another certain execution issued out of the Circuit Court of Chilton County, and to me directed, whereby I, as Sheriff of said County, was commanded to make the sum of Twenty One Thousand One Hundred Four and 35-100 Dollars, principal and interest (less a credit of $5009.61) and Twenty One and 15-100 Dollars cost of suit, the amount of a certain judgment and costs therein obtained at the Fall Term, 1916 of said Court, against W. I. Mullins, E. A. Matthews, W. H. Sartor, P. D. Wilson and N. A. Kicker and in favor of the Birmingham Trust and Savings Co., a corporation, I have levied upon and will sell to the highest bidder for cash at public sale at the court house door of said county, between the hours of 11 o'clock a.m. and 4 o'clock p.m., on Monday the 27th day of September, 1920, all the right, title, interest and claim of the above named W. I. Mullins, in and to the following described real estate, viz:

The following described tract of land, bounded as follows: Begin at the northeast corner of Lot No. nine (9) in Block No. nine (9), east of the South and North Alabama Railroad, in the Town of Clanton, Alabama, (said railroad now known as the L. & N. Railroad) and run thence in a westerly direction on and along the north boundary line of Lots No. nine (9) and ten (10) in said Block No. nine (9) for a distance of ninety feet, thence at right angles in a southerly direction and parallel to the east boundary line of said Lot No. ten (10), for a distance of fifty feet; thence at right angles in an easterly direction and parallel to the said north boundary line of said Lots nine (9) and ten (10) for a distance of ninety feet to the east boundary line of said Lot No. nine (9) in said Block No. nine (9), thence at right angles in a northerly direction and along the east boundary line of said Lot No. nine (9) fifty feet to the point of beginning, said Lot being situated in the Town of Clanton, Chilton County, Alabama, and shown by the Official Map of said Town.

Also the West Half of the following described lot or parcel of land, to-wit: Begin at a beginning point which beginning point is found and established by beginnmg at a point 415 ft. west of the southeast corner of the southwest quarter of the south west quarter of Section 35, Township 22, Range 14, in Chilton County, Alabama, and running thence north 30 feet to said beginning point and from said beginning point thus found and established run thence west 185 feet, thence north 410 feet, thence east 185 feet, thence south 410 feet to beginning point. A strip of land 10 feet wide and 185 feet long, adjacent to the south end of the land hereby conveyed and a strip of land 30 feet wide and 420 feet long adjacent to the west side of the lands above described and to the west end of said 10 foot strip of land are hereby acknowledged to have been dedicated to the Public as Streets or highways.

Also all that part of the southeast quarter of the northeast quarter of Section 12, Township 21, Range 14, lying west of the L. & N. Railroad and containing 2 acres, more or less. And all that part of the southwest quarter of the northeast quarter of Section 12, Township 21, Range 14, west of the L. & N. Railroad and south of the camp ground Public Road, less and excepting a strip 55 yards wide on the west side of said southwest quarter of northeast quarter of Section 12, Township 21, Range 14, containing 23 acres, more or less, and all being situated in Chilton County, State of Alabama.

Also all that part of the southwest quarter of the southeast quarter lying east of the old Montgomery and Columbiana Public Road and north of Rock Creek, all in Section 7, Township 22, Range 15, in Chilton County, Alabama.

Also all that part of the northeast quarter of the southwest quarter of Section 5, Township 21, Range 14, lying north of the Clanton and Maplesville Public Road, less and excepting a certain parcel of land described and bounded as follows, to-wit: Begin at a point which is 91 yards north of the southeast corner of said northeast quarter of southwest quarter of Section 5, Township 21, Range 14, and from this as a beginning point run thence in a westerly direction and along said Clanton and Maplesville Road 72 yards, thence in a northwesterly direction and along the fence to a point which is 224 yards west from the northeast corner of said northeast quarter of southwest quarter of said Section 5, Township 21, Range 14, thence east 224 yards to said northeast corner of said forty, thence south and along the land line 349 yards to the point of beginning, all in the northeast quarter of southwest quarter of Section 5, Township 21, Range 14.

Also the west half of the southeast quarter and the southwest quarter of the northeast quarter all in Section 14, Township 22, Range 15, in Chilton County, Alabama.

Also the following described land: Southeast quarter of southeast quarter of Section 31, Township 24, Range 15.

Northwest quarter of the northeast quarter of Section 14, Township 24, Range 14.

Southwest quarter of southwest quarter of Section 20, Township 23, Range 14.

Northeast quarter of the northeast quarter of southeast quarter of Section 21, Township 23, Range 14.

Southeast quarter of the southeast quarter of northeast quarter of Section 29, Township 23, Range 14.

Northwest quarter of the southwest quarter of Section 12, Township 23, Range 12.

Northeast quarter of the northeast quarter, and northwest quarter of nrtheast quarter of Section 27, Township 22, Range 15.

West half of northwest quarter of northeast quarter of Section 18, Township 22, Range 14.

West half of southwest quarter of northeast quarter of Section 18, Township 22, Range 14.

North half of northwest quarter of the northeast quarter of Section 18, Township 22, Range 14.

Southwest quarter of the northwest quarter of southeast quarter of Section 18, Township 22, Range 14.

North half of southeast quarter of the northeast quarter of Section 21, Township 22, Range 13.

Southeast quarter of the southeast quarter of Section 24, Township 22, Range 13.

North half of southwest quarter of the northeast quarter of Section 24, Township 22, Range 13.

Southeast quarter of the southwest quarter of Section 3, Township 21, Range 14.

Northwest quarter of Section 34, Township 21, Range 16.

South half of southeast quarter of the northwest quarter of Section 34, Township 21, Range 12.

Northwest quarter of the southwest quarter of Section 34, Township 21, Range 12.

East half of northwest quarter of the northeast quarter of Section 4, Township 20, Range 15.

Northwest quarter of the southeast quarter of Section 16, Township 20, Range 13.

Northeast quarter of the southeast quarter of Section 29, Township 20, Range 13.

Northeast quarter of the southwest quarter of Section 6, Township 20, Range 12.

Eight acres on the north side of west half of southeast quarter of the southwest quarter of Section 7, Township 21, Range 15.

All of the above described real estate being situated in Chilton County, Alabama.

This the 24th day of August, 1920.
J. L. GORE, Sheriff.

Posted at the courthouse door this August 24th, 1920.
8-26-3t J. L. GORE, Sheriff.

FOR SALE

One first-class Cow with young calf, and one medium grade: both good butter cows. Prices reasonable.

GULLEDGE BROS., Verbena, Ala.

BOYS IS BOYS

But we have a line of Boys Suits that are strong, yet they are nicely made and will produce a good appearance. Also Shoes, Stockings, Underwear, an' ever'thing.

School days will soon be here, and you should see that your boys and girls have the proper clothing to last them through the season. We have most everything in this line for both boys and girls.

Ladies & Gents Notions

— o:o — o:o — o:o — o:o —

New-York Store

CLANTON, - - - ALABAMA

All Sizes and Styles

Money-Back Cartridges

U. S. Cartridges are sold with the broadest guarantee ever made on ammunition. It is simply this: if you don't like them, get your money back.

Every dealer who carries U.S. Cartridges is authorized to refund, on demand, the price of the whole box to anyone who doesn't like them, and returns the unused part of the box.

We make exactly the same guarantee with

US BLACK SHELLS

They have reached such a high state of perfection — in waterproofing, in speed, in power, and in uniformity — that we can guarantee them without limit. You can get your pet load for every kind of shooting, in smokeless or black powders, in The Black Shells, and your money back if you want it.

US CARTRIDGES
For all makes of firearms

There is no 22 Long Rifle cartridge as accurate at distances from 50 to 250 yards as U. S. 22 N. R. A. Long Rifle Lesmok Cartridges. This is 50 more yards of accuracy than has hitherto been possible with 22 rim-fire ammunition.

Solid bullet for target work. Hollow-point bullet for small game. Cost no more.

UNITED STATES CARTRIDGE COMPANY, New York, *Manufacturers*

Come in and get a copy of The U. S. Game Law Book — FREE.

W. A. KEMP, Clanton, Ala.
A. J. GREY, Clanton, Ala., R. F. D.
CHILTON HARDWARE CO. Clanton
HUGH JONES, Clanton, Ala.
W. SMITH & SON, Clanton, Ala.
CLANTON PRODUCE CO. Clanton.

The House of Whispers

By William Johnston © by Little, Brown & Co.

Illustrations by Irwin Myers

"WHO SHOT HER?"

Synopsis.—Spalding Nelson is occupying the apartments of his great-uncle, Rufus Gaston. The Gastons, leaving on a trip, tell him about mysterious noises and "whispers" that have scared them. He becomes acquainted with Barbara Bradford, who lives in the same big building. He instinctively dislikes and distrusts the superintendent, Wick. The mysteries in his apartments begin with the disappearance of the Gaston pearls from the wall safe. He decides not to call in the police, but to do his own investigating. It is soon evident that someone has access to his rooms. Becoming friendly with Barbara, he learns that her apartments are equally mysterious. She tells him that several years before her sister Claire, who lives with her, had made a run-away marriage with an adventurer, from whom she was soon parted, and the marriage had been annulled. Claire is engaged to be married and someone has stolen documents concerning the affair from the Bradford apartment and is attempting to blackmail the Bradfords. Nelson takes Miss Kelly, the telephone girl, to dinner with the idea of pumping her. Gorman, a hotel detective, recognizes her as the wife of Lefty Moore, a noted burglar. Nelson tells his story to Gorman and puts the case in his hands. Nelson finds a secret passage, with a panel door in his room. He realizes he loves Barbara. He and Barbara hear a shot in the building.

CHAPTER VII—Continued.

—10—

I sprang after her, but she moved so quickly that she was out of the window and safely home before I could stop her. Only waiting to see her off the ledge I turned back and hastily pulling the panel into place I dashed for the front of the house. The screams and the shots I was sure had come from the apartment directly below mine. I was certain that there had been murder done there, and my mind was made up to investigate it at once. If I moved quickly there might be an opportunity to catch the murderer red-handed. I let myself out and dashed down the one flight of stairs. As I arrived there, the ascending elevator stopped, and Mr. Wick burst out, followed by an excited elevator runner. Wick was carrying a revolver in his hand.

"Did you hear anything?" he asked excitedly.

"I heard a woman screaming in this apartment and then a shot."

"I heard it, too. In which apartment was it?"

"Right here," I said, pointing to the door.

"Miss Lutan's," he said. "Let's go in. Here's my pass-key. You open the door. I'll be right behind you with my revolver."

CHAPTER VIII.

Inserting the key Mr. Wick handed me, I turned it sharply and flung the door wide. It revealed a luxuriously furnished apartment, the front rooms of which were extravagantly ablaze with light.

For a moment the three of us, Mr. Wick, the elevator boy and myself, stood there with our ears alert for any sound from the apartment. While I do not admit to being a coward, the unknown has its terrors for all of us, and I must confess that the knowledge that Mr. Wick had his revolver drawn was indeed comforting. All was silence in the place.

"John," said Wick to the elevator boy, "you stand here right by the door

"She Has Been Murdered," I Cried; "Get the Police at Once."

and keep your eye on the elevator. If anybody tries to sneak past you, you holler for us."

"'Deed I will, Mr. Wick," said the boy, with chattering teeth. "I'll holler, all right."

"Go ahead, Mr. Nelson," said the superintendent, "I'm right behind you with the revolver."

Without waiting to explore the front rooms, I turned at once and ran down the long hall to the sitting room. If, as I suspected, murder had been done here, I was confident that the scene of the tragedy would be the room directly under mine. The screams I had heard—and the shot—had seemed to come from under my very feet.

Although the lights in the front of the hall were burning, the sitting room was in darkness. As I reached the door, my fingers sought the button, and as the flare of light illuminated the room I looked hastily about me. There was no one there, but my one quick glance showed me that the door of the wall safe, located similarly to the one in the apartment above, was standing wide open,

Quirkly I sprang to inspect the room corresponding to mine, a room, it will be recalled, opening off the sitting room. Here, too, was darkness, and as I turned on the lights, I stood aghast with horror.

On the floor, close up to the inner wall, lay the contorted body of a beautiful young woman. Her eyes were wide open and staring. One arm was twisted under her, and the other hand was clutching at the front of her bodice, where a blotch of ghastly red indicated the path of the shot that I had heard.

"It's Miss Lutan," said Mr. Wick's voice behind me.

"She's been murdered," I cried; "get the police at once."

As I bent over her to see if there was any evidence of life, I saw imprinted in her tender white throat the marks of her assailant's brutal fingers.

"Come," I said, "help me lift her on to this couch, and then telephone at once for a doctor."

Mr. Wick had been all the while standing there, staring at the body as if stupefied by the tragedy, but he obeyed my directions, and with him at her feet and I at her head we laid her down on the couch, where I proceeded to loosen her gown and to try by artificial respiration to restore her blood to circulation.

"Get the doctor at once," I commanded again, "and 'phone for the police."

"John," called out Mr. Wick, "go to the 'phone and tell Miss Kelly to send for Doctor Hunt to come at once."

"Tell her to get the police, too," I insisted.

"And let the burglar escape while we're doing it," objected Mr. Wick. "Come on, let's look through the apartment. He may be hiding somewhere still."

Together, while the boy was 'phoning, we went from room to room, peering into closets and under beds. There was no one there and no traces of the murderer's presence. Even the servants' quarters were untenanted. Only one thing happened that struck me as peculiar. As I started up the hall to search the bedrooms, I looked back and caught Mr. Wick furtively closing the wall safe. His action in surreptitiously closing this without saying anything to me made me suddenly suspicious of him. I recalled that Detective Gorman had put Mr. Wick into his circle of suspects along with the burglar's wife. Could it be possible that the superintendent of the building himself was in connivance with the band of criminals who had been harassing the Bradfords and me? I determined to watch his every move.

"There's no one here," I said, as we completed our round of the various rooms. "The murderer has made his escape. Hasn't that boy 'phoned for the police yet?"

Mr. Wick seemed so averse to carrying out my suggestion about the police that I think he must have sensed the suspicion in my voice.

"I think I had better ask Mr. Kent about it first," he said nervously.

"Who's Mr. Kent?" I demanded.

My thoughts were so taken up with the unexpected tragedy that the name at first meant nothing to me. Suddenly I remembered. It was to the apartment of Mr. Henry Kent that Miss Kelly had 'phoned last night when she was dining with me. I recalled, too, that Gorman had charged me to find out all I could about him.

"Who's Mr. Kent?" I repeated sharply. "What's he got to do with it?"

"He's the owner of the building," explained Mr. Wick. "He doesn't like the Granddeck to be mentioned in the papers. He says any notoriety is bad for its exclusiveness. I don't believe he'd want the police called in. In fact, sir, I'm sure he wouldn't."

"Whether he wants it or not," I said firmly, "it's got to be done. You can't keep murders out of the paper. Either you call the police right away or else I will."

My threat forced him to telephone against his will. I could quite understand his employer's aversion to having a crime in the Granddeck made public. But there was no help for it. There had been a dastardly crime committed, and the police must be informed. Yet it was not to the police that Mr. Wick was telephoning. It evidently was to Mr. Kent's apartment in the building.

"Miss Lutan's been shot by a burglar in her apartment," I heard him say. "Mr. Nelson and me just discovered her body. What's that, sir?"

Just what Mr. Kent's reply on hearing the shocking news had been I had, of course, no means of knowing, but whatever it was, over the superintendent's face came an expression of incredulity and amazement.

"What do you think," said Mr. Wick, turning to me; "he says for me to call up Headquarters at once."

"Of course," I said, "it is the only thing to do."

Nevertheless, as Mr. Wick waited for the number, he kept shaking his head and muttering under his breath something that sounded like:

"To think of his telling me to call in the police!"

With the doctor summoned and the police sent for, there seemed to be little else for us to do but wait, so Wick and I sat down together in the rear sitting room with the elevator boy still on guard at the door.

"Who was Miss Lutan?" I asked.

"Why, Daisy Lutan, the actress," said Mr. Wick in surprise. "I supposed every one knew her."

"I've heard about her," I hastened to say, "but I had no idea that she lived in the Granddeck. Did she live here alone?"

"She keeps a maid, an old woman that has been with her for years."

"Where's the maid tonight?"

"Out to the movies, I s'pose. That's where she goes every night when Miss Lutan isn't playing. When she is, she goes to the theater with her."

"Then Miss Lutan is not playing now?"

"Not for the last month."

"Had there been any one here with her tonight?"

"I'll ask the elevator boy."

"John says she came in alone about fifteen minutes ago," said Mr. Wick when he came back. "She went out

"Women of Her Type Always Have a Lot of Men Friends."

about seven. Her own chauffeur was driving her then, but when she came back she was in a hired taxi. That's something I can't understand."

"How do you suppose the murderer escaped?"

I was trying every avenue of questioning to see if I could not surprise Wick into some damaging admission. I was beginning to suspect that he knew far more about Miss Lutan's murderer than he was telling. I felt somehow that his whole search for the man who had killed Miss Lutan had been entirely perfunctory, a bluff to deceive me. In my growing dislike for the man, I felt that it would not be beyond the range of probability for Wick to have been standing guard at the door while a confederate rifled the apartment.

"I'm no detective," he answered noncommittally. "All I know is that he has gone. He certainly ain't here in the apartment."

It was on the tip of my tongue to suggest that we look in the secret passageway. I felt that the shock it would be to Wick to learn that I knew about this might lead him to open his lips. I felt certain that it was by way of a similar passageway to the one I had discovered in my room that the murderer had escaped. But before I could make up my mind to speak the doctor arrived.

He made a hasty inspection and then said tersely:

"There's nothing here for me to do. This woman has been dead for some time."

"How long?" I asked.

"It is impossible for me to judge—maybe twenty minutes, perhaps an hour. I should say that death was practically instantaneous. She was killed by a bullet penetrating the heart. Who shot her?"

He looked sharply from me to Mr. Wick, as if suspecting that it might have been one of us.

"A burglar got her just a few minutes ago," Mr. Wick explained. "Mr. Nelson and me heard a scream and a shot. We let ourselves in here with my pass key and found her here. It must have been a burglar that she surprised when she entered the apartment."

"It looks like it," assented the physician. "There are marks on her throat where he tried to strangle her screams. Have you notified the police?"

"Yes," said Mr. Wick.

"There's nothing more that I can do, then," said the doctor, making his preparations to depart.

"Would you not wait until the police come?" suggested the superintendent. "They'll be here any minute and probably they'll want a statement from you."

"Very well," said the doctor, "I'll wait."

As we waited the three of us chatted about the crime and about the dead actress. From the conversation I learned that at the height of her meteoric career on Broadway Daisy Lutan had become the wife of the young son of a very rich family. His parents insisted that she had trapped him into matrimony and after long legal wrangling she had been divorced about a year ago. She had received a large sum in settlement, and this with her earnings as an actress enabled her to live in luxury.

"Hadn't she a sweetheart now?" I asked.

"Better make it plural," sneered the doctor, "Women of her type always have a lot of men friends."

"No men ever came to see her here. I'm positive of that," said Mr. Wick.

"Of course not," said the doctor sarcastically. "The reputation of the Granddeck apartments must be protected at all costs."

As we talked two detectives in plain clothes arrived. They viewed the body and proceeded to question the doctor.

"How was this woman killed?"

"By a revolver shot right through the heart."

"Who is she?"

"Daisy Lutan, the actress."

"Who did it?"

"It must have been a burglar," interjected Mr. Wick. "My theory is that she came in unexpectedly and found him at work."

"Who found her?"

"These gentlemen," said the doctor, including both Mr. Wick and me with a wave of his hand.

The detectives turned to Mr. Wick first.

"Tell us about it," one of them directed.

"My name is James Wick," he began as if he was reciting a familiar lesson. "I am the superintendent of the Granddeck apartments. I was in the elevator about half an hour ago when I heard a woman screaming and then the sound of the shot. I took out my revolver and got off at this floor to investigate. At the door I found Mr. Nelson. He, too, had heard the screams and the shot and thought they came from this apartment. I took out my pass key and we went in."

"Were there any signs of the burglar?" asked the other man.

"No, we looked all through the apartment and found no one."

"Was anything missing?"

I waited with bated breath to hear if Wick would tell of having found the wall safe open. If he did not I felt it would be conclusive evidence that there was something he was trying to conceal.

"I didn't notice anything missing," he said glibly. "I wouldn't know, anyhow. I don't know what stuff she had here."

"Who would know?"

"Her maid might. She's out now. Generally she's home by eleven o'clock."

"Did she keep only the one servant?"

"Only the maid and a chauffeur."

"Then she was all alone in the apartment?"

"Yes. She'd gone out all dressed up about seven in her own car. She came home unexpectedly in a hired taxi not more than half an hour ago."

"Did she come home alone?"

"Sure she was alone. At least the hall boys told me so. I did not see her come in, myself."

More and more I was convinced that Wick was lying. I was sure he knew far more about affairs than he was admitting. Why did he keep harping on the fact that Miss Lutan had come in "unexpectedly?" What means had he of knowing what time she was expected home? Furthermore he said he was in the elevator when he heard the screams and the shot. I did not believe it would have been possible for the sounds to have carried that far. The walls were all deadened, and the room where the tragedy had taken place was at the back of the house many feet distant from the elevators. I wondered if the burglar had not been in the place with Mr. Wick's connivance, while he stood guard outside. As he heard me coming he might have taken refuge in the elevator. And why did he have his revolver so conveniently ready?

The detective who had been questioning Wick turned to me.

"Who are you?"

"Spalding Nelson."

"What do you do? Where do you work?"

"I'm a clerk."

"A clerk living at the Granddeck apartments," he sneered. "You must have a good job."

"I haven't any at present," I replied. "I'm living here in Mr. Gaston's apartment, taking care of it while he and his wife are away."

I could see that my statement that I was only a clerk and was not at present employed had not made a favorable impression on the detective.

"Will you explain what you were doing at the door of this apartment when the superintendent arrived?" he demanded with a growing suspicion in his tones.

"That's easy to explain," I retorted. "I was in my apartment directly over this one. I heard her scream and then the shot. It seemed to come from the floor right below me, so I ran down to investigate."

"Is that right?" he asked, turning to Mr. Wick.

The net about Nelson is drawn closer.

(TO BE CONTINUED.)

A New Style.

"Does that new author burn the midnight oil with his toil?"

"No, but he burns the roads with his 'gas.'"

THE KITCHEN CABINET

Having a purpose in life is essential to right living. Unless a man is now living to a purpose, he has either not yet begun to live, or he has got through living; and in either case he is out of place in the world.

—Anonymous.

COLD MEAT COOKERY.

So often a few slices of some choice roast, steak or stew is allowed to waste because the family is tired of it, when a little different way of serving the meat, a new sauce, would make it a most attractive and appetizing dish.

Roulade de Boeuf.—Take a pound of cold roast beef, free it from skin, bone and gristle, and put it through the meat grinder with a third of a pound or less of ham or bacon, lean and fat together. Season highly with salt and pepper, add a teaspoonful of finely minced olives, a few drops of tabasco, a teaspoonful of minced parsley, a little lemon peel and a pinch of nutmeg. Mix all together and add a half cupful of cooked macaroni, cut in one-inch lengths and tossed in butter. Add the well-beaten yolks of two eggs, and the whites beaten to a stiff froth. Mix well, roll and cover with a greased paper and bake in a well-greased baking pan in a moderate oven one-half hour. Serve with the following sauces: Add salt and pepper to a pint of tomatoes which have been put through a sieve. Add a teaspoonful of sugar, a tablespoonful of vinegar, a teaspoonful of onion juice, or a half clove of garlic minced. Cook until reduced slightly in bulk.

Cannelon a la Royale.—Take a pound of cold roast veal, free it from skin and fat and grind it twice through the meat chopper. Add to it a quarter of a pound of ham also minced. Add salt, pepper, minced parsley, half a teaspoonful of minced shallot, a little grated lemon rind and a pinch of nutmeg. Mix well, add two well-beaten eggs, shape in a roll, cover with buttered paper and bake a half hour.

Mutton Reheated.—Underdone mutton can be turned into a very nice dish. Cut a sufficient number of slices from a leg of mutton; cut in rounds or squares. Place a tablespoonful of butter in a plate. Add to it a tablespoonful of Worcestershire sauce and salt to taste. Have ready well-browned toast, place a piece of mutton on each, place in a hot oven and bake ten minutes.

Because in a day of my days to come
There waiteth a grief to be,
Shall my heart grow faint, and my lips be dumb
In this day that is bright for me?

Because of a subtle sense of pain,
Like a pulse-beat threaded through
The bliss of my thought, shall dare refrain
From delight in the pure and true?

REFRESHING FROZEN DISHES.

One may have such a variety of frozen dishes with the foundation prepared like the usual vanilla ice cream. Various sauces, fruits, nuts, all add to the attractiveness and lend variety.

Banana Sherbet.—Put three cupfuls of water and one and one-half cupfuls of sugar in a saucepan; boil five minutes. Add the juice of one lemon and two oranges, with a little of the grated rind of each and one cupful of banana pulp. Scrape off the stringy portion of the bananas before putting through a sieve. Beat the sirup and fruit mixture till cold, then stir in three cupfuls of whipped cream, measured after whipping, or the whites of three eggs beaten stiff. Freeze until soft like mush. Serve in frappe glasses.

Banana Jelly.—Take one pint of banana pulp, the juice of one lemon, one-fourth cupful of orange juice or any good fruit juice, one-half cup of sugar, one-third of a package of gelatin, one-third of a cupful of cold water. Soak the gelatin in cold water, put the bananas through a sieve, add the sugar, the juice and let stand until the gelatin is softened and dissolved over hot water. Mix all together thoroughly and turn into a mold. Let stand in a cold place to become firm. Serve with cream or a custard.

Honey Taffy.—Boil (270 degrees Fahrenheit) one cupful of sugar, one cupful of water together until it makes a hard ball when dropped in cold water. Add vanilla or other flavoring, pour into a buttered dish and cool until it can be handled, then pull.

Honey Hermits.—Take one cupful of shortening, one and one-half cupfuls of honey, one teaspoonful of soda, three eggs, five cupfuls of sifted flour, one teaspoonful of salt, two teaspoonfuls of cinnamon, two and one-fourth cupfuls of raisins, chopped, two and one-fourth cupfuls of nut meats, chopped. Dissolve the soda in the honey, warmed, add the shortening and cream together. Beat the eggs well, add the flour, salt and cinnamon, and lastly the raisins and nuts. Sift until stiff and drop from teaspoon on a buttered sheet. Bake in a moderate oven.

Eggs aux Tomatoes.—Put a half pint of tomato pulp well seasoned in a well-buttered baking dish. Add a tablespoonful of butter, set into the oven for ten minutes then remove, add four eggs, added carefully, poach. Cook from three to four minutes and serve from the dish.

If thou hast friends give them thy best endeavor,
Thy warmest impulse and thy truest thought,
Keeping in mind and word and deed forever—
The time is short.

—Elizabeth P...

GOOD DISHES FOR THE FA...

If there is one article of ... which more than another needs ... ful cooking ... vegetable ... vegetable ... pared by ... dinary co... byword ... that is ... and unap... The mine... which we need to keep up ... functions are largely thrown ... kitchen sink when draining ... etables. Boiling any vegetable ... ter is not the best method ... nutriment is largely wasted in ... ter in which it is cooked. Steaming ... cooking in casserole or paper ... does away with this waste.

Irish Stew.—Cut up two ... pounds of mutton into serving ... pieces, leaving very little fat. ... well with salt and pepper and ... good-sized onions peeled and ... chopped, two pounds of ... peeled and sliced thin. Add ... of herbs, parsley, savory or any ... bination liked. Add a cupful ... water and bake in a covered ... for an hour or longer.

Eggs a la Bechamel.—Cook ... eggs in the shell until hard; ... them into cold water, shell and ... them in halves. Butter a baking ... add the eggs with a half cup ... cream, pepper and salt to taste ... tiny dust of powdered mace. Bake ... a hot oven ten minutes.

Chicken a la Reine.—Clean ... and truss a fowl as for roasting; ... it well with a cut onion. Place ... baking pan with a half cupful ... stock, add a sprig of parsley, ... leaf, a blade of mace and three ... onions tied together. Add a half ... ful of cooked rice and let ... slowly in a moderate oven until ... fowl is cooked. Remove the ... and onions and serve with the ... slightly thickened.

Days for deeds are few, my friend,
Then today fulfill your vow;
If you mean to help another,
Do not dream it—do it now.

A FEW VEGETABLE DISH...

A steam cooker, or, lacking ... old-fashioned steamer which ... top of a kettle is a ... valuable utensil ... cooking. Vegetables ... which are steamed ... tain all the valuable ... eral salts, the ... nutritive materials ... are thrown away ... the vegetables are ... and the water ... away. It takes about a third ... to steam vegetables, but it takes ... fuel to keep the steamer in operation ... when once started. A whole meal ... from vegetables to meat, fish and ... sert, may be cooked together.

Summer Squash en Casserole.—... two and one-half cupfuls of ... squash, add three-fourths of a ... ful of thick, stewed tomatoes, ... blespoonfuls of butter, one and ... half teaspoonfuls of salt, one ... spoonful of grated onion, one-half ... ful of chopped meat, fish, or nuts, ... well and cover with three-fourths ... ful of buttered crumbs. Bake ... hot oven until well browned. ... plant or carrots may be served ... this dish in place of squash.

Roast Beef With Mexican Sauce.—... Reheat cold roast beef cut in ... slices in the following sauce: ... one onion finely chopped in two ... spoonfuls of butter, five minutes; ... one red and one green pepper chopped, ... one clove of garlic also chopped, ... two tomatoes cut in pieces. Cook ... teen minutes. Add one teaspoonful ... Worcestershire sauce, one-fourth ... spoonful of celery salt and salt to ... taste.

Banana Ice Cream.—Scald one ... quart of thin cream, dissolve ... one and one-half cupfuls of ... when cold add a pint of ... cream and freeze. When the ... is partly frozen add one and one ... cupfuls of banana pulp put through ... ricer, mixed with the juice of one ... one-half lemons. Finish freezing ... let stand a few hours to ripen.

Tomatoes and Onions.—Take ... quart of tomatoes and one quart ... onions sliced. Stew the onions ... about half done in as little water ... possible, then add the tomatoes ... until tender. Add a liberal amount ... olive oil or butter, season to taste ... salt, and thicken with a little ... stirred with cream.

Nellie Maxwell

IPORTANT NEWS THE WORLD OVER

RTANT HAPPENINGS OF THIS ND OTHER NATIONS FOR SEVEN DAYS GIVEN

NEWS OF THE SOUTH

s Is Taking Place In The South-land Will Be Found in Brief Paragraphs

reign—

ting has again flared up at Bel- nd one civilian was killed and a er wounded in the fighting, said ntral News dispatch received in on. The soldiers used machine against the mobs and finally re- order.

lent deaths, incendiarism and ps were reported in the disord- and around Dublin. Two girls man are missing at Dundkalk, two residences and three busi- houses were burned. Sinn Fein- re accused of setting the fires.

stable Potter was shot and kill- Knockrogerty, Ireland during re- fighting.

ls were held up at Kildare, Bal- iam and Mount Temple Ireland, inn Feiners and twenty houses burned at Mount Pottage.

Clonakilty, in County Cork, Ire- fifty persons armed with rifles renades attacked the police bar-

"war party" in Poland appears gaining the upper hand and were indications that the peace lations between Poland and Rus- ay be broken off entirely.

eight-year-old daughter of Mrs. L. Brown of Fresno, Cal., ... and Mrs. Brown and her ten-year- on are injured seriously as the the police assert of shots fired rs. Brown, who it is claimed, has under treatment for nervous dis- for some time.

rge White, chairman of the Dem- c national committee, at New denied the charge made by Rep- ative Fred A. Britten, of Illi- in Chicago, that $87,000 appro- ed by the British parliament to ed by the British embassy at ington for entertainment pur- had "found its way into the cratic national committee."

ra, 75 miles northeast of War- and Bialystok, 50 miles east of , have been recaptured by the armies, says an official com- ation issued by the Polish war

saw dispatches say that many detachments have been cut off retreat and are gradually being ed in. Peasants, armed with g clubs and scythes, are assist- e Polish soldiers in the process aning up.

hevik war prisoners in Poland that Leon Trotzky, the Soviet inister, has personally taken he supreme command of the n army on the entire battle They said that General Tuck- ki, who had previously com- d the Russians in Poland, had dismissed.

the Russian army has been re- ized and has opened a great offensive against the Poles dicated by the Soviet was office nque wirelessed from Moscow. orted fighting of the utmost vio- for Brest-Litovsk.

ediate peace in the Russo-Pol- eater war is not in sight, it was d at the Foreign Office. For- Office officials said they expect- m six to eight more weeks of g before peace is concluded.

shington—

county, Texas, supplants its or, Cochrane county, as the last un county in the United States. gures give Crane county a total habitants, or 30 less than Coch-

t of producing refined sugar d between 1914 and 1919, the States tariff commission re- The labor cost amounted to r pound. Profits averaged 40 per hundred pounds.

s of coal have dropped in Bal- where federal agents started ering evidence against an al- combination of dealers who eclared to have boosted prices repeated resales.

nouncement that the gunboat, ento had been ordered to La Honduras, ready to protect an interests if necessary re- that officials at Washington en watching with growing con- olutionary movements in pro- development in several Cen- erican countries.

, Missouri, Oklahoma and Ar- oal miners will ask for an in- of $1.50 a day, bringing the from $6 to $7.50, which shows propaganda stating that min- getting $15 a day has misrep- the true status. It is stated re is likelihood that the in- will be granted.

recent figures show that in t this month, 942,000 freight re loaded. Railroad experts say condition shows that the rail- ation is nearer normal now any time in 1920.

Plans of proximatel provement disclosed i interstate the bureau

Candy b cohol for in beverag ban, accor National He places

Governo tified by of State, tion of th ment ater General F ion that persedeas, L. Lansde in effect rily restr taking su ment fell of the an

Attorney tructed a investigat conspiraci coal price federal ag dealers th raised pri profiteerin the Social

Congres Kansas is Washingto 2,200,000 consist of of the law will be rea lication w December

With stocks thi departmen a further t are indica stored st and bring tion to the sert.

Domes

The se tive board way Union jail senten declining execution.

The lun ship lumb car builde the lumbe costs are because p but becau not be see

General of Belgiu King Albe ed his int Janzon's of Paul a grave p said here ponement

Every s Pelayo, S jara, Sp to the U Pedro M who appe sulate vi vises the mayor of ed to go ased and

A mar ian Soci of Soviet great d protest a tude of F land and lished by Rome.

An ame Carter an of the T respective injunction secretary senate an tion with tion of t ment to portant d over Ten measure. izens op largely on the amend inhibited

Eugene president, ers of the of nations sue," and before the shortage.

Three m the Varne City, Cal., to the gr feet.

Both fre of the ra as compar 1919. The a move fo be made t

Eugene age of car meet the for coal, by special sand cars the aristo only genu on the fac

Violent Swenson, bitten by N. Y. Th floor and frothed at

THE · TCHEN ABINET

essential to
now living
yet begun
living; and
ace in the

onymous.

RY.

me choice
owed to
the fam-
it, when
t way of
it, a new
ake it a
and ap-

Boeuf.—
of cold
it from
gristle,
ugh the
a pound
and fat
salt and
f finely
tabasco,
ry, a lit-
nutmeg.
alf cup-
in one-
ter. Add
ggs, and
oth. Mix
ased pa-
l baking
alf hour.
s. Add
omatoes
a sieve.
a table-
onful of
f garlic
slightly

a pound
om skin
ugh the
arter of
dd salt,
a ten-
n little
of nut-
l-beaten
ith but-
our.
he mut-
ry nice
f slices
rounds
nful of
table-
ice and
rowned
n each,
en min-

come
d my
me?
ff.
ough
dare.
true?

HES.

ety of
n pre-
ual va-
arious
ts, all
veness

.—Put
water
ne-half
in a
e min-
n and
f the
ful of
stringy
utting
p and
tir in
ream,
the
stiff.
rve in

f ba-
, one-
e any
sugar,
one-
Soak
a ba-
gar.
rein-
hot
ughly
in a
with

grees
one
pakes
wa-
ding.
cool

upful
cup-
oods,
flour,
poon-
ourth
and
eats,
the
and
well,
and
un-
on a
erate

half

pint of tomato pulp well seasoned
a well-buttered baking dish.
tablespoonful of butter, set into
oven for ten minutes then remove
add four eggs, added carefully
poach. Cook from three to four
utes and serve from the dish.

If thou hast friends give them
best endeavor.
Thy warmest impulse and thy p
thought,
Keeping in mind and word and a
ever—
The time is short.

—Elizabeth Pre

GOOD DISHES FOR THE FA

If there is one article of
which more than another needs

ful cooking
vegetables
vegetables
pared by th
dinary cook
bywo
that is
and unappe
The mineral
which we need to keep up the
functions are largely thrown dow
kitchen sink when draining the
etables. Boiling any vegetable
ter is not the best method, fo
nutriment is largely wasted in th
ter in which it is cooked. Steam
cooking in casserole or paper
does away with this waste.

Irish Stew.—Cut up two or
pounds of mutton into serving
pieces, leaving very little fat. S
well with salt and pepper and ad
good-sized onions peeled and
chopped, two pounds of pot
peeled and sliced thin. Add a
of herbs, parsley, savory or any
bination liked. Add a cupful o
water and bake in a covered ca
for an hour or longer.

Eggs a la Bechamel.—Cook
eggs in the shell until hard.
them into cold water, shell and
them in halves. Butter a baking
add the eggs with a half cupf
cream, pepper and salt to taste
a hot oven ten minutes.

Chicken a la Reine.—Clean
and truss a fowl as for roasting.
it well with a cut onion. Place i
baking pan with a half cupful of
stock, add a sprig of parsley,
leaf, a blade of mace and three
onions tied together. Add a half
ful of cooked rice and let it
slowly in a moderate oven unt
fowl is cooked. Remove the
and onions and serve with the
slightly thickened.

Days for deeds are few, my brot
Then today fulfill your vow;
If you mean to help another,
Do not dream it—do it now.

A FEW VEGETABLE DISHE

A steam cooker, or, lacking tha
old-fashioned steamer which fits

top of a kettle is a
valuable utensil
cooking. Vegeta
which are steamed
tain all the valuable
eral salts, the m
nutritive materials w
are thrown away
the vegetables are b
and the water th
away. It takes about a third lo
to steam vegetables, but it takes
fuel to keep the steamer in oper
when once started. A whole di
from vegetables to meat, fish and
sert, may be cooked together.

Summer Squash en Casserole.—
two and one-half cupfuls of co
squash, add three-fourths of a
ful of thick, stewed tomatoes, tw
blespoonfuls of butter, one and
half teaspoonfuls of salt, one t
spoonful of grated onion, one-half
ful of chopped meat, fish, or nuts,
well and cover with three-fourths
ful of buttered crumbs. Bake
hot oven until well browned.
plant or carrots may be serve
this dish in place of squash.

Roast Beef With Mexican Sau
Reheat cold roast beef cut in
slices in the following sauce:
one onion finely chopped in two t
spoonfuls of butter, five minutes.
one red and one green pepper cho
one clove of garlic also chopped,
two tomatoes cut in pieces. Coo
teen minutes. Add one teaspoonf
Worcestershire sauce, one-fourth
spoonful of celery salt and sa
taste.

Banana Ice Cream.—Scald
quart of thin cream, dissolve in
one and one-half cupfuls of su
when cold add a pint of th
cream and freeze. When the c
is partly frozen add one and one
cupfuls of banana pulp put throu
ricer, mixed with the juice of one
one-half lemons. Finish freezing
let stand a few hours to ripen.

Tomatoes and Onions.—Take
quart of tomatoes and one quar
onions sliced. Stew the onions
about half done in as little wate
possible, then add the tomatoes.
until tender. Add a liberal amou
olive oil or butter, season to taste
salt, and thicken with a little
stirred with cream.

Nellie Maxwe

PORTANT NEWS THE WORLD OVER

PORTANT HAPPENINGS OF THIS AND OTHER NATIONS FOR SEVEN DAYS GIVEN

E NEWS OF THE SOUTH

t Is Taking Place In The South-land Will Be Found In Brief Paragraphs

reign—

ioting has again flared up at Bel- and one civilian was killed and a ber wounded in the fighting, said Central News dispatch received in don. The soldiers used machine against the mobs and finally re- ed order.

olent deaths, incendiarism and ngs were reported in the disord- in and around Dublin. Two girls a man are missing at Dundkalk, two residences and three busi- houses were burned. Sinn Fein- are accused of setting the fires.

nstable Potter was shot and kill- Knockrogerty, Ireland during re- fighting.

ds were held up at Kildare, Bal- lliam and Mount Temple Ireland, inn Feiners and twenty houses burned at Mount Pottage.

Clonakilty, in County Cork, Ire- fifty persons armed with rifles grenades attacked the police bar- .

e "war party" in Poland appears gaining the upper hand and were indications that the peace otiations between Poland and Rus- may be broken off entirely.

e eight-year-old daughter of Mrs. n L. Brown of Fresno, Cal., is and Mrs. Brown and her ten-year- son are injured seriously as the , the police assert of shots fired Mrs. Brown, who it is claimed, has under treatment for nervous dis- for some time.

orge White, chairman of the Dem- ic national committee, at New , denied the charge made by Rep- ntative Fred A. Britten, of Illi- in Chicago, that $87,000 appro- ed by the British parliament to ed by the British embassy at hington for entertainment pur- had "found its way into the ratic national committee."

an, 75 miles northeast of War- and Bialystok, 50 miles east of n, have been recaptured by the armies, says an official com- ication issued by the Polish war .

saw dispatches say that many detachments have been cut off retreat and are gradually being ed in. Peasants, armed with ng clubs and scythes, are assist- the Polish soldiers in the process leaning up.

olshevik war prisoners in Poland d that Leon Trotzky, the Soviet minister, has personally taken the supreme command of the n army on the entire battle . They said that General Tuck- wski, who had previously com- ded the Russians in Poland, had dismissed.

the Russian army has been re- ed and has opened a great er offensive against the Poles ndicated by the Soviet was office mmique wirelessed from Moscow. orted fighting of the utmost vio- for Brest-Litovsk.

mediate peace in the Russo-Pol- heater war is not in sight, it was ed at the Foreign Office. For- Office officials said they expect- rom six to eight more weeks of ing before peace is concluded.

shington—

y county, Texas, supplants its ber, Cochrane county, as the last ane county in the United States. figures give Crane county a total habitants, or 30 less than Coch-

t of producing refined sugar ed between 1914 and 1919, the d States tariff commission re- The labor cost amounted to per pound. Profits averaged 40 per hundred pounds.

es of coal have dropped in Bal- , where federal agents started ering evidence against an al- combination of dealers who declared to have boosted prices h repeated resales.

nouncement that the gunboat, ento had been ordered to La , Honduras, ready to protect an interests if necessary re- d that officials at Washington been watching with growing con- volutionary movements in pro- of development in several Cen- erican countries.

sas, Missouri, Oklahoma and Ar- coal miners will ask for an in- of $1.50 a day, bringing the up from $6 to $7.50, which shows e propaganda stating that min- getting $15 a day has misrep- ed the true status. It is stated it is likelihood that the in- will be granted.

recent figures show that in th this month, 942,000 freight e loaded. Railroad experts say e condition shows that the rail- ation is nearer normal now any time in 1920.

Plans of 142 railroads to spend approximately one billion dollars on improvements and betterments have been disclosed in a report submitted to the interstate commerce commission by the bureau of railway economics.

Candy has not taken the place of alcohol for men who formerly indulged in beverages now under the prohibition ban, according to the secretary of the National Confectioners' association. He places candy fifth in the list.

Governor Roberts of Tennessee certified by registered mail to Secretary of State Colby Tennessee's ratification of the woman suffrage amendment ater receiving from Attorney General Frank M. Thompson an opinion that a writ of certiorari and supersedeas issued by Chief Justice D. L. Lansden of the state supreme court in effect set aside an order temporarily restraining the governor from taking such action. This announcement fell like a bombshell on the ears of the anti-suffragists.

Attorney General Palmer has instructed all United States attorneys to investigate alleged combinations and conspiracies among dealers to increase coal prices Information obtained by federal agents is said to show that dealers through repeated resales have raised prices, though avoiding direct profiteering. They have applied what the Socialists call the Iron Law.

Congressman Edward C. Little of Kansas is spending his vacation in Washington. He is preparing a bill of 2,200,000 words, which, he says, will consist of the complete revised cods of the laws of the United States, and will be ready for introduction and publication when congress convenes in December.

With the forced release of sugar stocks through tightened bank credit, department of justice officials forecast a further tumble in sugar prices. There are indications that the unloading of stored stocks might glut the market and bring an additional drop, in addition to the present decline, officials assert.

Domestic—

The seven members of the executive board of the Denver (Colo.) Tramway Union must serve out their 90-day jail sentence, the state supreme court declining the application for a stay of execution.

The lumber producers lack cars to ship lumber to the car builders so the car builders cannot make cars to ship the lumber in. As a result building costs are mounting higher. This is not because production is slowing down, but because enough freight cars cannot be secured.

General Jarzon, the war mionister of Belgium, had an interview with King Albert at Brussels, and announced his intention of resigning. General Janzon's resignation, following that of Paul Hyman's, would precipitate a grave political situation which, it is said here, would necessitate postponement of the king's visit to Brazil.

Every man in the village of Huerta Pelayo, in the province of Guadalajara, Spain, has decided to emigrate to the United States, according to Pedro Martinez Embil, the town clerk, who appeared at the American consulate with 25 companions to secure vises for passports. He declared the mayor of the town would have decided to go to America, had he not been aged and infirm.

A manifesto declaring that the Italian Socialist party favors recognition of Soviet Russia and announcing a great demonstration August 29 to protest against the "reactionary attitude of France, the instability of England and the duplicity of Italy,, is published by the newspaper Avanti, of Rome.

An amended order making W. M. Carter and John Green, chief clerks, of the Tennessee senate and house, respectively, parties to the temporary injunction restraining the governor, secretary of state and speakers of the senate and house from taking any action with regard to certifying ratification of the woman suffrage amendment to Washington, is the only important development in the contest over Tennessee's ratification of the measure. The original bill filed by citizens opposed to suffrage is based largely on the contention that action on the amendment by this legislature was inhibited by the state constitution.

Eugene Debs, Socialist candidate for president, in a statement to the voters of the country, brands the league of nations controversy a "dishonest issue," and declares the livest question before the American public is the coal shortage.

Three men were instantly kilied at the Varney aviation field at Redwood City, Cal., when their airplane crashed to the ground from a height of 300 feet.

Both freight and passenger revenues of the railroads increased last March as compared with the same month of 1919. The increase is perceptible and a move for a decrease in rates may be made this fall.

Eugene Debs says that while a shortage of cars is making it impossible to meet the United States' own demands for coal, President Wilson has made, by special executive order, four thousand cars of a special design to aid the aristocracy of Poland crush the only genuine democratic government on the face of the earth.

Violent insanity developed in George Swenson, 19, five days after he was bitten by a rattlesnake, near Milford, N. Y. The boy threw himself to the floor and crawled like a reptile and frothed at the mouth.

USE MACHINES IN CUTTING CORN

The Proper Time for Cutting Corn In Order to Preserve Its Full Feeding Value Is So Short That the Saving of Time From the Use of Machinery for Harvesting Often Means More In the Farmer's Pocket Than Merely the Wages Saved.

Cutting corn with machinery does not reduce materially the cost of cutting. It does, however, enable the farmer to cut a given acreage much more quickly, and, in that way, often proves profitable. The proper time for cutting corn in order to preserve its full feeding value is so short and other work is usually so pressing that the saving of time often means a great deal more in the farmer's pocket than could any actual saving in wages and other cutting costs. This is the view taken of corn-harvesting machinery by the United States department of agriculture, as expressed in Farmers' Bulletin 992, the Use of Machinery in Cutting Corn. The saving is greater in cutting corn for silage than for fodder, the bulletin continues.

The two types of corn-harvesting machinery, the corn binder and the platform harvester, are discussed in detail. Under normal conditions, it is stated, the binder drawn by three horses will cut about seven acres in a ten-hour day. One man will be required to operate the machine and two to shock the corn. These three men working with corn knives would probably be able to cut about four acres in a ten-hour day. The binder, therefore, does nearly twice as much work as the three men could do without it.

Objection to Binder.

There are, however, limitations and objections to the use of the binder. If the corn is badly blown down, the binder may not be able to handle it and may have to stand idle through a season. The binder necessarily knocks off some of the ears, and it may be necessary to send a man over the field to pick up the ears by hand. Men at first find it harder to handle the bundles from a binder than to handle loose stalks. Some binders drop the bundles so nearly behind the machine that the horses have to walk over them on the next round, and thus considerable damage is done to the corn. However, the specialists say, these objections can be minimized even where they cannot be completely obviated.

In order to make the use of the binder worth while, the reduction in labor and the saving due to getting the work done at the proper time must more than pay for the use of the machine, the twine, and the labor of the horses.

The saving is greater when cutting for silage, for several reasons. The binder saves the labor of at least two men in cutting. Often the saving in time due to having the stalks in bundles instead of loose will enable the operator further to reduce the size of the crew. If only a small amount of silage is to be put up, a binder would not be a paying operation unless there were a large quantity of other corn to cut. The co-operative use of both binder and cutter is discussed and is recommended where the only corn cut is that for silage. Co-operative ownership and use of the binder is said to be frequently advantageous for small farmers. The use of the corn elevator in connection with the binder is discussed and both the advantages and disadvantages pointed out.

Platform Harvester Cheaper.

The platform harvester, while a cruder machine than the binder, is much less expensive to purchase, requires only one horse instead of three or four, and two men instead of three. Its day's work is about four or five acres. Generally, the equivalent of the labor of one man is saved every day the platform harvester is used. The work is harder with the platform harvester than with the binder. But the platform harvester can be used more profitably on small farms than can a binder and it can stand idle a greater part of the time or wear out sooner than a binder and still be a profitable investment. In cutting corn for silage, the platform harvester will not save as much labor as a binder.

Copies of the bulletin may be had free on application to the division of publications, United States department of agriculture, Washington.

DECREASE INDICATED IN ANIMAL PRODUCTS

Losing Ground in Value of Exports Since 1893.

World War Brought Percentage Up Suddenly to 29.4, or Almost Double What It Had Been In Preceding Five Years.

Animal products have been losing ground in relative position in the value of the agricultural exports of this country since 1893. In that year they were 20.8 per cent of the value of all domestic agricultural exports, and, by 5-year averages, they were 28.4 per cent in 1894-1898, 27.2 per cent in 1899-1903, 24.8 per cent in 1904-1908, and 16.9 per cent in 1909-1913.

Then followed the world war. This brought the percentage for animal products up to 29.4, or suddenly to a fraction almost double what it had been in the preceding five years.

The percentages for crops and crop products being complementary to those for animal products, it follows that crops gained relatively when animal products lost, and lost when they gained. It is to be remembered that values are involved and not quantities.

Steady gain in relative position in the imports of this country has been made by animal products, and the war accentuated the gain. From 1894-1898 to 1914-1918, the fraction representing these products increased from 27.5 to 39.1 per cent.

COWPEAS ARE ADVANTAGEOUS

Plant Can Endure Considerable Drought Under Favorable Circumstances—Good as Feed.

Cowpeas are lovers of warm sunshine and can endure considerable drought under favorable circumstances. There are few crops equal to cowpeas for feed, for soil improvement and for human food. They may be planted late with a considerable assurance of a crop.

New Farm Publications.

The following publications were issued by the United States department of agriculture during the week ended July 24, 1920:

The Making and Feeding of Silage. (Revised) Farmer's bulletin 578.

Forage for the Cotton Belt. Farmers' bulletin 1125.

Sudan Grass. Farmers' bulletin 1126. City Milk Plants: Construction and Arrangement. Department bulletin 849.

Development of the Peruvian Alfalfa Industry. Department circular 93.

Motion Pictures of the Department of Agriculture. Department circular 114.

Copies of these publications may be obtained on application to the division of publications, United States department of agriculture, Washington, D. C. In order to aid the department in giving prompt attention, make your request definite by specifying the distinct class and number of publication desired. For example: Farmers' bulletin No. 579; department bulletin 849; department circular 93.

KEEPING FLIES FROM COWS

Mixtures Recommended by Dr. C. H. Eckles Applied Advantageously With Spray Pump.

The following two formulas of a reasonably priced "fly repellent" were recommended by Dr. C. H. Eckles when he was professor of the department of dairying of the Missouri university college of agriculture:

1. Fish oil 1 gallon, oil of pine tar 2 ounces, oil of pennyroyal 2 ounces, kerosene ½ pint.

2. Fish oil 1 quart, petroleum 1 quart, carbolic acid 1 ounce.

These mixtures, like the ready mixed ones, are applied most advantageously with a hand spray pump. The spray is generally applied once a day, just before the evening milking.

REPORT ON INLAND PORT BY EXPERTS

PREPARE FOR WATERWAYS CONFERENCE IN MONTGOMERY SEPTEMBER 15.

DEVELOP ALABAMA RIVERS

People of State to Be Shown How They Can Utilize the Waterways.

Experts Report On Inland Ports.

Montgomery—Complete reports will be made to the waterways mass meeting of all that is being done and attempted for the development of Alabama rivers and seaport. These statements from authoriative sources are expected to be one of the most important features of the gathering in Montgomery on September 15, in the opinion of Clayton T. Tullis, of Montgomery, chairman of the committee having charge of the arrangements on the part of the state harbor commission, of which he is a member. The two senators, the senator-elect and all of the congressmen present and designated, and all of the members of the legislature, are expected to be in attendance, both to hear these reports and to give their own views on the subjects embraced therein. The people of the State are to be shown how they can utilize the waterways to their own advantage and their representatives will be shown how they can assist in the work to be planned by the Alabama Waterways Association, which is to be organized at the Montgomery meeting.

• • • •

Officers Cited By Government.

Montgomery.—Major Herman W. Thompson, assitant to the adjutant general, announced that he had been advised by the War Department at Washington o the extending of federal recognition to the following commissioned officers of the Alabama National Guard: Majors Joseph M. Dickerson, Montgomery, Quartermaster Corps, and Leon Schwarz, Mobile, National Guard Reserve. Captain Cornelius S. Whittlessey, Jr., Opelika, Company 1. First Lieutenants, Cickers R. Allen, Selma, Company C; Yetta G. Samford, Opelika, Company I; Charles B. Taylor, Birmingham, Adjutant Second Battalion; James I. Duke, Montgomery, Company A. Second Lieutenants, Israel J. Brown, Birmingham, Company G, and Robert M. Merrill, Jr., Montgomery, Company A.

• • • •

To Preserve First White House.

Montgomery.—Advised by a committee of the First White House of the Confederacy commission, composed largely of Montgomery women, that segotiations were under way for the purchase of a site on which to preserve the home of Jefferson Davis, the only president of the Confederated States of America, in this city, Governor Kilby announced that he was ready at any moment to sign a warrant for $25,000 appropriated by the legislature of 1919 for its purchase and removal.

• • • •

Crops Suffering From Wet Spell.

Bridgeport.—The crop outlook in Jackson County is discouraging to farmers at present. Frequent heavy rains have occurred for the past fifteen days and it still rains. Lowlands have all been flooded and it is reported that in the river bottoms from one-half to three-fourths of the corn crops are ruined. The upland corn is damaged by so much rain and by the corn blades being eaten by pests. Cotton is fruiting splendidly.

• • • •

Pure Food Expert Finishes Tour.

Montgomery.—J. M. Moore, director of the state bureau of pure foods, feeds and drugs, who returned to Montgomery, after a tour of the counties of Fayette, Lamar and Marion, states that the farmers are deeply gratified at the opportunity afforded them through the action of the Alabama Supreme Court in holding the state drainage law constitutional.

• • • •

May Move Brick Plant.

Bridgeport.—The stockholders of the Alabama Brick and Tile Company which has been located at Hollywood, Ala., since its organization, about 15 years ago, have called a meeting of the members of the company to confer on the subject of moving the plant to Decatur, Ala.

• • • •

Weevils Increase.

Livingston.—Three weeks of showers and cloudy weather make a condition ideal for the boll weevil and he is doing great damage. Bolls thought to be grown and safe are being punctured and ruined.

• • • •

Taxes Are Raised.

Gadsden.—According to official figures, the tax adjuster in Etowah County has made raises of $4,653,338 in tax assessments. This amount does not include the public utilities and the railroads, which are assessed by the state commission, nor the voluntary raises, which will reach about $500,0000. The total raises in the county are estimated at $7,000,000 and the total assessment will reach $30,000,000 or more. The assessment for last year was $14,000,000.

Held Under Heavy Bond.

Mobile.—On a charge of interfering with foreign commerce, Harry L. Mitchell, delegate of the Marine Firemen, Oilers and Water Tenders Union, was held to the next grand jury under $500 bond by Federal Commissioner Jere Austill. Mitchell was charged with having called several members of the crew o fthe steamer Lake Calistiga, who were connected with his union, off the ship.

• • • •

To Hold Cotton.

Montgomery.—Plans endorsed by leading financiers of the South, whereby 25 per cent o fthe higher grade of the 1920 cotton crop will be held off the market for a period of one year, have been approved by the American Cotton Association, according to information given out by the secretary of the Alabama division here.

• • • •

Trade Organization For Cotton.

Montgomery.—The Alabama division of the American Cotton Association was informed of the formation of plans by the latter to organize an export trading corporation, the stock in which is to be paid for in 1,000,000 bales of cotton, prorated among the cotton states, for the purpose of trading directly with Central Europe.

• • • •

Crops Suffer From Continued Rain.

Selma.—B. B. Rudolph, extensive Dallis County planter and large land holder in Mississippi, expresses slight discouragement over present crop conditions generally, stating that crops had fallen of at least 40 per cent. However, crops still have ample time to recover from the affects of the continued rains to a large extent, he says.

• • • •

Collins Appointed to Succeed Inzer.

Montgomery.—John S. Mooring, chairman of the state tax commission, announced that the commission has appointed E. R. Collins to succeed J. Manly Inzer, formerly tax adjuster for St. Clair County. A revision of tax assessments in St. Clair County, which assessments were set aside by the tax commission some time ago, is now being undertaken by Mr. Collins.

• • • •

Cotton Association Leaders Organize.

Talladega.—Members of the Talladega County division of the American Cotton Association, which was recently organized met here again to perfect their organization. Committees were named for each of the 18 beats in the county, to assist in the work of organizing locals and obtaining the largest possible number of members in each unit.

• • • •

Cotton Association Meets.

Selma.—A meeting of the Dallas County branch of the American Cotton Association was held here Aug. 28. The speakers of the occasion were J. O. Thompson, of Birmingham, general manager of the Alabama Division, and Will Howard Smith, of Autauga, president of the Alabama division.

• • • •

Gusher Is Brought In.

Gadsden.—Major General W. L. Sibert, of this city, famous as one of the army engineers to build the Panama Canal, this week brought in a 1,000-barrel oil well on his 360-acre farm near Bowling Green, Ky., according to news received here.

• • • •

New Ice Company Formed.

Gadsden.—The Gadsden Ice Company is the name of a new concern that filed incorporation papers here and it is said that the act was the first step towards taking over the local ice plant.

• • • •

Weevil Destroys Cotton.

Ashville.—The farmers report that the weevil has been disastrous since the rains, some stating their cotton has been practically all cleaned up. The west weather has also considerably damaged corn.

• • • •

Schools Are Improved.

Haleyville.—The school board announces a new department would be added to the schools here, in the form of a kindergarten, in charge of the primary principal.

• • • •

Curb Market Favored.

Florence.—The Florence Chamber of Commerce has decided the city should have a curb market where the farmers and gardeners, the dealers and consumers can all get together.

• • • •

Circuit Court In Session.

Heflin.—Circuit court is in session and it is said tha tthe docket is extremely heavy. The grand jury has summoned many witnesses.

• • • •

Haleyville Postoffice Improved.

Haleyville.—Owing to the increased work at the postoffice the department at Washington has decided to put in new and up-to-date equipment.

• • • •

Bridge To Be Built.

Rockford.—The Coosa County Commissioners have asked for bids for the construction of a bridge over Wolgufka Creek.

• • • •

Rates Are Protested.

Gadsden.—At a meeting of a committee of the chamber of commerce and a number of shippers of Gadsden, Attalla and Alabama City, it was decided to employ an attorney to advise as to the best method to prevent further rate discrimination against this territory. It is understood the plan to enjoin the application of the new rates on Aug. 26, unless Gadsden is given the same as other cities in the same territory is favored by the local shippers.

THE CHILTON COUNTY S. S. CONVENTION

The annual convention of the Chilton County Sunday School Association was held in Clanton August 23, 1920.

We were very glad to see so many schools represented. We are sure every one that attended was benefitted by the splendid speeches made by our state workers, Mr. J.B. Green and Miss Bean, and our people here at home, Rev. Carter, Rev. Maye and Miss Gibson. Short talks were made by others such as our county president, Mr. Flummer. They were all helpful, and we feel sure everyone went home with a determination to do more for the Master in the future than in the past.

Reports show that our county president, Mr. D. J. Flummer, Teenage Supt., Prof. J. L. Johnson, have been very busy. We regret so much that we didn't have Mr. Johnson's report made, but time was short, and it, with the report of our district president, was left off.

The best work done was not reported. The secretary's report shows about eighty schools in county; twenty-four sent in their reports; 1850 reported in Sunday School, including home department and cradle roll. If we had reports from all the schools these figure would have looked real good. We hope to make it better next year.

The county officers are: President, Prof. J. L. Johnson, Clanton; Vice President, D. J. Flummer, Thorsby; Secretary & Treasurer, Della Willitms, Verebna; Adult Supt., J. C. Patjllo, Verbena; Teenage Supt., R. L. Duffey, Mt. Creek; Elementary Supt., Mrs. Maggie Boone, Verbena.

Following are district presidents: District No. 1, to be supplied; No. 2. Felix Eiland, Thorsby; No. 3, T. L. Lecroy, Maplesville; No. 4, H. A. Harris, Clanton; No. 5, W. A. Calloway, Verbena; No. 6. Howard Oden, Maplesville. Executive Committee: Chairman, Rev. P. G. Carter, Clanton; H. J. Grooms, Mulberry; Miss Bertha Littleton, Thorsby.

Following are the resolutions:

1st. Whereas, there is much misunderstanding among some of the denominations and people of Chilton County, concernig the Alabama Sunday School Association,

Therefore, be it resolved, That a strong propaganda be put on in the county through the county paper by the distribution of literature, by personal visitation, by addresses at the district meetings and the conventions, and in any other way possible setting forth the real purpose and work of the said association.

2nd. That this be done by the officers and executive committees of the county, assisted in every way possible by the headquarters for this State.

Resolved, second, That the Alabama Sunday School Association with its local officers tender their grateful thanks, first, to the County Commissioners for the use of the court house in which to hold the convention; second, to the people of Clanton who entertained the visiting delegates in their homes; third, to all other workers who have contributed in any way for the success of the convention.

Resolved third, Whereas, many schools are giving a credit of 50 per cent on the grades of such pupils who are faithful in their attendance at Sunday School and furnishes a certificate of same. Therefore, we the Alabama Sunday School Association of Chilton County, indorse such actions and respectfully petition the county officials of said county a similar privilege to the teachers and pupils of the respective schools of the county.

J. L. JOHNSON, Pres.,
DELLA WILLIAMS, Seiy.

The Chilton Cafe serves anything you want to eat, well cooked, nicely prepared, and at the right price. You wont have to wait either.

YOU CAN FIGURE THE VALUE OF

WEBER FEATURES

IN DOLLARS AND CENTS

These Features add Many Years of Life To Your Wagon and Many DOLLARS To Your Bank Account

The Swivel-Reach-Coupling and Weber Fifth-Wheel are Patented Features on

WEBER WAGONS

THE NORTHERN STATES HAVE ADOPTED THE 56" AUTO-TRACK WAGON

Which Would You Buy?

IF YOU were buying a farm and there were two farms of exactly the same size for sale, located right next to each other, and if the soil was just the same but — one farm had 80 acres under cultivation and all in crop while the other had only 50 acres in crop, the crops being the same kind, and the farm with the 80 acres in crop had a big red barn and a good house while the other farm had only a small cabin for a house and an old straw-and-mud stable for a barn —

Swivel-Coupling and Fifth-Wheel

Which farm would you buy in a case like that if the price was about the same in both instances? Foolish question, isn't it?

Well, then —

If you were buying a new wagon and there were two different wagons of the same size that sold at about the same price, but — one wagon had exceptionally well ironed gears, was equipped with a "fifth-wheel" to distribute the strain on the front bolster and prevent whipping of the tongue and rocking of the bolster, and was also equipped with a swivel-reach-coupling to relieve both front and rear gear, axles, wheels, and brake of twisting strains when riding over rough ground, chuck holes, etc. — a wagon just like the **standardized auto-track** Weber — while the other wagon had none of these features — and we have not yet mentioned the quality of wood stock and the seasoning of the Weber to say nothing of the fact that the Weber Wagon's known reputation is unquestioned —

Which wagon would you buy? Tell us the answer when you are ready to buy a new wagon. We are the exclusive agents in this town for **Weber standardized auto-track wagons.**

THE WESTERN STATES HAVE ADOPTED THE 56" AUTO-TRACK WAGON

THE EASTERN STATES HAVE ADOPTED THE 56" AUTO-TRACK WAGON

Jones Hardware Co.

THE SOUTHERN STATES HAVE ADOPTED THE 56" AUTO-TRACK WAGON

YOU GET MORE VALUE
WHEN YOU BUY A STANDARDIZED
AUTO-TRACK WEBER WAGON

COOPER NEWS

Editor Union-Banner.

Please alow me space to say a few words in reward to this community. Crop are very good around Cooper.

Everybody is busy trying to save their fodder since we are having such beautiful weather. Mr. S. M. Yates visited his son at White Hall this week.

Mr. and Mrs. J. L. Patterson and son and mother motored to Columbus, Ga. this week. They reported a nice time.

Mr. E. W. Clinner and wife and little son are maving to Montgomery. We are sorry to see them go, but we hope that Mr. Clinner may succeed in his work.

Mr. J. W. Thornton and family are spending the week in Birmingham.

We are sorry to say that Mr. D. S. Robinson has been sick; but we hope for a speedy recovery.

With best wishes for the success of the Union-Banner, I will bring this to a close.

FORD FOR SALE—Second hand Roadster in good condition, recently overhauled, all new parts in motor. Will sell at a bargain. Apply to Dr. Wood at Thorsby. 8-2-4t-pd.

NEW 5 PASSENGER FORD—For sale—Brand new 1920 model, first class shape. For particulars inquire at The Union-Banner office.

ANNOUNCEMENT

Mrs. Calista Williams, for several seasons owning and operating a millinery department in Wiley Littlejohn's Store, has discontinued business and accepted a position with Elmore's, where she will assist in the millinery department. Mrs. Williams is well known throughout this section and well experienced. She knows the millinery game. She invites all of her friends and customers to visit her at her new place, "Elmore's" where she will take much pride and pleasure in showing them through the Millinery Department.

WANTED CLERK—Young Man, 16 to 20 years old. Apply at once to ALRED DRUG CO.

The Chilton Cafe serves anything you want to eat, well cooked, nicely prepared, and at the right price. You wont have to wait either.

666 cures Malaria, Chills, Fever, Bilious Fever, Colds and LaGrippe. It kills the parasite that causes the fever. It is a splendid laxative and general Tonic.—adv. 8-19-1t

2

The Facts of the Telephone Situation in Alabama

By J. Epps Brown, *President.*

SOUTHERN BELL TELEPHONE & TELEGRAPH COMPANY.

Investment, Expense, Revenue

The year 1917 was the best year in the history of this Company. The Company earned during that year more money in the state of Alabama than ever before, or since.

The following figures speak for themselves:

Statement of Investment, Revenue and Expense, State of Alabama.

	1916	1917	1918	1919
Investment	$7,077,758.14	$7,412,337.34	$7,800,878.88	$8,341,724.24
Gross Revenue	1,849,159.87	1,984,168.14	2,219,100.40	2,605,993.84
Total Expenses	1,607,563.36	1,722,564.25	2,059,862.59	2,411,155.47
Net Revenue	241,596.51	261,603.89	159,237.31	194,838.37
Per cent of net earnings to investment	3.41	3.53	2.06	2.34

Contrast that with the per cent of profit earned in your legal business!

This Company has never earned a profit equal to the legal rate of interest in the State of Alabama, so there were no excess earnings during the past. These figures show the actual operations in this state.

The investment shown is all physical property, and is what it originally cost the Company. There is not one dollar for franchise, "going value" or any so-called intangible property.

There is no question of stocks or bonds or capitalization of any kind involved. These figures represent the original cost of the actual physical property of the Company used by the public of Alabama, the actual expenses incurred in operating that property and the gross and net revenue received—nothing more and nothing less.

This property is worth more than the figure representing its original cost. To reproduce this property today would cost not less than 100 per cent more than it originally cost.

If the Company's net earnings were measured by today's value of the property, they would not exceed 3 per cent.

The next advertisement will give the facts of the service situation.

Ala.

A BIG SALE

Lasting for Only Ten Days

A $15,000 Stock of Merchandise to go at Greatly REDUCED PRICES.

Consists of a complete line of Dry Goods, Notions, Ready-to-Wear for Ladies and Children, Clothing for Men and Boys, new stock, Harness, Hardware, Cooking Stoves, Bedsteads and Springs, Mattresses, Pillows, Syrup Buckets and Barrels, Staple Groceries, and Furniture.

Milk Cows and a Car load of Mules, Horses, Colts

1,100 Acres of Land for Sale One-fourth down and balance in three payments, for three years at 6 per cent. Also 8 dwelling houses and lots in Jemison. If you want to buy a home, it will pay you to see me at once.

Get busy now. Don't let this Great Opportunity Pass.

S. J. REYNOLDS

Jemison, Ala.

VOL. IX.

CHILTON COUNTY REPUBLICAN CAMPAIGN COMMITTEE.

At the meeting of the Republican Executive Committee of Chilton County last Friday, an order of business was passed by the committee which instructed and empowered the Republican nominees to elect the county campaign committee and manager of the campaign. Under the provisions of this order the candidates promptly made the following report:

County Campaign Manager—Howard L. Foshee, Clanton.

County Campaign Committee, by the Beats, a follows:

Beat 1—B. F. Vines, J. M. Mahan.
Beat 2—B.E. Collum, T.J. Headley
Beat 3—Jack Grooms,, W. F. De Shazo.
Beat 4—T. G. Wyatt, Lee Vickers.
Beat 5—W. S. Clark, E. L. Jones.
Beat 6—C. B. Huett, M. F. Lett.
Beat 7—W. Y. Nix, J. L. Burnett.
Beat 8—J. R. Rucker, John H. Ramsey.
Beat 9—D. H. Gentry, L. E. Defenderfer.
Beat 10—J. H. Gillespie, J. S. Jones.
Beat 11—W. J. Gentry, J. S. Dennis.
Beat 12—T. J. Dorminey, D. P. Martin.
Beat 13—J. P. Dykeks, W. A. Howard.
Beat 14—Z. J. Jones, T. J. Hubbard.
Beat 15—W. H. Hayes, J. R. Short.
Beat 16—W. W. Robinson, J. L. Easterling

The members of this committee are called to meet at the court house on Friday next, Sept. 10th, at 10:00 o'clock, a.m. Chairman H. L. Foshee has already sent out the following letter to the several members, calling their attention to the importance of the meeting, and naming some things that will come before the committee:

Clanton, Ala., Sept. 4, 1920

Dear Sir:

You have been appointed a member of the Republican Campaign Committee of Chilton County in the coming campaign and you are requested to meet with the Committee and candidates at the court house in Clanton on next Friday, Sept. 10 at 10:00 o'clock, a.m. for the purpose of devising ways and means of successfully waging the coming campaign in this county.

We want two ladies on this committee from each Beat of the county and we expect to appoint them next Friday, and we ask that before that time you carefully consider this matter and be in a position to recommend such ladies at that meeting. Try to select ladies that can be of most service in getting the ladies of your Beat to register and vote in the November election.

We must begin at once the work of seeing that all the Republican ladies of the county register and vote, for if they do not our ticket stands a good chance of being defeated in the coming election.

All the candidates are expected to be at the meeting next Friday and we shall be greatly disappointed if you are not present. With best wishes for the success of the Republican party, I am, Your very truly,

HOWARD L. FOSHEE.
Chm. Republilan Campaign Comm.

MOUNTAIN SPRINGS

This church will meet in conference on Saturday before the Third Sunday in September. Everybody is urged to be there.

Mrs. Lois Henderson and son Jesse Lee are visiting Mrs. A. T. Huckabee at Blaney, S. C.

One of the main facto
CONFI

The way to acquire C
affairs in such shape that
worry and dependence.

That leaves, as the gr
THE BAN
and its proper handling.

LARGEST-OLDEST-STRONGES

The Peoples

THE BANK WHERE

THE UNION-BANNER

VOL. IX. CLANTON, ALA., SEPT. 9, 1920. NUMBER 24.

CHILTON COUNTY REPUBLICAN CAMPAIGN COMMITTEE.

At the meeting of the Republican Executive Committee of Chilton County last Friday, an order of business was passed by the committee which instructed and empowered the Republican nominees to elect the county campaign committee and manager of the campaign. Under the provisions of this order the candidates promptly made the following report:

County Campaign Manager—Howard L. Foshee, Clanton.

County Campaign Committee, by the Beats, a follows:

Beat 1—B. F. Vines, J. M. Mahan.
Beat 2—B.E. Collum, T.J. Headley.
Beat 3—Jack Grooms,, W. F. DeShazo.
Beat 4—T. G. Wyatt, Lee Vickers.
Beat 5—W. S. Clark, E. L. Jones.
Beat 6—C. B. Huett, M. F. Lett.
Beat 7—W. Y. Nix, J. L. Burnett.
Beat 8—J. R. Rucker, John H. Ramsey.
Beat 9—D. H. Gentry, L. E. Diefenderfer.
Beat 10—J. H. Gillespie, J. S. Jones.
Beat 11—W. J. Gentry, J. S. Dennis.
Beat 12—T. J. Dorminey, D. P. Martin.
Beat 13—J. P. Dykeks, W. A. Howard.
Beat 14—Z. J. Jones, T. J. Hubbard.
Beat 15—W. H. Hayes, J. R. Short.
Beat 16—W. W. Robinson, J. L. Easterling

The members of this committee are called to meet at the court house on Friday next, Sept. 10th, at 10:00 o'clock, a.m. Chairman H. L. Foshee has already sent out the following letter to the several members, calling their attention to the importance of the meeting, and naming some things that will come before the committee:

Clanton, Ala., Sept. 4, 1920.

Dear Sir:

You have been appointed a member of the Republican Campaign Committee of Chilton County in the coming campaign and you are requested to meet with the Committee and candidates at the court house in Clanton on next Friday, Sept. 10 at 10:00 o'clock, a.m. for the purpose of devising ways and means of successfully waging the coming campaign in this county.

We want two ladies on this committee from each Beat of the county and we expect to appoint them next Friday, and we ask that before that time you carefully consider this matter and be in a position to recommend such ladies at that meeting. Try to select ladies that can be of most service in getting the ladies of your Beat to register and vote in the November election.

We must begin at once the work of seeing that all the Republican ladies of the county register and vote, for if they do not our ticket stands a good chance of being defeated in the coming election.

All the candidates are expected to be at the meeting next Friday and we shall be greatly disappointed if you are not present. With best wishes for the success of the Republican party, I am. Your very truly,

HOWARD L. FOSHEE.
Chm. Republilan Campaign Comm.

MOUNTAIN SPRINGS

This church will meet in conference on Saturday before the Third Sunday in September. Everybody is urged to be there.

Mrs. Lois Henderson and son Jesse Lee are visiting Mrs. A. T. Huckabee at Blaney, S. C.

CHILTON COUNTY HIGH SCHOOL HAS SPLENDID OPENING

The Chilton County High School began the fall term Wednesday, Sept. 1st, with a very fine first day attendance, which manifests a real interest and desire of parents that their children attain the best standing possible during this scholastic year. The enrollment has reached 143 to date. There are many more who expect to enter. You are urged to enter at once as you will find some difficulty in doing your work after entering late.

The school is progressing nicely under the management of a very enthusiastic faculty who are giving all of their time and energy toward making this the strongest year in the history of the school.

Organization and classification is now about complete and as soon as students have their studies well in hand athletics, literary societies, etc., will be organized.

Parents are invited to visit the school. This is your school and you are expected to visit at your convenience to see what we are endeavoring to accomplish.

PROVIDENCE, BEAT 16

Please give me space for a few words in your paper, as I have not seen anything from here lately.

Our literary school has just closed, which was one of the most successful ones we have have ever had for its length. It was under the management of Prof. J. N. Castleberry as principal and Miss Fanny Vance as assistant. We can freely recommend these teachers to any district. Their untiring efforts will advance any school and give any reasonable person satisfaction. Their loving disposition will win any considerate heart.

I am sure I can speak the sentiment of this district and say that we miss them as badly as any school ever missed their teachers when they left. We will always welcome them in our homes and wish them the greatest success.

Our protracted meeting started last Sunday night. Our Sunday School is progressing nicely, and we are having some fine weather.

J. N. Dennis and daughter, Lillian, were in Elmore County the last of the week.

NOTICE

Pursuant to the provision of the Act of the Legislature of Alabama approved August 6, 1915, entitled "An Act to authorize the sale and conveyance or lease of the property of the public utility, together with the franchises, contracts, good-will and other assets, etc.", (General Acts 1915, Page 268), notice is hereby given that the undersigned will make application in writing to the Alabama Public Service Commission at its regular meeting to be held at its office at the Capitol, in the City of Montgomery, Alabama, on the 4th day of October, 1920, for approval of the proposed sale by Coost Electric Company of its electric lighting and distributing system in the City of Clanton, Alabama, together with the franchises, contracts, good-will and other assets thereof to Alabama Power Company, its successors and assigns.

This the 31st day of August, 1920.

COOSA ELECTRIC COMPANY,
By C. A. Bingham,
Its Vice-President.
ALABAMA POWER COMPANY,
By Thos. W. Martin,
Its President.
Its President.

9-2-4t

GROCERIES

Now Selling At Cost

Owing to the condition of my health, I will not be able to take care of my grocery store business in the future, and for that reason I am now selling out my entire stock of high grade groceries at cost and below.

My friends and former customers are especially invited to come in and get advantage of the great bargains we are now offering to get rid of this stock.

I have a splendid line of Blue Label Karo Syrup, which I am selling at 70 cents per gallon.

This stuff is going fast; hurry up if you want to get in on any of it.

— o:o — o:o — o:o — o:o —

J. M. Potts Grocery Co.

CLANTON, - ALABAMA.

W. L. CLARK OF PHOENIX CITY WRITES TO JUDGE REYNOLDS

Following is a letter received by Judge Reynolds, from Mr. W. L. Clark, of Phoenix City, Ala. The letter will explain itself:

Phoenix City, Ala., Aug. 30, 1920.

Judge Reynolds, Clanton, Ala:

My Dear Sir:

My attention was called by a little news item in the Tri-Weekly Atlanta Journal under date of August 29th, that you had been nominated by the Republican party of our state for U. S. Senator and that you had accepted and would conduct a vigorous campaign.

I trust this news item is true, even though published in a Democrat paper. I have never had the pleasure and honor of meeting you, but I have read some few statements of yours at different times published in different newspapers of the state, giving your views politically. I have often times wished I might have the opportunity and pleasure of voting for you, and now I hope my wishes may be a reality.

The time is certainly at hand for the Republican party to do some very effective campaigning in Alabama. 90 per cent of the voters of Alabama are absolutely ignorant politically. They need to hear some good political speeches, such as I feel sure you are fully competent to make. Quite a lot of men boost of the solid democracy of the South. I admit the solidity of the South, but the solid part I regret to say is solid graft and corruption. Every time the Republican party undertakes to conduct a campaign in Alabama the democrats raise a howl about the Republican party appointing negroes to office. I challenge any democrat or any man to deny and prove that Woodrow Wilson has appointed less negroes to office than any president who has ever occupied the White House. I believe government statistics will bear me out that Wilson has appointed more negroes to office than any president before him.

It is not my desire to offer you any suggestions to conduct the campaign, but I feel sure you need a weapon to defend the party on the negro question.

Should you need anything more than my little influence and vote in Lee County in your race notify me and my assistance is at your command.

Wishing you success and assuring you of my vote and influence, I am

Very truly,
W. L. CLARK,
Phoenix City, Ala.

CANDIDATTS FOR MAYOR AND TOWN COUNCIL.

The names of Dr. V. J. Gragg and Hon. F. B. Colbor have been announced as candidates for Mayor of Clanton to be voted on in the municipal election September 20th. For councilmen we have heard mentioned the names of M. L. White, Tom Kemp, Dr. T. J. Marcus, J. B. Atkinkson, J. B. Downs, Eric Hart, Dr. N. S. Johnson, V. J. Elmore and T. C. McSwain. The time is short from now till election day, but there will very probably be others to get into the race before it is finally consumated.

SHOULTS

Harvest time is here and people of this community are making good use of the fine weather.

A crowd from here attended the preaching service at Friendship church last Sunday night. Rev. Adams, who preached at Pleasant Grove some time ago is conducting a revival service there this week.

Mr. Hort Walker and Miss Myrtle McAfee, two splendid young people from this community, left Monday to attend the coming session in the Bibb county high school at Centerville. We wish them much success.

Mr. Sam Shoults and family, for mer residents of Selma, have moved them back again.

We are sorry to know that Miss Pearl Kelley is at this time sick with chills and fever. Hope she will soon be well again. Her mother, who fell some time ago and broke her hip, can not walk any yet. This family is having a bad time, and we do sympathize with them.

Mr. Rube Bearden and wife will leave this week for Holt, Ala., where they will make their future home.

So far the people here have not employed a teacher for the literary school, but are trying in every way to get one. Some of this community say they are going to move to some other community on account of the school conditions.

Isn't it strange that people and inteligent people will go everywhere else before they will go to church and Sunday Sshool. We are so sorry that we have men in this community who will not go to church and Sunday School and will not let their children go regulary. They will hitch up and carry their children to negro meetings miles away or to dances. What on earth do they expect their boys to be when they grow up. Children are going to be what they are trained to be. If they are trained in Sunday School and are taught pure and noble thoughts at home, they are going to be naturally without any effort Sunday School men and women, pure and noble. Because they cannot help but live what is in their hearts and what was taught them in child hood; and the main place is at home. A child who has been taught by Christian parents may stray away some times, but will sure come back and amount to something.

But we cannot expect very much of a child who has an ungodly father and mother, taught at home to curse, never to go to church, make and sell whiskey. It makes our hearts ache to think of such people, and yet we have them all over this country.

COUNTY SINGING CONVENTION

Editor Union-Banner:

Please allow me space in your paper to announre the No. 3 County Singing Convention, which will convene at Liberty Hill Church, four miles west of Clanton, instead of at New Home, the third Sunday and Saturday before in September. Books used Sacred Harp and Christian Harmony.

LORENZO SANDERS, Pres.

Mrs. J. W. Kicker of Tuscaloosa County was in Clanton Saturday.

MEMBERS OF THE COUNTY REPUBLICAN EXTCTV. COMMITTEE

There have been some inquiries of late as to the names of the persons who constitute the Republican Executive Committee of Chilton County, as elected at the last primary. We are glad to publish below the names of this committee as determiaed at the meeting of the committee at the court house last Friday, as follows:

Beat 1—H. L. Mims, Grover Jones.
Beat 2—Jack Shaw (one not rep.)
Beat 3—W. F. DeShazo, W. B. Cooper.
Beat 4—T. G. Wyatt, Elbert Littlejohn.
Beat 5—W. S. Clark, R. L. Clark.
Beat 6—M. F. Lett, C. B. Huett.
Beat 7—C. T. Walker, W. Y. Nix.
Beat 8—D M Apperson, T G Milling.
Beat 9—A. Z. Bean, W M Benson.
Beat 10—J. S. Jones, R. J. Downs.
Beat 11—W.J. Gentry, J.S. Dennis.
Beat 12—D P Martin, J P Bean.
Beat 13—W R Houlditch, J P Dykes.
Beat 14—Z. J. Jones, T. J. Hubbard.
Beat 15—W J Moates, Jim Grant.
Beat 16—G. C. Powell, J. L. Easterling.

CLANTON GRAMMAR SCHOOL OPENED UP ON TUESDAY

The Clanton Grammar School opened on Tuesday with an enrollment of over three hundred pupils, the largest number in the history of the school. This record was not surpassed even in the days before the County High School was established.

The opening exercises were attended by quite a number of citizens. Speeches suitable to the occasion were made by Rev. E. C. Maye, Rev. P. G. Carter, J. J. Pickens, and others.

With this session Prof. J. L. Johnson begins as principal of the school for the fifth year. Miss Icelo Williams of Duncanville, Ala., will have the first grade; this is her third year in the Clanton School. Miss Alice Brown Selman, of Goodwater, has the beginners. Miss Irene Jones of Clanton has the second grade. Mrs. F. B. Collier has the third grade; this is her second year in the Clanton Schools. Miss Bessie Thomas of Clanton has the fourth grade; this is her third year in the Clanton school. Miss Mary Timmerman of Prattville has the fifth grade; this is her third year here.

The most promising outlook shines forth for this years work in the school, both from the fact that we have an exceptionally good faculty in charge of the school, and also that the work will not be hampered for the lack of room in the building. The new structure is especially well arranged to meet the needs of the situation. The upper story that has been added this summer makes the building a credit to our town.

Mr. Sid Plier, the contractor, did an excellent job in constructing the addition to the building. He has the thanks of all the people of Clanton for his diligent efforts in getting the bulding ready for the school on time.

All things considered, this is the most promising session the Grammar School has ever entered. Our splendid teachers, new accommodations and facilities afforded by the new building, and the confidence that exists among the patrons of the school as a result of the splendid work last year guarantees to us the very best for this session. More desks will be purchased right away to accommodate the growing attendance. An incidental fee of $1.00 is charged for each pupil. All tuition is free.

Mrs. Cora E. Mims was in Clanton Saturday

LOCAL REPUBLICAN CAMPAIGN OPENS IN CHILTON COUNTY

The great gathering of people at the court house in Clanton on last Friday to hear the speeches that were programmed for the day made the occasion an auspicious one for the opening of the campaign of the Republican party in Chilton County, looking to the success of the county ticket in November. There mas a mighty sentiment of enthusiasm manifest in the people for the endorsement of those things that are being contended for among the Republican candidates and speakers.

At 10 o'clock Hon. Pope M. Long, the State Chairman of the Alabama Republican Executive Committee was introduced to the crowded house full of people who were waiting eagerly for his masterful speech on The League of Nations. They were not at all disappointed in their expectations of a masterful speech. They were treated to a most wonderful digest of the much talked of Wilson League in its relation to the United States. The conclusion made by the speaker was sound and logical enough to convince anybody that this country has no business in going into the league if we are to continue to hold to our fundamental principles of American loyalty and freedom.

Following Mr. Long, Judge S. M. Adams made a few remarks along the same line. Although Judge Adams is a Democrat, he is avowedly opposed to the League of Nations. His remarks were well directed in adding emphasis to some of the points brought out by Mr. Long.

There were quite a number of women from over the county who took advantage of the opportunity and were present to hear the speeches in preparation of themselves for casting their ballot in November. They showed great interest in the explanation of the league by the able speakers.

After noon Judge A. P. Longshore of Shelby County, the Republican candidate for Congress from this District, made a speech especially for the benefit of the women of the county who would be qualified and ready to vote in November. There were a great many more women present to hear his speech than were there in the forenoon. He made a very fine speech on the subject of women voting, and his remarks on the subject will prove effectual in bringing our women to a sense of their duty to exercise their right of suffrage at every opoprtunity.

Judge Reynolds made a few scattering remarks at intervals during the day. He did not assume a place on the program to make a speech, but only looked after the general program of the meeting, such as the introduction of the speakers, making of announcements and the like.

It might be said that in addition to the large number of voters from all over the county, the Republican candidates and practically every Republican leader in every precinct was here. The campaign was well launched, and everything put in good condition for the coming campaign. In the afternoon when the speaking was finished the Executive Comittee went into the transaction of business relative to the campaign. A full report of the doings of this committee will be found elsewhere in this paper.

All in all, the day was one spent well and very apropriately concluded for the good of the Republican cause in Chilton County. The influence of this great start will be felt through all the campaign and will produce its result in November by rolling up the usual majority, if not even a bigger one, for the Republican ticket.

One of the main factors leading to success is CONFIDENCE.

The way to acquire CONFIDENCE is to have your affairs in such shape that you can avoid all financial worry and dependence.

That leaves, as the greatest factor in your success,
THE BANK ACCOUNT
and its proper handling.

LARGEST-OLDEST-STRONGEST BANK IN CHILTON COUNTY

The Peoples Savings Bank

THE BANK WHERE YOU FEEL AT HOME

FARMERS

THE HARVEST TIME IS UPON US, AND WE WISH TO CALL TO YOUR ATTENTION HOW IMPORTANT IT IS FOR YOU TO DEPOSIT YOUR MONEY RECEIVED FROM THE SALE OF YOUR COTTON, COTTON SEED, CORN, STOCK, ETC., IN A GOOD **SOUND** BANK.

REMEMBER

A NATIONAL BANK IS UNDER SUPERVISION OF THE UNITED STATES GOVERNMENT.

HELP US GROW

WE PAY 4% ON TIME DEPOSITS

FIRST NATIONAL BANK
CAPITAL & SURPLUS $33,000
CLANTON, ALA.

MEMBER OF FEDERAL RESERVE SYSTEM

MOTORTRUCK IS BIG TIME-SAVER

That Is Greatest Advantage as Expressed by Farmers in Many Eastern States.

WORK STOCK NOT CUT DOWN

Majority of Owners Queried Located Considerable Distance From Market—One-Ton Trucks Meet With General Approval.

"What do you find to be the greatest advantage of owning a motortruck?"

Of 753 farm owners of motortrucks who were asked this question by the United States department of agriculture, 91 per cent said "saving time."

About 25 per cent of these men had found better markets since buying their trucks, but 50 per cent of them had not cut down the number of their work stock by as much as a single head, while less than one man in ten had cut down his work stock more than two head.

"Which merely goes to show," says a department specialist in farm power, "how difficult it is to arrive at a definite conclusion in a matter like this motortruck study we have just completed. It would certainly appear that any saving attributable to the motortruck on the farm is in time saved rather than in expense. Most of these men think that the profits accruing from the saving in time more than overbalance any extra expense entailed by the use of the motortruck. It is significant that the majority of these farmers are located a considerable distance from market,

Of Farm Owners in Eastern States 91 Per Cent State That "Time Saving" Was Greatest Advantage Afforded by Trucks.

more than four-fifths of them being five miles or more from their shipping points, and the saving in time effected by their use of trucks is naturally greater than it would be on the average farm, which lies nearer to market than do most of the farms concerned in this investigation. The experience of the 753 farmers who have contributed to this study should enable the farmer himself to judge with a fair degree of accuracy as to whether the motortruck would prove advantageous under his conditions."

Investigation in Eastern States.

The investigation in question was made during the past winter and spring. Farmers in the states of Maine, New Hampshire, Vermont, Massachusetts, Rhode Island, Connecticut, New York, New Jersey, Pennsylvania, Delaware and Indiana, who have motortrucks for use on their own farms, were asked to report to the department the types and sizes of their farms, the use they make of their trucks, the cost of operating them, the advantages and disadvantages of trucks for farm use, and other related information.

A study of the reports of 753 of these farmers has just been completed by the office of farm management and farm economics. The farms which these men operate are of all sizes and types, and the motortrucks are of all sizes, from one-half to five tons. The rated capacity of very few of the trucks is greater than two tons, however, and nearly half of them are of the one-ton size.

Among the important facts revealed by the investigation may be mentioned the following:

Only 18 per cent of these farms are less than five miles from market and nearly one-fourth of them are 20 miles or more from market.

Ninety-five per cent of the farmers believe that their trucks will turn out to be profitable investments.

One-ton trucks are preferred by more men than prefer any other size. About half of the owners of one-half and three-fourths ton trucks prefer sizes larger than they now own.

In the opinions of these men the principal disadvantage of a motortruck is "poor roads."

Trucks Efficient Time Savers.

As compared with horses and wagons, the trucks save from one-half to two-thirds of the time required for hauling materials to and from these farms.

These farmers have return loads for their trucks about one-fourth of the time.

A majority of them still use their horses for some road hauling.

On the majority of the farms all the hauling other than road hauling is done with horses and wagons.

About one-fourth of the men do some custom hauling with their trucks. The average amount received per year by those who do such work is $174.

On the average there are about eight weeks during the year when the roads are in such condition on account of mud, snow, etc., that these trucks cannot be used. The roads on which three-fourths of them usually travel are all or part dirt.

About one-fourth of the farmers have changed their markets for at least a part of their produce since purchasing trucks. For those who have changed markets, the average distance to the old market is seven miles, and the average distance to the new market is 20 miles.

Average Life Nearly Seven Years.

The owners estimate that, on the average, their trucks travel 3,820 miles per year and are used on 173 days per year.

The average life of the trucks is between six and one-half and seven years, and in most cases, depreciation is the largest single item of expense in connection with their operation.

Most of the owners of one-half and three-fourths ton trucks prefer pneumatic tires, the owners of one-ton trucks are about evenly divided in their preference, and most of the owners of trucks larger than one ton prefer solid tires.

Over two-thirds of the trucks had not been out of commission when needed for a single day during the year covered by the report, and nearly the same proportion of the owners stated that they had not lost any appreciable time on account of motor and tire trouble, breakage, etc., when using their trucks. However, about one truck in thirty had been out of commission ten days or more.

The average cost of operation of the one-half-ton trucks was about 8 cents per mile; of the three-fourths-ton trucks about 13 cents; of the one-ton about 12 cents; of the 1¼ and 1½-ton about 19 cents, and of the two-ton about 20 cents.

The average cost of hauling crops, including the value of the driver's time at 50 cents an hour, was about 50 cents per ton-mile with the one-half-ton trucks, 34 cents with the three-fourths-ton, 26 cents with the one-ton, 24 cents with the 1¼ and 1½-ton, and 18 cents with the two-ton trucks.

Lessen Cost of Farm Help.

About four-fifths of the men state that their trucks decrease their expense for hired help. On the average they estimate that this decrease amounts to $324 per year.

Over half of the 205 truck owners whose farms contain more than 120 crop acres own tractors. The number of work stock kept on the farms where both trucks and tractors are owned is only slightly less than the number kept on farms of corresponding size where only trucks are owned.

TREES TO CUT FOR IMPROVING THE WOODS.

Trees which are well suited for firewood, and the removal of which will be an improvement to the remaining trees in the stand.

Trees which have been overtopped by others and have had their growth stunted.

Diseased trees, or trees seriously injured by insect attacks, or trees extremely liable to such injury; for example, chestnut in the region subject to blight or birch in the gipsy-moth area.

Badly fire-scarred trees.

Trees of the less-valuable species, such as beech, birch, black oak, blackjack oak, or black gum, crowding the more valuable sugar maple, white or short-leaf pines, yellow poplar, or white oak.

Crooked trees and large-crowned, short-boled trees which will not make good lumber and which are crowding or overtopping others.

Slow-growing trees crowding fast-growing species of equal value.

Sound dead trees both standing and down.

DRINKING WATER IN SUMMER

Fountains and Other Watering Devices Should Be Placed in Shady Places in Hot Season.

During hot weather keep drinking fountains and other watering devices for poultry in shady places. Not only does the shade keep the water cooler, but it results in less evaporation. Whether the drinking receptacle is in the shade or not may determine whether the poultry have plenty of water to drink or whether they go thirsty until the attendant notices the lack of water. Successful poultry management depends on many details of which the proper care of drinking water, according to poultry specialists of the United States department of agriculture, is one of the most important.

GENERAL FARM NOTES

Rotation keeps the ground free from insect and fungous pests.

* * *

Are you systematising your work? To save time is to lengthen life.

* * *

Machinery will last twice as long if you keep it oiled, clean and adjusted.

ELEPHANT WILL FILL RADIATORS

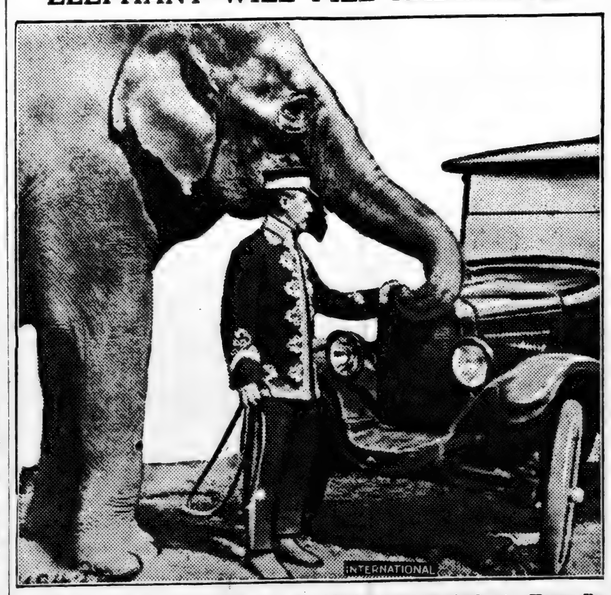

If you own an automobile you should also own an elephant. Henry Beshane, head elephant trainer of a large circus, now on a tour of the country, says "Old Buck" one of his herd, is the greatest garage assistant ever. Beshane has taught "Old Buck" to fill the radiators of the circus autos with water when necessary. "Old Buck" carries the water from a tank to the auto in his trunk. Why haul pails of water when an elephant will do the work for you?

PROVIDE ENGINE WITH LUBRICANT

Liquid in Crank Base Sometimes Thinned Out With Gasoline and Disaster Follows.

MAKE CERTAIN OF RIGHT OIL

Old Material Should Be Drawn Out and New Supply Put in for Every 1,000 Miles of Driving—Keep Close Watch on Gauge.

The wise car owner obeys his instruction book explicitly. He fills the base of his engine with lubricant when oil is necessary, as indicated by the gauge, but the instruction book does not always advise him further regarding the oiling system. At the present high cost of lubricant more instructions are necessary.

You may have liquid in the base of your engine, but is it a lubricant? Many times this liquid is a combination of cylinder oil and gasoline. Its lubricating properties are poor and should the bearings burn out through lack of oil the owner is apt to blame the oil for the trouble. Then he immediately buys oil of another grade, without knowing the real reason for his trouble.

Make Sure of Right Oil.

The best way to make sure of having the right grade of oil is to use religiously the oil recommended by the manufacturers of the particular car you drive. Depending upon the type of engine, crank-case oil should be changed regularly. Old lubricating oil should be drawn out and new oil put in for at least every 1,000 miles of driving. In special cases it is advisable to renew the oil much offener, but this is the usual length of time it may be left in the engine.

If the engine doesn't get a sufficient amount of oil it will run hot. If the driver does not notice that his oil gauge is failing to indicate, it is doubtful that he would know the engine was hot until it stopped and wouldn't run any more. In such a case he would probably find that one or two, perhaps all, of the bearings are burnt out.

Something Wrong.

When the engine is not getting enough oil it is usually because the oil supply has been allowed to run low or there is something wrong with the circulating system—either the pump is not forcing the oil to the bearings properly or the pipes are plugged or the connections are loose or the strainer is obstructed with foreign matter.

Whenever the gauge does not function properly the trouble should be investigated at once. Make sure, first of all, that there is enough oil in the crank case. Then take a careful look at the oil pipe connections to make sure that they are not leaking. If these are tight take out the oil strainer and clean it and if the trouble is still in evidence disconnect all the oil pipes and stick wires through them or blow them out with the tire pump. Finally, a better adjustment of the oil pump may be made to cause it to pump more oil, provided indications prove it to be improperly adjusted.

STEEL TO REMOVE BUSHINGS

Tool Should Be Bent Slightly Near End and Long Enough to Pass Through Knuckle.

A tool for removing steering spindle bushings may be made from a piece of ¾-inch round steel, which should be bent slightly about two inches from the end. The tool will have to be long enough to pass through the steering knuckle and leave an inch or two sticking out, on which to hammer.

REMOVE CARBON WITH COMMON WIRE BRUSH

Ordinary Scraper Is More or Less Unsatisfactory.

Special Device for Purpose Consists of Some Stranded-Wire Cable and Brass Tubing—Illustration Explains Fully.

The ordinary carbon scraper is a more or less unsatisfactory tool, especially where the only access to the piston and cylinders is through the spark-plug hole. A special tool for the purpose consists of some stranded-wire cable and a piece of brass tubing. One end of the tube is bent slightly, as indicated in the sketch, the wire

A Carbon Remover Which Has a Very Direct and Positive Action Is Made From Stranded Steel Cable.

cable is placed through the pipe, and the end frayed or untwisted. The opposite end of the cable is taped and wound with twine to afford a convenient handle.

The tool is used as illustrated; gripping the pipe with the left hand, the right hand is used to move the cable back and forth in pump fashion. The projecting prongs scour the piston head and cylinder walls.

After the carbon is pulverized, the motor is run for a few minutes with the spark plug left out, when the suction and compression of the piston blows most of the loose carbon out of the exhaust port and the plug opening. A piece of steel wire cable should be used in making this tool; soft-iron wire is not stiff enough to be effective. —Popular Mechanics Magazine.

AUTOMOBILE GOSSIP

Don't fail to keep an eye on your ammeter.

* * *

See that the oil gauge always works and that there are no oil leaks about the engine.

* * *

Attend to lubrication regularly, so the moving parts will not be dry, even for a moment.

* * *

It is remarkable what vibration will do in the way of loosening up grease cups that have gone in stiffly and apparently been absolutely secure.

* * *

After a casing has been long in use stretching sometimes results, so that it takes longer to inflate it. A stretched tire should not be pumped too tight.

* * *

The engine should never be run when the storage battery is out of the car or disconnected unless the generator has first been rendered inoperative.

* * *

Drain your engine oil every 500 to 1,000 miles. It may seem cheaper to use the old oil now that oil is higher in cost, but repairs are more costly than oil.

* * *

The starter should not be abused. If the engine does not start on the first few turns, stop and look for trouble.

"ASPIRIN"

WARNING! Unless you see the name "Bayer" on tablets, you are not getting genuine Aspirin prescribed by physicians for 20 years and proved safe by millions.

BAYER

SAFETY FIRST! Accept only an "unbroken package" of genuine "Bayer Tablets of Aspirin," which contains proper directions for Headache, Earache, Toothache, Neuralgia, Colds, Rheumatism, Neuritis, Lumbago, and for pain generally. Strictly American!

Handy tin boxes of 12 tablets cost but a few cents—Larger packages.

Aspirin is the trade mark of Bayer Manufacture of Monoaceticacidester of Salicylicacid

MERELY MAKING IT WORSE

Tommy Was Naturally Fearful as to the Consequences of Any More Interruptions.

A very junior officer was trying his first case.

"Seven days confinement to camp," he snapped.

"Beg pardon, sir," whispered the company sergeant-major. "You mustn't give a sentence like that. You—"

"All right, then, fourteen days," retorted the sub.

"But, sir," pleaded the sergeant-major, "it's not—"

"'Arf a mo', major," interposed the Tommy. "Don't check 'im again or 'e'll give me twenty-one. 'E ain't a horfficer—'e's a hauctioneer!"—London Tit-Bits.

Uneasy lies the face that wears the drug store complexion.

Uniform Berries.

"What nice large strawberries!" said the lady in the market.

"Yes, ma'am; aren't they beauties?" replied the man with the near-white apron.

"How do you sell them?"

"Fifty cents a quart, ma'am."

"And are they just the same at the bottom of the basket as on the top?"

"Oh, yes, ma'am; fifty cents a quart, just the same."

Constipation generally indicates disordered stomach, liver and bowels. Wright's Indian Vegetable Pills restore regularity without griping.—Adv.

Cross Is Right.

"The original cross-examination," remarked the mournful philosopher, "must have been the third degree procedure Eve used on Adam when her husband remained away a large part of the night sitting up with a sick friend."

Covered With Boils

Interesting Case of a Georgia Man, Who Says He Found Relief by Taking Ziron.

BOILS, pimples, sores, and other skin troubles usually denote impure blood. People with red, iron-saturated blood generally have clear, healthy skin, good complexions, rosy cheeks, and feel as well as they look.

If your blood is bad, weak in iron, the experience of this Whitfield County, Georgia, man should interest you. Mr. Frank Armstrong writes from Varnells Station:

"I wish to say that I have taken Ziron Iron Tonic, and never have regretted one cent of the money that I spent for it. Ziron certainly helped me a lot.

"When I began taking Ziron, I was covered with blood boils, and felt so bad and tired all the time. It was all I could do to go. Now I feel good, and am also well of the boils, and Ziron is what did the work."

How about your blood?

Does it lack iron?

If so, take Ziron Iron Tonic. It will put iron into your blood, help tone up your nerves, and help build up your system.

Buy a bottle of Ziron, today.

At your druggist's.

HE GOT HIS ROUTES MIXED

Negro Soldier's Amusing Explanation as to How It Was He Got His Wound.

A medical corps officer chanced upon a negro acquaintance of civil life one day in France.

"How do you like the army, Mose?" he asked.

"'S'all right so far, cap'n," replied the negro, "but Ah don' know how I'm goin' to like it when dem Germans shoots at me."

"Don't worry about that," replied the officer. "All you have to do is zigzag." And he demonstrated.

The next time the two met, the negro was in a hospital.

"What's the matter with you, Mose?" asked the officer.

"I ain't sure, cap'n, but Ah think I must have been ziggin' 'bout de time Ah oughta been zaggin'."—American Legion Weekly.

Problem to Come.

Little Harry, the pride of a Brooklyn household, was one morning engaged in a wriggling and twisting series of maneuvers to get his arms through the sleeve of an undershirt and then get it over his head. After a number of vain attempts he called upon his mother for assistance, remarking:

"Mother, when I get to be an angel and have wings how in the world am I ever to get my shirt on?"

HAD USE FOR HIS MILLION

Zeb Would at Least Employ It to Good Advantage, as Far as It Would Go.

A party of baymen gathered round the stove in a little oyster shack on the Great South bay started the old, old question of what they would do if they suddenly came into possession of $1,000,000. Some bought great ocean-going yachts; others endowed schools, and one even offered to contribute his to help out the government.

The question finally came round to old Zeb Banks, noted as the ne'er-do-well of the fishing neighborhood.

"And now, Zeb, you've been keeping pretty quiet," one of them said. "Just what'd you do if you had a million dollars?"

"Well, I don't know 'zactly," responded Zeb reflectively as he spat at the stove. "I reckon I'd pay it on my debts, 's far as it went."—Saturday Evening Post.

Gloomy Prospect.

"I hope," said the newly-made widow, wiping away a tear, "that poor, dear Thomas won't be ranged with the goats instead of the sheep."

"Of course not," replied the consolatory friend. "Thomas was a truly good man."

"Yes," sighed the widow, "but he would keep butting in."

There's no waste to

Grape-Nuts

and it saves sugar, for it contains its own sweetening

No cooking is necessary and the likable flavor of this wheat and malted barley food is equaled only by its economy.

Grocers everywhere sell Grape-Nuts.

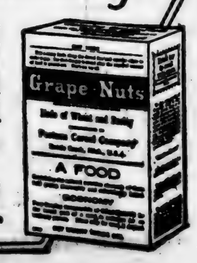

DR. THACHER'S LIVER AND BLOOD SYRUP

You're as Sick or as Well as Your LIVER

How's *your* liver? Are you constipated, bilious, grouchy? Have you dizzy spells, dull headaches, bad taste in your mouth, foul breath? If so, you need *Dr. Thacher's Liver and Blood Syrup*; which has been knocking out troubles of your sort ever since the good old southern doctor first prescribed it away back in 1852. On sale at your drug store.

You're as Old or as Young as Your BLOOD

If you would stay young in health as you grow older in years, have a care for your blood. *Dr. Thacher's Liver and Blood Syrup* puts life into your blood; purifies and enriches it; makes it tone up the whole system. Also keeps your Bowels open and is a tonic and a cleanser combined. Good for the whole family. Sold at your drug store.

Andy Anton, Thompsonville, Ill., wrote Aug. 31, 1918: "I feel that I should send in my testimonial for *Dr. Thacher's Liver Medicine*, which I have used for twelve years. Before I used it I could not do a whole days work; because I was so weak in my kidneys, but I am now strong and healthy"

J. M. Sexton, Box 147, Ocala, Fla., wrote Jan. 22, 1919: "I used a bottle of your *Dr. Thacher's Liver And Blood Syrup* in my family with a four-year-old child that had bad kidneys, caused by measles. Found it to do more good than all the medicines that I ever got hold of."

Sole Props. & Mfrs. THACHER MEDICINE CO., Chattanooga, Tenn., U. S. A.

30

Still Unsubdued.

Marian had formed the bad habit of sucking her thumb. Her parents had given considerable time and energy trying to cure her of this.

The day that a little sister arrived in the home her father said: "Now, Marian, you must never suck your thumb again, as the baby might see you, and do it, too."

Marian coolly replied: "When I want to suck my thumb I'll turn my back on her, and she will never know anything about it."

A Feeling of Security

You naturally feel secure when you know that the medicine you are about to take is absolutely pure and contains no harmful or habit producing drugs.

Such a medicine is Dr. Kilmer's Swamp-Root, kidney, liver and bladder remedy.

The same standard of purity, strength and excellence is maintained in every bottle of Swamp-Root.

It is scientifically compounded from vegetable herbs.

It is not a stimulant and is taken in teaspoonful doses.

It is not recommended for everything.

It is nature's great helper in relieving and overcoming kidney, liver and bladder troubles.

A sworn statement of purity is with every bottle of Dr. Kilmer's Swamp-Root.

If you need a medicine, you should have the best. On sale at all drug stores in bottles of two sizes, medium and large.

However, if you wish first to try this great preparation send ten cents to Dr. Kilmer & Co., Binghamton, N. Y., for a sample bottle. When writing be sure and mention this paper.—Adv.

Among the Reds.

"Vote for my candidate. He's in jail."

"Vote for mine. He's out on bail."—Louisville Courier-Journal.

Representing Them.

"Is Congressman Flubdub patriotic?"

"No, patriotism isn't the thing in his district."

If a woman would always write the postscript first it would save her the trouble of writing the letter.

Time Well Spent.

Jud Tunkins wishes to explain that he was not wasting precious time when he was sitting on the fence whittling. What he was cutting up was the family ouija board.—Washington Star.

"Cold in the Head"

is an acute attack of Nasal Catarrh. Those subject to frequent "colds in the head" will find that the use of HALL'S CATARRH MEDICINE will build up the System, cleanse the Blood and render them less liable to colds. Repeated attacks of Acute Catarrh may lead to Chronic Catarrh.

HALL'S CATARRH MEDICINE is taken internally and acts through the Blood on the Mucous Surfaces of the System, thus reducing the inflammation and restoring normal conditions.

All Druggists. Circulars free.
F. J. Cheney & Co., Toledo, Ohio.

The Roll Call.

Mrs. White—Why, what is the matter?

Mrs. Green—My husband did not return home last night and I'm afraid he's starved to death, because he had only $100 with him.

Freshen a Heavy Skin

With the antiseptic, fascinating Cuticurt Talcum Powder, an exquisitely scented convenient, economical face, skin, baby and dusting powder and perfume. Renders other perfumes superfluous. One of the Cuticura Toilet Trio (Soap. Ointment, Talcum).—Adv.

Taking the Sunny Side.

Every street has two sides, the shady side and the sunny. When two men shake hands and part mark which of the two takes the sunny side; he will be the younger man of the two.—Bulwer-Lytton.

Sore Eyes, Blood-Shot Eyes, Watery Eyes, Sticky Eyes, all healed promptly with nightly applications of Roman Eye Balsam.—Adv.

Bygones.

"We must let bygones be bygones."

"I endeavor to do so. I no longer give a thought to the time I wasted making up my mind how I would vote in the primaries."—Washington Star.

It is a sign of high intelligence to look out for the future.

Worthless people are always the more amusing.

Relief for Torpid Livers and Habitual Constipation

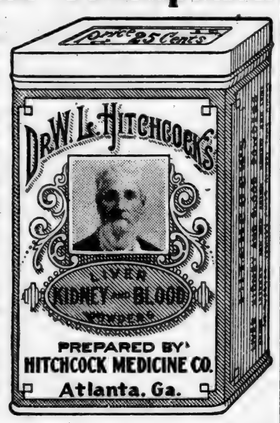

The liver is the largest and most important organ in the body, and when the liver refuses to act, it causes constipation, biliousness, headaches, indigestion, gas, sour stomach, bad breath, dysentery, diarrhoea, pains in back and under shoulder blades and under ribs on right side. These symptoms lead to colds, influenza or other serious troubles unless corrected immediately.

An inactive liver places an extra burden on the kidneys, which overtaxes them and causes the blood to absorb and carry into the system the impurities that the liver and kidneys have failed to eliminate.

When you treat the liver alone, you treat only a third of your trouble, and that is why you have to take purgatives every few nights. Calomel or other ordinary laxatives do not go far enough. If you would treat your kidneys and blood while treating the liver, you would put your entire system in order and frequent purgatives would then be unnecessary.

Dr. W. L. Hitchcock many years ago recognized these important facts, and after much study and research, compounded what is now known as Dr. Hitchcock's Liver, Kidney and Blood Powders, three medicines combined in one. This was the Doctor's favorite prescription for many years, being used by his patients with marked success. It is a harmless vegetable remedy that will not make you sick, and you may eat anything you like while taking it.

Get a large tin box from your druggist or dealer for 25 cents, under his personal guarantee that it will give relief, tone up the liver, stimulate the kidneys to healthy action and thereby purify the blood. Keep it in the home for ready use whenever any member of the family begins to feel "out of sorts." It will prove a household friend and a valuable remedy.

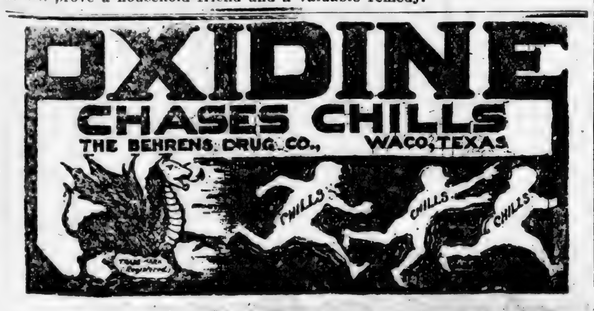

Live Stock News

FOOD VALUE OF CORN SILAGE

Crop Is More Easily Harvested and Put Into Silo Than Rye, Cowpeas or Alfalfa.

Almost any green crop can be made into silage successfully. Much care, however, must be taken to expel the air from such hollow-stemmed plants as the small cereal grains by cutting fine and packing firmly. Other crops, of which legumes are examples, are deficient in the fermentable constituents needed for palatable silage. On the other hand, a few crops, such as the saccharine sorghums, have so much sugar that unless cut at a more mature stage they have a tendency to produce sour silage.

In most parts of the United States more food material can be obtained from an acre of corn as silage than from an acre of any other crop that can be grown. Corn is more easily harvested and put into the silo than

None of Corn Corp Is Wasted in Filling a Silo.

crops like rye, clover, cowpeas, or alfalfa, and when cut for silage the maximum quantity of nutrients is preserved. Experiments have shown that corn, when siloed, lost 15.6 per cent of the dry matter, against 23.8 per cent when cut for fodder and cured in the field. Moreover, there is less waste in feeding silage than in feeding fodder, since good silage properly fed is all consumed. When corn is cut for silage the land is cleared and left ready for another crop sooner than when the corn is shocked or is husked from the standing stalk. Corn can be put into the silo at a cost not above that of shocking, husking, grinding and shredding.

Farmers' Bulletin 578 on the Making and Feeding of Silage may be had by addressing the United States department of agriculture, Washington, D. C.

SCRUB SIRE NOT ECONOMICAL

Common and Inferior Cattle Never Bring As Much Money on Market as Better Grades.

The only reason that the average person can give for using a scrub sire in any line of live stock breeding is that they think they are making money by using a cheap animal. They do not figure into the future and see that it is the offspring of this animal which will either make or lose them money. The corn breeder does not think of selecting the nubbins with which to plant his corn field. Neither can the live stock man afford to select a sire which will not produce a better and more uniform class of stuff. A glance into the live stock market will convince one that the purebred sire with the proper individual merit will be a paying investment. When common and inferior steers are selling for nine cents, a better grade of steers in the same kind of flesh are usually selling for from 10 to 11 cents. In addition to this, the better cattle usually will put on gains more economically.

CHANGE PASTURE FOR SHEEP

For Best Results It Is Imperative That Animals Have Grass Not Too Closely Bitten.

For best results it is imperative that sheep have frequent changes of pasture, that a "fresh bite" be had, that grass may not be too closely bitten, that worms therefore will be less likely to infest them and that they may have a surer supply of mineral matter as well as organic matter in their feed. Lambs especially must have new seeding each spring. On the sheep-tainted and contaminated pastures they infest themselves with worms. On new grass they escape worms and besides that, find such grass more palatable and easily masticated and digested.

RISE IN PRICES FOR HORSES

Indication of Growing Needs for Farming and Transportation—Outlook Is Good.

The rise in prices for good draft horses and mules in spite of the existence of more than twenty-one million horses and almost five million mules on farms, indicates how farming and transportation needs are growing. Good authorities predict a steady rise in prices of horses and mules for the next three years.

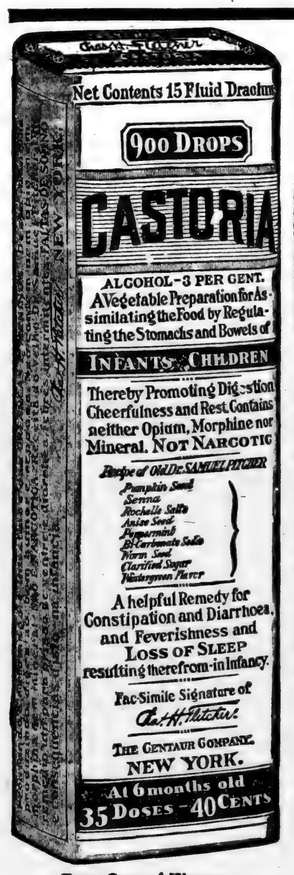

Exact Copy of Wrapper.

Children Cry For Fletcher's CASTORIA

Special Care of Baby.

That Baby should have a bed of its own all are agreed. Yet it is more reasonable for an infant to sleep with grown-ups than to use a man's medicine in an attempt to regulate the delicate organism of that same infant. Either practice is to be shunned. Neither would be tolerated by specialists in children's diseases.

Your Physician will tell you that Baby's medicine must be prepared with even greater care than Baby's food.

A Baby's stomach when in good health is too often disarranged by improper food. Could you for a moment, then, think of giving to your *ailing* child anything but a medicine especially prepared for Infants and Children? Don't be deceived.

Make a mental note of this:—It is important, Mothers, that you should remember that to function well, the digestive organs of your Baby must receive special care. No Baby is so abnormal that the desired results may be had from the use of medicines primarily prepared for grown-ups.

MOTHERS SHOULD READ THE BOOKLET THAT IS AROUND EVERY BOTTLE OF FLETCHER'S CASTORIA

GENUINE CASTORIA ALWAYS
Bears the Signature of
Chas. H. Fletcher.

THE CENTAUR COMPANY, NEW YORK CITY.

TO MEET THE EMERGENCY

Youngster Had Little Difficulty Making Up His Mind as to What He Would Do.

As the old lady strolled on the cliffs near a seaside town she came across a lad dressed in the well-known scouts' rig.

"What do they teach you in the scouts?" she asked him, with a beaming smile.

"To be manly citizens, and true to king and country," replied the lad promptly.

"And what are you going to be when you grow up, my little man?" went on his self-appointed examiner.

"A soldier, to fight for the king," was the patriotic reply.

"Very brave," applauded the old dame. "Now, suppose you saw the king's coach dashing along, with runaway horses, straight toward the edge of this cliff, what would you do?"

The youngster eyed her in disgust. Evidently she was one of those people who never imagine a boy has any sense. He determined to settle her once and for all, so he replied:

"I'd shut my eyes, and sing, 'God Save the King.'"—London Answers.

Not as She Expected.

A home town society matron of thirty-five underwent an operation this spring. On her recovery she was assured by her friends that the operation had taken ten years away from her looks. Laughingly one day she complained to the doctor: "If three hours on the operating table made me look ten years younger, why didn't you keep me there five hours and make me into a girl again?"

"Five hours there, my dear madam," soberly retorted the surgeon, "would have made you into an angel."—Indianapolis News.

Possible Explanation.

Knicker— The last census was erroneous.

Bocker—Perhaps it depends on whether they count persons or souls.

The Financial Coctie.

The unsettlement of foreign exchange has bred a considerable contempt for foreign currency in the minds of certain Americans. The American father of one Yank who had stayed in France to "clean things up" had established a generous line of credit for him. Friend Son began to hit things up rather hard, and in consequence the father received a cablegram reading: "Your son's account already overdrawn 100,000."

To which he cabled back to the bankers:

"If you mean dollars, send him home; if you mean pounds tell him to be careful; if you mean those funny little things let him have all he wants."—American Legion Weekly.

Getting His Bearings.

One day as I was driving along I heard a crack in the vicinity of the rear wheel. Upon investigation I discovered all the bearings gone.

Not being able to continue, I sat down on the running board waiting for help. Before long a seedy-looking man came along in a car making so much noise that he had difficulty in hearing me.

I called out: "Hey, mister, do you know any place near here where I can get some bearings?"

The man looked around quickly, gave me a sly wink and said: "Sure, if you know enough to keep your mouth shut."—Exchange.

Too Early.

Friend wife was coming in on the 4 a. m. train and, of course, my alarm clock failed to register. It was exactly four when I woke up and, dashing out to the garage, started the engine. Still half asleep, I threw the clutch into reverse instead of first speed and whirled through the back door and part of my neighbor's yard, bringing up with a bang almost in the middle of the sleeping tent where my neighbor's family spent their nights. My wife certainly found a warm reception when she reached home. The whole neighborhood was out to welcome her following the riot.—Chicago Tribune.

Those who have used

POSTUM CEREAL

instead of coffee during the past year are sure to be ahead in purse and are quite apt to be ahead in health.

Fair price, uniformly pleasing flavor and general table satisfaction keep Postum in first place with many a family.

"There's a Reason"

Made by
Postum Cereal Company Inc.
Battle Creek, Mich.

Established Merchants—

Increase Your Profits.

Send for this line of guaranteed new Fall and Winter Fabrics and Fashions. This is the best tailoring line for store use, and one that is bound to help you build up your sales and profits. For thirty-five years our line has helped merchants in thousands of American communities increase their business. Write for this big line at once

A. E. DAVIS
Sales Mgr.
Lock Box 483 - CHICAGO, ILL.

WHY GO HUNGRY?

If your Stomach is weak and you suffer with Indigestion, — don't sacrifice your health and comfort. You may eat anything you like, and relish it, *if you take* one or two DR. TUTT'S LIVER PILLS when required. You will digest your food; nourish and build up your System eliminating all poisonous waste matter and strengthen the stomach.

Dr. Tutt's Liver Pills

WINTERSMITH'S CHILL TONIC

SOLD FOR 50 YEARS FOR MALARIA, CHILLS AND FEVER. Also a Fine General Strengthening Tonic.
At All Drug Stores. Arthur Peter & Co., Louisville, Ky.

Liggett & Myers
KING PIN
CHEWING TOBACCO
Has that good licorice taste you've been looking for.

"Eatonic, in Four Days Did Me $20 Worth of Good"

So writes Mr. Edward W. Bragg of Mecca, Ind., who suffered from stomach troubles for a long time but could not find anything to help him, but at last had faith enough to give eatonic a test. It quickly removed the excess acids and poisonous gases from the body and the misery disappeared. Of course, when the cause of the trouble is removed, the sufferer must get well. Eatonic is quick, sure and safe, and the lasting benefits come in new strength, life and pep. Your druggist will supply you with eatonic at a trifling cost and every ailing person should get it today. Adv.

ELIXIR BABEK A GOOD TONIC And Drives Malaria Out of the System.
"Your 'Babek' acts like magic; I have given it to numerous people in my parish who were suffering with chills, malaria and fever. I recommend it to those who are sufferers and in need of a good tonic."—Rev. S. Szymanowski, St. Stephen's church, Perth Amboy, N. J. **Elixir Babek**, all druggists or by Parcel Post, prepaid, from Kloczewski & Co., Washington, D. C.

Fine Ark. Farms—Plenty timber, water, rich soil and best climate. $8 acre up. Dr. William Hicks, Cheenee, South Carolina.

BLUAL THE EASIEST
most economical way of bluing your wash. Put up in 10c and 25c packages. Send for trial package. Agents wanted. Blual Chemical Co., 280 W 53th St., N. Y. City

Men—We Teach You Barber Trade. Paying positions guaranteed; income while learning; 4 weeks' course. We own shops. (White only.) Jacksonville Barber Col., Jacksonville, Fla.

Homeseekers—Are you interested in productive farm lands, suitable for raising cattle, hogs and sheep? Adaptable for diversified farming. Splendid roads, schools, churches. Write McSwain Realty Co., Montgomery, Ala.

THE UNION-BANNER

Published every Thursday, at Clanton, Chilton County, Alabama.

W. M. WYATT and T. E. WYATT
Publishers and Proprietors.

W. M. WYATT, EDITOR.

Entered April 15, 1913, at Clanton, Alabama, as Second Class Mail Matter, under the Act of Congress of March 3rd, 1879.

SUBSCRIPTION PRICE:

One Year, ... $1.50
Six Months, ... 1.00
[Strictly Cash in Advance]

ALL SET FOR THE RACE

Now that the Republican campaign in Chilton County has been formally launched by the Executive Committee; the candidates having selected their campaign manager and a county campaign committee and a further impetus having been given our cause in the great speaking and rally here last Friday, every Republican in the county should now proclaim himself ready for the fray and be prepared to march forth at any minute to carry out the plans of the campain in electing the Republican ticket all the way from Wiley Littlejohn and Charley Walker up to Harding and Coolidge.

Our campaign manager and his committee are going to have a big job in laying out all the work that is necessary to be done in this campaign. It is going to be no little task if the interests of the Republican party are properly protected and held secure. This is a crucial time in the politics of our county, the like of which none of us have ever seen. The enfranchisement of the women, however rosy it may make the path of politics look for the future, and however much it may purify the ballot box, certainly has placed a burden upon our shoulders for the present. The women must be educated in the ways of politics. It will take smooth persuasion to get many of them to assume their new privileges and obligations. Those of the women who are willing to take up the work must be enlisted so their help may be employed in enlisting the others.

The whole situation taken together is big enough to give us everyone employment from now till the November election. There is no time for side issues. The main job must be done and finished without a single leak if we are to be as secure in the future as we have been in the past.

The New York Times asserts that "there are few real differences between Republicans and Democrats relative to the league of nations." True, but these differences are not only real but vitally important. The Democrats insist upon "the" leage of nations—the Wilson league, without any effective reservations. The Democrats want no peace treaty unless it contains the league covenant. The Democrats want no international tribunal except that provided for in the Wilson league scheme. The Democrats want the United States to be bound to go to war when and where a league council may direct, and for any cause that the league council may deem sufficient. The Democrats want the United States to make the "supreme sacrifice." These are only a few items, it is true. But concerning these demands of the Democrats the Republicans reply that they desire to declare peace now, that they desire then to take up the perfection of international agrements for the preservation of peace and for disarmament, but without sacrificing the right of America to go to war or not as she may see fit from time to time as causes may justify. These are only a few differences, it is true, but they are real, as the Times admits.

Mr. Cox seems to have fairly won the distinction of being the supreme denouncer of the United States. He denounces the Senate for insisting upon the preservation of American independence. He denounces the Republican congress for not reducing taxes when his party's administration was trying to get larger appropriations than congress would grant. He denounced imaginary Republican campaign contributions although his own party, in control of the executive departments, has sent campaign publicity matter under penalty envelope free of postage at government expense and in violation of law. He denounces the Republican proposal to return to peace as quickly as a declaration of peace can be adopted and signed. He denounces child labor although states ruled by his own party have been slowest in the enactment of legislation for the promotion of child welfare. He denounces the high cost of living which his party failed to reduce in accordance with its pledges. He denounces the profiteers whose profits were enhanced by the methods adopted by an administration which his party controlled. He denounces Republican senators whose popular endorsements at the polls surpass his own fondest hopes. As an all-round denouncer Mr. Cox is in a class by himself, but he will find that the country is looking for something besides a denouncer as occupant of the white house.

Emmett C. Powell, who is now on the force of the Tuscaloosa News, was in Clanton Sunday and Monday visiting relatives and friends. Powell is one of the best printers ever graduated from the craft in the Clanton shops and he has a good position on The News as linotype operator. His wife and two boys accompanied him on his brief visit to home folks.

YES SIR, FRITZ IS A DANDY

Solicitor J. F. Thompson made a political speech in Columbiana, Shelby County, last week where he met Judge L. H. Reynolds of Chilton and Judge A. P. Longshore of Shelby, both prominent republicans, where they discussed the political issues that now confront the people of the country and which will be decided at the polls in November. From what we can learn, the interest of the Democrats was well handled. Mr. Thompson is an able and convincing speaker and will probably be drafted by the national committee for speeches in other states.—Centerville Press.

If Fritz said anything about the issues that now confront the people, we failed to hear it; and we sifted every word he uttered. All we got from his "well handled interest of the Democrats" was a mess of old rot about nigger and Civil War Reconstruction, which we figger don't concern the people of the country very much now. If he is drafted to make speeches for the Democrats in other states, he will make a fine showing if he "hits and runs" like he did over in Shelby last Saturday. If he is going to other states to speak for the Democrats, why don't he come to Chilton County and speak against Judge Reynolds; or why don't he accept the challenge that has been extended him to speak against Reynolds in his own county, Bibb?

WOMEN WILL VOTE

All the argument in regard to woman suffrage has been concluded. The National Constitutional Amendment granting women the ballot has been ratified by the required number of states, Tennessee last week being the thirty-sixth state to give the proposition its legal endorsement. It now remains but to work out the details of their qualification and registration, and the women of the county will be on a par with the men in going to the ballot box and expressing their opinions about political matters.

The Governor of Alabama has called an extra session of the Legislature to convene on September 14th, for the purpose of setting out the details of how women shall be qualified in Alabama, and making our suffrage laws to conform to the National Constitutional Amendment. Already women are registering over the state. There have been quite a number to register in Chilton County.

Yea, verily, the long-talked of thing called women suffrage is now upon us, and the politicians are wondering what difference it is going to make. We will see by and by.

As for us we are willing to see the women take a hand in the afairs of government in our country. If they can improve upon what the men have done, we shall be glad. We feel confident they will not make matters any worse.

MT. PLEASANT

Farmers are beginning to harvest their crops and hope prices will be sufficient to pay for the year's labor.

Misses Eula. Hattie and Erazelle Foshee are attending the high school at Clanton, which started this week.

Mrs. Rufus Downs spent Saturday with Mrs. Mandy Foshee.

Mrs. L. O. Vickers has returned home after a weeks visit to Birmingham.

Mr. Lindsey Thompson of Birmingham spent Sunday with his mother, Mrs. Mary Thompson.

Quite a number of ladies from here attended the speaking at the court house last Friday and all expressed themselves as being against the "league of nations" and that means of course against the Democratic party.

H. F. Thompson and family of Clanton, Misses Nora and Lona and Lake Thompson of Selma spent last Sunday with Mrs. J. H. Duncan.

G. W. Melton, who is working in Coosa County spent Saturday and Sunday at home.

Misses Carolyn Jones and Elizabeth Reden of Ensley are the guests of Mr. and Mrs. B. G. Jones, the parents of the former, near Lock 12, this week.

FRIENDSHIP BAPTIST CHURCH

In connection with the regular prayer meeting preaching will be held at Friendship Church next Sunday night. Rev. F. A. Ellison will preach at 8 o'clock, p.m.

There is fast increase in both attendance and interest at the services at this place. Prayer services are held every Sunday night at 7 o'clock. Regular preaching services are held on the Fourth Sunday and Sunday night.

Everybody invited to attend all of these services.

Mrs. Pitts of Columbiana is visiting relatives in Clanton.

Mrs. L. H. Reynolds spent Tuesday in Montgomery.

CANDIDATES FOR COUNTY OFFICES ON REPUBLICAN TICKET.

For Tax Assessor
S. M. PATE

For Tax Collector
J. TOM ROCKETT

For County Commissioner
Third District
CHAS. T. WALKER

For County Commissioner
Fourth District
J. WILEY LITTLEJOHN

Members County Board of Education
L. A. CALLOWAY
J. L. VINES

NOTICE OF SPECIAL ELECTION

To be Held in School District Number Twenty-Three of Chilton County, Alabama.

Notice is hereby given that a special election will be held at the regular voting place in Maplesville in District No. 23 of Chilton County, Alabama, on the 20th day of September, 1920, to determine whether or not a special district tax of thirty cents on each one hundred dollars worth of taxable property shall be levied and collected annually on the taxable property of said district for the present tax year and continuing for a period of ten years. Said levy is proposed to be made for public school purposes within said district. The boundary of said District Twenty-Three is as follows:—Beginning at the north west corner of Section 6, Township 21, Range 12, thence east four miles to the north east corner of Section 3, Township 21, Range 12, thence south two miles to the north west corner of Section 14, Township 21, Range 12, thence east one and one-half miles to the north east corner of the NW¼ of Section 13, Township 21, Range 12, thence south one mile to the south east corner of the SW¼ of Section 13, Township 21, Range 12, thence east one-half mile to the north east corner of Section 24, Township 21, Range 12, thence south one mile to the south east corner of Section 24, Township 21, Range 12, thence west one mile to the south west corner of Section 24, Township 21, Range 12, thence south one mile to the south east corner of Section 26, Township 21, Range 12, thence west five miles to the south west corner of Section 30, Township 21, Range 12, thence north five miles to point of beginning.

This the 19th day of August, 1920.

J. L. GORE,
Sheriff Chilton County, Ala.

CLANTON TO LOCK 12 CAR LINE

I am now operating a passenger automobile between Clanton and Lock 12 on regular schedule every day, as follows: Leave Lock 12 at 7 o'clock, a.m., arrive Clanton at 8. Leave Clanton at 10:30, arrive Lock 12 at 11.30 a.m. Leave Lock 12 at 3:30 p.m. and arrive at Clanton 4:30. Leave Clanton 5:30 arrive Lock 12 at 6:30 p.m. Price $1 for through trip. Other prices on road according to distance. Pick up passengers any place on line. 9-9-2t-pd W.M. HEATH.

CLANTON BAPTIST CHURCH

Services will be held next Sunday as usual—morning at 11 a.m. and evening at 7:45 p.m. The morning subject will be "The Making of a Home" and at night an illustrated sermon with the stereopticon on "The Meanest Man in Town." Please come on time to get a seat. A very nice congregation was present at the service last Sunday night. Sunday School is held at 10 a.m., The Sunbeam Band at 2:30 p.m., the Junior B. Y. P. U. at 4 p.m. All these services are open to the public and everybody is cordially invited, if you are a baptist living in the church and participate in the full fellowship of the church.

P. G. CARTER, Pastor.

LIBERTY HILL SINGING

The Liberty Hill Singing Society met Sunday afternoon, Sept. 5th, with a large crowd. The chairman being absent, Prof. C. C. Parrish was appointed chairman for the afternoon. Directors for the afternoon were Profs. Blanco Durbin, Glover Smith, Calvin Parrish. Organists were Miss Zelma Lowery and C. C. Parrish. We had several visitors with us whom we were glad to see. We invite them to come again.

THE BAPTIST STATE PAPER

During the month of September an intensive campaign for renewals and new subscribers to the Alabama Baptist will be put on in this county. The Rev. P. G. Carter of Clanton is the organizer for Chilton County and the Unity Association. A few four minute speakers have ben appointed to cooperate with the local churches and meet with them on their regular meeting days to lay this very important matter before them. In the event that one of the speakers is not able to reach the church on that day the pastor is requested to lay the matter before his congregation and take subscribtions and renewals at that meeting. The regular subscription price is $2.00 per year but during the campaign renewals and subscriptions will be received at the club rate of $1.50.

Last fall when the simultaneous campaign was put on all over the South the Alabama Baptist added more new subscribers than any paper. If you are not reached in any other way send your name and subscription to Rev. P. G. Carter, Clanton, Ala., who will see that you are credited at the regular club rate, and receive the paper in due course.

Omar Reynolds left Monday for University of Alabama, where he will resume his studies for the coming session.

NOTICE TO PUBLIC

In order to give the good people all over the county a chance to purchase some of my Fuller Brushes, which I am advertising, I will demonstrate and advertise on the streets of Clanton, on Saturdays while I am here. So be sure that you come and see my line of Fuller Brushes whether you buy or not. I also have a brush that I give you absolutely free. So don't miss this golden opportunity which I am offering you. Come and see my line of sanitary brushes absolutely guaranteed to give perfect satisfaction or your money back.

H. C. VANCE, Salesman.

A PROCLAMATION

STATE OF ALABAMA

EXECUTIVE DEPARTMENT.

WHEREAS, The Legislature of Alabama, at its regular session in the year 1919, ordered an election by the qualified electors of the State of Alabama, upon a certain proposed amendment to the Constitution of Alabama, which is herein set forth, to be held at the general election in November, 1920; and,

WHEREAS, Notice of such election together with the proposed amendment is required by law to be given by proclamation of the Governor;

NOW, THEREFORE, I, Thomas E. Kilby, Governor of the State of Alabama, do hereby give notice, direct and proclaim that at the general election in November, 1920, an election will be held for the vote of the qualified electors of the State of Alabama, in the manner, form and places required by law, upon the following amendment to the Constitution of Alabama, viz:

"Section 1. The several counties in the State shall have power to levy and collect a special county road tax not exceeding fifty cents on each one hundred dollars worth of taxable property in such counties in addition to that now authorized or that may hereafter be authorized for public road purposes; provided, that of such tax, the time it is to continue and the purpose thereof shall have been first submitted to the vote of the qualified electors of the county, and voted for by a majority of those voting at such election.

"Section 2. The funds arising from the special county road and bridge tax levied and collected by any county shall be apportioned and expended by the courts of county commissioners or boards of revenue of such county in the following manner, to-wit: Fifty per cent of said taxes levied and collected shall be used for maintenance of roads and bridges, and the remaining part shall be used in constructing roads, bridges, culverts, etc., as such boards of revenue or courts of county commissioners may direct.

"Section 2½. Twenty-five per centum of all moneys derived from property lying within municipalities and arising from the tax proposed herein shall be paid to such municipality and shall by it, be expended for upkeep of its streets.

"Section 3. That the court of county commissioners, boards of revenue, or other governing body of such county may, or upon written petition of ten per centum of the qualified voters of any county shall call and submit said election provided for and authorized by sections one and two hereof to the qualified electors of such county either at the same time of the general election, or at a special election called for that purpose; provided, that said election shall be called and held in accordance with the law now or that may hereafter be enacted governing county bond elections, and in conformity with the general election laws of the State."

IN WITNESS WHEREOF, I have hereunto set my hand and caused the Great Seal of the State to be affixed at the Capitol in the City of Montgomery, on this the 27th day of August, One Thousand Nine Hundred and Twenty.

THOS. E. KILBY,
Governor.

(Seal)

By the Governor:
WM. P. COBB,
Secretary of State.

Mr. and Mrs. Reuben Reynolds are visiting relatives here.

Womans Missionary Meets.

A very interesting meeting of the Womens Missionary Society was held Monday evening at the home of Mrs. M. A. Gore. Several matters of interest were discussed. After the business session Mrs. Gore assisted by Mrs. White, served sandwiches and tea.

Wallace Jones, Dick Hayes, and Rother Harris left Tuesday morning for Tuscaloosa to attend the University of Alabama this winter.

Fonza Cunningham of Anniston spent this week-end in Clanton.

APPLICATION FOR PARDON

Notice is hereby given by the undersigned, who was convicted at the October, 1919 term of the Circuit Court of Chilton County for assault and battery, and sentenced to six months hard labor for the county, that he will make application to the Governor of Alabama for pardon or parole. ALBERT GORE. 9-2-4t

---

Evans Edwards left for Auburn on Tuesday to study civil engineering.

Carey Speer left Sunday evening for Auburn where he will study pharmacy this winter.

Cheaper Cattle
Cheaper Steak

I WANT TO SAY TO MY CUSTOMERS AND FRIENDS IN CLANTON AND CHILTON COUNTY THAT OWING TO THE RECENT DTCLINE IN THE PRICE OF CATTLE I AM ABLE TO REDUCE MY PRICES ON STEAK TO 20c AND 25c A POUND

YOUR FUTURE PATRONAGE WILL BE APPRECIATED, AND WILL RECEIVE MY PERSONAL PROMPT ATTENTION.

G. O. McKEE
CLANTON, - ALABAMA.

Stop in when you're passing

Learn about this plan

Spend wisely – and own

The NEW EDISON

"The Phonograph with a Soul"

There's a way of spending money that spreads incomes over bigger "sandwiches."

Big business calls it financing.

Government calls it budget-making.

We call it the *Budget Plan.*

Would you like to own a New Edison?

Our Budget Plan will show you how to "swing" the purchase, without cutting in on your present necessary expenditures.

Now is a good time to buy. The New Edison has advanced in price less than 15% since 1914; this includes War Tax. Mr. Edison has kept prices down by absorbing increased costs out of his own pocket.

UPCHURCH DRUG COMPANY
Clanton, Ala.

NEW YORK STORE

BIG SALE SPECIAL FOR SATURDAY and MONDAY

Mens Blue Work Shirts, Now selling for	$1.20	35c Mens Hose, Now selling for	20c
Heaviest Blue Overalls, Now selling for	$2.45	One lot Ginghams Dresses, Now selling for	$2.69
Heaviest Unionalls, Now selling for	$4.45	72 x 90 Sheets, Special, Now selling for	$1.45
25c Mens Hose, Now selling for	15c	$1.25 Boys Blouses, Now selling for	85c

We have a very large stock of Shoes for the entire family. We have marked them down very low, special for this sale.

Our full lines of Mens Fall Suits, the newest styles and the most complete line in this county, which we have marked down very low for this sale. If you are thinking of buying, see us and save money and get the newest styles.

We have received our full line of Ladies Suits and Dresses for Fall, and now have them on display. Come in and see them. Our prices will make you buy.

WE WILL BE PLEASED TO SHOW YOU THAT AT ALL TIMES WE TRY TO KEEP DOWN THE PRICES.

OUR GOODS MUST BE SATISFACTORY TO OUR CUSTOMERS.

New York Store

CLANTON, - - - - - ALABAMA

Ride

30 x 3½ Cor... Fabric, All...

30 x 3½ Cor... Fabric, Anti-...

If you don't belie... Collar, a Frazzled H... clothes and try to ge... friends. You'll get a ... On the contrary, it raise the standard of yo... position or an advance ... We've got the styli... Store—

WE KEEP U... WE...

Clanton Mer...

"The Big...

CLA...

ROBINSON CEMETERY

All who are interested in the ... inson Cemetery will meet on ... day, September 4, for the purp... cleaning off same.

J. P. BEAN

---

666 cures Malaria, Chills, ... Bilious Fever, Colds and LaG... It kills the parasite that caus... fever. It is a splendid laxativ... general Tonic.—adv. 8-...

APPLICATION FOR PARDON

Notice is hereby given by the undersigned, who was convicted at the October, 1919 term of the Circuit Court of Chilton County for assault and battery, and sentenced to six months hard labor for the county, that he will make application to the Governor of Alabama for pardon or parole. ALBERT GORE. 9-2-4t

Evans Edwards left for Auburn on Tuesday to study civil engineering.

Carey Speer left Sunday evening for Auburn where he will study pharmacy this winter.

...le
...per Steak

...TOMERS AND FRIENDS IN ...TY THAT OWING TO THE ...OF CATTLE I AM ABLE TO ...O 20c AND 25c A POUND. ...WILL BE APPRECIATED, ...ONAL PROMPT ATTENTION.

...McKEE
ALABAMA.

Learn about this plan

...wisely
...wn
...EDISON
...h with a Soul"

...spending money ...omes over bigger

...t financing.
...it budget-making.
...dget Plan.
...n a New Edison?
...ill show you how to ...e, without cutting in ...sary expenditures.
...to buy. The New ...in price less than 15% ...udes War Tax. Mr. ...es down by absorbing his own pocket.

...H DRUG COMPANY
...nton, Ala.

...TORE
FOR
...ONDAY

...	20c
...ns Dresses,	2.69
..., Special,	1.45
...ses,	85c

...s and save money and get ...es.
...eived our full line of Ladies ...es for Fall, and now have ...y. Come in and see them. make you buy.

...AT AT ALL TIMES WE ...OUR CUSTOMERS.

...ore
...LABAMA

Ride *Farther* on Goodyear Tires in Your Small Car

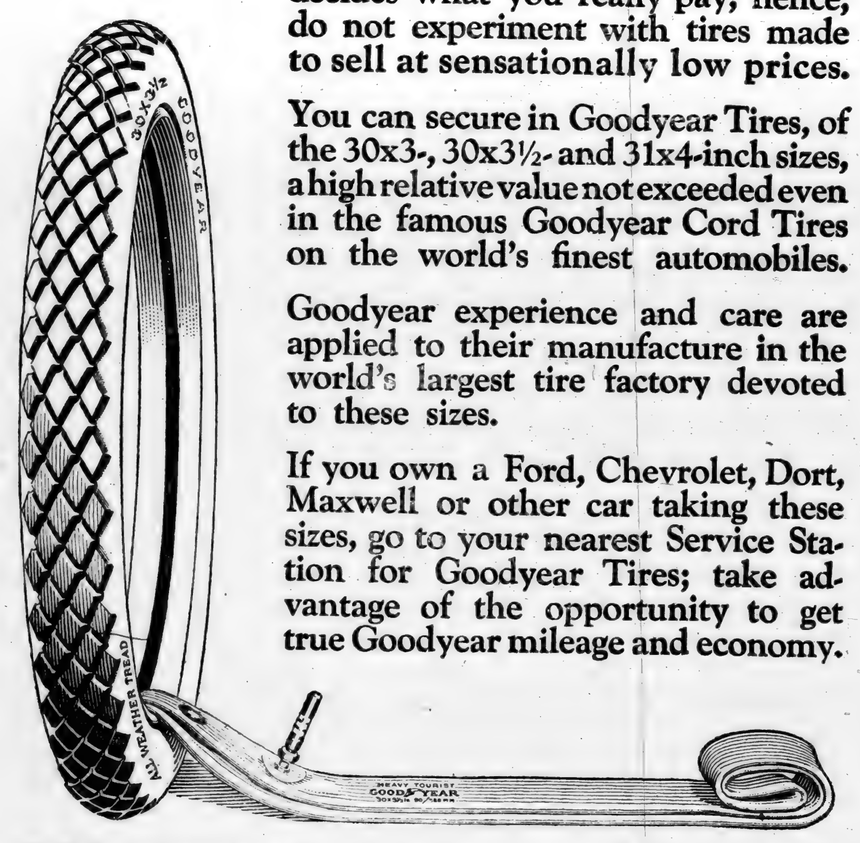

It is tire performance, not price, that decides what you really pay; hence, do not experiment with tires made to sell at sensationally low prices.

You can secure in Goodyear Tires, of the 30x3-, 30x3½- and 31x4-inch sizes, a high relative value not exceeded even in the famous Goodyear Cord Tires on the world's finest automobiles.

Goodyear experience and care are applied to their manufacture in the world's largest tire factory devoted to these sizes.

If you own a Ford, Chevrolet, Dort, Maxwell or other car taking these sizes, go to your nearest Service Station for Goodyear Tires; take advantage of the opportunity to get true Goodyear mileage and economy.

30x3½ Goodyear Double-Cure Fabric, All-Weather Tread $23.50
30x3½ Goodyear Single-Cure Fabric, Anti-Skid Tread $21.50

Goodyear Heavy Tourist Tubes cost no more than the price you are asked to pay for tubes of less merit—why risk costly casings when such sure protection is available?
30x3½ size *in waterproof bag* $4.50

GOODYEAR

Indigestion

Many persons, otherwise vigorous and healthy, are bothered occasionally with indigestion. The effects of a disordered stomach on the system are dangerous, and prompt treatment of indigestion is important. "The only medicine I have needed has been something to aid digestion and clean the liver," writes Mr. Fred Ashby, a McKinney, Texas, farmer. "My medicine is

Thedford's
BLACK-DRAUGHT

for indigestion and stomach trouble of any kind. I have never found anything that touches the spot, like Black-Draught. I take it in broken doses after meals. For a long time I tried pills, which grinded and didn't give the good results. Black-Draught liver medicine is easy to take, easy to keep, inexpensive."

Get a package from your druggist today—Ask for and insist upon Thedford's—the only genuine.

Get it today.

E 84

LAND FOR SALE

94 acres of good farm, fruit and truck land, 15 acres open land balance woodland; 1 good dwelling house and barn with good well of water; 1 registered short horn bull 3 years old, good condition, 1 half breed short horn bull 8 months old, 10 head beef cattle. Near good market, can sell anything you produce; surrounded by rolling mill, R.R. yard and coal mines with a monthly pay roll of about $100,000. Will sell all or any part of this. For further particulars call or write MULLINS BROS., 8-26-4t-pd Helena, Ala.

Rub-My-Tism is a great pain killer. It relieves pain and soreness caused by Rhumatism Neuralgia, Sprains etc.

LODGES

MASONIC FRATERNITY

Clanton Lodge A. F. & A. M. meets First Saturday night in each month.

Clanton Chapter, R. A. M. meets Third Saturday night in each month.

Clanton Commandery Knights Templar meets Second and Fourth Tuesday nights in each month.

ODD FELLOWS

Clanton Lodge No. 304, I.O.O.F. meets Second and Fourth Saturday nights in each month.

Magnolia Encampment No. 75, I. O.O.F., meets the First Thursday night in each month.

RED MEN

Waxahatchie Tribe No. 9, I.O.R.M. meets Tuesday night of each week.

666 has more imitations than any other Chill and Fever Tonic on the market, but no one wants imitations. They are dangerous things in the medicine line.—Adv. 8-19-10t

PROFESSIONAL CARDS

F. B. COLLIER
Attorney-at-Law
Wilson Bldg.
CLANTON, ALA.

DR. T. M. DENNIS
Veterinarian,
CLANTON, ALA.
Peoples Telephone

GRADY REYNOLDS
Attorney at Law
County Treas. Office in Court House.
CLANTON, ALA.

CRUMPTON & WILSON
Dentist
Office in Wilson Building
Clanton, Ala.

J. B. ATKINSON
Attorney - at - Law
Wilson Building
Clanton, Ala.

LAWRENCE F. GERALD
Attorney-at-Law
Johnson Bldg.
CLANTON, ALA.

DR. V. J. GRAGG.
Special Attention Given to the Diseases of Women & Surgery
CLANTON, ALA.

W. W. FOX, Auctioneer,
Only Licensed Auctioneer in Chilton County. Will put on sales anywhere in County any day except Sundays.
Sales every Saturday at Fox Auction House, Clanton.

A. C. SMITH
Attorneys At Law
General Practice
Clanton, - - - - - Alabama.

666 quickly relieves Constipation, Billiousness, Loss of Appetite and Headaches, due to Torpid Liver. 10t

If you don't believe this, go out wearing a Soiled Collar, a Frazzled Tie, a "bum" hat and "seedy" suit of clothes and try to get a job, even from one of your old friends. You'll get a quick sure turn down.

On the contrary, if you need a job or want a "raise" raise the standard of your apeparance and you'll get the position or an advance in salary.

We've got the stylish clothes you need. And in our Store—

WE KEEP UP THE QUALITY;
WE KEEP DOWN THE PRICE.

Clanton Mercantile Company
"The Big Bargain Store"
CLANTON, ALA.

NOTICE OF SPECIAL ELECTION

To be Held in School District Number Sixty-Six of Chilton County, Ala.

Notice is hereby given that a special election will be held at the regular voting place in Thorsby, Alabama, in School District No. Sixty-Six of Chilton County, Alabama on the 20th day of September, 1920, to determine whether or not a special district tax of thirty cents on each one hundred dollars worth of taxable property shall be levied and collected annually on the taxable property of said district for the present tax year and continuing for a period of ten years. Said levy is proposed to be made for public school purposes within said district. The boundary of said District No. 66 is as follows: Beginning at the north east corner of the SW¼ of the NE¼ of Section 30, Townhip 23, Range 14, thence south one-fourth mile to the south west corner of the SE¼ of the NE¼ of Section 30, Township 23, Range 14, thence east one-fourth mile to the south east corner of the NE¼ of Section 30, Township 23, Range 14, thence south one and one-half miles to the south east corner of Section 31, Township 23, Range 14, thence east one-half mile to the north east corner of the NW¼ of Section 5, Township 22, Range 14, thence south one and one-half miles to the south east corner of the NW¼ of Section 8, Township 22, Range 14, thence west two and one-half miles to the south west corner of the NW¼ of Section 12, Township 22, Range 13, thence north two miles to the north east corner of the SE¾ of Section 35, Township 23, Range 13, thence west one-fourth mile to the south west corner of the SE¾ of the NE¼ of Section 35, Township 23, Range 13, thence north one-half mile to the north west corner of the NE¼ of the NE¼ of Section 35, Township 23, Range 13, thence east one-fourth mile to the south west corner of Section 25, Township 23, Range 13, thence north one-half mile to the north west corner of the SW¼ of Section 25, Township 23, Range 13, thence east one-fourth mile to the south east corner of the SW¼ of the NW¼ of Section 25, Township 23, Range 13, thence north one-fourth mile to the north west corner of the SE¼ of the NW¼ of Section 25, Township 23, Range 13, thence east one and one-half miles to point of beginning.

This the 19th day of August, 1920.
J. L. GORE,
Sheriff of Chilton County, Ala.

Rub-My-Tism is a powerful antiseptic; it kills the poison caused from infected cuts, cures old sores, tetter, etc. 8-19-10t

NOTICE OF SPECIAL ELECTION

To be Held in School District Number Forty-Four of Chilton County, Ala.

Notice is hereby given that a special election will be held at Union Point School House in Union Point School District No. 44 of Chilton County, Alabama, on the 20th day of September, 1920, to determine whether or not a special district tax of thirty cents on each one hundred dollars worth of taxable property shall be levied and collected annually on the taxabye property of said district for the present tax year and continuing for a period of three years. Said levy is proposed to be made for public school puropses within said district. The boundary of said Ditrict No. 44 is as follows: Begnning at the north west corner of Section 16, Township 22, Range 15, thence east two and one-fourth miles to north east corner of NW¼ of the NW¼ of Section 14, Township 22, Range 15, thence south one and one-fourth miles to the south east corner of the NW¼ of the NW¼ of Section 23, Township 22, Range 15, thence west one-fourth mile to the south west corner of the NW¼ of the NW¼ of Section 23, Township 22, Range 15, thence south one-half mile to the south east corner of the NE¼ of the SE¼ of Section 22, Township 22, Range 15, thence west one-half mile to the north west corner of the NE¼ of the SE¼ of Section 22, Township 22, Range 15, thence west one-fourth mile to the south west corner of the SW¼ of the SE¼ of Section 22, Township 22, Range 15, thence south three-fourths mile to the south east corner of the NW¼ of Section 27, Township 22, Range 15, thence west one-half mile to the south west corner of the NW¼ of Section 27, Township 22, Range 15, thence south one-fourth mile to the south east corner of the NE¼ of the SE¼ of Section 28, Township 22, Range 15, thence west one and one-fourth miles to the south west corner of the NE¼ of the SE¼ of Section 29, Township 22, Range 15, thence north one and one-fourth miles to the north west corner of the NE¼ of the SE¼ of Section 20, Township 22, Range 15, thence east one-fourth mile to the south east corner of the NE¼ of Section 20, Township 22, Range 15, thence north one and one-half miles to point of beginning.

This the 19th day of August, 1920.
J. L. GORE,
Sheriff of Chilton County, Ala.

FOR SALE—One six-eye Grand Washington Range, everlasting fire box, economical wood burner, bakes perfectly—none better. Also one golden oak bed, one set springs; one typewriter. Mrs. R. O. Headley, Clanton, Ala.

ROBINSON CEMETERY

All who are interested in the Robinson Cemetery will meet on Saturday, September 4, for the purpose of cleaning off same.
J. P. BEAN.

666 cures Malaria, Chills, Fever, Bilious Fever, Colds and LaGrippe. It kills the parasite that causes the fever. It is a splendid laxative and general Tonic.—adv. 8-19-10t

LAND FOR SALE—210 acres, 55 acres open, 1 1-2 miles northwest of Mulberry Church, 7 miles northeast of Maplesville. If interested call or see J. T. COBERN, 9-9-2t-pd. Maplesville, R. 1.

FOR SALE—Indian Motorcycle, 1916 model, 3-speed power-plus motor, good running shape. Can see it at my house at Lomax, Ala. 1t. W. H. NOBLES.

Chevrolet "Four-Ninety" Touring

$795 f. o. b. Flint, Mich.

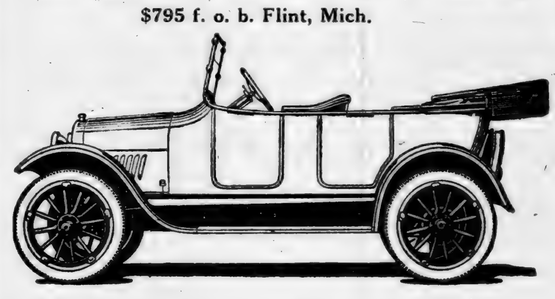

A fully equipped easy riding Touring Car with ample power for all transportation needs.

Chevrolet One-Ton Truck

$1325, F.O.B., FLINT, MICH.

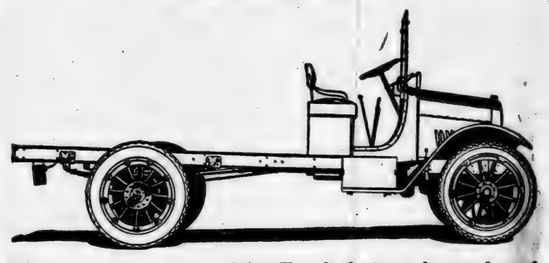

Here is a one-ton worm drive Truck that can be used profitably for all purposes where quick and economical delivery is vitally necessary.

We have these cars and trucks for sale now.

Downs Hardware Co.
CLANTON, ALA.

Apprehension is avoided by

MOTHER'S FRIEND

A preparation of penetrating oils and medicinal ingredients which is used to render the muscles, cords and tendons pliable—thus greatly reducing tension. The period should be one of calm repose as the new dawn draws nearer. **Mother's Friend** is used externally.

At all Druggists.

Special Booklet on Motherhood and Baby free. Bradfield Regulator Co., Dpt. F-15, Atlanta, Ga.

NOTICE OF SPECIAL ELECTION

To be Held in School District Number Thirty-Seven of Chilton County, Alabama.

Notice is hereby given that a special election will be held at Isabella School House in Isabella School District No. 37, of Chilton County, Alabama, on the 20th day of September, 1920 to determine whether or not a special district tax of thirty cents on each one hundred dollars worth of taxable property shall be levied and collected annually on the taxable property of said district for the present tax year and continuing for a period of ten years. Said levy is proposed to be made for public school purposes within said district. The boundary of said District No. 37 is as follows: Beginning at the north east corner of Section 28, Township 22, Range 13, thence south one mile to the north west corner of Section 34, Township 22, Range 13, thence east one mile to the north east corner of Section 34, Township 22, Range 13, thence south one mile to the south east corner of Section 34, Township 22, Range 13, thence west one-half mile to the north west corner of the NE¼ of Section 3, Township 21, Range 13, thence south one and one-fourth miles to the south east corner of the NE¼ of the NW¼ of Section 10, Township 21, Range 13, thence west one-fourth mile to the south west corner of the NE¼ of the NW¼ of Section 10, Township 21, Range 13, thence south one-half mile to the south west corner of the NE¼ of the SW¼ of Section 10, Township 21, Range 13, thence east three-fourths mile to the south east corner of the NE¼ of the SE¼ of Section 10, Township 21, Range 13, thence south one mile to the south east corner of the NE¼ of the SE¼ of Section 15, Township 21, Range 13, thence west three-fourths mile to the north west corner of the SE¼ of the SW¼ of Section 15, Township 21, Range 13, thence south three-fourths mile to the south east corner of the SW¼ of the NW¼ of Section 22, Township 21, Range 13, thence west three and one-fourth miles to the south west corner of the NW¼ of Section 19, Township 21, Range 13, thence north one-half mile to the north east corner of fractional Section 24, Township 21, Range 12, thence west to the north west corner of fractional Section 24, Township 21, Range 12, thence north four miles to the north west corner of fractional Section 36, Township 22, Range 12, thence east to the north east corner of fractional Section 36, Township 22, Range 12, thence north one mile to the north west corner of Section 30, Township 22, Range 13, thence east three miles to point of beginning.

This the 19th day of August, 1920.

J. L. GORE,
Sheriff of Chilton County, Ala.

NOTICE OF SPECIAL ELECTION

To be Held in School District Number Thirteen of Chilton County, Ala.

Notice is hereby given that a special election will be held at Enterprise School House in Enterprise School District No. 13 of Chilton County, Alabama, on the 20th day of September, 1920, to determine whether or not a special district tax of thirty cents on each one hundred dollars worth of taxable property shall be levied and collected annually on the taxable property of said district for the present tax year and continuing for a period of ten years. Said levy is proposed to be made for public school purposes within said district. The boundary of said District Thirteen is as follows: Beginning at the north west corner of the SW¼ of Section 35, Township 21, Range 14, thence east three miles to the north east corner of the SE¼ of Section 31, Township 21, Range 15, thence south three-fourths mile to the north west corner of the SW¼ of the NW¼ of Section 5, Township 20, Range 15, thence east one-fourth mile to the north east corner of the SW¼ of the NW¼ of Section 5, Township 20 Range 15, thence south three-fourths mile to the south east corner of the SW¼ of the SW¼ of Section 5. Township 20, Range 15, thence west one-fourth mile to the south west corner of Section 5, Township 20, Range 15, thence south two miles to the south east corner of Section 18, Township 20, Range 15, thence west two and three-fourths miles to the south west corner of the SE¼ of the SW¼ of Section 14, Township 20, Range 14, thence north two miles to the north east corner of the NW¼ of the NW¼ of Section 11, Township 20, Range 14, thence west one-fourth mile to the south west corner of Section 2, Township 20, Range 14, thence north one and one-half miles to point of beginning.

This the 19th day of August, 1920.

J. L. GORE,
Sheriff Chilton County, Ala.

NOTICE OF SPECIAL ELECTION

To be Held in School District Number Fifteen of Chilton County, Ala.

Notice is hereby given that a special election will be held at Gulledge's Store in the Verbena School District No. 15 of Chilton County, Alabama, on the 20th day of September, 1920, to determine whether or not a special district tax of thirty cents on each one hundred dollars worth of taxable property shall be levied and collected annually on the taxable property of said district for the present tax year and continuing for a period of ten years. Said levy is proposesd to be made for public school purposes within said district. The boundary of said District No. 15 is as follows:—Beginning at the north west corner of the SW¼ of Section 35, Township 21, Range 15, thence east one mile to the north east corner of the SE¼ of Section 35, Township 21, Range 15, thence north one-half mile to the north west corner of Section 36, Township 21, Range 15, thence east one-half mile to the north east corner of the NW¼ of Section 36, Township 21, Range 15, thence north three-fourths mile to the north west corner of the SW¼ of the NE¼ of Section 25, Township 21, Range 15, thence east one-half mile to the south east corner of the SE¼ of the NE¼ of Section 25, Township 21, Range 15, thence south one-fourth mile to the south east corner of the SE¼ of the NE¼ of Section 25, Township 21, Range 15, thence east one and one-half miles to the north east corner of the SW¼ of Section 29, Township 21, Range 16, thence south two and one-half miles to the south east corner of the SW¼ of Section 5, Township 20, Range 16, thence west three-fourths mile to the north east corner of the NW¼ of the NE¼ of Section 7, Township 20, Range 16, thence south one-fourth mile to the south east corner of the NW¼ of the NE ¼ of Section 7, Township 20, Range 16, thence west one-fourth mile to the south west corner of the NW¼ of the NE¼ of Section 7, Township 20, Range 16, thence south three-fourths mile to the south eat corner of the SW¼ of Section 7, Township 20, Range 16, thence west one-half mile to the south west corner of Section 7, Township 20, Range 16, thence south one mile to the south east corner of Section 13, Township 20, Range 15, thence west two miles to the south west corner of Section 14, Township 20, Range 15, thence north three and one-half miles to the point of beginning.

This the 19th day of August, 1920.

J. L. GORE,
Sheriff of Chilton County, Ala.

NOTICE OF SPECIAL ELECTION

To be Held in School District Number Ten of Chilton County, Alabama.

Notice is hereby given that a special election will be held at Popwell School House in Popwell District Number Ten of Chilton County, Alabama, on the 20th day of September, 1920, to determine whether or not a special district tax of thirty cents on each one hundred dollars worth of taxable property shall be levied and collected annually on the taxable property of said district, for the present tax year and continuing for a period of ten years. Said levy is proposed to be made for public school purposes within said district. The boundary of said District No. Ten is as follows: Beginning at the northwest corner of SE¼ of Section 34, Township 21, Range 13, thence east three and three-fourths miles to the north east corner of the NW¼ of the SW¼ of Section 32, Township 21, Range 14, thence south one and one-half miles to the south east corner of the SW¼ of the SW¼ of Section 5, Township 20, Range 14, thence west three and three-fourths miles to the south west corner of the SE¼ of Section 3, Township 20, Range 13, thence north one and one-half miles to point of beginning.

This the 19th day of August, 1920.

J. L. GORE,
Sheriff of Chilton County, Ala.

NOTICE OF SPECIAL ELECTION

To be Held in School District Number One of Chilton County, Alabama.

Notice is hereby given that a special election will be held at Maple Springs School House in Maple Springs School District No. One of Chilton County, Alabama, on the 20th day of September, 1920 to determine whether or not a special district tax of thirty cents on each one hundred dollars worth of taxable property shall be levied and collected annually on the taxable property of said district for the present tax year and continuing for a period of ten years. Said levy is proposed to be made for public school purposes within said district. The boundary of said district No. One is as follows:—Beginning at the north west corner of Section 18, Township 21, Range 15, thence east one and one-half miles to the north west corner of the NW¼ of the NE¼ of Section 17, Township 21, Range 15, thence south one-fourth mile to the south west corner of the NW¼ of the NE¼ of Section 17, Township 21, Range 15, thence east one-half mile to the north east corner of the SE¼ of the NE¼ of Section 17, Township 21, Range 16, thence south three-fourths mile to the south west corner of Section 16, Township 21, Range 15, thence east one-half mile to the north east corner of the NW¼ of Section 21, Township 21, Range 15, thence south one mile to the south east corner of the SW¼ of Section 21, Township 21, Range 15, thence east one-fourth mile to the north east corner of the NW¼ of the NE¼ of Section 28, Township 21, Range 15, thence south one-fourth mile to the south east corner of the NW¼ of the NE¼ of Section 28, Township 21, Range 15, thence west one and one-half miles to the south east corner of the NW¼ of the NW ¼ of Section 29, Township 21, Range 15, thence north one-fourth mile to the north east corner of the NW¼ of the NW¼ of Section 28, Township 21, Range 15, thence west one-half mile to the north east corner of the NW¼ of the NE¼ of Section 30, Township 21, Range 15, thence south one-fourth mile to the south east corner of the NW¼ of the NE¼ of Section 30, Township 21, Range 15, thence west one-fourth mile to the south west corner of the NW¼ of the NE ¼ of Section 30, Township 21, Range 15, thence north one-fourth mile to the north west corner of the NW¼ of the NE¼ of Section 30, Township 21, Range 15, thence west one-half mile to the south west corner of Section 19, Township 21, Range 15, thence north two miles to point of beginning.

This the 19th day of August, 1920.

J. L. GORE,
Sheriff of Chilton County, Ala.

NOTICE OF SPECIAL ELECTION

To be Held in School District Number Sixty-Five of Chilton County, Ala.

Notice is hereby given that a special election will be held at the Chilton County Court House in District No. 65 of Chilton County, Alabama, on the 20th day of September, 1920, to determine whether or not a special district tax of thirty cents on each one hundred dollars worth of taxable property shall be levied and collected annually on the taxable property within said district for the present tax year and continuing for a period of ten years. Said levy is proposed to be made for public school purposes within said district. The boundary of said District No. 65 is as follows: Beginning at the north-east corner of Section 25, Township 22, Range 14, thence south one mile to the south east corner of Section 25, Township 22, Range 14, thence east one-half mile to the north east corner of the NW¼ of Section 31, Township 22, Range 15, thence south three-fourths mile to the south east corner of the NE¼ of the SW¼ of Section 31, Township 22, Range 15, thence west one-fourth mile to the south west corner of the NE¼ of the SW¼ of Section 31, Township 22, Range 15, thence south two miles to the south east corner of the NW¼ of the SW ¼ of Section 7, Township 21, Range 15, thence west one-half mile to the south east corner of the NW¼ of the SE¼ of Section 12, Township 21, Range 14, thence north one-fourth mile to the north east corner of the NW¼ of the SE¼ of Section 12, Township 21, Range 14, thence west one-fourth mile to the north west corner of the NW¼ of the SE¼ of Section 12, Township 21, Range 14, thence north one-fourth mile to the south east corner of the NE¼ of the NW¼ of Section 12, Township 21, Range 14, thence west one-half mile to the south west corner of the NW¼ of the NW¼ of Section 12, Township 21, Range 14, thence north one-fourth mile to the north east corner of Section 11, Township 21, Range 14, thence west one mile to the north west corner of Section 11, Township 21, Range 14, thence south one-fourth mile to the south east corner of the NE¼ of the NE¼ of Section 10, Township 21, Range 14, thence south one-fourth mile to the south east corner of the SE¼ of the NW¼ of Section 10, Township 21, Range 14, thence west one-eighth mile to the south west corner of the E½ of the SE¼ of the NW¼ of Section 10, Township 21, Range 14, thence north one-half mile to the north west corner of the E½ of the NE¼ of the NW¼ of Section 10, Township 21, Range 14, thence east one-eighth mile to the south west corner of the SE¼ of Section 3, Township 21, Range 14, thence north three-fourths mile to the north west corner of the SW¼ of the NE¼ of Section 3, Township 21, Range 14, thence east one-fourth mile to the north east corner of the SW¼ of the NE¼ of Section 3, Township 21, Range 14, thence north three-fourths mile to the south east corner of the SW¼ of the NE¼ of Section 34, Township 22, Range 14, thence west one-fourth mile to the south west corner of the NE¼ of Section 34, Township 22, Range 14, thence north one and one-half miles to the north west corner of the NE¼ of Section 27, Township 22, Range 14, thence east two and one-half miles to point of beginning.

This the 19th day of August, 1920.

J. L. GORE,
Sheriff of Chilton County, Ala.

CATTLE FOR SALE

I have 3 or 4 Registered and Grade Jersey Milk Cows for sale. Also a registered Jersey Bull. In interested apply to A. L. Williams, Clanton, Ala., Route 3. 8-19-4t-pd

We are proud of the confidence doctors, druggists and the public have in 666 Chill and Fever Tonic 10t

NEW 5-PASSENGER FORD—For sale—Brand new 1920 model, first class shape. For particulars inquire at The Union-Banner office.

FORD FOR SALE—Second hand Roadster in good condition, recently overhauled, all new parts in motor. Will sell at a bargain. Apply to Dr. Wood at Thorsby. 9-2-4t-pd.

BURNS & SCALDS

are mighty painful if you haven't a box of

SALE'S SALVE

handy. Get one quick and apply this salve to the burn or scald and see how quickly it pulls the fire out and heals the skin. Its effect is wonderful. Sold by

Upchurch Drug Co., Clanton, Ala.

DR. O. C. MASTIN,
Offce over Upchurch Drug Co.
CLANTON, ALA.
Phones Offce and Residence on Clanton Central Service.

Money to Loan

I represent a loan company and can perfect farm loans of $300 to $10,000 for 5 to 40 years time at less than 8 per cent. Now is the time to have farm lands inspected. The growing crops will help to show loan values. I can give same advantages as the Federal Farm Loans.

F. B. COLLIER,
Clanton, Ala.

CHILTON COUNTY ABSTRACT CO.

M. D. FOSHEE, MANAGER.

It is not safe to buy land or to lend money and accept land as security without first investigating the title of the land. Often there are unpaid mortgages, judgments, or other liens affecting the title, which an abstract would set out. Therefore, when buying land or lending money thereon, it is important that an abstract of title be furnished. A few dollars spent for an abstract is cheaper than going ahead and having a law suit a little later on.

Abstracts of Title Promptly Prepared at Reasonable Charges.

CLANTON, - ALABAMA.

SEARCH OUT THE GERMS OF RHEUMATISM

Find Out What Causes Your Suffering and Go After It.

Some forms of this disease have been found to come from tiny germs in the blood, which set up their colony in the muscles, or joints and begin to multiply by the million. You can easily understand, therefore, that the only intelligent method of treating such cases is through the blood.

S. S. S. is such a thorough blood purifier and cleanser that it can be relied upon to search out all disease germs and impurities and eliminate them from the system, and this is why it is such an excellent remedy for Rheumatism.

Go to your drug store and get a bottle of S. S. S. today, and if your case needs special attention, you can obtain medical advice free by writing fully to Chief Medical Adviser, Swift Laboratory, Atlanta, Georgia.

C. Reese Mullins, Agt.,

Insurance in all lines and Sewing Machins of All Kinds.

Next Door to Upchurch Drug Company,
CLANTON, ALA.

Oh Boy!

But it's a glorious sensation to chase away thirst and heat with cool, sparkling

Chero-Cola
THERE'S NONE SO GOOD

Every bubble, one of pleasure and delight.

DRINK **Chero-Cola** THERE'S NONE SO GOOD

Refreshing
With no bad after effect

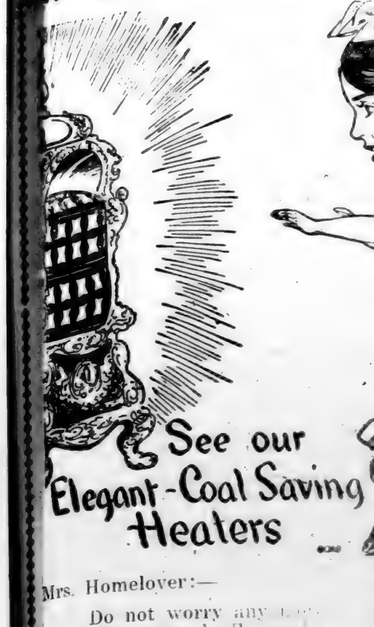

Mrs. Homelover:—

Do not worry any [illegible] HEATER you so badly need.

Buy one from us [illegible] on fuel will soon pay for it.

Besides, you do [illegible] thing in your living room.

And don't you want a stove to bake good, wholesome [illegible] fat and rosy?

Jones Hardw

Clanton, A

FOR S

I have for sale one [illegible] with Goodyear Cord T[illegible] rear, and bumper and spo[illegible]

Also have two [illegible] Ford. Have four 5-passenger reworked and put in good shape. [illegible]thers Screen business car

Also have a new line of buggies down to cheap buggies. Have Mitchell Wagons. Have any size to 3-inch, with or without bolster axles for two drays, 3 1-2 x 11

Also have six Studebaker W[illegible] to 2 3-4. I will sell any of the or on time with approved security mules, horses or cattle, milk or

Call me over long distance [illegible] Rockford, or call in person.

W. B. Mc

ROCKFORD, ALA

Electric Dri

We are pleased to announce we have installed in our plant an our Gins. By so doing we feel su better satisfaction than heretofo

We especially invite you to gi you for past favors, we remain.

Clanton Mill &

J. A. MADDOX,

Clanton, - A

THORSBY GI

Our Gins are now ready for shape and ready to give the farm We also run a planing mi moulding, quarter-rounds, wind other building materials for sale

W. H. GOOD

THORSBY, ALA.

nd one-half miles to point of
ing.
the 19th day of August, 1920.
J. L. GORE,
heriff of Chilton County, Ala.

CATTLE FOR SALE

e 3 or 4 Registered and Grade
Milk Cows for sale. Also a
red Jersey Bull. In interested
to A. L. Williams, Clanton,
Route 3. 8-19-4t-pd

are proud of the confidence
s, druggists and the public have
Chill and Fever Tonic 10t

W 5-PASSENGER FORD—For
Brand new 1920 model, first
shape. For particulars inquire
Union-Banner office.

RD FOR SALE—Second hand
ter in good condition, recently
uled, all new parts in motor.
ell at a bargain. Apply to Dr.
at Thorsby. 9-2-4t-pd.

URNS & SCALDS
mighty painful if you haven't a box

SALE'S SALVE
dy. Get one quick and apply this
e to the burn or scald and see how
kly it pulls the fire out and heals
skin. Its effect is wonderful.
d by
rch Drug Co., Clanton, Ala.

DR. O. C. MASTIN,
ffce over Upchurch Drug Co.
CLANTON, ALA.
ones Offce and Residence on
Clanton Central Service.

Money to Loan

I represent a loan company
can perfect farm loans of
0 to $10,000 for 5 to 40 years
e at less than 8 per cent. Now
he time to have farm lands
nected. The growing crops
help to show loan values. I
give same advantages as the
leral Farm Loans.

F. B. COLLIER,
Clanton, Ala.

BSTRACT CO.
NAGER.
money and accept land as se-
le of the land. Often there
her liens affecting the title,
refore, when buying land or
that an abstract of title be
n abstract is cheaper than
ter later on.
d at Reasonable Charges.
LABAMA.

lins, Agt.,
Sewing Machins
ds.
Drug Company,
LA.

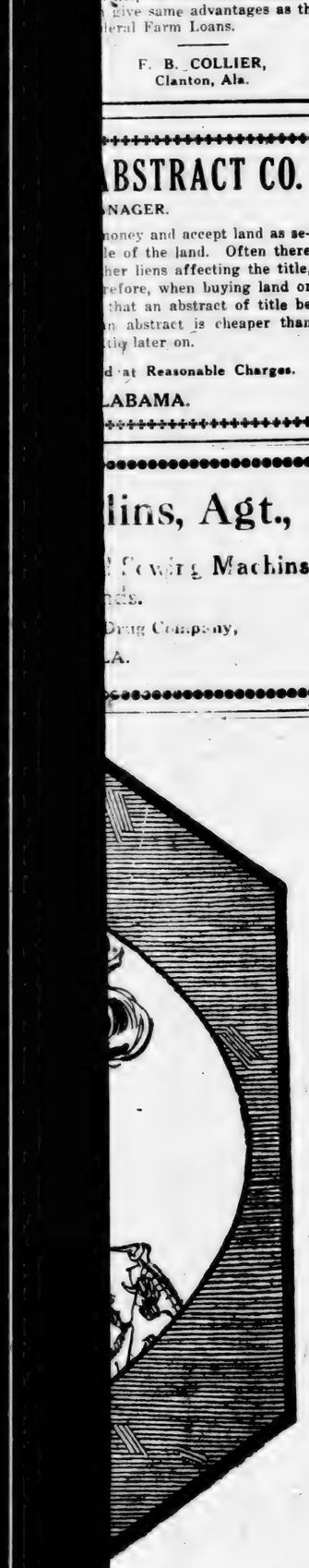

Mrs. Homelover:—

Do not worry any more about buying that NEW HEATER you so badly need.

Buy one from us now and the money you will SAVE on fuel will soon pay for it.

Besides, you do not want that rusty, rickety old thing in your living room any longer, do you?

And don't you want a NEW RANGE—one that will bake good, wholesome bread and make the children fat and rosy?

Jones Hardware Co.
Clanton, Ala.

FOR SALE

I have for sale one 5-passenger Dodge Brothers Car with Goodyear Cord Tores over-size; 33-4 new tire on rear, and bumper and spot light; in first class shape.

Also have two brand new Dorts, one new runabout Ford. Have four 5-passenger Fords which have been reworked and put in good shape. Have one Dodge Brothers Screen business car.

Also have a new line of buggies from Tyson & Jones down to cheap buggies. Have just received a car of Mitchell Wagons. Have any siez from one-horse wagons to 3-inch, with or without bed. Also have wheels and axles for two drays, 3 1-2 x 11, 4-inch tires.

Also have six Studebaker Wagons on hand, from 2 1-2 to 2 3-4. I will sell any of the above vehickles for cash or on time with approved security, or will exchange for mules, horses or cattle, milk or beef cattle.

Call me over long distance telephone or write me at Rockford, or call in person.

W. B. McCAIN
ROCKFORD, ALABAMA.

Electric Driven Gins

We are pleased to announce to our customers that we have installed in our plant an Electric Motor to drive our Gins. By so doing we feel sure that we can give you better satisfaction than heretofore.

We especially invite you to give us a trial. Thanking you for past favors, we remain,

Clanton Mill & Gin Co.
J. A. MADDOX, Manager.
Clanton, - Alabama

THORSBY GINNERY
Our Gins are now ready for operation,—in first class shape and ready to give the farmers the best of service.
We also run a planing mill and have all kinds of moulding, quarter-rounds, window and door stops and other building materials for sale at all times.
W. H. GOODGAME
THORSBY, ALABAMA.

SHERIFF'S SALE—REAL ESTATE

The State of Alabama,
Chilton County.

By virtue of an execution issued out of the Circuit Court of Chilton County, Alabama, and to me directed, whereby I, as Sheriff of said County, was commanded to make the sum of Twenty Two Thousand Seven Hundred and 38-100 Dollars, principal and interest, and Twenty-Three and 85-100 Dollars, cost of suit, the amount of a certain judgment and costs therein obtained at the Fall Term, 1916 of said Court, against W. I. Mullins, E. A. Matthews, W. H. Sartor, P. D. Wilson and N. A. Kicker and in favor of Birmingham Trust and Savings Co., a corporation, and also by virtue of another certain execution issued out of the Circuit Court of Chilton County, and to me directed, whereby I, as Sheriff of said County, was commanded to make the sum of Twenty One Thousand One Hundred Four and 35-100 Dollars, principal and interest (less a credit of $5009.61) and Twenty One and 15-100 Dollars cost of suit, the amount of a certain judgment and costs therein obtained at the Fall Term, 1916 of said Court, against W. I. Mullins, E. A. Matthews, W. H. Sartor, P. D. Wilson and N. A. Kicker and in favor of the Birmingham Trust and Savings Co., a corporation, I have levied upon and will sell to the highest bidder for cash at public sale at the court house door of said county, between the hours of 11 o'clock a.m. and 4 o'clock p.m., on Monday the 27th day of September, 1920, all the right, title, interest and claim of the above named W. I. Mullins, in and to the following described real estate, viz:

The following described tract of land, bounded as follows: Begin at the northeast corner of Lot No. nine (9) in Block No. nine (9), east of the South and North Alabama Railroad, in the Town of Clanton, Alabama, (said railroad now known as the L. & N. Railroad) and run thence in a westerly direction on and along the north boundary line of Lots No. nine (9) and ten (10) in said Block No. nine (9) for a distance of ninety feet, thence at right angles in a southerly direction and parallel to the east boundary line of said Lot No. ten (10), for a distance of fifty feet; thence at right angles in an easterly direction and parallel to the said north boundary line of said Lots nine (9) and ten (10) for a distance of ninety feet to the east boundary line of said Lot No. nine (9) in said Block No. nine (9), thence at right angles in a northerly direction and along the east boundary line of said Lot No. nine (9) fifty feet to the point of beginning, said Lot being situated in the Town of Clanton, Chilton County, Alabama, and shown by the Official Map of said Town.

Also the West Half of the following described lot or parcel of land, to-wit: Begin at a beginning point which beginning point is found and established by beginnmg at a point 415 ft. west of the southeast corner of the southwest quarter of the south west quarter of Section 35, Township 22, Range 14, in Chilton County, Alabama, and running thence north 30 feet to said beginning point and from said beginning point thus found and established run thence west 185 feet, thence north 410 feet, thence east 185 feet, thence south 410 feet to beginning point. A strip of land 10 feet wide and 185 feet long, adjacent to the south end of the land hereby conveyed and a strip of land 30 feet wide and 420 feet long adjacent to the west side of the lands above described and to the west end of said 10 foot strip of land are hereby acknowledged to have been dedicated to the Public as Streets or highways.

Also all that part of the southeast quarter of the northeast quarter of Section 12, Township 21, Range 14, lying west of the L. & N. Railroad and containing 2 acres, more or less. And all that part of the southwest quarter of the northeast quarter of Section 12, Township 21, Range 14, west of the L. & N. Railroad and south of the camp ground Public Road, less and excepting a strip 55 yards wide on the west side of said southwest quarter of northeast quarter of Section 12, Township 21, Range 14, containing 23 acres, more or less, and all being situated in Chilton County, State of Alabama.

Also all that part of the southwest quarter of the southeast quarter lying east of the old Montgomery and Columbiana Public Road and north of Rock Creek, all in Section 7, Township 22, Range 15, in Chilton County, Alabama.

Also all that part of the northeast quarter of the southwest quarter of Section 5, Township 21, Range 14, lying north of the Clanton and Maplesville Public Road, less and excepting a certain parcel of land described and bounded as follows, to-wit: Begin at a point which is 91 yards north of the southeast corner of said northeast quarter of southwest quarter of Section 5, Township 21, Range 14, and from this as a beginning point run thence in a westerly direction and along said Clanton and Maplesville Road 72 yards, thence in a northwesterly direction and along the fence to a point which is 224 yards west from the northeast corner of said north east quarter of southwest quarter of said Section 5, Township 21, Range 14, thence east 224 yards to said northeast corner of said forty, thence south and along the land line 349 yards to the point of beginning, all in the northeast quarter of southwest quarter of Section 5, Township 21, Range 14.

Also the west half of the south east quarter and the southwest quarter of the northeast quarter all in Section 14, Townsnip 22, Range 15, in Chilton County, Alabama.

Also the following described land: Southeast quarter of southeast quarter of Section 31, Township 24, Range 15.

Northwest quarter of the northeast quarter of Section 14, Township 24, Range 14.

Southwest quarter of southwest quarter of Section 20, Township 23, Range 14.

Northeast quarter of the northeast quarter of southeast quarter of Section 21, Township 23, Range 14.

Southeast quarter of the southeast quarter of northeast quarter of Section 29, Township 23, Range 14.

Northwest quarter of the southwest quarter of Section 12, Township 23, Range 12.

Northeast quarter of the northeast quarter, and northwest quarter of nrtheast quarter of Section 27, Township 22, Range 15.

West half of northwest quarter of northeast quarter of Section 18, Township 22, Range 14.

West half of southwest quarter of northeast quarter of Section 18, Township 22, Range 14.

North half of northwest quarter of the northeast quarter of Section 18, Township 22, Range 14.

Southwest quarter of the northwest quarter of southeast quarter of Section 18, Township 22, Range 14.

North half of southeast quarter of the northeast quarter of Section 21, Township 22, Range 13.

Southeast quarter of the southeast quarter of Section 24, Township 22, Range 13.

North half of southwest quarter of the northeast quarter of Section 24, Township 22, Range 13.

Southeast quarter of the southwest quarter of Section 8, Township 21, Range 14.

Northwest quarter of Section 34, Township 21, Range 16.

South half of southeast quarter of the northwest quarter of Section 34, Township 21, Range 12.

Northwest quarter of the southwest quarter of Section 34, Township 21, Range 12.

East half of northwest quarter of the northeast quarter of Section 4, Township 20, Range 15.

Northwest quarter of the southeast quarter of Section 16, Township 20, Range 13.

Northeast quarter of the southeast quarter of Section 29, Township 20, Range 13.

Northeast quarter of the southwest quarter of Section 6, Township 20, Range 12.

Eight acres on the north side of west half of southeast quarter of the southwest quarter of Section 7, Township 21, Range 15.

All of the above described real estate being situated in Chilton County, Alabama.

This the 24th day of August, 1920.
J. L. GORE, Sheriff.

Posted at the courthouse door this August 24th, 1920.
8-26-3t J. L. GORE, Sheriff.

SOCIETY AND PERSONALS

MRS. R. E. LUCKIE, Editor.

Pollyanna Club Organized.

One of the most delightful social affairs of the week was given on Wednesday afternoon at the home of Mrs. Mallie White. About twenty of the young matrons and young ladies of Clanton organized themselves into a glad club—Pollyanna—with Mrs. J. C. Jones as President.

In the spacious living room where the guests were received, tall vases of roses lent their color and fragrance to the decorations for the afternoon; also ferns were placed advantageously here and there. Late in the afternoon the guests were invited into the dining room where a tempting plate lunch was served to Mesdames Page, Barney Roberts, John Armstrong, P. T. Hinkle, Marion Gore, J. C. Jones, E. E. Upchurch, J. P. Hayes, V. J. Elmore, McDavid, Bamma Cox, Alvessor, White; Misses Mabel and Bessie Thomas and Louise Orr.

Mrs Bridges Entertains for Visitor.

On last Saturday evening at the home of her parents, Judge and Mrs. L. H. Reynolds, Mrs. John M. Bridges delightfully entertained when Mrs. Peebles Morrow was the inspiration at an informal bridge party.

In the library and parlor the color scheme was most beautifully carried out with golden glow and goldenrod, while exquisite red roses in tall cut glass vases adorned the hall.

After two hours of playing the guests were served a lovely salad plate with iced tea by the hostess, assisted by her mother.

The score prize was a deck of cards which fell to Mrs. Luckie. The guest prize was a pretty box of powder.

Little Folks Party Enjoyed.

Little James Robinson entertained at a pretty birthday party Thursday at the home of his parents. The house was prettily decorated for the occasion. After playing several games the little folks were served ice cream and cake by Sarah Luckie, Margaret Robinson and Mary Marlow.

James Wade Celebrates Birthday.

On last Thursday evening James Wade celebrated his tenth birthday on the lawn of his parents home. A number of games and contests were enjoyed, such as a three-legged foot race. Mattie Mae Fiquette won the girls prize a box of stationery, and Archie Harris won a top.

Mrs. Collier served the merry crowd ice cream and cake late in the afternoon.

Miss Gladys Speer, after spending the week-end with Mr. Clyde Jones, has returned to Birmingham.

Master Joe VanDerveer Enjoys a Birthday Party.

Master Joe VanDerveer was host to a number of his young friends on Thursday evening, entertaining at his sixth birthday. Punch was served throughout the evening by Mrs. Van Derveer from a prettily decorated table in the living room. The house was attractively decorated for the occasion in pink and white. The birthday cake made a beautiful decoration for the center of the table. Master VanDerveer included about twenty guests on this occasion. A very interesting feature of the afternoon's pleasure was a fish pond, while pretty favors were given to the little folks. Ice cream and cake was served late in the evening.

Mrs Hugh Jones and daughter, Mary Courtney, are visiting in Atlanta.

Dr. and Mrs. N. S. Johnson Celebrate Their Crystal Wedding.

Of the many enjoyable events of the summer, none has been more pleasant than the brilliant reception given Monday night when Dr. and Mrs. Napoleon Johnson celebrated their crystal wedding. The beauty of the decorations made an ideal setting for the evening pleasure.

The guests were received by Mrs. Arthur Johnson, Mrs. McSwain and Miss Mary Sue Mullins, and presented to the receiving line composed of Dr. and Mrs. Johnson and five handsome young daughters. After congratulations the guests registered in the bride's book presided over by Mrs. Earle Gowan, then conducted to the punch table where a most refreshing beverage was served by Misses Kathleen Mullins and Leona Pipes. The living room where the receiving line stood was attractive with quantities of golden rod and stately palms. In the dining room where also the color scheme was pronounced, the many beautiful and useful gifts were on display.

A very enjoyable feature of the eveing pleasure was the contest, "What's in a Name," and after a close cut Mrs. R. E. Luckie was presented a pretty piece of cut glass.

Mrs. Johnson never looked lovelier than on this occasion wearing a handsome costume of white crepedechine. Music for the evening was rendered on the Edison by Mrs. Macey Jones and Mrs. Frank Browder. The color scheme was further carried out in the ices and cake which was served to about 150 guests.

Mrs. Em Peebles Morrow was the weekend guest of Mrs. John M. Bridges in Clanton.

Smokeless and Black Powders
Waterproof

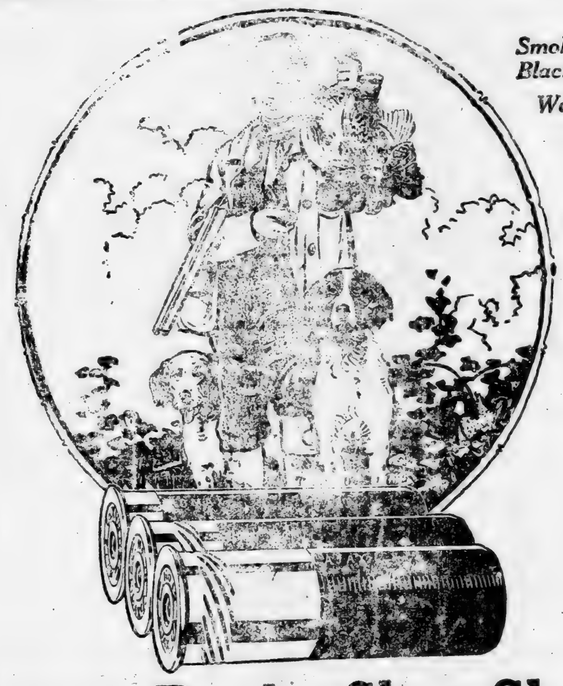

Money-Back Shot-Shells

You can get your money back for The Black Shells if, for any reason at all, you don't like them. Just bring back the unused part of the box, and we will refund to you, without question, the price of the whole box.

The Black Shells have reached so high a state of perfection in waterproofing, in speed, in power, and in uniformity—that we can make this unlimited guarantee.

US THE BLACK SHELLS
Smokeless and Black Powders

Try The Black Shells, if you don't know them. You can get your pet load for every kind of shooting, in smokeless or black powders.

UNITED STATES CARTRIDGE COMPANY, New York, *Manufacturers*

Come in and get a copy of The U. S. Game Law Book—FREE.

We make exactly the same guarantee with

US CARTRIDGES

There is no 22 Long Rifle cartridge as accurate at distances from 50 to 250 yards as U. S. 22 N. R. A. Long Rifle Lesmok Cartridges. This is 50 more yards of accuracy than has hitherto been possible with 22 rim-fire ammunition.

Solid bullet for target work. Hollow-point bullet for small game. Cost no more. Ask for circular C-93.

W. A. KEMP, Clanton, Ala.
CHILTON HARDWARE CO. Clanton
J. W. SMITH & SON, Clanton, Ala.
A. J. GREY, Clanton, Ala., R. F. D.
HUGH JONES, Clanton, Ala.
CLANTON PRODUCE CO. Clanton.

The House of Whispers

By WILLIAM JOHNSTON

Copyright by Little, Brown & Co.

CHAPTER VIII—Continued.
—11—

"I guess so," said Wick. "That's where his room is. He's only been here in the Granddeck a few days. I don't know much about him."

"And that's all you know about it?" said the detective, turning to me again.

I hesitated. Should I or should I not tell them of the wall safe that I had seen Mr. Wick closing? There was no way I could prove it. Undoubtedly Wick would deny having done so. It would be his word against mine. As superintendent his word would undoubtedly carry. I decided it would be best to withhold my information to a more propitious time.

"That's all I know, except what Mr. Wick has told you," I said.

"Very well," said the detective in charge. "You can go now, and you, too, Doctor."

Mr. Wick was escorting the doctor to the door. The detectives had withdrawn to the room where the body lay and were holding a whispered conference. I stepped quickly to the wall safe, and making sure that I was unobserved, tested the knob. It was securely fastened. I congratulated myself on having said nothing about it. Wick, I felt certain, would deny having shut it, and there was no proof that it had been opened when we had entered.

As I returned to my own apartment upstairs, nearing the top of the short flight of steps between the floors I was astounded to see a female figure flitting across the hall and entering the Bradford apartment. Though I had opportunity for only a brief glimpse, I recognized her at once. It was Claire Bradford.

The door of my apartment was standing wide open. I remembered that as I had run downstairs a few moments ago, I had neglected to close it after me. From the direction in which she had come, it was plain that Claire Bradford had been paying another surreptitious visit to my quarters. What could have been her purpose? There must have been some strong impelling motive to make her dare the perilous journey along the window ledge, and now, at the imminent risk of discovery, to pay me a second visit. I began seriously to doubt whether the explanation she had offered me was the true one. I was beginning to feel that there was more than a possibility that she was again in the clutches of the unscrupulous rascal who had once been her husband.

Greatly puzzled, I made a hasty survey of the apartment, but could find nothing that appeared to have been disturbed. Going back to my own room I hastened to place a handkerchief out of my window as a signal to Barbara, for I knew she would be anxious to know the meaning of the sounds we had heard below. In a very few moments I heard the tap of her riding-crop on my sill and hurried to answer.

"What was it?" she asked in an excited whisper.

"Daisy Lutan, an actress, who lived on the floor below, has been murdered—shot."

"Who did it?"

"I don't know. Mr. Wick and I went into the apartment together. There was no one there."

"How terrible!" she exclaimed.

"It is, indeed," I answered, "but it may help us."

"What do you mean?"

"With the police in the house making investigations, there'll be no more threats from the blackmailers for a while. They won't dare bother you for the present."

"Do you really think so?" she questioned with a little sigh of relief.

"I'm sure of it."

"Have the police been called in?"

"Yes; two detectives are downstairs now."

"I'm glad," she said. "With the detectives here, they won't dare molest us, will they?"

"Of course not," I answered. "Is your sister at home?"

"Yes," she answered. "Our guests have just gone. Mother has retired, and Claire is in the living room writing a note. They heard nothing, so I did not tell them anything about it."

"That was wise. They'll hear it soon enough. Has your sister been in the apartment all evening?"

"She hasn't been out all day unless she went out just to drop the letter she was writing down the mail chute in the hall. Why do you ask?"

"I was merely wondering if there was any way she could learn of the murder."

"How could she? Isn't that too terrible about Miss Lutan? But I mustn't talk any longer. Good night."

"Wait a moment," I cried. "There are some things I must discuss with you before I meet Gorman. How about meeting me at the Astor at eleven?"

"I can't promise, but I'll try. Good night!"

There was nothing further that I could do, and I felt sadly in need of rest. Throwing off my coat and waistcoat I began making preparations for bed. The notion took me to once more investigate the secret passageway. I pushed sharply on the panel as I had done before, but this time I could not budge it. I tugged and worked and pounded, but it stuck fast in spite of all my efforts. As I was struggling to force it open, there came a sharp ring at the bell of the apartment. As I was, in my shirt sleeves, I answered it. The two detectives I had seen downstairs stood there.

"What is it?" I asked.

"I arrest you for the murder of Daisy Lutan," said one of them, and with that they sprang forward and pinioned my arms.

"Why, this is absurd," I laughed in their faces, conscious of my utter innocence of the crime. "I had nothing to do with it."

"That remains to be seen. Put on your coat and come along."

Still holding me fast, they went back with me to my bedroom. Clutching me tight they made me put on my coat, and no sooner had I done so than one of them snapped handcuffs on me.

"Look at this, Jim," said one of them, pointing to a spot on the front of my coat.

"That's blood all right," said the other, after inspecting it.

"I got that when I was helping Mr. Wick lift the body to the couch," I protested.

"Tell that to the judge," the detective called Jim scoffed. "Better look around for the gun, Cullen."

"You'll find no gun here," I cried. "I never owned one."

Nevertheless Cullen began rummaging through the drawers of my dresser. Suddenly he gave a triumphant exclamation and drew something from beneath a pile of shirts in the second drawer.

"Here it is," he announced, holding

"Here It Is," He Announced, Holding Up Before My Astonished Eyes an Automatic Revolver.

up before my astonished eyes an automatic revolver.

"I never saw it before," I gasped.

The detective merely laughed.

"There's one bullet gone," said the man who was examining it.

"Come along, young fellow," said the other detective gruffly. "The bullet settles it. We've got the right party."

CHAPTER IX.

A prisoner in a police station cell, I passed a sleepless night. Conscious as I was of my utter innocence and confident of my speedy release, nevertheless I had to admit that the detectives from their point of view were perfectly justified in placing me under arrest.

For a burglar to have gained access to the apartments without the connivance of the employees seemed almost an impossibility. For him to have escaped from the building after having murdered Miss Lutan without being detected seemed also highly improbable. Then, too, there was the damning evidence of the blood on my coat and the fact that I had been found at the door of the apartment. I had not observed the stain on my clothing until the detectives discovered it. My explanation of how it had gotten there was the true one, yet I could readily realize that it might sound fishy to others.

On the face of it the tragedy in the Granddeck looked like an inside job. The revolver, with one bullet missing, was the strongest sort of evidence that I was the murderer. Yet I never had seen the weapon before and could not imagine who could have placed it there. There was only one explanation possible. It had been purposely planted there with the definite object of throwing suspicion on me.

The one person—the only person—whom I knew to have been in my rooms after the murder was committed was Claire Bradford. Could she have done it? I remembered that Barbara had showed me a revolver in her possession. I wondered if this could be the same weapon. I did not think it possible that Claire herself could have used it. I could imagine no motive why Claire Bradford would want to kill Miss Lutan, yet it must have been she who had hidden the revolver in my dresser. What had been her motive? How had she got possession of the revolver after the murder?

Come what may, I had no intention of telling any one—not even Gorman—of Claire's second visit to my apartment. For Barbara's sake I made up my mind I would keep my lips closed about that incident, even if I had to stay in prison indefinitely. At the police station when the detectives had brought me in, I had quietly but firmly refused to answer any questions, although they had badgered me for nearly two hours before they let me alone.

"Where did you live before you came to the Granddeck?"

"Where did you work?"

"Where is Rufus Gaston?"

"Where do your people live?"

"Why did you kill Daisy Lutan?"

"Where did you get the money you have?"

"We've got the goods on you. Why don't you confess?"

These were the sort of questions that were flung at me, first by one and then the other. Evidently at first they had had hopes of breaking me down.

"I have nothing to say," had been my unvarying answer to all their questions.

Finally they gave it up and locked me in a cell for the night, leaving me thankful that the honor of being a suspected murderer relieved me from sharing a cell with some of the frowsy prisoners I saw brought past my barred door.

"Haven't you any friends you would like to have notified?" was the last question they asked as they left me.

"I have nothing to say," I repeated once more.

Nor was this answer this time mere stubbornness. Who was there that I could notify of my plight? Birge and Roller, my two intimates, were somewhere on the high seas. The men whom I had known in the office where I had worked, for obvious reasons, were not to be called on. I had no idea of the whereabouts of my aged relatives beyond the fact that they were somewhere in Maine.

I had no intention whatever of communicating the fact of my arrest to my mother. Indeed, I was hoping that she would not hear of it until after my innocence was established.

I thought of Gorman. I would have been glad of his counsel, but I remembered that I did not know where he lived. He had told me he was giving up his position at the hotel. It would be useless to try to find him until morning.

Yet in spite of my apparent friendlessness, although to all appearances there was no one in New York to whom I could turn in this time of trouble, it was a wonderful comfort to feel that I was sure of one stanch friend—Barbara Bradford.

Although we had been acquainted but a few days, and although hardly a word of love had passed between us, I knew that her feeling for me already was something greater than friendship. I knew that she trusted me and that she would remain faithful in her affection for me, no matter what accusations were brought against me. I had been madly in love with her from almost the first time I saw her. Whatever happened, I must keep her out of it. I must find some means of warning her to say nothing to any one. I knew that her first impulse as soon as she heard of my arrest would be to come to my rescue, regardless of the fact that in establishing an alibi for me she would be blasting her own reputation. Under no circumstances, even if I was convicted, must she be permitted to speak. No explanation can account for the presence of a young girl alone in a man's rooms at eleven o'clock at night, even though she and I both knew how utterly undeserving of censure her presence there was and how important had been her motive in coming there.

Mention of Barbara's name in any way in connection with a murder case would be certain to wreck her sister's matrimonial plans. It would mean the ruin of her mother's ambitions and the unmasking of the parlous condition of their finances. It would mean that the reproaches of her mother and sister would be heaped on my Barbara's poor head.

I was still unsatisfied in my own mind as to just what part Claire Bradford was playing in the web of mystery about us. She was emotional and flighty, given to doing rash things. I felt that there was a strong possibility that relations with her ex-husband had been in some way re-established. I felt at times that she was being used as a tool by the conspirators in the Granddeck mysteries. If Claire was involved in any way, it behooved me to move carefully lest she should be betrayed in my efforts to clear myself.

There was nothing for me to do but to sit tight and take my plight as philosophically as I could until I could get in touch with Gorman. As soon as it was morning, I bribed a jail attendant to bring me a morning newspaper. On the first page I found an account of the murder under glaring headlines and read it with intense interest, my conviction growing with each line that I read that the police case against me was far better backed up than I ever imagined it could be.

Then and there I made up my mind never again to believe anything on purely circumstantial evidence. No one knew better than I how utterly innocent I was of that crime, how upright my conduct in New York had been, and how honest my motives for all my recent actions had been, yet this is what I read in the newspaper:

BURGLAR MURDERS WELL-KNOWN ACTRESS

Miss Daisy Lutan Found Mysteriously Shot in her Luxurious Apartment in the Granddeck.

Marks on Throat Where Murderer Had Choked Her

Police Arrest John S. Nelson, a Clerk, Out of Work, in Whose Rooms They Found a Revolver.

Daisy Lutan, an actress, whose matrimonial affairs recently brought her much notoriety, was found last night murdered in her apartment in the Granddeck. She had been instantly killed by a bullet wound through the heart, and there were marks on her throat where her assailant had tried to choke her. John S. Nelson, a clerk out of work, who had been acting as caretaker for one of the tenants in the building, was arrested.

There was blood on his coat when Detectives Cullen and Edwards took him prisoner, and they found in his room a revolver with one chamber empty hidden under a pile of shirts in the dresser.

The apartment Nelson is occupying is directly above that of Miss Lutan. The police theory is that Nelson let himself into the apartment by swinging down from his window, and that Miss Lutan, returning unexpectedly, found him ransacking her rooms.

The crime was discovered by James Wick, superintendent of the apartment house, who was in the elevator when he heard screams followed by a shot. Getting out of the elevator to investigate he found Nelson at the door of the Lutan apartment.

Nelson glibly explained that he had heard a shot and was trying to see where it had come from. Mr. Wick's suspicions were aroused by his manner, and he made Nelson come with him into the apartment and kept him there until the arrival of the police.

Little is known at the Granddeck about young Nelson, and he stubbornly refuses to make any statement about himself. He was employed only a few days ago by Rufus Gaston as caretaker for his apartment. As Mr. Gaston is absent from the city it cannot be learned how he happened to give Nelson employment. The police believe he may have obtained the position through false references in order to gain an opportunity to loot the apartments in the building.

Superintendent Wick had ascertained that Nelson was once employed by a shipping firm in the Wall street district but had been discreditably discharged. His former employer confirmed this, but would say nothing about Nelson beyond stating that he had been discharged for cause.

Although Nelson was not over well supplied with money he had been seen recently ordering elaborate meals in some of the most expensive restaurants. Miss Nellie Kelly, the telephone girl at the Granddeck, reported that only the night before Nelson had taken her to dinner, ordering champagne and hiring taxicabs, and had tried to pump her about the tenants in the building.

The one fact that stuck out in the whole article that seemed of vast importance to me was the fact that Wick had informed the police that I had been discreditably discharged from my last place of employment. How did he know that? Certainly I had not told him. I had told no one of the occurrence except Barbara Bradford, and I was sure she had not revealed it to anyone.

It was indubitable proof to me that Wick, or someone with whom he was conniving, had been having me shadowed. Even my great-uncle Rufus did not know where my place of employment was. Evidently the plot to discredit me had begun the day I arrived at the Granddeck. I had been discharged on account of some mysterious note my employer had received. I began now to believe that Wick must have had me followed to my place of business and to have sent that note for the express purpose of bringing about my discharge. But why? That was the puzzle.

(TO BE CONTINUED.)

"Old Style" Time Still in Use.

It is not only in eastern Europe, under the influences of the Greek church, that the unreformed calendar may be found still in use. Even in England, where Christmas has been kept on December 25 for many generations, the government does not pay the Christmas dividends on the national debt till Twelfth day, and the midsummer dividends are paid not on June 24, but on July 5.

795,000 BALES STATE FORECAST

CONDITION OF COTTON CROP IS PLACED AT 58 PER CENT ON AUGUST 25.

DAIRY COURSE FOR AUBURN

State Association Agrees To Finance New Department For $10,000.

Alabama's Cotton Prospect.

Montgomery. — Alabama's cotton production this season is estimated at 795,000 bales, according to F. W. Gist, statistician for the federal and state departments of agriculture. This estimate, which is based on the condition reported as of Aug. 25, is 15,000 bales in excess of the forecast made on the same date a year ago. Provision is made in this estimate for a normal abandonment of 1 per cent. The acreage this year is said to be about 1 per cent less than in 1919. On Aug. 25 the condition of the crop was placed at 58 per cent, which forecasts an acre yield of 133 pounds this season. Too much rain and the inroads being made upon the crop by the weevil constitute the burden of the Alabama farmer's complaint, regarding the cotton crop this year, Mr. Gist says. Weevils are now reported to be active in every county in Alabama, he says, also that in most of the area of longest infestation the pest is attacking young bolls as well as the squares and blooms.

Planning Dairy Course.

Selma.—Auburn will have the dairy course that has been agitated recently by those interested in the institute and this special department, it is announced. The dairy course will be established at Auburn and the Alabama Dairy Association has pledged the amount necessary to finance the department which is $10,000. The course will be open this Fall. The money will be loaned by the Alabama Dairy Association to promote this new industrial department of the Polytechnic Institute and those interested in the placing of this important feature of the school will raise the money to repay the loan.

To Build Big Power Plant.

Dothan.—It has just developed since the dispute arose between the City of Dothan and the Georgia-Alabama Power Company that the city some time ago bought a hydro-electrical power site on the Chattahoochee River, and an engineer has been engaged to make a thorough survey of the property, with the view of developing it and bringing the current to Dothan. Whatever the outcome of the controversy between the city and the Georgia-Alabama Power Company is, it is the intention of the city to develop this property, as the $30,000 it is paying for current will take care of the interest on the investment.

Extensions Made At Auburn.

Auburn.—Announcement is made of improvements in the department of architecture at the A. P. I., by which during the coming session it will be enabled to render a much greater service through a more attractive course than heretofore. Prof Frederick A. Biggen, head of this department, states that the expansion consists not only of more commodious quarters but also the selection of an assistant professor of architecture, Prof. Harrington Barlow, who will have especial charge of the instruction in architectural design, and at the same time have supervision of the extensive repairs and alterations now going on in the college buildings.

Prohibition Fight Is Promise.

Mobile.—A bill to permit the sale in Alabama of Bevo and other kinds of soft drinks now prohibited, will be introduced at the special session of the legislature called for Sept. 14. Prohibitionists will fight the bill to the last ditch. The framers of the bill claim the state will be enriched hundreds of thousands of dollars annually. It is claimed that the "wets" want something "with a kick" and that there is danger of the "kick" being a real one. Any liquid that resembles beer is not permitted to be sold in Alabama under existing laws.

* * * *

Oil Indications In Morgan.

Decatur.—Drilling for oil in Morgan county apparently hinges on the decision of several farmers on the question of blocking leases. F. N. Berry, of Texas, said to represent a syndicate, conferred with representative business men at the courthouse and told them there is every indication of oil in Morgan County. Under the general lease terms, owners of the property are given a royalty of one-eighth of all oil produced.

* * * *

Voters To Decide On Law Revision.

Montgomery.—Scores of letters and telegrams commending him for including in his call for an extra session of the legislature, a provision for the submission of a constitutional convention, have been received by Gov. Kilby, since the issuance of the official proclamation. Although the date for the holding of a constitutional convention is a matter to be fixed by the legislature, it is not believed the convention, if held, will take place any time in the near future.

Anniston Capital Buys In...

Anniston.—Local ... men appear to be ... control of the A... ing field. The ... nounced by the ... Company's Anniston ... syndicate. Since ... local capital ha... new soil pip... panies and ha... them which now ... In addition, local... one other pip... larged it and ... and controlled p... in size.

Mobile County To Appeal F...

Mobile.—The ... of Revenue and ... will request the ... ment of agricul... to allow Dr. ... veterinarian in ... cation work in ... give more of his ... County in the ... an assistant to ... here. The commi... grant the reque... the county coul...

Book Shortage ...

Montgomery. ... shortage of text ... menace to the ... schools in Ala... statement made ... crombie, state su... cation, in an o... to the patrons ... ficials of Alaba... says, is claimed ... due to labor ... scarcity of mat...

Increase In ...

Gadsden.—The ... of Commerce ... ment of commer... bama to preve... service commis... the railroads an... cent in interstat... cotton. It is und... effort is to be ... of the commis... placed on the li... modities, the sa...

To Rebuild Plant.

Florence.—The ... plant at Rogers ... recently destroyed ... rebuilt; also a lar... erty of Thomas T... at the same time ... the citizens of Ro... at which it was ... company to rebuil...

Ore Cargo Arrives.

Mobile.—The st... has arrived from ... of between 6,000 ... manganese ore. T... sel to bring to ... this ore, which i... facture of a high ... combined with th... Alabama at the ... mer and Birmin...

Officials To Decide On Elec...

Decatur.—The ... Board of Revenue ... decision on the p... Chamber of Co... issue election. T... ed the court to ca... issuance of good-roads bonds ... ing $450,000, but action was ... until receipts of the coal tax ... ment figures for the year.

Cotton Mill Resumes Operat...

Huntsville.—The Lincoln ... Mills resumed op... after ... closed two weeks ... allow ... ployees a vacation ... mill ... operating night and day during ... last three or four years and ... to have enough orders ahead to ... night and day for many months.

Hog Sale Is Held.

Troy.—A big sale of Ham... hogs was held at the Folmar ... here. About 50 ... registered Hampshire hogs were ... Swine dealers and breeders of ... nence from various parts of ... South were here for the sale.

To Build Power Plant.

Fort Payne.—The Wills Valley ... & Power Company is being organized ... in Fort Payne, for the purpose ... operating a hydro-electric power ... at Hughes Mill on Wills ... south of Fort Payne. The ... stock will be between $60,000 ... $75,000.

Weevil Damages Crops.

Moulton. — In various parts ... Lawrence County the boll weevil ... reported to be damaging crops ... considerable extent. Land that ... been producing a bale of cotton ... the acre, it is said, will scarcely ... 500 pounds this year because ... weevil conditions.

* * * *

Florence.—It has been suggested ... that 80 acres of poor land near ... ence be purchased and placed in the ... hands of an agricultural expert ... that he may demonstrate to the farm... ers of the county the real value of ... the soil of this section of the state.

* * * *

New Schools Built.

Florence.—An interesting item ... in school news is the opening of the ... new $75,000 Brandon school in ... Florence, just completed. The high ... school now in course of construction ... in North Florence will not be com... pleted for this term.

* * * *

Tonnage Report Made.

Mobile.—Seventy-seven vessels ... a capacity of 118,508 tons, cleared ... the port of Mobile during the month ... of August, according to the report ... of the state harbor commission.

S NO PAIN NOW

Lydia E. Pinkham's ...etable Compound Did for Mrs. Warner.

...aska, Wis.—"Every month I had ...ains in my back and lower part of stomach I could not lie in bed. I suffered so it seemed as though I would die, and I was not regular either. I suffered for a year and was unfit to do my housework, could only wash dishes once in a while. I read an advertisement of what Lydia E. Pinkham Vegetable Compound had done ...er women and decided to try it. ...ely did wonders for me. I have ...ins now and I can do my house... without any trouble at all. I ...ways praise your medicine as I believe there is a doctor that can ...much good in female weakness, ...u may use these facts as a testi...."—Mrs. LESTER E. WARNER, Box 69, Onalaska, Wis.

...reason women write such letters ...Lydia E. Pinkham Medicine Co. ...ell their friends how they are ...d is that Lydia E. Pinkham's ...table Compound has brought health ...ppiness into their lives. Freed ...heir illness they want to pass the ...news along to other suffering ...n that they also may be relieved.

Self-Centered.

...u have always been one of these ...cal people," remarked the re...ful friend.

...ust admit," replied Mr. Grow... ...even said the flying machine ...not be a success."

...ll, so far as my own comfort ...ce of mind is concerned, it ...ol may have brain enough, but ...he sense required to make use

Back Your Health!

...e you dragging around day after ...with a dull backache? Are you ...and lame mornings—subject to ...ches, dizzy spells and sharp, stab... pains? Then there's surely some... wrong. Probably it's kidney ...ness! Don't wait for more seri... kidney trouble. Get back your ...h and keep it. For quick relief ...plenty of sleep and exercise and ...Doan's Kidney Pills. They have ...d thousands. Ask your neigh...

An Alabama Case

T. C. Pullen, retd. merchant, 202 Atlanta Ave., Sheffield, Ala., says: "I had a dull, heavy ache in the small of my back and sharp, darting pains would shoot up from my kidneys. My kidneys acted irregularly. I tried many remedies without relief and finally began taking Doan's ...ey Pills. The backaches left me ...in a short time I was restored to ...health."

Get Doan's at Any Store, 60c a Box

DOAN'S KIDNEY PILLS

FOSTER-MILBURN CO., BUFFALO, N. Y.

...p Stomach and Bowels Right

...By giving baby the harmless, purely ...table, infants' and children's regulator.

MRS. WINSLOW'S SYRUP

...rings astonishing, gratifying results ...making baby's stomach digest ...food and bowels move as ...they should at teething ...time. Guaranteed free ...from narcotics, opi... ates, alcohol and all ...harmful ingredi... ents. Safe and ...satisfactory.

At All Druggists

VICTIMS RESCUED

...ney, liver, bladder and uric acid ...bles are most dangerous be... of their insidious attacks. ...d the first warning they give ...they need attention by taking

GOLD MEDAL HAARLEM OIL CAPSULES

...World's standard remedy for these ...ders, will often ward off these dis... and strengthen the body against ...r attacks. Three sizes, all druggists. ...for the name Gold Medal on every box ...and accept no imitation

The Social Instinct.

...u don't seem to take the same ...est in your work that you did at ...," remarked Farmer Corntossel.

...take as much interest as ever," ...ed the hired man. "But what's ...use of my tryin' to do so much ...that I'll get unpopular with the ...et the help?"

...eping still never made a fool out ...ybody.

MURINE Night and Morning Keep Your Eyes Clear and Healthy

...Murine Eye Remedy Co., Chicago, U.S.A.

Anniston Capital Buys Indust

Anniston.—Local capital and men appear to be gradually obt control of the Anniston manu ing field. The purchase ju nounced by the Lynchbury Fo Company's Anniston plant by a syndicate. Since December, local capital have organized new soil pipe manufacturing panies and have built plant them which now are in oper In addition, local capital has ac one other pipe plant, and ha larged it and another locally and controlled plant has been in size.

Mobile County To Appeal For

Mobile.—The Mobile County of Revenue and road commis will request the office of the ment of agriculture at Birmi to allow Dr. C. E. Smith, veterinarian in charge of tick cation work in South Alaba give more of his attention to County in the future, or to an assistant to look after the here. The commissioners decli grant the request on the ground the county could not afford it

Book Shortage Is Still Ser

Montgomery.—That the pro shortage of text books is a menace to the operation of schools in Alabama, is the statement made by John W. crombie, state superintendent cation, in an open letter addr to the patrons and public scho ficials of Alabama. The shorta says, is claimed by publishers due to labor conditions and scarcity of materials.

Increase In Cotton Rates.

Gadsden.—The Gadsden Ch of Commerce will join the ment of commercial bodies in bama to prevent the state service commission from all the railroads an advance of cent in interstate freight rat cotton. It is understood here th effort is to be made at the m of the commission, to have placed on the list of exempte modities, the same as slag and

To Rebuild Plant.

Florence.—The light and plant at Rogersville, this recently destroyed by fire, is rebuilt; also a large garage the erty of Thomas Thornton, des at the same time. A mass meet the citizens of Rogersville was at which it was decided to f company to rebuild the plant.

Ore Cargo Arrives.

Mobile.—The steamer Howic has arrived from Brazil with a of between 6,000 and 11,000 t manganese ore. This is the thir sel to bring to Mobile a car this ore, which is used in the facture of a high-grade steel, combined with the hematite Alabama at the furnaces of mer and Birmingham.

Officials To Decide On Elec

Decatur.—The Morgan Board of Revenue will make a decision on the petition of the Chamber of Commerce for a issue election. The chamber pe ed the court to call an election issuance of good roads bonds ing $450,000, but action was de until receipts of the final tax ment figures for the year.

Cotton Mill Resumes Operati

Huntsville.—The Lincoln Mills resumed operations after closed two weeks to allow ployees a vacation. The mill ha operating night and day durin last three or four years and to have enough orders ahead night and day for many month

Hog Sale Is Held.

Troy.—A big sale of Ham hogs was held at the Folmar here. About 50 thoroughbred registered Hampshire hogs were Swine dealers and fanciers of nence from various parts o South were here for the sale

To Build Power Plant.

Fort Payne.—The Wills Valley & Power Company is being orga in Fort Payne, for the purpo operating a hydro-electric power at Hughes Mill on Wills South of Fort Payne. The stock will be between $60,00 $75,000.

Weevil Damages Crops.

Moulton. — In various par Lawrence County the boll we reported to be damaging cr considerable extent. Land th been producing a bale of cot the acre, it is said, will scarcel 500 pounds this year becau weevil conditions.

Florence.—It has been sug that 80 acres of poor land near ence be purchased and placed hands of an agricultural exp that he may demonstrate to th ers of the county the real va the soil of this section of the

New Schools Built.

Florence.—An interesting in school news is the opening new $75,000 Brandon school Florence, just completed. The school now in course of const in North Florence will not b pleted for this term.

Tonnage Report Made.

Mobile.—Seventy-seven vesse a capacity of 118,508 tons, the port of Mobile during the of August, according to the of the state harbor commissio

S NO PAIN NOW

t Lydia E. Pinkham's getable Compound Did for Mrs. Warner.

isksa, Wis.—"Every month I had ains in my back and lower part of stomach I could not lie in bed. I suffered so it seemed as though I would die, and I was not regular either. I suffered for a year and was unfit to do my housework, could only wash dishes once in a while. I read an advertisement of what Lydia E. Pinkham Vegetable Compound had done other women and decided to try it. ickly did wonders for me. I have well now and I can do my housework without any trouble at all. I always praise your medicine as I believe there is a doctor that can do as much good in female weakness, you may use these facts as a testi- ."—Mrs. LESTER E. WARNER, Box 68, Onalaska, Wis.

reason women write such letters Lydia E. Pinkham Medicine Co. tell their friends how they are ef is that Lydia E. Pinkham's table Compound has brought health happiness into their lives. Freed their illness they want to pass the news along to other suffering men that they also may be relieved.

Self-Centered.

"We have always been one of these social people," remarked the re- spected friend.

"I must admit," replied Mr. Grow- ler, "even said the flying machine would ever be a success."

"Well, so far as my own comfort and peace of mind is concerned, it

"God may have brain enough, but the sense required to make use

Back Your Health!

you dragging around day after with a dull backache? Are you and lame mornings—subject to ches, dizzy spells and sharp, stab- pains? Then there's surely some- wrong. Probably it's kidney ers! Don't wait for more seri- kidney trouble. Get back your and keep it. For quick relief plenty of sleep and exercise and Doan's *Kidney Pills*. They have thousands. *Ask your neigh-*

An Alabama Case

T. C. Pullen, retd. merchant, 202 Atlanta Ave., Sheffield, Ala., says: "I had a dull, heavy ache in the small of my back and sharp, darting pains would shoot up from my kidneys. My kidneys acted irregularly. I tried many remedies without relief and finally began taking Doan's Pills. The backaches left me in a short time I was restored to health."

Get Doan's at Any Store, 60c a Box

DOAN'S KIDNEY PILLS

FOSTER-MILBURN CO., BUFFALO, N. Y.

Stomach and Bowels Right

By giving baby the harmless, purely vegetable, infants and children's regulator.

MRS. WINSLOW'S SYRUP

brings astonishing, gratifying results in making baby's stomach digest food and bowels move as they should at teething time. Guaranteed free from narcotics, opium, alcohol and all harmful ingredients. Safe and satisfactory.

At All Druggists

VICTIMS RESCUED

Kidney, liver, bladder and uric acid troubles are most dangerous because of their insidious attacks. Heed the first warning they give that they need attention by taking

GOLD MEDAL HARLEM OIL CAPSULES

The world's standard remedy for these disorders, will often ward off these dangers and strengthen the body against further attacks. Three sizes, all druggists. Look for the name Gold Medal on every box and accept no imitation

The Social Instinct.

"You don't seem to take the same interest in your work that you did at first," remarked Farmer Corntossel.

"I take as much interest as ever," said the hired man. "But what's the use of my tryin' to do so much that I'll get unpopular with the rest of the help?"

Nothing still never made a fool out of anybody.

MURINE Night and Morning Keep Your Eyes Clear and Healthy

Murine Eye Care Book Mailed Free. Chicago.

ED, BIRMINGHAM, NO. 37-1929

BRIEF NEWS NOTES

WHAT HAS OCCURRED DURING WEEK THROUGHOUT COUNTRY AND ABROAD

EVENTS OF IMPORTANCE

Gathered From All Parts Of The Globe And Told In Short Paragraphs

Foreign—

Eleven men dead is the toll of the fighting in Belfast August 29. In addition to the six men killed during the height of the battle, five of the wounded died. About forty persons were wounded and some of them will undoubtedly die.

When the rioting in Belfast, Ireland, was at its worst August 29th, women could be seen clad in their night attire, rushing from their homes, attempting to lead their families from the danger zone. Some of them were wounded by stray shots.

The condition of Terence MacSwinney, lord mayor of Cork, Ireland, who is in Brixton jail on a hunger strike, is officially stated to be unchanged. He made this statement: "I am convinced I will not be released; it will be better for my country if I am not."

John Parmentier, administrator of the French ministry of finance, who is in New York city negotiating with United States bankers for payment of the French loan of $250,000 from the United States, has arranged for a loan of one hundred and fifty million dollars with American banks, Paris newspapers report.

No woman will be permitted to enter church unless dressed "in Christian modesty, says a notice circulated in the diocese of Gaudix, Spain, by authority of the bishop. Any woman who displays herself chest or legs conspicuously wil be bared from holy communion and absolution.

Louis Bleriot, the first French aviaotr to cross the English channel, has been ordered by the French courts to pay immediately five million francs into the French treasury. The fine is imposed for profiteering and many other cases will be handed similarly, and some may receive jail sentences.

The Island of Malta, where St. Paul labored for some months, suffered an earthquake shock of considerable force recently. The population was thrown into a panic and property was considerably damaged.

Pope Benedict has been snapped by the movies, to the consternation and amazement of his dignified cardinalate. The United States Knights of Columbus paid him a visit and took movie men along, and prevailed upon the pope to pose for them. The pope was in high spirits and said "Let the Americans have what they want." Visitors said they would have taken what they wanted anyhow.

A Mexican treasury statement says Mexico will export this year more petroleum than all other countries combined, estimated at one hundred and forty million barrels.

The Polish peace delegates while on their way to Minsk to confer with the representatives of Soviet Russia were picturesquely received after crossing the Russian lines. The Poles were escorted along the highway in Soviet automobiles of United States mawe, contianing fantastically garbed guards.

A wireless message from Minsk says that members of the Polish peace delegation and those who accompanied it to the conference with the Soviet emissaries are becoming ill because of the unsanitary conditions under which they are compelled to exist.

French farmers are becoming sleight o' hand artists, mint masters at Paris believe. Every day 335,000 nickels are minted and vanish in thin air. As soon as a Frenchman lays his hand on metal money it is out of circulation for good.

The situation in Korea is become more serious. The conditions are reported to have been aggravated by organization of the activities of the Korean nationalists, especialy in Manchuria.

The delegation of American congressmen touring the Far East were met and entertained by a Japanese delegation in Korea.

Washington—

Attention of the department of justice, it is learned at Washington, has been informally called to threats of Irish women sympathizers to inspire strikes in this country to prevent the movement of British goods. Leaders of the owmen declare they had caused the strike of longshoremen, who had refused to handle British shipping at New York and they have planned, they say, to organize a complete boycott against British goods as a protest against the imprisonment of Lord Mayor McSwinney of Cork, who is dying on a hnuger strike.

A battalion of United States infantry numbering between four hundred and five hundred, under command of Colonel Burkhardt, have arrived at Williamson, W. Va., from Camp Sherman, Ohio. A detachment of soldiers will be stationed at each mine in the strike zone from Kermit east to Delormea, a distance of fifty miles, it is announced.

Cost of producing refined sugar doubled between 1914 and 1919, the United States tariff commission reports. The labor cost amounted to .97¢ per pound.

On September 1 the railroads of the country began operating on their own resources after having cost the government approximately one hundred million dollars monthly for the six months in which their earnings were guaranteed by the transportation act. The carriers will be allowed further aid only through loans from the re-

Combined federal and state expenditures for road building have reached a total of two hundred and fifty million dollars during the current fiscal year, says the chief of the bureau of public roads.

General accord with the views of the United States as to Russia has now been expressed by all of the allied powers except two—Great Britain and Japan. A formal preliminary statement of Italy's concurrence, transmitted through the counsellor of the Italian embassy, has been received, while similar assurances have reached the state department from Poland.

Plans of 142 railroads to spend approximately one billion dollars on improvements and betterments have been disclosed in a report submitted to the interstate commerce commission by the bureau of railway economics.

Candy has not taken the place of alcohol for men who formerly indulged in beverages now under the prohibition ban, according to the secretary of the National Confectioners' association. He places candy fifth in the list.

Governor Roberts of Tennessee certified by registered mail to Secretary of State Colby Tennessee's ratification of the woman suffrage amendment ater receiving from Attorney General Frank M. Thompson an opinion that a writ of certiorari and supersedeas issued by Chief Justice D. L. Lansden of the state supreme court in effect set aside an order temporarily restraining the governor from taking such action. This announcement fell like a bombshell on the ears of the anti-suffragists.

Domestic—

John Leary, president of the Master Horse Shoers' association, at New Orleans, announces that within two years all of the blacksmiths who shoe horses wil be dead and the trade lost, since all men now engaged in that trade are over forty years of age and there are no apprentices.

Capt. J. C. D. Porter and D. A. Newman, both of Oakand, were killed when the new United States destroyer Kennedy backed out of its moorings at San Francisco. The launch was destroyed. The two men who were on the launch were kiled by the destroyer's propeller.

News of the lynching of two negroes, Blutcher Higgins and Dan Calicutt, near Corinth, Miss., because of their alleged attack upon James Whitehourst, guard at a chain gang, has been received at Jackson, Miss. A mob of 1,700 masked men forced the keeper of the Alocrn county jail to turn over keys, took the negroes out from their cells and to a pace two miles from Corinth and hanged them to a telephone pole.

Gov. John J. Cornwel of West Virginia announces that he has requested the commander of the central department, U. S. A., to send a detachment of troops into Mingo county, W. Va., to take charge of the strike situation there.

With practically al of their technical secrets destroyed before they came into the hands of the United States navy, the three German destroyers, which were assigned as units of America's war prize, have arrived at the Norfolk, Va., navy yard.

Without contest by Alfred G. Rupp, New York broker, Lottie Pickford Rupp, movie star, a sister of Mary Pickford, was granted a divorce at Los Angeles, Cal., on charges of desertion and non-support. Proceedings were brief. Both Miss Pickford and her mother, Mrs. Charlotte Smith, testified in the case, which was called at Los Anegles.

Special telegrams from Carlisle, Ky., say damage to Louisville estimated at more than one hundred thousand dollars was caused there by a cloudburst which inundated the valley in which the town lies.

The lumber producers lack cars to ship lumber to the car builders so the car builders cannot make cars to ship the lumber in. As a result building costs are mounting higher. This is not because production is slowing down, but because enough freight cars cannot be secured.

The Harriman interests, recent purchasers of big steamship enterprises throughout the world, have bought from H. F. Kerr and A. L. Clegg a large part of their investments in the Kerr Navigation company for five million dollars, and soon will acquire additional amounts of stock in the corporation, it is announced in New York.

The seven members of the executive board of the Denver (Colo.) Tramway Union must serve out their 90-day jail sentence, the state supreme court declining the application for a stay of execution.

Herbert Medlock, a Macon, Ga., man who was accidentaly shot at a road house near Savannah, Ga., by Mrs. W. D. Durden, and whose condition has been precarious, wil not die, physicians state. The bullet went through his brain, and his condition is amazing even to the doctors.

William E. Kettles, who, as a boy telegrapher, received the message at Washington announcing the fall of Richmond on the morning of April 3, 1865, died at his home in the Charleston district of Boston. He was 73 years of age.

CALOMEL HORROR TOLD BY DODSON

You Don't Need to Sicken, Gripe or Salivate Yourself to Start Liver.

You're bilious, sluggish, constipated. You feel hendachy, your stomach may be sour, your breath bad, your skin sallow and you believe you need vile, dangerous calomel to start liver and bowels.

Here's my guarantee! Ask your druggist for a bottle of Dodson's Liver Tone and take a spoonful tonight. If it doesn't start your liver and straighten you right up better than calomel and without griping or making you sick I want you to go back to the store and get your money.

Take calomel today and tomorrow you will feel weak and sick and nauseated. Don't lose a day. Take a spoonful of harmless, vegetable Dodson's Liver Tone tonight and wake up feeling splendid. It is perfectly harmless, so give it to your children any time. It can't salivate.—Adv.

The Latest Style.

"William Dean Howells," said an editor, "often joked about the latest styles.

"'The minister made a witty reference to the latest style in his sermon, didn't he?' Mr. Howells said on Sunday morning to a young lady of New York.

"'Did he? How?' asked the young lady.

"'Why, didn't you notice?' said Mr. Howells. 'He chose his text from Revelations.'"

"STRANGE HOW WOMEN SUFFER"

Says Tennessee Lady, and Will Just Go Suffering, She Says, When Cardui Is Right at Hand.

Caryville, Tenn.—Hoping her experience may benefit others who suffer from disorders common among women, Mrs. Charles Rains, of this (Campbell) county, says: "I had womanly troubles till I couldn't rest, couldn't sleep, and was nervous and suffered a great deal of pain in my head, limbs and back. I would get to the place where I couldn't move without a great effort.

"For years I had known of Cardui, and it is strange how a woman will just go on suffering when the best remedy in the world is right at hand—but we do!

"But finally the pain was worse, my suffering so great, I knew I must do something. A friend mentioned Cardui and we sent for it. One bottle helped me.

"I took a course of Cardui, regained my strength, built myself up and felt like a new woman.

"Can I recommend Cardui? Yes, and gladly, for it is a God-send to suffering women. I hope when they suffer with troubles common to women they don't wait, but get this sure remedy at once."

Any druggist can supply Cardui promptly. Call on yours today.—Adv.

The Idea.

Amateur Angler—I suppose the next thing, the fish will be muzzled.

Professional Fisherman—You need not worry if they ain't. They won't bite.

MOTHER!

"California Syrup of Figs" Child's Best Laxative

Accept "California" Syrup of Figs only—look for the name California on the package, then you are sure your child is having the best and most harmless physic for the little stomach, liver and bowels. Children love its fruity taste. Full directions on each bottle. You must say "California."—Adv.

A possibility is something you want to happen, but which refuses to do so.

The fearful unbelief is unbelief in thyself.—Carlyle.

A divorce court isn't always a parting injunction.

Home Town Helps

IN TRUE COMMUNITY SPIRIT

Example of Small Town Neighborliness That Is the Rule Rather Than the Exception.

This is a story from life for city workers to moralize on.

Howard Kirchgesner is a farmer living on the outskirts of Staples, Minn. While operating some farm machinery, he crushed his hand. For any farmer to injure a hand at this season of the year is pretty serious business, especially when help is so scarce and live stock and crops must be daily attended to.

Kirchgesner went to bed with his hand paining him and wondering how his farm would get along. It looked pretty bad for him. In the morning he was awakened by a commotion in his front yard. He looked out to find Mayor Harry Long, Rev. W. H. Johnson, Harry Manson, Sherm Tower, Jerry Lynch and half a dozen other neighbors from Staples, dressed in overalls and equipped with hoes and other implements ready to keep his farm going while he was laid up.

And from sunup until sundown there was only death for weeds and potato bugs. Then the cows were milked and turned out to pasture and the neighbors departed for their homes.

It would seem that one must turn off from the asphalt pavements to find the places where life is still run pretty much as the heart dictates, and where the question, "Am I my brother's keeper?" doesn't wait for an answer. Is it any wonder that the nation and the big city turn to the small town and the country for its captains, when this is the spirit that rules its everyday life.—Minneapolis Journal.

NO ADVANTAGE IN BIGNESS

Los Angeles Man Combats an Opinion That Has Been Long and Generally Held.

Of what advantage is bigness in a city, beyond a reasonable point, except to real estate subdividers? demands a writer in the Los Angeles Times. Personally, I found the Los Angeles of 1890 a more livable and lovable place than the Los Angeles of today.

Great cities are cancer spots on the map, breeding places of unrest and revolt. The trend to the cities is one of the most alarming symptoms of our national life.

Why measure a city by its size and smokestacks? Why not rather enlarge upon its beauty, and comfort, and good citizenship?

Americans worship bigness. Cities are estimated by their population, buildings by their height, men by their bank accounts, and babies by their weight. It is a sign of national youth. Children always delight in "great big" toys. In course of time—say in a thousand years or so—we shall overcome this weakness, and value quality rather than quantity.

Small Town Opportunities.

The general conception of a progressive man is measured by the size of his bank account, but the real measure of progress is to be found in the amount of good a man does for those around him. The mere shifting of wealth from one to another is not a mark of progress, but rather an increase of privilege. Many an ordinary man has become very progressive by coming to a small town from a larger one, because he had better opportunities to develop in the smaller town; while just the opposite could develop a live wire by changing to the city. Progressive men are staying in the small towns, else there would be no growing small towns. It takes effort, and lots of it, to increase the facilities of the small town.—Pittsburgh Dispatch.

Women Plan Park.

The women of Wellington, a Kansas town, have succeeded in a crusade they undertook a few years ago, to turn an unsightly swamp of 30 acres into a beautiful city park. It has been named "Community Park." It is laid out with artistic landscape effect, replete with trees, shrubs and flower beds. It contains a park house, surrounded with large shade trees, a neat modern stone building, containing a large reception room, dining room and kitchen, that will accommodate comfortably about 250 persons. The park house is used for entertainments, banquets and parties.—Montreal (Can.) Herald.

Courtesy First.

It should be a real pleasure to you to be able to give out information. The more you can be of service and benefit to folks, the more they will think of you and your city. You are a part of Indianapolis—and it is up to you to be a good part. Courtesy first! (Prepared by board in charge of arrangements for convention of Associated Advertising Clubs of the World at Indianapolis.)

Good Citizenship First.

Your town won't grow unless you grow. The size of any community is determined by the quality of its citizens, not by their number. Your duty to yourself and to your town is to be a good citizen.

Sure Relief

6 BELL-ANS Hot water Sure Relief

BELL-ANS FOR INDIGESTION

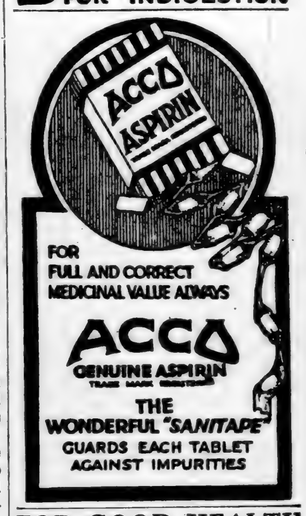

FOR GOOD HEALTH

Take K & S Laxative Tablets. America's greatest system regulator. Send 50c today for a box of our vegetable tablets. They will satisfy, or we will refund your money. Send remittance by check or money order.

SCHULZE REMEDY CO.
Station E Kansas City, Mo.

Fire! Protect Your Property! Guaranteed formula at one-tenth cost for positive dry chemical extinguisher, $1.00; investigate; details free. L. W. Bon, Columbia, S. C., R. 4.

Her Make-Believe Dog.

A little girl stood at the bottom of the stairs calling:

"Here, Fido! Here, Fido!"

A man who likes puppies stopped a moment to see what kind of a pet the little girl had.

When the pet made its appearance he exclaimed in surprise:

"Didn't I hear you call it Fido?"

"Yes," the little girl replied complacently. "I know it's a cat, but I am having it for a dog."—Youngstown Telegram.

99 OUT OF 100

Need Vacher-Balm at Times.

Nothing better for summer colds, hurts or itching. Keep it handy. Agents wanted where we have none. E. W. Vacher, Inc., New Orleans, La.—Adv.

Expensive Melody.

"Ah! Life with you would be one grand, sweet song?"

"But I'm a practical girl. To me there's music in the purr of an expensive motor, in the soothing tones of a French maid, the suave replies a well-trained butler makes, the honeyed words of tradesmen eager for my patronage, the—"

"Say no more, Angeline. You are talking about the kind of music I can't provide." — Birmingham Age-Herald.

No Laughing Matter.

"I admire the man who laughs at danger, don't you?" "No, I think he has a mighty poor sense of humor."

A man in love is always blind until he finds it necessary to sew on his own buttons.

The next time you buy calomel ask for

Calotabs

The purified and refined calomel tablets that are nauseless, safe and sure.

Medicinal virtues retained and improved. Sold only in sealed packages. Price 35c.

Cuticura Soap Clears the Skin and Keeps it Clear

Soap 25c, Ointment 25 and 50c, Talcum 25c.

FRECKLES Positively removed by Dr. Berry's Freckle Ointment. Sold by druggists or by mail 50c. Berry Co., Atlanta, Ga.

Remnitching-Floating Attachment, works on all sewing machines. $2.00. Personal checks 10c extra. "Lights," Box 197, Birmingham, Ala.

A PROCLAMATION

STATE OF ALABAMA

EXECUTIVE DEPARTMENT.

WHEREAS, The Legislature of Alabama, at its regular session in the year 1919, ordered an election by the qualified electors of the State of Alabama upon a certain proposed amendment to the Constitution of Alabama, which is herein set forth, to be held on the proclamation of the Governor, and,

WHEREAS, Notice of such election, together with the proposed amendment is required by law to be given by proclamation of the Governor:

NOW, THEREFORE, I, Thomas E. Kilby, Governor of the State of Alabama, do hereby give notice, direct and proclaim that at the general election in November, 1920, an election will be held for the vote of the qualified electors of the State of Alabama, in the manner, form and places required by law, upon the following amendment to the Constitution of Alabama, viz: The Legislature shall have the power to authorize the counties of Alabama which have or which shall have taxable property in such counties of one hundred millions of dollars annually, or more, according to the assessments by such counties for the year 1918, A. D., or according to any assessment hereafter made, to acquire, construct, purchase, own, lease, maintain, use, control and operate highways, railroads, by any kind of motive power conveyance or appliance; freight stations; passenger stations; wharves; piers; docks; warehouses; grain elevators; storage tanks; team trucks and all other facilities and structures appurtenant thereto, for the purpose of receiving, carrying, delivering, reducing in bulk, storing or preparing for shipment of goods, wares and merchandise or passengers over such railroads or in or through such terminal facilities, in aid of intrastate, interstate or foreign commerce; including the dredging, on both banks of the approaches to the water terminals.

Section 2. The Legislature shall have the power to authorize and empower such counties to issue bonds, lend their credit, grant public money, or other thing of value in aid of the internal improvement as described in Section 1 hereof.

Section 3. The Legislature shall have the power to authorize such counties to levy and collect a special tax not exceeding twenty cents on each one hundred dollars of taxable property in such counties, in addition to the maximum rate of taxation prescribed in the Constitution of Alabama. The funds thus raised are specifically reserved to be applied only to the creation and support of the internal improvement herein and hereby authorized.

Section 4. That all such counties shall have the right, power and authority to acquire, construct, purchase, own, lease, maintain, use, control and operate highways, railroads —by any kind of motive power conveyance or appliance; freight stations; passenger stations; wharves; piers; docks; warehouses; grain elevators; storage tanks; team trucks, and all other facilities and structures appurtenant thereto, for the purpose of receiving, carrying, delivering, reducing in bulk, storing or preparing for shipment of goods, wares and merchandise and passengers over such railroads or in or through such terminal facilites, within, across or through its own territory or the territory of adjacent counties.

Section 5. That any enactments of the Legislature of Alabama contingent upon the ratification of this amendment to the Constitution of Alabama by the qualified voters of the State, shall be validated and become a force and effect immediately this amendment is so ratified.

Section 6. All such counties of Alabama are hereby authorized and empowered to increase the limit of county indebtedness from 3½ to 4½ per cent of such taxable property.

IN WITNESS WHEREOF, I have hereunto set my hand and caused the Great Seal of the State to be affixed at the Capitol in the City of Montgomery, on this the 27th day of August, One Thousand Nine Hundred and Twenty.

THOS. E. KILBY,
(Seal) Governor.
By the Governor:
WM. P. COBB,
Secretary of State.

FROM MR. J. P. ROBINSON

Lomax, Ala., Aug. 30 ,1920.
Editor Union-Banner:

I notice L. H. Reynolds of Chilton County has asked the people for the office of the United States Senate, and Judge A. P. Longshore of Shelby for Congress.

I wish to say that I don't think this ticekt could be beat in the state for these are both wide awake men and I am proud that we have got such men in the Republican party in Alabama, and I do think every man should put his shoulder to the wheel and help put these men in the places they ask for. I don't take any stock in politics, but I am proud to see two men like these in the Republican party, and I do think every man in this party will do well to do every thing they can to put these men in the places for which they aspire.

J. P. ROBINSON.

Mrs. J. Q. Wade has returned home after spending several weeks in Hot Springs, Ark.

THE STANDARD TRACK WEBER

IS NOT A NARROW TRACK

WAGON

It is Made Only in the *Standard Auto-Track*

A FACTORY THAT MAKES WAGONS WITH 52-INCH, 54-IN AND 60-INCH TRACK CANNOT POSSIBLY MAKE THEM AT AS LOW COST AS ONE THAT MAKES THE STANDARD TRACK ONLY.

SINCE THE WEBER FACTORY NOW BUILDS ONLY THE STANDARD AUTO-TRACK WAGON, IT HAS MATERIALLY REDUCED OVERHEAD EXPENSE AND WASTE.

THIS IS WHY THE WEBER SELLS FOR LESS THAN IT WOULD IF IT WERE NOT A STANDARDIZED WAGON. THE WEBER QUALITY HAS NOT BEEN CHEAPENED IN ANY WAY. IN FACT, IT IS A BETTER WAGON TODAY THAN EVER BEFORE BECAUSE OF THE ADDITION OF THE SWIVEL-REACH COUPLING AND WEBER FIFTH-WHEEL, WHICH ARE PATENTED FEATURES TO BE FOUND ONLY ON THE WEBER AUTO-TRACK WAGON.

DON'T BE MISLED

INTO BUYING A WAGON THAT WILL NOT TRACK WITH THE 6,500,000 AUTOMOBILES THAT ARE IN DAILY USE. WHAT BETTER PATH COULD A WAGON HAVE?

Your Next Wagon will be *Auto-Track* or *Out-O'Track*

Play Safe --- Get a WEBER King of all Since 1845

JONES HARDWARE CO.

A PROCLAMATION

STATE OF ALABAMA

EXECUTIVE DEPARTMENT.

WHEREAS, The Legislature of Alabama, at its regular session in the year 1919, ordered an election by the qualified electors of the State of Alabama upon a certain proposed amendment to the Constitution of Alabama, which is herein set forth, to be held on the proclamation of the Governor, and,

WHEREAS, Notice of such election, together with the proposed amendment is required by law to be given by proclamation of the Governor:

NOW, THEREFORE, I, Thomas E. Kilby, Governor of the State of Alabama, do hereby give notice, direct and proclaim that at the general election in November, 1920, an election will be held for the vote of the qualified electors of the State of Alabama, in the manner, form and places required by law, upon the following amendment to the Constitution of Alabama, viz:

"Section 93. The State shall not engage in works of internal improvement nor lend money or its credit in aid of such, nor shall the state be interested in any private or corporate enterprises or lend money or its credit to any individual association or corporation, provided that the State may under appropriate laws cause the net proceeds from the convict fund to be applied to the construction, repair and maintenance of public roads in the State, and the legislature may also make additional appropriations for that purpose; and, provided further, that the foregoing prohibitions shall not apply to the promotion, development or operation of harbors or seaports within the State or its jurisdiction, provided, further, that any such work or improvements shall always be and remain under the management and control of the State through its State Harbor Commission or other governing agency and provided further that the adoption of this amendment shall not affect any other amendment to the Constitution which may be adopted pursuant to any resolution of this session of the Legislature."

IN WITNESS WHEREOF, I have hereunto set my hand and caused the Great Seal of the State to be affixed at the Capitol in the City of Montgomery, on this the 27th day of August, One Thousand Nine Hundred and Twenty.

THOS. E. KILBY,
(Seal) Governor.
By the Governor:
WM. P. COBB,
Secretary of State.

TAKES POST CARD 26 YEARS TO REACH ITS DESTINATION

Wheeling, Aug. 22—A postal card mailed on May 17, 1894 at 9:30 a.m., and addressed to Mrs. Allen Speyer, 1118 Chapline St., this city, was delivered to the addressee on the afternoon of August 20, 1920, just 26 years, three months and three days after it was mailed. Where the card has been kept in that time the addressee would like to know. The card was mailed in this city, being received as shown by the postoffice receiving clerk's stamp, at 9:30, a.m. on the date above named, and on the reverse side of the card, the outgoing mail stamp shows that it left the postoffice at 4:30 o'clock August 20, this year.

THERE'S ANY OLD WAY NOW

"I am 59 years old and never was sick until 6 years ago when I got stomach trouble. I have spent a fortune for medicine which did not cure me but on suffering and getting worse. A fellow worker told me about Mayr's Wonderful Remedy. After taking 3 bottles I felt like a different man; before taking it I could not lie on my back nor right side. Now I can sleep any old way." It is a simple, harmless preparation that removes the catarrhal mucus from the intestinal tract and allays the inflamation which causes practically all stomach, liver and intestinal ailments, including appendicitis. One dose wil convince or money funded. Sold by Alred Drug Co., and all good druggsts everywhere.

Mr. and Mrs. T. E. Wyatt visited relatives in Montgomery the latter part of last week. They returned home Sunday afternon accompanied by their little niece, Miss Mary Merle Poole.

Frank Thomas spent Sunday in Birmingham.

DRECO

For a weak Stomach

Quick relief from gastritis, indigestion, nausea and nervousness.

DRECO—for young or old.

AT YOUR DRUGGIST

HOUSE JACKS MISPLACED—I have misplaced or lent out some of my Jacks and they have not been returned. If anyone has any of them or knows anything about them, please let me know. J. B. FARLEY, Clanton, Ala.

The New Salem Social Club will give a supper at Mrs. Arthur Honeycutt's, at Strasburg, next Saturday night, Sept. 11, for the benefit of the church, and will serve ice cream, pies and hot coffee. Everybody is invited to come.

Jos. G. Popwell of Birmingham was here Sunday visiting his father Joseph Popwell at Fairview. He is now interested in the Inter-State Packing and Packing Co., at Birmingham and says he has a promising future for his business.

3

The Facts of the Telephone Situation in Alabama

By J. Epps Brown, President.

SOUTHERN BELL TELEPHONE & TELEGRAPH COMPANY.

The Service Situation

Telephone service should be adequate, efficient and dependable; sufficient in quantity, satisfactory in quality and furnished without interruption.

Adequate service is dependent upon adequate facilities.

Efficient service is dependent upon a sufficient number of trained employees to maintain and operate the facilities.

Dependable service is dependent upon both adequate facilities and trained forces.

The facilities are paid for with the money invested in the business. Trained forces are paid with the money paid to the Company by the public for the service furnished.

In no other way can these essential requisites of service be had. The needed facilities are never paid for out of the earnings of this Company, and the employees are never paid out of the capital of the Company.

Subsequent statements will show what the Company has done to meet its obligations to furnish both facilities and forces.

Everyone knows that this Company's service has been dependable. Throughout the war and in spite of strikes and the most abnormal conditions ever known, our service was furnished without interruption. While the service now is not adequate to meet the unprecedented demand, due to causes which will be given later, the facts show that the Company is now furnishing a far greater quantity of service than ever before.

The following figures show the service furnished within the state of Georgia:

EXCHANGE SERVICE

	Telephones Installed	Telephones Disconnected	Net Gain
1915	9,103	8,514	589
1916	9,645	7,591	2,054
1917	8,452	7,111	1,341
1918	7,176	5,737	1,439

An average gain of 1,356 telephones per year. Since 1918 the performance was:

	Telephones Installed	Telephones Disconnected	Net Gain
1919	9,943	6,485	3,458
1920 (5 mo) ..	3,315	1,909	1,406

During 1919 the net gain was 155 per cent greater than the average gain for the four previous years. If the rate of net gain during the first five months of 1920 is maintained throughout the year, the 1920 gain will be 149 per cent greater than the normal average annual gain.

The average number of calls made from the exchange stations has greatly increased, so that the Company is now furnishing several hundred thousands more exchange messages from the same number of telephones, than ever before.

TOLL SERVICE

1915	1,025,278	toll messages
1916	1,103,666	" "
1917	1,255,083	" "
1918	1,367,726	" "
1919	1,379,629	" "
1920 (first 5 mos.) ..	630,674	" "

The volume of toll service during 1919 was 34.6 per cent greater than during 1915, and if the volume of toll service for the first five months of 1920 is maintained throughout the year, the volume of toll service during 1920 will be 47.6 per cent greater than during 1915.

Does this record entitle this Company to your support? If it does, your interest demands that you let it be known.

That every one cannot now be served is due to the unparalleled demand, and the abnormal conditions of the manufacturer and means of transportation; all of which will be shown.

The next advertisement will tell what we must do to adequately serve you during the next five years.

Ala.

VOL. IX.

REPUBLICANS SWEEP THE STATE OF MAINE

BAROMETER STATE FORECASTS REPUBLICAN VICTORY IN COUNTRY IN NOVEMBER

PORTLAND, MAINE, Sept. 13. Republicans swept the State in the election today and elected Frederick H. Parkhurst as governor by the largest majority ever given a gubernatorial candidtate in Maine. With only 42 isolated towns and plantations to be heard from, which cast a total vote of about 3,500 in the state election of 1916, Parkhurst's majority over Bertrand G. McIntire, Democrat, will be more than 64,000. The largest previous majority was about 48,000 given the Republican nominee in 1896.

Aided by the women's vote, which went very largely to the Republican candidates, the party rolled up a total vote of more than 53,000 larger than that of 1916, while the Democratic total was increased over that year by only about 2,300. The Republicans elected Congressmen from all four districts and obtained a larger majority in the legislature, besides electing their candidate for state auditor.

The Republicans carried all four congressional districts by large majorities, re-electing Congressmen Wallace H. White, Jr. John A. Peters and Ira G. Hersey, and electing Carroll L. Beedy, of Portland, in the first district, where Congressmen Louis B. Goodall was not a candidate for re-election. They also obtained a commanding lead in the state legislature and elected Roy L. Wardwell, of Augusta as state auditor.

The part played by the new factor of the women's vote was evidenced in all parts of the state women availed themselves of their first opportunity to vote in a state election and the figures showed a large majority of them voted the Republican ticket. The vote for Parkhurst, on returns from more than two-thirds of the state, showed an increase of more than 46,000 over that cast for Milliken Republican, four year ago, while McIntire's vote was less than 1,000 more than that of Curtis, Democrat, in the last presidential year.

Returns from 557 election precincts out of 632 in the state (from 461 cities and towns out of 519), for governor, give.

Parkhurst (Republican) 124,966.
McIntire (Democrat) 64,296.

These same precincts in 1916 gave
Milliken, (Republican), 74,979.
Curtis, (Democrat), 62,453.

The Republican strength was uniform throughout the state. Some of the cities which showed small Democratic pluralities in 1916, returned large pluralities for Parkhurst today. In many others, which went Republican four years ago, the plurality for that ticket was greatly increased this year.

Considerable significance of the outcome in its bearing on the voting for president in November, was apparent from the fact that the campaign was fought out almost wholly on national lines with the League of Nations as the chief issue.

Congressional Figures.

Portland, Me., Sept. 13—Returns from 75 precincts out of 91 in the first district give for congress:

Beedy (Republican) 19,027; Haskell, (Democrat) 8,593.

In the second district, 140 out of 145 precincts give: White (Republican) 34,390; Price (Democrat) 21,588.

The most satisfactory
the greatest pleasure you
the starting and growth o

You can never realize
acquire a competence in t
the start.

You can start an acc
it will serve as the found
for your life's success.

LARGEST-OLDEST-STRONGE

The Peoples

THE BANK WHE

THE UNION-BANNER

VOL. IX. CLANTON, ALA., SEPT. 16, 1920. NUMBER 25.

REPUBLICANS SWEEP THE STATE OF MAINE

BAROMETER STATE FORECASTS REPUBLICAN VICTORY IN COUNTRY IN NOVEMBER

PORTLAND, MAINE, Sept. 13.—Republicans swept the State in the election today and elected Frederic H. Parkhurst as governor by the largest majority ever given a gubernatorial candidtate in Maine. With only 42 isolated towns and plantations to be heard from, which cast a total vote of about 3,500 in the state election of 1916, Parkhurst's majority over Bertrand G. McIntire, Democrat, was more than 64,000. The largest previous majority was about 48,000 given the Republican nominee in 1896.

Aided by the women's vote, which went very largely to the Republican candidates, the party rolled up a total vote of more than 53,000 larger than that of 1916, while the Democratic total was increased over that year by only about 2,300. The Republicans elected Congressmen from all four districts and obtained a larger majority in the legislature, besides electing their candidate for state auditor.

The Republicans carried all four congressional districts by large majorities, re-electing Congressmen Wallace H. White, Jr. John A. Peters and Ira G. Hersey, and electing Carroll L. Beedy, of Portland, in the first district, where Congressmen Louis B. Goodall was not a candidate for re-election. They also obtained a commanding lead in the state legislature and elected Roy L. Wardwell, of Augusta as state auditor.

The part played by the new factor of the women's vote was evident. In all parts of the state women availed themselves of their first opurtunity to vote in a state election and the figures showed a large mojority of them voted the Republican ticket. The vote for Parkhurst, on returns from more than two-thirds of the state, showed an increase of more than 46,000 over that cast for Milliken Republican, four year ago, while McIntire's vote was less than 1,500 more than that of Curtis, Democrat, in the last presidential year.

Returns from 557 election precincts out of 632 in the state (from 453 cities and towns out of 519), for governor, give.

Parkhurst (Republican) 124,966.
McIntire (Democrat) 64,296.

These same precincts in 1916 gave:
Milliken, (Republican), 74,979.
Curtis, (Democrat), 62,453.

The Republican strength was uniform throughout the state. Several of the cities which showed small Democratic pluralities in 1916, returned large pluralities for Parkhurst today. In many others, which went Republican four years ago, the plurality for that ticket was greatly increased this year.

Considerable significance of the outcome in its bearing on the voting for president in November, was apparent from the fact that the campaign was fought out almost wholly on national lines with the League of Nations as the chief issue.

Congressional Figures.

Portland, Me., Sept. 13—Returns from 75 precincts out of 91 in the first district give for congress:

Beedy (Republican) 19,027; Haskell, (Democrat) 8,593.

In the second district, 140 out of 145 precincts give: White (Republican) 31,390; Price (Democrat) 21,588.

In the third district, 102 out of 123 precincts give: Peters (Republican) 19,581; Towle (Democrat), 8,815.

In the fourth district, 128 out of 173 precincts give: Hersey (Republican) 25,920; Brown (Democrat) 10,047.

Daniel's Statement.

Washington, Sept. 13—Secretary of the Navy Daniels, who made speeches in Maine for the Democratic ticket, commented upon the election there tonight in a statement which said that the "majority for state officers in September does not foreshadow anything as to the November result."

"The vote in the Monday election does not indicate the strength of the sentiment in favor of the League of Nations in Maine," he said. "Some of the ablest men in the state told me that in a straight league of nations referendum in November Cox and Roosevelt could carry the state on the question, uneffected by state issues, if that issue was presented directly to all the voters of the state."

Harding's Statement.

Marion, Ohio, Sept. 13—Senator Harding issued the following statement tonight after he had been informed that the Maine election result indicated a sweeping victory for the Republican ticket:

"The result in Maine is reassurance that the American people mean to return to representative government under the constitution through the agency of the Republican party and that Maine takes the lead in declaring for America unmortgaged to the old world, but still ready to serve humanity as American conscience impels."

READY TO REGISTER DOGS

Circuit Clerk M. D. Foshee informs us that his supplies for the 1920 dog registration have arrived, and under the law, all dogs must be registered between October 1 and October 15.

Last year the state authorities were very lenient in the requirements of this law because it was a new law and the people did not have much time to become acquainted with it. But this time that is not the case and it is very certain that those who do not get their dogs registered in the time required by law will have to pay a penalty for not doing so.

Everybody is urged to take due notice of the matter and get your dogs registered between October 1st and October 15th.

CLANTON BAPTIST CHURCH

There will be preaching next Sunday morning at 11 a.m. by the pastor. Sunday School at 10 a.m. Subject to the will of the church. There will be no preaching at night, as the pastor will continue the meeting now being held at Silurin, where an effort is being made this week to build a church. Some interest is being shown also in the meeting and the pastor will appreciate the prayers of all praying people for this needy field.

The Sunbeam Band will meet on Sunday at 2:30 p.m. and the Junior B. Y. P. U. at 4 p.m. and the Senior B. Y. P. U. at 7 p.m.

Everybody cordially inivted to these services.

P. G. CARTER, Pastor.

Mr. Tommie Taylor asks us to advertise that he has a **FORD 1 TON TRUCK FOR SALE—Practically new,** in first class condition. Reason for selling, going to buy a bigger truck. See him at the Clanton Produce Co.

FORD FOR SALE—I have a splendid Ford Car for sale. 1920 model Can be seen at Pastorium.—Rev. P. G. Carter, Clanton, Ala.

Burning-In Machine

We have installed a Burning-In Machine to use to fit your bearings when we overhaul your motor, which is the best and only proper way to fit bearings.

Bring us that motor job: we have experienced mechanics and we carry a line of Genine Ford Parts.

LAWRENCE GARAGE

Clanton, Ala.

THORSBY LOCALS

Mr. A. L. Legg of Birmingham and Mr. C. E. Lucas of Thorsby have formed a partnership for the purpose of operating a cold storage and meat packing plant at Thorsby, the only business of its kind between Birmingham and Montgomery. They propose to serve fresh meats daily and of a quality that only curing in cold storage can produce. Work has already been commenced on the construction of the cooling rooms.

Mr. L. C. Robinson has sold his store to Mr. J. G. Billingsley, who has sold his farm near Thorsby and will make a venture in merchandising.

Mr. Nels Peterson, our genial station agent, has moved from one of Mrs. Villadsen's cottages, near the railroad, to a more secluded house which he purchased from Mr. R. L. Carter.

Mr. George Freeman has torn down the old livery stable which he owned and is building a neat bungalow which rumor says is to be occupied by Dr. Wood.

Mr. J. R. Martin is preparing to build a modern bungalow on his lots near the Congregational Church.

The Congregational Church people are preparing to make somewhat extensive repairs on their building both inside and outside. Negotiations are also under way to secure a parsonage for the pastor.

Rev. James M. Graham of Birmingham has recently been elected president of Thorsby Institute and has arrived to enter upon his new duties. The Institute is building a new house for their new president on the campus near Bates Hall.

On Thursday evening, September 16th, there will be a special meeting of the Board of Trustees of Thorsby Institute to hear the report of the committee on the Girls new Dormitory, consider such plans and specifications as may be submitted and give such instructions to their committee is may be needed to begin operations on the new building at an early date.

On Thursday, September 9th, at 10 a.m. Thorsby Institute opened its fifteenth school year, the assembly hall being well filled with students, patrons and friends of the school, and the enrollment was the largest of any first day in the history of the school, with many more to come in in the near future. A very noticeable feature of the occasion was the evident spirit of co-operation among the people of Thorsby and vicinity which manifests a growing interest, and appreciation of the school as a valuable adjunct to the educational facilities of this community.

On Friday evening, September 17 the Ladies Guild of Thorsby will give their annual reception at Bates Hall, to the faculty, trustees and their wives, students, new and old, regular contributing friends of Thorsby Institute.

Mr. Robert Robinson is a visitor to his parents in Thorsby.

The many friensd of Mr. S. G. Norton will be pleased to know that he is expected, with his wife, to visit his parents, Mr. and Mrs. S. E. Norton during the month of October.

Mr. E. N. Bentley, son in law of Mr. and Mrs. T. W. Robinson, has bought the interest of Mr. Monroe Benson, partner of Mr. H. N. Thompson, in the garage business and will occupy the cottage recently vacated by Mr. Nels Peterson.

Dr. and Mrs. Robert Powe of Birmingham motored down to Clanton to visit Mr. and Mrs. J. P. VanDerveer.

Mr. J. W. Driver left Monday for Houston, Texas, where he will reside in the future.

REPUBLICANS ENLIST WOMEN OF THE COUNTY IN CAMPAIGN

Pursuant to the call of the Chairman of the County Republican Campaign Committee, Mr. Howard L. Foshee, the members of said committee representing every beat in the county assembled at the court house last Friday to transact business relative to the progress of the county Republican campaign.

The first thing that was called to the attention of the committee was a few vacancies on the committee, and these were filled by unanimous selection.

One of the main items of business for which the committee was called was the matter of selecting women members of the campaign committee for the several beats to assist the campaign by arousing the women to their duties of registration and voting when the proper time comes. The following is the list of women that were chosen in each Beat:

Beat 1, Miss Hattie Jones, Mrs. Leila Smitherman.

Beat 2, Mrs. J. N. Ervin, Mrs. Mollie Sessions, Mrs. C. W. Scott.

Beat 3, Mrs D O. Manning, Mrs. W. F. DeShazo, Mrs. W. B. Cooper.

Beat 4, Mrs. Lee Vickers, Mrs. E. P. Littlejohn, Mrs. J L Wilson, Mrs. J J Mims, Mrs. R W Littlejohn, Mrs. C D Duke, Mrs. J. Wiley Foshee, Mrs. J B Atkinson, Miss Gertrude Popwell.

Beat 5, Mrs. W S Clark, Mrs. Alfred Robinson.

Beat 6, Mrs. C C Vinson, Mrs. J. W Cagle, Mrs. M F Lett, Miss Mae Poole.

Beat 7, Mrs. Ralph Calloway, Mrs. W Y Nix.

Beat 8, Mrs. T G Milling, Mrs. John H. Ramsey.

Beat 9, Mrs. C S Howard, Mrs. J H Goddard, Miss Genie Collins, Miss Roberta Bean, Mrs. A J Cleckler, Mrs. J L Vines.

Beat 10, Mrs. J T Rockett, Mrs. Newt Vinson, Mrs. R J Eiland, Mrs. Frank Patterson, Mrs. H J Taylor, Miss Zebie Robinson.

Beat 11, Mrs. Leona Giles, Mrs. Mollie Gentry, Mrs. William Cleckler, Mrs. R. W. Heflin.

Beat 12, Mrs. J P Bean, Mrs. Emma Wilson, Mrs. T J Dorminey.

Beat 13, Mrs. L A Calloway, Mrs. J H Anderson, Mrs. H M Dykes.

Beat 14, Mrs. H M Eagle, Mrs. H. S Watkins, Mrs. T J Hubbard, Miss Ursula Jones.

Beat 15, Blonnie Henley, Miss Ida Short, Mrs. Jessie Moates, Mrs. W T Herrod.

Beat 16, Mrs. Lee Robinson, Mrs. R M Robinson.

The ladies who were added to the campaign committee will be expected to look after the qualification and registration of the women in their respective Beats. As soon as the matter has been passed upon by the legislature and detailed provisions made for the registration of women in Alabama these ladies will be informed of the manner and methods that will be used in registration and it will then be their duty to arouse the other women and get them to register and become qualified to vote in November.

It is desired to impress our women that a great duty lies with them in going to the polls to vote this fall. The success of he Republican party in Chilton County lies in their exercise of their franchise. They must not fail to qualify and vote.

It may be determined by the committee that some speakings are necessary in the different Beats. In that event the women who were put on the committee can be of great service in urging the other women to come out to the speakings and there learn of the plans for their registration.

It was thought advisable by the committee that there should be a central committee consisting of the campaign chairman, H. L. Foshee, and two others, who would have general supervision of the campaign, the raising of the campaign funds and the expenditure of the same. By authority of a motion duly passed to provide the above, the chairman, Mr. H. L. Foshee, apopinted Mr. H. A. Harris and Mr. Elbert Littlejohn to act with himself as such committee.

COUNTY COURT

The following cases were disposed of in the county court Monday:

J. R. Busby, Jr., charged with violating prohibition law; forfeiture and alias warrant.

Jim L. Bearden, charged with violating prohibition law; continued to October Court.

Bird Lawrence, charged with violating prohibition law; fined $50 and cost.

Bud Boswell, charged with failure to bury dead animal; fined $10 and cost.

Charlie Williams, charged with attempt to murder; on motion of solicitor the charge in this case was reduced to assault with weapon; fined $50 and cost.

Jake Huffner, charged with carrying concealed weapon; plead guilty; fined $50 and cost.

Jake Huffner, charged with assault to murder; on motion of solicitor the charge in this case was reduced to assault with weapon. Defendant plead guilty and fined $50 and cost.

Mrs. Elizabeth Duncan, charged with assault and battery; continued.

Newt Connell, charged with violating prohibition law; continued to second Monday in October.

Ida Black, charged with manufacturing liquor; bond fixed at $250 for appearance at Grand Jury.

J. D. Henley, charged with perjury; defendant discharged.

Charlie Cleckler, charged with violating prohibition law; continued to second Monday in October.

H. H. Greg, charged with using abusive language; continued to second Monday in October.

Gilbert Kendrick, charged with assault with a weapon; continued to October court.

Bob Smith, charged with using abusive language; nolle prossed upon payment of cost.

Bob Smith, charged with violating prohibition law; nolle prossed upon payment of cost.

Annie Campbell, charged with embezzlement; defendant discharged.

Natie Watkins, charged with unlawfully detaining child; nolle prossed.

Jim Mims, charged with assault and battery; discharged.

Jim Mims, charged with violating prohibition law; continued to second Monday in October.

Joe Grooms, charged with assault with weapon; discharged.

J. T. Boswell, charged ith using abusive language; fined $10 and the cost.

Amie Boswell, charged with using abusive language; fined $10 and the cost.

Maxie Boswell, charged with using abusive language; fined $10 and cost.

Charlie Cleckler, charged with violating prohibition law; continued to second Monday in October.

Jndge Reynolds spoke at Mineral Springs, Beat 12, last Friday night, to a large crowd of voters and citizens. His address was in the main an appeal to the women to register and vote in November.

TO THE VOTERS OF THE CLANTON SCHOOL DISTRICT

Clanton, Ala., Sept. 15, 1920.

You are no doubt aware of the fact that on September 20th, 1920 the people of this District will be given the privilege of deciding by the ballot whether or not the present three mill tax will be re-adopted.

Then, again, beyond a reasonable doubt, a large majority of the voters and property holders, as well, have readily seen the advantage of this tax. Two years ago you were promised that if this tax was voted you would be given a nine months free school. This promise has been carred out to the letter, notwithstanding the fact of the high price of everything. More than seventy-five desks and over two hundred dollars worth of blackboards, besides the coal, the brooms, etc., have been paid for exclusively out of the three-mill school tax. You will bear in mind that since the Clanton Grammar School opened a few days ago the school board has been compelled to buy seventy more desks at a cost of $672.00. Thus you see, that by the time these desks are placed in the building and properly put up for us they will cost approximately $10 each. These same desks a few years ago could have been bought for $3.25 each.

This year two additional teachers have been added to the faculty. Then too, to hold our last year's teachers it was necessary to increase their salaries. In fact, every teacher could have received more salary in some other town, but owing to their devotion to the people and school in this District they preferred to remain here at less salary than they could have received elsewhere. With all those added expenses it will take a very large incidental fee amounting to one dollar or more per month for each child, should this three mill tax be defeated.

You will recall that during the County three mill tax campaign your attention was called to the astounding fact that the people in the State of Ala. consumed 127,000,000 cold drinks yearly. These bottles, if placed with the bottom upright would pave 20th Street in Birmingham from Capital Park to Red Mountain, and have thousands left over with which to pave other streets. Now, any intelligent person can readily see that these bottles placed upright would easily pave every street in Clanton and then have many left over to fix some of the county highways. These cold drinks, according to the U.S. government statistics, cost the people of the State of Alabama more then $12,000,000.00. According to the population of this District our cold drinks cost us approximately $15,000.00. How does this compare with out measley sum on which we try to run our school? "If the child is benefitted the State is benefitted, if the child is injured the State is injured." Remember agan, the saying of one distinguished Alabamian, "We are not too poor to educate, we are too poor not to educate."

The corporations including the L. & N. Railroad Co., will pay by far the larges part of this tax.

With the above facts, how can we afford to vote against this tax and thereby deny the children of this District the advantages of an excellent free school?

Do you believe in the greatness of your school, Then why not show it by coming to her aid before it is too late. Help!

Yours for success of your children,
J. L. JOHNSON,
Prin. Clanton Grammar School.

The most satisfactory way in the world to get ahead, the greatest pleasure you can secure from success, is in the starting and growth of the Savings Account.

You can never realize the ease with which you will acquire a competence in that way until you simply make the start.

You can start an account here without effort, and it will serve as the foundation for your life's happiness, for your life's success.

LARGEST-OLDEST-STRONGEST BANK IN CHILTON COUNTY

The Peoples Savings Bank

THE BANK WHERE YOU FEEL AT HOME

YOU CAN'T MAKE HAY WITHOUT SUNSHINE

Nor can you make much money without some effort to CONSERVE YOUR RESOURCES by establishing credit with a reliable bank.

Why not make some real "HAY" in the SUNSHINE by starting a check account with us. Build up your credit that you may be able to master difficult problems.

WE PAY 4% ON TIME DEPOSITS

FIRST NATIONAL BANK

CAPITAL & SURPLUS $33,000

CLANTON, ALA.

MEMBER OF FEDERAL RESERVE SYSTEM

DODSON STOPS SALE OF CALOMEL

"Dodson's Liver Tone" is Taking Place of Dangerous, Sickening Chemical, Say Druggists

Every druggist in town has noticed a great falling off in the sale of calomel. They all give the same reason. Dodson's Liver Tone is taking its place.

"Calomel is dangerous and people know it." Dodson's Liver Tone is personally guaranteed by every druggist who sells it. A large bottle doesn't cost very much but if it fails to give easy relief in every case of liver sluggishness and constipation, just ask for your money back.

Dodson's Liver Tone is a pleasant-tasting, purely vegetable remedy, harmless to both children and adults. Take a spoonful at night and wake up feeling fine; no biliousness, sick headache, acid stomach or constipated bowels. It doesn't gripe or cause inconvenience all the next day like violent calomel. Take a dose of calomel today and tomorrow you will feel weak, sick and nauseated. Don't lose a day.—Adv.

Very Likely.

"I heard of a new comet that lost its tail." "Probably it got into a fight with the dog star."

"FREEZONE"

Lift Off Corns! No Pain!

Doesn't hurt a bit! Drop a little "Freezone" on an aching corn, instantly that corn stops hurting, then shortly you lift it right off with fingers. Truly! Your druggist sells a tiny bottle of "Freezone" for a few cents, sufficient to remove every hard corn, soft corn, or corn between the toes, and the calluses, without soreness or irritation.

The Verdict.

Spoiled Star—The critics say I am just killing in this part.

The Manager—Yes, they do say you murder it.

An indolent man is a dead one who can't be buried.

ASPIRIN

Name "Bayer" on Genuine

"Bayer Tablets of Aspirin" is genuine Aspirin proved safe by millions and prescribed by physicians for over twenty years. Accept only an unbroken "Bayer package" which contains proper directions to relieve Headache, Toothache, Earache, Neuralgia, Rheumatism, Colds and Pain. Handy tin boxes of 12 tablets cost few cents. Druggists also sell larger "Bayer packages." Aspirin is trade mark Bayer Manufacture Monoaceticacidester of Salicylicacid.—Adv.

The difference between Solomon and the modern poet is that he was able to support a large family.

A torpid liver prevents proper food assimilation. Tone up your liver with Wright's Indian Vegetable Pills. They act gently.—Adv.

The Right One.

"What condiment would you suggest for a cold lunch?"

"Why not try chill sauce?"

We Must Guard Our Girls

On the threshold of womanhood comes the crisis which means health or invalidism. Three generations ago an old southern doctor wrote a prescription for the ills of women, which has become known to fame as "Stella Vitae;" has been the right thing at the right time for thousands of young girls, down to the present day. Try it for YOUR daughter. Money refunded if FIRST BOTTLE does not benefit. At your drug store

Saved An Operation

MR. W. F. NELSON, a merchant of Hixon, Tenn., says: That the daughter of one of his neighbors, Mr. James Roberts, was in such a condition with female trouble that an operation was advised, and the young lady was sent to Chattanooga for its performance. She dreaded the operation, and STELLA VITAE having been recommended, decided to try that first. She has taken six bottles and is happily on the road to recovery. She is able to do her usual work and is in better health than for years before, but continues to use it. She writes: "STELLA VITAE will do all you claim." Her father says "She began to improve at once, after taking STELLA VITAE."

THACHER MEDICINE CO.
Sole props. & Mfrs., Chattanooga, Tenn. U. S. A.

STELLA VITÆ PROTECTS YOUNG GIRLS

25

Healthy Babies Sit Up and Play

Good digestion and keeping the bowels open insure good health in babyhood. Thousands of babies are kept healthy and happy by

MRS. WINSLOW'S SYRUP

The Infants' and Children's Regulator

Promptly and satisfactorily relieves diarrhoea, wind colic, flatulency, constipation and other disorders. You can give it with pleasure and the utmost confidence of only the most beneficial and satisfactory results. Add a few drops, depending on age, to each feeding—it keeps baby's bowels regular. It is especially good for teething babies.

The complete, open published formula of this safe, health giving, purely vegetable preparation, guaranteed free from narcotics, opiates, alcohol and all harmful ingredients, appears on every label.

At All Druggists

ANGLO-AMERICAN DRUG CO.
215-217 Fulton Street, New York

General Selling Agents:
Harold F. Ritchie & Co., Inc.
New York, London, Toronto

When You Feel Shaky **WINTERSMITH'S CHILL TONIC** Will Tone You Up.

For Malarial Fevers and a General Tonic

If not sold by your druggist, write ARTHUR PETER & CO., LOUISVILLE, KY.

IMPROVED ROADS

NOVEL ROAD-MAKING DEVICE

Southerner Has Patented an Unusual Drag, Which Is Said to Be Quite Effective.

For removing inequalities from dirt highways, a southern inventor has devised and patented an unusual road drag, which is declared to be very effective. The forward part of the contrivance includes three transverse beams, fastened together with two lateral timbers. In the first two crosspieces are set spikes, the points of which protrude from the wood, while the front side of the third beam is faced with metal. The rear portion

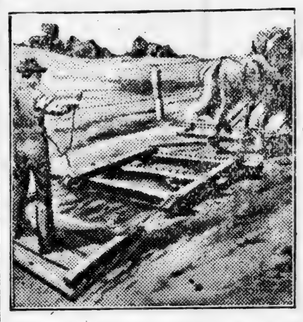

The Spiked Forward Part of the Drag Loosens the Road Soil, and the Following Rear Portion Packs It to a Smooth Surface, Thus Finishing the Surface in One Operation.

of the device, which is attached to the front section with chains, consists of two side timbers, nailed to four heavy planks, with their forward edges turned upward and lapped. When the appliance is pulled over a road, the earth is loosened by the spikes, then smoothed and packed by the remainder of the machine, thus finishing the surface in one operation.—Popular Mechanics Magazine.

NUMBER ALL ENGLISH ROADS

Properly Organized and Uniform System of Sign Posting to Be Used in Great Britain.

The national road scheme will be ready by the autumn.

The scheme consists of the classification of all main and secondary roads in Great Britain, together with a properly organized and uniform system of sign posting. Roads will bear distinctive numbers, so that the traveler need only ascertain the official number of the road, say, from Norwich to Birmingham, to be able to travel from one town to the other without a map.

The experiments conducted under instructions of the ministry of transport to determine the most suitable material for a uniform road dressing, have been successful, and a standard surface has been practically selected. For the present this surface will be applied only to the arterial, and not to the secondary, roads.

By January 1 the new national road scheme will be in readiness to be put into immediate operation.—Daily Mail London.

LARGER CAPACITY OF ROADS

Must Be Doubled to Meet Augmenting Requirements of Transportation Next Year.

We are confronted with the problem of increasing the capacity of our highways. This must be doubled to meet the augmenting requirements of the next year or two. Engineers are wondering along what line this increase shall be provided. One suggestion is to double the width of the roads and increase first cost and maintenance 100 per cent. The most reasonable one is to provide a road of sufficient strength to carry vehicles of 100 per cent greater capacity for a given width of road, as the first cost of these strengthened roads would be only 10 to 20 per cent greater per mile than that of present inadequate highways, says a writer in an exchange. In view of the fact that 50 per cent increase in hauling capacity gives a reduction of 15 per cent in transportation costs, the latter seems the wisest thing to do.

ATTENTION TO EARTH ROADS

Clean Out Ditches and True Up Crown by Use of Light Grader—Four Horses Needed.

The majority of earth roads have been previously graded and it is necessary to clean out the ditches and true up the crown of the road by the use of the light grader two or three times a season. This work requires four horses.

Haul With Less Cost.

Not only can a greater quantity of products be hauled to market with less horse power on better highways, but there also will be a greater saving of wear and tear on the vehicles which carry the goods.

Encourage Producers.

The national system of transportation and distribution is so essential that every possible facility must be provided to encourage producers of farm communities and merchandise to increase production.

Frocks Express Personality

WOMEN are sure to approve of the new tailored dresses for fall, because there is no chance to grow tired of any one style in them. There is no monotony among them, no tiresome repetition of ideas in construction or trimming, but such a diversity of really good designing that there is a dress for every style, just as there is a becoming hat for every face. They have one very good point in common, however, and that is their simple lines, and designers appear to agree on the neckline, which is rounded in front and low enough sometimes to admit of a chemisette, but higher than usual at the back.

Two very smart tailored frocks for fall may be studied in the picture here and both present new features. The frock at the left has a severely straight bodice with long waist line, and sleeves slashed on the outer arm and curved upward to the three-quarter length. They are finished with a flat band of satin and the neck, in the same way. These bands appear across the top of the skirt at the back, where it is plaited and at the bottom of the front portion which is gathered. The skirt joins the bodice with a flat piping of satin and just above this piping satin bands reveal how cleverly they can be used when a designer sets out to do his best with them. Three rows of slashes in the bodice furnish them a chance to slip in and out and form a checker-board pattern that is charming for a cloth dress.

The simplest of straight-line dresses in the second model ought to inspire gratitude in the hearts of plump women, for it is destined to give them long lines. There is an inverted plait down the front and decorations of narrow ribbon in groups of six each, finished with tiny steel buttons. The new collar is interesting, being a tie of silk attached to the neck and finished with a bow, and ends at the front.

Sweaters Follow Devious Ways

SWEATERS—that word must have a broad interpretation to cover all the varied garments that are called by it—are going by many paths this fall. But all lead in one direction and their goal is to furnish more warmth and less color, apparently, than their forerunners of the past season. There are so many variations of the principal models that every one can be suited. Slip-over and coat designs find about equal favor, both in short and fingertip lengths and in snug-fitting or loose adjustment. Some of the snug slip-over sweaters are only a little longer than a blouse. They are usually knitted with a band about the bottom and long enough to extend about six inches below the waistline where they turn jauntily upward in a narrow cuff.

Another short model appears in the surplice sweater and comes in the brighter colors. This is waist length also, open at the front with attached knitted belt extended so that it can be brought round the waist and tied at the back. Knitted or braided belts and sashes of the same wool as the sweater are the rule. Colors are quiet with the exception of some strong blues and greens and in many coat models no contrasting colors are introduced, but borders and bands are accomplished by varying the stitch in the knitting.

An attractive slip-over sweater is shown in the picture. Its neck and sleeves are unusual, the former having a square opening at the front and the latter deep-knitted flounces. The border at the bottom is of the same color as the sweater and so is the long knitted sash. This model fits snugly about the hips and is a trifle longer than its forerunners.

Julia Bottomley

SICK WOMEN HEAR ME

You Can Be Free from Pain as I Am, if You Do as I Did.

Harrington, Me.—"I suffered with backache, pains through my hips and such a bearing down feeling that I could not stand on my feet. I also had other distressing symptoms. At times I had to give up work. I tried a number of remedies but I E. Pinkham's table Compound me more good anything else. regular, do not suffer the pains I to, keep house and do all my work recommend your medicine to all suffer as I did and you may use ter as you like."—Mrs. MINNIE ELL, Harrington, Me.

There are many women who suffer Mrs. Mitchell did and who are being fited by this great medicine every It has helped thousands of women have been troubled with displacements inflammation, ulceration, irregular periodic pains, backache, that bearing down feeling, indigestion, and nervous prostration.

Lydia E. Pinkham's Vegetable Compound contains no narcotics or harmful drugs. It is made from extracts of roots and herbs and is a safe medicine for women. If you need special advice write Lydia E. Pinkham Medicine Co. (confidential), Lynn, Mass.

When a widower begins to take dancing lessons, it is a sign that he means to grasp another opportunity.

MOTHER!

"California Syrup of Figs" Child's Best Laxative

Accept "California" Syrup of Figs only—look for the name California on the package, then you are sure your child is having the best and most harmless physic for the little stomach, liver and bowels. Children love its fruity taste. Full directions on each bottle. You must say "California."—Adv.

Evolution.

Victor—What's that mob there? Supers?

Director—No; the supers' press agents.—Film Fun.

Watch Your Kidneys!

That "bad back" is probably due to weak kidneys. It shows in a dull throbbing backache, or sharp twinges when stooping. You have headaches too, dizzy spells, a tired nervous feeling and irregular kidney action. Don't neglect it—there is danger of dropsy, gravel or Bright's disease! Use *Doan's Kidney Pills*. Thousands have saved themselves more serious ailments by the timely use of *Doan's*. Ask your neighbor!

An Alabama Case

Mrs. Emma Osteen, 118 S. Brundige St., Troy, Ala., says: "I suffered from weakness in my back for a long time. Besides the dull aching and throbbing in my back I had much trouble with my kidneys. Sometimes the pain in my back disturbed my rest. I took two boxes of Doan's Kidney Pills and there was no sign of the old complaint."

Get Doan's at Any Store, 60c a Box

DOAN'S KIDNEY PILLS

FOSTER-MILBURN CO., BUFFALO, N. Y.

Take one or two at bedtime for quick relief. They do the work without griping.

Dr. Tutt's Liver Pills

FOR CONSTIPATION AND UPSET STOMACH.

FOR 30 SAMPLES SEND 30c. Agents wanted. Good things sell. Address Mutual Exchange, Meridian, Miss., Dept. 11.

Cabbage Plants for fall planting. 100 50c, 250 $1, 500 $1.75, 1,000 $3, prepaid. Prompt shipment. Safe arrival, satisfaction guaranteed. Powell Plant Co., Thomasville, Va.

Ladies Let Cuticura Keep Your Skin Fresh and Young

Soap 25c, Ointment 25 and 50c, Talcum 25c.

K WOMEN HEAR ME

Can Be Free from Pain Am, if You Do as I Did.

ington, Me.—"I suffered with he, pains through my hips and such a bearing down feeling that I could not stand on my feet. I also had other distressing symptoms. At times I had to give up work. I tried a number of remedies but Lydia E. Pinkham's Vegetable Compound did me more good than anything else. I am do not suffer the pains I used and do all my work. I d your medicine to all who I did and you may use my let- —Mrs. MINNIE MITCH- ington, Me.

many women who suffer as did and who are being bene- by great medicine every day. ad thousands of women who troubled with displacements, tion, ulceration, irregularities, pains, backache, that bearing ing, indigestion, and nervous n.

E. Pinkham's Vegetable Com- ntains no narcotics or harmful It is made from extracts of d herbs and is a safe medium en. If you need special advice dia E. Pinkham Medicine Co. ntial), Lynn, Mass.

widower begins to take lessons, it is a sign that he grasp another opportunity.

MOTHER!

fornia Syrup of Figs" ild's Best Laxative

"California" Syrup of Figs k for the name California on age, then you are sure your having the best and most physic for the little stomach, bowels. Children love its te. Full directions on each ou must say "California."—

Evolution.

What's that mob over there?

No; the supers' press on Film.

ch Your Kidneys!

bad back" is probably due to es. It shows in a dull, backache, or sharp twinges ging. You have headaches, spells, a tired nervous feeling ular kidney action. Don't neg- here is danger of dropsy, gravel 's disease. Use *Doan's Kid- ys*. Thousands have saved es more serious ailments by use of *Doan's*. Ask your

An Alabama Case

Emma Os- S. Brun- Troy, Ala., suffered kidney trouble for a long time. Backache was one of the worst symptoms and I had much trouble with my kidneys. Sometimes the kidney secretions in my system were disturbed and irregular. I took two boxes of Doan's Kidney Pills and there was no sign of any kidney complaint."

Doan's at Any Store, 60c a Box

AN'S KIDNEY PILLS MILBURN CO., BUFFALO, N. Y.

They do the work without griping.

r. Tutt's ver Pills

CONSTIPATION UPSET STOMACH.

SAMPLES SEND 30c. Agents od things sell. Address Mutual Meridian, Miss., Dept. 11.

lants for fall planting, 100 50c, $1.75, 1,000 $3, prepaid. Prompt Safe arrival, satisfaction guar- well Plant Co., Thomasville, Ga.

es Let Cuticura ep Your Skin sh and Young

Ointment 25 and 50c, Talcum 25c.

BIRMINGHAM. NO. 38—1920

WRIGLEY'S

5¢ a package before the war

5¢ a package during the war

and

5¢ a package NOW

The Flavor Lasts
So Does the Price!

A-151

LITTLE ADVICE FOR GROCER

Would Be Wag Had Picked Out the Wrong Woman on Whom to Exercise His Wit.

There was an expression of melancholy ringed with resentment on Mrs. Brown's face as she entered the grocer's shop.

"I want," she began impressively, "to talk to you about them eggs I had last week. They weren't anything like as fresh as they might have been."

"That's strange," replied the grocer, who fancied himself something of a wag. "We always have an almanac hanging up in the fowl run to keep the hens up to date."

"Oh!" came the retort with crushing emphasis. "Then all I have to say is that somebody with brains about as addled as them eggs has been misleading the hens with last year's calendar. Just you hang up a 1920 card, my good fellow, and maybe them chickens'll start working overtime to catch up to it."

Of Little Use.

"The lady ain't got no old clothes to spare, but she offers us an old grass rug."

"It will be of but little use to me. I'm no Hawaiian dancer."

It's a poor Bostonian that doesn't know beans.

CATS DISRUPTED THE ZOO

Released to Clean Up Despised Rats, They Terrorized Lions, Leopards and Tigers Alike.

An army of cats, turned loose in the zoo at Highland park, Pittsburgh, Pa., to clean out the rats, has shown the fallacy of many tales of ferocity told of wild denizens of the jungle.

Rats had become so numerous at the big zoo that it was found necessary to take some means of ridding the building of the pests, and the head keeper decided on cats—just the plain alley breed. An advertisement brought them in droves, and they were turned loose in the cages, cellars, supply rooms and lofts.

No sooner had the cages been invaded than pandemonium broke loose. Lions, tigers, panthers, pumas and leopards failed to recognize a distant relationship, and many of them went clear frantic with fear. Other animals, including the elephants, were not so timorous, but hippo and rhino were only a few seconds in making up their minds that discretion was the better part of valor.

The poetry of motion is portrayed by the picture of a beautiful girl with a bug down her back.

Certainly luck counts. So do brains and pluck

The Increasing Demand for POSTUM CEREAL

shows the favor this table drink is constantly gaining because of its rich taste and economy.

Boil Postum Cereal fully twenty minutes and you have a flavor similar to the highest grade coffee, but there's no coffee hurt in Postum.

It is pure and wholesome!

Made by Postum Cereal Co., Inc. Battle Creek, Mich.

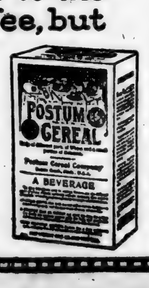

DADDY'S EVENING FAIRY TALE

by Mary Graham Bonner

OUT TO DRY.

"This is the best joke I've ever heard," said the King of the Clouds, "and I'm the one who has made the joke.

"Yes, I'm a regular little joke maker, or big joke maker, or whatever you want to call me."

"What happened?" asked one of the Cloud Fairies.

"Well you see," said the King of the Clouds, "I saw a lot of bathing suits out to dry. They were all hanging on the line, for all the people had been in bathing in the morning.

"They had had fine swims and had enjoyed themselves immensely. Of course they had grumbled a bit when they had had glimpses of me, for I was talking from time to time with Mr. Sun and he was sitting back with me in my cloud home.

"They were afraid that Mr. Sun would desert them, but after a little while I went back to fix my best suit—I wear my best suit on rainy days which is different from the way people do. You see I like to wear my best suit on the rainy days as that is when most folks see me, if they see me at all! Sometimes they don't come out and look at me but spend their time playing games and cards and never looking at me except for a moment or two when they grumble.

"Well, all the people thought Mr. Sun was out for good. And they hung out their bathing suits when they were all dressed and they said: 'We'll hang out our suits to dry.'

"I just thought I'd play a joke on them so I thought I'd have a very fine kind of a joke.

"I thought it up and this was the joke."

"Tell it to me," said the Cloud Fairy.

"Just what I am going to do," said the King of the Clouds.

"I'm glad of that, for I'm so eager to hear," said the Cloud Fairy.

"I said to myself, 'They'll have their suits out to wet and not to dry.'"

"What did you mean by that?" asked the Cloud Fairy.

"I meant," said the King of the Clouds, "that instead of their bathing

Look Out of Their Windows.

suits drying they would only get wetter. Instead of their hanging out to dry, they'd hang out and get wet by the moment and the second, and add to the wetness they had taken in from the water.

"Oh, that was a joke. And I saw the people look out of their windows and say, 'Well, the bathing suits aren't drying. They were hung out there to dry and they're getting far wetter than they got when they were hung out there first after we had wrung them out.'

"And I laughed to myself to think that they had been hung out there to dry and how I had fooled them.

"I think it was the best sort of a joke I thought up, don't you, Cloud Fairy?

"Just think what happened to those bathing suits they had hung out to dry.

"The old King of the Clouds played a great joke on them."

"That was a great joke," said the Cloud Fairy.

"Look," said the King of the Clouds, "they don't know now what to do with their bathing suits. I'm puzzling them, I am.

"If they take them off the line they'll have to take them in and hang them in to dry.

"But they can't hang them out to dry today, for I'm going to stay around for a time longer.

"I promised my children, the Army of Raindrops, they could play about.

"And old Nurse Fog is taking the Mist Grandchildren for a little airing.

"So the people are having a joke played on them, all right, all right.

"And the joke was made up by the old King of the Clouds, a great old joker, ha, ha."

"You are a great old joker," said the Cloud Fairy. "Yes no one can say you're not that."

"And Mr. Sun is laughing back of the clouds too," said the King of the Clouds. "He thinks it's a great joke too, ha, ha, ha," ended the King of the Clouds.

"Ha, ha," chuckled the Cloud Fairy.

A Stumper.

Son—Daddy, I sent our little Willie to hunt the eggs for me, and he fell down and broke them.

Dad—My boy, if you want a thing well done, do it yourself.

Son—How about you when you want a haircut?

THREE YEARS WITHOUT HOPE

A Story of Sickness and Suffering with Final Return to Health It will do you good to read it

No matter how long nor how much you have suffered, do not give up hope. Do not decide there is no help for you. There is. Make up your mind to get well. You can. There is a remedy in which you may place full reliance as did Mrs. Rozalia Kania of 39 Silver Street, New Britain, Conn. This is what she says: "I had cramps for three years and thought I would never be any better. I could not eat without distress. Slept with my mouth open and could hardly breathe. No medicine helped me. I had catarrh of the stomach. Now I have no cramps and am feeling well and healthy. I wish every suffering person would take PE-RU-NA."

Catarrh effects the mucous membranes in any organ or part. PE-RU-NA, by regulating the digestion and aiding elimination, sends a rich, pure supply of blood and nourishment to the sick and inflamed membranes and health returns.

For coughs, colds, catarrh and catarrhal conditions generally, PE-RU-NA is recommended. If you are sick, do not wait and suffer. The sooner you begin using Dr. Hartman's well-known PE-RU-NA, the sooner you may expect to be well and strong and in full possession of your health. A bottle of PE-RU-NA is the finest emergency, ready-to-take remedy to have in the house. It is fourteen ounces of prevention and protection.

Sold everywhere in tablet or liquid form.

The grass doesn't quit because it is stepped on.

"Cold in the Head"

is an acute attack of Nasal Catarrh. Those subject to frequent "colds in the head" will find that the use of HALL'S CATARRH MEDICINE will build up the System, cleanse the Blood and render them less liable to colds. Repeated attacks of Acute Catarrh may lead to Chronic Catarrh.

HALL'S CATARRH MEDICINE is taken internally and acts through the Blood on the Mucous Surfaces of the System, thus reducing the inflammation and restoring normal conditions.

All Druggists. Circulars free.
F. J. Cheney & Co., Toledo, Ohio.

No Advance Information.

"Do you believe in love at first sight?" "There is no second sight about it, is there?"

The Cuticura Toilet Trio.

Having cleared your skin keep it clear by making Cuticura your every-day toilet preparations. The soap to cleanse and purify, the Ointment to soothe and heal, the Talcum to powder and perfume. No toilet table is complete without them. 25c everywhere.—Adv.

Unvarying Disapproval.

"You say you have always objected to the use of money in politics?"

"Always," answered Senator Sorghum; "especially when a fellow has more of it to use than I have."

99 OUT OF 100

Need Vacher-Balm at Times.

Nothing better for summer colds, hurts or itching. Keep it handy. Agents wanted where we have none. E. W. Vacher, Inc., New Orleans, La.—Adv.

Imagination Staggers.

"Why did they separate?"

"Nobody knows."

"How dreadful."—Boston Transcript.

How to Treat A Torpid Liver

The liver is the largest and most important organ in the body, and when the liver refuses to act, it causes constipation, biliousness, headaches, indigestion, gas, sour stomach, bad breath, dysentery, diarrhoea, pains in back and under shoulder blades and under ribs on right side. These symptoms lead to colds, influenza or other serious troubles unless corrected immediately.

An inactive liver places an extra burden on the kidneys, which overtaxes them and causes the blood to absorb and carry into the system the impurities that the liver and kidneys have failed to eliminate.

When you treat the liver alone, you treat only a third of your trouble, and that is why you have to take purgatives every few nights. Calomel or other ordinary laxatives do not go far enough. If you would treat your kidneys and blood while treating the liver you would put your entire system in order and frequent purgatives would then be unnecessary.

Dr. W. L. Hitchcock many years ago recognized these important facts, and after much study and research, compounded what is now known as Dr. Hitchcock's Liver, Kidney and Blood Powders, three medicines combined in one. This was the Doctor's favorite prescription for many years, being used by his patients with marked success. It is a harmless vegetable remedy that will not make you sick, and you may eat anything you like while taking it.

Get a large tin box from your druggist or dealer for 25c, under his personal guarantee that it will give relief, tone up the liver, stimulate the kidneys to healthy action and thereby purify the blood. If your dealer will not supply you, it will be mailed direct by the Hitchcock Medicine Co., Atlanta, Ga., upon receipt of price.—Adv.

It's no trouble for a man to brag of his good judgment when he makes a good guess.

USE "DIAMOND DYES"

Dye right! Don't risk your material in a poor dye. Each package of "Diamond Dyes" contains directions so simple that any woman can diamond-dye a new, rich, fadeless color into old garments, draperies, coverings, everything, whether wool, silk, linen, cotton or mixed goods.

Buy "Diamond Dyes"—no other kind—then perfect results are guaranteed. Druggist has "Diamond Dyes Color Card"—16 rich colors. Adv.

Guess how many eggs are in the basket and you shall have the whole seven.—German Proverb.

Big mouthfuls often choke.—Italian proverb.

The Road to Oblivion.

The Poet—I care nothing for money. Fame as a poet will satisfy me.

The Pessimist—Then, when you're famous as a poet, some one will name a brand of cigars after you and advertise it till every one will forget you were a poet. Then the cigar will get so bad that every one will forget that it ever existed.

Dr. Peery's "Dead Shot" not only expels Worms or Tapeworm but cleans out the mucus in which they breed and tones up the digestion. One dose sufficient.—Adv.

The Eternal Elements.

In the showing of a pictorial news weekly in a movie house in San Diego, the operator flashed on the screen a picture of two distinguished French generals, riding in an automobile. Crowds lined the pavements, their umbrellas up and water dripping from their hats. Suddenly from the audience came the awed cry:

"My Gawd, it's still rainin' over there."—American Legion Weekly.

Solid.

Hewitt—Can you get your wife to try the budget system?

Jewett—No; she won't budge.

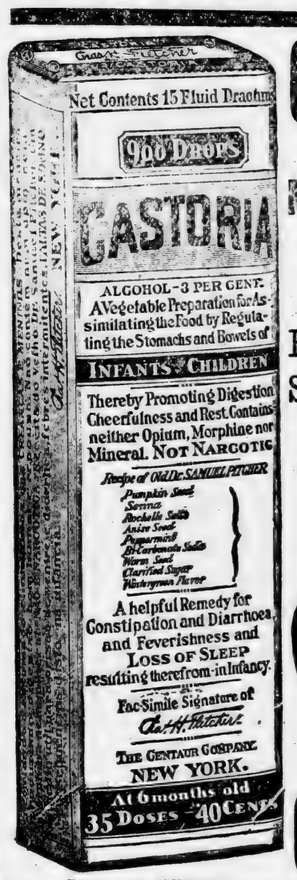

Exact Copy of Wrapper.

CASTORIA

For Infants and Children.

Mothers Know That Genuine Castoria Always Bears the Signature of

Chas. H. Fletcher

In Use For Over Thirty Years

CASTORIA

THE CENTAUR COMPANY, NEW YORK CITY.

That No-Account Feeling

Means that you have malarial germs in your blood. Millions of them destroying the red corpuscles, and filling your blood with poisons that cause chills and fever, general run-down condition and complications with Dysentery, Bronchitis and Pneumonia.

Avoid the dreed effects of this disease by taking *Oxidine*, a preparation that kills the germs of malaria, and tones up the system in a natural way.

Don't wait until Malaria gets you into its clutches. Get a bottle of *Oxidine* today. 60c. at your drug store.

The Behrens Drug Co. Waco, Texas.

OXIDINE
STOPS MALARIA

Open bedroom windows will help you keep healthy.

INVENTIVE GENIUS ROBS CALOMEL OF NAUSEA AND DANGER

Doctors' Favorite Medicine Now Purified and Refined from All Objectionable Effects. "Calotabs"—the New Name.

What will human ingenuity do next? Smokeless powder, wireless telegraphy, horseless carriages, colorless iodine, tasteless quinine,—now comes nauseless calomel. The new improvement called "Calotabs" is now on sale at drugstores.

For biliousness, constipation and indigestion the new calomel tablet is a practically perfect remedy, as evidenced by the fact that the manufacturers have authorized all druggists to refund the price if the customer is not "perfectly delighted" with Calotabs. One tablet at bedtime with a swallow of water—that's all. No taste, no nausea, no griping, no salts. By morning your liver is thoroughly cleansed and you are feeling fine, with a hearty appetite. Eat what you please—no danger—go about your business.

Calotabs are not sold in bulk. Get an original package, sealed. Price, thirty-five cents.—(adv.)

A flatterer, a hypocrite.—German proverb.

PARKER'S HAIR BALSAM
Removes Dandruff. Stops Hair Falling. Restores Color and Beauty to Gray and Faded Hair. 60c. and $1.00 at druggists. Hiscox Chem. Works, Patchogue, N.Y.

HINDERCORNS Removes Corns, Calluses, etc., stops all pain, ensures comfort to the feet, makes walking easy. 15c. by mail or at Druggists. Hiscox Chemical Works, Patchogue, N. Y.

Homeseekers—Are you interested in productive farm lands, suitable for raising cattle, hogs and sheep? Adaptable for diversified farming. Splendid roads, schools, churches. Write McSwain Realty Co., Montgomery, Ala.

Fire! Protect Your Property! Guaranteed formula at one-tenth cost for positive dry chemical extinguisher; $1.00; investigate; details free. L. W. Bon, Columbia, S. C. R. 4.

BLUAL THE EASIEST
most economical way of bluing your wash. Put up in 10c and 25c packages. Send for trial package. Agents wanted. Blual Chemical Co., 230 W. 125th St., N. Y. City

FRECKLES POSITIVELY REMOVED by Dr. Berry's Freckle Ointment—Your druggist or by mail, 60c. Free book. Dr. C. N. Berry Co., 2978 Michigan Avenue, Chicago.

Liggett & Myers
KING PIN PLUG TOBACCO
Known as
"that good kind"
Try it—and you will know why

EATONIC Users —Do This—Get the Greatest Benefits

Chicago, Ill.—Thousands of reports from people all over the U. S. who have tested eatonic, show the greatest benefits are obtained by using it for a few weeks, taking one or two tablets after each meal.

Eatonic users know that it stops Belching, Bloating, Heartburn, and Stomach Miseries quickly, but the really lasting benefits are obtained by using eatonic long enough to take the harmful excess acids and gases entirely out of the system. This requires a little time, for eatonic takes up the excess acidity and poisons and carries them out of the body and of course, when it is all removed, the sufferer gets well, feels fine—full of life and pep.

If you have been taking an eatonic now and then, be sure and take it regularly for a time and obtain all of these wonderful benefits. Please speak to your druggist about this, so that he can tell others that need this help. Adv.

THE UNION-BANNER

Published every Thursday, at Clanton, Chilton County, Alabama.

W. M. WYATT and T. E. WYATT
Publishers and Proprietors.

W. M. WYATT, EDITOR.

Entered April 15, 1913, at Clanton, Alabama, as Second Class Mail Matter, under the Act of Congress of March 3rd, 1879.

SUBSCRIPTION PRICE:

One Year, ... $1.50
Six Months, ... 1.00

[Strictly Cash in Advance]

x x x x x x x x
x CANDIDATES FOR COUNTY OFFICES ON REPUBLICAN TICKET. x
x x
x For Tax Assessor x
x S. M. PATE x
x x
x For Tax Collector x
x J. TOM ROCKETT x
x x
x For County Commissioner x
x Third District x
x CHAS. T. WALKER x
x x
x For County Commissioner x
x Fourth District x
x J. WILEY LITTLEJOHN x
x x
x Members County Board of Education x
x L. A. CALLOWAY x
x J. L. VINES x
x x x x x x x x

THE LEAGUE A LOSING ISSUE

The League of Nations is a losing issue in American politics. Every state that has had an election this year has repudiated both the league and the candidates who endorsed it. Even Georgia, a state that would have been expected to continue to give its support to whatever the national Democratic party might put out has nominated Tom Watson for United States Senator and Watson has been all the way through one of the bitterest enemies of the League and the Wilson administration.

Likewise, the Maine elections on Monday resulted in a landslide against the League. The Republican candidates for all state offices were overwhelmingly elected.

Everywhere the League of Nations and the Wilson administration are being handled unmercifully by the voters. The final death blow will be administered in November when the country proclaims itself for Mr. Harding by the greatest majority any man has even been elected to the presidency. America stands for America, and therefore, it must be against the League.

WATSON AS SENATOR

Tom Watson will be a kind of Senator at large when he goes to Washington next March. In the past thirty years he has spent more time out of the Democratic party than he has spent in it. He was the leader of the Populists as long as they remained in the field as a separate political entity. Then he returned to the Democratic fold for a spell, only to leave it for the Bull Moose crowd in 1912 and for the Republican ticket in 1916. Now he is a Democrat again, with a Democratic commission as Senator in his pocket, indicating that in Georgia a majority of the people have forgiven him for his transgressions. He is committed, however, neither to the San Francisco platform nor to the Chicago platform. He is committed only to the Ocala platform.

It is a favorite pose of Mr. Watson that his enemies are leagued together in a murderous conspiracy to take him off some time when he isn't looking. Although nobody has ever so much as hit him with a Maypop, we presume that he will enter the city of Washington surrounded by picked body guards. He should demand that every senator in Congress, from Phelan of California, to Penrose of Pennsylvania, be searched for firearms before he agrees to enter the chamber. The people haven't many friends left and a champion such as Brother Watson is should be cautioned by his well-wishers not to be off his guard for one moment.—Montgomery Advertiser.

OLD EX-TEACHERS OF STATE TO BE PUT BACK ON JOB

Mr. Howard L. Foshee, our County Superintendent of Education, is in receipt of the following letter from the State Superintendent at Montgomery:

Montgomery, Ala., Sept. 13, 1920.

To County Superintendents:

In a further effort to enable you to secure teachers for your schools next year, you are authorized to make application for a provisional certificate to be issued to any holder of an expired first, second or third grade certificate, which was issued by the State Board of Examiners at any time since the inauguration of the uniform state examination system.

Please note that this ruling supercedes that of August 17th on the issuance of provisional certificates, and that it extends the privilege to receive these certificates to all persons who have taught under certificates of any grades since the uniform examination law went into effect. Applications should be submitted on the regular forms, and when practicable should be accompanied by the expired certificates.

Since the question of an adequate supply of qualified teachers does not appear to be any nearer to a solution than at any time within the last two years, it is my intention to recommend to the State Board of Education at its next meeting that examinations for certificates of all grades be continued for at least another year on the same basis as heretofore. If this recommendation is adopted, it will mean that examinations for third grade certificates will be given in December and thereafter, notwthstanding the printed announcement that such examinations would be discontinued after September 30, 1920.

Yours very truly,
JOHN W. ABERCROMBIE,
Superintendent of Education.

TAX NOTICE

Collector's and Assessor's Round.

We will attend at the following times and places for the purpose of collecting the State and County Taxes for Chilton County, for the year 1920 and assessing taxes for the year 1921:

Mt. Creek, Beat 5, October 1;
Robinson's Store, Beat 12, October 2;
Concord, Beat 13, October 4;
Mullins Academy, Beat 2, October 5;
Pletcher, Beat 15, October 6;
Jemison, Beat 2, October 8;
Shoults, Beat 7, October 11;
Riderville, Beat 8, October 12;
Cane Creek, Beat 11, October 13;
Mineral Springs, Beat 12, October 14;
Macedonia, Beat 14, October 15;
Mars Hill, Beat 2, October 16;
Minooka, Beat 13, October 18;
Coopers, Beat 10, October 19;
Enterprise, Beat 6, October 20;
Verbena, Beat 5, October 21;
Stanton, Beat 8, October 22;
Maplesville, Beat 7, October 23;
Culp School House, Beat 15, Oct. 25;
Providence, Beat 16, October 26;
Benson, Beat 3, October 27;
Evergreen, Beat 10, October 28;
Kincheon, Beat 6, October 29;
Thorsby, Beat 9, Oct. 9 to Nov. 4;
Thorsby, Beat 9, November 4;
Clanton, Beat 4, November 5 to 15.

Take notice, that under the 1919 Revenue Code, it is the duty of every person in each Election Precinct to attend in person on the first day of the appointment in your Precinct, and then and there render the Assessor a full and complete list of all the property of which he or she was owner on the first day of October of that year. All Taxes and Assessments are delinquent after the 31st day of December, 1920.

J. D. COLLINS, Tax Collector.
J. N. DENNIS, Tax Assessor.

Cheaper Cattle
Cheaper Steak

I WANT TO SAY TO MY CUSTOMERS AND FRIENDS IN CLANTON AND CHILTON COUNTY THAT OWING TO THE RECENT DTCLINE IN THE PRICE OF CATTLE I AM ABLE TO REDUCE MY PRICES ON STEAK TO 20c AND 25c A POUND.

YOUR FUTURE PATRONAGE WILL BE APPRECIATED, AND WILL RECEIVE MY PERSONAL PROMPT ATTENTION.

G. O. McKEE
CLANTON, - ALABAMA.

GLORIOUS FALL FESTIVAL
and
MAMMOTH INDOOR FUN FAIR
Mack Sennett's
Super Feature Comedy
"Down on the Farm."

At THE IDEAL
Clanton, Ala.

Not an ordinary two-reel laugh but a whole show of FUN.

A riot of rural rustic romance and rollicking revelry. Heaps of harvest humor and ninety minutes of home-spun jubilee.

FRIDAY
3:30—15 cents
7:30—25 cents

Something new under the sun, the brightest of many moons.

The greatest all-star cast ever assembled for a picture of this kind, including Louise Fazenda, Marie Prevost, Ben Turpin, John Henry, Jr., (the baby) "Teddy" (the dog) "Pep," (the cat) and all the rest of the Sennett Family—Chickens, Turkeys, Ducks, Geese, Cows, Pigs, and Farm Hands who sow the seeds of Sunshine and cultivate the rich land of Happiness.

Saturday Another Great Wild West program and a liberal amount of Educational and Comedy.

Emmy Weber and other prominent Stars in
"A Favor to A Friend". **Monday**
A rich sparkling comedy-drama, with a wealth of delightful situations and a melodramatic vein lurking under the surface.

Also the closing episode of "THE MOON RIDERS."

ELECTION WEEK

Sept. 20th to 25th, The Ideal, along with 5,000 other picture theatres, are conducting a nationwide straw vote on the coming national election. Blank ballots can be obtained at the entrance to this theater at any time during this week, and all voters, including the ladies, are requested and urged to secure ballots and vote on the important questions before the country. The ballots when filled out, are to be dropped into a sealed receptacle. At the close of the week's business they will be counted by a selection of representative ladies and gentlemen, and the total results will be flashed on our screen the following week; also transmitted to headquarters, who will compile the entire country's vote and furnish the figures and facts covering the whole country's vote.

This is going to be a very interesting and instructive innovation, and your interest and co-operation will be appreciated and add to the value of the move. (All individual votes will be strictly confidential.)

AUTOMOBILES ADMITTED AND PARKED FREE

REDUCED RATES ON ALL ROADS

THE ALABAMA STATE FAIR

THE WEALTH OF THE STATE

The wondrous agricultural projects, the fruits, grains and vegetables produced by Alabama's incomparable soil, the mineral resources, the magic of needle and cook stove as brought forth by the women of the state, the herds of cattle, horses, hogs and sheep, all the marvelous things that make Alabama a state in which it is good to live will be shown in the remarkable exhibits that will make THE 1920 ALABAMA STATE FAIR the premier exposition of The South.

ATTRACTIONS THAT THRILL

Death-defying feats of a dozen varieties, hair-raising aeroplane exhibitions, seemingly impossible automobile performances, races both of horses and of motor cars, and the most wonderful array of attractions ever assembled in the Southland will feature the wonderful exposition offered the people of the state by the management.

BIRMINGHAM
October 4th to 9th

REDUCED RATES ON ALL ROADS

AUTOMOBILES ADMITTED AND PARKED FREE

We want you to have a copy, too. Just come in and ask for this fascinating book—"Edison and Music"

"Oooh! Look at this one-real Jacobean!"

Yes! And on the next page, something equally exquisite, equally new, equally old.

And on the next—and the next—and the next.

You turn from Sheraton to Chippendale; from Gothic to William and Mary; from French to Italian. In 17 beautiful designs, Mr. Edison's designers have expressed the best there is in period furniture. You're simply bound to find a cabinet that just exactly fits your home, your tastes, your ambitions, your pocketbook.

"Edison and Music" is the book of

The NEW EDISON
"The Phonograph with a Soul"

No matter which cabinet you select, you'll get a piece which has been endorsed as genuine period furniture by international authorities, such as Lady Randolph Churchill and Miss Elsie de Wolfe. Every New Edison Cabinet is a period cabinet.

Ask about our Budget Plan. It's a new way of figuring the money part—a common sense way. (Note—The New Edison has advanced in price less than 15% since 1914. This includes War Tax.)

UPCHURCH DRUG COMPANY
Clanton, Ala.

ESTIVAL

N FAIR
t's

arm."

FRIDAY

3:30—15 cents
7:30—25 cents

omething new under
e sun, the brightest
of many moons.

kind, including Louise
aby) "Teddy" (the dog)
kens, Turkeys, Ducks,
nshine and cultivate the

est program with a
ional and Comedy.

Monday

situations and a melo-

RIDERS."

EK

theatres, are con-
ion. Blank ballots can
this week, and all voters
and vote on the import-
are to be dropped into
will be counted by a se-
results will be flashed
ters, who will compile
ring the whole country.
ation, and your interest
the move. (All individ-

ave
one
his
k~
usic"

his one-

gns, Mr. Edison's de-
xpressed the best there
niture. You're simply
a cabinet that just ex-
r home, your tastes,
s, your pocketbook.
Music" is the book of

ISON

Budget Plan. It's a new
he money part—a common
te—The New Edison has
less than 15% since 1914.
r Tax.)

COME IN AND LET US FIT OUT THE WHOLE FAMILY WITH GOOD SHOES

YES, WITH "GOOD" SHOES. WE HAVE BEEN IN THE SHOE BUSINESS A LONG TIME AND LEARNED WHICH MAKERS MAKE THE BEST SHOES—THE BEST LOOKING, BEST WEARING, AND THE BEST FEELING SHOES.

OUR SHOES ARE BUILT ON THE TRUELY FOOT-FORM LASTS—FOR GIRLS, BOYS, WOMEN AND MEN.

"Star Brand Shoes are Better"

WE KEEP UP THE QUALITY;
WE KEEP DOWN THE PRICE.

Clanton Mercantile Company
"The Big Bargain Store"
CLANTON, ALA.

APPLICATION FOR PARDON

Notice is hereby given by the undersigned, who was convicted at the October, 1919 term of the Circuit Court of Chilton County for assault and battery, and sentenced to six months hard labor for the county, that he will make application to the Governor of Alabama for pardon or parole. ALBERT GORE. 9-2-4t

LAND FOR SALE—210 acres, 55 acres open, 1 1-2 miles northwest of Mulberry Church, 7 miles northeast of Maplesville. If interested call or see J. T. COBERN, 9-9-2t-pd. Maplesville, R. 1.

666 cures Malaria, Chills, Fever, Bilious Fever, Colds and LaGrippe. It kills the parasite that causes the fever. It is a splendid laxative and general Tonic.—adv. 8-19-10t

NOTICE OF SPECIAL ELECTION

STATE OF ALABAMA,
CHILTON COUNTY.

To the Qualified Voters of said County:

Whereas, the undersigned, Sheriff of Chilton County, Alabama, received a writ of election or notice of a special election from Honorable Thos. E. Kilby, Governor of the State of Alabama, that a special election would be held on the 2nd day of November, 1920, at the various voting places in Chilton County, Alabama, to elect a Senator of and from the State of Alabama, to the United States Senate to fill the vacancy for the unexpired term, created by the death of Honorable John H. Bankhead on March 1, 1920.

You will, therefore, take notice that said election will be held at the time, places and for the purpose hereinabove set forth and will be conducted in all respects as required by the laws of the State of Alabama.

In witness whereof, I John L. Gore, as Sheriff of Chilton County, Alabama, have hereunto set my hand, in the City of Clanton, Alabama, on this the 13th day of September, 1920.

JNO. L. GORE,
Sheriff of Chilton County.

INTERNAL REVENUE NOTICE

Birmingham, Ala., Sept. 6, 1920.

J. L. Gore, Sheriff,
Clanton, Ala.
Dear Sir:

No U. S. Internal Revenue License have been issued in your county this month.

I hereby certify that I have carefully examined the record of the Collector of Internal Revenue and the above is complete and correct.

SAM P. JONES.

Sworn to and subscribed before me this 6th day of September, 1920.

J. B. MOSLEY, N. P.

FOR SALE—One Olds Automobile, a first class car at a cheap price. For particulars see Sam Stanfield next Saturday. 1t

Rub-My-Tism is a powerful antiseptic; it kills the poison caused from infected cuts, cures old sores, tetter, etc. 8-19-10t

LADIES

with healthy, clear skin do not have Pimples or Blackheads.

SALE'S SALVE

will heal the Pimples and prevent Blackheads. It keeps the skin clear and healthy. Sold by

Upchurch Drug Co., Clanton, Ala.

LOMAX, ALABAMA

Editor Union-Banner:

Will you allow me a small space in your valuable paper, to say a few words in regard to this place. Health here is very good at present. n

Mr. and Mrs. Walter Hubbard visited Mr. W. R. King's family Sunday.

Rev. A. C. Wells filled his regular appointment at Jacksons Chapel Sunday, and delivered a good sermon on Sunday and Sunday night.

Mrs. W. T. Wells visited her daughter, Mrs. Hand of Clanton Wednesday night, returning Thursday.

Mrs. Ella Robinson spent Sunday with Mrs. Oscar Culp.

Miss Jessie Culp spent Saturday night with Pauline Robinson.

Mrs. B. A. Hubbard took a flying trip to Birmingham to see her son, C. W. Hubbard, and while she was there she visited her brother, Mr. W. N. Childress. She has returned and is now spending a while with her son, Mr. Walter Hubbard.

Uncle Dock Wells spent Sunday night at W. T. Wells.

NOTICE

Friends, I am now located with Mr. J. M. Poole at Thorsby, Ala., and do first class horse shoeing and blacksmith work. I will appreciate your work. Respectfully,

S. E. BOOCKHOLT.
9-16-2t-pd S.E. BOOCKHOLT.

The Union-Banner has received a subscription from Prof. J. F. Bone of Slocomb, Ala. Prof. Bone is one of Chilton County's good teachers who has attained a place of eminence in his profession and gone out to give other plares the advantage of his knowledge and experience. He is principal of the Slocomb High School.

LAND FOR SALE—233 acres, 5 miles east of Verbena, one settlement, 40 acres in cow pasture, 30 acres in hog pasture; timber, good location for a saw mill. Also a five-passenger Ford in good condition. Call on or address E. A. Norris, Verbena, Ala., Route 2. 9-16-3t-pd.

Mr. J. C. Brown leaves Wednesday for Galveston, Texas, where he will attend the annual convention of the American National Insurance Co., of that city. Mr. Brown won this trip from his company by writing over $300,000 worth of paid for insurance for the year.

FOR SALE—One registered big bone Poland-China Male weighing 350 pounds. Anyone interested see or write R. M. Smith, Clanton, R. 4. He lives one-half mile south of Strasburg. R. M. SMITH. 9-16-3t-pd

CARDUI HELPED REGAIN STRENGTH

Alabama Lady Was Sick For Three Years, Suffering Pain, Nervous and Depressed—Read Her Own Story of Recovery.

Paint Rock, Ala.—Mrs. C. M. Stegall, of near here, recently related the following interesting account of her recovery: "I was in a weakened condition. I was sick three years in bed, suffering a great deal of pain, weak, nervous, depressed. I was so weak, I couldn't walk across the floor; just had to lay and my little ones do the work. I was almost dead. I tried every thing I heard of, and a number of doctors. Still I didn't get any relief. I couldn't eat, and slept poorly. I believe if I hadn't heard of and taken Cardui I would have died. I bought six bottles, after a neighbor told me what it did for her.

"I began to eat and sleep, began to gain my strength and am now well and strong. I haven't had any trouble since . . . I sure can testify to the good that Cardui did me. I don't think there is a better tonic made and I believe it saved my life."

For over 40 years, thousands of women have used Cardui successfully, in the treatment of many womanly ailments.

If you suffer as these women did, take Cardui. It may help you, too. At all druggists. E 85

LAND FOR SALE

94 acres of good farm, fruit and truck land, 45 acres open land balance woodland; 1 good dwelling house and barn with good well of water; 1 registered short horn bull 3 years old, good condition, 1 half breed short horn bull 8 months old, 10 head beef cattle. Near good market, can sell anything you produce; surrounded by rolling mill, R.R. yard and coal mines with a monthly pay roll of about $100,000. Will sell all or any part of this. For further particulars call or write MULLINS BROS., 8-26-4t-pd Helena, Ala.

Rub-My-Tism is a great pain killer. It relieves pain and soreness caused by Rhumatism Neuralgia, Sprains etc.

LODGES

MASONIC FRATERNITY

Clanton Lodge A. F. & A. M. meets First Saturday night in each month.

Clanton Chapter, R. A. M. meets Third Saturday night in each month.

Clanton Commandery Knights Templar meets Second and Fourth Tuesday nights in each month.

ODD FELLOWS

Clanton Lodge No. 304, I.O.O.F. meets Second and Fourth Saturday nights in each month.

Magnolia Encampment No. 75, I. O.O.F., meets the First Thursday night in each month.

RED MEN

Waxahatchie Tribe No. 9, I.O.R.M. meets Tuesday night of each week.

666 has more imitations than any other Chill and Fever Tonic on the market, but no one wants imitations. They are dangerous things in the medicine line.—Adv. 8-19-10t

PROFESSIONAL CARDS

F. B. COLLIER
Attorney-at-Law
Wilson Bldg.
CLANTON, ALA.

DR. T. M. DENNIS
Veterinarian,
CLANTON, ALA.
Peoples Telephone

GRADY REYNOLDS
Attorney at Law
County Treas. Office in
Court House.
CLANTON, ALA.

CRUMPTON & WILSON
Dentist
Office in Wilson Building
Clanton, Ala.

J. B. ATKINSON
Attorney - at - Law
Wilson Building
Clanton, Ala.

LAWRENCE F. GERALD
Attorney-at-Law
Johnson Bldg.
CLANTON, ALA.

DR. V. J. GRAGG.
Special Attention Given to the Diseases of Women & Surgery
CLANTON, ALA.

W. W. FOX, Auctioneer,
Only Licensed Auctioneer in Chilton County. Will put on sales anywhere in County any day except Sundays.
Sales every Saturday at Fox Auction House, Clanton.

A. C. SMITH
Attorneys At Law
General Practice
Clanton, - - - - - Alabama.

666 quickly relieves Constipation, Billiousness, Loss of Appetite and Headaches, due to Torpid Liver. 10t

Goodyear Tires for Small Cars Are Popular Because Economical

There is nothing but disappointment in buying cheaply made tires that are announced as wonderful bargains at a few dollars each and then fail after brief terms of service.

Get exceptional mileage at exceedingly low cost in Goodyear Tires, of the 30x3, 30x3½ and 31x4-inch sizes, built of Goodyear-selected materials and with Goodyear skill and care.

Due to their precise manufacture in the world's largest tire factory devoted to these sizes, their quality is most economically produced and therefore most economically employed.

If you own a Ford, Chevrolet, Dort, Maxwell or other car taking these sizes, go to your nearest Service Station for Goodyear Tires; ride farther and fare better.

30 x 3½ Goodyear Double-Cure Fabric, All-Weather Tread $23.50
30 x 3½ Goodyear Single-Cure Fabric, Anti-Skid Tread $21.50

Goodyear Heavy Tourist Tubes cost no more than the price you are asked to pay for tubes of less merit—why risk costly casings when such sure protection is available? 30 x 3½ size *in waterproof bag* $4.50

GOODYEAR

Chevrolet "Four-Ninety" Touring

$795 f. o. b. Flint, Mich.

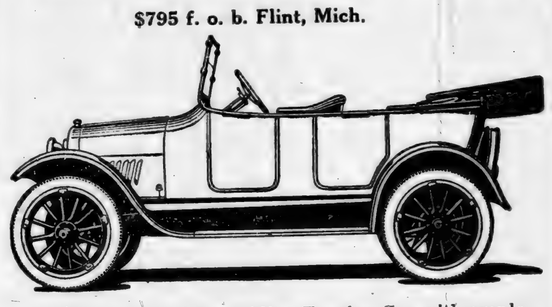

A fully equipped easy riding Touring Car with ample power for all transportation needs.

Chevrolet One-Ton Truck

$1325, F.O.B., FLINT, MICH.

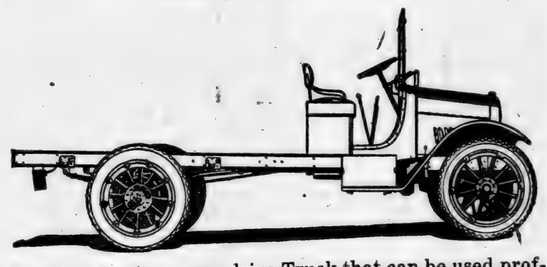

Here is a one-ton worm drive Truck that can be used profitably for all purposes where quick and economical delivery is vitally necessary.

We have these cars and trucks for sale now.

Downs Hardware Co.
CLANTON, ALA.

ESTIVAL

N FAIR
t's

arm."

FRIDAY

3:30—15 cents
7:30—25 cents

omething new under
e sun, the brightest
of many moons.

kind, including Louise
by) "Teddy" (the dog)
kens, Turkeys, Ducks,
shine and cultivate the

est program with a
ional and Comedy.

Monday

situations and a melo-

RIDERS."

EK

theatres, are con-
. Blank ballots can
week, and all voters
and vote on the import-
are to be dropped into
will be counted by a se-
results will be flashed
ctions, one will compile
ring the whole country.
ation, and your interest
the count. All individ-

ave
one
his
k~
usic"

his one-

gns. Mr. Edison's de-
xpressed the best there
rniture. You're simply
a cabinet that just ex-
r home, your tastes,
s, your pocketbook.
Music" is the book of

ISON

Budget Plan. It's a new
he money part—a common
te—The New Edison has
less than 15% since 1914.
r Tax.)

COME IN AND LET US FIT OUT THE WHOLE FAMILY WITH GOOD SHOES

YES, WITH "GOOD" SHOES. WE HAVE BEEN IN THE SHOE BUSINESS A LONG TIME AND LEARNED WHICH MAKERS MAKE THE BEST SHOES—THE BEST LOOKING, BEST WEARING, AND THE BEST FEELING SHOES.

OUR SHOES ARE BUILT ON THE TRUELY FOOT-FORM LASTS—FOR GIRLS, BOYS, WOMEN AND MEN.

"Star Brand Shoes are Better"

WE KEEP UP THE QUALITY;
WE KEEP DOWN THE PRICE.

Clanton Mercantile Company
"The Big Bargain Store"
CLANTON, ALA.

APPLICATION FOR PARDON

Notice is hereby given by the undersigned, who was convicted at the October, 1919 term of the Circuit Court of Chilton County for assault and battery, and sentenced to six months hard labor for the county, that he will make application to the Governor of Alabama for pardon or parole. ALBERT GORE. 9-2-4t

LAND FOR SALE—210 acres, 55 acres open, 1 1-2 miles northwest of Mulberry Church, 7 miles northeast of Maplesville. If interested call or see J. T. COBERN, 9-9-2t-pd. Maplesville, R. 1.

666 cures Malaria, Chills, Fever, Bilious Fever, Colds and LaGrippe. It kills the parasite that causes the fever. It is a splendid laxative and general Tonic.—adv. 8-19-10t

NOTICE OF SPECIAL ELECTION

STATE OF ALABAMA,
CHILTON COUNTY.

To the Qualified Voters of said County:

Whereas, the undersigned, Sheriff of Chilton County, Alabama, received a writ of election or notice of a special election from Honorable Thos. E. Kilby, Governor of the State of Alabama, that a special election would be held on the 2nd day of November, 1920, at the various voting places in Chilton County, Alabama, to elect a Senator of and from the State of Alabama, to the United States Senate to fill the vacancy for the unexpired term, created by the death of Honorable John H. Bankhead on March 1, 1920.

You will, therefore, take notice that said election will be held at the time, places and for the purpose hereinabove set forth and will be conducted in all respects as required by the laws of the State of Alabama.

In witness whereof, I John L. Gore, as Sheriff of Chilton County, Alabama, have hereunto set my hand, in the City of Clanton, Alabama, on this the 13th day of September, 1920.

JNO. L. GORE,
Sheriff of Chilton County.

INTERNAL REVENUE NOTICE

Birmingham, Ala., Sept. 6, 1920.

J. L. Gore, Sheriff,
Clanton, Ala.

Dear Sir:

No U. S. Internal Revenue License have been issued in your county this month.

I hereby certify that I have carefully examined the record of the Collector of Internal Revenue and the above is complete and correct.

SAM P. JONES.

Sworn to and subscribed before me this 6th day of September, 1920.

J. B. MOSLEY, N. P.

FOR SALE—One Olds Automobile, a first class car at a cheap price. For particulars see Sam Stanfield next Saturday. 1t

Rub-My-Tism is a powerful antiseptic; it kills the poison caused from infected cuts, cures old sores, tetter, etc. 8-19-10t

LADIES

with healthy, clear skin do not have Pimples or Blackheads.

SALE'S SALVE

will heal the Pimples and prevent Blackheads. It keeps the skin clear and healthy. Sold by

Upchurch Drug Co., Clanton, Ala.

LOMAX, ALABAMA

Editor Union-Banner:

Will you allow me a small space in your valuable paper, to say a few words in regard to this place. Health here is very good at present. n

Mr. and Mrs. Walter Hubbard visited Mr. W. R. King's family Sunday.

Rev. A. C. Wells filled his regular appointment at Jacksons Chapel Sunday, and delivered a good sermon on Sunday and Sunday night.

Mrs. W. T. Wells visited her daughter, Mrs. Hand of Clanton Wednesday night, returning Thursday.

Mrs. Ella Robinson spent Sunday with Mrs. Oscar Culp.

Miss Jessie Culp spent Saturday night with Pauline Robinson.

Mrs. B. A. Hubbard took a flying trip to Birmingham to see her son, C. W. Hubbard, and while she was there she visited her brother, Mr. W. N. Childress. She has returned and is now spending a while with her son, Mr. Walter Hubbard.

Uncle Dock Wells spent Sunday night at W. T. Wells.

NOTICE

Friends, I am now located with Mr. J. M. Poole at Thorsby, Ala., and do first class horse shoeing and blacksmith work. I will appreciate your work. Respectfully,

S. E. BOOCKHOLT.
9-16-2t-pd S.E. BOOCKHOLT.

The Union-Banner has received a subscription from Prof. J. F. Bone of Slocomb, Ala. Prof. Bone is one of Chilton County's good teachers who has attained a place of eminence in his profession and gone out to give other plares the advantage of his knowledge and experience. He is principal of the Slocomb High School.

LAND FOR SALE—233 acres, 5 miles east of Verbena, one settlement, 40 acres in cow pasture, 30 acres in hog pasture; timber, good location for a saw mill. Also a five-passenger Ford in good condition. Call on or address E. A. Norris, Verbena, Ala., Route 2. 9-16-3t-pd.

Mr. J. C. Brown leaves Wednesday for Galveston, Texas, where he will attend the annual convention of the American National Insurance Co., of that city. Mr. Brown won this trip from his company by writing over $300,000 worth of paid for insurance for the year.

FOR SALE—One registered big bone Poland-China Male weighing 350 pounds. Anyone interested see or write R. M. Smith, Clanton, R. 4. He lives one-half mile south of Strasburg. R. M. SMITH. 9-16-3t-pd

CARDUI HELPED REGAIN STRENGTH

Alabama Lady Was Sick For Three Years, Suffering Pain, Nervous and Depressed—Read Her Own Story of Recovery.

Paint Rock, Ala.—Mrs. C. M. Stegall, of near here, recently related the following interesting account of her recovery: "I was in a weakened condition. I was sick three years in bed, suffering a great deal of pain, weak, nervous, depressed. I was so weak, I couldn't walk across the floor; just had to lay and my little ones do the work. I was almost dead. I tried every thing I heard of, and a number of doctors. Still I didn't get any relief. I couldn't eat, and slept poorly. I believe if I hadn't heard of and taken Cardui I would have died. I bought six bottles, after a neighbor told me what it did for her.

"I began to eat and sleep, began to gain my strength and am now well and strong. I haven't had any trouble since . . . I sure can testify to the good that Cardui did me. I don't think there is a better tonic made and I believe it saved my life."

For over 40 years, thousands of women have used Cardui successfully, in the treatment of many womanly ailments.

If you suffer as these women did, take Cardui. It may help you, too. At all druggists. E 85

LAND FOR SALE

94 acres of good farm, fruit and truck land, 45 acres open land balance woodland; 1 good dwelling house and barn with good well of water; 1 registered short horn bull 3 years old, good condition, 1 half breed short horn bull 8 months old, 10 head beef cattle. Near good market, can sell anything you produce; surrounded by rolling mill, R.R. yard and coal mines with a monthly pay roll of about $100,000. Will sell all or any part of this. For further particulars call or write MULLINS BROS., 8-26-4t-pd Helena, Ala.

Rub-My-Tism is a great pain-killer. It relieves pain and soreness caused by Rhumatism Neuralgia, Sprains etc.

LODGES

MASONIC FRATERNITY

Clanton Lodge A. F. & A. M. meets First Saturday night in each month.

Clanton Chapter, R. A. M. meets Third Saturday night in each month.

Clanton Commandery Knights Templar meets Second and Fourth Tuesday nights in each month.

ODD FELLOWS

Clanton Lodge No. 304, I.O.O.F. meets Second and Fourth Saturday nights in each month.

Magnolia Encampment No. 75, I. O.O.F., meets the First Thursday night in each month.

RED MEN

Waxahatchie Tribe No. 9, I.O.R.M. meets Tuesday night of each week.

666 has more imitations than any other Chill and Fever Tonic on the market, but no one wants imitations. They are dangerous things in the medicine line.—Adv. 8-19-10t

PROFESSIONAL CARDS

F. B. COLLIER
Attorney-at-Law
Wilson Bldg.
CLANTON, ALA.

DR. T. M. DENNIS
Veterinarian,
CLANTON, ALA.
Peoples Telephone

GRADY REYNOLDS
Attorney at Law
County Treas. Office in
Court House.
CLANTON, ALA.

CRUMPTON & WILSON
Dentist
Office in Wilson Building
Clanton, Ala.

J. B. ATKINSON
Attorney - at - Law
Wilson Building
Clanton, Ala.

LAWRENCE F. GERALD
Attorney-at-Law
Johnson Bldg.
CLANTON, ALA.

DR. V. J. GRAGG.
Special Attention Given to the Diseases of Women & Surgery
CLANTON, ALA.

W. W. FOX, Auctioneer,
Only Licensed Auctioneer in Chilton County. Will put on sales anywhere in County any day except Sundays.
Sales every Saturday at Fox Auction House, Clanton.

A. C. SMITH
Attorneys At Law
General Practice
Clanton, - - - - - Alabama.

666 quickly relieves Constipation, Billiousness, Loss of Appetite and Headaches, due to Torpid Liver. 10t

Goodyear Tires for Small Cars Are Popular Because Economical

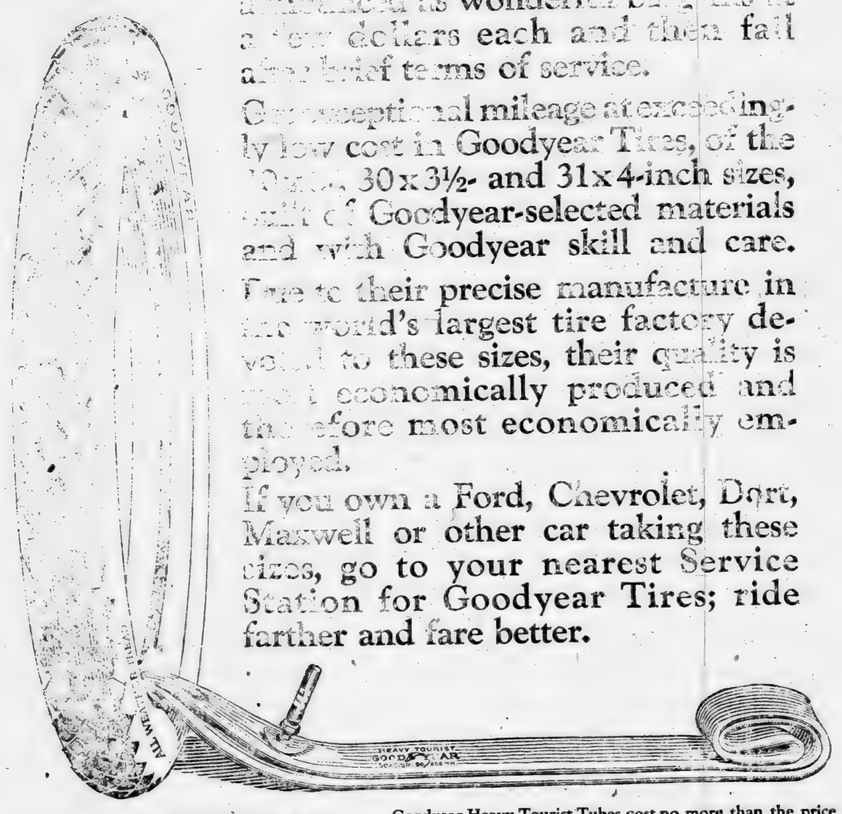

There is nothing but disappointment in buying cheaply made tires that are announced as wonderful bargains at a few dollars each and then fail after brief terms of service.

Exceptional mileage at exceedingly low cost in Goodyear Tires, of the 30x3, 30x3½- and 31x4-inch sizes, built of Goodyear-selected materials and with Goodyear skill and care.

Due to their precise manufacture in the world's largest tire factory devoted to these sizes, their quality is most economically produced and therefore most economically employed.

If you own a Ford, Chevrolet, Dort, Maxwell or other car taking these sizes, go to your nearest Service Station for Goodyear Tires; ride farther and fare better.

30 x 3½ Goodyear Double-Cure Fabric, All-Weather Tread $23.50
30 x 3½ Goodyear Single-Cure Fabric, Anti-Skid Tread $21.50

Goodyear Heavy Tourist Tubes cost no more than the price you are asked to pay for tubes of less merit—why risk costly casings when such sure protection is available? 30 x 3½ size *in waterproof bag* $4.50

GOODYEAR

Chevrolet "Four-Ninety" Touring
$795 f. o. b. Flint, Mich.

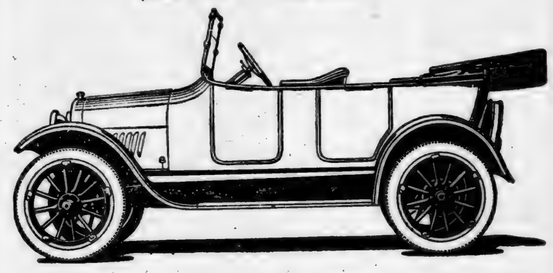

A fully equipped easy riding Touring Car with ample power for all transportation needs.

Chevrolet One-Ton Truck
$1325, F.O.B., FLINT, MICH.

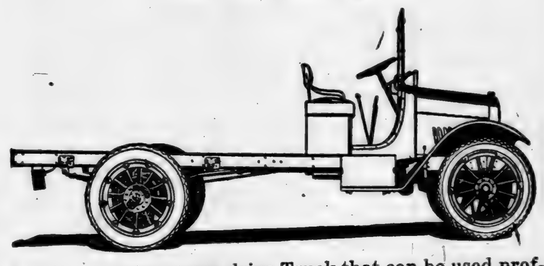

Here is a one-ton worm drive Truck that can be used profitably for all purposes where quick and economical delivery is vitally necessary.

We have these cars and trucks for sale now.

Downs Hardware Co.
CLANTON, ALA.

Used by 3 Generations of Expectant Mothers

MOTHER'S FRIEND

Has been found a *time tried relief* during the stages of maternity. The delicate organs involved should be prepared for an easier, quicker and more practical delivery. **Mother's Friend** is *used externally.*

At all Druggists.

Special Booklet on Motherhood and Baby free. Bradfield Regulator Co, Dpt. F-16, Atlanta, Ga.

WHEAT AND OATS THE OUTLOOK

SOME FACTORS OF SUCCESSFUL SMALL GRAIN PRODUCTION IN SOUTHERN STATES.

C. A. Whittle, Southern Soil Improvement Committee.

Wheat is too closely related to human hunger ever to suffer a serious slump in demand. At this time the great wheat producing areas of Europe give no signs of getting immediately back to normal production. Soviet Russia, the greatest of all, offers no signs of growing wheat beyond—if even equal to—the needs of Russia.

Roumania, Austria, Hungary and the Balkans are so depleted in men and means, and so disturbed with war and international politics, as to grow not even enough small grain for their own hungry and starving millions. Other leading European countries are importers and not exporters of grain. The Americas will, therefore, be the hope of Europe's bread. In fact, the demand will continue to be very urgent.

LABOR—The labor requirements per acre of wheat is less, of course, than for cultivated crops. Where labor's scarce wheat and oats are, therefore, to be looked upon with favor.

But the labor problem involved in producing wheat will not be completely solved unless the farmer goes in for large yields per acre. It requires no more preparation, and seed, to grow a big crop of wheat than a small one. Therefore, the intelligent farmer will look well to his soil treatment so that maximum yields may be made at a minimum cost per bushel. Farm labor is too expensive to neglect this precaution.

PREPARATION—Wheat and Oats do best on upland soils. The stiffer, firmer soils are preferred. But it does not pay to sow these crops on eroded, thin soiled slopes. If the crop is to follow cotton, corn or other cultivated crop, the soil may be disked. Deep breaking is not necessary. After drilling in the seed, the soil may be firmed and smoothed with a roller.

FERTILIZATION—Intelligent fertilization will pay on wheat and oats. Fertilizers will create a good root development and thus protect the plant against winter-killing; they will hasten the growth of wheat that has been sown late on account of the Hessian fly; it will increase stooling or tillering, and make plumper grain and fuller heads; and well-fed plants are also more resistant to rust and other diseases.

An application of nitrogen in late winter or early spring will prove very helpful in giving the grain crops a vigorous new start.

GOOD SEED—A variety of wheat may be good, but the germinating power of the seed poor. A farmer should give more attention to his wheat and oat seed. He should find out their yielding record. Different strains of a variety will have different yielding ability. Get only the best—it pays.

Good seed includes clean seed. Make them smut-free by a dip into blue stone. Use only the varieties that have rust resistance power.

Farmers of the cotton belt would do well to go into the growing of cereals on a broader scale. Small grains fit in with a well arranged crop rotation. They provide necessities, and thereby add to the independence of the farmer and to his power to conserve the returns from his money crops.

A PROCLAMATION

STATE OF ALABAMA

EXECUTIVE DEPARTMENT.

WHEREAS, The Legislature of Alabama, at its regular session in the year 1919, ordered an election by the qualified electors of the State of Alabama, upon a certain proposed amendment to the Constitution of Alabama, which is herein set forth, to be held at the general election in November, 1920; and,

WHEREAS, Notice of such election together with the proposed amendment is required by law to be given by proclamation of the Governor;

NOW, THEREFORE, I, Thomas E. Kilby, Governor of the State of Alabama, do hereby give notice, direct and proclaim that at the general election in November, 1920, an election will be held for the vote of the qualified electors of the State of Alabama, in the manner, form and places required by law, upon the following amendment to the Constitution of Alabama, viz:

"Section 1. The several counties in the State shall have power to levy and collect a special county road tax not exceeding fifty cents on each one hundred dollars worth of taxable property in such counties in addition to that now authorized or that may hereafter be authorized for public road purposes; provided, that of such tax, the time it is to continue and the purpose thereof shall have been first submitted to the vote of the qualified electors of the county, and voted for by a majority of those voting at such election.

"Section 2. The funds arising from the special county road and bridge tax levied and collected by any county shall be apportioned and expended by the courts of county commissioners or boards of revenue of such county in the following manner, to-wit: Fifty per cent of said taxes levied and collected shall be used for maintenance of roads and bridges, and the remaining part shall be used in constructing roads, bridges, culverts, etc., as such boards of revenue or courts of county commissioners may direct.

"Section 2½. Twenty-five per centum of all moneys derived from property lying within municipalities and arising from the tax proposed herein shall be paid to such municipality and shall by it, be expended for upkeep of its streets.

"Section 3. That the court of county commissioners, boards of revenue, or other governing body of such county may, or upon written petition of ten per centum of the qualified voters of any county shall call and submit said election provided for and authorized by sections one and two hereof to the qualified electors of such county either at the same time of the general election, or at a special election called for that purpose; provided, that said election shall be called and held in accordance with the law now or that may hereafter be enacted governing county bond elections, and in conformity with the general election laws of the State."

IN WITNESS WHEREOF, I have hereunto set my hand and caused the Great Seal of the State to be affixed at the Capitol in the City of Montgomery, on this the 27th day of August, One Thousand Nine Hundred and Twenty.

THOS. E. KILBY,
(Seal) Governor.

By the Governor:
WM. P. COBB,
Secretary of State.

FORD FOR SALE—Second hand Roadster in good condition, recently overhauled, all new parts in motor. Will sell at a bargain. Apply to Dr. Wood at Thorsby. 9-2-4t-pd.

We are proud of the confidence doctors, druggists and the public have in 666 Chill and Fever Tonic 10t

CLANTON TO LOCK 12 CAR LINE

I am now operating a passenger automobile between Clanton and Lock 12 on regular schedule every day, as follows: Leave Lock 12 at 7 o'clock, a.m., arrive Clanton at 8. Leave Clanton at 10:30, arrive Lock 12 at 11.30 a.m. Leave Lock 12 at 3:30 p.m. and arrive at Clanton 4:30. Leave Clanton 5:30 arrive Lock 12 at 6:30 p.m. Price $1 for through trip. Other prices on road according to distance. Pick up passengers any place on line. 9-9-2t-pd W.M. HEATH.

DR. O. C. MASTIN,
Offce over Upchurch Drug Co.
CLANTON, ALA.
Phones Offce and Residence on Clanton Central Service.

Look Out for Rheumatism As Winter Approaches

So many cases of Rheumatism come from a tiny disease germ that infests the blood, that physicians are beginning to realize that this source of the disease is becoming quite prevalent. Of course a disease that has its source in the blood cannot be reached by local remedies applied to the surface.

One remedy that has given splendid results in the treatment of Rheumatism is S.S.S., the fine old blood remedy that has been sold by druggists for more than fifty years. S.S.S. acts by driving out of the blood the disease germ that causes Rheumatism, thus affording real relief.

Begin taking S.S.S. today and if you will write a complete history of your case, our medical director will give you expert advice, without charge. Address Chief Medical Adviser, 151 Swift Laboratory, Atlanta, Ga.

KILBY SAYS LET PEOPLE DECIDE ON CONSTITUTIONAL CONVENTION

Governor Thomas E. Kilby has sent out a letter in regard to the Constitutional Convention, in which he states that the matter of whether or not the Constitution shall be remade will be left up to the vote of the people.

Following is his letter in full:

During recent years it has been found that much progressive legislation, earnestly desired, has been restrained because of some constitutional limitation or inhibition. This has occasioned the submission to the people for approval at almost every general election one or more amendments to the constitution, with the result that we now have a considerable amount of confusion and a great lack of co-ordination in the fundamental law of the State.

From almost every section of Alabama there has come a demand that the people be allowed to say by their votes whether or not they shall be permitted to amend or alter their constitution so as to bring it up to the requirements of the day, to meet modern ideas of government and to avoid the necessity for so many recurring amendments. It is not within the province of the legislature to call a constitutional convention. You have merely to submit to a vote of the people the question of whether or not and when a convention shall b e held, prescribing in the resolution submitting the question a plan of appointment of delegates to the convention. Objectors to a convention, while with practical unanimity admitting that the present constitution is a bar to further progress and that a new one is sorely needed, contend, that the present is not a propitious time to submit the question because of the state of mind of the people, unrest, and so forth. That is tantamount to saying that the people are beside themselves, out of their mind, so to speak and cannot be trusted to decide a matter that deeply concerns them. I do not hold that view. I have confidence in the wisdom of the voters of Alabama and in their ability to properly and wisely determine the question at this time or at any other time. But for the purpose of giving ample time for reflection and deliberation it would, in my judgment, be wise to submit the question, if you do submit it, at an election to be held in the spring of 1921, the convention if the people vote for it, to be held in the summer or fall of 1922.

Please bear in mind that you are not asked to call a constitutional convention. I merely ask that you decide whether or not you will trust the people to decide the question for themselves. If you are not willing to do so that ends the matter.

If you submit the question I recommend the creation of a commission composed of, for example, thirty-five citizens of the State drawn from the worthy members of such groups of our people as the farmers, the business men, the educators, the doctors, the bankers, the bench and the bar, the press and organized labor, whose duty it would be to study comprehensively and in detail the provisions of the present constitution in the light of modern thought and conditions, in order to secure for the people of the State a constitution best suited to their needs and most conducive to their welfare.

The report of the commission should contain in detail such recommendations as to the continuance, discontinuance or modification of existing provisions or the adoption of new provisions, as the Commission from its investigations and study, shall deem advisable and prpoer. It should further contain drafts of proposed changes. The report should be submitted to the Governor not later than April 1st, 1922, and by him transmitted to the constitutional convention. It should be made a public document. The services and report of such commission would materially lessen and shorten the work of the constitutional convention, if called to convene by the people, and would afford a most valuable basis for the deliberations of that body.

Helped Father and Son

"Ziron Did Us Both Good," Writes Mr. Gentry, of Norene, Tenn.

It is a well-known medical fact, that iron is a necessary constituent of the blood, and that blood lacking iron is the cause of many troubles that only iron will cure.

Ziron, a scientific compound of iron with other valuable ingredients, is the remedy to take when your blood needs more iron, and your system requires a tonic. Ziron is mild and harmless, does not stain the teeth, and is good for children as well as adults.

Mr. P. G. Gentry, of Norene, Tenn., writes: "Ziron Iron Tonic has made good in my family. I have used it to a very great advantage to myself and my 14-year-old boy. It did us both good. I think it is a good medicine for what it is recommended."

If you are pale, weak, tired, feel down and out, take Ziron. It will put iron into your blood, and should help build you up.

Get a bottle from your druggist today, and give ZIRON a fair trial. Sold by him under a money-back guarantee.

Ask him about it. He will tell you.

SHERIFF'S FORCES CAPTURE TWO STILLS LAST WEEK

On Monday of last week Sheriff Gore, with the assistance of his deputies, went to the western part of the County to the settlement known as the Watley Town, located a still in the making of wild cat whiskey captured and destroyed the outfit, and arrested the owner and operator, a yong white woman named Ida Black age 23. The yong woman has been married and is the mother of a little boy. Her case is the first instance that has occurred in Chilton County of a woman caught operating a still.

On Tuesday the officers went into the northern part of the county on Waxahatchie Creek and destroyed a fine copper still with 1,000 gallons of beer. A 32 S.&W. pistol was found at the still. No arrests were made on this raid.

$49,000.00 LIFE INSURANCE IS PAID IN CLANTON, ALA.

The Insurance Press coputations for the year 1919, and published in The Birmingham Age-Herald Wednesday show that last year there was paid out in Clanton life insurance policies to the amount of $49,000.00. Of this amount, according to the published report, $22,552.00 was paid to the beneficiaries of Joseph P. VanDerveer.

LAND FOR SALE—160 acres, 83 in cultivation, 3 residences and wells at each, located on Verbena & Billinglsey Road, six miles from Billingsley. Price $3,000. Call or write Mrs. John Burmeister, Billingsley, Ala., Route 1. 9-16-4t-pd.

NATIONAL CENSUS STATISTICS GIVES CLANTON 1,411

In the Census Report issued by the U. S. Bureau of Census, on September 10, Clanton, Ala., is reported to have a population of 1,411.

This is an increase of about 40[illegible] over the 1910 census.

CHILTON COUNTY W. M. U.

The annual meeting of the Chilton County Associational W. M. U. will meet with Union Grove Church on September 23rd, Thursday after the Third Sunday. We request that every woman society in Chilton County Association be represented. We hope to have a good meeting. It will begin at 10 o'clock, a.m.

We are expecting Mrs. W. T. Harnon of Montgomery with us in our meeting.

Mrs. W. J. Billingsley, Pres.
Miss Bertha Littleton, Secy.

Money to Loan

I represent a loan company and can perfect farm loans of $300 to $10,000 for 5 to 40 years time at less than 8 per cent. Now is the time to have farm lands inspected. The growing crops will help to show loan values. I can give same advantages as the Federal Farm Loans.

F. B. COLLIER,
Clanton, Ala.

CHILTON COUNTY ABSTRACT CO.

M. D. FOSHEE, MANAGER.

It is not safe to buy land or to lend money and accept land as security without first investigating the title of the land. Often there are unpaid mortgages, judgments, or other liens affecting the title, which an abstract would set out. Therefore, when buying land or lending money thereon, it is important that an abstract of title be furnished. A few dollars spent for an abstract is cheaper than going ahead and having a law suit a little later on.

Abstracts of Title Promptly Prepared at Reasonable Charges.

CLANTON, - ALABAMA.

C. Reese Mullins, Agt.,

Insurance in all lines and Sewing Machins of All Kinds.

Next Door to Upchurch Drug Company,
CLANTON, ALA.

A Hit—

Dr. Upchurch motored to Birmingham Thursday.

THORSBY

Our Gins are now read[illegible] shape and ready to give he[illegible] We also run a plan[illegible] moulding, quarter-rounds[illegible] other building materials[illegible]

W. H. G[illegible]
THORSBY

HITCH UP STORE

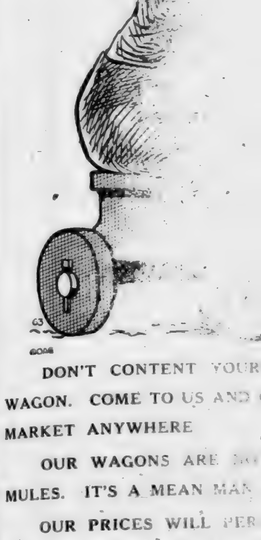

DON'T CONTENT YOUR[illegible] WAGON. COME TO US AND[illegible] MARKET ANYWHERE

OUR WAGONS ARE[illegible] MULES. IT'S A MEAN MA[illegible]

OUR PRICES WILL PER[illegible] GON YOU WANT FROM U[illegible]

OUR HARDWARE IS THE[illegible]

Jones Ha[illegible]

WHAT LOUISI[illegible]

AMENDED ITS CONSTITU[illegible] BOARD TO DEVELOP I[illegible]

DURING THE PAST 17 YEA[illegible] HAVE AUTHORIZED THE STA[illegible] THE EXTENT OF NEARLY $[illegible] ITS PORT AT NEW O[illegible]

THEY BUIL[illegible] THE LARGEST COTTON [illegible] A 2½ MILLION BUSHEL [illegible] 5 MILES OF PUB[illegible]

THEY ARE NOW BUILDING A CANA[illegible] ALMOST DEFYING NATURE IN [illegible] TO THE GULF. AND TO CREA[illegible]

THESE IMPROVEMENTS WHICH[illegible] NOT COSTING THE PEOPLE OF[illegible]

THE LOUISIANA STATE HARB[illegible] 1919 SHOWS A SURP[illegible]

$1,111,3[illegible]

Alabama Can D[illegible] Have Done[illegible]

There is no way to bu[illegible] transportation except by [illegible] water, alone, won't do it.

VOTE FOR THE [illegible]
Cheap Water Transportati[illegible] will reduce the c[illegible]

If you feel disposed to[illegible] Port of Mobile the moral [illegible] turn to the business pat[illegible] And it hasn't cost the taxp[illegible]

Wharves, Cotton Wa[illegible] be built by the unit syste[illegible] to pay for themselves. S[illegible] monopoly, give transporta[illegible] source of revenue for the[illegible]

Vote for the Seaport

NATIONAL CENSUS STATISTICS GIVES CLANTON 1,411

In the Census Report issued by the U. S. Bureau of Census, on September 10, Clanton, Ala., is reported to have a population of 1,411.

This is an increase of about 400 over the 1910 census.

CHILTON COUNTY W. M. U.

The annual meeting of the Chilton County Associational W. M. U. will meet with Union Grove Church on September 23rd, Thursday after the Third Sunday. We request that every woman society in Chilton County Association be represented. We hope to have a good meeting. It will begin at 10 o'clock, a.m.

We are expecting Mrs. W. T. Hanson of Montgomery with us in our meeting.

Mrs. W. J. Billingsley, Pres.,
Miss Bertha Littleton, Secy.

Money to Loan

I represent a loan company and can perfect farm loans of $300 to $10,000 for 5 to 40 years time at less than 8 per cent. Now is the time to have farm lands inspected. The growing crops will help to show loan values. I can give same advantages as the Federal Farm Loans.

F. B. COLLIER,
Clanton, Ala.

ABSTRACT CO.

MANAGER.

...d money and accept land as se... title of the land. Often there ... other liens affecting the title, Therefore, when buying land or ...t that an abstract of title be ... an abstract is cheaper than ... little later on.

...pared at Reasonable Charges.

ALABAMA.

...llins, Agt.,

...nd Sewing Machins ...Kinds.

...h Drug Company, ...ALA.

Dr. Upchurch motored to Birmingham Thursday.

Miss Mable Thomas was shopping in Birmingham Saturday.

THORSBY GINNERY

Our Gins are now ready for operation,—in first class shape and ready to give the farmers the best of service.

We also run a planing mill and have all kinds of moulding, quarter-rounds, window and door stops and other building materials for sale at all times.

W. H. GOODGAME
THORSBY, ALABAMA.

DON'T CONTENT YOURSTLF WITH JUST ANY SORT OF WAGON. COME TO US AND GET THE BEST WAGON ON THE MARKET ANYWHERE.

OUR WAGONS ARE NOT HARD ON YOUR HORSES OR MULES. IT'S A MEAN MAN WHO'LL MISTREAT HIS STOCK.

OUR PRICES WILL PERSUADE YOU TO BUY THE WAGON YOU WANT FROM US.

OUR HARDWARE IS THE BEST; IT STANDS THE TEST.

Jones Hardware Co.

Clanton, Ala.

WHAT LOUISIANA HAS DONE

AMENDED ITS CONSTITUTION TO ENABLE ITS HARBOR BOARD TO DEVELOP ITS PORT AT NEW ORLEANS.

DURING THE PAST 17 YEARS THE PEOPLE OF LOUISIANA HAVE AUTHORIZED THE STATE TO USE ITS CREDIT TO THE EXTENT OF NEARLY $27,000,000. TO IMPROVE ITS PORT AT NEW ORLEANS.

THEY BUILT AT THE PORT
THE LARGEST COTTON WAREHOUSE IN THE WORLD
A 2½ MILLION BUSHEL GRAIN EXPORT ELEVATOR
5 MILES OF PUBLIC WHARVES

THEY ARE NOW BUILDING A CANAL 40 MILES LONG THROUGH LAKE PONCHARTRAIN ALMOST DEFYING NATURE IN ORDER TO PROVIDE A QUICKER PASS TO THE GULF. AND TO CREATE MORE BERTH SPACE FOR SHIPS.

THESE IMPROVEMENTS WHICH BENEFIT THE WHOLE STATE ARE NOT COSTING THE PEOPLE OF LOUISIANA ONE CENT.

THE LOUISIANA STATE HARBOR BOARDS REPORT FOR 1919 SHOWS A SURPLUS OF

$1,111,300.00

Alabama Can Do What Other States Have Done for Their Ports

There is no way to build up an effective system of water transportation except by erecting modern terminals. Deep water, alone, won't do it.

VOTE FOR THE SEAPORT AMENDMENT

Cheap Water Transportation and a better system of Markets will reduce the cost of living in Alabama.

If you feel disposed to question the wisdom of giving the Port of Mobile the moral and financial backing of Alabama, turn to the business patriotism of Lousiana for guidance. And it hasn't cost the taxpayers of that state one dollar.

Wharves, Cotton Warehouses and Grain Elevators will be built by the unit system as needed, and they will be made to pay for themselves. State-owned terminals will prevent monopoly, give transportation independence and create a new source of revenue for the State.

Vote for the Seaport Amendment, November 2.

SOCIETY

Mrs. R. E. LUCKIE, Editor.

The Embroidery Club

The Embroidery Club entertained at a Chicken Broil last Thursday evening, at 7 o'clock on the lawn at the home of Mr. and Mrs. Eric Hart. The table was prettily decorated with nasturtiums and ferns. Covers were laid for twenty two where they enjoyed chicken salad, sandwiches and ices. Those present were: Mrs. Grady Broadhead, Mr. and Mrs. Paige, Mr. and Mrs. Hance Alred, Mr. and Mrs. H.. F Downs, Mr. and Mrs. F. B. Collier, Mr and Mrs Mack Wyatt, Mr. and Mrs. Ed Plier, Dr. and Mrs. Arthur Johnson, Mrs. Carrie Mullins, Miss Maude Mullins, Mr. and Mrs. Eric Hart.

Vashti Shower.

A handkerchief shower was given by Mrs. H M Simpson Saturday afternoon for the Vashti girls. An interesting contest was enjoyed by those present, after which a delicious refreshment was served.

Miss Mable Thomas Entertains

Miss Mable Thomas proved a charming hostess on Wednesday evening when she entertained the Polly Anna Club at her home.

The home was most attractive with vases of pretty summer flowers and pot plants. The game of "42" was an interesting feature of the evening's pleasure and was followed by a delicious ice course, served by the hostess, assisted by Mrs. M. L. White. Those enjoying the evening were: Mesdames Hinkle, Upchurch, Paige, Armstrong, Jones, White, McDavid, Elmore, Roberts, Alverson and Miss Warrene Spigener.

Mrs. McSwain Entertains.

One of the loveliest of last weeks social gatherings was on Wednesday, when Mrs. McSwain was hostess to the Card Club and a table of invited guests. In the spacious living room where the tables were arranged was attractive with pretty vases of bright daliahs and potted plants. After an interesting game, the prize was presented to Mrs. Guy Roberts. Late in the evening a tempting salad plate with iced tea was served to Mrs. Eric Hart, Mrs. Watts Moore, Mrs. Hugh Simpson, Mrs. Grady Reynolds, Mrs. R. E. Luckie, Mrs. John Bridges, Mrs. Macy Jones, Mrs. N S Johnson, Mrs. Guy Roberts, Misses Kathleen Mullins and Roberta Curry.

Mrs. Moore Entertains.

On Monday the Sewing Club enjoyed one of the loveliest Spend the Day Parties of the summer when Mrs. Watts Moore was a charming hostess.

At the noon hour a lovely buffet luncheon was served. The central table decorations were an exquisite basket of roses and cards marked places for Mrs. McSwain, Mrs. Macy Jones, Mrs. Luckie, Mrs. N. S. Johnson and Miss Kathleen Mullins.

In the afternoon delicious ice cream and cake were served.

Mrs. Campbell Jones and Miss Annie May Pearson were the guests of Mrs. John Armstrong Sunday.

Mrs. A. M. Roper and children left Monday for their home in Greenville, Texas, after a few weeks visit to relatives here.

Mrs. Dudley Smith of Rome, Ga., returned home Saturday after a visit to her parents here.

Mr. Frank Mullins left for Tuscaloosa Saturday to attend the University of Alabama.

Mr. Vincent Gragg and Mr. Joe Mullins left Monday for Gulfport to attend the Gulfport Military School.

Mrs. L. C. Reynolds of Jemison spent Wednesday in Clanton.

Mr. and Mrs. Percy Pitts are receiving congratulations upon the arrival of a little daughter.

Misses Mary Upchurch and Beverly Hester left Wednesday for Marion to attend the Judson this fall.

Mrs. Watts Moore, Miss Kathleen Mullins spent several days in Montgomery last week.

Mrs. John M. Bridges is spending the week with friends at Pelham.

Miss Edith Little of Birmingham is the attractive guest of Miss Alice Stanfield.

Mr. Guy Ioberts and Mr. V. J. Heard spent Frday in Wetumpka.

Mrs Spencer McMorris of Wetumpka spent the week end with Mrs. N. S. Johnson.

Miss Icelo Williams has as her guest her mother from Duncanville.

Mrs. Grady Reynolds has returned home after spending several days with her mother, Mrs. Morgan, in Montgomery.

Marion Gore has moved his feed store to the building on the corner at the old court house well. Dr. Arthur Johnson is preparing the building which Mr. Gore vacated for his drug store to opened in the near future.

ITS A MERRY WIDOW

"Soon after my husband's death 9 years ago I was taken with typhoid fever. Since then have suffered from stomach and liver trouble and constipation. I have doctored a great deal without benefit. Since taking Mayrs Wonderful Remedy three months ago my bowels have moved regularly and I am feeling well again. I am now a happy woman." It is a simple, harmless preparation that reomves the catarrhal mucus from the intestinal tract and allays the inflammation which causes practically all stomach, liver and intestinal ailments, including appendicitis. One dosewill convince or money refunded.

Alred Drug Company, Clanton, Ala. and all good Druggist Everywhere.

It's a cinch to figure why Camels sell!

Camel CIGARETTES

You should know why Camels are so unusual, so refreshing, so satisfying. *First*, quality—*second*, Camels expert blend of choice Turkish and choice Domestic tobaccos which you'll certainly prefer to either kind smoked straight!

Camels blend makes possible that wonderful mellow mildness—yet all the desirable body is there! And, Camels never tire your taste!

You'll appreciate Camels freedom from any unpleasant cigaretty after-taste or unpleasant cigaretty odor!

For your own satisfaction *compare Camels puff by puff with any cigarette in the world at any price!*

Camels are sold everywhere in scientifically sealed packages of 20 cigarettes; or ten packages (200 cigarettes) in a glassine-paper-covered carton. We strongly recommend this carton for the home or other supply or when you travel.

R. J. REYNOLDS TOBACCO CO., Winston-Salem, N. C.

4

The Facts of the Telephone Situation in Alabama

By J. Epps Brown, *President.*

SOUTHERN BELL TELEPHONE & TELEGRAPH COMPANY.

Alabama's Telephone Service Needs

The Company has 3,000 unfilled applications for telephone service in the state of Alabama today.

We can not furnish this service because we do not have the facilities. During 1919 our forecast for 1920 warned us to expect and prepare for this demand. This we did.

During 1919 adequate facilities to meet the 1920 service demand were planned, the necessary money arranged for, their immediate construction authorized and orders for material and equipment placed with the manufacturers.

To complete this 1920 construction program for Alabama, now under way, requires the expenditure of $1,431,000.00.

Until these orders are filled, sufficient facilities to supply this service can not be provided.

The demand for service continues to grow.

Modern conditions and business methods have made telephone service a basic unit of commerce.

As the population and business of the country grow, the need for telephone service grows.

No one doubts that the population and business of Alabama will continue to grow.

Our forecast for the next five years' service requirements show that, at the end of 1925, there will be a net gain of 19,100 telephones in this state.

These forecasts are based upon population, present and prospective, and an analysis of business conditions, present and prospective. The Company's present plant in Alabama was built upon such forecasts, and experience has proven their accuracy.

To meet the almost certain demand for telephone service in Alabama during the next five years (in addition to the 1920 construction program now underway), plant must be installed and expenditures must be made as follows

Five-Year Program of Construction, State of Alabama

	Telephone Installations	Telephone Disconnections	Net Gain	Total No. of Telephones	Construction Cost
1921	8,900	5,400	3,500	59,146	$1,415,825
1922	9,800	6,100	3,700	62,846	1,484,624
1923	10,800	7,000	3,800	66,646	1,564,624
1924	12,000	8,000	4,000	70,646	1,422,424
1925	13,000	8,900	4,100	74,746	1,850,424
Total 1921-'25	54,500	35,400	19,100	74,746	$7,837,921

These amounts are subject to increase in the amount we fall short of completing the 1920 program.

In no other way can this service be furnished. The necessary facilities do not exist; they must be built.

They must be built in advance of their actual need; in no other way can there be a "readiness to serve."

To complete this five-year construction program requires:

Fundamental engineering so that these additions and extensions, when finished, can be co-ordinated with the present plant and the whole operated efficiently and economically. This the Company has done.

New buildings and additions to present buildings planned and working specifications prepared. This the Company has done.

Orders for the necessary telephone material and equipment must be placed with the manufacturers, and contracts for construction of the buildings made. This the Company will do as soon as it can secure the money needed to pay the costs of the construction.

The money needed to complete the 1920 construction has been secured.

The money needed for the 1921 and following years' construction has not been secured. Twelve months' time is required to construct the facilities needed to meet the known 1921 service demand; assuming that the necessary material and equipment are promptly delivered.

The present manufacturing and transportation conditions make it imperative for the orders for this material and equipment to be placed without delay. The service demand for 1921 can not possibly be met except by authorizing theh 1921 construction program and placing orders for the necessary material and equipment at once. This the Company can not do now because it has no money available for this work.

These extensions and additions must be paid for out of the capital account of the Company; they are never paid for out of the earnings of the Company. If for no other reason, because the earnings of the Company are not sufficient.

The entire net earnings of the Company in Alabama for the past four years are less by $558,000.00 than the cost of the additions and extensions needed in Alabama for 1921 alone.

The money for new construction must come from the people who are willing to invest their money in this Company's business; in no other way can it be had.

The figures given were prepared in the ordinary routine conduct of this Company's business, and were taken from the records of the Company.

They give you a true picture of the telephone situation in Alabama.

The situation is as much yours as it is the Company's.

The responsibility is as much yours as it is the Company's.

If you are to have adequate telephone service during 1921, and during the immediate subsequent years you must act with the Company and act now.

The next advertisement will tell you why and what you can do to insure telephone service for the immediate future.

Ala.

The House of Whispers

By WILLIAM JOHNSTON

Copyright by Little, Brown & Co.

CHAPTER IX—Continued.

—12—

As I pondered over it I decided that my chance meeting with Barbara Bradford in the park had upset the plans of a blackmailing band, and that they were avenging themselves on me for my unwitting part. I was certain that Wick and Lefty Moore's wife were in connivance with them, and that the gang possibly included Claire Bradford's ex-husband. Wick had a passkey that enabled him to enter the Lutan apartment. Undoubtedly he could also enter mine as well. But Wick could have nothing to do with the planting of the revolver in my rooms. I was positive about that. He had not been out of my sight for a single moment from the time that we had discovered the body. The only way that it seemed possible to involve him in that was on the theory of a prearranged plot to make me appear the murderer. Was it possible that Claire Bradford had participated in this? I knew she had been in my rooms after the murder. It must have been she who put the revolver there.

One of the detectives who had arrested me appeared at my cell door.

"Come along," he commanded gruffly.

As I came out I was again shackled and led to the patrol wagon that was waiting. I had supposed that I was being taken to court to be arraigned, but such was not the case. I found myself at police headquarters, where both my photograph and my fingerprints were taken. I refrained from giving any information about myself, beyond giving my name and age, being careful to have my name recorded as John S. Nelson. Out in my home town everybody for years had known me by my middle name "Spaulding," and I was hopeful that they might fail to identify me if they read anything about me.

When everything that might serve to identify me had been recorded, I was taken into a large room where perhaps half a hundred men were assembled, most of them wearing masks. I looked about with curiosity. I had read of this ceremony. I was being "lined up" before the members of the city's detective force to see if any of them could identify me and to give them an opportunity to familiarize themselves with my features in case it should ever be necessary to arrest me again.

"Never saw him before," I heard one of them say. "Guess he must be a western crook."

"He's no amateur," said another. "That job up at the Granddeck was done by a professional."

Many slighting comments were made, too, on my personal appearance. I learned for the first time that I had a "bad ear," and that my eyes were shifty. The only emotion these comments aroused in me was a feeling of pity, not for myself but for all poor unfortunates who fall afoul of the law. Even though a man is presumed to be innocent until he has been convicted I had observed that since the first moment of my arrest everybody had taken it for granted that I must be guilty and had treated me with little respect or consideration.

From headquarters I was taken to the police court and without further delay brought before a magistrate.

"John S. Nelson, arrested for the murder of Daisy Lutan," said the detective.

"Have you counsel?" asked the magistrate.

"No," I replied.

"I will assign Mr. Myers as the prisoner's counsel," he announced.

A young chap, evidently just out of law school, stepped forward, and drew me a little to one side.

"Plead 'Not guilty,'" he directed "and be careful to say nothing more."

"Of course," I replied. "I'm not guilty. I had nothing to do with it."

I could see by his face that he did not believe me and as I turned again to the court I made up my mind that even if the court had assigned him as my counsel I would tell him nothing.

"How do you plead?" asked the court.

"Not guilty," I replied.

"Remanded without bail for further examination until Thursday morning," snapped the court, and I was led back into an anteroom, Mr. Myers and the detective accompanying me. The latter there surrendered me to some official, presumably a prison keeper.

"Looks pretty bad for you," said Myers, as we were left alone for consultation.

"I suppose it does look that way," I laughed.

"No chance to make it self-defense," he went on, plainly amazed at my manner. "No jury'd ever stand for a burglar shooting in self-defense."

"No," I admitted, "I suppose they wouldn't. Fortunately I'm no burglar."

"If we could make out it was a lovers' quarrel," he suggested.

"If I had ever known Miss Lutan," I admitted, "that might not make a bad defense."

"Look here," he replied indignantly, "young fellow, you are up against it harder than you seem to realize. They've got the goods on you, and it'll be the chair for yours if you're not careful. You've got no chance proving an alibi."

"Why not? I never saw Miss Lutan until I saw her body in her rooms. I never was in her rooms until I went in there with Mr. Wick after we had heard the shot. What's more, I never owned a revolver in my life and never saw the one the detectives found until they pulled it out of my dresser drawer."

Incredulously he listened. I could see that he did not believe a word I was saying.

"You don't look like a dope fiend, either," he observed scathingly.

"Look here," I retorted, "it is bad enough to have the police take it for granted that I am a criminal and a murderer, but when the counsel the court assigns me starts out on the same course, we quit right now. I'll get a lawyer of my own when I need one."

"I'll come around this afternoon and see you again," he said coolly. "A few hours in the Tombs will make you see things differently."

A few minutes later I found myself ensconced in a cell again, still confident of my speedy release, but somewhat puzzled as to what would be my best method of procedure. I was unacquainted with any lawyers; in fact, with any one in the whole city with whom I could consult. My immediate hope lay in my friend, Detective Gorman. There was nothing for me to do but to wait until I heard from him.

Fortunately I had had the forethought when the detectives were arresting me to take from its hiding-place in the bookcase my little hoard of money. This enabled me to send out of the prison and have a luncheon brought in. Making myself as comfortable as possible, I sat down to wait for Gorman, occupying my mind meanwhile with thinking of Barbara Bradford.

The thing uppermost in my mind was how to prevent her from being in any way involved. She must never know that only by her testimony would I be able to prove an alibi. Should she ever realize this, I knew that her sense of justice would make her come forward and tell the truth, even though it meant the loss of her own reputation and the scandalizing of all her acquaintances. She must not be permitted to talk.

She must not even try to see me while I was in prison.

The one way—the only way—I saw by which I could escape from the law's toils without implicating her was through the speedy rounding up of the band of criminals who I was positive were responsible for Miss Lutan's murder as well as for all our troubles. I was relying on Gorman to do this.

A keeper's voice interrupted my chain of thought.

"You're wanted down in the counsel room," he said. "There is a visitor for you."

"A visitor," I cried excitedly. "Who is it?" I thought of course it must be Gorman come to my rescue.

"It's your sister," he announced.

My sister! A thrill shot through me at his announcement. I knew of course it could not be my sister. Both of them were mere children far away in the West. It must be Barbara.

I Stood There Astounded. It Was Not Barbara; It Was Her Sister Claire.

Undoubtedly she had resorted to this ruse to make sure of seeing me while at the same time concealing her own identity.

Overjoyed at her coming, delighted to know that I had read her heart aright and that my confidence in her trust in me was justified, I hastened with the keeper to meet her.

Delighted as I was at her coming, I was formulating in my mind how best to make it clear to her that she must leave at once and that no matter what happened she must keep her lips closed about the events of last night. Under no circumstances would I permit her to sacrifice herself to save me.

In the counsel room a veiled figure awaited me. I sprang forward eagerly toward her. The woman standing there put up one hand in a repelling gesture and then flung back her veil. I stood there astounded. It was not Barbara. It was her sister Claire.

CHAPTER X.

For a full minute Claire Bradford and I stood there observing each other. Even before a word was spoken I think we both sensed our mutual distrust. As I studied her, I was trying to conjecture what could have been the motive so impelling that she had dared to come even within prison walls to see me. Had Barbara sent her? I doubted it. I was sure that more than likely her visit was to plead with me to keep silent about her part in the tragedy. I was certain she was going to ask me to pledge my word to tell no one of her second visit to the Gaston apartment.

Yet as I studied her weak, beautiful face, so like Barbara's and yet so different, with its sensuous mouth and roving, brilliant eyes, I still was wondering how it was possible for a girl of her refinement and social position to have become enmeshed with such common criminals as the two employees of the Granddeck, Wick and the telephone girl.

"To what am I indebted for the honor of this visit," I asked at length, adding with some sarcasm, "from my sister?"

Never for a second had I imagined that other than a selfish motive could have brought her thither, and the conversation that followed was all the more surprising to me on that account.

"I had to say I was your sister," she answered quickly. "I wanted to be sure of seeing you and I did not wish anyone to recognize me. You know, I believe, who I am?"

"You are Barbara's sister," I replied.

"That's why I came," she cried, "for Barbara's sake. I have come to plead with you for her."

"To plead—with me—for her," I echoed in astonishment.

"Yes," she cried passionately. "She's young. She's little more than a child. She did not realize what she was doing. You must not let anyone know you even know her. You must never, never tell."

"Never tell what?" I answered noncommittally.

She answered with a convulsive sob. I thought for a little that she was going to break down completely. Her manner and the pallor of her face attracted the attention of the keeper who was in the room with us, and he started forward as if expecting her to fall in a faint. Resolutely she pulled herself together and went on in calmer tones.

"Oh, I know all about it. I know that she is completely fascinated by you. I know that she has been meeting you in the park. I know that she has lunched with you at the Astor." She hesitated and her face crimsoned—"I know that she has even visited you in your rooms late at night. Oh, please, please, I beg of you, if there is a spark of manhood in you, do not take advantage of a silly girl's weakness. Please help me protect my little sister's name; promise—you will, won't you?"

"Why should I?" I replied carelessly, repressing my desire to leap at once to Barbara's defense and explain how pure and honorable her conduct had been and how lofty the motive that had governed her actions. Tempted though I was to defend her, I realized that this might be an opportunity to learn something of Claire Bradford's associates, and I determined to make the most of it. How else could she know of all my meetings with Barbara unless she was in league with the persons who had been having me shadowed? How the knowledge that Barbara had been in my apartment could have come to her was a mystery beyond me. I would have sworn that that was a secret sacred to our two selves.

"Listen to me," she commanded, speaking in low tones, "Barbara is my baby sister, innocent of the ways of the world. I must save her from herself, and her heedlessness. Never, never, if I can help it, shall she suffer the agony and shame and disgrace that I have known. Years ago I, just as she is now, became infatuated with a man far below me in the social scale. He, too, was a criminal."

I sniffed indignantly at the "he, too," but she paid no attention.

"I ran away from school and married him and learned too late that he had a wife and child already. All my life, ever since, that terrible thing has followed me. It's like a specter ever rising to confront me. Even if I have to kill you, I am going to save my little sister from following in my steps."

"Where is Gaston Maurice now?" I asked. "Have you seen him recently?"

She gasped and shuddered, looking at me incredulously.

"You," she breathed excitedly, "who are you? How do you know his name?"

"Never mind how I know it," I replied. "What I want to know is where is he now? When did you see him last?"

"Not for years—not since long before my father's death—not since the marriage was annulled."

"Nor heard from him," I persisted.

"No, nor heard from him," she hesitated, "unless—"

"Unless what?" I insisted, as she stopped abruptly.

"I can't tell you," she said firmly. "I don't know. They must have come from him, from someone that knew—the letters."

"What letters? Tell me about them."

"I can't tell what I don't know. I haven't the least idea where Gaston Maurice is. I had hoped he was dead in the war. Yet he can't be. I have had anonymous letters threatening me. They must have come from him or from someone whom he told of our marriage? How else could they know?"

Her distress was so real and her manner so convincing that I decided that she must be telling the truth.

"Well," said I, "if you cannot tell me where to find Gaston Maurice there is one thing that you can tell me."

"What is that?"

"Why did you visit my apartment late last night? Why did you put that revolver in my dresser?"

"Revolver," she queried in a puzzled tone, "what revolver?"

"The revolver with which Miss Lutan was killed."

She eyed me in shocked surprise.

"Why do you say this to me? I never saw the revolver."

"You cannot deny that you were in my apartment last night.'"

"But the revolver," she protested. "What do you mean by that? I know nothing of any revolver."

"Last night, a few minutes after Miss Lutan was murdered," I said sternly, "some man or woman entered

"You Cannot Deny That You Were in My Apartment Last Night."

my rooms and placed a revolver with one chamber discharged in the dresser in my bedroom. It was evidently placed there for the purpose of throwing suspicion on me, of making me out the murderer. The detectives found it there and arrested me. If you did not enter my apartment to hide the revolver, why then were you there?"

"I knew nothing about the murder," she answered irrelevantly, "until this morning—until I read about it in the papers."

"What about Wick?" I hurled at her. "Didn't Wick tell you?"

"Wick," she repeated in a puzzled way. "Oh, Mr. Wick, the superintendent. No, I have not seen him for several days."

"Did you do nothing yesterday at his direction?"

"How absurd! Of course not."

"Why, then, did you go into my rooms?"

She looked at me with a frightened face, and her manner became more confused.

"I really believe you are trying to implicate me in your crime," she ejaculated. "It's absurd for you to try to question me this way."

"Lady," interrupted the keeper, "you'll have to be going now. Time's up."

"Promise me," she begged hastily in an undertone, as she departed, "whatever you think about me, you'll keep my sister out of it."

"I'll promise nothing, unless you confess everything," I repeated, determined, if I could, to drag her secret from her, even though I, as well as she, was eager to shield Barbara's name.

Claire Bradford's attitude, I must confess, puzzled me greatly. Her denial that she had seen the revolver, or that she had been working in conjunction with Wick seemed to ring true, and I was also inclined to believe her statement that she knew nothing of her former husband's present whereabouts. While I was pondering over her statements, my cell door opened and Gorman was let in.

"Well, young fellow," he said, "this sleuthing business didn't turn out exactly the way we expected it to, did it?"

"You don't think I'm guilty, do you?"

I waited in agony for his answer. If he failed me, there was no one, absolutely no one, to whom I could turn.

(TO BE CONTINUED.)

Unappreciative Guest.

Ralph, three years old, was spending the day with his aunt. Thinking a custard would appeal to him, she inquired if he liked them, at which he answered: "Oh, my, yes." However upon being served it fell short of his expectations. He ate a little and passing it to his aunt said: "You can have it Aunt Myra. I am so full, and if you want some water to wash it down, here's my glass."

TRAGEDY TURNS INTO ROMANCE

Chief Figures in Sensational Episode in Chicago Are Quietly Married.

COMES AS SURPRISE

Man and Woman Were Prominently Mentioned in One of the Most Remarkable Tragedies of the Year—Both Exonerated.

Chicago.—Ruth Wood, twenty-five-year-old bookkeeper, who was found leaning over the dead body of Samuel T. A. Loftis, wealthy diamond broker, in his palatial North side apartment, was married two weeks later in Waukegan to Roy M. Shayne, advertising salesman, whose name was linked with hers in the widely heralded tragedy.

The marriage comes a surprise to both relatives and friends of the couple. They made no announcement of their intentions, but slipped quietly from the city.

The first announcement came in a telegram to Miss Wood's mother:

"We are married. Both very happy. On our way to a quiet resting place," the message read. It was signed "Roy and Ruth."

Romance Old—Yet Young.

The romance of the pair is scarcely two months old—and yet has lasted over a decade of years. Then Roy Shayne was manager of his father's business, the John T. Shayne company, dealers in furs. Ruth was a typist, barely out of school. She worked for the firm and Shayne became attracted to her.

Later she left his employ and for ten years did not see him. Then, some weeks ago, the fates which had decreed their participation in one of the most sensational "stories" of the year brought them together again. They met at the Edgewater Beach hotel, where Ruth was employed.

Shayne became devoted to her, and met her daily at her home. He introduced her to Samuel T. A. Loftis,

Leaning Over the Dead Body.

wealthy diamond dealer. That night they announced their engagement at a dinner given by Loftis.

Girl Met Loftis by Appointment.

Six days later Loftis called Miss Wood at the hotel.

"Come to my apartment. I want to talk to you about Roy's future," was his message. Miss Woods went. Loftis met her at the door dressed only in pajamas. Drinks followed. Five hours later Shayne, awaiting her arrival at her mother's home, received a phone call. It was Ruth.

"Come and get me. I am at Loftis' home! And hurry!" was the message. Shayne went.

An hour later officers came rushing to the house. Loftis lay dead on the floor. Shayne was awaiting. Miss Wood had fled.

Shayne refused at first to tell her name—but finally consented. Both were arrested. Both were grilled. Both obtained "scare heads" in the papers and both faced the searching glances of officials and spectators at a coroner's jury. Their story was a 24-hour sensation of Chicago. And both were exonerated.

Babe's Appeal Touches Father.

New Castle, Pa.—Contentment prevails in the home of Betty Jane Reno, and her brothers, Jack and Ralph, at New Castle, Pa.

Mr. Reno, who was in Cleveland, read Betty's letter to the paper, and was touched by the appeal. "I was just going to work," he wrote home to his wife, "and saw Betty's letter in the paper. I simply couldn't work. I had no idea how the kiddies would suffer."

He forwarded a money order with the letter, and stated that he would return and "play square" with the family he had deserted.

Sure Relief

BELL-ANS FOR INDIGESTION

TOO LATE

Death only a matter of short time. Don't wait until pains and aches become incurable diseases. Avoid painful consequences by using

GOLD MEDAL HAARLEM OIL CAPSULES

The world's standard remedy for kidney, liver, bladder and uric acid troubles. Imported National Remedy of Holland since 1696. Guaranteed. Three sizes, all druggists. Look for the name Gold Medal on every box and accept no substitute.

New FARMER

On Best Soil in Mississippi, West of Mobile.

Money Crops Region

Built right of best lumber and rolling high lands of South Mississippi, west of Mobile. Rich and fine, level soil in prosperous section. Healthful; close to schools, roads. Best solid opportunity in South for practical, industrious farmer. Write,

Lampton Realty Co., Mobile

A COLD?

FOR PROMPT RELIEF TAKE 1 TABLET EVERY 2 HOURS FIRST DAY—3 TABLETS DAILY THEREAFTER (WITH WATER)

ACC

GENUINE ASPIRIN TRADE MARK REGISTERED

DOES NOT DERANGE THE STOMACH

A good bargain is a pick-up.

BAD RISK TO KEEP SICK

Insurance Companies Won't Take a Man Who Suffers Continually From Stomach or Liver Troubles.

Acworth, Ga.—"We have used Black-Draught in our family for years and can say I never have found a liver medicine that could equal it," writes Mrs. J. A. Millwood, of this place. "It is fine for indigestion, headache and sour stomach," she continues.

"I use it for the family, and certainly feel it has saved me a lot of money.

"I am glad to recommend Black-Draught, and am sure if others would use it they would be as glad as I have been."

Thousands of families keep Thedford's Black-Draught in the house all the time, for use at the first sign of indigestion, constipation, colic, biliousness and fever, thereby preventing illness that might develop seriously.

When you notice that you are listless, have a bad taste in the mouth, coated tongue, offensive breath, or you are dizzy at times, restless, sleep poorly—do not neglect your liver. It is calling for prompt treatment. Thedford's Black-Draught. Its merit is widely acclaimed from long satisfactory use.

Your druggist sells Black-Draught. —Adv.

Every man has his worthless day, but if he does not fight them that day will become his worthless day.

MURINE FOR YOUR EYES

Night and Morning Have Strong, Beautiful Eyes. If they Tire, Burn, Smart or Burn, Feel Irritated, Inflamed, Granulated, use Murine. Soothes. Refreshes. Safe often. Soothes. Infant or Adult. At all Druggists. Write for Free Eye Book. Murine Eye Remedy Co.

Alabama

Short Items From All Parts of State

Cotton Mill Organized.

Troy.—The Troy cotton mill has finally organized, named its officers and arranged papers of incorporation. The capital stock is $125,000 subscribed. Twenty per cent of the subscriber stock was immediately paid in.

• • • •

Convention Meets.

Montgomery.—With Rev. Long, president, directing the annual meeting of Limestone County Sunday convention was held in the city Athens.

• • • •

Selma Hospital Enlarge

Selma.—An extensive addition to Vaughan Memorial Hospital contracted for, to front Alabama Avenue, at a cost of between $30,000 and $40,000, work to commence. The addition or wing of the building will be in architecture with the use of the handsome columns that front of the present building.

• • • •

Rains Injurious to Crops.

Sutaw.—The crop conditions are not so favorable as a month ago. August rains injured the cotton considerably. Peas have also damaged by weevils. Corn and cane, however, are good. The lumber situation has not improved. Scarcity of cars still prevails and mills have been obliged to close.

• • • •

Dothan.—A meeting of farmers was held at Grimes to form an organization similar to the one formed at Ozark on August 28th, known as the Dale County Protective Association. The object of the organization is to induce farmers to hold cotton, selling only enough to meet their most pressing needs, until such time as prices are regarded as reasonable.

• • • •

Wharfage Report Made.

Mobile.—The sum of $6,000.42 in wharfage was collected during the month of August, the report of the wharfinger just submitted to the commissioners shows. This one of the best report in several months, reflects the growth in port business.

• • • •

Corn Crop Fairly Good.

Ashland.—F. M. White, county farm demonstration agent, made the following statement regarding the crop situation in Clay County: "Corn, considering the acreage, is satisfactory. Bottom land corn has had little in Clay County. What deposits of sand and debris injured, the corn worm badly damaged and it can make a small per cent of the normal crop.

• • • •

Lecture on Waterways Bill.

Greenville.—W. J. Boles, of Birmingham, visited in Greenville in the interest of the amendment to the constitution to give the state power to give credit in order that the waterways of the state can be improved. He delivered an illustrated lecture explaining the project and showing the people what great good can be accomplished by this improvement.

• • • •

Tugs Leave Mobile.

Mobile.—The Warrior River tugs Pilot and Volcano left Mobile late Tuesday afternoon with two barges each of manganese ore for the steel plants at Birmingham. The ore was brought here from Brazil. The ore will be used by the Birmingham mills in the manufacture of high-grade steel.

• • • •

Iron Ore Explored.

Gadsden.—The Northern Alabama Corporation has asked for bids on the contract to sink a diamond drill hole on its property on Blount Mountain in between Tumlin Gap and Ivalee. It is said that the company will explore the iron ore measures in that vicinity.

• • • •

Take a day off occasionally. Drive over to our public school. Show an interest in the work of the teachers and the welfare of the pupils. It is a duty we owe and one which seldom performed.

• • • •

Corporation Papers Filed.

Montgomery.—Incorporation papers for the Roquemore Gravel Company of Montgomery, with $250,000 authorized and $86,000 paid-in stock, reached the secretary of state's office.

• • • •

Mobile.—One hundred and ninety-three vessels with a total capacity of 393,495 tons are according to data compiled by local shipping officials for the department of commerce.

• • • •

Mayors Discuss Mutual Affairs.

Anniston.—Mayors of three Calhoun cities discussed the problems in their several towns before the Rotary club here. Mayor J. L. Wikle, of Anniston, Mayor D. C. Cooper, of Oxford, and Mayor C. W. Saunders, of Jacksonville, were the three Rotarian speakers, each telling what he has to contend with in the conduct of affairs in his town. Mayor Stewart of Piedmont, was to have spoken also, but was prevented from being present.

S
NCE
l Epi-
et-
RISE
inently
Re-
the
ty-five-
found
Samuel
broker,
tment,
Wau-
rtising
l with
ely.

Sure Relief

6 BELL-A
Hot wat
Sure Re
BELL-AN
FOR INDIGESTI

TOO LATE

Death only a matter of short t
Don't wait until pains and s
become incurable diseases. A
painful consequences by ta

GOLD MEDAL HAARLEM OIL CAPSULES

The world's standard remedy for kid
liver, bladder and uric acid troubles
National Remedy of Holland since
Guaranteed. Three sizes, all drug
Look for the name Gold Medal on ever
and accept no imitation

New Home
FOR
FARMER
On Best Soil in
Money Crops Regio
Built right of best lumber in
and rolling highlands of South
sissippi, west of Mobile. A h
and fine, level soil in prosp
section. Healthful; close to ma
schools, roads. Best solid op
tunity in South for practical,
tious farmer. Write,
Lampton Realty Co., Mobile,

A COLD?
FOR PROMPT RELIEF TAKE
1 TABLET EVERY 2 HOURS
FIRST DAY - 3 TABLETS DAILY
THEREAFTER (WITH WATER)
ACCO
GENUINE ASPIRIN
TRADE MARK REGISTERED
DOES NOT
DERANGE THE STOMACH

A good bargain is a pick purse.

BAD RISK
TO KEEP SI
Insurance Companies Won't T
a Man Who Suffers Continua
From Stomach or Liver
Troubles.

Acworth, Ga.—"We have
Black-Draught in our family for y
and can say I never have fou
liver medicine that could equal
writes Mrs. J. A. Millwood, of
place. "It is fine for indiges
headache and sour stomach," she
tinues.
"I use it for the family, and
tainly feel it has saved me a lo
money.
"I am glad to recommend B
Draught, and am sure if others w
use it they would be as glad as
been."
Thousands of families keep T
ford's Black-Draught in the hous
the time, for use at the first sig
indigestion, constipation, colic,
and fever, thereby preventing illn
that might develop seriously.
When you notice that you are
lous, have a bad taste in the m
coated tongue, offensive breath,
you are dizzy at times, restless,
poorly—do not neglect your liver
is calling for prompt treatment.
Thedford's Black-Draught. Its
is widely acclaimed from long
factory use.
Your druggist sells Black-Dra
—Adv.

Every man has his worthless
but if he does not fight them
day will become his worthless da

MURINE FOR YOUR EYES
Night and Mor
Have Strong, He
Eyes. If they Tir
Smart or Burn, I
Irritated, Inflame
Granulated, use
often. Soothes. Refreshes. Sa
Infant or Adult. At all Druggists. W
Free Eye Book. Murine Eye Remedy Co.

Alabama

Short Items From All Parts of State

Cotton Mill Organized.

Troy.—The Troy cotton mill has finally organized, named its officers and arranged papers of incorporation. The capital stock is $150,000, of which $125,000 subscribed. Twenty per cent of the subscriber stock will be immediately paid in.

• • • •

Convention Meets.

Montgomery.—With Rev. W. B. [illegible] presiding, directing the proceedings, the annual meeting of the Montgomery County Sunday School Convention was held in a church at Athens.

• • • •

Selma Hospital Enlarged.

Selma.—An extensive addition to the Vaughan Memorial Hospital has been contracted for, to front on Alabama Avenue, at a cost of between $[illegible] and $30,000, work to begin at once. The addition or continuation of the building will be colonial architecture with the use of the same handsome columns that are on the front of the present building.

• • • •

Rains Injurious to Crops.

Elmore.—The crop conditions are not so favorable as a month ago. The August rains injured the cotton considerably. Peas have also been damaged by weevils. Corn and cane, however, are good. The lumber situation has not improved. Scarcity of cars still prevails and more mills have been obliged to close.

• • • •

Dothan.—A meeting of farmers was held at Grimes to form an organization similar to the one formed at Ozark on August 28th, known as the Dale County Protective Association. The object of the organization is to induce farmers to hold cotton, selling only enough to meet their most pressing needs, until such time as prices are regarded as favorable.

• • • •

Wharfage Report Made.

Mobile.—The sum of $6,039.43 in wharfage was collected during the month of August, the report of the city wharfinger just submitted to the city commissioners shows. This one, the best report in several months, reflects the growth in port business.

• • • •

Corn Crop Fairly Good.

Ashland.—F. M. White, county farm demonstration agent, made the following statement regarding the crop situation in Clay County: "Corn, considering the acreage, is satisfactory. Bottom land corn has had a hard row in Clay County. What flood, deposits of sand and disease have not injured, the corn worm has seriously damaged and it can make only a small per cent of the normal yield."

• • • •

Lecture on Waterways Bill.

Greenville.—W. J. Boles, of Birmingham, visited in Greenville in the interest of the amendment to the constitution to give the state power to give credit in order that the waterways of the state can be improved. He delivered an illustrated lecture explaining the project and showing the people what great good can be accomplished by this improvement.

• • • •

Tugs Leave Mobile.

Mobile.—The Warrior River tugs Ensley and Volcano left Mobile late Tuesday afternoon with two barges each of manganese ore for the steel plants at Birmingham. The ore was brought here from Brazil. The ore will be used by the Birmingham mills in the manufacture of high-grade steel.

• • • •

Iron Ore Explored.

Gadsden.—The Northern Alabama Exploration has asked for bids on the contract to sink a diamond drill hole on its property on Blount Mountain between Dumlin Gap and Ivalee. It is [illegible] that the company will explore [illegible] iron ore measures that [illegible]

• • • •

[illegible] occasionally. Drift [illegible] school. Show an interest in the work of the teachers and the welfare of the pupils. It is [illegible] we have and one which is seldom performed.

• • • •

Corporation Papers Filed.

Montgomery.—Incorporation papers for the Roquemore Gravel Company of Montgomery, with $250,000 authorized and $80,000 paid-in stock, reached the secretary of state's office.

• • • •

Mobile.—One hundred and ninety-three vessels with a total capacity of 180,495 tons are according to data compiled by local shipping officials for the department of commerce.

• • • •

Mayors Discuss Mutual Affairs.

Anniston.—Mayors of three Calhoun cities discussed the problems in their several towns before the Rotary club here. Mayor J. L. Wikle, of Anniston, Mayor D. C. Cooper, of Oxford, and Mayor C. W. Saunders, of Jacksonville, were the three Rotarian speakers, each telling what he has to contend with in the conduct of affairs in his town. Mayor Stewart, of Piedmont, was to have spoken also but was prevented from being present.

Choctaw Is Prosperous.

Tuscaloosa.—A. J. Gilder has returned from a trip to Choctaw County, where he went to visit his father. He says the corn crop of that section is fine, but the boll weevils have gotten most of the cotton. However, he says the county is in a more prosperous condition than it ever was before, on account of its vast timber interests.

• • • •

Calhoun Farmers Meet.

Anniston.—Commissioner of Agriculture M. C. Allgood and M. J. Cliett, of Childersburg were the principal speakers at the mass meeting of Calhoun County farmers held here. The meeting was called by County Agent L. C. Prentice and President Felix R. Mullino, of the county farmers' union, for the purpose of organizing a branch of the American Cotton Association in the county.

• • • •

Convention Opposed.

Selma.—A resolution was adopted, requesting legislators to oppose the calling of a constitutional convention, which Gov. Kilby has suggested to the people of Alabama, by a mass meeting of Selmians.

• • • •

Gins in Operation.

Greenville.—The Greenville gins are now in operation. The indications are that a large number of bales will be ginned here this year. Road conditions are favorable for conveying the cotton to the gins.

• • • •

Incorporation Papers Filed.

Montgomery.—Incorporation papers for the Stuckey-Odum Lumber Company, of Camden, Wilcox County, with $25,000 authorized and paid in stock, were filed with the secretary of state.

• • • •

Finance Health Work.

Greenville.—The Butler County branch of the anti-tuberculosis league held a meeting here, presided over by D. M. Powell. Plans were discussed for the advancement of the work, and for financial aid from all sections of the county. It is the purpose of the organization to hold meetings in various parts of the county to stimulate interest in the work that the league is doing. A large number of cases of the dreaded disease have been located in the county, and a movement to check its spread is under way.

• • • •

Potato Has 69 Uses.

Sylacauga.—The possibilities of the sweet potato have been demonstrated by a search made by the dean of research of the Normal and Industrial Institute which shows that 69 products of value have been produced from the "sugar spuds." The list includes four kinds of flour, dyes for woolen, cotton and silk fabrics, four kinds of meal, two grades of coffee, chocolate compound, vinegar, a rubber compound, starch, library paste, breakfast food, three kinds of preserved ginger, numerous andies and tapioca.

• • • •

Rate Case Is Heard.

Montgomery.—In hearings before the Commission, of petitions of Railroads for increased interstate freight, passenger and Pullman rates, President Sam Kennedy questioned the witnesses regarding the proposal for better service if the increases are granted. Mr. Kennedy frankly admitted that he was impressed with the service offered by Pullman cars. Strong opposition to the petition has not been noticed so far, although the necessity for improved service is being stressed to the commission.

• • • •

Will Make Second Trip.

Mobile.—The steamer Ensley City, second ship built at the plant of the Chickasaw Shipbuilding and Car Company, will return to Mobile about Sept. 25, for her second cargo for Rotterdam. It is announced by her agents here.

• • • •

Seeks Increase In Rate.

Decatur.—The City of Decatur has answered the request of the Alabama Water Company for a rate increase with a counter proposal. The city offered, it is understood, to entertain a request for an increase greatly below the one first sought.

• • • •

Farmers To Hold Seed.

Rockford.—A strong effort is being made in Coosa County to aid cotton growers to hold their cotton seed until a satisfactory price can be obtained. The bankers in this section have determined to aid the farmers in this matter.

• • • •

Judson College To Open.

Marion.—The opening exercises of the eighty-third annual session of Judson College will be held in the Judson auditorium on the morning of September 16. Appropriate addresses will be delivered at that time.

• • • •

First Bale At Huntsville.

Huntsville.—The first bale of Madison County cotton has been sold here at 25 cents a pound. A bonus of $40 was also given by the buyer.

• • • •

Bids For State Hospital.

Huntsville. — H. J. Willingham, president of the State Normal College at Florence, member of the location committee representing the Alabama Baptist Hospital Association spent several hours in Huntsville inspecting sites offered by the City of Huntsville proposed for the Baptist hospital. The Huntsville committee has offered a free site, 100,000 and other inducements. Huntsville, it is said, will bid strongly for the institution.

WILSON REFUSES MINERS' REQUEST

PRESIDENT WILL NOT REOPEN ANTHRACITE WAGE FOR MINERS

RECALLS PREVIOUS WARNING

Declines To Reconvene The Joint Scales Committee Of Miners And Operators

Washington.—President Wilson refused to reopen the anthracite wage award as requested by anthracite miners, many of whom are on an unauthorized strike.

The refusal was made in a letter to the joint scale committee of miners and operators.

The president reminded the miners that this government had fought Germany and had refused to recognize Russia because those governments could not keep their words. He indicated the same procedure would be followed toward the miners who, he said, failed to live up to their contracts.

The president also recalled that he had warned the miners not to strike and that he had replied to threats to do so with a statement that their challenge would be accepted. He said that they had gone on a "vacation" notwithstanding this warning and told them the "vacation" amounted to a strike.

The president's letter, after acknowledging the miners' telegram, thanks the miners representatives on the scale committee for acting promptly in wrting a new wage scale based on the award of the anthracite coal commission. The letter continues: "You ask me to convene the joint scale committee of anthracite operators and miners for the purpose of adjusting certain inequalities which you assert exist ni the award of the anthracite coal commission. In that connection your attention is called to a telegram which I sent to Enoch Williams and others in reply to a telegram I received from them stating that the anthraciet miners would refrain from working unless I set aside the award of the anthracite coal commission on or before September 1. In that telegram I said: 'If your communication declaring your intention to refrain from working unless I set aside the award of the anthracite coal commission on or before September 1, 1920, is intended as a threat, you can rest assured that your challenge will be accepted and that the people of the United States will find some substitute fuel to tide over until the real sentiment of the anthracite mine workers can find expression and they are ready to abide by the obligations they have entered into.'

"Notwithstanding the plain warning contained in that telegram, which was given wde publicity, the majority of the anthracite coal miners, following the leadership of these men, have refrained from working, under the guise of taking a vacation. In doing so they have not deceived anyone, not even themselves. When a body of men collectively refrain from working by mutual understanding, however arrived at, it is a strike, no matter what name may be given to it. Our people have fought a great war and made untold sacrifices to insure among other things that a solemn agreement shall not be considered a mere scrap of paper. We have declined to entr einto no more friendly relations with governments which boast of readiness to violate treaties whenever it suits their own convenience, and under these circumstances we could not look the world in the face or justify our action to our own people or to our own conscience if we yielded one iota to the men in the anthracite coal fields who are violating hte contract so recently entered into between themsilves, the coal operators and the government of the United States.

"I appreciate the earnestness of your efforts to get the men to return to work and comment your stand in support of the obligation of your contract, which all men must honor, but for reasons statde above I regret that I cannot grant your request to reconvene the joint scale committee of miners and operators."

Crime By Suicide Equals Conviction

Austin, Texas.—Confession to a crime, followed by suicide of the confessed criminal, istantamount toa conviction, the attorney general's department held in effect in an opinion which declared that Sheriff Goodall of Kent county should receive the reward offered by the state for "the arrest and conviction of a man" accused of murder, who was alleged to have confessed to the crime and killed himself after being apprehended by the sheriff.

45c A Pound Is The Cost Of Cotton

Austin, Texas.—The average cost of producing cotton in Texas during 1920 has been fixed at 46 cents a pound by a committee of the Texas Farmers' institute, in session here, in a report to be submitted to the institute. The production price is said to be based upon cost figures submitted by farmers. The committee report recommends a holding price of 18 cents a pound

LABOR MAY SAVE M'SWINEY

Talk Of World-Wide Boycott On British Goods In Retaliation For Treament Of MacSwiney

London.—British labor, six and one-half million strong, has taken its stand against the government in the MacSwiney test, as Irish Republicans exhort the whole world to help them in their fight by striking at Great Britain's pocket book through a financial, economic and industrial boycott.

The great Portsmouth conference of 950 delegates, representing six million five hundred thousand workers, passed a resolution reminding the government that organized labor would hold it responsible for MacSwiney's death, should he die.

MacSwiney's wife has addressed an appeal to sympathizers with the Irish cause, the world over, to take part in an economic boycott against Great Britain.

MacSwiney Rejects Food

Each day as the fast of Lord Mayor MacSwiney in Brixton prison progresses there is staged by the bedside of the dying man a tragic little act, which has been disclosed to the press by Father Dominick, chaplain to the mayor.

Every morning food in some form or another is brought in by the prison authorities and offered to the starving prisoner in the hope that his almost uncontrollable craving will master him and that he will bc tempted to eat. Every morning there is the same end to the act—MacSwiney, who is too weak to utter a spoken refusal, crushes his desire and turns his head away. So it has gone on until the twenty-fifth day of his hunger strike.

There have been many rumors that MacSwiney was being given sustenance in drinking water or otherwise. This is indignantly denied by relatives and friends. Father Dominic says:

FARMERS ARE MENACED BY THE LOFTY PRICES OF FARMING IMPLEMENTS

There Has Been An Advance Of Seventy-Five Per Cent In Cost Of Farming Machinery

Washington.—Declaring prices of farm implements to have been increased without warrant through "concerted action" of manufacturers and dealers, the federal trade commission in a report made public recommends reopening of anti-trust proceedings against the International Harvester company and institution of judicial proceedings against implement manufacturers and dealers.

The commission declares its investigation, which was ordered by the senate, disclosed that in the period between 1914 and 1918 the prices paid by farmers for implements advanced 73 per cent with greater portion of the increase coming in 1917 and 1918. The increase, the commission asserts, was larger than warranted by the advances in the costs and expenses of the manufacturers and dealers, and resulted in unusually large profits.

Notwithstanding the increase, the farmers of the country, according to the commission's report, "were not prevented from making as much profit as before, because the prices of farm products increased to an even greater extent."

THREE TOURISTS KILLED IN CAVE OF THE WINDS UNDER NIAGARA FALLS

Niagara Falls.—Two women and a man were crushed to death and two men were injured when a slide of shade forced out a bridge leading to one of the stairways in the cave of the winds under Niagara Falls. A hundred or more tourists who were in the cave at the time, had narrow escapes, many being bruised and cut by the falling rock.

Toledo To Vote Car Bond Issue

Toledo, Ohio.—Another chapter in Toledo's long street car fight will be written November 2 when voters will pass upon an isue of $7,000,000 in city bonds for a municipal transportation system of street cars and motor busses and also on a propositoin to grant the present company a twenty-five-year franchisce on the cost-plus plan, similar to that adopted by Cleveland.

Trolley Cars Collide In Niagara Gorge

Niagara Falls.—Seven persons were injured in a collision of two trains of trolley cars in the Niagara gorge; none seriously A break in the trolley line caused the train to stall, and passengers jumped when they saw another train bearing down upon them.

Train Crews Quit Because Of "Cut"

Little Rock, Ark.—All train crews of the Memphis, Dallas and Gulf railway, from Hot Springs to Texarkana, have quit work as the result of a 10% reduction in wages.

Covington Man Killed In Wrangle

Covington, Ga.—Boyce Wander, a very prominent young man of this city, was shot and killed following what is said to have been a domestic wrangle. T. E. Webb, an employee of a local oil mil, is in jail charged with the killing. Considerable excitement followed the shooting, but within a very short time everything quieted down. Wander is survived by his wife, three children, father and mother and one sister. It is not known what the domestic wrangle was about.

SITUATION IN EAST GROWING SERIOUS

POLES AND LITHUANIANS FIGHTING SPASMODICALLY ACROSS THE FRONTIER

POLES CAPTURE 200 MEN

Peace League To Take Up Arbitration Application — Officials Of League "Up In The Air"

Warsaw.—Conditions along the Lithuanian front are becoming more serious daily, and, according to latest reports, the Poles and Lithuanians are fighting spasmodically across the improvised frontier. In one action two Lithuanian officers and 200 men were captured by the Poles.

German and Russian Bolsheviki are aiding the Lithuanians, it is contended by the Polish authorities. Reports reaching army headquarters state that Leon Trotzky, Russian Bolsheviki minister of war and marine, has ordered Soviet troops to help the Lithuanians to drive the Poles out of that country. The latter, however, contend that they have not crossed the demarcation line fixed by the allies.

It is contended by the Poles that the Germans and Bolsheviki planned to use Lithuania as a corridor connecting Russia and East Prussia. Reports have been received which seem to indicate that German military and commercial interests have combined with the Bolsheviki to encourage Lithuanians to wage war against Poland.

London.—Poland's application for arbitration of her territorial dispute with Lithuania will be taken up by the league of nations at the meeting of the council in Paris on September 16, it is learned.

So far as can be learned officials of the league are not inclined to sympathize with Poland, pointing out that country has not conformed to its league obligations, and has taken the initiative in the Russo-Polish hostilities. The political department of the league already has started an investigation.

USE OF NATURAL ROCKS TO INCREASE CROP YIELDS IS URGED ON THE FARMERS

Employment of Natural Rocks In Pulverized Form A Great Fertilizing Agency Open To Farmers

Chicago.—The natural rocks, such as lime, gypsum, phosphate and potash shales can be made to afford a permanent soil fertility system, according to Dr. William Crocker, professor of plant physiology of the University of Chicago, who recently addressed delegates from all sections of the country, meeting to form the Associated Natural Soil Fertility Resources.

"By employing these natural rocks in a pulverized form, the farmer can readily increase his crops' yields," said Doctor Crocker.

Among other speakers were Virgil G. Lanier, Jacksonville, Fla.; Davis Gray, Columbia, Tenn., and C. A. Weller, Knoxville, Tenn.

Reunion To Be Held At Columbia, S. C.

Columbia, S. C.—Plans for entertaining the several thousand veterans of the Wildcat (81st) division, who will hold their first reunion here September 20-21, are rounding into shape in a very gratifying manner to the several committees who have charge of the entertainment of the city's honored guests. Never have the women of Columbia been more thoroughly organized for a task, not even in war times, when things were systematized down to the most minute detail, than they are for the part they are to take in entertaining the wildcats. Already former members of the division from twenty-five states have notified the secretary of the association of their intention to be present. The citizens of Columbia are determined that there shall be absolutely no cost to the visitors at any time, or at any place. Besides entertaining these guests in their homes, the citizens of Columbia are expending the sum of $25,000 for various kinds of entertainment.

Admiral H. S. Knapp Recalled To Duty

Washington.—Orders recalling to active duty Rear Admiral Harry S. Knapp, retired, formerly commander-in-chief of the American naval forces in European waters, to serve as "senior United States navy representative in Haiti," have been announced by the navy department. While naval officials decline to indicate the exact duties assigned to Admiral Knapp, it is understood they will be of special and temporary nature. Admiral Knapp retired last June, after relinquishing the European command.

Burned To Death By Cigarette Stub

San Antonio, Texas.—Mannie Guggenheim of Greenville, Miss., was burned to death here when his bed clothing was ignited from a lighted cigarette stub, which, it is presumed, he was smoking when he fell asleep. Guggenheim, alone in the room of a local hotel, fought the flames desperately until overcome, thus preventing their spread to adjoining rooms. His heroic work, after his carelessness, undoubtedly saved the lives of many of the guests of the hotel and prevented property loss.

MANY KILLED IN EARTHQUAKE

Great Property Damage Done In Upheaval Of Earth—Tower Of Pisa Perceptibly Oscillates

Rome, Italy.—Over two thousand persons are dead and many more injured as the result of earthquakes in Tuscany, according to scattering reports reaching here.

The towns of Villacolle and Mandina, in the province of Massae Carrara, was entirely destroyed and the population of two thousand completely wiped out. Twenty were known to have been killed there and many others injured.

At Gallinara, in the province of Pisa, fifty-seven bodies had been recovered at last reports from the ruins.

The earthquake in northern Italy was of a violent nature, says later dispatches. Villa Collemandina is reported to have been destroyed. Castiflione, Pieve Fosciano, Vaglia Camporgiano, San Domingo, Piazza Alserchio, Poggio, Castegnola, Foscjendora and Canigiano have been badly damaged. The dead and injured are numerous, though the number is not yet estimated. Assitance is being sent to the scenes of the disaster.

Villa Collemandina is a small town of about two thousand inhabitants in the province of Massae Carara.

A dispatch from Pisa says the earthquake shock there was preceded by deep rumblings and followed by vertical and horizontal earth tremors, lasting for thirteen seconds.

The popultaoin ,terror-stricken, fled from their homes, the women and children shouting and weeping. A mabut a majority of the people fled to the fields.

The hands of the clock in the tower stopped at 7:35 o'clock in the morning. Bells in the various steeples were set ringing by the disturbance. Persons who happened to be in Cathedral square in Pisa say they saw the famous leaning tower perceptibly oscillate.

Electric wires were short circuited in various buildings. St. Michael's church and St. Matthew's church were considerably damaged. Other church buildings suffered less seriously.

A dispatch from Milan says the earthquake there did not cause any panic among the population, but the prisoners in the jail mutinied, insisting that their cells be opened so they might not die in the ruins of the building if it should fall. Soldiers were hurriedly caled out and finally established order.

News by way of London, England, says the town of Fivizzano, 34 miles northwest of Luccia, has been completely demolished by an earthquake, and adds that Solero and Monte were badly wrecked.

UNITED STATES HAS BEGUN PROBE OF THE NATIONS' DISARMAMENT

Washington.—Informal investigation has ben started by the United States government of the progress being made by the nations of the world in the movement for universal disarmament.

Inasmuch as control of armaments was made one of the objects of the league of nations, the inquiry into the movement for universal disarmament has developed, officials say, into an investigation of the present status of the armament control clauses of the league of nations covenant.

Without having taken up the main problem of a radical and general disarmament of nations, the league of nations, according to reports received here in official circles, has begun the organization of machinery for solving the problem. Preliminary investigation and study of the league have commenced and some subbsidiary phases of the main problem such as the control to the manufacture of munitions and of the use of gas in warfare already have been discussed with a view of reaching a universal agreement.

Warren Delano Killed By Locomotive

Poughkeepsie, N. Y.—Warren Delano of New York and Barrytown, uncle of Franklin D. Roosevelt, Democratic vice presidential nominee, was instantly killed at the Barrytown station of the New York Central rialroad, twenty-one miles from here, to the north,

No Request To Expel Constantine Made

Geneva.—Official request for the expulsion of former King Constantine from Switzerland has not as yet been received from Athens by the Swiss government, according to information received from Berne. Reports that such a request had been forwarded to Berne have been received here recently. Constantine, who is staying at Lucerne, denounced the attempt by the present Greek government to have him expelled from Switzerland in a telegram to the press.

Exhibition Of Paper Clothing Made

Washington.—Paper clothing and other articles made from paper in Austrian factories have been placed on exhibition by the department of commerce. Later the exhibit will be offered to clothing and other interested manufacturers for examination. The exhibits includes workmen's suits, a table cover, collars and cuffs, a laundry bag and a wall decoration. One paper suit is quoted at 32 crowns or about 15 cents in United States currency, while another costs 120 crowns, or about 55 cents.

A PROCLAMATION

STATE OF ALABAMA

EXECUTIVE DEPARTMENT.

WHEREAS, The Legislature of Alabama, at its regular session in the year 1919, ordered an election by the qualified electors of the State of Alabama upon a certain proposed amendment to the Constitution of Alabama, which is herein set forth, to be held on the proclamation of the Governor, and,

WHEREAS, Notice of such election, together with the proposed amendment is required by law to be given by proclamation of the Governor;

NOW, THEREFORE, I, Thomas E. Kilby, Governor of the State of Alabama, do hereby give notice, direct and proclaim that at the general election in November, 1920, an election will be held for the vote of the qualified electors of the State of Alabama, in the manner, form and places required by law. upon the following amendment to the /Constitution of Alabama, viz: The Legislature shall have the power to authorize the counties of Alabama which have or which shall have taxable property in such counties of one hundred millions of dollars annually, or more, according to the assessments by such counties for the year 1918, A. D., or according to any assessment hereafter made, to acquire, construct, purchase, own, lease, maintain, use, control and operate highways, railroads, by any kind of motive power conveyance or appliance; freight stations; passenger stations; wharves; piers; docks; warehouses; grain elevators; storage tanks; team trucks and all other facilities and structures appurtenant thereto, for the purpose of receiving, carrying, delivering, reducing in bulk, storing or preparing for shipment of goods, wares and merchandise or passengers over such railroads or in or through such terminal facilities, in aid of intrastate, interstate or foreign commerce; including the dredging, on both banks of the approaches to the water terminals.

Section 2. The Legislature shall have the power to authorize and empower such counties to issue bonds, lend their credit, grant public money, or other thing of value in aid of the internal improvement as described in Section 1 hereof.

Section 3. The Legislature shall have the power to authorize such counties to levy and collect a special tax not exceeding twenty cents on each one hundred dollars of taxable property in such counties, in addition to the maximum rate of taxation prescribed in the Constituton of Alabama. The funds thus raised are specifically reserved to be applied only to the creation and support of the internal improvement herein and hereby authorized.

Section 4. That all such counties shall have the right, power and authority to acquire, construct, purchase, own, lease, maintain, use, control and operate highways, railroads —by any kind of motive power conveyance or appliance; freight stations; passenger stations; wharves; piers; docks; warehouses; grain elevators; storage tanks; team trucks, and all other facilities and structures appurtenant thereto, for the purpose of receiving, carrying, delivering, reducing in bulk, storing or preparing for shipment of goods, wares and merchandise and passengers over such railroads or in or through such terminal facilites, within, across or through its own territory or the territory of adjacent counties.

Section 5. That any enactments of the Legislature of Alabama contingent upon the ratification of this amendment to the Constitution of Alabama by the qualified voters of the State, shall be validated and become a force and effect immediately this amendment is so ratified.

Section 6. All such counties of Alabama are hereby authorized and empowered to increase the limit of county indebtedness from 3½ to 4½ per cent of such taxable property.

IN WITNESS WHEREOF, I have hereunto set my hand and caused the Great Seal of the State to be affixed at the Capitol in the City of Montgomery, on this the 27th day of August, One Thousand Nine Hundred and Twenty.

THOS. E. KILBY,
(Seal) Governor.
By the Governor:
WM. P. COBB,
Secretary of State.

NOTICE OF ELECTION

General Municipal Election,
Town of Clanton.

Notice is hereby given that a General Municipal Election will be held in the Town of Clanton, Alabama, on **Monday, the 20th day of Sept., 1920,** for the purpose of electing a MAYOR and FIVE COUNCILMEN for the Town Council of said Town.

The following officers have been appointed by said Town Council to hold said election:

Inspectors—J. E. Evans, H. A. Harris and G. O. Foshee.

Clerks–Eric Hart and W.H. Wright.

Returning Officer—J. P. Gore.

Given under the hand of the Mayor and Clerk, this the 23rd day of August, 1920.

J. B. DOWNS, Acting Mayor.
V. J. HEARD, Clerk.

FOR SALE—A mighty good horse at a bargain, weighs 1050 lbs., works anywhere, sound in every particular. Reason for selling, leaving town $100 get him. Phone or see H. B. Roper, Clanton, Ala. 1t

FACTS and FIGURES

Give Positive Proof that the Standard Auto-Track Wagon is Here to Stay

100,000 Standard Auto - Track Wagons Were Sold in the United States Last Year.

6,500,000 Standard, 56 - Inch, Track Automobiles are in Daily Use on the Roads of the United States.

Our Government Has Recently Bought a Large Number of Weber Wagons -- They Specified the Standard Auto - Track

The State of Michigan has passed a Law Against the use of any except the Standard Auto Track Vehicles

The Auto - Track is the Standard Track for Wagons, and it is Here to Stay

JONES HARDWARE COMPANY

A PROCLAMATION

STATE OF ALABAMA

EXECUTIVE DEPARTMENT.

WHEREAS, The Legislature of Alabama, at its regular session in the year 1919, ordered an election by the qualified electors of the State of Alabama upon a certain proposed amendment to the Constitution of Alabama, which is herein set forth, to be held at the general election in November, 1920; and,

WHEREAS, Notice of such election together with the proposed amendment is required by law to be given by proclamation of the Governor;

NOW, THEREFORE, I, Thomas E. Kilby, Governor of the State of Alabama, do hereby give notice, direct and proclaim that at the general election in November, 1920, an election will be held for the vote of the qualified electors of the State of Alabama, in the manner, form and places required by law, upon the following amendment to the Constitution of Alabama, viz:

"Section 93. The State shall not engage in works of internal improvement nor lend money or its credit in aid of such, nor shall the State be interested in any private or corporate enterprises or lend money or its credit to any individual association or corporation, provided that the State may under appropriate laws cause the net proceeds from the convict fund to be applied to the construction, repair and maintenance of public roads in the State, and the legislature may also make additional appropriations for that purpose; and, provided further, that the foregoing prohibitions shall not apply to the promotion, development or operation of harbors or seaports within the State or its jurisdiction, provided, further, that any such work or improvements shall always be and remain under the management and control of the State through its State Harbor Commission or other governing agency and provided further that the adoption of this amendment shall not affect any other amendment to the Constitution which may be adopted pursuant to any resolution of this session of the Legislature."

IN WITNESS WHEREOF, I have hereunton set my hand and caused the Great Seal of the State to be affixed at the Capitol in the City of Montgomery, on this the 27th day of August, One Thousand Nine Hundred and Twenty.

THOS. E. KILBY,
(Seal) Governor.
By the Governor:
WM. P. COBB,
Secretary of State.

NOTICE

Pursuant to the provision of the Act of the Legislature of Alabama approved August 6, 1915, entitled "An Act to authorize the sale and conveyance or lease of the property of the public utility, together with the franchises, contracts, good-will and other assets, etc.", (General Acts 1915, Page 268), notice is hereby given that the undersigned will make application in writing to the Alabama Public Service Commission at its regular meeting to be held at its office at the Capitol, in the City of Montgomery, Alabama, on the 4th day of October, 1920, for approval of the proposed sale by Coost Electric Company of its electric lighting and distributing system in the City of Clanton, Alabama, together with the franchises, contracts, good-will and other assets thereof to Alabama Power Company, its successors and assigns.

This the 31st day of August, 1920.

COOSA ELECTRIC COMPANY,
By C. A. Bingham,
Its Vice-President.
ALABAMA POWER COMPANY,
By Thos. W. Martin,
Its President.

9-2-4t

We want to call your attention to the straw vote to be taken next week by Mr. Smith, Manager of the Ideal Theatre, Clanton, in connection with 5,000 other theatres in the United States, see announcement and details elsewhere, and be sure every voter, including the ladies, cast a vote in this straw ballot.

The counting will be accurately done, compiled and results published in the columns as well as flashed on the screen of above theatre. The figures will be sent to headquarters, who in turn will furnish us total figures from the ballot of the entire nation, which we will also publish.

Be sure to cast a ballot which will be handled confidentially as for as each individual is concerned.

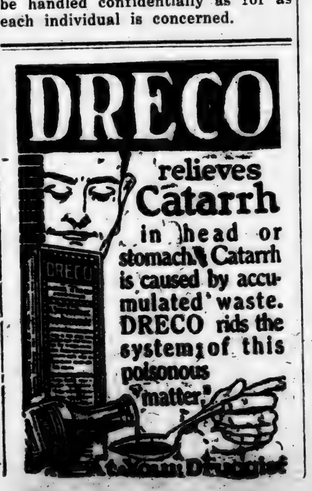

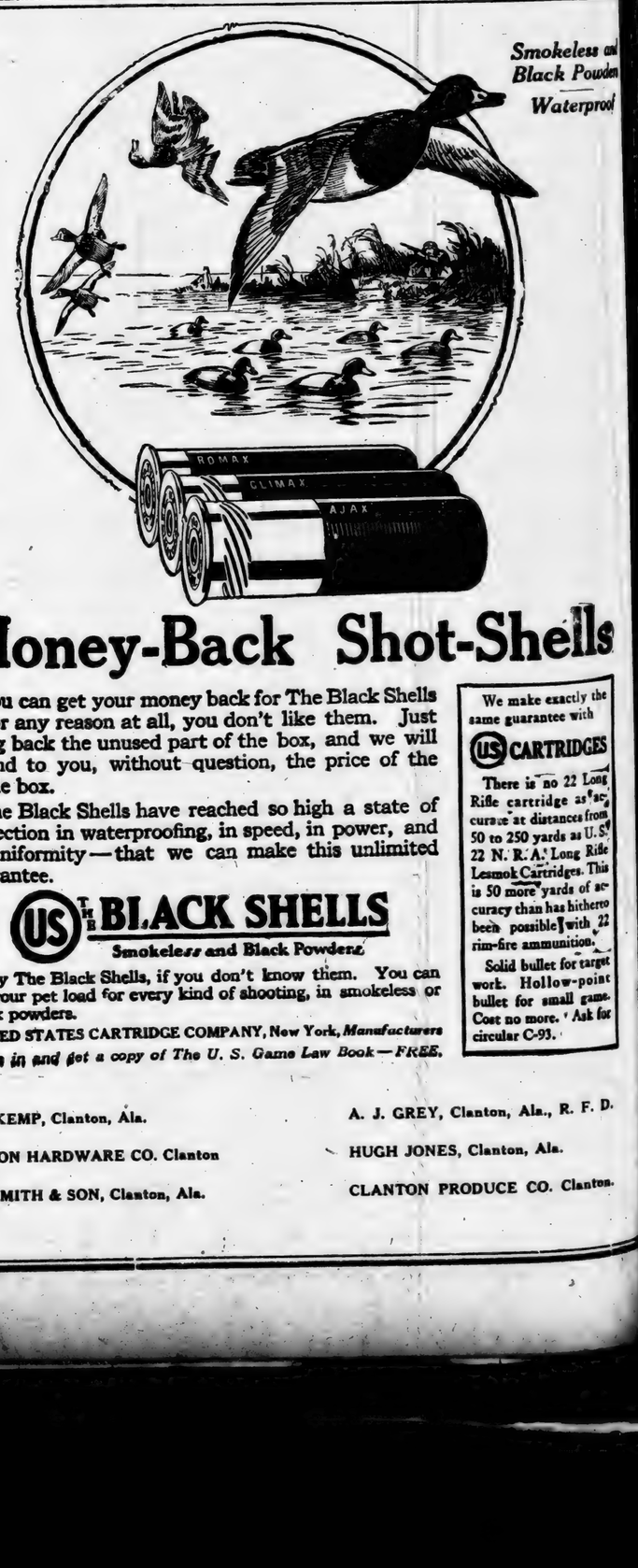

Money-Back Shot-Shells

You can get your money back for The Black Shells if, for any reason at all, you don't like them. Just bring back the unused part of the box, and we will refund to you, without question, the price of the whole box.

The Black Shells have reached so high a state of perfection in waterproofing, in speed, in power, and in uniformity—that we can make this unlimited guarantee.

US THE BLACK SHELLS
Smokeless and Black Powders

Try The Black Shells, if you don't know them. You can get your pet load for every kind of shooting, in smokeless or black powders.

UNITED STATES CARTRIDGE COMPANY, New York, *Manufacturers*

Come in and get a copy of The U. S. Game Law Book—FREE.

We make exactly the same guarantee with
US CARTRIDGES

There is no 22 Long Rifle cartridge as accurate at distances from 50 to 250 yards as U. S. 22 N. R. A. Long Rifle Lesmok Cartridges. This is 50 more yards of accuracy than has hitherto been possible with 22 rim-fire ammunition.

Solid bullet for target work. Hollow-point bullet for small game. Cost no more. Ask for circular C-93.

W. A. KEMP, Clanton, Ala.
A. J. GREY, Clanton, Ala., R. F. D.
CHILTON HARDWARE CO. Clanton
HUGH JONES, Clanton, Ala.
J. W. SMITH & SON, Clanton, Ala.
CLANTON PRODUCE CO. Clanton.

VOL. IX.

Move Start Swamps

Application Will Be to Have Survey of and Cost of D

Last Monday a small group of perty owners who have holdin the swamps on the outskirts of ton met at the court house an tiated a movement that will f result in the biggest advance ste has ever been undertaken in county in the way of farm imp ment.

As is well known to everyon has any knowledge of the countr rounding Clanton, there is a vast age of the very richest kind o that lies in the creek swamps a been for all time too wet for vation. It is to all practical pu worthless, and the only place it ever takes any recognition is tax assessments. There are hu of acres of this land in radius miles of Clanton, and it is the land in Chilton County.

The natural situation of makes it practically surround these swamps. The creek that eastward along the north s town and that one which flow ward on the south side of u their lazy meandering water on the east side of the town along their pathway is stretched many acres of rich flat land hold the waters of the strean prevent all except a very sm of drainage.

A short while ago a few interested property holders be look into the matter of gettin lands reclaimed from their useless state and put into a st cultivation. As a result of th efforts in this matter an en from the U. S. Drainange inv tion department was secured f here and look over the prop and give a discussion of the the light of what might be p to do in the premises. This en Mr. Hart, was here all day M going over the territory of wh constitute the drainage distri the meeting on Monday aft Mr. Hart took up the entire p tion in a general way and outli manner and the method by work of this kind may be done the provisions of the state la existing in Alabama.

After the discussion was ov those present had asked Mr various questions about whatev ses of the work they desired, voted unanimously that the bo and there set out in the pro getting the drainige work und

J. D. Collins, W. W. Fox an Wilson were elected as a com to have the proper papers fi in order to comply with the la erning the process. Every p owner that was present was e astic and there are others w be vitally interested though th not have been present at the n

It is estimated that it will co $15 to $20 an acre to dig a d ditch through all this land an away all the surplus water, the lands ready for cultivation as they can be cleared of the The soil in these swamps is fr to five or six feet deep an properly drained will produce 75 bushels of corn per acre a bit of fertilizer. And suga

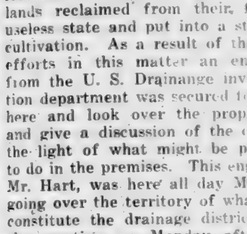

THE BUSINESS TRA
OWN NAME IS THE M
CATION HE WILL EV

HABITS OF THRIFT,
FAMILIARITY WITH T
AS IMPORTANT AS A

START AN ACCOUNT
LING OF IT. HE WI

LARGEST-OLDEST-ST

The Peop

THE BANK

...RES

...tandard

Stay

Sold in the

...piles are in
...ites.

Number of

the use of

...cles

...s Here to Stay

...PANY

Smokeless and
Black Powder
Waterproof

...hot-Shells

...Shells
Just
...e will
...of the

...ate of
..., and
...mited

...ou can
...less or

...facturers
...FREE.

...GREY, Clanton, Ala., R. F. D.

...H JONES, Clanton, Ala.

...NTON PRODUCE CO. Clanton.

We make exactly the same guarantee with

US CARTRIDGES

There is no 22 Long Rifle cartridge as accurate at distances from 50 to 250 yards as U. S. 22 N. R. A. Long Rifle Lesmok Cartridges. This is 50 more yards of accuracy than has hitherto been possible with 22 rim-fire ammunition.

Solid bullet for target work. Hollow-point bullet for small game. Cost no more. Ask for circular C-93.

THE UNION-BANNER

VOL. IX. CLANTON, ALA., SEPT. 23, 1920. NUMBER 26.

Move Started to Drain Swamps Near Clanton

Application Will Be Made by Property Owners to Have Survey of Drainage District Made and Cost of Drain Ditch Estimated.

Last Monday a small group of property owners who have holdings in the swamps on the outskirts of Clanton met at the court house and initiated a movement that will finally result in the biggest advance step that has ever been undertaken in this county in the way of farm improvement.

As is well known to everyone who has any knowledge of the country surrounding Clanton, there is a vast acreage of the very richest kind of land that lies in the creek swamps and has been for all time too wet for cultivation. It is to all practical purposes worthless, and the only place where it ever takes any recognition is on the tax assessments. There are hundreds of acres of this land in radius of two miles of Clanton, and it is the richest land in Chilton County.

The natural situation of Clanton makes it practically surrounded by these swamps. The creek that flows eastward along the north side of town and that one which flow eastward on the south side of us, join their lazy meandering waters just on the east side of the town. All along their pathway is stretched many many acres of rich flat lands that hold the waters of the streams and prevent all except a very small bit of drainage.

A short while ago a few of our interested property holders began to look into the matter of getting these lands reclaimed from their former useless state and put into a state of cultivation. As a result of the first efforts in this matter an engineer from the U. S. Drainange investigation department was secured to come here and look over the proposition and give a discussion of the case in the light of what might be possible to do in the premises. This engineer, Mr. Hart, was here all day Monday, going over the territory of what may constitute the drainage district. At the meeting on Monday afternoon Mr. Hart took up the entire proposition in a general way and outlined the manner and the method by which work of this kind may be done under the provisions of the state law now existing in Alabama.

After the discussion was over and those present had asked Mr. Hart various questions about whatever phases of the work they desired, it was voted unanimously that the body then and there set out in the process of getting the drainige work under way. J. D. Collins, W. W. Fox and P. D. Wilson were elected as a committee to have the proper papers fixed up in order to comply with the law governing the process. Every property owner that was present was enthusiastic and there are others who will be vitally interested though they may not have been present at the meeting.

It is estimated that it will cost from $15 to $20 an acre to dig a drainage ditch through all this land and carry away all the surplus water, making the lands ready for cultivation as soon as they can be cleared of the timber. The soil in these swamps is from one to five or six feet deep and when properly drained will produce 50 or 75 bushels of corn per acre without a bit of fertilizer. And sugar cane, oh my! Mr. Fox says it will make more lasses than you could ever get made up on our present style of cane mills.

If these swamps are drained (and they surely will be) Clanton would be benefitted a hundred per cent from the action. Instead of being a town bounded down on all sides by quagmires and frog ponds we would be a thriving city surrounded by acres of the very finest land in Alabama that would sell at $100 to $150 per acre just as fast as you could change your money.

We call on the business men of Clanton here and now to encourage this movement. Talk it over among yourselves and discuss it with the men who own the lands. It is now started and let us keep it alive till the job is done.

TEACHERS INSTITUTE OCTOBER 7 AND 8

County Superintendent of Education, Howard L. Foshee, has been informed by the State Department of Education that October 7 and 8 have been set for the date of the Chilton County Teachers Institute for this year. The place of holding the Institute will be the Chilton County High School Building.

It is suggested by the State Department that all the District School Trustees of the county be present at the Institute on the closing day at the eleven o'clock hour. The purpose of having the trustees present is in order to have an opportunity to discuss with them some of the problems that are now confronting the cause of education. This discussion with the trustees will be made by a representative of the State Department of Education and the county superintendent. It will be a valuable and very helpful thing for the trustees.

All white teachers of the county are expected to attend all the sessions of the institute on these two days, October 7 and 8.

STATE HARBOR AMENDMENT COMMITTEE FOR CHILTON CO.

The following committee has been appointed for Chilton County to handle the campaign for adoption of the constitutional amendment permitting the State to lend its credit to the building of port terminals at Mobile:

L. F. Gerald, Chm., Clanton; Guy Higgins, Clanton; Judge L. H. Reynolds, Clanton; J. N. Dennis, Clanton; Prof. J. L. Johnson, Clanton; H. L. Foshee, Clanton; W. W. Fox, Clanton; C. B. Cox, Clanton; B. E. Collum, Jemison; Dr. R. B. McNeill, Jemison; W. R. Clements, Jemison; C. R. Foss, Thorsby; Wm. J. Billingsley, Thorsby; J. T. Rockett, Cooper; H. N. Smith, Cooper; H. B. Oliver, Verbena; W. A. Gulledge, Verpena; J. S. Hubbard, Mt. Creek; Ralph Calloway, Maplesville; Dr. H. M. Nix, Maplesville; Dr. C. N. Parnell, Mapesville; Robt. F. Atchison, Clanton R.F.D.; W. C. Dyer, Stanton; R. E. Fitts, Stanton; T. G. Milling, Stanton; J. R. Sample, Riderville; E. G. Caldwell, Pletcher; D. M. Martin, Maplesville R.F.D.; J. C. Veazey, Maplesville; W. Y. Nix, Maplesville.

Charter No. 11,515. Reserve District No. 6.

REPORT OF CONDITION OF THE

FIRST NATIONAL BANK

AT CLANTON, IN THE STATE OF ALABAMA,

AT THE CLOSE OF BUSINESS, ON SEPT. 8, 1920.

RESOURCES:

1.(a) Loans and discounts, including rediscounts	$113,298.80	
Total Loans		$113,298.80
2. Overdrafts, secured, none; unsecured, $2.83		2.83
5. U. S. Government Securities Owned:		
(a) Deposited to secure circulation (U. S. bonds par value)	$ 30,000.00	
Total U. S. Government Securities		30,000.00
6. Other Bonds, Securities, etc.:		
(c) Bonds and securities (other than U. S. securities) pledged as collateral for State or other deposits (postal excluded) or bills payable	$ 10,100.00	
Total bonds, securities, etc., other than U.S.		10,100.00
8. Stock of Federal Reserve Bank (50 per cent of subscription)		1,000.00
10. Furniture and Fixtures		2,216.11
12. Lawful reserve with Federal Reserve Bank		10,000.00
14. Cash in vault and net amounts due from national banks		47,356.88
Total of items 13, 14, 15, 16 and 17	$ 47,356.88	
19. Redemption fund with U. S. Treasurer and due from U. S. Treasurer		1,500.00
Total		$215,474.65

LIABILITIES.

22. Capital stock paid in		$ 30,000.00
23. Surplus fund		3,000.00
24. (a) Undivided profits	$ 2,741.69	
(b) Less current expenses, interest and taxes paid	1,037.91	1,703.78
28. Circulating notes outstanding		29,300.00
31. Net amounts due to banks, bankers and trust companies in the United States and foreign countries (other than included in 29 or 30)		1,498.23
33. Cashier's checks on own bank outstanding		94.57
Total of items 29, 30, 31, 32, and 33	$ 1,592.80	
Demand deposits (other than bank deposits) subject to reserve (deposits payable within 30 days):		
34. Individual deposits subject to check		98,231.30
Total of demand deposits (other than bank deposits) subject to reserve, Items 34, 35, 36, 37, 38, and 39	$ 98,231.30	
Time Deposits subject to reserve (payable after 30 days, or subject to 30 days or more notice, and postal savings):		
40. Certificates of deposit (other than for money borrowed		51,646.77
Total time deposits subject to reserve, Items 40, 41, 42 and 43	$ 51,646.77	
Total		$215,474.65

STATE OF ALABAMA, COUNTY OF CHILTON, ss:

I, Jno. C. Page, Cashier of the above-named bank, do solemnly swear that the above statement is true to the best of my knowledge and belief.

JNO. C. PAGE, Cashier.

Subscribed and sworn to before me this 16th day of Sept., 1920.
F. B. COLLIER, Notary Public

CORRECT—Attest:
E. E. UPCHURCH,
D. I. DERAMUS, Jr.
G. C. WALKER,
Directors.

CLANTON BAPTIST CHURCH.

The regular services of this church will be held on Sunday morning at 11 and evening at 7:45. Preaching by the pastor.

The Sunbeam Band will meet at 2:30 P. M. Junior B. Y. P. U. at 4:00 P. M. and the Senior B. Y. P. U. at 7.

At the close of the morning service the church conference will be held. This is an important meeting as the officers are selected for the ensuing year, and many other important matters are to be attended to. We trust that every member as far as possible, will make an effort to be present. As members of the church in sound health and strength, unless unavoidably hindered, it is our duty, and it should be the passionate desire to be present at all the regular services of the church. Our absence helps to hinder the work and prosperity of the church. Good congregations help to make a successful church. We are each responsible for this. Everybody is welcome to these services.

P. G. CARTER, Pastor.

FROM BEAT NO. 11

Editor Union-Banner

I will say to the ladies of this county that I want you all to register and come to the polls and vote for the freedom of our country. Let's be a free people, as the time has come when your help is needed. It looks hard that our country is in such a fix. If the law will allow it me and Rube Jones will go to all the ladies in Beat 11 and register all the ladies of this Beat free of charge. We have made that agreement if the law will let us do that, and see that every lady in Beat 11 register that will. Let me hear from someone as soon as you can and let's be ready when the time comes.

I hope that the people of this county will look good and vote for the betterment of our country. I am ready to do all I can for the good of our country and the rising generation to come after the older ones are gone and lying silent in their graves.

I will say to the people, if they stand still and let the League of Nations come on us, we are all in bondage to other nations for all years to come. Voters, look good before you cast your ballot, no matter what you are.

JOHN S. DENNIS.

LAND FOR SALE—Farm of 76 acres, 20 acres in cultivation, 10 acres in pasture, 12 acres good rich bottom land will make 35 bu. of corn to acre; 40 acres of timber, plenty good free stone water; good dwelling house and barn and other buildings. Located 11 miles east of Clanton, 4 miles from Lock 12 on Yellow Leaf Creek. For particulars apply to H. L. Mims, Clanton, Ala., Route 6. 9-23-3t-pd

REV. GRAHAM AND HIS WORK.

Rev. J. M. Graham, who has recently accepted the Presidency of Thorsby Institute, was in Clanton Tuesday attending to some business matters relative to his work at Thorsby. Rev. Graham, in addition to his direction of the work at the Institute, will be engaged in general educational and community welfare work throughout the County in and organization known as the Alabama Religious and Educational Institute, of which he is the Superintendent. Associated with him in this work are Rev. Lewis H. Kellar, Rev. E. W. Butler, Rev. Frank E. Jenkins, Rev. Chas. T. Rogers, and Rev. Chas. L. Fisk who compose the Board of Directors. The objects of the organization briefly stated are the development of churches, homes, schools and other phases of community life and activities. It is a definitely religious but non-sectarian movement. Rev. Graham proposes to further acquaint people of the county with his aims by an occasional article in The Union-Banner.

JIM ABBOTT—NOT JIM GRANT

In the publication of the names of the Co. Republican Executive Committee in the Union-Banner of Sept. 9th the names of W. J. Moates and Jim Grant appeared as the members from Beat 15. Mr. Moates calls our attention to this error and points out that it should have been Jim Abbott instead of Jim Grant.

The name of Mr. Grant got into this place purely by mistake. Our type-setter has become so accustomed to using the name of Mr. Grant in connection with prize watermelons, wild cat still raids and one thing and another, that it is almost second nature to think of Jim Grant as soon as the name of "Jim" is seen.

ONE VOTE AGAINST 3 MILL TAX

A citizen of school district No. 44, known as the Union Point District, was in Clanton Tuesday, and told the Editor of The Union-Banner that only one vote was cast in the district on last Monday against the three mill tax for their school. That vote, our informant stated, was cast by a man who does not own a foot of land and has two children to send to school. It seems strange to us that there are man of that kind who will vote in a way so contrary to their interests.

Mr. Tommie Taylor asks us to advertise that he has a FORD 1 TON TRUCK FOR SALE—Practically new, in first class condition. Reason for selling, going to buy a bigger truck. See him at the Clanton Produce Co.

A. F. Mims of Thorsby was in Clanton Monday for a short while.

DISTRICT SCHOOL TAX CARRIED BY GOOD VOTE

The result of the election on the three mill school tax in the Clanton School District on Monday was a vote of 211 for the proposed tax and 79 against it.

Two years ago when the district tax was first voted it was carried by only 29 majority. The greatly increased majority for it shows that its workings has won many friends for the system. Every lover of our public schools will be glad of the outcome of the election as the favorable consideration of the people for our city public school speaks very commendable for our citizenship.

REYNOLDS AND THOMPSON TO HAVE JOINT DISCUSSION OCT. 9

Judge Reynolds will go to Centerville on October 9th to engage Fritz Thompson in another joint debate on political issues of the present campaign. On the night of the 9th they will debate at Blocton. This is going to be an interesting piece of political hairpulling. We hope that an agreement will be made between the speakers in advance that Fritz must stay in the house and hear Judge Reynolds reply to him. He should not be allowed to run away like he did over at Columbiana.

LEWIS EASTERLING NOW GAME WARDEN OF CHILTON COUNTY.

Lewis Easterling of Beat 16 informs us that he now holds the official designation of game warden of Chilton County. He further says that if any of the boys take a notion to go out and try their new guns on the squirrel crop before they get ripe they had better not pass his house. This not only applies to the squirrels but to all game that is protected by Alabama laws.

NEW LAW FIRM IN CLANTON

This week there appears a new card in our professional column announcing the law firm of Saxon & Pitts in Clanton. The partnership is composed of L. L. Saxon of Columbiana and Mr. Percy Pitts of Clanton. In fact, there is to be a continuation of the law partnership of Saxon & Pitts in Columbiana, where they have been practicing for the past five years. The Clanton office is merely an addition to the scope of the firm.

Both Mr. Saxon and Mr. Pitts are well known in legal circles in this part of Alabama. They will be welcomed at the Clanton bar.

WE HAVE ICE RIGHT ON.

Clanton is enjoying its usual portion of ice this week in spite of the fact that our ice plant was completely destroyed by fire early last Sunday morning. On Monday morning Mr. Wade had a car load of ice here ready for his delivery truck to make the usual rounds of the city on time. We deplore Mr. Wade's loss by the fire, and he has the thanks of the town for his promptness in taking care of his patrons by securing plenty of ice from elsewhere.

It is our information that Mr. Wade will rebuild his ice plant in Clanton, but we have not been able to confirm the report by a statement from Mr. Wade himself.

The law partnership of Atkinson & Collier, which was formed just a few weeks ago has been dissolved, and Mr. Atkinson is moving back to his same offices in the Wilson Building. He will be glad to have his friends call on him in the same offices which he occupied before forming his partnership with Mr. Collier.

DR. GRAGG WINS MAYOR'S RACE BY A SMALL MARGIN

The municipal election in the Town of Clanton on Monday was a hotly contested battle with Dr. V. J. Gragg and Attorney F. B. Collier, candidates for Mayor, leading the opposing forces. The result was in doubt down to the very last minute, when Dr. Gragg passed under the wire by a margin of only four votes.

There were eight candidates for councilmen, who received votes as follows:

Tom Kemp 234; J. Watts Moore 197; M. L. White 184; J. B. Atkinson 141; Dr. N. S. Johnson 131; T. C. McSwain 121, V J. Elmore 119; Dr. T J. Marcus 110.

The five highest will be the members of the council.

There were quite a number of ladies who took part in the election, casting their ballots for the first time in the history of Clanton.

BIG FIRE DAMAGE IN CLANTON EARLY LAST SUNDAY MORNING

The plant of the Wade Ice Company in Clanton was completely destroyed by fire at an early hour last Sunday morning. The entire plant was a total loss, together with the machinery that constituted the light plant before the coming of the Alabama Power Company to Clanton.

The fire was a very dangerous one, inasmuch as the Wade building was closely adjacent to everal store houses. The buildings occupied by Tom Kemp, McKee's Market, Western Union Telegraph Co., Ideal Theatre, Candy Store, The Boston Shoe Shop and the planing mill of the Downs Lumber Co., were threatened, and but for the splendid fire-hose of our city waterworks department, would surely have been all destroyed.

Mr. Wade carried no insurance on his plant, and his loss is estimated at about $25,000.

We have heard no theory as to how the fire might have caught.

CLANTON HAS FIRE PROTECTION

We heard a property owner in Clanton say last Sunday that when he insured his property this year the insurance company told him that they did not regard that Clanton has any fire protection in its waterworks system. We don't know, but we imagine that if you should ask Tom Kemp, Gilvey McKee or P. C. Smith, their opinion would not exactly correspond with the idea advanced by the insurance company. Clanton has got good fire protection. Anybody with half an eye can see that, and the insurance authorities should recognize the fact in fixing our rates.

CANDY KITCHEN IN CLANTON

Mr. J. P. A. Wall, former proprietor of the Chilton Cafe, and a Mr. Smith, are preparing to open up a Candy Kitchen in Clanton, probably in the Hayes Building opposite the post office.

Mr. Wall says that he is going to make candy—fine candy and lots of it. Further particulars will be announced later.

Mr. Wall is a hustler, and we are glad to have such noble fellows as him with us.

TIME TO PAY OUR TAXES.

The time is close at hand now for the annual visits of our tax officers to the various parts of the county for the purpose of assessing and collecting the state and county taxes. Their dates have already been announced as will be seen by reference to another part of this paper. They start about the first of October.

COMPLETE — THE EDUCATION OF YOUR CHILD WITH A — BANK ACCOUNT

THE BUSINESS TRAINING OF A BANK ACCOUNT IN HIS OWN NAME IS THE MOST VALUABLE AND LASTING EDUCATION HE WILL EVER RECEIVE.

HABITS OF THRIFT, INSIGHT INTO FINANCIAL MATTERS, FAMILIARITY WITH THE PROPER HANDLING OF FUNDS, IS AS IMPORTANT AS ANY PART OF OUR LIVES.

START AN ACCOUNT FOR THE CHILD, DIRECT HIS HANDLING OF IT. HE WILL THANK YOU IN LATER YEARS.

LARGEST-OLDEST-STRONGEST BANK IN CHILTON COUNTY

The Peoples Savings Bank

THE BANK WHERE YOU FEEL AT HOME

What a Bank Can Do

for you depends upon its policy, its resources and its equipment.

Investigation will prove to you that we have the requirements to fit YOUR case.

It will be to your interest to consult us about paying your bills by check on THIS bank.

WE PAY 4% ON TIME DEPOSITS

FIRST NATIONAL BANK
CAPITAL & SURPLUS $33,000
CLANTON, ALA.

MEMBER OF FEDERAL RESERVE SYSTEM

IMPORTANT NEWS THE WORLD OVER

IMPORTANT HAPPENINGS OF THIS AND OTHER NATIONS FOR SEVEN DAYS GIVEN

THE NEWS OF THE SOUTH

What is Taking Place in The Southland Will Be Found in Brief Paragraphs.

Foreign—

Mexican independence day is being celebrated with great military display. The celebration opened September 15 and will continue several days, as is the usual Spanish custom.

Removal of the prohibition against the union of Austria and Germany will be requested of the council of the league of nations at the meeting of that body, which will be held in Paris in November, Dr. Carl Renner, chancellor of the Austrian republic announces.

Consent has been granted by the constitution committee of Austria for Vienna to become a separate province. This reverses a former decision.

Preparations for shipping to the United States of American soldiers' bodies who fell on the battlefield or died on French soil are going forward at Cherbourg, France.

There have been various press interpretations according to a dispatch from Tokio, of Viscount Uchida's remarks in answering a question relative to Japanese children in Hawaii studying the Japanese language and possible objection on the part of the United States.

Reports from Fiume that troops under command of Capt. Gabriele d'Annunzio have occupied the Islands of Cherzoz, Velia and Arbe, in the Gulf of Quarnero, are without foundation. The poet-soldier is still in Fiume.

Dr. T. Baille Smith, health officer at Abertillery, according to a London dispatch, advocates shorter hours for wives. He declares that the women at the head of households should obtain more rest and believes that men should help in household duties in order that this may be brought about.

Premier Milerand will meet Premier Lloyd George of Great Britain at Biarritz during the next fortnight, according to a dispatch to the Excelsion from Aix-les-Bains, where M. Millerand conferred with Premier Gilotti of Italy.

Imagining that he was leading a Sinn Fein army, MacSwiney, lord mayor of Cork, now in Brixton prison, talked wildly and shouted commands, recently, his sister says. Realizing that he bight betray Sinn Fein secrets while raving, MacSwiney asked his relatives to forcibly gag him if he became delirious while prison doctors were present.

With reorganization of their armies complete, following general mobilization, the Bolsheviki are about to start a general offensive against Poland, according to unofficial advices received from London.

Many Koreans and Japanese police have been killed in attacks by Koreans on the police, according to press dispatches received at Tokio.

Rebel forces headed by Gen. Felipe Pineda have seized the town of San Cristobal, in the state of Chiapas, Mexico. The Mexican secretary of war says the movement will soon be put down.

Washington—

A committee has been apopinted at the Washington Anti-Saloon league quarters to draft a resolution warning federal judges that unless they "sacredly perform their sacred duties" in enforcing prohibition laws, the league will seek their impeachment.

President Wilson and Premiers Lloyd-George and Millerand have been asked by the Albanian government to take steps to compel Serbia to withdraw its troops from Albanian territory. The Albanians have repulsed these invaders, but, being exhausted and weak in numbers, are unable to resist indefinitely the millions of Jugo-Slavs.

Regardless of Tennessee throwing the suffrage matter into the Supreme court, Connecticut's ratification of the suffrage amendment removes all doubt as to the avilidity of the amendment, and there is no question of the women voting from now on. Suffragists had announced that they would try for ratification, but they were as much surprised as any others at the rapidity with which that state acted once it got started.

John V. Jordan, of Asheville, N. C., American vice council at Brest, France, is returning home no leave. At the state department at Washington it was stated that his return was in no way connected with the trouble which developed at a dance given by him in a Brest hotel on August 5, in which a number of men wearing the uniforms of French naval officers and several members of the American army and navy graves registration services figured.

A joint report by the mint and geological survey fixes the total American production of gold during the calendar year 1919 at 2,918,628 fine ounces, valued at $60,333,400; silver, 56,682,445 fine ounces, valued at $63,533,652 taken at the average New York price of $1.12087 per ounce.

Department of justice officials admit they they have ordered a suit filed against Bernard M. Baruch, a friend of President Wilson and former head of the war industries board, on charge of violating the migratory bird act. The alleged offense is said to have been perpetrated in South Carolina.

American dollars are being drawn to the far ends of the earth by foreign governments and municipalities, which are dumping their high interest securities into the United States at the rate of millions per month.

Roy H. Kuehling, held by the police for investigation in connection with the drowning of his wife has been released. The grand jury voted not to turn in an indictment against him.

Contracts for three air mail routes at a total cost of $685,000 a year have been awarded by the postoffice department to the Lawson Airline company of Chicago. One contract calls for airplane mail service between New York and Atlanta, via Washington, Raleigh and Columbia at a cost of $300,000.

Paper suits imported from Germany by the department of commerce will make an exhibition tour of the country. Representatives of the bureau of foreign and domestic commerce at Washington and in the principal cities of the country are to show the suits which cost from 15 cents to $2.65 to manufacturers and clothing firms.

It is announced that the price of white paper stocks has increased more than 400 per cent in the last five years.

A reduction of 25 per cent in the navy yard forces will be necessary unless the machinists accept the five per cent wage increase awarded naval employees, Secretary Daniels announces. A lack of funds, he says, will make this course imperative.

Domestic—

The buying public has "rebelled against ever-mounting prices and has forced a period of readjustment of values," Vice Governor Platt of the federal reserve board, declared in a speech at Charleston before the annual convention of the West Virginia Bankers' association.

A mysterious explosion, disastrous in its effect, occurred in Wall street, New York, killing more than a score of persons and injuring hundreds. Office workers were just hurrying into the street for their noonday meal when a jet of black smoke and flame rose from the center of the world's great street of finance. Then came the blast. A moment later scores of men, women and children were lying, blood-covered, on the pavements.

L. M. Adler, general manager of the Corona Coal company, was shot from ambush while riding in an automobile between Uatton and Patton Junction, Ala. Deputy Sheriff Earl Edgel and Deputy Sheriff Brown, who were in the car with Adler, were also shot to death. Governor Kilby has sent troops to Corona to help preserve order and to aid in the solution of the difficulty.

The Wholesale and Retail Grocers' Association of Birmingham, Ala., announce the appointment of committees to protest against sales of meat and groceries by the city government.

Abolition of summer school vacations for all children between eight and sixteen years of age because the vacation period "induced habits of idleness and criminality among boys," is advocated by Will C. Wood, state superintendent of California schools.

Peanut growers of Alabama will not wait for congressional aid in prohibiting the importation of foreign oils and marketing matters, but will have a meeting in Enterrpise, Ala., September 25, to discuss the subject.

John D. Martin, president of the Southern League, an attotrney in Memphis, Tenn., has been appointed to the federal bench. It is not yet known whether he will continue as president of the baseball league.

Eradication of radicalism was advocated at St. Louis at the opening of the twenty-second encampment of the United Spanish War Veterans of America. The commander-in-chief declared the government should spare no expense in "wiping out these doctrines that are designed to disrupt the very things upon which this government was founded."

United States Senator Lawrence Y. Sherman of Springfield, Ill., is facing the alternative of a year's complete rest from work or blindness. Specialists have decided there is no other help for him, as he has almost worn his eyes out by overwork.

Investigation to ascertain whether there was foul play has been ordered as the result of the death of J. Hasrell Roe, Jr., of Tigerville, S. C., whose body was found on the Southern railway tracks at Greenville, S. C. The theory is advanced that he was drugged, robbed and placed on the railroad tracks in order to cover up the crime.

Al Alvarez, twenty-two, who was knocked unconscious in a boxing bout with Frank Quigley at the Los Angeles (Cal.) Y. M. C. A., died in a hospital in that city as a result.

Alabama Legislature

What the State's Solons Are Doing and Undoing

Montgomery.

Governor Kilby's message to the extra session of the legislature deals primarily with the necessity for removing the sex barrier to the franchise in Alabama and providing machinery by which women may be qualified to vote. Considerable attention is devoted to the need for a constitutional convention and a request that the legislature submit the question to the people to decide whether they want a constitutional convention called.

The governor reviews the progress made by the state under the laws adopted at the last session of the legislature, and finds much cause for gratification. He deals at length with child welfare, education, law enforcement, tax equalization and the need for further progress along all of these lines. He reviews all of the bills he has suggested to the legislature for enactment at this extra session.

The only suggestion of additional revenue-producing measures is contained in a paragraph devoted to the great need of the state's institutions of higher learning, and in that case he merely asks what finer thing the legislature could do than to find revenues from some source with which to put them abreast of the times and equal in all respects to similar institutions in other states.

Following is a brief summary of Governor Kilby's message to the legislature:

This marked increase in commitments (to jail) indicates an alarming increase in crime. . . . We are in a condition of unrest and perturbation such as, unfortunately, follows all great conflagrations. It is clear, however, that it is the duty of the state to afford its citizens every possible protection against this wave of lawlessness. Present facilities for enforcing the laws are entirely inadequate.

"We should look forward to the return of normal conditions and enable the Alabama Public Service Commission, as time goes on, to be in a position to lighten the burdens of our people and bring back rate levels and practices to a more normal basis.

"In my message at the beginning of your July session I told you that in my judgment no legislature was ever given a greater opportunity for real and lasting service to a state. I now say that no legislature ever made better use of its opportunity.

"The enactment of a general health law and the increased appropriation it carried have been a great blessing to our people.

"The field of child welfare is the most delicate of all fields of social work and calls for trained service. Trained workers are to be had only upon payment of adequate salaries.

"The response of the people of the state to this most worthy appeal to their patriotic sentiment (the Alabama Memorial Commission's work) has not been very creditable.

"Workmen's Compensation — This law is working to the satisfaction of employers and employes.

"From an educational standpoint the past year has been a significant one for Alabama. In many respects progress has been great; in some, it has been phenomenal, epoch-making. It has attracted the attention of the entire country. . . . Approximately 3,000 adult illiterates have been taught to read and write. . . . Approximately $1,000,000 has been expended on rural school houses. . . . Much remains to be done. With all our efforts, with all those things regarded as essential for an efficient system Alabama still ranks alarmingly near the bottom of the list, only three states falling below us.

Still greater effort, even greater progress is necessary if our children are to have advantages equal to those provided by other states for theirs. Nothing less should satisfy us. . . . Patriotic teachers must come to the rescue and serve for inadequate compensation, while patriotic citizens make provisions for the adequate support of the schools.

"What finer thing could you do than find the money from some source and with its use place these institutions (the state institutions of higher learning) abreast of the times and equal in all respects to the best of their several kinds in any state of the Union? Any sacrifice such action entails would be amply repaid, for the money so expended would come back to us a hundred fold in better educated, more highly trained young men and women who are to be the future leaders of our people in all lines of activity.

"We do not owe a dollar of borrowed money, and I have every reason to believe that we can pass through the year without borrowing. There has been a marked improvement in our financial condition. . . . The appropriations for the year begin Oct. 1, 1920, aggregate approximately $1,000,000 more than for the current year. I anticipate no difficulty in paying these appropriations out of the revenues of the state without resort to borrowing.

"It is gratifying to report that much progress has been made . . . toward equalization. . . . The great bulk of the property owners of Alabama have willingly and cheerfully assumed their share of the cost of government, believing it to be fair and equitable and that all cases, big and little, have been weighed on the same scales.

"There are no 'burdens of taxation,' comparatively speaking. The cheapest thing in Alabama today is state government and the things that go with it. It is the only thing I know of that has not doubled and trebled in price during the recent year. . . . With 10,000 school teachers working for wages far below the wages paid common laborers and menial servants, this hue and cry about the 'burdens of taxation' is a thing to be ashamed of."

• • • •

Kilby's Bills Introduced.

All bills proposed by Governor Kilby in his call were introduced in the two houses during the day except the measure providing for change in the law relating to the public service commission. This bill, which gives the commission broader powers is now being written and will be introduced later in the week.

It levies a fee against each public service corporation in Alabama which will provide a fund of about $50,000 for the expenses of the committee.

Bills legalizing women's suffrage were presented and referred to the committee on privileges and elections of the two houses. The bills were introduced in the house by W. H. Shaw of Colbert, who proposed measures in 1919 which contemplated ratification and would have prevented this extra session. One measure provides for the registration of women at a special registration period, beginning October 1. Another prescribed the qualifications of women voters, the bill providing that their qualification shall be the same as imposed on men by the constitution.

A third requires all women voters to pay a yearly poll tax of $1.50, beginning October 1. This poll tax will be delinquent February 1 and will bar a woman from participating in any primary or general election.

Measures which are advocated by the governor now and which were introduced on the first day follow:

To authorize the governor to employ a special force to serve under his direction in enforcing the state laws, this being known as the state law enforecement bill, appropriating additional funds for the expense of the department.

To validate county warrants issued under an act of the 1919 legislature, relating to construction of roads and tick eradication,

Providing an aditional appropriation for the State Pasteur Institute, which is an amendment to an act of the 1919 legislature.

Authorizing courts of county commissioners, boards of revenue or like governing bodies to issue interest bearing warrants for the construction of roads and eradication of the cattle tick.

• • • •

Opposed to Convention Bill.

Alabama voters will not be called upon by the legislature to say whether or not a constitutional convention shall be held in 1922. At a caucus of those opposed to the enactment of the laws which would put the question up to the voters, sixty-eight members of the house of representatives agreed to oppose such a measure. Already a majority of the senate had agreed to vote against the bill.

The caucus of the house members was held following adjournment for the day and after Speaker S. A. Lynne had informed the house that Governor Kilby, in a personal conversation with him, had asked that it be made known without equivocation that he had never urged the calling of a convention, but had merely suggested that the issue be submitted to the voters at the request of a large number of citizens.

• • • •

Oppose Appropriation.

Additional appropriations for the state law enforcement department, charged with the duty of enforcing state laws, will not be given with the approval of the senate committee on finance and taxation, that committee having made an adverse report on the senate bill when the body convened for the second legislative day. The bill was sponsored by administration leaders, and was suggested in the call for the special session. Provision for an additional appropriation was made totaling $56,000.

Want Arbitration Board.

Among the bills introduced was one by Senator Smith of Coosa county which would create a state board of arbitration and local boards with authority to settle disputes between employes and employers in Alabama. The bill prescribes the duties of members of the boards and provides for the arbitration of differences that may arise at any time. Senator Smith did not say whether the bill has the support of administration forces, but it is known that Governor Kilby had been asked to consider such a measure.

JUST GAVE UP SUFFERED SO

Weakness, Pains and Other Troubles Had Discouraged This Arkansas Lady.—She Took Cardui, Found It Helpful. Got Well!

Harrisburg, Ark.—After serious symptoms had become apparent, Mrs. Belle Wilkerson, of Route 1, this place, says she "got worse and worse."

"I wasn't able to stand on my feet and had to go to bed," she explains. The . . . grew worse, and for about three weeks nothing seemed to do me any good. I grew so weak and nervous and could not sleep. I began to have pain in the lower part of my body, and all across my back. There was a great deal of soreness and pain in my left side . . . I just gave up, for I suffered so. I grew discouraged and thought I was not going to get well.

"My head not only ached, but would feel so light and dizzy . . . I decided then I would take Cardui, as I read of how many women it had benefited, and some whose case was like mine. When I began Cardui, just after a few doses, I noticed a change. I slept better at night . . . and felt like I could eat something. I got up and began to do the work in the house and yard, and after three or four bottles of Cardui I was well."

If you suffer from disorders peculiar to women, take Cardui—the Woman's Tonic.

It should help you, like others. —Adv.

Better be convinced by words than blows.—Danish Proverb.

MOTHER!

"California Syrup of Figs"
Child's Best Laxative

Accept "California" Syrup of Figs only—look for the name California on the package, then you are sure your child is having the best and most harmless physic for the little stomach, liver and bowels. Children love its fruity taste. Full directions on each bottle. You must say "California."—Adv.

Great Britain had 31,000 horsemen in the wars with Napoleon.

Speedy Relief From Habitual Constipation

The liver is the largest and most important organ in the body, and when the liver refuses to act, it causes constipation, biliousness, headaches, indigestion, gas, sour stomach, bad breath, dysentery, diarrhoea, pains in back and under shoulder blades and under ribs on right side. These symptoms lead to colds, influenza or other serious troubles unless corrected immediately.

An inactive liver places an extra burden on the kidneys, which overtaxes them and causes the blood to absorb and carry into the system the impurities that the liver and kidneys have failed to eliminate.

When you treat the liver alone, you treat only a third of your trouble, and that is why you have to take purgatives every few nights. Calomel or other ordinary laxatives do not go far enough. If you would treat your kidneys and blood while treating the liver, you would put your entire system in order and frequent purgatives would then be unnecessary.

Dr. W. L. Hitchcock many years ago recognized these important facts, and after much study and research, compounded what is now known as Dr. Hitchcock's Liver, Kidney and Blood Powders, three medicines combined in one. This was the Doctor's favorite prescription for many years, being used by his patients with marked success. It is a harmless vegetable remedy that will not make you sick, and you may eat anything you like while taking it.

Get a large tin box from your druggist or dealer for 25c, under his personal guarantee that it will give relief, tone up the liver, stimulate the kidneys to healthy action and thereby purify the blood. If your dealer will not supply you, it will be mailed direct by the Hitchcock Medicine Co., Atlanta, Ga., upon receipt of price.—Adv.

An old eagle is better than a young sparrow.—German Proverb.

Cuticura for Pimply Faces.

To remove pimples and blackheads smear them with Cuticura Ointment. Wash off in five minutes with Cuticura Soap and hot water. Once clear keep your skin clear by using them for daily toilet purposes. Don't fail to include Cuticura Talcum.—Adv.

Abstinence and fasting cure many a complaint.—Danish Proverb.

Dr. Peery's "Dead Shot" is not a "vermifuge" or "strup," but a real old-fashioned dose of medicine which cleans out Worms or Tapeworm with a single dose.—Adv.

Who is the man who is able to say what he doesn't know.

I SUFFERED THREE YEARS

Finally was Restored to Health by Lydia E. Pinkham's Vegetable Compound.

Lowell, Mass.—"I was all run down and had an awful pain in my right side, was persistently constipated and had very dizzy spells. I suffered for three years and was perfectly miserable until a friend was telling me to try Lydia E. Pinkham's Vegetable Compound and I found it a wonderful medicine. I can now do twice as much work and I recommend the Vegetable Compound to other women. You can use these facts as a testimonial."—Mrs. M. THEALL BESSEY, 186 Appleton Street, Lowell, Mass.

Why women will continue to suffer so long is more than we can understand, when they can find health in Lydia E. Pinkham's Vegetable Compound!

For forty years it has been the standard remedy for female ills, and has restored the health of thousands of women who have been troubled with such ailments as displacements, inflammation, ulceration, irregularities, etc.

If you want special advice write to Lydia E. Pinkham Medicine Co. (confidential) Lynn, Mass. Your letter will be opened, read and answered by a woman and held in strict confidence.

Candor is a great virtue.—Bion.

USE "DIAMOND DYES"

Dye right! Don't risk your material in a poor dye. Each package of "Diamond Dyes" contains directions so simple that any woman can diamond-dye a new, rich, fadeless color into old garments, draperies, coverings, everything, whether wool, silk, linen, cotton or mixed goods.

Buy "Diamond Dyes" — no other kind—then perfect results are guaranteed. Druggist has "Diamond Dyes Color Card"—16 rich colors. Adv.

Courage is the lamp of adversity.

Granulated Eyelids, Sties, Inflamed Eyes relieved overnight by Roman Eye Balsam. One trial proves its merit.—Adv.

Better weak beer than an empty cask.—Danish Proverb.

Why That Lame Back?

Morning lameness, sharp twinges when bending and an all day backache; each is cause enough to suspect kidney complaint. If you feel tired all the time and are annoyed by dizzy spells, headaches and irregular kidney action, you have additional proof and should act quickly to prevent more serious kidney trouble. *Use Doan's Kidney Pills*, the remedy that is recommended everywhere by grateful users. Ask your neighbor!

An Alabama Case

G. T. Osborn, carpenter, Earley St., Marion, Ala., says: "I had pains across the small of my back. At times my back was so lame and sore I could hardly bend over and upon straightening sharp pains would go through my kidneys and body. Having heard so much about Doan's Kidney Pills I began to try them. They entirely cured me."

Get Doan's at Any Store, 60c a Box

DOAN'S KIDNEY PILLS

FOSTER-MILBURN CO., BUFFALO, N.Y.

BEWARE!

That case of malaria may become chronic. Many people think they are free from it, and attribute their low state of health to various other reasons. The chronic effects are Anaemia, yellow skin, enlargement of the spleen and liver, together with a general low state of health.

Stop trying to cure the effects. Get rid of the cause by taking *Oxidine*, a preparation that drives malaria out of your blood. It is also an excellent tonic, and will make your system strong enough to resist any further effects from this dreadful disease.

The Behrens Drug Co.
Waco, Texas.

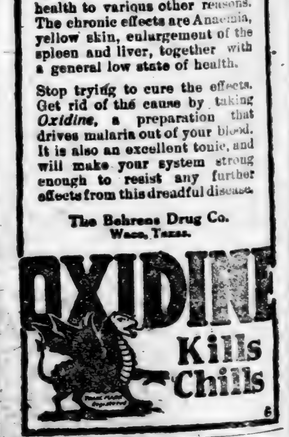

Forbes Phonographs and Player Pianos

are built of finest materials and by best skilled workmen and are fully guaranteed.

We will give $10 worth of Columbia records with the first *Phonograph* to go in each town in the South.

Terms Easy. If you want a **Piano, Player, Organ** or **Phonograph**, write us for special offer. Mention this paper. *We Will Save You Money.*

C. E. FORBES & SONS
BIRMINGHAM, ALA.

RECKLES

UFFERED THREE YEARS

ally was Restored to lth by Lydia E. Pinkham's Vegetable Compound.

ll, Mass.—"I was all run down and n awful pain in my right side, as persistently constipated and had very dizzy spells. I suffered for three years and was perfectly miserable until a friend was telling me to try Lydia E. Pinkham's Vegetable Compound and I found it a wonderful medicine. I can now do twice as much work and I mmend the Vegetable Compound to women. You can use these as a testimonial."—Mrs. M. LL BESSEY, 186 Appleton Street, ll, Mass.

y women will continue to suffer so is more than we can understand, they can find health in Lydia E. nah's Vegetable Compound! forty years it has been the standemedy for female ills, and has red the health of thousands of women have been troubled with such ails as displacements, inflammation, ation, irregularities, etc.

you want special advice write to E. Pinkham Medicine Co. (confial) Lynn, Mass. Your letter will pened, read and answered by a n and held in strict confidence.

dor is a great virtue.—Bea.

USE "DIAMOND DYES"

Dye right! Don't risk your material in a poor dye. Each package of "Diamond Dyes" contains directions so simple that any woman can diamond-dye a new, rich, fadeless color into old garments, draperies, coverings, everything, whether wool, silk, linen, cotton or mixed goods.

Buy "Diamond Dyes" — no other kind—then perfect results are guaranteed. Druggist has "Diamond Color Card"—16 rich colors. Adv.

rrge is the lamp of adversity.

ulated Eyelids, Sties, Inflamed Eyes d overnight by Roman Eye Balsam. dal proves its merit.—Adv.

tter weak beer than an empty —Danish Proverb.

hy That Lame Back?

orning lameness, sharp twinges n bending and an all day back- ; each is cause enough to suspect ey complaint. If you feel tired all time and are annoyed by dizzy ls, headaches and irregular kidney n, you have additional proof and ld act quickly to prevent more se- s kidney trouble. *Use Doan's ney Pills*, the remedy that is recmended everywhere by grateful s. Ask your neighbor!

An Alabama Case

T. Osborn, carter, Earley St., ton, Ala., says: "I pains across the ll of my back. At s my back was so e and sore I could ly bend over and o n straightening rp pains would go ugh my kidneys body. Having rd so much about n's Kidney Pills I an to try them. y entirely cured

Get Doan's at Any Store, 60c a Box

OAN'S KIDNEY PILLS

YER-MILBURN CO., BUFFALO, N. Y.

BEWARE!

That case of malaria may become chronic. Many people think they are free from it, and attribute their low state of health to various other reasons. The chronic effects are Anaemia, yellow skin, enlargement of the spleen and liver, together with a general low state of health.

Stop trying to cure the effects. Get rid of the cause by taking *Oxidine*, a preparation that drives malaria out of your blood. It is also an excellent tonic, and will make your system strong enough to resist any further effects from this dreadful disease.

The Behrens Drug Co.
Waco, Texas.

OXIDINE Kills Chills

rbes Phonographs nd Player Pianos

e built of finest materials and by st skilled workmen and are fully aranteed.

e will give $10 worth of Columbia cords with the first *Phonograph* to go each town in the South.

rms Easy. If you want a Piano, layer, Organ or Phonograph, rite us for special offer. Mention is paper. *We Will Save You Money.*

E. FORBES & SONS
BIRMINGHAM, ALA.

ECKLES

The House of Whispers

By William Johnston

Illustrations by Irwin Myers

CHAPTER X—Continued.
—13—

"It looks like you were guilty from reading the morning papers," he answered with a grin. "But I don't believe all I read. They've made out a strong case against you, though."

"I didn't do it!" I cried passionately.

"If you didn't, who did?"

"It must have been Mr. Wick."

"There you go, jumping at conclusions. Why not Claire Bradford?"

"Why do you mention her? Do you suspect her?"

"If she didn't do it, why did she come down here to see you?"

"How did you know she was here?"

"I was watching you all the time you were talking to her."

"But how did you know who she was?"

"I saw the other one this morning. They look alike."

"But how did you know which sister it was?"

"You didn't seem to get along well enough in your talk for it to be Barbara," he answered with another grin.

It had not been my intention to reveal even to him Claire Bradford's second visit to my apartment, but I saw how foolish it would be of me to attempt to deceive or to withhold any information from such a shrewd observer.

Without reserve and with the utmost detail I proceeded to relate everything that had happened since I had seen him the afternoon before. I told of my discovery of the secret panel in my room and of the blind passageway into which it apparently led, of Barbara's having made the perilous journey over the window ledge to inspect my find, of the screams we had heard, followed by the shot, of how Barbara had fled back by the way she came, and I had run downstairs and with Wick had discovered the body. I told him every detail so far as I could remember it, winding up with my catching Claire Bradford leaving my apartment, just before my arrest and the finding of the revolver.

"You don't think the detectives themselves planted the gun on you?" he asked. "I've heard of them doing things like that."

He spoke with such an air of innocence that I had to smile. I doubt if there were many tricks of detectives that Gorman did not know all about.

"They had no opportunity whatever. Neither of them had been near the dresser before, and I was watching them every moment."

"Well, who did hide the revolver there, if they didn't?"

"I don't know."

"Couldn't Wick have done it?"

"I was with him every moment after we discovered the body."

"Maybe it was Claire Bradford?"

I shook my head.

"I thought at first it might have been she, but I'm convinced since talking with her that it was not. She's either entirely innocent or else the most wonderful actress in the world."

"I think we can leave her out of it," ventured Gorman.

"That leaves only Wick."

Gorman shook his head positively.

"No, Wick didn't do it. He's a bad one all right, and he has done time, but he's only a tool."

"Wick has done time!" I exclaimed. "How did you find that out? What have you learned about him?"

Gorman grinned at my eager questioning.

"I don't know much about him yet, but I'm sure he's an ex-con. While you were in court this morning," he explained, "I went up to the Granddeck to take a look at things for myself. Wick showed me through the Lutan apartment, thinking I was from the coroner's office. I spotted him at once. A crook that has done time is always sure to give himself away."

"How?" I asked.

"Well," said Gorman judicially, "men's businesses leave their marks on them. A clergyman don't have to be wearing a high vest for you to spot him, and nobody ever took a dancing teacher for a pugilist. A man that has looked at as many crooks as I have knows them by instinct, and then there's little ways you can tell. As I was going up to the apartment with Wick he just naturally fell into step with me, showing he had been used to marching with other prisoners. He talks, too, without moving his lips. That's a sure sign. They learn that in prison so they can talk without the guards knowing it."

"That's so," I cried. "It struck me that there was something funny about the way Wick talked, but I couldn't have told just what it was."

"Wick's a crook, all right, "but I think he comes from somewhere upstate or maybe out West, but he hasn't intelligence enough to be anything more than a runner for the gang."

"Well, what's your theory?" I asked. "If Wick didn't murder Miss Lutan, who did?"

"I don't know yet. Wick ain't big enough. Big jobs take big men to plan them. This whole thing is a big affair, carefully planned out. It takes more brains than Wick ever dreamed of having to plant anonymous notes and terrify people nearly out of their senses with mysterious whispers and then to steal the Bradford papers and the Gaston pearls and then when things get hot to have you already framed as the goat to blame things on."

"Then you think my discharge from the office was part of the plot?"

"Sure it was. You butted in on their blackmail plans, and they wanted to get square with you, and a young fellow out of work and discharged in disgrace is always an easy mark for suspicion."

"And was it part of the plot to blame Miss Lutan's murder on me?"

"I don't think so. The Lutan murder was an accident. Even the biggest crooks seldom deliberately plan murder. They're all afraid of the chair. She came in and surprised some one of the gang in the apartment. He had to shoot her to make his getaway. It was quick thinking on somebody's part after the murder to plant that gun in your rooms. That sort of scheming takes brains, and Wick hasn't got them."

"Who was it, then?"

"We've got to find," said Gorman, speaking slowly and with emphasis, "the big crook that is back of all this—the master-mind."

"The master-mind," I echoed.

"Yes," he said, "there's a big crooked brain somewhere that has been directing the whole plot, and planning the actions of Wick and of the telephone girl, and maybe of Claire Bradford, too."

"I wonder if it could be her ex-husband. She told me, though, a few moments ago, that she had not heard of him for years, and she seemed to me to be telling the truth."

"I don't think it was him," said Gorman. "He was only a chauffeur. If he's in it at all, he's only one of the gang. He's not the master-mind."

"I hope we can keep the Bradfords out of it altogether," I said. "You see, Gorman—"

"I understand," he interrupted. "I know how the land lies. You need not worry about that. If Claire Bradford had any part in the plot, you can bet she was forced into it and driven to do what she did. Have you seen her sister?"

"No, and I hope she'll make no effort to see me. She mustn't. You'll see her, won't you?"

"Leave it to me," said the detective. "I'll manage to reach her without even her own family knowing anything about it. I'll make her understand that if she tries to see you or says anything, she'll only be damaging your case. Don't worry about her."

"There's one thing, though," I said, "that I wish you could do."

"What's that?"

"Can you find some way of getting to the Gaston apartment and exploring that secret passage and see where it leads?"

He turned savagely on me.

"Say, young fellow," he said, "if I didn't know that you were innocent, I'd swear that you were a dope fiend with this tale of a secret passage.

"We've Got to Find the Crook That Is Back of All This—the Master Mind."

You've been reading too many thrillers or going to the movies too much. They don't have secret passages in modern apartment houses. You better keep quiet about that. You can't get anybody to believe you, and you'll only hurt your case."

"But I know there's a passageway there—along the hall. I found the opening, a panel in my bedroom. There's a place there big enough for a man to walk in. I saw it."

He looked at me pityingly, and I could see that he did not believe a word I was saying.

"All right, there's a passage there, and we'll leave it there. A young fellow in love is apt to imagine all sorts of things."

I saw there was no use in my insisting further about the passageway. His mind was stubbornly made up that it could not exist. He was the only friend I had in all the great city, and I must leave it to him to work the thing out in his own way.

"What about a lawyer?" I asked.

"Didn't the court assign you one?"

"Yes, but he took it for granted that I was guilty, so I got rid of him."

"Well, there ain't much a lawyer could do yet. I'll dig up one when we need him. Bail is not possible in a murder case, so there is nothing for you to do but to sit tight and take it as easy as you can. By the way, have you heard anything from old Gaston since you were arrested?"

"Not a word," I answered. "I have not the least idea where he is or how to reach him."

"Humph, that's funny," said Gorman abstractedly. "Good-by, I'll see you again tomorrow."

He pounded on the cell door, and a guard released him, leaving me alone to ponder over my plight, and especially over his last question. What had he meant by it?

Where was old Rufus Gaston?

Once more suspicion of my aged relative shot through my brain. Was it possible that his was the master mind behind all this plotting? Gorman had insisted that the arch criminal behind Wick and the others must be some man of intellect. My great-uncle Rufus had brains. Out of a clear sky he had summoned me to live in the Granddeck and then had mysteriously disappeared. Certainly he had had opportunities for knowing Wick and the telephone girl. Barbara had recalled once having heard her father speak of him in disparaging terms. Had it been he who was plotting against the Bradfords and had brought me into the case as a scapegoat?

Was old Rufus Gaston the master mind? Where was he?

CHAPTER XI.

Fortunately for me, there had recently been a wave of public criticism of the courts for the long delays in bringing criminal cases to trial, and the district attorney was moving with all celerity to bring my case to a conclusion. An indictment against me for the murder of Daisy Lutan had been quickly found and the date had been already set for the trial—one week hence—so that the period of my incarceration and doubt as to my ultimate fate seemed likely to be very brief.

Utterly absurd as the situation was, accused of murdering a woman whom I never had seen and hardly had heard of until I saw her lying dead in her apartments, conscious as I was of my entire innocence in the matter, still, as in the solitude of my cell I reviewed the case, I found myself facing the ordeal of a trial for murder with considerable apprehension.

Circumstances certainly looked much against me. There was absolutely no way in which I could refute the testimony of the two detectives that they had found the revolver with one chamber discharged in the drawer of my dresser. I myself had seen them find it. While Gorman still held that there was a possibility that they themselves had put it there, I knew that neither of them had been near the dresser after I had admitted them to my rooms. The only person whom I had the slightest ground for suspecting was Claire Bradford, yet what motive could she have had?

Wick undoubtedly would testify that he had met me at the door of the Lutan apartment directly after he had heard the shot. He might say that I appeared to be greatly excited. This would be the exact truth. There was even the possibility that he might swear that he had found me coming out of Miss Lutan's apartment. Even if he did not make the statement direct, shrewd questioning on the part of the district attorney could easily make it appear that I had just left the Lutan apartment. How could we possibly controvert his testimony?

Then, in addition, there were the damaging statements that would be offered by Nellie Kelly. She would swear that the evening before I had taken her out to dinner and had been questioning her about the other tenants in the house. Even though we knew that she was a tool of Wick and was the wife of Lefty Moore, the burglar, unless Gorman was able to discover that she herself had a criminal record, it seemed utterly hopeless to attempt to confute her statements.

It would also militate against me that at the time of the murder I was out of a job and almost without funds. They were likely, too, to bring out the fact that I had been discreditably discharged from the only position I had held in New York. The only man who knew anything about the matter, Mr. Wood, the head of the firm, had been suddenly called to France in connection with an order for munitions, and was not expected to return for several months. The fact would weigh against me, too, that I would be unable to offer the testimony of any character witnesses. Birge and Boller, my classmates with whom I had roomed ever since I had come to New York, were "somewhere in France" with the American troops and could not possibly aid me.

All of this was pointed out to me by John McGregor, a young attorney whom Gorman had employed for me. While Gorman and I had, I think, succeeded in convincing him of my innocence, the fact that he was continually citing the difficulties in the way of our proving it made me realize that he was very dubious as to the outcome.

The trouble was that we were absolutely without witnesses. Old Rufus Gaston's whereabouts still remained a mystery. If we could discover him in time, we could at least explain satisfactorily my presence in the Granddeck and could establish that I was not the homeless, penniless vagrant they would try to prove me. The longer old Rufus remained in hiding, the stronger became my suspicion that he might be in some way involved in the plot. His action in keeping his address a secret from me seemed to have been with deliberate intent.

After some discussion Gorman and I had agreed not to mention either of the Bradford girls.

"If one word about either of them slips out in court," said Gorman, "they'll be in for it. The papers will jump to it and print their pictures and all that. We'd better leave them out of it."

With this I heartily concurred. I was determined that Barbara Bradford must be in no way involved, come what may. I knew that she herself would be apt to be restrained from attempting to communicate with me by the fact that her sister's marriage was set for the day after tomorrow. Her loyalty to her family was such that she would not risk scandal by trying to aid me, at least not until her sister was married and the future for Claire and her mother assured.

Two small rays of sunshine lightened the gloom of my cell—the fact that the newspaper mention of the

Each Time I Read Anew the Penciled Lines My Heart Rejoiced.

tragedy seemed thus far to have escaped my mother's notice and the fact that Barbara still believed in my innocence and trusted me absolutely. A day or two after my arrest Gorman had managed to see her and had told her that it was my wish that she keep entirely quiet her knowledge of the affair and that she should make no attempt whatever to communicate with me while I was in prison. He had brought back with him a hastily penciled note which often in my cell I read and re-read:

"Dear Mr. Nelson:

"I'm so sorry to hear of your trouble and the absurd charges against you. I'll do whatever you wish, of course. I trust you absolutely. If anything I can tell will aid you at any time, I am ready to speak—cost what it may. I know you are innocent and must soon be freed. Hoping to see you,

"With all confidence,
"B. B."

Each time I read anew the penciled lines, my heart rejoiced. Come what may, I felt sure that Barbara's heart was mine. I joyed to know that come out of prison to her though I might, she would be glad to see me. Joyfully would I have gone to the electric chair rather than have her fair name in the least smirched by scandal in trying to defend me. She alone could prove an alibi for me, but no one must ever know it.

What would a scandal-loving world say if the fact became public that she had been alone with me in my apartment near midnight? If only by the sacrifice of her good name could I go free, then let me stay in my cell. Let me even go to the electric chair, I would not have my life at the loss of my beloved's reputation.

One other thing I had kept from my lawyer—my discovery of the passageway between the walls in my great-uncle's apartment. If I could not get Gorman to believe in this secret passage, which I was convinced had some connection with the mysteries and the whisperings at the Granddeck, there was little likelihood that McGregor would believe my tale either. Given one single hour in my quarters at the Granddeck and I would have discovered whither it led and who used it, but once a man is charged with murder, his hands are tied. It was futile for me to mention it again, even to the detective or to my lawyer, until such time as I could show it to them and convince them that I knew what I was talking about.

(TO BE CONTINUED.)

Where He Was Weak.

The other day, my little cousin brought home his report card marked A plus for everything except deportment. His father said: "Why, John, how does this happen?" John's reply was: "Well, but daddy, that's my hardest study."—Exchange.

Be Your "Have" Yourself?

For I say, through the grace given unto me, to every man that is among you, not to think of himself more highly than he ought to think.—Paul to the Romans, 12:3.

DADDY'S EVENING FAIRY TALE

by MARY GRAHAM BONNER

© by the Author

ON THE FARM.

"I don't mind which crop of hay I eat," said the horse, "as long as I have hay to eat."

"We Tell Stories."

"Neigh, neigh," said another horse belonging to the farmer, walking along the road, "I don't mind, either."

"We are less fussy than that even," said some pink and white pigs who were digging in some mud. "We will eat almost anything and rush for it, too. We were clean not long ago. Yes, we were clean pigs, but now we're all dirty. We became dirty digging for food."

"We're adding to Mother Nature's family," said the elderberry bushes with the big flowery white purple berries.

"We're enjoying the day so much," said some children as they wandered about the farm in their bare feet.

"We add to the beauty all about," said the big hills, and the valleys added:

"We too try to look our best. For they say that this farm is in a lovely valley and that all around are lovely hills. So we try to look our best, and this valley right here takes such pride in being a fine valley."

"And," said the well, "where the children always went to get water, "I tell stories to the children as they look down into me.

"At night the stars shine down upon me and I tell them stories, too."

"And we like it around here," said the birds, "for the people on the farm give us crumbs and they put the crumbs on the piazza of the farmhouse so we will come up and be tame."

"And we three trees," said one of the tall oak trees, "have stood for years on the road leading to this farm. We talk to each other from spring until the fall and our branches talk throughout the winter."

"We don't actually belong to the farm," said the two blue darning needle flies, "but we like it here, so we stay around, too, for it is such a nice farm."

"And though I'm only an old pine tree stump with funny old roots spread out about me, I, too, like to feel a part of the farm. Children use my hollow stump for a dolls' house. And that is fun."

"And we're a little beyond the farm," said a pine tree grove, "but we belong to the farm, and the farmer's children come along and walk over our pine needle pathway."

"Though we're always shaking," said the aspen leaves on the aspen trees, "we are shaking with our merry laughs and smiles. It's not because we're nervous or unhappy, no indeed."

"And I like it here," said the robin.

"Yes, chirp, chirp, I am very happy. The tree is old but it's cozy and homelike just the same and around the trunk of the tree the beautiful sweet peas are climbing up. And down in the grass delicious worms are to be found."

"We, too, try to make the road which leads to the farm nice," said some of the early golden rod flowers.

"I love the farm," said the cow, whose eyes had been shut. "I had to listen to what was being said, though I will admit that I was taking a little day nap—dreaming of the joy of cud chewing!"

A Doll's House.

"I guard the farm-house," said Jack, the Airedale dog, and Buster, the bulldog added:

"So do I. And we each wait until our own name is called before we go for dinner. That is not only a trick but we feel it is only polite to wait until one is asked into dinner.

"We have other friends around the farm and we love farm life, how we love it!

"We bark and act as watch dogs to protect the farmer and his wife and the children. But oh, we're as gentle as sheep with the children!"

And one after the other, every animal on the farm, every flower, and every thing that belonged in some way to the farm smiled and felt deeply happy on the farm summer afternoon that the world was so extremely nice and that farm life was as nice as anything in the whole world.

And the farmer's children thought the same as the animals did about the farm!

Writer After It.

Mother (who is teaching her child the alphabet)—Now, dearie, what comes after "g"?

The Child—Writes.

CALOMEL LOSING OUT IN SOUTH

Mr. Dodson, the "Liver Tone" Man, Responsible for Change for the Better.

Every druggist in town has noticed a great falling off in the sale of calomel. They all give the same reason. Dodson's Liver Tone is taking its place.

"Calomel is dangerous and people know it." Dodson's Liver Tone is personally guaranteed by every druggist who sells it. A large bottle doesn't cost very much, but if it fails to give easy relief in every case of liver sluggishness and constipation, just ask for your money back.

Dodson's Liver Tone is a pleasant-tasting, purely vegetable remedy, harmless to both children and adults. Take a spoonful at night and wake up feeling fine; no biliousness, sick headache, acid stomach or constipated bowels. It doesn't gripe or cause inconvenience all the next day like violent calomel. Take a dose of calomel today and tomorrow you will feel weak, sick and nauseated. Don't lose a day.—Adv.

Many a man has drowned his self-respect in whisky.

99 OUT OF 100

Need Vacher-Balm at Times.

Nothing better for summer colds, hurts or itching. Keep it handy. Agents wanted where we have none. E. W. Vacher, Inc., New Orleans, La.—Adv.

A woman that hath wisdom gives her kisses sparingly.

Sure Relief

6 BELL-ANS Hot water Sure Relief

BELL-ANS FOR INDIGESTION

BETTER DEAD

Life is a burden when the body is racked with pain. Everything worries and the victim becomes despondent and downhearted. To bring back the sunshine take

GOLD MEDAL HAARLEM OIL CAPSULES

The national remedy of Holland for over 200 years; it is an enemy of all pains resulting from kidney, liver and uric acid troubles. All druggists, three sizes.

Look for the name Gold Medal on every box and accept no imitation

Clear Baby's Skin With Cuticura Soap and Talcum

Soap 25c, Ointment 25 and 50c, Talcum 25c.

Teamster's Life Saved

"Peterson Ointment Co., Inc. I had a very severe sore on my leg for years. I am a teamster. I tried all medicines and salves, but without success. I tried doctors, but they failed to cure me. I couldn't sleep for many nights from pain. Doctors said I could not live for more than two years. Finally Peterson's Ointment was recommended to me and by its use the sore was entirely healed. Thankfully yours, William Haase, West Park, Ohio, care P. G. Reitz, Box 199."

Peterson says: "I am proud of the above letter and have hundreds of others that tell of wonderful cures of Eczema, Piles and Skin Diseases."

Peterson's Ointment is 60 cents a box. Mail orders filled by Peterson Ointment Co., Buffalo.

New Homes FOR FARMERS

On Best Soil in a Money Crops Region

Built right of best lumber in level and rolling highlands of South Mississippi, west of Mobile. A home and fine, level soil in prospering section. Healthful; close to market, schools, roads. Best solid opportunity in South for practical, middle-class farmer. Write

Lumber Realty Co., Mobile, Ala.

THE UNION-BANNER

Published every Thursday, at Clanton, Chilton County, Alabama.

W. M. WYATT and T. E. WYATT
Publishers and Proprietors.

W. M. WYATT, EDITOR.

Entered April 15, 1913, at Clanton, Alabama, as Second Class Mail Matter, under the Act of Congress of March 3rd, 1879.

SUBSCRIPTION PRICE:

One Year, ... $1.50
Six Months, ... 1.00

[Strictly Cash in Advance]

CANDIDATES FOR COUNTY OFFICES ON REPUBLICAN TICKET.

For Tax Assessor
S. M. PATE

For Tax Collector
J. TOM ROCKETT

For County Commissioner
Third District
CHAS. T. WALKER

For County Commissioner
Fourth District
J. WILEY LITTLEJOHN

Members County Board of Education
L. A. CALLOWAY
J. L. VINES

Wilson can't get even half a League onward.

The women of Maine don't raise their boys to listen to voices in the air, do they?

All we got to do is to dig the ditches. The water will run down hill by itself.

Fifth Cousin Roosevelt says that "Maine doesn't count." But it did—and it was a bully count.

In one of his recent speeches in the west, Candidate Cox said: "Thank God, the women will vote this year." He had not heard from Maine.

Dr. Marcus says he is thankful to his friends for keeping him from being elected on the Town Council on Monday.

A friend of ours who is cleaning up a small swamp ran into a thunder wood tree and has decided to scratch for a living.

Norman E. Mack says that "the plain people" are for the Democratic ticket this year. There seen to be mighty few plain people in Maine just now.

The Democrats are now saying that money carried Maine. How much? Any old figure will do, of course, but make it big. Your leader, jimcox, is a piker in these accusatory matters.

Franklin D. Roosevelt, Democratic candidate for Vice President, calls Senator Harding "an old-fashioned politician." That is far better than a half-baked politician, with half baked ideas of government.

It would be interesting to know whether Daniels cost the Democrats more votes in Maine than did Franklin D. Roosevelt. Between the two of them—with Wm. J. McAdoo added—they started an amazing landslide.

BAD NEWS FROM MAINE

The Democrat who can get either contentment or satisfaction out of the returns from the Maine election must indeed be of a cheerful and optimistic nature. In the result of the Maine election there can not possibly be but one element of value to the Democratic party—the lesson which teaches that the party must speed up its organization and back up the aggressive campaign of Governor Cox with a far-flung and systematized campaign.

Democrats are mad enough to say "Oh well, not only is Maine one of the solid Republican States, but it is a decadent State, as well, for the last census showed that it lost in population during the past ten years." But that will be no answer to the 66,000 majority piled up in the State which went Democratic in 1912 and 1914 by narrow majorities, and which has several times given the Republicans less than ten thousand majorities. The country has been looking forward to what the new woman vote would do; we have been assured by the Democratic leaders that the women would vote for the League of Nations. What ever else the women in Maine wanted they did not want the League of Nations or a Democratic administration. The outstanding factor in the Maine election is the unfriendliness manifested there by the women for the Democratic party.

It is all the harder for Democrats to get consolation for the Maine result, because the campaign was pitched on national issues. Democrats might see some ray of light in the election returns, if the campaign had been fought out on old State issues, and had been decided by State factionalism. But the two parties in Maine accepted national issues, particularly the League of Nations, as the battleground. The impartial Associated Press says:

"Considerable significance in the outcome in its bearing on the November election was apparent from the fact that the campaign was fought out almost wholly on national lines, with the League of Nations as the chief issue."

Parkhurst, the Republican who was elected Governor, said "the voters of Maine resented the autocratic and the un-American administration which the Democrats have given us for the past seven years." These are harsh words and they make unpleasant reading for Democrts, but it will be folly not to rid ourselves in September of what illusions we may have before fighting out the campaign before the November election. The practical lesson as we pointed out, was demonstrated in the lack of an efficient Democratic organization. The best Democratic organizations, would probably not have turned Maine from Republicanism, but it would have cut the lopsided majority.

The five million dollar fund which the Republicans admit to say nothing of the fifteen million dollar fund with which Governor Cox charges them undoubtedly had some effect on the Maine campaign. Money even when used recklessly, unfortunately does increase the vote of a candidate, a party or a faction. We learned that last spring in the Alabama primaries. The Democrats need to bestir themselves; it is evident that they are fighting a battle against odds.—The Montgomery Advertiser.

You fellows who own swamp lands around Clanton may look out for somebody trying to buy your marshes for a song. But don't listen to him. Just inform him that you are going to join the drainage association and have that land put into use. You can spend $20 an acre on it and sell it for $150 an acre.

A TRIBUTE TO CONGRESS

Washington, Sept. 14.—Expressing confidence in thhe American form of government, the Republican Publicity Association takes the New York "World" to task for calling Congress a "Soviet of country lawyers." The statement issued by the Association through its President, Hon. Jonathan Bourne, Jr., follows:

"Deep in the slough of despondency, the New York 'World' believes what it apparently deems the failure of popular government. 'The Congress of the United States has been called a Soviet of lawyers. It could be more precisely described as a Soviet of country lawyers—lawyers of the prosecuting attorney type who have finally realized their ambition to get to Washington. This applies to the Senate as much as to the House.' Then the 'World' proceeds to quote what it calls an 'illuminating criticism of the government of the United States' by Franklin D. Rooevelt, the Democratic candidate for Vice President.

"That the 'World' and its candidates should be criticizing the government of the United States is no occasion for surprise, since they have demonstrated the sincerity of their dissatisfaction with the American government by their proposal to abandon American nationalism for the domination of a super-state in which Great Britain would have six votes to America's one.

"Fortunately, however, the Republicans, and we believe, most Democrats, do not share the pessimism of the 'World' and its candidates. Republicans sometimes criticize the adminstraton but they do not, as the 'World' says of Mr. Roosevelt, criticize the government. Neither do Republicans speak of Congress as a soviet of country lawyers, using the words as terms of contempt. The Republican party believes that the founders of the American form of government were wise in establishing a legislative branch composed of two houses, vesting in the legislative branch the sole power to levy taxes, declare war and confirm peace. The Republican party believes that the founders of the government acted wisely in providing for popular election of Congressmen and that the people also acted wisely in amending the Constitution by providing for popular election of Senators. The Republican party further believes that the people can be trusted to elect their representatives and that they have done fairly well in the exercise of that power. The Republican party believes that it is not only bad patriotism but bad morals to seek to arouse in the minds of the people contempt and suspicion for that branch of the government which has been and still is the guardian of liberty.

"Whether the present Congress is dominated by country lawyers is a question we shall not take time to determine. It may be said, however, that if the statement is true the country lawyers have reason to point to the fact with pride. This Congress cut two and a half billion dollars out of the demands of the Democratic administration and made possible future reductions of taxes in corresponding degree. This Congress passed a bill for restoration of the railroads to private management, for establishment of an American merchant marine, for development of idle water power, for rehabilitation of disabled soldiers, for encouragement of foreign trade under the Edge law, for punishment of profiteering, for deportation of alien reds, for development of oil lands under a leasing system, and for numerous other purposes tending to promote the public welfare. Moreover, the present Congress courageously resisted the effort of President Wilson and the 'World' to surrender American government to a super-state, and passed a peace resolution which President Wilson vetoed.

"If it be true that this Congress is controlled by country lawyers, we extend our compliments and congratulations to the legal lights from the rural districts."

Rub-My-Tism is a powerful antiseptic; it kills the poison caused from infected cuts, cures old sores, tetter, etc. 8-19-10t

HIGH SCHOOL NEWS
(By Ewell Robinson, Editor.)

School is progressing fine now with the enrollment of over 150 pupils, 30 of which are seniors. This is the largest senior class in the history of the school.

Two literary societies were organized last Friday, and they will perform for the first time next Friday.

A news reporter from each class has been elected, namely: Freshmen, Roberta Bice; Sophomore, Ellie Daniel; Junior, Herman Foshee; Senior, Ewell Robinson.

Senior News

We are glad to have Miss Lois Roy back with us after a severe attack of diphtheria.

The senior class has already organized and elected officers for the year 1920-21. We hope to make this the best year in the history of the C. C. H. S.

Athletics

The boys met and organized an association, and have been practicing in foot ball for the past week.

We hope that the C. C. H. S. will have a winning team this year, for we have plenty of good material.

CUTS & BRUISES
are protected from poison and quickly healed with
SALE'S SALVE
It is a thorough antiseptic and prevents any bad effects from a bad cut, or wound. Sold by
Upchurch Drug Co., Clanton, Ala.

CENTER HILL

Dear Editor:

Will you please allow me a small space in your most wonderful paper to say a few words

Health of this settlement is fine, and farmers are enjoying this nice weather to gather their crops.

Miss Maude Webb spent Sunday with Miss Larace Cobb.

Mr. Pat Lowery and Earl Sammons gave Misses Eula and Bessie Barnett a call Sunday afternoon.

Miss Beatrice Wells spent Sunday with Miss Nancy Sims.

Ex-Sheriff H. A. Harris has taken advantage of the reinstatement privilege offered by the State Department of Education to former teachers, and gone back into the harness as a member of our teaching force. We learn that he has already accepted the public school at Jemison and begun the session for this year. Several years ago Mr. Harris had the distinction of being one of the foremost teachers in Chilton county, having taught for a number of years in the best schools of the county. He will by no means be a stranger in school work now that he has decided to go back to it.

Senator Harding effectually disposed of the so-called Plumb plan of settling the railroad question by saying: "I do not believe America will consent to seize the righteously-owned property of any citizen to place it in the hands of another."

Senator Harding disposes of a much misunderstood matter, when he said that in the enactment of the Cummings-Esch law, Congress gave a six months' guarantee in wages to employees just as it gave a six months' guarantee of returns to the owners.

Let us drain out the swamps and marshes that surround Clanton, starve out the snakes and frogs, and put in their places great fields of corn and sugar cane. The wheel has started to roll. Put your shoulder to it and push. Don't think you are going to tag on and ride at the other fellow's expense. There is not going to be some riding and others walking in this drainage business. We are all going to keep our feet on the ground, our shoulders to the wheel and push, push, push!

With the creek swamps near Clanton drained out and the water running along in nice straight channels, and not spreading out lazily over all the fine rich level lands, we see a most glorious future for this town and the country close around. There will be hundreds of acres of growing corn and sugar cane in sight of the town where now the land is so wet and soft that it can't be used for pasturing cattle in some places. You can then ride into Clanton on the trains and look down the creek and oversee miles and miles of level land covered with black fields of corn where now your sight is obstructed by dense swamps growing over stale frog ponds. Instead of the lazy winding streams that now make the breeding places of millions and millions of mosquitoes and scarcely less of tadpoles, frogs and snakes, you will see pretty straight canals in which the water rushes with haste along its course to the river, not stopping and lazing along its journey to hinder the work of the farmers. We see a beautiful picture that will be realized in a very few years, we hope.

We can make immediate delivery of

DORT CARS

The Right Car at the Right Price.

We also can furnish you a Storage Battery at any time. We charge and repair Batteries.

We carry a complete line of Michelin Tires and Tubes.

We repair anything that is broken. Generator and Starter work specialty

Carter Bros. Garage
CLANTON, ALA.

Electric Driven Gins

We are pleased to announce to our customers that we have installed in our plant an Electric Motor to drive our Gins. By so doing we feel sure that we can give you better satisfaction than heretofore.

We especially invite you to give us a trial. Thanking you for past favors, we remain,

Clanton Mill & Gin Co.
J. A. MADDOX, Manager.
Clanton, - Alabama

"SHIELD BRAND" CLOTHING.
FITS WELL — WEARS WELL

Your Looks, Comfort, Satisfaction
depend largely on your clothes Let us help you to good looks, comfort and satisfaction, which are built into "Shield Brand" Clothes for men and young men. They have the reputation behind them, plus our guarantee fully backed by the makers.

New styles in a variety of patterns just in—come and look them over now.

FOR SALE BY
MULLINS & MOORE
CLANTON ALA.

Cheaper Cattle
Cheaper Steak

I WANT TO SAY TO MY CUSTOMERS AND FRIENDS IN CLANTON AND CHILTON COUNTY THAT OWING TO THE RECENT DTCLINE IN THE PRICE OF CATTLE I AM ABLE TO REDUCE MY PRICES ON STEAK TO 20c AND 25c A POUND.

YOUR FUTURE PATRONAGE WILL BE APPRECIATED, AND WILL RECEIVE MY PERSONAL PROMPT ATTENTION.

G. O. McKEE
CLANTON, - ALABAMA.

AUTOMOBILES ADMITTED AND PARKED FREE

REDUCED RATES ON ALL ROADS

THE ALABAMA STATE FAIR

THE WEALTH OF THE STATE

The wondrous agricultural projects, the fruits, grains and vegetables produced by Alabama's incomparable soil, the mineral resources, the magic of needle and cook stove as brought forth by the women of the state, the herds of cattle, horses, hogs and sheep, all the marvelous things that make Alabama a state in which it is good to live will be shown in the remarkable exhibits that will make THE 1920 ALABAMA STATE FAIR the premier exposition of The South.

ATTRACTIONS THAT THRILL

Death-defying feats of a dozen varieties, hair-raising aeroplane exhibitions, seemingly impossible automobile performances, races both of horses and of motor cars, and the most wonderful array of attractions ever assembled in the Southland will feature the wonderful exposition offered the people of the state by the management.

BIRMINGHAM
October 4th to 9th

REDUCED RATES ON ALL ROADS

AUTOMOBILES ADMITTED AND PARKED FREE

A PROCLAMA

STATE OF ALA
EXECUTIVE DEPART

WHEREAS, The ... bama, at its regula... year 1919, ordere... the qualified electo... Alabama upon ... amendment to ... Alabama, which ... to be held at the ... November, 1920; and

WHEREAS, ... together with ... ment is require... by proclamat...

NOW, THEREF... Kilby, Governo... bama, do hereb... and proclaim th... tion in Nov... will be held to... fied electo... on the ... quired by ... amendment ... Alabama, viz:

"Section ... engage in ... ment nor lend ... aid of such ... interested in ... enterprises ... credit to any ... or corporation. ... State may ... cause the ne... viet fund to ... struction, re... public roads ... legislature ... appropriations ... provided furth... prohibitions ... promotion, dev... of harbors ... State or its ... further, that ... provements shall ... main under ... control of the ... Harbor Commis... ing agency and ... the adoption ... not affect ... the Constitution ... ed pursuant to ... session of the ...

IN WITNESS ... hereunto set ... the Great Seal ... affixed at the ... Montgomery, on the ... August, One Tho... and Twenty ...

(Seal)
By the Governor
WM. P. COBB
Secretary of S...

SINGING AT ...

The County Su... held at Liberty ... urday and Su... success; attend... good, on Sunda... mous.

The young la... great crowd on S... Miss Ida Scott ... Era Sanders of ...

Among the ... J. Langston of ... of Mobile, Atto... and J. H. Wil... ham.

The hospitali... Liberty Hill wa... visit to that ... remembered wit...

Nearly all pa... represented.

Get a big ... Leathe... for ... We have ...

MRS. HOMELOVER:—

SURPRISE YOUR ... SOME EVENING BY ... A "COMFY" LEATHE... COST IN THE APPE...

A LEATHER CHA... SIGHTLY BECAUSE ...

WHEN YOU THIN... THINK ABOUT OUR ...

Jones ...

mediate delivery of
CARS
t the Right Price.
—:—
rnish you a Storage
e. We charge and
mplete line of Mich-
es.
hing that is broken.
rter work specialty
—:—
os. Garage
ON, ALA.
Driven Gins
ounce to our customers that
nt an Electric Motor to drive
el sure that we can give you
etofore.
to give us a trial. Thanking
ain,
l & Gin Co.
OX, Manager.
Alabama
PARKED FREE
AMA
AIR
STATE
rains and vegeta-
mineral resources,
by the women of
all the marvelous
od to live will be
THE 1920 ALA-
South.
THRILL
raising aeroplane
romances, races
onderful array of
ture the wonder-
the management.
A M
9th
REDUCED RATES ON ALL ROADS
PARKED FREE

A PROCLAMATION

STATE OF ALABAMA

EXECUTIVE DEPARTMENT.

WHEREAS, The Legislature of Alabama, at its regular session in the year 1919, ordered an election by the qualified electors of the State of Alabama upon a certain proposed amendment to the Constitution of Alabama, which is herein set forth, to be held at the general election in November, 1920; and,

WHEREAS, Notice of such election together with the proposed amendment is required by law to be given by proclamation of the Governor:

NOW, THEREFORE, I, Thomas E. Kilby, Governor of the State of Alabama, do hereby give notice, direct and proclaim that at the general election in November, 1920, an election will be held for the vote of the qualified electors of the State of Alabama, in the manner, form and places required by law, upon the following amendment to the Constitution of Alabama, viz:

"Section 93. The State shall not engage in works of internal improvement nor lend money or its credit in aid of such; nor shall the State be interested in any private or corporate enterprises or lend money or its credit to any individual association or corporation, provided that the State may under appropriate laws cause the net proceeds from the convict fund to be applied to the construction, repair and maintenance of public roads in the State, and the legislature may also make additional appropriations for that purpose; and, provided further, that the foregoing prohibitions shall not apply to the promotion, development or operation of harbors or seaports within the State or its jurisdiction, provided, further, that any such work or improvements shall always be and remain under the management and control of the State through its State Harbor Commission or other governing agency and provided further that the adoption of this amendment shall not affect any other amendment to the Constitution which may be adopted pursuant to any resolution of this session of the Legislature."

IN WITNESS WHEREOF, I have hereunto set my hand and caused the Great Seal of the State to be affixed at the Capitol in the City of Montgomery, on this the 27th day of August, One Thousand Nine Hundred and Twenty.

THOS. E. KILBY,
(Seal) Governor.

By the Governor:
WM. P. COBB,
Secretary of State.

SINGING AT LIBERTY HILL

The County Singing Convention was held at Liberty Hill Church last Saturday and Sunday. It was a great success; attendance on Saturday was good, on Sunday it was simply enormous.

The young lady director caught the great crowd on Sunday. They were Miss Ida Scott of Verbena and Miss Era Sanders of Lomax.

Among the noted visitors were A. J. Langston of Perry, John W. Hays of Mobile, Attorney Blanton Riggins and J. H. Willoughby of Birmingham.

The hospitality of the people of Liberty Hill was unbounded. Our visit to that community will long be remembered with pelasure.

Nearly all parts of the county was represented.

REAL AUTO RACES TO BE RUN ON FAIR TRACK

Sig Haugdahl, world's dirt track champion, and a number of other famed drivers will enter thrilling speed contests at the Alabama State Fair, October 4 to 9. These speed demons will stage real races, not cut and dried affairs such as are frequently seen. Each man will be racing not only against his fellow racers, but against time, in an effort to lower dirt track records. The result will be highly spectacular, thrilling and altogether worth while for those who enjoy high-class speed events. These racers toy daily with death in its most terrible form—that of dying under the weight of their machines or perishing in the flames of ingited motor cars. The races will be worth while because they will be run by worth while racers.

FUTURE HOUSEWIVES' WORK TO BE AT THE FAIR

One of the most interesting exhibits planned for the Alabama State Fair, which will be under way at the Fair Grounds in West Birmingham October 4 to 9, will be the Jefferson County Girls' Club exhibit. It will be under the direction of Miss Marion Walker and through it the thousands of Alabamians who flock to the annual big state exhibition may learn just what the little women, the housewives of tomorrow, are doing toward learning to cook and sew and to get ready to take care of their own homes in the days to come.

A vast canning exhibit as well as an exhibition of needlework will be seen in the girls' club division. And there will be plenty of prizes for the small workers. The canning exhibit will be divided into four classes, that of the first year girls, that of the second year girls, that of the third year girls and that of the fourth year girls. The sewing and equipment exhibits will be divided into classes.

For the first year girls a $3 first prize, a $2 second prize and a $1.50 third prize will be offered for the best exhibits made up of one quart jar of tomatoes, one quart jar of soup mixture and one bottle of catsup or chili sauce.

In the second year girls' division similar prizes will be awarded for the best exhibits made up of one jar of chow chow or Dixie relish, one tin can of tomatoes, one jar of any kind of fruit and one exhibit of dried fruit or vegetables.

The third year girls will be offered similar prizes for exhibits consisting of one pint of fruit butter, one tin can of beans and one glass of jelly.

A number of prizes are to be distributed among the girls of the fourth year class. A first prize of $5, a second prize $3 and a third prize of $2 will be given for the best general exhibit, including preserves, jellies, canned fruits and vegetables. For the best two tin cans of tomatoes $3 will be given as first prize and $2 as second prize. The best peaches in glass jars will be awarded $3 as first prize and $1.50 as second prize. First and second prizes of $2 and $1 will be awarded for the best glass jar of vegetables, the best two glass jars of preserves, the best glass jar of soup mixture, the best glass jar of tomato pickle, the best glass jar of Dixie relish, the best quart bottle of fruit vinegar, the best exhibit of two varieties of vegetables.

Sweepstakes prizes of $10, $8 and $5 will be given the clubs having the greatest number of members receiving blue ribbons in these exhibits.

In the sewing exhibit the best club apron with emblem will draw first and second prizes of $2 and $1. The best club cap with emblem will receive first and second prizes of $1.50 and 75 cents. The best cup towel and holder will be given first and second prizes of $1 and 50 cents. For the best made over garment will be awarded first and second prizes of $2 and $1. Similar prizes will go for the best club luncheon set.

The equipment exhibit prizes will be awarded this way: For the best pair of cane packing paddles, $1.50 first prize and 75 cents second prize; for the best menu using club products, $1.50 first prize and 75 cents second prize; for the best club booklet (history of tenth-acre patch) $1.50 first prize and 75 cents second prize; for the neatest record book, $1.50 first prize and 75 cents second prize; for the best home convenience exhibit, $3 first prize and $2 second prize.

Sweepstakes prizes of $8 and $4 will be awarded the club having the greatest number of members receiving blue ribbons in these exhibits.

SHOULTS

We are having some cool weather now, which reminds us that winter time is near at hand.

We regret to say that Miss Pearl Kelley, who has been sick for some time is not any better. The baby of Mr. and Mrs. Calhoun Garner is at this time very sick. There are several cases of "flu" around in adjoining communities.

Mr. Hart Walker and Miss Myrtle McAfee spent Saturday and Sunday at home; they returned to their school work at Centerville Sunday afternoon.

Miss Birdie Hall, who has had a position in Montgomery for some time, has given up the job and is now at Thorsby attending school.

Mr. Clarence Latham from Texas is at home for a few days. He has a position in Texas and is making good.

Mr. Wheeler Walker, who is flagging for the M. & O. Railroad is at home for a few days.

Next Saturday and Sunday is preaching day at Pleasant Grove. Every body come. Every member of this church is especially invited and urged to be present Saturday afternoon to call a pastor.

Our Sunday School is still improving. Mr. Howard Oden, the most efficient superintendent, makes some splendid talks every Sunday.

The sheriff was in this part of the county a week or two ago and captured two stills and a mixed blooded woman, and later we hear he arrested a white man. The people around here are beginning to wake up on this whiskey proposition. The Bible tells us that "The drunkard and glutton shall come to poverty."

SALESMEN WANTED to solicit for lubricating oils greases and paints. Salary or commission. Address THE LENNOX OIL & PAINT CO., Cleveland, Ohio. 1t

BOAT SINKS, ONE DROWNED

News comes from Ida Station, on the Coosa River north of Lock 12, that late last Thursday evening Charley Barnes, a boy of 14 years, was turned over in a boat and drowned. He was crossing the river with four others. All the rest were rescued. The young man's home is in Sylacauga, Ala.

Rev. E. W. Butler of Thorsby was here Tuesday.

THORSBY GINNERY
Our Gins are now ready for operation,—in first class shape and ready to give the farmers the best of service.
We also run a planing mill and have all kinds of moulding, quarter-rounds, window and door stops and other building materials for sale at all times.
W. H. GOODGAME
THORSBY, ALABAMA.

Money-Back Shot-Shells

You can get your money back for The Black Shells if, for any reason at all, you don't like them. Just bring back the unused part of the box and we will refund to you, without question, the price of the whole box.

The Black Shells have reached so high a state of perfection in waterproofing, in speed, in power, and in uniformity—that we can make this unlimited guarantee.

US THE BLACK SHELLS
Smokeless and Black Powders

Try The Black Shells, if you don't know them. You can get your pet load for every kind of shooting, in smokeless or black powders.

UNITED STATES CARTRIDGE COMPANY, New York, *Manufacturers*
Come in and get a copy of The U. S. Game Law Book—FREE.

We make exactly the same guarantee with US CARTRIDGES

There is no 22 Long Rifle cartridge as accurate at distances from 50 to 250 yards as U. S. 2? N. R. A. Long Rifle Lesmok Cartridges. This is 50 more yards of accuracy than has hitherto been possible with 22 rim-fire ammunition.

Solid bullet for target work. Hollow-point bullet for small game. Cost no more. Ask for circular C-93.

W. A. KEMP, Clanton, Ala.
A. J. GREY, Clanton, Ala., R. F. D.
CHILTON HARDWARE CO. Clanton
HUGH JONES, Clanton, Ala.
J. W. SMITH & SON, Clanton, Ala.
CLANTON PRODUCE CO. Clanton.

MRS. HOMELOVER:—

SURPRISE YOUR HUSBAND WHEN HE COMES IN HOME SOME EVENING BY HAVING FOR HIM TO SINK DOWN INTO A "COMFY" LEATHER CHAIR. IT WILL BE WORTH ALL IT COST IN THE APPEARANCE HE WILL SHOW YOU.

A LEATHER CHAIR IS NOT ONLY SANITARY, BUT IT IS SIGHTLY BECAUSE IT ALWAYS HOLDS ITS SHAPE.

WHEN YOU THINK ABOUT FURNITURE AND RUGS YOU THINK ABOUT OUR STORE AND COME IN.

Jones Hardware Co.
Clanton, Ala.

5

The Facts of the Telephone Situation in Alabama

By J. Epps Brown, *President.*
SOUTHERN BELL TELEPHONE & TELEGRAPH COMPANY.

The Solution of the Problem

To furnish the telephone service which will be needed in the state of Alabama during 1921, additional facilities must be constructed.

To build these facilities will cost $1,415,829.

The Company has no money with which to construct these facilities.

All new construction must be paid for out of the capital account of the Company; all of the Company's present capital is invested in the Company's business.

This money can be had in only one way; it must be invested in the Company's business.

This money can be had from only one source; from the investing public, people who have surplus money to invest.

Part of the investing public of this country live in Alabama.

These facilities are needed to serve the people of Alabama.

Will the investing public of Alabama furnish this money?

Every dollar the public of Alabama will invest in the Company will be used to construct plant facilities in the state of Alabama for the use of the people of Alabama.

If the investing public living in Alabama will not invest their surplus money in the Company's business, the Company must get the money needed to serve you from the investing public in other states; from strangers.

Can you expect strangers to invest their money in a business located in Alabama in which the people of Alabama will not invest their money?

The facilities now used by you were paid for by money furnished by strangers. They know what they are earning in Alabama while serving you just as you know.

Can you ask or expect them to furnish more money for your use in Alabama under present conditions?

If the people of Alabama will not supply the money needed to serve themselves they must induce strangers to furnish it.

This can be done by allowing the stranger to earn a fair and just profit upon his money now invested in Alabama, serving you, and upon all additional money required to furnish you service.

This can be done in but one way: by paying fair and just rates.

When the Company is legally authorized to charge a rate which will yield a fair and just profit over and above the cost of furnishing you service in the state of Alabama, it can secure from strangers living in other states the money needed to furnish service to the state of Alabama.

The Company must have this right before it can get the money.

The people of Alabama must act first.

To have telephone service you must either invest your own money in the Company's business, or permit the Company to earn such a profit upon its present and future investment as will induce strangers to invest their money in the state of Alabama to serve you.

The next advertisement will tell what profit the Company asks to earn.

Ala.

Yes!
The
HAPPY MOTHER
is certainly to be
CONGRATULATED

BECAUSE
MOTHER'S FRIEND

Preserved her strength and made [illegible] easier. Used externally.

At all Druggists

[illegible] Booklet on Motherhood mailed free.
[illegible] Regulator Co., Dept. [illegible] Atlanta, Ga.

TAX NOTICE

Assessors and Collectors Round.

We will attend at the following times and places for the purpose of collecting the State and County Taxes for Chilton County, for the year 1920 and assessing taxes for the year 1921:

Mt. Creek, Beat 5, October 1;
Robinson's Store, Beat 12, October 2;
Concord, Beat 13, October 4;
Mullins Academy, Beat 2, October 5;
Pletcher, Beat 15, October 6;
Jemison, Beat 2, October 8;
Shoults, Beat 7, October 11;
Riderville, Beat 8, October 12;
Cane Creek, Beat 11, October 13;
Mineral Springs, Beat 12, October 14;
Macedonia, Beat 14, October 15;
Mars Hill, Beat 2, October 16;
Minooka, Beat 13, October 18;
Coopers, Beat 10, October 19;
Enterprise, Beat 6, October 20;
Verbena, Beat 5, October 21;
Stanton, Beat 8, October 22;
Maplesville, Beat 7, October 23;
Culp School House, Beat 15, Oct. 25;
Providence, Beat 16, October 26;
Benson, Beat 3, October 27;
Evergreen, Beat 10, October 28;
Kincheon, Beat 6, October 29;
Thorsby, Beat 9, Oct. 9 to Nov. 4;
Thorsby, Beat 9, November 4;
Clanton, Beat 4, November 5 to 15.

Take notice, that under the 1919 Revenue Code, it is the duty of every person in each Election Precinct to attend in person on the first day of the appointment in your Precinct, and then and there render the Assessor a full and complete list of all the property of which he or she was owner on the first day of October of that year. All Taxes and Assessments are delinquent after the 31st day of December, 1920.

J. D. COLLINS, Tax Collector.
J. N. DENNIS, Tax Assessor.

FORD FOR SALE—Second hand Roadster in good condition, recently overhauled, all new parts in motor. Will sell at a bargain. Apply to Dr. Wood at Thorsby. 9-2-4t-pd.

We are proud of the confidence doctors, druggists and the public have in 666 Chill and Fever Tonic 10t

A PROCLAMATION

STATE OF ALABAMA

EXECUTIVE DEPARTMENT.

WHEREAS, The Legislature of Alabama, at its regular session in the year 1919, ordered an election by the qualified electors of the State of Alabama, upon a certain proposed amendment to the Constitution of Alabama, which is herein set forth, to be held at the general election in November, 1920; and,

WHEREAS, Notice of such election together with the proposed amendment is required by law to be given by proclamation of the Governor;

NOW, THEREFORE, I, Thomas E. Kilby, Governor of the State of Alabama, do hereby give notice, direct and proclaim that at the general election in November, 1920, an election will be held for the vote of the qualified electors of the State of Alabama, in the manner, form and places required by law, upon the following amendment to the Constitution of Alabama, viz:

"Section 1. The several counties in the State shall have power to levy and collect a special county road tax not exceeding fifty cents on each one hundred dollars worth of taxable property in such counties in addition to that now authorized or that may hereafter be authorized for public road purposes; provided, that of such tax, the time it is to continue and the purpose thereof shall have been first submitted to the vote of the qualified electors of the county, and voted for by a majority of those voting at such election.

"Section 2. The funds arising from the special county road and bridge tax levied and collected by any county shall be apportioned and expended by the courts of county commissioners or boards of revenue of such county in the following manner, to-wit: Fifty per cent of said taxes levied and collected shall be used for maintenance of roads and bridges, and the remaining part shall be used in constructing roads, bridges, culverts, etc., as such boards of revenue or courts of county commissioners may direct.

"Section 2½. Twenty-five per centum of all moneys derived from property lying within municipalities and arising from the tax proposed herein shall be paid to such municipality and shall by it, be expended for upkeep of its streets.

"Section 3. That the court of county commissioners, boards of revenue, or other governing body of such county may, or upon written petition of ten per centum of the qualified voters of any county shall call and submit said election provided for and authorized by sections one and two hereof to the qualified electors of such county either at the same time of the general election, or at a special election called for that purpose; provided, that said election shall be called and held in accordance with the law now or that may hereafter be enacted governing county bond elections, and in conformity with the general election laws of the State."

IN WITNESS WHEREOF, I have hereunto set my hand and caused the Great Seal of the State to be affixed at the Capitol in the City of Montgomery, on this the 27th day of August, One Thousand Nine Hundred and Twenty.

THOS. E. KILBY,
(Seal) Governor.
By the Governor:
WM. P. COBB,
Secretary of State.

TAX NOTICE

Wonderful Running Races to Mark Fair

Speedy Horses Will Compete for Splendid Purses in Series of Events On Alabama Track.

Alabama's most brilliant, most entertaining, most helpful state fair is well on its way toward completion. Arrangements for the biggest exhibition ever attempted in the state are almost complete and little remains to be done to put the finishing touches to the most spectacular program ever to mark a Southern fair.

The dates, October 4 to 9, already are fixed in the minds of Alabamians all over the state and Birmingham is expecting the greatest crowd ever to pour into the Magic City for the annual exhibition.

In addition to a wonderous display of agricultural exhibits the fair management has arranged one of the most attractive programs ever attempted at a similar exhibition. It includes five days of horse racing and a sixth day of marvelous automobile races.

The first day's program includes a three-quarter mile dash for a prize of 250; a five-eighth mile dash for a $100 prize and a one and one-eighth mile dash for a purse of $100. The second day will see a five-eighths mile dash for a $100 prize, a seven-eighths mile dash for a prize of $200, while another $200 purse will be awarded in the one-mile dash. For the third day a one-mile dash for $250 in prize money, a three-fourths mile dash for a $250 purse, a seven-eighths mile dash for a prize of $250, and a one-half mile dash for a $100 prize have been arranged. The fourth day will be marked by a seven-eighths mile dash with a prize of $150, a three-fourths mile dash for a prize of $200, a five-eighths mile dash for prize money amounting to $150, and the Alabama State Fair Derby, a one and one-fourth mile dash for a purse of $500. The fifth and final day of the horse racing will see a one-mile dash for a prize of $100, a three-fourths mile dash for $150 in prizes and the one-mile dash, consolation race, for a purse of $200.

666 cures Malaria, Chills, Fever, Bilious Fever, Colds and LaGrippe. It kills the parasite that causes the fever. It is a splendid laxative and general Tonic.—adv. 8-19-10t

LAND FOR SALE—233 acres, 5 miles east of Verbena, one settlement, 40 acres in cow pasture, 30 acres in hog pasture; timber, good location for a saw mill. Also a five-passenger Ford in good condition. Call on or address E. A. Norris, Verbena, Ala., Route 2. 9-16-3t-pd.

NOTICE OF SPECIAL ELECTION

STATE OF ALABAMA,
CHILTON COUNTY.

To the Qualified Voters of said County:

Whereas, the undersigned, Sheriff of Chilton County, Alabama, received a writ of election or notice of a special election from Honorable Thos. E. Kilby, Governor of the State of Alabama, that a special election would be held on the 2nd day of November, 1920, at the various voting places in Chilton County, Alabama, to elect a Senator of and from the State of Alabama, to the United States Senate to fill the vacancy for the unexpired term, created by the death of Honorable John H. Bankhead on March 1, 1920.

You will, therefore, take notice that said election will be held at the time, places and for the purpose hereinabove set forth and will be conducted in all respects as required by the laws of the State of Alabama.

In witness whereof, I John L. Gore, as Sheriff of Chilton County, Alabama, have hereunto set my hand, in the City of Clanton, Alabama, on this the 13th day of September, 1920.

JNO. L. GORE,
Sheriff of Chilton County.

NOTICE

Pursuant to the provision of the Act of the Legislature of Alabama approved August 6, 1915, entitled "An Act to authorize the sale and conveyance or lease of the property of the public utility, together with the franchises, contracts, good-will and other assets, etc.", (General Acts 1915, Page 268), notice is hereby given that the undersigned will make application in writing to the Alabama Public Service Commission at its regular meeting to be held at its office at the Capitol, in the City of Montgomery, Alabama, on the 4th day of October, 1920, for approval of the proposed sale by Coost Electric Company of its electric lighting and distributing system in the City of Clanton, Alabama, together with the franchises, contracts, good-will and other assets thereof to Alabama Power Company, its successors and assigns.

This the 31st day of August, 1920.

COOSA ELECTRIC COMPANY,
By C. A. Bingham,
Its Vice-President.
ALABAMA POWER COMPANY,
By Thos. W. Martin,
Its President.
9-2-4t

APPLICATION FOR PARDON

Notice is hereby given by the undersigned, who was convicted at the October, 1919 term of the Circuit Court of Chilton County for assault and battery, and sentenced to six months hard labor for the county, that he will make application to the Governor of Alabama for pardon or parole. ALBERT GORE. 9-2-4t

LAND FOR SALE—160 acres, 83 in cultivation, 3 residences and wells at each, located on Verbena & Billingsley Road, six miles from Billingsley. Price $3,000. Call or write Mrs. John Burmeister, Billingsley, Ala., Route 1. 9-16-4t-pd.

Money to Loan

I represent a loan company and can perfect farm loans of $300 to $10,000 for 5 to 40 years time at less than 8 per cent. Now is the time to have farm lands inspected. The growing crops will help to show loan values. I can give same advantages as the Federal Farm Loans.

F. B. COLLIER,
Clanton, Ala.

Many a Pretty Face Spoiled by Pimples

Not only are these pimples and splotches disfiguring, but they lead to serious skin diseases that spread and cause the most discomforting irritation and pain. Sometimes they foretell Eczema, boils, blisters, scaly eruptions and other annoyances that burn like flames of fire, and make you feel that your skin is ablaze.

If you are afflicted with this form of skin disease do not expect to be cured by lotions, ointments, salves and other local remedies as they can not possibly reach the source of the trouble, which is in the blood. Begin taking S. S. S. today, and write a complete history of your case to our chief medical adviser who will give you special instructions, without charge. Write at once to Medical Director, Swift Laboratory, Atlanta, Ga.

Kill That Cold With HILL'S CASCARA BROMIDE QUININE

FOR Colds, Coughs AND La Grippe

Neglected Colds are Dangerous

Take no chances. Keep this standard remedy handy for the first sneeze.

Breaks up a cold in 24 hours — Relieves Grippe in 3 days—Excellent for Headache

Quinine in this form does not affect the head—Cascara is best Tonic Laxative—No Opiate in Hill's.

ALL DRUGGISTS SELL IT

CHILTON COUNTY ABSTRACT CO.

M. D. FOSHEE, MANAGER.

It is not safe to buy land or to lend money and accept land as security without first investigating the title of the land. Often there are unpaid mortgages, judgments, or other liens affecting the title which an abstract would set out. Therefore, when buying land or lending money thereon, it is important that an abstract of title be furnished. A few dollars spent for an abstract is cheaper than going ahead and having a law suit a little later on.

Abstracts of Title Promptly Prepared at Reasonable Charges.

CLANTON, - ALABAMA.

o o o

Money to Loan

I represent a loan company and can perfect farm loans of $300 to $10,000 for 5 to 40 years time at less than 8 per cent. Now is the time to have farm lands inspected. The growing crops will help to show loan values. I can give same advantages as the Federal Farm Loans.

F. B. COLLIER,
Clanton, Ala.

...y Face ...iled by Pimples

...ured by lotions, ointments, ... and other local remedies, as ... can not possibly reach the ... of the trouble, which is in ... blood. Begin taking S.S.S. to- ... and write a complete history ... case to our chief medical ... who will give you special ... ctions, without charge. Write ... ve to Medical Director, 152 ... ff Laboratory, Atlanta, Ga.

...old With ... QUININE AND ... a Grippe

... Tablets ... ready for ... first sneeze. ... ...d—Cascara is best Tonic

...TS SELL IT

...STRACT CO.

... ...cept land as se- ... land. Often there ... affecting the title, ... buying land or ... stract of title be ... is cheaper than ...

... Reasonable Charges.

...LABAMA.

...ms, Agt.,

...ewing Machins ... ...pany, ...

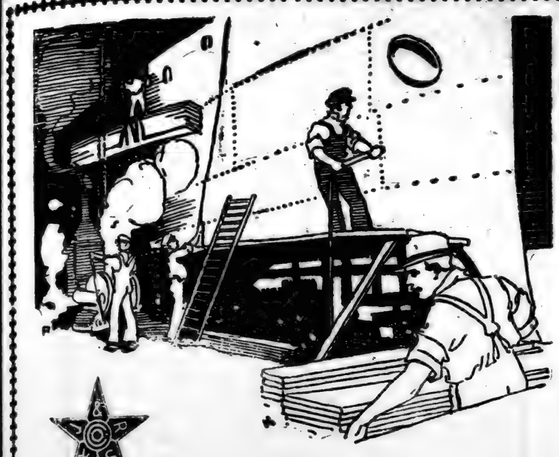

Star Brand Shoes

Are made for men, women, boys and girls—dress shoes, work shoes, and shoes for general wear.

If you are not already a shoe customer of ours, try a pair and see how much longer they last than the shoes that are made of fiber and glue.

Star Brand Shoes are Genuine Leather Shoes and they cost less per month.

"Star Brand Shoes are Better"

WE KEEP UP THE QUALITY;
WE KEEP DOWN THE PRICE.

Clanton Mercantile Company
"The Big Bargain Store"
CLANTON, ALA.

"LEAP OF DEATH" IS WILSON'S BIG THRILL

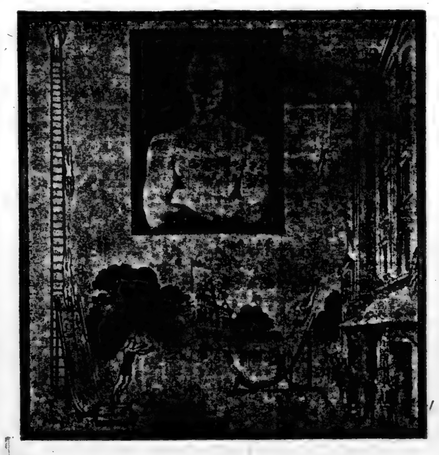

Daredevil Wilson will appear in his terrific "Leap of Death" at the Alabama State Fair, October 4 to 9, plunging head foremost from the top of a 72-foot ladder and landing on his chest on an inclined platform then shooting out into space, alighting on his feet an instant later.

Chilton Cafe

A. C. MARCUS, Proprietor.

I wish to announce to my friends that I have bought out the Chilton Cafe in Clanton, and I am going right on with the business giving to my patrons the best of service possible.

You are invited to come to see us when you are hungry.

A. C. MARCUS
CLANTON, ALA.

LODGES

MASONIC FRATERNITY

Clanton Lodge A. F. & A. M. meets First Saturday night in each month.

Clanton Chapter, R. A. M. meets Third Saturday night in each month.

Clanton Commandery Knights Templar meets Second and Fourth Tuesday nights in each month.

ODD FELLOWS

Clanton Lodge No. 304, I.O.O.F. meets Second and Fourth Saturday nights in each month.

Magnolia Encampment No. 75, I. O.O.F., meets the First Thursday night in each month.

RED MEN

Waxahatchie Tribe No. 9, I.O.R.M. meets Tuesday night of each week.

FOR SALE—One registered big bone Poland-China Male weighing 350 pounds. Anyone interested see or write R. M. Smith, Clanton, R. 4. He lives one-half mile south of Strasburg. R. M. SMITH. 9-16-3t-pd

C. REESE MULLINS MAKES GOOD

Just one year ago in order to get a General Agent's Contract for this section with the old line Conservative Life Insurance Company, he promised to write them $100,000.00 in one year and below is a list of the parties and the amounts written in this time.

C. Reese Mullins	$ 5,000.00
E. C. Powell	2,500.00
Dr. W. L. Parrish	5,000.00
John Childress	1,000.00
W. A. Honeycutt	1,000.00
Emmett Blankenship	1,000.00
Zed R. Mahan	5,000.00
John W. Henley	5,000.00
Clarence J. Henley	5,000.00
Fred L. Henley	5,000.00
William T. Nelson	5,000.00
Walter Maddox	2,000.00
Gilvey McKee	2,000.00
H. N. Mullins	4,000.00
John W. Guinn	3,000.00
Halcy H. Mullins	3,000.00
John R. Peak	3,000.00
Abb Atcherson	1,000.00
Thomas A. Wright	2,000.00
Dolphus Gentry	2,000.00
Ira Whitaker	1,000.00
J. F. C. Griggs	1,000.00
William A. Goss	2,000.00
Walter H Gillespie	5,000.00
J. P. Parrish	1,000.00
Enoch C. Davenport	2,000.00
Joseph T. Cox	5,000.00
Ethen L. Jones	1,000.00
Mary J. Jones	1,000.00
Joseph A. Jones	1,000.00
Tommie Lee Maddox	2,000.00
James Mullins	4,000.00
Thomas A. Jones	5,000.00
William H. Goodgame	3,000.00
G. C. Mims	2,000.00
J. W. Gore	2,000.00
J. P. Smith	1,000.00
R. C. Smith	1,000.00
Geo. W. Freeman	5,000.00
William M. Wyatt	2,000.00
Hosea F. Downs	7,000.00
J. C. Jones	2,000.00
Robert Lee Jones	1,000.00
Joseph L. Lansford	1,000.00
Roy Maddox	2,000.00
Joseph W. Teel	1,000.00
Luther J. Teel	1,000.00
Emmett E. Marler	3,000.00
Horace W. Davis	5,000.00
S. J. Reynolds	5,000.00
Dr. J. E. Gowan	5,000.00
Total	$142,000.00

Mr. Mullinss says he is not much of a life insurance agent, but it is the contract which he is selling that is doing the work. See him if you are needing insurance. His office is next to Upchurch Drug Co., Clanton, Ala.

Grocer Up Against It

"I have been up against it for the past three years suffering fram pain in my stomach and side until I was considering giving up my grocery business. Doctors and madicine did not hel me. I heard of Mayr's Wonderful Remedy through a friend in Buffalo. The first dose gave me more benefit than all the medicine I had taken before and am now feeling as well as ever in my life." It is a simple, harmless preparation that removes the catarrhal mucus from the intestinal tract and allays the inflamation which causes practically all stomach, liver and intestinal ailments, including appendicitis. One dose will convnce r mney refunded. Sold in Clanton by Alred Drug Co., and all good druggists everywhere. e

PROFESSIONAL CARDS

L. L. Saxon — Percy M. Pitts
SAXON & PITTS
Attorneys at Law
Johnson Bldg.,
CLANTON, - ALABAMA

F. B. COLLIER
Attorney-at-Law
Wilson Bldg.
CLANTON, ALA.

DR. T. M. DENNIS
Veterinarian,
CLANTON, ALA.
Peoples Telephone

GRADY REYNOLDS
Attorney at Law
County Treas. Office in Court House.
CLANTON, ALA.

CRUMPTON & WILSON
Dentist
Office in Wilson Building
Clanton, Ala.

J. B. ATKINSON
Attorney - at - Law
Wilson Building
Clanton, Ala.

LAWRENCE F. GERALD
Attorney-at-Law
Johnson Bldg.
CLANTON, ALA.

DR. V. J. GRAGG.
Special Attention Given to the Diseases of Women & Surgery
CLANTON, ALA.

A. C. SMITH
Attorneys At Law
General Practice
Clanton, - - - - - Alabama.

NOTICE

Friends, I am now located with Mr. J. M. Poole at Thorsby, Ala., and do first class horse shoeing and blacksmith work. I will appreciate your work. Respectfully,
9-16-2t-pd S.E. BOOCKHOLT.

Low-Cost Mileage—in Goodyear Tires for Small Cars

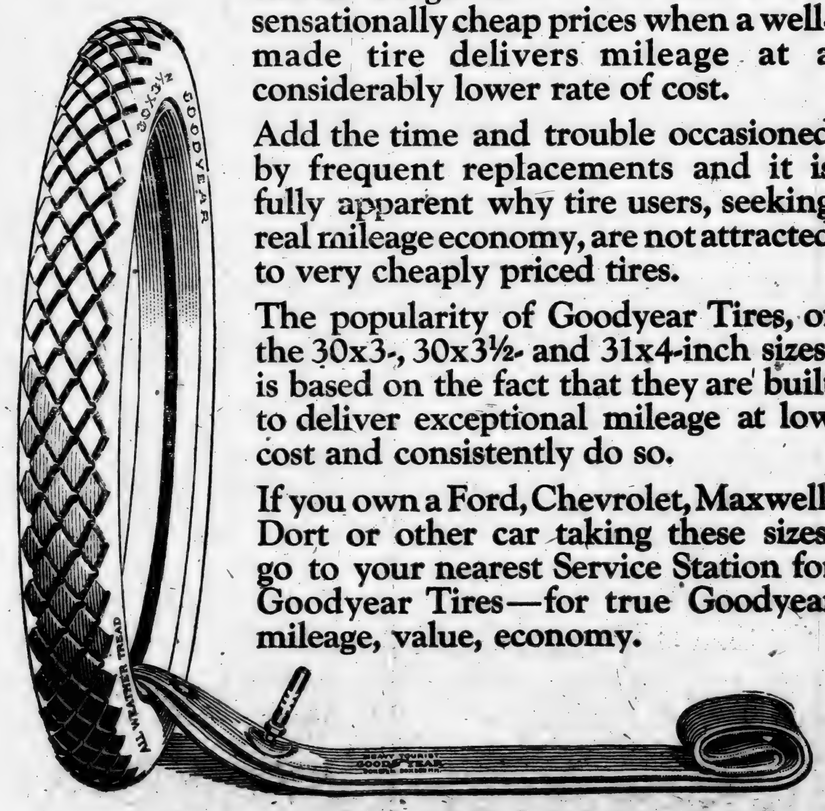

There is no economy in buying so-called bargains in tires offered at sensationally cheap prices when a well-made tire delivers mileage at a considerably lower rate of cost.

Add the time and trouble occasioned by frequent replacements and it is fully apparent why tire users, seeking real mileage economy, are not attracted to very cheaply priced tires.

The popularity of Goodyear Tires, of the 30x3-, 30x3½- and 31x4-inch sizes, is based on the fact that they are built to deliver exceptional mileage at low cost and consistently do so.

If you own a Ford, Chevrolet, Maxwell, Dort or other car taking these sizes, go to your nearest Service Station for Goodyear Tires—for true Goodyear mileage, value, economy.

30 x 3½ Goodyear Double-Cure Fabric, All-Weather Tread $23.50
30 x 3½ Goodyear Single-Cure Fabric, Anti-Skid Tread $21.50

Goodyear Heavy Tourist Tubes cost no more than the price you are asked to pay for tubes of less merit—why risk costly casings when such sure protection is available! 30 x 3½ size *in waterproof bag* $4.50

GOODYEAR

Chevrolet "Four-Ninety" Touring

$795 f. o. b. Flint, Mich.

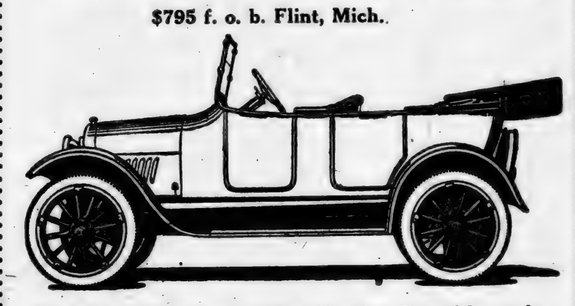

A fully equipped easy riding Touring Car with ample power for all transportation needs.

Chevrolet One-Ton Truck

$1325, F.O.B., FLINT, MICH.

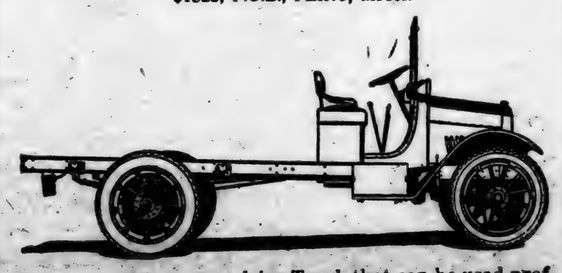

Here is a one-ton worm drive Truck that can be used profitably for all purposes where quick and economical delivery is vitally necessary.

We have these cars and trucks for sale now.

Downs Hardware Co.
CLANTON, ALA.

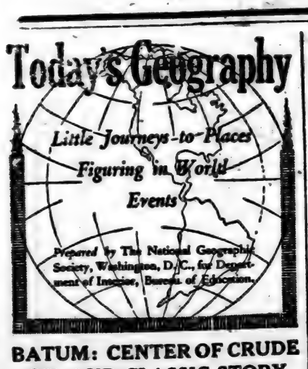

BATUM: CENTER OF CRUDE OIL AND CLASSIC STORY

Mingle an all-pervading odor or petroleum with the aroma of 1,000 years of history; picture the physical aspects of a Texas town of the gusher region, including puffing trains lumbering through the principal street amid a swarthy human content of Turk, Armenian, Georgian and Greek, and you get an idea of the incongruity of Batum.

Batum has grown like a mushroom within a generation because a pipe line poured precious oil through its Black sea port. It nestles at the foothills of a stream of history that parallels the pipe line and the 550-mile course of the railway to Baku, which links the Black sea to the Caspian, and passes such peaks of legend as the 18,000-foot Mt. Elburz, where Prometheus was bound to a rock as the vultures consumed his flesh.

From 1907 to 1911, inclusive, nearly one-fifth of the world's oil supply came from the Caucasus region, and in normal times Batum was credited with exporting more petroleum than any other port in the world. Batum won this boon by the natural advantage of a harbor ranked as one of the best in the world, despite the occasional storms that render its shelter treacherous.

The city came to its industrial own when it passed from Turkish dominion to Russian hands in 1878; but political troubles, even before the war bolts of 1914, affected its commerce. Before the World war a movement had been launched to boom Batum as a health resort. In that field it had some assets, despite its get-rich-quick anomalies and unkempt appearance, such as a climate where the foliage was thick in mid-winter, and its boulevards, shaded by palms, acacias and banana trees.

In 1903 Batum had an economic experience that affected it more deeply, perhaps, than political disturbances. It never recovered from the general strike of that year, which spread over the entire South Russia, and, in Batum, brought paralysis to business, suffering to citizens and palsy to progress.

Batum is built in a sort of amphitheater facing a beautiful bay. Wine was produced in the vineyards in its vicinity; and in the spring tons of strawberries were grown in the fields nearby. Both products were exported before the war. In those days automobiles, sewing machines, fireless cookers and writing materials passed its custom house on their way to the Caucasus or Persia.

WHAT'S IN SOME GEOGRAPHIC NAMES

Names of such women as Joan of Arc and Edith Cavell are written indelibly upon the hearts of people for all ages. Generous and well deserved tributes have been paid lastingly to others, but so much have their names become a part of our daily lives that many who frequently pronounce them are unmindful of their significance. Cities, rivers, provinces and islands bear the names of women of distinction.

Lady Franklin island, near Baffin island, in the arctic circle, is named for the wife of Sir John Franklin, the explorer who lost his life in first finding the Northwest passage through the great ice of the polar regions. There is perhaps no more beautiful story of untiring devotion and persistent effort than that of Lady Jane Franklin who, after the failure of many attempts, fitted out a ship which, though it brought back to her the definite proof of the loss of her husband's expedition, established his achievement of his object.

The picturesque stories of the little Indian princess Pocahontas always will hold a loved place in the hearts of American childhood. Counties in Iowa and West Virginia, villages in Bond county, Illinois, and Cape Girardeau county, Missouri, and in the Rocky mountains in Alberta, Canada, are named for her.

Queen Victoria's name is wrapped around the British empire from the capital of British Columbia, over the heart of Africa at Victoria Nyanza and Victoria falls, and beyond into the Queensland and Victoria in far-away Australia.

America, too, in its early days of colonization paid its tribute to the queens of the mother country and to the gracious ladies who braved the dangers of untried shores with their lords. Elizabeth, a cape in Maine, and Elizabeth City in Virginia, as well as the state itself, together with some 25 other places in the United States, bear the name of the clever, witty, versatile coquette, who took the dimension-torn England and whipped it into a place as a world power. Elizabeth Carteret, the charming wife of one of the aristocratic proprietors of New Jersey, shares with Queen Elizabeth some of the honors of the name. Elizabethtown, in North Carolina, and Elizabeth City, in New Jersey, are named for her.

The name of Clara Barton is perpetuated in Barton county, Kansas, and the wife of George Washington, who before her first marriage was Martha Dandridge, is honored in the town of Dandridge, Tenn.

Maryland and Virginia are fairly bespattered with the names of the queens and princesses of England, the state name of the former being taken from that of Queen Henrietta Maria, the wife of Charles I. Then, too, there are Annapolis, named for the wife of James I of England; and Anne Arundel and Caroline counties, in Maryland, called after the wives of two of the Calverts; Fluvanna county and the North Anna river in Virginia, named for Queen Anne; and Charlotte, Amelia and Caroline counties and Charlottesville, the home of the University of Virginia, all called for the wives and daughters of English kings.

Marietta, O., was named for the haughty, charming Antoinette. The Aleutian islands, off the coast of Alaska, when that territory was Russian, were known as Catherine archipelago, in honor of Catherine the Great. Ekaterinburg was named for the Russian Catherine who ruled Russia through her husband, Peter the Great.

VERA CRUZ: TRAVERSING A CONTINENT IN 75 MILES

"While fully aware of the high percentage of error most sweeping assertions contain, I nevertheless venture to claim that the country lying between the cities of Vera Cruz and Mexico City possesses more varied natural attractions than any other area of similar extent in the world."

This is the statement of Frank M. Chapman, in a communication to the National Geographic society concerning Vera Cruz, which figures so conspicuously in news dispatches from Mexico. Doctor Chapman continues:

"Be one student or tourist, there can be no question that one should enter Mexico from the gulf. A journey from the coast to the capital follows a natural succession of climatic zones as well as the sequence of early historic events.

"The day, indeed, should begin at sunrise, some hours before disembarking at Vera Cruz, with a hope that one may have the rare good fortune to see the first rays of the sun touch the summit of Mt. Orizaba, the first, as it will be among the most lasting, of one's impressions of Mexico. The shore is still some 30 miles distant, the mountain itself about 100 miles, and one is with difficulty convinced that the gleaming pink cloud high above the horizon is part of the still invisible earth beneath it. Doubtless the Aztecs were not familiar with this view of Mt. Orizaba, but from no other place is their name for it—Citlaltapetl (the Star Mountain)—so applicable.

"Time was when Vera Cruz was dreaded as a pest-hole, and trains at once took one from the steamer up the Sierras on the way to Mexico City, usually as far as Orizaba. Now, however, sanitary conditions and hotel accommodations have been so improved that one may stay here without danger or discomfort.

"In our journey from the gulf to the summit of the Sierras we pass through tropical, temperate and boreal zones—the Tierras Caliente, Templada and Fria of the native. Our actual journey, in passing from sea level to snowline, may be a matter of 75 miles, our change of altitude approximately three miles; but if we were to seek the Canadian zone not on mountain top but on the coast, it would be necessary for us to travel to Maine or Nova Scotia. In other words, a journey of some 1,500 miles would be required to reach conditions which are here distant but three altitudinal miles.

"It follows, then, that one can actually stand in a tropical jungle, where parrots, trogons, toucans, and other equatorial birds are calling from the liana-draped trees, and look upward to forests of pines and spruce, where crossbills, juncos, pine siskins, and evening grosbeaks are among the common permanent resident species.

"Later we may ascend the snows on Orizaba to discover at approximately what altitude the palms of the Tierra Caliente give way to the oaks of the Tierra Templada, to be in turn replaced by the spruce of the Tierra Fria."

QUACKS: ANCIENT AND MODERN

Do you regard cold cream as an ultra-modern palliative?

Or pure food and drug laws as a comparatively recent type of legislation?

Or the familiar "cure all" as an up-to-date quack device for the twentieth century credulous?

You are wrong, according to the statements contained in a communication to the National Geographic society from Dr. John A. Foote. A part of the communication states:

"Most people at some time or another use cold cream. It seems quite a modern luxury, indispensable alike to peer and peri, and adapted to many and varied uses. In fact, one traveler tells recently of having some of his cold cream eaten by a fat hungry valet in Germany. So we are inclined to regard it as a fairly modern product. And yet 'unguentum refrigerans' cold cream, has come down to us from Roman days. The first formula is attributed to Galen, who lived and wrote in the second century. What we use today is practically the same, though 'Dr.' Galen's original formula was imitated and 'improved' hundreds of times.

"Emperor Frederick II. of Sicily, in 1240 or 1241, published the first pure food and drugs act. He was about 700 years ahead of Dr. Wiley, for he specified strict regulations of the standard of drug purity, and provided for drug inspectors, and fined all offenders.

"The practice of medicine was also regulated. A physician was required to have a diploma from a university before he could study medicine; then he took a three-year course in the school of medicine and one year practice under a practicing physician. Special post graduate work in anatomy was required if he was to do surgery.

"All this was in the so-called 'dark ages.' Even the fees of physicians and pharmacists were strictly regulated by law and were in purchasing value about the same as the charges of the present day. Physicians were not allowed to own drug stores and drug adulterators were severely dealt with.

"Mithradatium was the name of the great antidote of Roman pharmacy. It had from 40 to 50 vegetable ingredients, few of which had any real medicinal value except opium, and these drugs were blended with honey.

"It remained for Nero's physician, Andromachus, to put the finishing touches to this wonderful compound. Andromachus added viper's flesh to the formula and called his new compound Theriaca. He wrote some verses dedicated to Nero, describing this medicine and claiming virtues for it which in our day would subject him to prosecution. Evidently he believed he had created in this one compound a veritable pharmaceutical monopoly.

"Galen, one of the fathers of medicine, went even further. He recommended it as a cure for all poisons, bites, headaches, vertigo, deafness, epilepsy, apoplexy, dimness of sight, loss of voice, asthma, coughs, spitting of blood, tightness of breath, colic, the iliac passion (appendicitis), jaundice, hardening of the spleen, stone, fevers, dropsy, leprosy, melancholy, all pestilences, etc. Nowadays he would probably have included coupon thumb, golf shoulder and movie eye.

"As Galen's writings dominated medical thought for over 1,500 years, it is not surprising that this advertisement made Mithradatium, or Theriaca, a valued remedy. Every physician of note for centuries afterward claimed some improvement on the original formula."

SAGHALIEN: A LONG TIME POLITICAL PERPLEXITY

The island of Saghalien, recently subject of diplomatic correspondence between the United States and Japan, has been a political perplexity both to Russia and Japan for many years. Soon after the Pilgrim Fathers landed on the east coast of North America, a Japanese feudal baron dispatched an agent to this far northern island of the group that swings south from Siberia, at the mouth of the Amur, to Formosa and Fukien on the China coast. Within twenty years after that the Russians had landed on Saghalien.

The Japanese subsequently made several trips of inspection but a small handful of Russian colonists remained and today the majority of the permanent inhabitants of Saghalien are Russian, while to the Japanese it is little more than a summer fishing resort.

In 1853 Russia sent an ambassador to Nagaski and a band of troops to Saghalien. While the ambassador conducted negotiations the troops built a fortress but, after repeated attempts, the boundary question was still unsettled.

By 1875 the sea-going Japanese gave up all rights in Saghalien to the Russians in return for full rights in the Kurile islands and this condition of affairs continued until the Treaty of Portsmouth which gave southern Saghalien, up to the fiftieth parallel, to Japan.

Japanese Saghalien has little agricultural land but has large forests of both deciduous and evergreen trees, amounting to more than 8,000,000 acres. Japanese paper mills are situated in Otomari and elsewhere and an effort is being made to develop the papermaking industry.

But it is on fishing that the majority of the Japanese inhabitants depend for a living. As soon as the summer season is over the fishermen migrate to the southern islands of Japan for the winter. Mauka, on the west coast of Saghalien, is the center of the crab fisheries and much of the crab flake consumed in the Far East comes from this little town. A post road connects Mauka with Toyohara, which is the capital of Karafuto, the name which the Japanese have given to the southern part of Saghalien.

Saghalien has less than sixty miles of railway and white, red or blue lines are painted across the windows of the cars to prevent the people from trying to stick their heads through the glass.

The average annual temperature of Saghalien is near the freezing point and if the Japanese are ever to colonize the island they will have to change their methods of dressing and building.

Karafuto has much coal and there is considerable gold, but in the past the Russian residents have largely confined their efforts to farming and the Japanese to fishing.

Saghalien has not been developed to any great extent, but what natural development has taken place, has been done more by the Russian exiles whose permanent homes were there than by the Japanese whose fishing camps and trading centers have dotted the shore line.

Highway Improvement

TEST GOOD ROAD MATERIALS

Much Detailed Technical Information Secured in Experiments By Public Roads Bureau.

It is believed that the bureau of public roads, United States department of agriculture, through its testing division has done more than any other single agency in developing the intelligent use of bitumens in road construction. For example, experiments conducted under service conditions by this bureau decided whether a soft stone could be used in bituminous macadam and bituminous concrete; whether rocks having a marked cleavage could be used to advantage in such construction; what quantities of bitumen give the best results when used as surface treatments on water-bound macadam and what kind of covering material and what quantities should be used in any case.

A large amount of detailed technical information valuable to highway engineers generally has been secured by the bureau in the course of its research and experimental work. The ability of the highway engineer to construct roads which would accommodate automobile traffic has, in no small degree, been the underlying reason that the automobile industry has developed to its present enormous proportions.

In 1916 the passage of the federal aid road act marked a new epoch in highway construction in the United States. The war then in progress emphasized the need of further developments in road building. The bureau

Bituminous Macadam Mixing Method.

has sought to keep well to the front in the solution of the new problems presented and is today conducting experiments and investigations of a fundamental character.

CARRYING PRODUCE TO CITY

Possibilities of Motortruck Only Touched as Yet—Improved Roads Will Assist.

About 20 per cent of motortrucks in the United States are owned by farmers, according to a well-informed motortruck official, but about 60 per cent of all the motortruck work is done in the country. It is announced that the expenditure in the United States for hard-surfaced highways during next year will be around $633,000,000 as compared with $125,000,000 during this year. The possibilities of the truck for carrying produce and supplies between farms and cities, is only touched as yet. The additional roads proposed will give added economy to motortruck transportation.

WORK GRADER OVER HIGHWAY

First Round Trip After Each Rain Should Be to Smooth Up Center and Remove Surplus.

The center of an earth road dries more quickly after a rain than do the sides. Therefore the first round trip over the road with a grader after each rain is on the center with the blade set at an angle that will move the surplus dirt ahead and out. This method smooths up the center first, where the traffic should travel and wishes to travel.

MUST USE PNEUMATIC TIRES

Norway Proposes Legislation to Prevent Damage to Improved Roads by Heavy Trucks.

Norway is the first country in the world to propose national legislation that will specify that motortrucks up to two tons capacity, must be equipped with pneumatic tires so as to prevent damage to roads and to cut down the excessive cost of highway repairs due to the use of solid tires.

Good Roads Fix Prices.

Roads in a large measure determine the character of agricultural activity, the markets its products may reach, which in turn fixes the prices of such products.

Plant Deserves Trial.

Biennial sweet clover is a pasture plant that deserves a trial in a small way on every farm.

Silage for Sheep.

Silage is rapidly coming to play an important part in the feeding of sheep.

Kill That Cold With HILL'S CASCARA BROMIDE QUININE

FOR Colds, Coughs AND La Grippe

Neglected Colds are Dangerous

Take no chances. Keep this standard remedy handy for the first sneeze.

Breaks up a cold in 24 hours—Relieves Grippe in 3 days—Excellent for Headache

Quinine in this form does not affect the head—Cascara is best Tonic Laxative—No Opiate in Hill's.

ALL DRUGGISTS SELL IT

Feelin' Mean?

Headache? Nausea? Dizziness? Biliousness? Constipation? Lazy and good for nothing most of the time? What you *need* is a shaking-up of your "innards" and a gingering-up all over. The thing that'll fix you up is:

Dr. THACHER'S LIVER And BLOOD SYRUP

An old doctor's prescription; in use for 68 years. Enlivens your *Liver*, purifies and enriches your *Blood*. Regulates your *Bowels* and is a fine family TONIC. Get a bottle from your drug store and you'll soon be

Feelin' Fine! 31

MADE HIS POSITION PLAIN

Visitor Bound to Notify Big-Game Hunter That He Would Not Accompany Him.

He was a big-game hunter and he had inserted an advertisement in a morning paper asking if any man would accompany him to central Africa to shoot lions, rhinos, hippos, etc., the said companion to bear half the cost of the expedition.

Late that night or, rather at two o'clock the next morning, his household was awakened by a violent ringing of the front-door bell and a man was admitted who, to put it mildly, appeared to have been wining.

"Look here," explained the visitor, "I read your 'vertisement this mornin' and I was bound to come to you."

"Well," queried the hunter, "it's a bit late to talk business, but will you accompany me?"

"'Company you?" retorted the visitor. "No, shir. I called to tell you I'd shee you hanged first."

In Proportion.

"Why, is this your full stock of wedding rings?" the young man asked in surprise. "Only half a dozen—not enough to permit of any choice at all. Odd, when you have a couple of hundred engagement rings there in the case."

"Not odd—experience," the jeweler replied. "It'll take all those diamonds to work off these plain bands."

Little boats must keep the shore, large ships may venture more.

ADMITTED HE WAS LOSER

Convivial Gentleman Preferred to Buy His Wine Rather Than Comply With Wife's Request.

Three men about town had a very good day at the races. Each vowed that he would go home and cheerfully obey the first request that his wife made him. A bottle of wine depended upon the result.

The following night they compared notes.

"My wife told me, as I slipped on the cat's saucer, to break all the china in the house, so I did," said No. 1.

"I happened accidentally to sit on the piano," said No. 2, and my wife suggested that I should utterly ruin it, so that instrument will be heard no more."

Then No. 3 spoke. "I went for the top step that was not there and fell full length," he explained, "and my wife remarked that she would be pleased to see me break my neck."

"And—?" queried his companions, breathlessly.

"Oh, I am paying."

Couldn't Help Themselves.

Billbord—Jokin' aside, this show was just made for the tired business man.

Krittix—I see. The only fellows who stay for the finish are the men who are too tired to get up and walk out.

A beggar is never out of his road.—French Proverb.

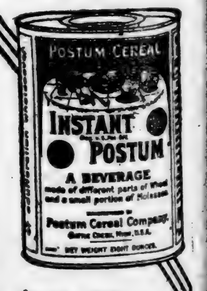

The cost is small
The benefit is great

Those who feel ill results from tea or coffee drinking soon profit by a change to

INSTANT POSTUM

Its pleasing flavor ease of preparation, healthfulness and practical economy commend this table beverage.

Sold in 50 and 100 cup tins. A purchase from your grocer soon proves "There's a Reason"

Made by Postum Cereal Co., Inc., Battle Creek, Mich.

The next time you buy calomel ask for Calotabs

The purified and refined calomel tablets that are nauseless, safe and sure.

Medicinal virtues retained and improved. Sold only in sealed packages. Price 35c.

FOR WOMEN

For over half a century DR. TUTT'S LIVER PILLS have been sold for the Liver.

Read the following from a woman of forty-eight: "I have used DR. TUTT'S PILLS for Bowel regulation many years. I am now convinced that they are also the best known regulator for other retarded female functions. I have told many of my friends and now none would be without them. A few days before, *and* you are all right."

Dr. Tutt's Liver Pills

HEADACHE?
FOR PROMPT RELIEF TAKE 2 TABLETS WITH WATER
ACCO
GENUINE ASPIRIN
TRADE MARK REGISTERED
DOES NOT INJURE THE HEART

Bad Stomach Sends Her to Bed for 10 Months

Eatonic Gets Her Up!

"Over a year ago," says Mrs. Do Williams, "I took to bed and for 1 months did not think I would liv Eatonic helped me so much I am no up and able to work. I recommend highly for stomach trouble."

Eatonic helps people to get well b taking up and carrying out the exce acidity and gases that put the stoma out of order. If you have indigestio burness, heartburn, belching, food r eating, or other stomach distress, tak an Eatonic after each meal. Big b costs only a trifle with your druggist guarantee.

AGENTS!

Your Opportunity! Act Quickly!

Sell Ventalite Shade Regulators for use with every window shade. Clear $1.50 per shade. Sell 10 to 25 daily. High class agents wanted in every community. Send $2, bills or Money Order, for sample fixture, literature and agent's proposition. Stock of 100 fixtures secures exclusive agency in any town up to 5,000 pop. Other cities according to size. Act now.

Ventalite Shade Regulator Co. 1009 Arcade Bldg. St. Louis, Mo.

IN USE FOR 50 YEARS

BABEE'S

The Quick and Sure Cure for MALARIA, CHILLS, FEVER AND LA GRIPPE

Is a Powerful Tonic and Appetizer

Will cure that tired feeling, pains in back and head. Contains no quinine

We Teach You Barber Trade. Pay tuitions guaranteed; income while learning weeks' course. We own shops. (White only) Jacksonville Barber Col., Jacksonville, F

Stitching-Fleeting Attachment; wor all mach. $2. Personal checks 10c ext "Lights," Box 137, Birmingham, A

Turnhout, Belgium, has a scho lacemaking which is attended b 500 children.

MURINE Night Morning Keep Your Eyes Clear and Healthy

M., BIRMINGHAM, NO. 32—19

...old With
...'s
QUINIINE
AND
La Grippe
...e Dangerous
...medy handy for the first sneeze.
... hours — Relieves
...ient for Headache
...e head—Cascara is best Tonic
...TS SELL IT

...Mean?
...zziness? Bilious-
...Lazy and good for
...ime? What you
...f your "innards"
...over. The thing

...CHER'S
... BLOOD
... UP
...ription; in use for
...ur *Liver*, purifies
...*lood*. Regulates
...he family TONIC.
...r drug store and

Fine! 31

OMITTED HE WAS LOSER

Convivial Gentleman Preferred to Buy His Wine Rather Than Comply With Wife's Request.

Three men about town had a very ...od day at the races. Each vowed ...at he would go home and cheerfully ...ey the first request that his wife ...ade him. A bottle of wine depended ...on the result.

The following night they compared ...tes.

"My wife told me, as I slipped on ...e cat's saucer, to break all the china ... the house, so I did," said No. 1.

"I happened accidentally to sit on ...e piano," said No. 2, and my wife ...ggested that I should utterly ruin it, ... that instrument will be heard no ...ore."

Then No. 3 spoke. "I went for the ...p step that was not there and fell ...ll length," he explained, "and my ...ife remarked that she would be ...ife remarked that she would be ...leased to see me break my neck."

"And—?" queried his companions, ...reathlessly.

"Oh, I am paying."

Couldn't Help Themselves.

Billbord—Jokin' aside, this show ...as just made for the tired business ...an.

Krittix—I see. The only fellows ...ho stay for the finish are the men ...ho are too tired to get up and walk ...ut.

A beggar is never out of his road.—French Proverb.

...el
...om tea or
...king soon
...change to
POSTUM
...lavor ease of
...healthfulness
...economy com-
...ble beverage.
...d 100 cup tins.
...om your grocer
...a Reason"
...Inc., Battle Creek, Mich.

The next time you buy calomel ask for
Calotabs
The purified and refined calomel tablets that are nauseless, safe and sure.
Medicinal virtues retained and improved. Sold only in sealed packages. Price 35c.

FOR WOMEN
For over half a century DR. TUTT'S LIVER PILLS have been sold for the Liver.
Read the following from a woman of forty-eight: "I have used DR. TUTT'S PILLS for Bowel regulation many years. I am now convinced that they are also the best known regulator for other retardations of female functions. I have told many of my friends and now none would be without them. A few days before, *and* you are all right."
Dr. Tutt's Liver Pills

HEADACHE?
FOR PROMPT RELIEF TAKE 2 TABLETS WITH WATER
ACCO
GENUINE ASPIRIN
TRADE MARK REGISTERED
DOES NOT INJURE THE HEART

Bad Stomach
Sends Her to Bed for 10 Months
Eatonic Gets Her Up!
"Over a year ago," says Mrs. Dora Williams, "I took to bed and for 10 months did not think I would live. Eatonic helped me so much I am now up and able to work. I recommend it highly for stomach trouble."
Eatonic helps people to get well by taking up and carrying out the excess acidity and gases that put the stomach out of order. If you have indigestion, sourness, heartburn, belching, food repeating, or other stomach distress, take an Eatonic after each meal. Big box costs only a trifle with your druggist's guarantee.

AGENTS!
Your Opportunity! Act Quickly!
Ventalite Shade Regulators for use with every window shade. Clear $1.50 per shade. Sell 10 to 25 daily. Each clear agents wanted in every community. Send $2, bills or Money Order, for sample fixture, literature and agent's proposition. Stock of 100 fixtures secures exclusive agency in any town up to 5,000 pop. Other cities according to size. Act now.
Ventalite Shade Regulator Co.
1000 Arcade Bldg. St. Louis, Mo.

IN USE FOR 30 YEARS
BABBEK
The Quick and Sure Cure for MALARIA, CHILLS, FEVER AND LA-GRIPPE
It's a Powerful Tonic and Appetizer that cure that tired feeling, pains in back, and head. Contains no quinine, tonic or habit-forming ingredient
We Teach You Barber Trade. Paying ...s guaranteed; income while learning; ...ar course. We own shops. (White only.) ...sonville Barber Col., Jacksonville, Fla.
...ishing-Picoting Attachment; works ...l mach. $2. Personal checks 15c extra. ..."Lights." Box 137, Birmingham, Ala.
...rnhout, Belgium, has a school ...lacemaking which is attended by ...children.

...M., BIRMINGHAM, NO. 88—1922.

THE DAIRY

CLEANLINESS IS BIG ASSET

Duty of Every Dairy Farmer to See That Output Is Wholesome—It Lessens Complaints.

Farmers who produce clean milk possess a business asset the value of which many do not fully appreciate. The public is better informed, by far, than it was a few years ago regarding the value of pure milk as a food. It knows more of the dangers of unclean milk. Therefore, as a business proposition as well as from a sense of duty, every farmer owning milk cows should see to it that the output is wholesome.

Clean milk benefits not only the consumer but the milk producer as well. Most producers of market milk have experienced the chagrin of having a shipment of milk refused or returned because it reached the market sour, tainted, or otherwise in poor condition. Although such milk may be used for feeding pigs, it usually is a complete loss to the producer, since the cost of transportation back to the farm usually exceeds its value.

Frequently, also, the producer depends on a certain market as an outlet for his milk and has no means for utilizing small quantities at uncertain intervals, even if he had it at the farm. Another important consideration is that unpleasant effect which the receipt of sour, tainted, or otherwise unsalable milk has upon the purchaser. Delivering milk of that kind usually results in the loss of the confidence of the dealer, or, if it is delivered directly to the consumer, the loss of customers.

Clean milk means fewer complaints, a better class of patrons, and a steady market for the product. Carelessly produced and improperly handled milk may be the means of spreading dis-

Milkers Should Exercise Greatest Care in Keeping Milk Clean.

ease. Every owner of a dairy herd should consider it his duty to himself and to the community to keep only healthy cows, supply them with wholesome feed, and keep them in clean, comfortable quarters. The milkers and all who handle milk should realize that they have in their charge a food which is easily contaminated and should take every reasonable precaution to keep it clean.

PREPARATIONS REPEL FLIES

Fish Oil Is Principal Ingredient in Several Mixtures Recommended for Stock.

While there are various preparations on the market designed to keep flies from cows or other live stock, the farmer can make a good fly repellent by using any of the following mixtures: Fish oil, 3 parts; kerosene, 1 part. Fish oil, 100 parts; oil of tar, 50 parts; crude carbolic acid, 1 part. Fish oil, 1½ pints; kerosene, 1½ pints; resin, 1½ pounds; laundry soap, 2 cakes. Mix thoroughly and add enough water to make 3 gallons. Fish oil, linseed oil, or kerosene, 1 pint; coal tar dip, 1 pint; laundry soap, 1¼ bar; hot water, 15 pints. Mix thoroughly so as to form an emulsion. The fish oil is the principal ingredient that repels the flies.

Either a brush or a hand-sprayer can be used to apply any of these mixtures. The sprayer will be more convenient. Applications will have to be made at frequent intervals to be effective.

GIVE BULL GOOD ATTENTION

Best Results Obtained by Firm Handling, but Never by Abuse—Must Have Exercise.

The bull must not be underfed when young nor kept overfat when matured. Better results are obtained by gentle but firm handling but never by abuse. Never allow him to get the upper hand at any time; he must not realize his enormous strength. Give him plenty of exercise it is a mistake to keep him confined. Do not trust a bull at any time. It is the "gentle" bull that does the damage.

LUMBER DEALERS LOSE THOUSANDS

FREIGHT CAR SHORTAGE AND SLUMP IN PRICES PROVED DAMAGING.

FIRST BALE BRINGS BONUS

Fleecy Staple Sold For 52 Cents A Pound—Anniston Merchants Also Give Bonus.

Lumber Dealers Lose Thousands.

Tuscaloosa. — Tuscaloosa lumbermen, who have been greatly hampered during the last six months for the lack of cars with which to move their products to market, are now experiencing some relief. Lumbermen in West Alabama have suffered greatly by the fall in the prices of lumber and were still further embarrassed by the fact that they could not get cars to ship what they had cut on their yards. The result is, thousands of dollars have been lost by lumbermen in this section.

• • • •

First Bale Brings Bonus.

Anniston.—The first bale of cotton of the 1920 season to be held in Anniston was brought in from the Choccolocco Valley by Albert D. Liggett. The cotton was sold at 52 cents a pound and the enterprising farmer was given a bonus of $97.50 by Anniston merchants, making his bale net him 20½ cents over the market price on the sale of his cotton, with the bonus as an additional reward.

• • • •

Support Pledged To Port.

Montgomery.—Permanent organization of the Alabama Waterways Association, with P. T. Shanks, of Selma, its first president, was perfected here following a convention attended by several hundred prominent men in civic and official life of the State. A vice-president from each congressional district also was chosen. As its first obligation the association is pledged to the development of the port of Mobile, through obtaining ratification of an amendment to the Alabama constitution, authorizing the state to lend its credit for the development of modern terminal and port facilities at that point, which will be voted upon November 2nd.

• • • •

Full Investigation Promised.

Mobile.—Postal officials at Washington have promised a full investigation of complaints made against the recently inaugurated railway mail service between Mobile and points on the eastern bay shore, according to advices received by Postmaster J. Blocker Thornton, of Mobile. The railway mail service was substituted for the boat service a few weeks ago, on account of the fact that the boats asked more money when the contract was to be renewed. Eastern shore residents and business houses in Mobile have complained that the railway service is not as satisfactory, as the mail must go to Bay Minette and then be carried through the country to the coast towns. This takes a much longer time for the mail to reach its destination, it is claimed.

• • • •

Corona Manager Killed.

Jasper.—L. M. Adler, general manager of the Corona Coal Company, was shot from ambush and killed between Patton and Patton Junction. Two deputy sheriffs named Sullivan and Coker, were struck by bullets at the same time and are believed to have been fatally wounded. According to reports to Sheriff Clark Guthrie, the automobile in which Mr. Adler and the deputies were riding was proceeding along the road when men concealed in some old houses suddenly opened fire upon them. Mr. Adler was shot through the temple and died almost instantly.

• • • •

Cotton Farmers Meet.

Hartselle.—A meeting of all cotton farmers of the county was held here September 18th, for the purpose of going over fully the permanent organization of the American Cotton Association. The county and beat organizations will be perfected. A large delegation of farmers is expected, and other business interests friendly to the association will also meet with them.

• • • •

Organization of Farmers Is Urged.

Montgomery.—Organization and cooperations between the growers with collective marketing, were urged as a means of stabilizing the price of peanuts in the face of falling prices and adverse exchange rates, by Senator Oscar W. Underwood in an address to the convention of the United Peanut Association of America meeting here.

• • • •

Governor Orders Out Troops.

Montgomery.—Six companies of the Alabama National Guard, approximately 550 officers and men, to be commanded by Brigadier General Robert A. Steiner, were ordered into service by Governor Kilby for strike duty in Walker and Jefferson counties, where bituminous coal miners have ben on strike for the past fifteen days. Remaining companies of the guard are ordered held in readiness for moving into the industrial district if the situation becomes such as to warrant it.

Gas Rate Case Heard.

Mobile.—The hearing on the petition of the Mobile Gas Company for an increase in the price of gas furnished Mobile consumers was held here before S. P. Gaillard, member of the Alabama Public Service Commission. Other members of the commission on account of work at Montgomery, were unable to be present at the hearing, but the testimony will be submitted to them and the petition acted upon by the entire commission. The company submitted figures tending to show that only in five months since early in 1917 has it cleared operating expenses and interest on its floating indebtedness. A petition signed by about 500 consumers protesting against the increase and asking that the company be required to improve the heating quality of the gas was filed.

• • • •

Fee System Desired.

Mobile.—A bill designed to restore the offices of tax collector and assessor of Mobile County to the fee system, has been introduced in the Alabama legislature by D. B. Cobbs, representative from Mobile. According to a bill passed at the last session these officials were put on salaries of $4,000 a year when the county failed to show a population of 100,000 in the recent census. The bill, which is said to have been designed for Montgomery County, it was not thought would affect Mobile, as it was believed that the population would go well over 100,000. The tax officials had a recount made at their own expense in the effort to prove to the census officials that several thousand people had been omitted.

• • • •

Tax Value Raised.

Anniston.—The first appeal by a property holder in Calhoun county from adjustment made by the county tax adjuster resulted in a higher valuation being placed upon the complainant's property. The adjuster had valued the farm at Weaver at $5,400. Bradley appealed to the county commissioners, claiming the adjuster's figure unfair. The commissioners investigated the case and raised the figure to $7,200 R. H. Hobbs, the county adjuster, stated that the utilities tax in the county has been advanced to $4,000,000(the property valuation being placed at $20,000,000 as against $18,500,000 last year. No appeals from decisions of the adjuster have been made previous to that Monday.

• • • •

White Man Lynched.

Montgomery. — Alto Windham, white, was lynched about three miles from Hartford, Ala., for remarks alleged to have been made by him to a young white married woman. The husband of the woman is said to have telephoned one Harry Collins to stop Windham. He did so, not knowing what was wanted with the man. On arrival at the home of Collins, a paty of men informed Collins of their intention, but Collins would not permit them to get possession of Windham until they had promised not to kill him, it is said. Relying on their promise, Collins surrendered Windham, who was afterwards lynched by the mob in a river swamp.

• • • •

100 Bales Burned.

Hartford.—The gin and warehouse of the Metcalf Company burned down here last night at 12 o'clock, destroying about 100 bales of cotton. A few bales were saved. Mr. Metcalf estimates the loss at about $40,000. The fire started in the gin and the warehouse across the street was also completely destroyed.

• • • •

Light Plant Is Sold.

Greensboro.—The Greensboro water and light properties were sold at public outcry and bought by Pat Kelly for $24,500. The water and light company was forced into receiver's hands about two years ago, when Judge Miller of the circuit court appointed W. E. W. Yerby receiver.

• • • •

Girls' College Congested.

Montevallo.—The Alabama Technical Institute and College for Women has opened with a large attendance. Every room in the dormitory was engaged weeks before the opening and many applicants could not be accommodated. The institution is sorely in need of more dormitories as well as other buildings. Plans are now being considered for the erection of a new library building during the year 1921. The present library quarters are entirely too small.

• • • •

New Station Asked.

Greenville.—At a meeting of the Greenville Commercial Club a resolution was adopted authorizing a petition be sent to the Alabama Public Service Commission requesting a new passenger station for Greenville, to be erected by the Louisville and Nashville Railroad Company.

• • • •

Road Bond Issue Will Be Decided.

Decatur.—Citizens of Morgan county will decide the fate of the proposed $450,000 good roads bond issue on Nov. 2. The Morgan County Board of Revenue called the election for the same date as the presidential election, in order to reduce the expense. Opportunity for the citizens to express themselves on the bond issue was requested by the Albany Chamber of Commerce in petitions filed several weeks ago. The petitions had several thousand signatures.

"ASPIRIN"

WARNING! Unless you see the name "Bayer" on tablets you are not getting genuine Aspirin prescribed by physicians for 20 years and proved safe by millions. Name "Bayer" has same meaning as 14 Karat on gold.

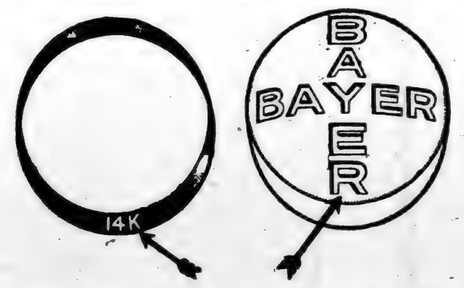

SAFETY FIRST! Accept only an "unbroken package" of genuine "Bayer Tablets of Aspirin," which contains proper directions for Headache, Earache, Toothache, Neuralgia, Colds, Rheumatism, Neuritis, Lumbago, and for pain generally. Strictly American!

Handy tin boxes of 12 tablets cost but a few cents—Larger packages.
Aspirin is the trade mark of Bayer Manufacture of Monoaceticacidester of Salicylicacid

Nearly Every House Has One.

"There's a bug in this house."
"What kind?"
"A golf bug."

WHY DRUGGISTS RECOMMEND SWAMP-ROOT

For many years druggists have watched with much interest the remarkable record maintained by Dr. Kilmer's Swamp-Root, the great kidney, liver and bladder medicine.

It is a physician's prescription.

Swamp-Root is a strengthening medicine. It helps the kidneys, liver and bladder do the work nature intended they should do.

Swamp-Root has stood the test of years. It is sold by all druggists on its merit and it should help you. No other kidney medicine has so many friends.

Be sure to get Swamp-Root and start treatment at once.

However, if you wish first to test this great preparation send ten cents to Dr. Kilmer & Co., Binghamton, N. Y., for a sample bottle. When writing be sure and mention this paper.—Adv.

Save Time.

"A man ought not to kiss and tell."

"Still, some summer girls don't mind if you tell a few other nice fellows who are coming down."

Prices of some articles of food in Syria have increased 500 per cent since the war began.

Important to Mothers

Examine carefully every bottle of CASTORIA, that famous old remedy for infants and children, and see that it

Bears the Signature of *Chas. H. Fletcher*.

In Use for Over 30 Years.
Children Cry for Fletcher's Castoria

When there is work to be done the buzz saw is always ready to take a hand.

"Cold in the Head"

is an acute attack of Nasal Catarrh. Those subject to frequent "colds in the head" will find that the use of HALL'S CATARRH MEDICINE will build up the System, cleanse the Blood and render them less liable to colds. Repeated attacks of Acute Catarrh may lead to Chronic Catarrh.

HALL'S CATARRH MEDICINE is taken internally and acts through the Blood on the Mucous Surfaces of the System, thus reducing the inflammation and restoring normal conditions.

All Druggists. Circulars free.
F. J. Cheney & Co., Toledo, Ohio.

First, After a Fashion.

She—Are you quite sure I am the first girl you ever loved?

He—Yes, you are the very first—on my second hundred.

WINTERSMITH'S CHILL TONIC

Sold for 50 years for Malaria and as a General Tonic. Helps build you up.

If Not Sold by Your Druggist, Write ARTHUR PETER & CO., Louisville, Ky.

SOMETHING JOB NEVER DID

Possibly an Experience Like Mr. Brown's Would Have Shattered His Reputation for Patience.

Filled with pride, Mr. and Mrs. Brown started out for a drive in their new motorcar. Mrs. Brown was hoping the neighbors were watching, but her husband was too busy steering to hope about anything.

Alack! Before they reached the end of the road the car stopped, and stayed that way with a mule-like persistency. Mr. Brown tried every lever and handle in turn. Then he got down from his seat and began to investigate.

Presently he lay down and crawled underneath the car until only his number nines were left visible. In a few moments the car gave a sudden jolt and then stopped, and a terrible flow of language, more forcible than polite, became audible.

"Oh, John," exclaimed the wife, in horrified tones, "don't swear so! Have patience, like Job did."

"Job," shrieked Mr. Brown, in a stifled voice. "Job would have sworn, too, if he'd been underneath this beastly car with his mustache caught in a cogwheel."

Untipped.

Waiter—Beg pardon, sir, your check does not include the waiter!

Patron—I don't suppose it does. I didn't eat one.—Baltimore News.

HOLY CITY AS IT IS TODAY

Redeemed but Waiting to Be Clothed in Raiment That Is but Her Just Due.

It is well, as we leave the gentle allurement of flowers in the Garden of Gethsemane and turn toward the city, that our hearts have first been filled with serene joy, writes William D. McCracken in Asia magazine. We regard the fearfully tried city with something of the compassion that the Master felt for it. Seventeen times destroyed—bitterly hated—anxiously sought—how desperate a history since Nebuchadnezzar captured it more than twenty-five centuries ago. And only the other day, it seems, at Christmas time in 1917, Jerusalem was captured again, this time by its friends, the British after an agreement with the Turks that the city itself should not be bombarded. There was some fighting on the Mount of Olives, and reconnoitering airplanes dropped a bomb or two in and about the Garden of Gethsemane. But Jerusalem had been captured for the last time, and the last offensive was devoid of evil.

Redeemed today, but in her nakedness, Jerusalem waits to be clothed. She has as yet no grace, no covering for her ugly wounds. Some day her sides will glisten with the brightness of a heavenly radiance; she will be washed and anointed like a bride waiting for the bridegroom.

Comes already sweetened
Its own sugar is developed in the baking. It solves your sugar problem among ready-to-eat cereals.
Grape-Nuts
Order a package from the grocer.
Its flavor appeals and there is no waste.

Made by
Postum Cereal Co. Inc. Battle Creek, Mich.

THE ALEX RICE STORE

MONTGOMERY, ALA.

Announces Formal Opening of Many New Departments

Monday, Tuesday and Wednesday

October 4th, 5th, and 6th

Remember the Dates and Prepare to Attend.

Look for Detailed Announcement to be made in this Paper Next Week.

ALEX RICE

CLOTHES

For Men, Women, Boys, Girls and Infants.

SOCIETY

Mrs. R. E. LUCKIE, Editor.

Polly Anna Club Meets.

Mrs. Barney Roberts delightfully entertained the members of the Polly Anna Club Wednesday afternoon at her home. Bright summer flowers were used advantageously throughout the apartments. The evening was spent in doing fancy works of different kinds, after which a delicious salad plate was served to about fifteen guests.

Miss Kathleen Mullins Hostess

One of the most delightful affairs of the summer was a dinner party given Monday evening, at the home of her parents, Mr. and Mrs. W. I. Mullins, when Miss Kathleen Mullins celebrated her twentieth birthday.

The home was never more attractive. On entering the dining room a scene of unsurpassed beauty greeted the guests. The table so artistically decorated in nasturtiums and maiden hair ferns was perfct in every detail, the color motif being carried out also in mints in minute yellow baskets tied with yellow ribbon marking the place cards of eight guests. A delicious five-course dinner was served. Those enjoying this hospitality were Misses Leona Pipes, Roberta Curry, Mary Sue Mullins, Maud Mullins, Alice Stanfield, Messrs George Walker and John DeRamus.

Fan Tan was the diversion of the evening, while music was rendered on the Edison throughout the evening. The hostess was assisted by Mrs. R. E. Luckie and Mrs. Watts Moore.

The E. C. Maye S. S. Class will hold their regular monthly social and business meeting with Mrs. Simpson on Friday at 3 o'clock.

Prof. Clarke was a visitor to Birmingham last week.

Womans Missionary Meets

A business session of the Womens Misionary Union of the Methodist Church was held Monday afternoon at the home of Mrs. J. C. Jones. An interesting feature of the evening was a hose shower for Vashti. The social service pragramme was most enjoyable, being in charge of Mrs. Fox. All circles reported actively and good reports made. An ice course was served to a large attendance.

One of the most enjoyable social events of the past week was a spend the day party given by Mrs. R. E. Luckie on last Wednesday.

The entire apartments were made bright by pretty vases of nasturtiums and pot plants.

At the noon hour a lovely dinner was enjoyed. The central table decorations also were nasturtiums.

In the afternoon bridge was enjoyed when an ice course was served to Mrs. McSwain, Mrs. Macy Jones, Mrs. Simpson, Mrs. Moore, Miss Kathleen Mullins, Miss Roberta Curry and Miss Leona Pipes.

Mr. and Mrs. H. T. Pipes have returned home after a two-weeks stay in Kentucky and Virginia.

Miss Kathleen Mullins left Monday for Shorters College in Rome, Ga., where she will resume her school duties.

Miss Sallie Johnson left Sunday for Birmingham and will be a student of the Lula Compton Seminary.

Mr. and Mrs. Arthur Chestnut of Birmingham motored down for the week end with friends and relatives.

Mrs. Hugh Jones has returned home from a visit to Atlanta and Montgomery.

Mr. Grady Reynolds made a business trip to Montgomery during the past week.

SERVICES AT FRIENDSHIP

Next Sunday and Sunday night is the time for regular preaching services at Friendship Church, near here. Rev. W. P. Lowery, the pastor, will preach, and all who can are urged to attend.

At 10 o'clock Sunday morning baptising will be held at the church pool on the highway near the church.

Prayer services are held at this place every Sunday night, and there are always good crowds in attendance. At the service last Sunday night it was decided that a Sunday School be organized before preaching begins next Sunday night. So everybody interested in this movement are asked to be present.

Mr. Jim Rasberry spent the week end in Birmingham.

YOU certainly want to save money, and you would like to have better bakings. Then use Calumet. It's the biggest thing you can do to improve the quality of your bakings—and lower baking costs.

Calumet is made in the largest, most sanitary Baking Powder Factories in the World. No Baking Powder is made under better conditions—none can be better in quality.

It contains only such ingredients as have been officially endorsed by the U. S. Pure Food Authorities. An absolute guaranteethat it is pure.

It received highest Awards, World's Pure Food Exposition, Chicago — Paris Exposition, Paris, France—positive proof of its superior merit.

It is used by more housewives and domestic scientists than any other brand.

It is sold at a moderate price. All you have to do is to compare costs to determine how much you can save by buying Calumet.

Gluten is the muscle building part of flour which is of great importance. To be sure you get it in your bakings use plain flour and good baking powder, (not self-rising flour).

Calumet Cream Cake Recipe

—2 cups pastry flour, 2 level teaspoons Calumet Baking Powder, ½ cup butter, 1½ cups granulated sugar, Yolks of 3 eggs, ¾ cup cold water, Whites of 3 eggs, 1 teaspoon orange extract. Then mix in the regular way.

FOR HEADACHE, LIVER TROUBLE

Black-Draught Is The Best Medicine This Lady Ever Used. Says It Is Only Medicine She Gives Her Children.

Cherry Village, Ark.—In telling of her experience with Thedford's Black-Draught, Mrs. Lottie Ellis, R. F. D. No. 1, this place, said: "I used Black-Draught as a laxative, also for headache, torpid liver and indigestion. It is the best liver medicine I have ever used and is the only medicine I give my children.

"I feel like it has saved me a lot in doctors' bills, for when the children complain of feeling bad or have a cold, I just give them a good dose of Black-Draught and they soon get all right. It certainly cleans the liver and clears up the skin and they are soon out, well again. I wouldn't be without it for anything."

Seventy years of successful use has made Thedford's Black-Draught a standard, household remedy. Every member, of every family, needs, at times, the benefit that Black-Draught gives in helping to cleanse the system and to prevent or relieve the troubles that come from constipation, indigestion, and a lazy liver.

To keep well, your stomach, liver and bowels must be in good working order. To help keep them that way, take occasional doses of Thedford's Black-Draught. Thousands of homes are never without it.

For sale by all druggists.

The genuine has the name, Thedford's, on the label. Insist on getting what you ask for. E 86

NEW SALEM

Dear Editor:

Please allow me space to say a few words.

Health here is good at present. Cotton picking is all the go.

We organized a Sunday School last Sunday with 44 enrolled. Hope that more will take interest in the work.

Mr. Jim Williams and family visited at Henry Cox's Sunday.

Mr. H. E. Robinson and family spent Sunday at Fairview.

Quite a crowd from here attended the singing at Liberty Hill Sunday and reported a nice time.

Mr. Leonard Bussey from Talladega spent Saturday night and Sunday with his parents, Mr. and Mrs. Bussey.

There will be singing here Sunday afternoon, beginning at 2 o'clock. Everybody is invited to come and spend the afternoon in singing praises to God.

Sunday School Sunday Morning at 10 o'clock.

Dr. Will S. Wilson of Fairfield was a visitor to Clanton on last Sunday. Dr. Wilson is now in charge of the Dental Department of the hospital of the T. C. I. Co., at Fairfield.

Rub-My-Tism is a great pain killer. It relieves pain and soreness caused by Rheumatism, Neuralgia, Sprains etc.

A PROCLAMATION

STATE OF ALABAMA

EXECUTIVE DEPARTMENT.

WHEREAS, The Legislature of Alabama, at its regular session in the year 1919, ordered an election by the qualified electors of the State of Alabama upon a certain proposed amendment to the Constitution of Alabama, which is herein set forth, to be held on the proclamation of the Governor, and,

WHEREAS, Notice of such election, together with the proposed amendment is required by law to be given by proclamation of the Governor;

NOW, THEREFORE, I, Thomas E. Kilby, Governor of the State of Alabama, do hereby give notice, direct and proclaim that at the general election in November, 1920, an election will be held for the vote of the qualified electors of the State of Alabama, in the manner, form and places required by law, upon the following amendment to the /Constitution of Alabama, viz: The Legislature shall have the power to authorize the counties of Alabama which have or which shall have taxable property in such counties of one hundred millions of dollars annually, or more, according to the assessments by such counties for the year 1918, A. D., or according to any assessment hereafter made, to acquire, construct, purchase, own, lease, maintain, use, control and operate highways, railroads, by any kind of motive power conveyance or appliance; freight stations; passenger stations; wharves; piers; docks; warehouses; grain elevators; storage tanks; team trucks and all other facilities and structures appurtenant thereto, for the purpose of receiving, carrying, delivering, reducing in bulk, storing or preparing for shipment of goods, wares and merchandise or passengers over such railroads or in or through such terminal facilities, in aid of intrastate, interstate or foreign commerce; including the dredging, on both banks of the approaches to the water terminals.

Section 2. The Legislature shall have the power to authorize and empower such counties to issue bonds, lend their credit, grant public money, or other thing of value in aid of the internal improvement as described in Section 1 hereof.

Section 3. The Legislature shall have the power to authorize such counties to levy and collect a special tax not exceeding twenty cents on each one hundred dollars of taxable property in such counties, in addition to the maximum rate of taxation prescribed in the Constituton of Alabama. The funds thus raised are specifically reserved to be applied only to the creation and support of the internal improvement herein and hereby authorized.

Section 4. That all such counties shall have the right, power and authority to acquire, construct, purchase, own, lease, maintain, use, control and operate highways, railroads—by any kind of motive power conveyance or appliance; freight stations; passenger stations; wharves; piers; docks; warehouses; grain elevators; storage tanks; team trucks, and all other facilities and structures appurtenant thereto, for the purpose of receiving, carrying, delivering, reducing in bulk, storing or preparing for shipment of goods, wares and merchandise and passengers over such railroads or in or through such terminal facilites, within, across or through its own territory or the territory of adjacent counties.

Section 5. That any enactments of the Legislature of Alabama contingent upon the ratification of this amendment to the Constitution of Alabama by the qualified voters of the State, shall be validated and become a force and effect immediately this amendment is so ratified.

Section 6. All such counties of Alabama are hereby authorized and empowered to increase the limit of county indebtedness from 3½ to 4½ per cent of such taxable property.

IN WITNESS WHEREOF, I have hereunto set my hand and caused the Great Seal of the State to be affixed at the Capitol in the City of Montgomery, on this the 27th day of August, One Thousand Nine Hundred and Twenty.

THOS. E. KILBY,
(Seal) Governor.

By the Governor:
WM. P. COBB,
Secretary of State.

666 has more imitations than any other Chill and Fever Tonic on the market, but no one wants imitations. They are dangerous things in the medicine line.—Adv. 8-19-10t

DRECO

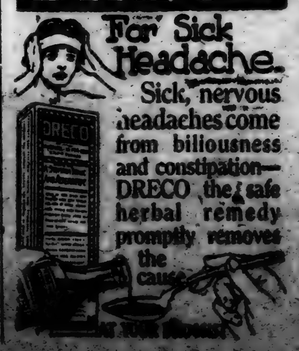

For Sick Headache.

Sick, nervous headaches come from biliousness and constipation—DRECO the safe herbal remedy promptly removes the cause.

Will you do this?

— at our store

Ask for your favorite kind of music—instrumental or vocal. Seat yourself with your back to the New Edison. Close your eyes. In short, let us give you Mr. Edison's

Realism Test

This makes an actual musical experience out of a demonstration of the New Edison. It brings back your previous musical experiences. You compare the present experience with your musical memories, and determine how listening to the New Edison compares with listening to the living artist.

Let us tell you, at the same time, about our Budget Plan—a "better business" way of paying for your New Edison. (Note: the New Edison has advanced in price less than 15% since 1914. This includes War Tax.)

UPCHURCH DRUG COMPANY
Clanton, Ala.

Red Cedar Shingles

We received a car of Red Cedar Shingles this week. See us before you buy.

Jones Hardware Company

Brick, Lime and Cement.

GOODYEAR TIRES AND TUBES

When That Tire Blows Out

Call us and we will deliver you a Tube or Tire anywhere within 10 miles at the same price as you pay at our garage.

Lawrence Garage

Clanton, Ala.

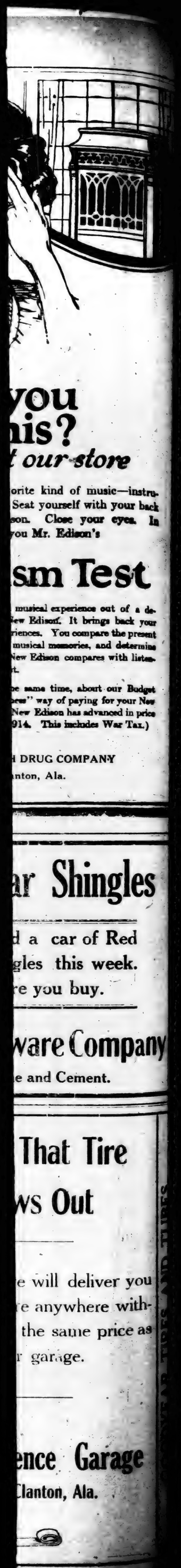
you
his?
our store
orite kind of music—instru-
Seat yourself with your back
son. Close your eyes. In
you Mr. Edison's
sm Test
musical experience out of a de-
New Edison. It brings back your
riences. You compare the present
musical memories, and determine
New Edison compares with listen-
t.
e same time, about our Budget
ew" way of paying for your New
New Edison has advanced in price
914. This includes War Tax.)
H DRUG COMPANY
nton, Ala.
ar Shingles
d a car of Red
gles this week.
e you buy.
ware Company
e and Cement.
That Tire
ws Out
e will deliver you
e anywhere with-
the same price as
r garage.
ence Garage
Clanton, Ala.

THE UNION-BANNER

VOL. IX. CLANTON, ALA., SEPT. 30, 1920. NUMBER 27.

SOME THINGS ABOUT SENATORIAL FIGHT

Clanton, Ala., Sept. 28, 1920.

Editor Union-Banner:

Several have asked me to speak in this county before the election, and I am anxious to make as many speeches as I can, but I am a candidate for U. S. Senator against Senator Underwood, and nearly all my time is taken up in other parts of the State. However, I will be in my office some between now and the election and shall be glad to have any voter who will to come in and talk with me. I will also make as many speeches in this county as I can.

I have just returned from north Alabama, where I have been speaking mostly in Democratic counties. I have been having large crowds at speakings and the people seem to be interested everywhere I go. I believe that 90 per cent of the Democrats are opposed to the League of Nations. I find the people everywhre opposd to this country being tied up with Europe, and being obligated to send our boys back to Europe to fight the battles of those whom we are not really interested in. I have heard every Democratic speech that I could since the campaign opened and about all I can get out of what the leading Democrats want is to help Europe. I think it is time for the American people to think about the needs of America.

The speculators boldly took away a cotton crop from us in 1914, and from all appearances now it seems that the same thing is likely to be done this year. It seems to me that when conditions are such that a few cotton seed oil crushers can meet in Montgomery and fix the price of cotton seed, as was done a few days ago, and when the price of sugar can be raised from 12 1-2 cents to 25 cents in one night, as was done some time ago, that it is time for our government officials to give us more than a moment of their time in this country.

I believe the Democratic party has completely forgotten this country. It seems to me that President Wilson has no thought of America for the last twelve months. Since the war was over he has given his entire thought to Europe and if the League of Nations is adopted it means to mortgage every boy in this country, as well as every dollar we have, to foreign power, and the mortgage can be foreclosed at any time the members of the League want it closed.

I think this country has done enough for Europe, but she is not satisfied, so I say, let her strew her own ingratitude, for we have our own difficulties to look after. I am for AMERICA FIRST and stand for America's boys, for I would not give one American boy for the whole of Europe.

We have gotten along splendidly without a League since our independence was won. In fact, we have boasted that our people have more liberties than any other nation in the world and this is because we are free and independent.

It has been the law of our land for 144 years that we could not declare war on any other country without the consent of our Congress and Senate, but now President Wilson has forgotten our people and wants to transfer the power of declaring war to the League of Nations, where there will be 32 votes, and a majority of them negroes. England has six votes and the U. S. has one. (I think it would be well for our people to remember how England treated us when we were a colony of her, and to consider what she would do for us again if she had a chance). Just think of such nations as Liberia, with population of 2,000,000 and all of the dark and mixed race, and 98 per cent of them total illiterates; also South Africa having a population of 5,000,000 and most of them negroes, and each of these countries have the same vote that the U. S. has, and we have a population of 110,000,000 and a large majority of whites.

It seems to me that President Wilson is willing to sacrifice America just to get to be president of the League of Nations, so that he can preside over the destinies of the entire world. But from the way people talk I do not think that he will get to do this, for Senator Harding says that if he is elected he will stay out of the Legaue, and Governor Cox says if he is elected that he will go in, and even the Democratic papers admit that they think Senator Harding will be our next President. So I hope that we will never have a League of Nations but that America will still be free to act in all matters as she has been since her government was established, and I am going to ask that we remember what George Washington said: "Stay out of the Entangling Alliances of Europe."

In conclusion, I want to say that I am making the best fight I can for U. S. Senator. I expect to meet as many people as I can between now and the election. I have sent out over 20,000 pieces of literature and have spoken in fifteen counties. I will go to the southern part of the State the 11th of October and will speak in several counties before I return.

I hope the people of Chilton will roll up the largest majority for the Republican party that they have ever given it. I hope all the ladies will register and vote, for now it is a law, whether they want it or not, and I hope they will exercise the right of suffrage in such a manner as to prove that they are not going to vote just as their husbands do but that they will vote their convictions. And if this is done, they will revolutionize politics in Alabama.

Remember that this county has a chance to help elect a U. S. Congressman. Judge A. P. Longshore is a candidate and it seems that the Seventh District has a good chance to send a Republican Congressman. If we could send two Republican Congressmen to the U. S. Congress in Washington this year it would put Alabama on the map and attract the attention of the powers at Washington, and we would get something from our national government.

Let's lay down our prejudice and vote our convictions. If we do this Harding will carry Alabama and we will send Judge Longshore to Congress from this District.

Yours very truly,
L. H. REYNOLDS.

SANDERS CHILD DEAD

The only son of Mr. and Mrs. Charlie Sanders died at the family home in Sylacauga, on September 25th. Burial was at Tallashee Cemetery, the funeral being conducted by the Rev. Traywick.

REYNOLDS TO SPEAK AT PLANTERSVILLE

Judge L. H. Reynolds, Republican candidate for United States Senator, will speakk at Plantersville on Friday, October 1st, at 7 o'clock, p.m.

Miss Bettie Mullins and mother left Wednesday for a weeks visit to relatives in Birmingham.

The responsibility and handling of a bank account in youth is worth more to the future independence, economic welfare, of your child than nine-tenths of the other training he receives.

IT IS WORTH THE WHILE TO THE FUTURE OF YOUR CHILD that you start an account for him at this very period of life—NOW.

We welcome such accounts and solicit this patronage.

LARGEST-OLDEST-STRONGEST BANK IN CHILTON COUNTY

The Peoples Savings Bank

THE BANK WHERE YOU FEEL AT HOME

Singer Sewing Machines

Clanton now has a Sewing Machine Store with a complete stock of Machines ranging in price from $25.00 to $105.00. Several slightly used Singer Machines at a Discount. Old machines taken in exchange.

C. REESE MULLINS

Next Door to Upchurch Drug Company.

CLANTON, ALA.

World's Funniest Men To Amuse Fair Crowds

The famous Marco Twins, the funniest men on earth, have been billed to amuse the crowds at the Alabama State Fair October 4 to 9. They have an absolutely unrivalled record as the supreme laugh creators of the universe. This act has been the distinct comedy feature on America's greatest fair programs, and oh, how they make you scream!

SHOULTS

A large congregation enjoyed the good sermon at Pleasant Grove last Saturday and Sunday. Rev. J. D. Martin was called to serve the church again next year.

Miss Myrtle McAfee proved a most charming hostess last Saturday evening at a birthday party at the home of her parents, Mr. and Mrs. J. R. McAfee. Many interesting games were played. When all seemed tired delicious cake was served by the hostess to a great number of friends. Miss Myrtle received many nice presents.

Mr. James Beadford and family from Lawley spent Saturday night with Mr. and Mrs. W. P. Hicks. Mrs. Bedford is remembered as Miss Gertrude Head, a cousin of Mrs. Hicks.

Mr. W. G. Atkinson, Misses Eva, Ester and Estell Atkinson, and Miss Grace Gothard, from Jemison motored over here to preaching Sunday and after preaching service, spent the remainder of the day with Mrs. John Lawrence, sister of Mr. Atkinson.

Mr. Alsie Maness, who is attending high school at Centerville, was at home Saturday and Sunday.

Mrs. Mattie Maness has for her guests this week her cousin and her niece from Georgia.

Mr. Howard Oden has about completed his new dwelling house.

Mr. Grover Merchant and family from Tabernacle attended preaching service at Pleasant Grove last Sunday.

The death angel came to the home of Mr. and Mrs. Calhoun Garner on last Monday night and carried away the life of their baby girl, a little over a year old. She had been sick only a few days.

Also on Sunday night last, Miss Callie Lawrence died at the home of her grand mother, Mrs. Eugene McGee. She is daughter of Mr. Rase Lawrence, and has been living with her grand mother since her own mother died several years ago. She was a very bright and intelligent girl. She leaves a father, three sisters and many relatives and friends to mourn her loss.

ADMINISTRATOR'S NOTICE

The State of Alabama,
Chilton County.

Circuit Court, in Equity—Estate of Kenneth Langston, Deceased.

This day J. M. Langston, administrator of the estate of Kenneth Langston, deceased, came and filed in Court his account, and vouchers for a final settlement of said estate; and the 3rd day of November, 1920 having been set and appointed by the court for the examining, auditing, stating and hearing of the same, notice is hereby given to all parties interested to appear on said day and contest same, if they think proper.

This the 29th day of Sept., 1920.

W. D. [illegible]
Register.

H. C. WILLIAMS LEAVES FOR BAPTIST SEMINARY

The following item is taken from the Tuscaloosa News, of Monday, the 13th of September, and will be of interest to the many friends of Rev. Williams in Clanton and in Chilton County.

"Rev. H. G. Williams, for the past year one of the Assistant Pastors of the First Baptist Church, left for his mother's home in Clanton this morning. After a week's visit there he will go to Louisville, Ky., where he will enter the Southern Baptist Theological Seminary for a three-years course of study.

"Tuscaloosa yields this consecrated young pastor with genuine regret, and he will be sorely missed from the circles of the First Baptist Church where he has done a noble work. During the brief year of his connection with the church the contributions of the people amounted to an average of $500 per Sunday, and an addition of 182 members for the whole period. His untiring efforts had much to do with this remarkable record, according to the statement of Pastor Dawson, and others who are in position to know the facts."

Rev. Williams, better known as Greeley, is another product of Chilton County to whom we point with much pride. He started out in the ministry here some years ago just a lad, determined to preach the Gospel as called upon to do by the Divine Spirit. We remember well when he was a student at the public school in Clanton, he took particular delight in preaching sermons to his fellow students as they assembled in the yard every morning before "books". Greeley would secure Prof. Monroe's Bible, take his stand on the upper front porch of the old school building, adopt some suitable text, and shout forth and earnest and heartfelt appeal to his companions admonishing them to strive to live and to walk in the straight and narrow path.

Rev. Williams has already finished his course at Howard College and now goes to the Seminary to put on the finishing touch. We with him success, and long to see him through with his schooling so that he can get right down to business with his real preaching. When he does you are going to hear from him as one of the greatest preachers of his time.

SPECTACLES

I. T. Garner, Optometrist, will be at B. L. Jones Store in Clanton on second Monday and Tuesday in each month, at Verbena on the following Monday and at Jemison the following Thursdays. 9-30-2t

CARD OF THANKS

We wish to thank our many and loving friends for their kindness shown us during the sickness and death of our precious darling son.

Mr. and Mrs. Charlie Sanders.

PEOPLE ARE URGED TO MEET THE COUNTY TAX OFFICERS

The annual rounds of the Tax Assessor and Collector for Chilton County will be made next month, in which time they will visit every precinct in the county. It is quite appropriate just now that we urge all the people to take notice of the dates when these officers will be in your precinct, and meet them there and transact your tax matters at that time and be done with it for this year.

Under the present tax laws it is the duty of the head of each family to meet the Tax Assessor on the day of his appointment in their Beat and turn in a complete list of all property owned, WHETHER TAXABLE OR EXEMPT, and save the cost of any fees.

Particular notice should be taken of the above. All property must be given in to the Assessor, whether it is taxable property or not. Do not think just because you have no taxable property that you do not have to give it in to the Assessor.

A good plan would be for every head of a family right now to make a list of all the property owned on the first day of October, and put it down on a memorandum book in good order so that the list may be all fixed up and ready for the Assessor when he comes. Put down everything, no matter what it is. You will only have to pay tax on that which is taxable under the law.

The extra fees for those who do not give in their taxes and have to be taken up as escapes will be a considerable amount, and it could be saved by being on hand the day of the appointment in your Beat and make the assessment. If the Assessor has to go back and get up an assement of a man who ecaped, all his property both taxable and exempt is taxed for five years back.

PROVIDENCE, BEAT 16

Editor Union-Banner:

I will write a few lines again from this place.

We have just closed one of the most successful meetings we ever had at our church. Our pastor, Rev. W. W. Robinson, with the help of Rev. M. J. Parrish, did some of the ablest preaching we have ever heard at this place. They did some real gospel preaching which resulted in the addition of 22 new members in our church. We believe this is the real price they were working so hard for. We believe our church is revived in the true sense. At the close of our meeting we took up a collection and gave our visiting preacher $22.50.

We also have a B. Y. P. U. organized here, which is being well attended. Our Sunday School is progressing nicely.

I believe we ought to look after our political affairs, as far as that is reasonable, but we ought not to forget our Christian duties for any thing else, for the Lord said, "First seek ye the Kingdom of Heaven and all things will be added unto you." Now, understand me, I am not fighting the political leaders at all. I am in favor of the men doing all we can to help our women to get ready to vote. Let's carry them and let them register, and then carry them to the polls with us on election day. We will have to do this in order to defend what we believe to be true and right.

I will close for this time.

R. M. ROBINSON.

Miss Jessie May Killgore has as her guests Miss Mary Carolyn Ray of Ironaton, Ala.

C. REESE MULLINS MAKES GOOD

Just one year ago in order to get a General Agent's Contract for this section with the old line Conservative Life Insurance Company, he promised to write them $100,000.00 in one year and below is a list of the parties and the amounts written in this time.

C. Reese Mullins	$ 5,000.00
E. C. Powell	2,500.00
Dr. W. L. Parrish	5,000.00
John Childress	1,000.00
W. A. Honeycutt	1,000.00
Emmett Blankenship	1,000.00
Zed R. Mahan	5,000.00
John W. Henley	5,000.00
Clarence J. Henley	5,000.00
Fred L. Henley	5,000.00
William T. Nelson	5,000.00
Walter Maddox	2,000.00
Gilvey McKee	2,000.00
H. N. Mullins	4,000.00
John W. Guinn	3,000.00
Haley H. Mullins	3,000.00
John R. Peak	3,000.00
Abb Atcherson	1,000.00
Thomas A. Wright	2,000.00
Dolphus Gentry	2,000.00
Ira Whitaker	1,000.00
J. F. C. Griggs	1,000.00
William A. Goss	2,000.00
Walter H Gillespie	5,000.00
J. P. Parrish	1,000.00
Enoch C. Davenport	2,000.00
Joseph T. Cox	5,000.00
Ethen L. Jones	1,000.00
Mary J. Jones	1,000.00
Joseph A. Jones	1,000.00
Tommie Lee Maddox	2,000.00
James Mullins	4,000.00
Thomas A. Jones	5,000.00
William H. Goodgame	3,000.00
G. C. Mims	2,000.00
J. W. Gore	2,000.00
J. P. Smith	1,000.00
R. C. Smith	1,000.00
Geo. W. Freeman	5,000.00
William M. Wyatt	2,000.00
Hosea F. Downs	7,000.00
J. C. Jones	2,000.00
Robert Lee Jones	1,000.00
Joseph L. Lansford	1,000.00
Roy Maddox	2,000.00
Joseph W. Teel	1,000.00
Luther J. Teel	1,000.00
Emmett E. Marler	3,000.00
Horace W. Davis	5,000.00
S. J. Reynolds	5,000.00
Dr. J. E. Gowan	5,000.00
Total	$142,000.00

Mr. Mullinss says he is not much of a life insurance agent, but it is the contract which he is selling that is doing the work. See him if you are needing insurance. His office is next to Upchurch Drug Co., Clanton, Ala.

COTTON ASSOCIATION TO MEET NEXT SATURDAY

Mr. Jos. O. Thompson, General Manager of the American Cotton Association, and Mr. M. S. Whitfield, one of the Executive Committee of the State Association, will be in Clanton on next Saturday to complete the county organization of the cotton growers here and securing charter members.

The meeting will be at the court house at 10:30 a.m. If the court house cannot be secured, on account of the circuit court, some other suitable place will be selected for the meeting.

All the farmers and cotton growers of this territory are urged to be here next Saturday.

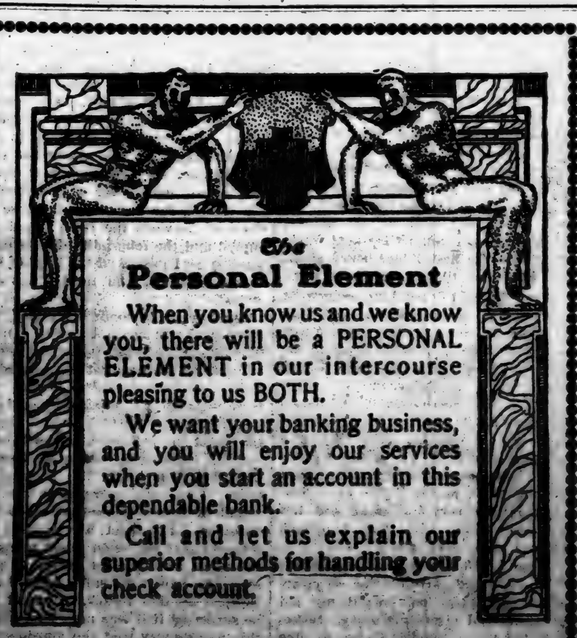

The Personal Element

When you know us and we know you, there will be a PERSONAL ELEMENT in our intercourse pleasing to us BOTH.

We want your banking business, and you will enjoy our services when you start an account in this dependable bank.

Call and let us explain our superior methods for handling your check account.

WE PAY 4% ON TIME DEPOSITS

FIRST NATIONAL BANK
CAPITAL & SURPLUS $33,000
CLANTON, ALA.

MEMBER OF FEDERAL RESERVE SYSTEM

The House of Whispers

By WILLIAM JOHNSTON

Copyright by Little, Brown & Co.

CHAPTER XI—Continued.

—14—

While I was debating the situation in my cell, a keeper opened the door.

"You're wanted downstairs," he announced.

"What is it?" I asked, wonderingly.

"You've got a visitor."

"Who?" I questioned eagerly. Could it, I wondered, be Barbara? Had my sternly repressed longing to see her in some way communicated itself to her through the ether and impelled her to throw caution to the winds and come to the prison to see me?

"I don't know," the keeper answered. "It's a man. I don't know who he is."

A man. Who could it be? In all the monotonous time I had been behind the bars, only two men had come to see me, Gorman and McGregor. It could not be either of them, for both were well known to the prison attendants. As I hastened down the long corridor past the dismal row of barred doors, I was revolving in my mind the possibilities of my caller's identity.

Who could it be? Spurred on by my curiosity, I hastened into the counsel room. There sat my great-uncle Rufus.

He looked in much better physical condition than when I had last seen him, more vigorous and healthier. His skin was browned from exposure to the sun and wind, and his eyes were clearer and brighter. As I studied his face I could trace no vestige there of the terrible fear that had seemed to obsess him on the last occasion of our meeting.

For a moment we eyed each other without speaking. I was wondering—and well I think I might—whether the suspicions I had at times in regard to him had been wholly without foundation. Could it be possible that the crafty, miserly old chap was the master mind at the bottom of all the mystery and plotting? As my previous suspicions came up in my mind I determined to be wary in what I said to him. The fires of anger toward him began to kindle within me as I looked at him. I felt that it was his fault that I was locked up here.

Meanwhile he had been studying me. His keen old eyes had surveyed me from head to foot, returning to rest fixedly on my face, as though he was trying to read my thoughts. I wondered what was passing in his mind. Was he inwardly chortling at the plight in which he found me? Was he distressed to see a blood-relative behind the bars? Did he believe that I was guilty of the murder of Daisy Lutan? How had he learned of my arrest? What was his purpose in coming to see me? But his expression was unfathomable, so far as I was concerned.

He was the first to speak.

"So—you didn't do it, did you?"

"Of course not," I retorted indignantly. "Did you suspect that I was a murderer?"

He shook his head disparagingly, smiling an inscrutable smile.

"The evidence against you certainly looks convincing."

"I don't care," I exclaimed with heat. "I'm as innocent of the killing of Daisy Lutan as"—I hesitated—"as you are."

He nodded his head approvingly.

"There, there, boy, don't get excited. Of course I know you are innocent. You're of the Gaston blood, and there never was a Gaston that was a murderer or a lawbreaker. I never suspected you for a single second. I was off in the Maine woods twenty miles from a railroad. I didn't see a newspaper until day before yesterday evening. My eye just happened to catch a paragraph about the Granddeck. It was about your trial for the murder of Miss Lutan being set for next week. That was the first I had heard about it. I traveled all night to get to you."

My feelings toward him underwent a sudden revulsion. There was every evidence of sincerity in his manner. The knowledge that he believed in me was the most welcome news I had heard since my incarceration.

"We'll soon have you out of here," he went on, "now that I am here to help you. I got you into this, and I'll get you out of it if it takes every cent I possess. There's more than one fight left in old Rufus yet. Now start at the very beginning and tell me everything that has happened since I have been away."

What a relief it was to talk freely! With my mind once and for all cleared of all suspicion toward my old great-uncle, I began my story. Somehow the tie of blood is strong in time of trouble. I found it vastly easier to talk with my aged relative than it had been with either Gorman or my lawyer.

I began with my chance meeting with Barbara Bradford in the park as the blackmailers awaited her there. I told everything that had followed, with the utmost detail, even to such small matters as my first meeting with Wick and the undue curiosity he had exhibited as to my acquaintance with the Bradfords. I recited the story of my unaccountable discharge in disgrace from my position and told of Gorman's unavailing efforts to learn the reason.

"The day I was discharged," I went on, "I had drawn out from the savings bank all my money with the purpose of sending it to my mother to whom I was in debt. I still had it with me when I arrived home at the apartment and I decided to put it in the wall safe, to which, you recall, you had given me the combination. Out of mere curiosity"—I made this confession with a blush of shame—"I had inspected the contents of the safe the day of my arrival and had examined the two caskets. The minute I opened the safe this second time I saw that it had been looted."

"What," exclaimed my great-uncle, starting from his seat, "not the pearls!"

I nodded.

"Everything. The casket with the pearls was gone. The other with the trinkets was undisturbed."

"Good heavens!" he exclaimed. "My wife's pearls stolen! Why, boy, I paid a hundred and fifty thousand dollars for that string. Tell me everything about it—everything, at once."

I could only repeat what I had told him already. When I had opened the safe on Sunday the pearls were there. When I had opened it again on the following Saturday the pearls were gone.

"Of course you told the police at once."

I explained to him why I had not done so, and my reason seemed to satisfy him.

"Go on with your story," he calmly directed. He seemed to have himself well in hand again. After the first shock at hearing of the loss of the pearls he showed no sign of emotion or displeasure.

He listened intently as I told him of my second meeting with Barbara Bradford when I had learned that the Bradford wall safe had been looted, too, and the papers abstracted concerning the annulment of Claire's first marriage. He nodded his head slightly when I told him of the anonymous notes found on the floor in both apartments.

"Did you hear the whispers, too?" he questioned.

"Yes," I answered, "I heard them several times. Barbara has heard them, and the laundress, too."

A look of unspeakable relief came over his face.

"I'm glad to know that others have heard them besides myself. When a man gets old his nerves sometimes play him strange pranks. The whispers seemed so unreal and incredible that I feared that I was suffering from the hallucinations of old age. Now that I know that the whispers are real, there is nothing to fear."

"And," I observed, "I believe, I am almost positive, I can explain the origin of the whispers."

"Tell me," he cried, his manner now entirely changed. He seemed elated at discovering that his brain was still dependable. It was as if a burden had suddenly been lifted from him.

Here was my opportunity. Gorman had utterly refused to credit my story of a secret passage and had ridiculed it. There had been no way that I could prove it, nor was it possible for Gorman to have investigated the walls of the Granddeck, even if he had placed any credence in my story. With my great-uncle it was different. As the occupant of the apartment he would have every right and opportunity to explore and verify my statements. I told him how, while speculating as to the origin of the whispers, I had observed the discrepancy in the measurements of the apartment and had verified my deduction that there was space enough for a passageway big enough for a man to traverse in the wall between the room I had occupied and the long hall. He listened intently as I described the plan of the rooms in detail and nodded his approval.

"And what is more," I added triumphantly, "Barbara Bradford and I had just discovered an opening into it by pushing the wall panel in my room back and then sliding it along. We were inspecting it when we heard the shot in the apartment below. I closed the panel and ran downstairs and have had no opportunity since to investigate, but I am sure the passage is there. I am convinced that it was the sound of voices there that made the whispers. I suspect it was used by whoever left the anonymous notes in the room, and that the person or persons who looted the safes entered and escaped by that means. I would not be surprised if it was not by means of this passageway that the murderer of Miss Lutan escaped, after he had left his revolver in the drawer of my dresser."

My great-uncle shook his head perplexedly.

"It sounds improbable—too much like a romance. They do not build modern apartment buildings with secret passageways. Space is far too valuable, and besides, all plans have to be filed with the city's bureau of buildings."

"But it's there," I cried desperately. "I saw it. Barbara Bradford saw it, too. We can prove it. Gorman will soon find out about it. I have many matters to attend to today, but tomorrow I shall go up to the apartment, and if there is such a passageway I shall find it and see where it leads."

"Then you are not staying in the apartment?"

"No, I shall remain at a hotel until my wife returns."

At this juncture a prison attendant approached and informed him that the time of his visit was up. Imperiously my great-uncle waved the man away. Somehow the possession of great wealth carries with it a manner of expecting obedience from every one that generally is successful. The man withdrew, muttering to himself and left us undisturbed.

"Now tell me about the murder," Mr. Gaston directed.

Concisely I stated the facts as I knew them. It was a shock to him to hear that at least two of the trusted attendants at the Granddeck, Wick and the telephone girl, were of the criminal class.

"Tut, tut, tut," he exclaimed. "Just think of it! That's the worst of living in a big city. You never know what sort of people there are about you. I'll call up Mr. Kent, the owner of the building, this afternoon and have him get rid of them at once."

"Please don't," I cried. "Gorman and I are both convinced that Wick and the girl know something about the murder. Don't do anything to let them know that they are under suspicion. So long as they are employed at the Granddeck we know where to lay hands on them when we want them."

"That's so," he admitted. "I'll say nothing for the present. As I won't be living there until after this is

"You're a Wonderful Liar, You Are," Was His Surly Greeting.

cleared up, it can make no difference. But, look here, young man, why doesn't this Bradford girl come forward and clear you of this charge? She was with you at the time. She knows you didn't do it."

"Because I will not permit her to do so," I replied with heat. "I love Barbara Bradford!"

"That's it, is it?" he commented, giving me a quizzical glance from under his bushy white eyebrows.

"I wouldn't for all the world," I continued, "have her mixed up in this. Her sister is to be married tomorrow, and the scandal might stop the wedding; and besides I'm not going to have it known that she was there alone with me that night in my rooms. I love her too well for that. Some day I am going to ask her to be my wife."

He raised his eyebrows.

"And on what do you expect to marry?" he inquired.

"Of course I have said nothing as yet," I hastened to explain; "I've nothing to offer her."

"No," he agreed, "you've nothing to offer her"—and then with a meaning glance he added a little word that in spite of my predicament made my heart sing with joy and stirred my expectations mightily—"you've nothing to offer her—yet.

"But cheer up," he advised as a parting word of counsel, "I'll get in touch with Gorman and your lawyer as soon as I leave here today, and tomorrow we will find out about that secret passage you think you have discovered."

Compunction that I ever had doubted the integrity of his purpose toward me smote as he departed. I tried to think of something to say to express my gratitude to him, to let him know how much I appreciated his coming at once to my aid, but the only thing I could think of slipped from my lips:

"I am sorry about the pearls."

"So am I," he answered grimly, and went his way.

One thing now I certainly was sure of—his was not the master-mind that had planned all the criminal deeds, but the mystery of the Granddeck was still as much of a mystery as ever.

CHAPTER XII.

—

It was the second day after this—the day set for Claire Bradford's wedding—that in the morning mail for the Gaston apartment Barbara came to me.

I met him jubilantly. My uncle's unexpected return to the city and his generous and convincing offers of aid had filled me with new hopes. I trusted, too, that old Rufus' keen eyes quickly would discover the secret passageway now that I had indicated to him where to look for it. I was confidently expecting that the resulting developments quickly would free me from even the suspicion of being a murderer. The minute, however, that I laid eyes on Gorman I knew that something had gone wrong.

"What is it?" I cried. "What's the matter now?"

"You're a wonderful liar, you are," was his surly greeting, "with your pipe dreams about secret passageways and stolen pearls."

"What do you mean?" I replied. I had not the least idea what he was getting at.

"You almost had me believing you," he said savagely. "If it wasn't that I knew that Wick and that girl up there were crooks I would wash my hands of the whole affair."

"I don't understand," I answered indignantly. "Every statement I have made to you has been the absolute truth."

"Yes, it has!" he sneered.

Ordinarily I would have resented anyone talking to me in this manner, but I felt that under no circumstances could I afford to quarrel with Gorman. He was the only friend I had in the whole city that I could rely on, excepting of course my great-uncle. I contented myself with merely reasserting:

"I tell you it is all true—every word of it."

"The old man's home—old Rufus," he responded irrelevantly.

"I know," I replied. "I saw him for a few minutes day before yesterday. He promised to do everything in his power to free me as speedily as possible. After talking with him I am confident that he had nothing whatever to do with any part of the plot. Have you seen him?"

"Yes," said Gorman, significantly, "I've seen him. He looked me up yesterday and we went over the case together. He suggested that we go up to the Granddeck and look over the apartment, and we did. The minute we got in he went to the wall safe and opened it up and—"

Gorman stopped short and looked at me. It seemed to me that there were doubt and distrust in his expression.

"Go on," I cried, "what did you find?"

"We found," he said, speaking slowly and putting special emphasis on his third word, "two jewel boxes there, the one with the pearls and the other one."

"What," I cried, aghast at this incredible bit of news, "two jewel cases!"

"Sure we did," he announced triumphantly. "And the pearls were there as safe as when the old man went away. Now what have you got to say to that?"

What could I say?

I knew as positively as I knew that I was alive that on that Saturday when I had opened the wall safe to put away my money there had been but one of the jewel boxes there. I had taken it out and had examined its contents again. With the aid of a lighted match I had explored every corner of the steel-lined receptacle. The box containing the pearls and the rest of the valuables in the Gaston collection was gone. Now the pearls were safely back there again. How could that be explained? The mystery was too much for me.

There was not the slightest reason for me to believe that Gorman was lying to me now. I had found him in all our dealings straightforward and candid. If he said he had seen great-uncle Rufus find the pearls there it must be so, but how could they have got there? Could it be possible, I wondered, that subconsciously, burdened with the responsibility of the custody of such costly gems, I might have risen in my sleep and in a somnolent state removed the pearls to some other hiding place. No, I decided, that theory was too preposterous and absurd for even a moment's consideration. If I had done that in my sleep I must also have restored them to the safe again in my sleep. It was far more likely that the thief, becoming alarmed over the publicity brought to the Granddeck by the murder, had been afraid to attempt to dispose of gems so well-known as the Gaston pearls and had restored them in the same mysterious way that he had abstracted them. I suggested this theory to Gorman.

(TO BE CONTINUED.)

Lead and Steel.

Lead is said to act like steel at ordinary temperatures in liquid air. It will serve as a helical spring, for example. This behavior of soft non-elastic metals is interesting. It shows how very important temperature is. Just as lead is soft and inelastic at a slightly cold state, so [illegible] is cold and soft at ordinary temperatures. But it is quite

After Thorough Trial a Detroit, Mich., Man Endorses Pe-ru-na

The following letter written from Detroit, Michigan is no snap judgment expressed on the merits of Pe-ru-na, the well-known catarrh remedy, but rather a mature, sober opinion formed after a full year's trial.

This is the way Mr. Michael Fako of 906 East Palmer Avenue, in the Michigan Metropolis, writes: "After using PE-RU-NA for about one year will say I have found it a very good medicine for catarrh. It has helped me a great deal and I am very well satisfied. I have gained in weight, eat and sleep well, my bowels are regular and better color in my face.

"PE-RU-NA has done wonders and to me is worth its weight in gold. I shall continue to use PE-RU-NA as long as I live and recommend to my friends who are troubled with catarrh."

Nothing can be more convincing than an endorsement of this nature from an actual user. There are many people in every community whose experience, in using Pe-ru-na, has been identical with Mr. Fako's. It is the standby for coughs, colds, catarrh, stomach and bowel disorders and all catarrhal conditions.

Put up in both tablet and liquid form. SOLD EVERYWHERE.

"Hurry, Baby Has the Colic"

Don't take dangerous chances by letting baby fret, cry and suffer—use the safest proven remedy for colicky or teething babies.

MRS. WINSLOW'S SYRUP

The Infants' and Children's Regulator

It quickly aids baby's stomach to digest food as it should and keeps the bowels open, brings surprisingly quick relief from colic, diarrhoea, constipation, flatulency and other similar troubles.

Made of purely vegetable ingredients, guaranteed to contain no narcotics, opiates, alcohol nor anything harmful. This complete, open published formula appears on every label:

Senna, Rhubarb, Sodium Citrate, Sodium Bicarbonate, Oil of Anise, Fennel, Caraway, Coriander, Glycerine, Sugar Syrup

At All Druggists

ANGLO-AMERICAN DRUG CO., 215-217 Fulton Street, New York

General Selling Agents: Harold F. Ritchie & Co., Inc. New York, London, Toronto

Necessity is not only the mother of invention but the divorced wife of plenty.

BOCHEE'S SYRUP

A Harmless Soothing, Healing Remedy for Coughs and Colds.

Here is a remedy for coughs, colds, bronchitis, throat irritation, and especially for lung troubles, that has been sold all over the civilized world in many thousands of households for the last fifty-four years. Its merits have stood this test of time and use, and surely no test could be more potent or convincing. It gives the patient with weak and inflamed lungs a good night's rest, free from coughing, with easy expectoration in the morning. Try one bottle, accept no substitute. For sale by all druggists and dealers in medicine everywhere.—Adv.

Successful theatrical managers should thank their stars.

SKIN ERUPTIONS ON THE FACE

are unsightly and mar the appearance of many a woman whose face would be otherwise attractive. There is no need for this. Just get a box of Tetterine and use it regularly and you will be surprised how quickly pimples, blotches, itchy patches, etc., disappear and how soft and clear the skin becomes. Nothing better for eczema and other skin troubles than Tetterine. Sold by druggists or mailed for 50c. by Shuptrine Co., Savannah, Ga.—Adv.

He who does not mix with the crowd knows nothing. — Spanish Proverb.

DYE RIGHT

Buy only "Diamond Dyes"

Each package of "Diamond Dyes" contains directions so simple that any woman can diamond-dye worn, shabby skirts, waists, dresses, coats, gloves, stockings sweaters, draperies everything, whether wool, silk, linen, cotton or mixed goods, new, rich fadeless colors. Have druggist show you "Diamond Dyes Color Card."—Adv.

Its Nature.

"My brother has a good money-making job."

"Where is it?"

"At the mint."

Catarrh Can Be Cured

Catarrh is a local disease greatly influenced by constitutional conditions. It therefore requires constitutional treatment. HALL'S CATARRH MEDICINE is taken internally and acts through the Blood on the Mucous Surfaces of the System. HALL'S CATARRH MEDICINE destroys the foundation of the disease, gives the patient strength by improving the general health and assists nature in doing its work.

All Druggists. Circulars free.

F. J. Cheney & Co., Toledo, Ohio.

Quarrels Avoided.

"I say, old man, doesn't spending so much time at the club get you in trouble at home?"

"On the contrary, dear boy; it keeps me out of it."—Boston Transcript.

It is never too late to break yourself of a bad habit.

GOOD GROCER GOOD MEDICINE

An East Nashville Grocer Says He Has Used Black-Draught for Years, Whenever Troubled With Torpid Liver.

East Nashville, Tenn.—"You ask me about Black-Draught. It is without doubt the best liver medicine made and I don't believe I could get along without it," declared Mr. W. B. Parsons, recently.

Mr. Parsons, who is a prominent grocer at 243 North First street, says further: "I take it (Black-Draught) for sour stomach, headache, bad liver, indigestion, and all other troubles that are the result of a torpid liver. I have known and used it for years, and can and do highly recommend it to every one. I won't go to bed without it in the house. It will do all it claims to do. I can't say enough for it."

Thedford's Black-Draught, which has been in successful use for more than 70 years, is a medicine especially adapted to the treatment of many liver troubles. It has proved helpful to thousands and thousands of persons suffering from stomach and liver complaints, and should be helpful to you.

Black-Draught is easy to take and has not the bad after-effects, so common with many mineral drugs.

Most good druggists sell it.—Adv.

It takes a pretty sharp man to cut a slow man to the quick.

CASCARETS

"They Work while you Sleep"

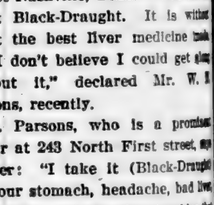

Do you feel all tangled up—biliousness, constipated, headachy, nervous, full of cold? Take Cascarets tonight for your liver and bowels to straighten you out by morning. Wake up with head clear, stomach right, breath sweet and feeling fine. No griping, no inconvenience. Children love Cascarets too. 10, 25, 50 cents.—Adv.

No one ever heard a pretty girl say anything about her beauty's being only skin deep.

MURINE FOR YOUR EYES

Night and Morning. Makes Eyes Strong, Healthy Eyes. If they Tire, Itch, Smart or Burn, if Sore, Inflamed, Irritated, Inflamed Granulated, use Murine Eye Remedy. Safe Reliable. At all Druggists. Write For Free Eye Book. Murine Eye Remedy Co.

T. E. WILLIAMS ON CITY COUNCIL AT ALBANY

We are in receipt of a copy of the Albany-Decatur Daily of last week which gives the result of the municipal election of Albany on Monday. We are particularly impressed by the fact that Mr. T. E. Williams was elected Councilman of the First Ward of the City of Albany by a good plurality over two opponents. Mr. Williams received 686 votes, his nearest opponent received 558, and the third man received 448.

Mr. Williams is a Clanton man who is now connected with the Morgan County National Bank at Albany. It is useless to state here that he is making good in the north Alabama city, as the vote which he received in the municipal election is sufficient testimony to his standing. Mr. Williams was born and reared on a farm in Chilton County. Upon reaching young manhood he engaged in teaching in the county public schools, and later went into the employ of the Peoples Savings Bank. When the First State Bank was organized in 1917 he went with that institution as Cashier. From that position he went to the army and was commissioned a lieutenant. At the close of the war when discharged from the service he went with the Morgan County National Bank at Albany, where he has attained imminent success. The many friends of Mr. Williams throughout Chilton County will be pleased to learn of his good fortune.

Mr. W. Y. Nix of Maplesville was a visitor to Clanton last Monday. He made a short visit to the Banner office and enjoyed by the editor.

FOR RENT—Good 2-horse Farm on Cooper & Dixie Road, 7 miles west of Coopers, 1 1-4 miles of Enterprise; for particulars see or write J. W. Cagle, Billingsley, R. 3.

ALEX

Announ

Many

Monday

Monday, October 4th, the completion of the improvements store and throw open the doors inspection of the Many N... All summer long workmen silly engaged in improving our building, and it is with and pride that we announce tion and invite the public and every department.

When the doors open there can be found in every and latest in everything WOMEN, BOYS, GIRLS

On the first floor is a of Mens Clothing and F... too is the Shoe Departme... plete line of Fashionable ... Women and Children.

The second floor is g... Ready-to-Wear and the ... ments. Here are Suit... Blouses, Hosiery, Silk U...

SOUVENIRS

A

For Men,

Trial a Detroit, Endorses Pe-ru-na

"PE-RU-NA has done wonders and to me is worth its weight in gold. I shall continue to use PE-RU-NA as long as I live and recommend to my friends who are troubled with catarrh."

Nothing can be more convincing than an endorsement of this nature from an actual user. There are many people in every community whose experience in using Pe-ru-na, has been identical with Mr. Fako's. It is the standby for coughs, colds, catarrh, stomach and bowel disorders and all catarrhal conditions.

Put up in both tablet and liquid form. SOLD EVERYWHERE.

"...e Colic"
...by letting baby
...t proven remedy
...LOW'S
...egulator
...food as it should and
...ly quick relief from
... and other similar
...uaranteed to contain
...ing harmful. This
...s on every label:
Caraway Glycerine
Coriander Sugar Syrup
...Fulton Street, New York
...ie & Co., Inc.

It is never too late to break yourself of a bad habit.

GOOD GROCER
GOOD MEDICINE

An East Nashville Grocer Says He Has Used Black-Draught for Years, Whenever Troubled With Torpid Liver.

East Nashville, Tenn.—"You ask me about Black-Draught. It is without doubt the best liver medicine made, and I don't believe I could get along without it," declared Mr. W. N. Parsons, recently.

Mr. Parsons, who is a prominent grocer at 243 North First street, says further: "I take it (Black-Draught) for sour stomach, headache, bad liver, indigestion, and all other troubles that are the result of a torpid liver. I have known and used it for years, and can and do highly recommend it to every one. I won't go to bed without it in the house. It will do all it claims to do. I can't say enough for it."

Thedford's Black-Draught, which has been in successful use for more than 70 years, is a medicine especially adapted to the treatment of many liver troubles. It has proved helpful to thousands and thousands of persons suffering from stomach and liver complaints, and should be helpful to you.

Black-Draught is easy to take and has not the bad after-effects, so common with many mineral drugs.

Most good druggists sell it.—Adv.

It takes a pretty sharp man to catch a slow man to the quick.

CASCARETS

"They Work while you Sleep"

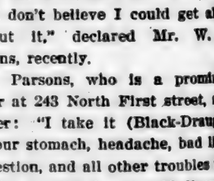

Do you feel all tangled up—biliousness, constipated, headachy, nervous, foul cold? Take Cascarets tonight for your liver and bowels to straighten you right by morning. Wake up with head clear, stomach right, breath sweet and feeling fine. No griping, no inconvenience. Children love Cascarets too. 10, 25, 50 cents.—Adv.

No one ever heard a pretty girl say anything about her beauty's being only skin deep.

MURINE FOR YOUR EYES
Night and Morning Make Weak Eyes Strong, Make Strong Eyes Clear. If they Tire, Smart or Burn, if Inflamed, Irritated, Granulated, Refreshed often. Soothes, Relieves. Safe for Infant or Adult. At all Druggists. Write for Free Eye Book. Murine Eye Remedy Co., Chicago

T. E. WILLIAMS ON CITY COUNCIL AT ALBANY

We are in receipt of a copy of the Albany-Decatur Daily of last week which gives the result of the municipal election of Albany on Monday. We are particularly impressed by the fact that Mr. T. E. Williams was elected Councilman of the First Ward of the City of Albany by a good plurality over two opponents. Mr. Williams received 686 votes, his nearest opponent received 558, and the third man received 448.

Mr. Williams is a Clanton man who is now connected with the Morgan County National Bank at Albany. It is useless to state here that he is making good in the north Alabama city, as the vote which he received in the municipal election is sufficient testimony to his standing. Mr. Williams was born and reared on a farm in Chilton County. Upon reaching young manhood he engaged in teaching in the county public schools, and later went into the employ of the Peoples Savings Bank. When the First State Bank was organized here in 1917 he went with that institution as Cashier. From that position he went to the army and was commissioned a lieutenant. At the close of the war when discharged from the service he went with the Morgan County National Bank at Albany, where he has attained imminent success.

The many friends of Mr. Williams throughout Chilton County will be pleased to learn of his good fortune.

Mr. W. Y. Nix of Maplesville was a visitor to Clanton last Monday. His short visit to the Banner office was enjoyed by the editor.

FOR RENT—Good 2-horse Farm on Cooper & Dixie Road, 7 miles west of Coopers, 1 1-4 miles of Enterprise; for particulars see or write J. W. Cagle, Billingsley, R. 1. 4t

CLANTON'S NEW DRUG STORE

Clanton is going to have another one of the finest drug stores in the State of Alabama. Dr. Arthur Johnson is getting his place in readiness for opening some time in October. The furniture and fixtures which he is putting in are all new and of the latest and most modern design. The location is in the building formerly occupied by Marion Gore. Full announcement will be made later when the place is ready for the trade.

Mr. Zack J. Jones of West Chilton has been in Clanton this week serving as a juror at Circuit Court.

PATES CHAPEL

Our singing society met Sunday afternoon. Directors were: Prof. James Franklin, J. F. Robinson, J. A. Cleckler; organists were Miss Nora Franklin, Mrs. Eddie Childress, J. A. Cleckler. Among our visitors were Prof. James Franklin and wife, Miss Nora Franklin, Misses Dulcie, Mattie and Effie Champion, Mr. and Mrs. Eddie Childress, Mr. Monroe Franklin and Emmett Miskelley. We heartily welcome the Pleasant Grove people for being with us and ask them to come and be with us again, and all others that are lovers of music.

Uur Singing Society meets every Second and Fourth Sunday P.M.'s.

NOTICE

To my Friends and Patrons:

On or about October 15, I will remove my office to the building which will then be occupied by the Johnson Drug Company, next to the Wagoner Barber Shop.

DR. ARTHUR JOHNSON.

Miss Bessie Thomas left Friday for Hendersonville N. C., where she has accepted a splendid position as teacher.

SOCIETY AND PERSONALS

MRS. R. E. LUCKIE, Editor.

Polly Anna Club Entertained

One of the most delightful social events of the past week was when Mrs. John C. Page entertained the Polly Anna Club, at the lovely home of Mrs. J. Q. Wade last Wednesday afternoon. The entire apartments were made bright, pretty with roses and pot plants. The afternoon was spent in playing "42", after which the hostess assisted by Mesdames Collier and Wade served an ice course to about fifteen guests.

Mrs. Heard Entertains.

Mrs. V. J. Heard was hostess on Saturday evening at an informal Bridge Party, as a special courtesy to Miss Kathleen Collinsworth The guests were received by Miss Mary Heard. Five tables were arranged for the game in the hall and dining room(which were made attractive with pretty vases of garden flowers. At the conclusion of the game a delicious salad plate was served. Mrs. Eric Hart held highest score and was awarded a pretty hand made handkerchief, while Miss Collinsworth was presehted with a similar gift. The guests included Mrs. Watts Moore, Mrs. John VanDerveer, Mrs. Eric Hart, Mrs. Erin Luckie, Mrs. Guy Roberts, Mrs. John M. Bridges, Mrs. Macy Jones, Mrs. N. S. Johnson, Mrs. Guy Higgins, Mrs. Harvey Chandler, Mrs. Grady Reynolds, Mrs. Arthur Johnson, Mrs. Thad McSwain.

Misses Kathleen Collinsworth, Bettie Mullins, Lurline Harper, Louise Orr, Lessie Reynolds, Roberta Curry and Leona Pipes.

Mrs. Joe Askins visited friends in Montgomery Sunday.

Mrs. Grady Reynolds Hostess.

One of the most delightful social afafir of the week was given Wednesday by Mrs. Grady Reynolds, when she was hostess to the members of the Wednesday Bridge Club, and a few invited guests. Mrs. Reynolds' home was never lovelier than on this occasion, with its lovely decorations of ferns and marigolds, and the soft light from the chandeliers falling over all made it indeed a scene of loveliness. After several hours spent in playing Bridge a most tempting salad plate with ice tea was served. The score prize, a dainty handkerchief, fell to Mrs. Hugh Simpson, while Mrs. John Bridges won guest prize, a piece of Pyrex.

Sunday School Class Meets.

The E. C. Maye S. S. Class enjoyed a most delightful social gathering at the home of Mrs. Hugh Simpson on Friday evening, when the following programme on Faith was rendered: Song, "Praise Ye," Victrola; Scripture Reading, Hebrew 11, by Mrs. Barney Roberts; Paul's Prayer, Class; Reading 20th Psalm, Mrs. Luckie; Helps from the Sanctuary, Mrs. E. C. Maye. After the program and business session a tempting salad plate was served.

Mr. and Mrs. John Newell and attractive children spent a few days with her parents, enroute to Dadeville, for a visit to Mr. Newell's parents.

Mrs. Marion Foshee spent Friday in Birmingham.

Visitor Honored.

The home of Mrs. H. T. Pipes was very attractive on Thursday evening, with quantities of ferns and yellow garden flowers arranged effectively, when Miss Leone Pipes informally entertained at Bridge. The inspiration of this affair was Miss Kathleen Collinsworth of Atlanta, Ga., who is her house guest. After several games of Bridge a delicious ice course was served to Mrs. Guy Roberts, Mrs. Harvey Chandler, Mrs. Ervin Luckie, Mrs. John M. Bridges, Mrs. N. S. Johnson, Mrs. Victor Heard, Mrs. Grady Reynolds, Mrs. Thad McSwain, Misses Roberta Curry, Kathleen Collinsworth Lurline Harper, Willie Belle Sartor, Lessie Reynolds, and Louise Orr.

Tuesday Bridge Club Meets.

Mrs. Harvey Chandler was a delightful hostess on Tuesday evening at her home when she entertained the Tuesday Evening Bridge Club and several invited tables, complimenting Miss Lurline Harper and Miss Kathleen Collinsworth. The home was prettily decorated for the occasion in white and pink. Roses being used in profusion. After several hours spent in playing "42" and Bridge the hostess assisted by Mrs. Will Adams, served an ice course. Each guest of honor was presented a lovely box of powder, while the consolation of dainty crepe de chine hendkerchief was drawn for and fell to Miss Lessie Reynolds.

Mrs. Toll Marcus is the guest of Dr. Marcus' family.

Watch Our Store For Low Prices

Our store is where you can get the goods you want at the right price. Come let us show you.

We are now selling goods as follows:

Ginghams, which were 35c,	now	25c
Cotton Plaids, which were 40c,	now	30c
Cheviot Shirtings, which were 40c	now	30c
Percales, which were 35c,	now	25c
Oil Prints solid color, were 25c,	now	20c
Cotton Checks, which were 25c,	now	20c
Checks (plaids), which were 35c,	now	30c
Outings, which were 35c,	now	30c
Young Mens Suits, were $35,	now	$27.50
Boys Suits, which were $12.50,	now	$ 8.75

We can save you money on Shoes. We have them bought at the right price. We also have other articles at the right price.

W. Z. HODGES DRY GOODS COMPANY

CLANTON, ALA.

SUNDAY SCHOOL ORGANIZED AT FRIENDSHIP BAP. CHURCH

As announced last week, the members of Friendship Baptist Church met last Sunday night, a little while before time for preaching and organized a Sunday School. A full corps of officers and teachers was elected, and everything arranged for Sunday School to be held next Sunday morning at 10:00 o'clock.

Rev. W. P. Lowery filled his regular appointment here Sunday and Sunday night, before a good crowd at each service. A cordial invitation is extended to all on the regular preaching days, the fourth Sunday and night following. Also an evergreen prayer meeting is held every Sunday night, which is well attended and very interesting to all.

Visitors are always welcome to any and all of these services.

Mr. Haynes Funeral.

Funeral services over the remains of Mr. Haynes were held from the family residence on Sunday p.m. at 230 o'clock. Interment in Clanton Cemetery.

LOMAX, ALABAMA

Editor Union-Banner:

Will you please give me a small space in your valuable paper in regard of this place.

Health here is very good at present. People around here are busy gathering their crops while the weather is good.

Mr. Thomas Burnett spent Saturday night with his niece, Mrs. W. T. Wells, and went to his sons, Charley Burnett's, Sunday.

Mrs. Dupriest visited her daughter, Mrs. Robinson Saturday night and Sunday.

Mr. Bernie Wells has gone to Birmingham to work.

Miss Essie Lee Wells visited her sister, Mrs. Hand, of Clanton, Saturday night, returning Sunday evening.

Miss Carrie Osborn gave Mrs. Hubbard a call Saturday P.M.

Miss Ada Doster and her two sisters, visited Mrs. King of Lomax last Saturday evening.

Mr. Woody Ward came to Lomax Sunday evening.

Mr. W. T. Wells and wife spent Sunday evening with Mr. and Mrs. King.

THE ALEX RICE STORE
MONTGOMERY, ALA.

Announces Formal Opening
AND
Many New Departments

Monday, Tuesday, Wednesday,
Oct. 4th, 5th, 6th.

Monday, October 4th we will celebrate the completion of the improvements in our store and throw open the doors for formal inspection of the Many New Departments. All summer long workmen have been busily engaged in improving and remodeling our building, and it is with much pleasure and pride that we announce its completion and invite the public to inspect each and every department.

When the doors open Monday morning there can be found in our store the best and latest in everything wearable for MEN, WOMEN, BOYS, GIRLS and INFANTS.

On the first floor is the complete line of Mens Clothing and Furnishings. Here too is the Shoe Department offering a complete line of Fashionable Footwear for Men, Women and Children.

The second floor is given over to Ladies Ready-to-Wear and the Infants' Departments. Here are Suits, Coats, Dresses, Blouses, Hosiery, Silk Underwear and Gloves for women, and a most complete Infants Department. Everything for the little tot is here in one well arranged department, including Baby Baskets with their numerous fittings, the daintiest garments and the latest novelties so attractive to mothers.

The third floor is known as the Boys' Department, and here also is the Children's Barber Shop, with a well equipped play room for the little fellows' amusement. The new Toy Department, a veritable Toyland which will be an all-the-year-round feature of the "Alex Rice Store." We also carry a complete line of Trunks, Bags and Luggage of all kind on this floor.

For this great opening event very special values will be offered from various sections of the store. These special values afford our patrons and the public a most excellent opportunity to buy Fall Apparel for the whole famiy at substantial savings. So come to view or to buy, as you may choose. WELCOME!

SOUVENIRS ALEX RICE SOUVENIRS

GOOD CLOTHES

For Men, Women, Boys, Girls, and Infants.

AUTOMOBILES ADMITTED AND PARKED FREE

REDUCED RATES ON ALL ROADS

THE ALABAMA STATE FAIR

THE WEALTH OF THE STATE

The wondrous agricultural projects, the fruits, grains and vegetables produced by Alabama's incomparable soil, the mineral resources, the magic of needle and cook stove as brought forth by the women of the state, the herds of cattle, horses, hogs and sheep, all the marvelous things that make Alabama a state in which it is good to live will be shown in the remarkable exhibits that will make THE 1920 ALABAMA STATE FAIR the premier exposition of The South.

ATTRACTIONS THAT THRILL

Death-defying feats of a dozen varieties, hair-raising aeroplane exhibitions, seemingly impossible automobile performances, races both of horses and of motor cars, and the most wonderful array of attractions ever assembled in the Southland will feature the wonderful exposition offered the people of the state by the management.

BIRMINGHAM
October 4th to 9th

REDUCED RATES ON ALL ROADS

AUTOMOBILES ADMITTED AND PARKED FREE

THE UNION-BANNER

Published every Thursday, at Clanton, Chilton County, Alabama.

W. M. WYATT and T. E. WYATT
Publishers and Proprietors.

W. M. WYATT, EDITOR.

Entered April 15, 1913, at Clanton, Alabama, as Second Class Mail Matter, under the Act of Congress of March 3rd, 1879.

SUBSCRIPTION PRICE:

One Year, ... $1.50
Six Months, ... 1.00

[Strictly Cash in Advance]

CANDIDATES FOR COUNTY OFFICES ON REPUBLICAN TICKET.

For Tax Assessor
S. M. PATE.

For Tax Collector
J. TOM ROCKETT

For County Commissioner
Third District
CHAS. T. WALKER

For County Commissioner
Fourth District
J. WILEY LITTLEJOHN

Members County Board of Education
L. A. CALLOWAY
J. L. VINES

THE JOINT DEBATE

On Wednesday of last week there were quite a number of political fans who went from here to Columbiana to hear the joint debate between Judge Reynolds and Senator Underwood, and Judge Longshore and Judge Brandon. The reports which they brought back indicate that it was a mighty interesting speaking with all the campaign orators on both sides fighting desperately to sway the sentiment in their favor.

Senator Underwood was the first to speak. He, like Fritz Thompson, was in the biggest kind of a hurry, and as soon as he had made his speech had to leave. It is a pity he could not stay and hear Judge Reynolds reply to him. We wish Osker and Fritz would not get in such hurry to go after they make their speeches. If they would stay and hear some good Republican doctrine, and a little real American ideas about the League of Nations it would do them good.

When Judge Reynolds and Fritz Thompson have their debate at Centerville on October 9th we are going to try to build a fence around the Bibb County Court House so high that Fritz can't jump out and get away just as quick as he makes his little speel.

Rumors are rife in Washington that the Democrats are about to stage a break between President Wilson and Candidate Cox in an eleventh-hour effort to save the Democratic candidate from the terrific handicap of "Wilsonism," which, like a thorn under the saddle-weights, is goading Cox to desperation. It is freely admitted by Democrats that Wilson is Cox's "old man of the sea," and they believe that the political Sinbad of Ohio must rid himself of the Wilson incubus if anything is to be salvaged from the wreckage of Democratic hopes.

A NIGHTMARE

Some Democrats of the South, and especially the hide-bound "solid" news papers, are seeing snakes, nightmares, niggers and many other imiginary scare crows in the report that is coming out from the Democratic notional committee to the effect that Representative Siegel, of New York, has already drafted a bill to go before the next Congress (provided it is Republican) cutting down the representation of Southern States, or forcing these States to let the negroes and illiterates vote. We don't believe the negroes of the South ought to vote and we don't believe a white man or woman ought to be denied the right of suffrage because he or she may not be able to read and write. But if the Northern States are going to be represented in Congress according to the vote they poll, then we do not see why the South should not be willing to come under the same rule.

Prof. H. C. McDonald of Wetumpka was in Clanton last Friday. He came up to see the foot ball game between Wetumpka and Clanton. His many friends here were glad to shake hands with him again.

Rub-My-Tism is a powerful antiseptic; it kills the poison caused from infected cuts, cures old sores, tetter, etc. 8-19-10t

Subscribe for The Union-Banner.

Trend Growing Toward Republicans in the Senate Fights in Several States

USUAL CLOSE STATES RALLY AGAINST LEAGUE

WOMEN A BIG FACTOR

Republicans Hoping to Gain Seven Seats, Including Kentucky And Maryland.

ILLINOIS IS IN DANGER

Lenroot Looks Safe in Wisconsin, and Spencer Runs Well In Missouri.

Washington, Sept. 19.—Within the last few days reports have been received by political managers in Washington from states where close Senatorial contests are being waged giving for the first time what is regarded as a fairly accurate indication of the political complexion of the Senathe in the next Congress. These reports are especially encouraging to the Republican managers who a few weeks ago were worried about the Senate, in spite of their confidence in the success of the presidential ticket.

Until recently the Democrats seemed to have some ground for their hope that they might be able to overturn the slim Republican majority of two in the Senate, because of the factional differences over purely local questions in several close states and the uncertainey as to which way the new women voters would go on the paramount issue of the campaign—the Wilson League of Nations.

But it now appears that except in one or two instances these differences have been ironed out, and at the same time the women have shown in the Republican landslide in Maine, as well as in the New Hampshire and other primaries, that they will go to the extent of forgiving Republicans who opposed giving them the vote in order to register their overwhelming disapproval of the Wilson policies.

Not only are the Republicans now less apprehensive of losing any of their forty-nine seats in the Senate, but they believe they have a splendid chance to increase their majority. For instance, they are turning their attention to Maryland and Oklahoma, two states which were not seriously taken into their calculations of the Senate situation several weeks ago, but which now hold out possibilities of Republican Senatorial gains. As a further illustration of the increasing confidence of the Republican managers they are getting under way a vigorous campaign against Senator Overman of North Carolina on the admittedly remote chance of picking up a Republican Senator in that Southern State.

Trend Toward Republicans.

While bending their principal effort to elect Senator Harding and Gov. Coolidge on the presidential ticket, the Republican managers are not losing sight for a minute of the fact that it is the Senate that must decide the question of this country's future relations with the war torn world, whether the United States shall remain true to its traditional policy of absolute independence of action, or enter the Wilson League of Nations. While it would be too much to say that the Senate is not in doubt, the trend noticeable within the last two weeks toward the Republicans.

Upon the league issue alone the Wilson Democrats are finding themselves in a worse hole than ever. Senator Hoke Smith, a lukewarm or half way opponent of the Wilson League, was defeated in the Georgia primaries, which are equivalent to an election, by Tom Watson, a bitter end opponent of the league. So that it appears that the league advocates cannot find much comfort even in the Democratic outlook.

Of the thirty-four senatorial elections to be held this autumn, fifteen are in states now represented by Republicans and nineteen in states now represented by Democrats. Only one third of the Senate or thirty-two members are regularly elected every two years, but on this occasion there are two vacancies to be filled for the long term, or six years, caused by the death of Senator Bankhead of Alabama and Senator Martin of Virginia.

The Republicans have good chances to gain Senators in Kentucky, Nevada, South Dakota, Idaho, California, Maryland, and Colorado, as things look now, and they may make a gain of one each in Oregon and Oklahoma if there should be a Republican landslide for the presidential ticket. In Florida, Louisiana, Arkansas, North Carolina, South Carolina, Georgia, Arizona, and Alabama (two senators) the election of Democrats is conceded, with the possible exception of North Carolina as explained above. That is to say the Republicans have hope in nine states.

Democrats Not Disheartened.

To offset this situation the Democrats are encouraged by Republican factional troubles to hope for gains of one each in North Dakota, Wisconsin, Illinois, Utah and Missouri, five states while they are making claims of further Senatorial gains in Indiana, Ohio, Connecticut and New York, four states more.

There is conceded to be no real chance for Democratic gains in Iowa, Kansas, Washington, Pennsylvania, Vermont and New Hampshire. The Democrats thought they had a chance to defeat Senator Moses (N.H.) on account of his bitter end fight on the league and his opposition to woman suffrage, but the wise heads among their managers have lost this hope since the big victory of Senator Moses in reecnt primaries.

Although vigorous Senatorial campaigns are being fought in fully 20 states, both sides admit that the complexion of the Senate after March 4, 1920, will be decided probably in about twelve state. Only two states east of the Mississippi River hold out hopes of Republican gains—Maryland and Kentucky. Senator John Walter Smith, Democrat, is a candidate for reelection in Maryland, but internal Democratic strife promises a close race between him a nd O. E. Weller, Republican, formerly State Attorney General. Kentucky has a Republican Governor for the first time in many years, and the Republicans have a strong hope of electing Richard P. Ernest of Covington, who is running against Senator Beckham, Democrat, George Morrow and "Tobe" Hert, vice chairman of the Republican National Committee, have taken their coats off and are doing their level best to win their home state for the Republican ticket. Both sides admit that it is a close race.

In Souh Dakota Gov. Norbeck, Republican, is opposing U.S.G. Cherry, Democrat, and is a very strong candidate. Were it not for the fact that there are two independent candidates in the field, one on the Non-Partisan League, which defeated Senbeck's election to the Senate would seem to be a certainty. In North Dakota the complication of the Non-Partisal League, which defeated Senator Gronna for the Republican nomination, putting E. F. Ladd, a college professor and farmer, on the combined ticket, gives the Democrats a very good chance for a gain, for it is expected that a good many old line Republicans will support the Democratic nominee, H. H. Perry, rather than Ladd.

Lenroot's Chances Improve.

Senator Lenroot has won the Republican nomination in Wisconsin over the bitter opposition of Senator La Follette, and the Democrats think they have a chance to profit by the Lenroot-La Follette squabble and to elect Paul S. Reinsch, former Ambassador to China, but the latest information is that Senator Lenroot is getting the best of it.

The acrimonious battle between Gov. Lowden of Illinois and Mayor William Hale Thompson of Chicago for control of the State has put Illinois in the doubtful column. The contest between Representative Frank B. Smith, who is the Thompson candidate for the Republican Senatorial nomination, and Representative William B. McKinley, supported by Lowden, probably will not be decided until certain sealed ballot boxes are opened this week. The Republicans will have to get busy "making up" in order to prevent the loss of a Senate seat here to the Democrats.

The Democrats have a good fighting ground in Missouri, where former Assistant of State Breckenridge M. Long is running on the Democratic ticket against Senator Spencer, Republican. The state is always close. Scandal in the Republican camp in connection with the pre-convention campaign of Gov. Lowden of Illinois for the Republican presidential nomination has disturbed the situation, but on the other hand the Democrats are in a turmoil because of the bitter opposition of Senator Reed, Democrat, colleague of Senator Spencer, to the Wilson administration, and particularly the League of Nations.

Idaho, home of Senator Borah, leader of the anti-league forces in the Senate, is torn wide open with a contest between Senator Nugent, Democrat, and former Gov. Frank Gooding, Republican, who is running on an anti-league ticket. The issue is clear cut and the Republicans are bending every effort to make a gain there, as they also are in Nevada, where the present incumbent, Senator Henderson, is being opposed by former Gov. Tasker Oddie, Republican. The National Womens party is supporting Anne Martin.

Anti-Wilson Revolt in Colorado.

There is a wide-spread revolt against the administration in Colorado. Senator Thomas, the present incumbent, is a strong opponent of the league and refused to stand for renomination on the Democratic ticket. The Republicans hope to elect Karl C. Schuyler of Denver. Representative John W. Harreld is the Republican candidate for the Senate in Oklahoma. He has a better chance to win than any Republican has had in recent years in that State because of the intense feeling engendered in the Democratic ranks when Senator Gore was defeated for reomination on the Democratic ticket by Representative Scott Ferris.

Senator Reed Smoot of Utah is having the fight of his political life to keep his seat on the Republican side of the Senate. The radical element in the State is after his scalp and the Democrats think they have a good opportunity to elect their man, Representative Frank Welling. The personal popularity of Senator Chamberlain of Oregon makes it hard for the Republicans to gain a seat there, but they are making a hard fight in behalf of their candidate, Robert L. Stansfield.

The Republicans are practically certain to gain a Senator in California. Every county in the state has many more registered Republican voters than Democrats. Senator Phelan, Democrat, who is running for re election, only won in 1914 in a three-cornered fight and received but a little more than one-third on the total vote. The Republican candidate is Samuel Shortridge, who is regarded as a reactionary and may lose some liberal Republican votes on that account.

Big Battle in Three States.

New York, Ohio and Indiana are, as usual, the scenes of big Senatorial battles this year. It is practically conceded, however, that whichever party elects its presidential ticket this year also will win the Senatorial contests in these States. Former Gov. Frank Willis, a pronounced "dry" is the Republican candidate in Ohio against William Alexander Julian, Democrat, a "wet", and at the present writing the trend is toward Willis. Former Senator Tom Taggart is running on the Democratic ticket in Indiana against Senator Watson, Republican. It is expected that Taggart will make a fine showing, running ahead of the national Democratic ticket, but the latest reports indicate the election of Senator Watson.

In New York the Senatorial race is between Senator Wadsworth, Republican, and Lieut.Gov. Harry W... Democrat. The former's opposition to woman suffrage may hurt him, although there has been no indication to date that the women are letting this interfere with their judgment of the candidates, now that they have won the ballot. It is doubtful whether Tammany can make a good enough showing this year to overcome the normal up-state majority for Wadsworth. An interesting phase of this contest is the candidacy of Dr. E. A. Boole on the Prohibition ticket.

Senator Brandegee, Republican, has a fight on his hands for re-election in Connecticut, but the situation is beginning to look brighter there for the Republicans.

DORT CARS

The Right Car at the Right Price.

The factory advises us that they will guarantee price on Dort Cars sold and delivered between Sept. 20 and Nov. 15. Should there be any reduction in price the buyer will be rebated.

Try our Battery Service.

We test and water your Battery Free.

We also charge and repair Batteries.

We repair anything broken.

Come to see us.

Carter Bros. Garage

CLANTON, ALA.

NEW YORK STORE

We are offering the biggest bargains in Mens and Boys Suits, Ladies Suits and Coats, Sweaters, and a complete line of Shoes, Hose and Underwear.

If you are thinking of purchasing, then do not overlook the opportunity of seeing us. Our stock consists of the newest styles. Our ladies suits are of the very finest materials, all sizes and colors.

Specials for Saturday and Monday

20c Hose for, ... 15c
25c Hose for, ... 19c
35c Hose for, ... 25c
35c Ginghams for 30c
30c Ginghams for, ... 20c
$1.50 Work Shorts for $1.00
Heavy Blue Overalls for $2.50
Heavy Khaki Unionalls for $4.45

$22.50 Mens Size Suits for $13.95
$27.50 Mens Size Suits for $19.95
$35.00 All wool Serge Suits for $22.50

Biggest line of young mens suits in newest models in town.

One lot of Boys Suits, for ages from 8 to 17 years, selling for, ... $4.50

Big Bargains in Shoes for the entire family.

Many other items too numerous to mention. Our goods must be satisfactory to our Customers.

NEW YORK STORE

Clanton, Ala.

THOROUG...

THE POWER by ... full and conscious expr... cessful man wears a hat ... duality—that ... mands the respect ...

Thoroughbred ... and individuality ... merit. They look well ... they are made ...

We will be glad ... Hat which best ...

"Star Brand S...

WE KEEP UP ... WE ...

Clanton Merc...

"The Big B...

CLAN...

Tire ... Re...

30 x 3½ Goo... Fabric, All-...

30 x 3½ Goo... Fabric, Anti-...

GO...

CARS

t the Right Price.

ises us that they
ice on Dort Cars
l between Sept. 20
hould there be any
the buyer will be

ttery Service.

your Battery Free.

d repair Batteries.

thing broken.

o see us.

os. Garage

ON, ALA.

between Senator Wadsworth, Republican, and Lieut.Gov. Harry Walker, Democrat. The former's opposition to woman suffrage may hurt him, although there has been no indication to date that the women are letting this interfere with their judgment of the candidates, now that they have on the ballot. It is doubtful whether Tammany can make a good enough showing this year to overcome the normal up-state majority for Mr. Wadsworth. An interesting phase of this contest is the candidacy of Dr. E. A. Boole on the Prohibition ticket.

Senator Brandegee, Republican, has a fight on his hands for re-election in Connecticut, but the situation is beginning to look brighter there for the Republicans.

RE

est bargains
Ladies Suits
d a complete
Underwear.

en do not over-
Our stock con-
s suits are of
d colors.

nd Monday

Size Suits for $13.95
Size Suits for $19.95
ol Serge Suits for $22.50
line of young mens suits in
s in town.
f Boys Suits, for ages from
selling for, ... $4.50
ains in Shoes for the entire

erous to men-
satisfactory
rs.

TORE

THOROUGHBRED HATS

THE POWER by which men achieve success lies in the full and conscious expression of personality. The successful man wears a hat that represents his own individuality—that reflects something of himself and commands the respect and approval of others.

Thoroughbred Hats carry that touch of distinction and individuality which is only found in articles of real merit. They look well and they wear well, because they are made well.

We will be glad to help you select the Thoroughbred Hat which best expresses YOURSELF.

—:- ——— -:—

"Star Brand Shoes Are Better"

—:- ——— -:—

WE KEEP UP THE QUALITY;
WE KEEP DOWN THE PRICE.

Clanton Mercantile Company

"The Big Bargain Store"

CLANTON, ALA.

RUDI BELLONG TRIO
NOVELTY OF QUALITY

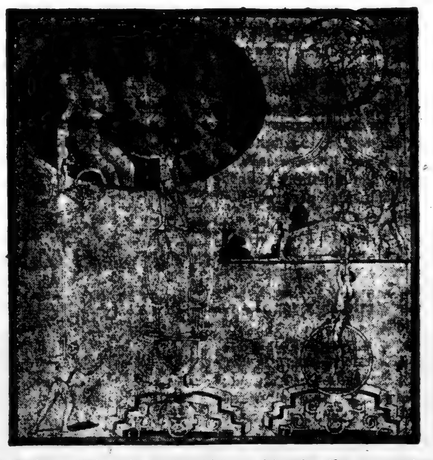

The Budi Bellong Trio will present a most wonderful display of inventive ingenuity in magnificent new feats at the Alabama State Fair, October 4 to 9. The woman looping the loop on a bicycle, the apparatus balanced on the shoulders of her partners is a real thriller. To describe the act as the world's most sensational attraction is in no sense exaggeration.

TEACHERS INSTITUTE OCTOBER 7 AND 8

County Superintendent of Education, Howard L. Foshee, has been informed by the State Department of Education that October 7 and 8 have been set for the date of the Chilton County Teachers Institute for this year. The place of holding the Institute will be the Chilton County High School Building.

It is suggested by the State Department that all the District School Trustees of the county be present at the Institute on the closing day at the eleven o'clock hour. The purpose of having the trustees present is in order to have an opportunity to discuss with them some of the problems that are now confronting the cause of education. This discussion with the trustees will be made by a representative of the State Department of Education and the county superintendent. It will be a valuable and very helpful thing for the trustees.

All white teachers of the county are expected to attend all the sessions of the institute on these two days, October 7 and 8.

Rub-My-Tism is a great pain killer. It relieves pain and soreness caused by Rhumatism Neuralgia, Sprains etc.

REYNOLDS AND THOMPSON TO HAVE JOINT DISCUSSION OCT. 9

Judge Reynolds will go to Centerville on October 9th to engage Fritz Thompson in another joint debate on political issues of the present campaign. On the night of the 9th they will debate at Blocton. This is going to be an interesting piece of political hairpulling. We hope that an agreement will be made between the speakers in advance that Fritz must stay in the house and hear Judge Reynolds reply to him. He should not be allowed to run away like he did over at Columbiana.

LAND FOR SALE—Farm of 76 acres, 20 acres in cultivation, 10 acres in pasture, 12 acres good rich bottom land will make 35 bu. of corn to acre; 40 acres of timber, plenty good free stone water; good dwelling house and barn and other buildings. Located 11 miles east of Clanton, 4 miles from Lock 12 on Yellow Leaf Creek. For particulars apply to H. L. Mims, Clanton, Rla., Route 5. 9-23-3t-pd

HOUSE & LOT for sale—1-2 acre, one-half mile south of Clanton on the highway; new five-room bungalow, Price $900.00. Inquire of Jno. J. Stagner, Clanton, Ala. 1t-pd

Chilton Cafe

A. C. MARCUS, Proprietor.

I wish to anno: nce to my friends that I have bought out the Chilton Cafe in Clanton, and I am going right on with the business giving to my patrons the best of service possible.

You are invited to come to see us when you are hungry.

A. C. MARCUS

CLANTON, ALA.

LODGES

MASONIC FRATERNITY

Clanton Lodge A. F. & A. M. meets First Saturday night in each month.

Clanton Chapter, R. A. M. meets Third Saturday night in each month.

Clanton Commandery Knights Templar meets Second and Fourth Tuesday nights in each month.

ODD FELLOWS

Clanton Lodge No. 304, I.O.O.F. meets Second and Fourth Saturday nights in each month.

Magnolia Encampment No. 75, I. O.O.F., meets the First Thursday night in each month.

RED MEN

Waxahatchie Tribe No. 9, I.O.R.M. meets Tuesday night of each week.

666 quickly relieves Constipation, Billiousness, Loss of Appetite and Headaches, due to Torpid Liver. 10t

NOTICE OF SPECIAL ELECTION

STATE OF ALABAMA,
CHILTON COUNTY.

To the Qualified Voters of said County:

Whereas, the undersigned, Sheriff of Chilton County, Alabama, received a writ of election or notice of a special election from Honorable Thos. E. Kilby, Governor of the State of Alabama, that a special election would be held on the 2nd day of November, 1920, at the various voting places in Chilton County, Alabama, to elect a Senator of and from the State of Alabama, to the United States Senate to fill the vacancy for the unexpired term, created by the death of Honorable John H. Bankhead on March 1, 1920.

You will, therefore, take notice that said election will be held at the time, places and for the purpose hereinabove set forth and will be conducted in all respects as required by the laws of the State of Alabama.

In witness whereof, I ,John L. Gore, as Sheriff of Chilton County, Alabama, have hereunto set my hand, in the City of Clanton, Alabama, on this the 13th day of September, 1920.

JNO. L. GORE,
Sheriff of Chilton County.

PROFESSIONAL CARDS

L. L. Saxon Percy M. Pitts
SAXON & PITTS
Attorneys at Law
Johnson Bldg.,
CLANTON, - - ALABAMA

F. B. COLLIER
Attorney-at-Law
Wilson Bldg.
CLANTON, ALA.

DR. T. M. DENNIS
Veterinarian,
CLANTON, ALA.
Peoples Telephone

GRADY REYNOLDS
Attorney at Law
County Treas. Office in
Court House.
CLANTON, ALA.

CRUMPTON & WILSON
Dentist
Office in Wilson Building
Clanton, Ala.

J. B. ATKINSON
Attorney - at - Law
Wilson Building
Clanton, Ala.

LAWRENCE F. GERALD
Attorney-at-Law
Johnson Bldg.
CLANTON, ALA.

DR. V. J. GRAGG.
Special Attention Given to the
Diseases of Women & Surgery
CLANTON, ALA.

A. C. SMITH
Attorneys At Law
General Practice
Clanton, - - - - Alabama.

Mr. Tommie Taylor asks us to advertise that he has a **FORD 1 TON TRUCK FOR SALE—Practically new,** in first class condition. Reason for selling, going to buy a bigger truck. See him at the Clanton Produce Co.

Tire Mileage Increased and Cost Reduced—for Small Cars

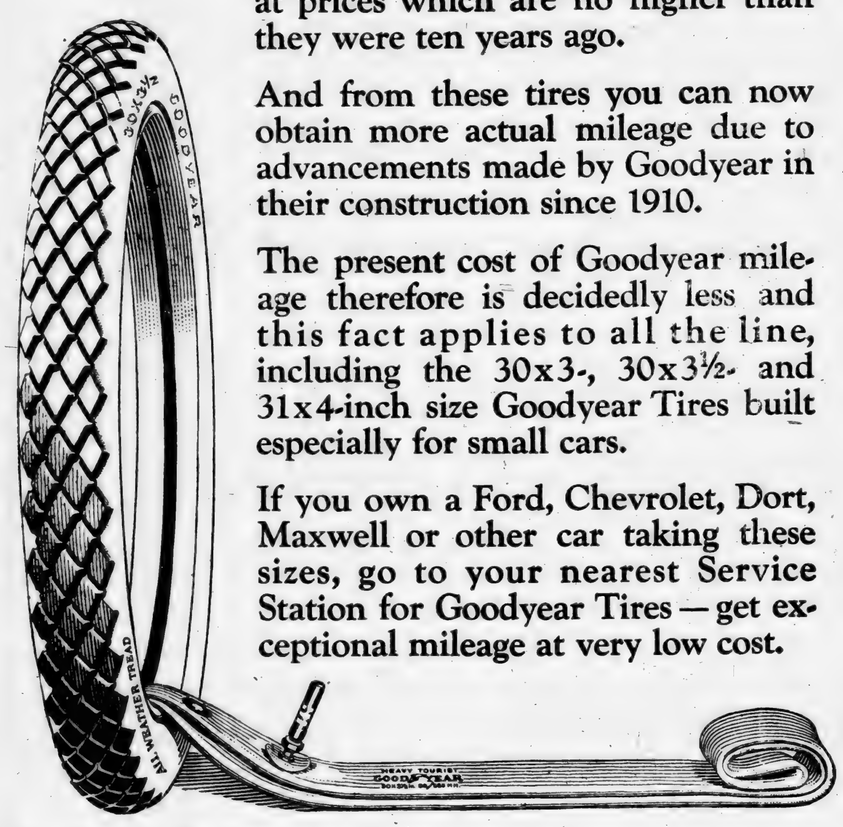

You can buy Goodyear Tires today at prices which are no higher than they were ten years ago.

And from these tires you can now obtain more actual mileage due to advancements made by Goodyear in their construction since 1910.

The present cost of Goodyear mileage therefore is decidedly less and this fact applies to all the line, including the 30x3-, 30x3½- and 31x4-inch size Goodyear Tires built especially for small cars.

If you own a Ford, Chevrolet, Dort, Maxwell or other car taking these sizes, go to your nearest Service Station for Goodyear Tires—get exceptional mileage at very low cost.

30 x 3½ Goodyear Double-Cure Fabric, All-Weather Tread $23.50
30 x 3½ Goodyear Single-Cure Fabric, Anti-Skid Tread $21.50

Goodyear Heavy Tourist Tubes cost no more than the price you are asked to pay for tubes of less merit—why risk costly casings when such sure protection is available? 30 x 3½ size *in waterproof bag* $4.50

GOODYEAR

Chevrolet "Four-Ninety" Touring

$795 f. o. b. Flint, Mich.

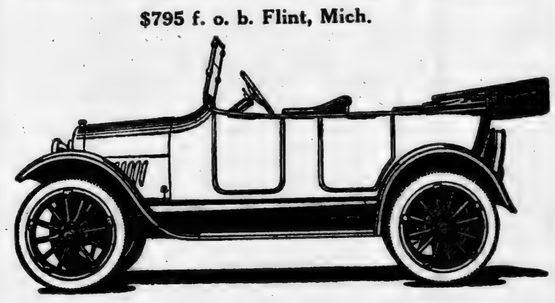

A fully equipped easy riding Touring Car with ample power for all transportation needs.

Chevrolet One-Ton Truck

$1325, F.O.B., FLINT, MICH.

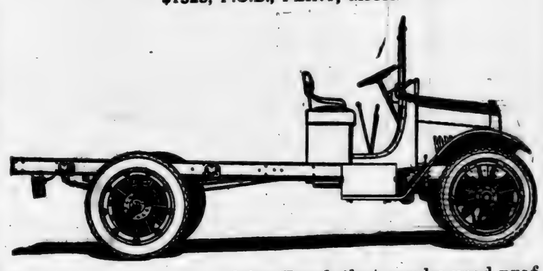

Here is a one-ton worm drive Truck that can be used profitably for all purposes where quick and economical delivery is vitally necessary.

We have these cars and trucks for sale now.

—:- ——— -:—

Downs Hardware Co.

CLANTON, ALA.

TAX NOTICE

Assessors and Collectors Round.

We will attend at the following times and places for the purpose of collecting the State and County Taxes for Chilton County, for the year 1920 and assessing taxes for the year 1921:

Mt. Creek, Beat 5, October 1;
Robinson's Store, Beat 12, October 2;
Concord, Beat 13, October 4;
Mullins Academy, Beat 1, October 5;
Pletcher, Beat 15, October 6;
Jemison, Beat 2, October 8;
Shoults, Beat 7, October 11;
Riderville, Beat 8, October 12;
Cane Creek, Beat 11, October 13;
Mineral Springs, Beat 12, October 14;
Macedonia, Beat 14, October 15;
Mars Hill, Beat 2, October 16;
Minooka, Beat 13, October 18;
Coopers, Beat 10, October 19;
Enterprise, Beat 6, October 20;
Verbena, Beat 5, October 21;
Stanton, Beat 8, October 22;
Maplesville, Beat 7, October 23;
Culp School House, Beat 15, Oct. 25;
Providence, Beat 16, October 26;
Benson, Beat 3, October 27;
Evergreen, Beat 10, October 28;
Kincheon, Beat 6, October 29;
Thorsby, Beat 9, November 4;
Clanton, Beat 4, November 5 to 15.

Take notice, that under the 1919 Revenue Code, it is the duty of every person in each Election Precinct to attend in person on the first day of the appointment in your Precinct, and then and there render the Assessor a full and complete list of all the property of which he or she was owner on the first day of October of that year. All Taxes and Assessments are delinquent after the 31st day of December, 1920.

J. D. COLLINS, Tax Collector.
J. N. DENNIS, Tax Assessor.

FOR SALE—One registered big bone Poland-China Male weighing 350 pounds. Anyone interested see or write R. M. Smith, Clanton, R. 4. He lives one-half mile south of Strasburg. R. M. SMITH. 9-16-3t-pd.

FORD FOR SALE—Second hand Roadster in good condition, recently overhauled, all new parts in motor. Will sell at a bargain. Apply to Dr. Wood at Thorsby. 9-2-4t-pd.

We are proud of the confidence doctors, druggists and the public have in 666 Chill and Fever Tonic 10t

DRECO

The famous root and herbal remedy for sluggish liver, biliousness. indigestion, rheumatism, constipation and sick headaches.

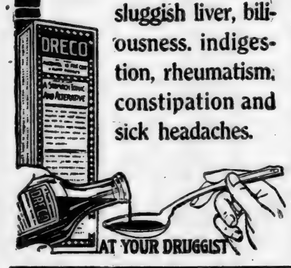

A PROCLAMATION

STATE OF ALABAMA

EXECUTIVE DEPARTMENT.

WHEREAS, The Legislature of Alabama, at its regular session in the year 1919, ordered an election by the qualified electors of the State of Alabama, upon a certain proposed amendment to the Constitution of Alabama, which is herein set forth, to be held at the general election in November, 1920; and,

WHEREAS, Notice of such election together with the proposed amendment is required by law to be given by proclamation of the Governor;

NOW, THEREFORE, I, Thomas E. Kilby, Governor of the State of Alabama, do hereby give notice, direct and proclaim that at the general election in November, 1920, an election will be held for the vote of the qualified electors of the State of Alabama, in the manner, form and places required by law, upon the following amendment to the Constitution of Alabama, viz:

"Section 1. The several counties in the State shall have power to levy and collect a special county road tax not exceeding fifty cents on each one hundred dollars worth of taxable property in such counties in addition to that now authorized or that may hereafter be authorized for public road purposes; provided, that of such tax, the time it is to continue and the purpose thereof shall have been first submitted to the vote of the qualified electors of the county, and voted for by a majority of those voting at such election.

"Section 2. The funds arising from the special county road and bridge tax levied and collected by any county shall be apportioned and expended by the courts of county commissioners or boards of revenue of such county in the following manner, to-wit: Fifty per cent of said taxes levied and collected shall be used for maintenance of roads and bridges, and the remaining part shall be used in constructing roads, bridges, culverts, etc., as such boards of revenue or courts of county commissioners may direct.

"Section 2½. Twenty-five per centum of all moneys derived from property lying within municipalities and arising from the tax proposed herein shall be paid to such municipality and shall by it, be expended for upkeep of its streets.

"Section 3. That the court of county commissioners, boards of revenue, or other governing body of such county may, or upon written petition of ten per centum of the qualified voters of any county shall call and submit said election provided for and authorized by sections one and two hereof to the qualified electors of such county either at the same time of the general election, or at a special election called for that purpose; provided, that said election shall be called and held in accordance with the law now or that may hereafter be enacted governing county bond elections, and in conformity with the general election laws of the State."

IN WITNESS WHEREOF, I have hereunto set my hand and caused the Great Seal of the State to be affixed at the Capitol in the City of Montgomery, on this the 27th day of August, One Thousand Nine Hundred and Twenty.

THOS. E. KILBY,
(Seal) Governor.
By the Governor:
WM. P. COBB,
Secretary of State.

Wonderful Running Races to Mark Fair

Speedy Horses Will Compete for Splendid Purses in Series of Events On Alabama Track.

Alabama's most brilliant, most entertaining, most helpful state fair is well on its way toward completion. Arrangements for the biggest exhibition ever attempted in the state are almost complete and little remains to be done to put the finishing touches to the most spectacular program ever to mark a Southern fair.

The dates, October 4 to 9, already are fixed in the minds of Alabamians all over the state and Birmingham is expecting the greatest crowd ever to pour into the Magic City for the annual exhibition.

In addition to a wonderous display of agricultural exhibits the fair management has arranged one of the most attractive programs ever attempted at a similar exhibition. It includes five days of horse racing and a sixth day of marvelous automobile races.

The first day's program includes a three-quarter mile dash for a prize of 250; a five-eighth mile dash for a $100 prize and a one and one-eighth mile dash for a purse of $100. The second day will see a five-eighths mile dash for a $100 prize, a seven-eighths mile dash for a prize of $200, while another $200 purse will be awarded in the one-mile dash. For the third day a one-mile dash for $250 in prize money, a three-fourths mile dash for a $250 purse, a seven-eighths mile dash for a prize of $250, and a one-half mile dash for a $100 prize have been arranged. The fourth day will be marked by a seven-eighths mile dash with a prize of $150, a three-fourths mile dash for a prize of $200, a five-eighths mile dash for prize money amounting to $150, and the Alabama State Fair Derby, a one and one-fourth mile dash for a purse of $500. The fifth and final day of the horse racing will see a one-mile dash for a prize of $100, a three-fourths mile dash for $150 in prizes and the one-mile dash, consolation race, for a purse of $200.

666 cures Malaria, Chills, Fever, Bilious Fever, Colds and LaGrippe. It kills the parasite that causes the fever. It is a splendid laxative and general Tonic.—adv. 8-19-10t

LAND FOR SALE—233 acres, 5 miles east of Verbena, one settlement, 40 acres in cow pasture, 30 acres in hog pasture; timber, good location for a saw mill. Also a five-passenger Ford in good condition. Call on or address E. A. Norris, Verbena, Ala., Route 2. 9-16-3t-pd.

Tired

"I was weak and run-down," relates Mrs. Eula Burnett, of Dalton, Ga. "I was thin and just felt tired, all the time. I didn't rest well. I wasn't ever hungry. I knew, by this, I needed a tonic, and as there is none better than—

CARDUI

The Woman's Tonic

. . . I began using Cardui," continues Mrs. Burnett. "After my first bottle, I slept better and ate better. I took four bottles. Now I'm well, feel just fine, eat and sleep, my skin is clear and I have gained and sure feel that Cardui is the best tonic ever made."

Thousands of other women have found Cardui just as Mrs. Burnett did. It should help you.

At all druggists.

E. 87

THOROUGHBRED JERSEY BULL For service at my place, three miles east of Thorsby. Fee, $2.00 cash with cow. J. E. Mims, Clanton, Ala., Route No. 8. 9-30-3t-pd

666 has more imitations than any other Chill and Fever Tonic on the market, but no one wants imitations. They are dangerous things in the medicine line.—Adv. 8-19-10t

o o o o o o o o o o o o o o
o DR. O. C. MASTIN, o
o Offce over Upchurch Drug Co. o
o CLANTON, ALA. o
o Phones Offce and Residence on o
o Clanton Central Service. o
o o o o o o o o o o o o o o

SORE NIPP
and cracked breasts are ful to nursing mothers.
SALE'S SA
will quickly heal the s prompt relief to chi
Sold by
Upchurch Drug Co., Clanton, Ala.

MOTHER'S FRIEND

For Expectant Mothers

USED BY THREE GENERATIONS

WRITE FOR BOOKLET ON MOTHERHOOD AND THE BABY. FREE
BRADFIELD REGULATOR CO., DEPT. 5-D, ATLANTA, GA.

LAND FOR SALE—160 acres, 83 in cultivation, 3 residences and wells at each, located on Verbena & Billingsley Road, six miles from Billingsley. Price $3,000. Call or write Mrs. John Burmeister, Billingsley, Ala., Route 1. 9-16-4t-pd.

Money to Loan

I represent a loan company and can perfect farm loans of $300 to $10,000 for 5 to 40 years time at less than 8 per cent. Now is the time to have farm lands inspected. The growing crops will help to show loan values. I can give same advantages as the Federal Farm Loans.

F. B. COLLIER,
Clanton, Ala.

Keep Your Blood Pure Nature Will Do the Rest

Did you know that ninety per cent of all human ailments depend upon the condition of your blood?

Nature gives her warnings in various unmistakable ways, so that when the appetite fails, and you become weak and listless and a general run-down condition seems to take possession of the whole body, it is an unfailing sign that impurities will steadily accumulate until your general health will be seriously affected. You should recognize the importance, therefore, of very promptly cleansing out the system, and keeping the blood supply pure and robust.

Get a bottle of S. S. S. at your drugstore to day, and note how promptly it builds up the appetite and gives new strength and vitality. Write for free literature and medical advice to Chief Medical Adviser, 153 Swift Laboratory, Atlanta. Ga.

Kill That Cold With

HILL'S CASCARA BROMIDE QUININE

FOR Colds, Coughs AND La Grippe

Neglected Colds are Dangerous

Take no chances. Keep this standard remedy handy for the first sneeze.

Breaks up a cold in 24 hours — Relieves Grippe in 3 days—Excellent for Headache

Quinine in this form does not affect the head—Cascara is best Tonic Laxative—No Opiate in Hill's.

ALL DRUGGISTS SELL IT

CHILTON COUNTY ABSTRACT CO.

M. D. FOSHEE, MANAGER.

It is not safe to buy land or to lend money and accept land as security without first investigating the title of the land. Often there are unpaid mortgages, judgments, or other liens affecting the title, which an abstract would set out. Therefore, when buying land or lending money thereon, it is important that an abstract of title be furnished. A few dollars spent for an abstract is cheaper than going ahead and having a law suit a little later on.

Abstracts of Title Promptly Prepared at Reasonable Charges.

CLANTON, - ALABAMA.

Bank Vice-President

Tells How Ziron Iron Tonic Helped His Daughter After Operation for Appendicitis.

AFTER any serious illness, the first thing you notice when you begin to get around is your lack of strength and energy—a tired, weak feeling.

The sooner you get your strength back the better. The thing to do is to eat plenty of good, nourishing food, get all the fresh air you can, exercise conservatively, and take Ziron Iron Tonic three times a day.

Your doctor will tell you this is sound advice, and urge you to follow it.

Read this letter from Mr. J. B. Kelly, vice-president of the First National Bank, Graceville, Fla.: "My daughter had been in bad health since last April. She was operated on for appendicitis. She has been taking Ziron for two weeks. Her appetite is better than it has been. Her nerves are better, and she says she feels better . . . I know that Ziron is good for weak and feeble people."

Ziron is a scientific, reconstructive tonic, prepared from valuable strength-building ingredients, for weak people with thin blood. Druggists sell Ziron on a money-back guarantee. Try it.

C. Reese Mullins, Agt.,

Insurance in all lines and Sewing Machins of All Kinds.

Next Door to Upchurch Drug Company,
CLANTON, ALA.

Ocean Breezes

Are no more cooling or delightful than a chilled bottle of

Chero-Cola
THERE'S NONE-SO-GOOD

Refreshing
With no bad after effect

DRINK
Chero-Cola
THERE'S NONE SO GOOD

Money to Loan

I represent a loan company and can perfect farm loans of $300 to $10,000 for 5 to 40 years time at less than 8 per cent. Now is the time to have farm lands inspected. The growing crops will help to show loan values. I can give same advantages as the Federal Farm Loans.

F. B. COLLIER,
Clanton, Ala.

od Pure
Will Do the Rest

ously affected. You should recognize the importance, therefore, of very promptly cleansing out the system, and keeping the blood supply pure and robust.

Get a bottle of S. S. S. at your drugstore—to day, and note how promptly it builds up the appetite and gives new strength and vitality. Write for free literature and medical advice to Chief Medical Adviser, 153 Swift Laboratory, Atlanta, Ga.

Cold With
LL'S
QUININE
AND
La Grippe
ls are Dangerous
rd remedy handy for the first sneeze.
24 hours — Relieves
Excellent for Headache
fect the head—Cascara is best Tonic
ISTS SELL IT

ABSTRACT CO.
MANAGER.
money and accept land as se-
title of the land. Often there
other liens affecting the title,
herefore, when buying land or
nt that an abstract of title be
an abstract is cheaper than
little later on.
ared at Reasonable Charges.
ALABAMA.

llins, Agt.,
nd Sewing Machins
inds.
Drug Company,
ALA.

THORSBY GINNERY

Our Gins are now ready for operation,—in first class shape and ready to give the farmers the best of service.

We also run a planing mill and have all kinds of moulding, quarter-rounds, window and door stops and other building materials for sale at all times.

W. H. GOODGAME
THORSBY, ALABAMA.

LAND FOR SALE—Farm of 76 acres, 20 acres in cultivation, 10 acres in pasture, 12 acres good rich bottom land will make 35 bu. of corn to acre; 40 acres of timber, plenty good free stone water; good dwelling house and barn and other buildings. Located 11 miles east of Clanton, 4 miles from Lock 12 on Yellow Leaf Creek. For particulars apply to H. L. Mims, Clanton, Rla., Route 5. 9-23-3t-pd

Money-Back Cartridges

U. S. Cartridges are sold with the broadest guarantee ever made on ammunition. It is simply this: if you don't like them, get your money back.

Every dealer who carries U.S. Cartridges is authorized to refund, on demand, the price of the whole box to anyone who doesn't like them, and returns the unused part of the box.

US CARTRIDGES
For all makes of firearms

There is no 22 Long Rifle cartridge as accurate at distances from 50 to 250 yards as U. S. 22 N. R. A. Long Rifle Lesmok Cartridges. This is 50 more yards of accuracy than has hitherto been possible with 22 rim-fire ammunition.

Solid bullet for target work. Hollow-point bullet for small game. Cost no more.

UNITED STATES CARTRIDGE COMPANY, New York, *Manufacturers*
Come in and get a copy of The U. S. Game Law Book—FREE.

We make exactly the same guarantee with

US BLACK SHELLS
Smokeless and Black Powders

They have reached such a high state of perfection — in waterproofing, in speed, in power, and in uniformity —that we can guarantee them without limit. You can get your pet load for every kind of shooting, in smokeless or black powders, in The Black Shells, and your money back if you want it.

W. A. KEMP, Clanton, Ala.
CHILTON HARDWARE CO. Clanton
J. W. SMITH & SON, Clanton, Ala.
A. J. GREY, Clanton, Ala., R. F. D.
HUGH JONES, Clanton, Ala.
CLANTON PRODUCE CO. Clanton.

A PROCLAMATION

STATE OF ALABAMA
EXECUTIVE DEPARTMENT.

WHEREAS, The Legislature of Alabama, at its regular session in the year 1919, ordered an election by the qualified electors of the State of Alabama upon a certain proposed amendment to the Constitution of Alabama, which is herein set forth, to be held at the general election in November, 1920; and,

WHEREAS, Notice of such election together with the proposed amendment is required by law to be given by proclamation of the Governor;

NOW, THEREFORE, I, Thomas E. Kilby, Governor of the State of Alabama, do hereby give notice, direct and proclaim that at the general election in November, 1920, an election will be held for the vote of the qualified electors of the State of Alabama, in the manner, form and places required by law, upon the following amendment to the Constitution of Alabama, viz:

"Section 93. The State shall not engage in works of internal improvement nor lend money or its credit in aid of such, nor shall the State be interested in any private or corporate enterprises or lend money or its credit to any individual association or corporation, provided that the State may under appropriate laws cause the net proceeds from the convict fund to be applied to the construction, repair and maintenance of public roads in the State, and the legislature may also make additional appropriations for that purpose; and, provided further, that the foregoing prohibitions shall not apply to the promotion, development or operation of harbors or seaports within the State or its jurisdiction, provided, further, that any such work or improvements shall always be and remain under the management and control of the State through its State Harbor Commission or other governing agency and provided further that the adoption of this amendment shall not affect any other amendment to the Constitution which may be adopted pursuant to any resolution of this session of the Legislature."

IN WITNESS WHEREOF, I have hereunto set my hand and caused the Great Seal of the State to be affixed at the Capitol in the City of Montgomery, on this the 27th day of August, One Thousand Nine Hundred and Twenty.

THOS. E. KILBY,
(Seal) Governor.
By the Governor:
WM. P. COBB,
Secretary of State.

Mr. John W. Hays of Chunchula, has been back to Chilton County for the past two weeks on a visit to his friends and relatives. While here he has been engaged in old time singings most every Sunday. Last Sunday he was at the Soldiers Home, and reports a mighty fine time. Uncle John declares that he is going to stay in Mobile County a while now. He has built him a home and bought a farm and is now getting ready to begin real life, with plenty of fishing and hunting and singing for his past time.

MRS. HOMELOVER:—

SURPRISE YOUR HUSBAND WHEN HE COMES IN HOME SOME EVENING BY HAVING FOR HIM TO SINK DOWN INTO A "COMFY" LEATHER CHAIR. IT WILL BE WORTH ALL IT COST IN THE APPEARANCE HE WILL SHOW YOU.

A LEATHER CHAIR IS NOT ONLY SANITARY, BUT IT IS SIGHTLY BECAUSE IT ALWAYS HOLDS ITS SHAPE.

WHEN YOU THINK ABOUT FURNITURE AND RUGS YOU THINK ABOUT OUR STORE AND COME IN.

Jones Hardware Co.
Clanton, Ala.

Thrills Will Follow Fair Auto Polo Games

WORSE THAN BUCKING BRONCHOS.

There is a thrill that is irresistable, a tense, gripping attraction about auto polo that never has been equalled for lovers of skillful sports. The swift turning of the miniature motor cars, the desperate chances taken by the players, the constant danger, all combine to make up a pastime that can not be surpassed.

Some of the finest auto polo players in the world have been engaged for the games at the Alabama State Fair which takes place at the Fair Grounds in Birmingham October 4 to 9. These men will engage in a series of games that have made the modern version of the old pony, mallet and ball pastime the king of all sports.

One of the features that makes auto polo so fascinating is the almost superhuman control of motor cars required. Where in the old type of auto polo the player may largely depend upon the intelligence of his mount, the new game requires minute and constant attention to the machine. The well trained polo pony often of his own volition will turn upon his heels and scamper off down the field in pursuit of the elusive white sphere. But the auto polo player must throw over his wheel, turn his car upon the smallest possible space and steer his conveyance after the ball without anything except his own skill as a driver to depend upon.

Automobile polo has become a popular pastime in the South and has been specially well received by visitors to the Alabama State Fair. The fair management this year has arranged a series of games that is far above the ordinary for skill, daring and fascination. No one who dotes on blood-pulsing situations, daring flirtations with death, unsurpassed motor driving can afford to miss these games.

This one attraction, aside from the multitude of other drawing cards at the State Fair, is calculated to bring to the Fair Grounds thousands of thrill seekers, and none of these visitors will be disappointed when the auto polo games actually get under way.

You can buy Cheap Clothing at a good price, but you can't buy Good Clothing at a cheap price.

which means that the price ticket does not always represent the worth of the purchase. The buyer must go further---as far as the label inside at least. If this bears the name

"Premiur"

Search no further---you've got the best. Ask the man who wears 'em. And our prices (which are not boosted at the beginning of the season to make a sale possible later on) are surprisingly low

$35.00 to $45.00

Buys a mighty fine Suit for Fall

July was a bad month for the Clothing Manufacturers.

We took advantage of their misfortune and the result is an exceptionally good lot of Suits at

$25.00 to $32.50

You really want the smartest styles in hats. Well, you just can't afford to overlook these LYON'S and STETSONS, for it is the style and quality that has made these two brands the best known in the world,—and our prices are making them the most popular:—

$4.00 to $9.50

How About Shoes?

Yes, we have them—not only for men and boys but for the whole family, and at REASONABLE PRICES. We buy "SPECIALTY" lines and this enables us to give you better shoes for less money. A trial is all we ask.

Lyon's Shirts — **W. A. KEMP** — Buster Brown Hose

Your Money's Worth or Your Money Back.

LITTLE SAND MOUNTAIN

Sorry to say that Miss Pearl Kelly is no better.

The baby of Mr. and Mrs. Calhoun Garner died recently.

Bro. Martin filled his regular appointment here Saturday and Sunday.

We are glad to know that Miss Myrtle MackAfee and Alice Maness like their school at Centerville. We wish them great success.

We are sorry to say that Mrs. Joe Hicks is in the infirmary at Selma. Glad to know she is improving.

Mrs. Ella Christian of Montgomery, and Mrs. Essa Luck of Cuming, Ga., are visiting Mrs. Mattie Maness at Lawley, Ala., Route 1.

The little son of Mr. Milton Lawrence fell out of the wagon and hurt his head. We hope he will recover soon.

HAWKE'S EYE MAN COMING TUESDAY, OCT. 12

Langston Drug Co.
Jemison, Ala.

Yes Sir-ee!

We made this cigarette to meet your taste!

CAMELS have wonderful full-bodied mellow-mildness and a flavor as refreshing as it is new.

Camels quality and Camels expert blend of choice Turkish and choice Domestic tobaccos win you on merits. Camels blend never tires your taste. And, Camels leave no unpleasant cigaretty aftertaste nor unpleasant cigaretty odor!

What Camels quality and expert blend can mean *to your satisfaction* you should find out at once! It will prove our say-so when you *compare Camels with any cigarette in the world at any price!*

Camels are sold everywhere in scientifically sealed packages of 20 cigarettes; or ten packages (200 cigarettes) in a glassine-paper-covered carton. We strongly recommend this carton for the home or office supply or when you travel.

R. J. REYNOLDS TOBACCO CO.
Winston-Salem, N. C.

GRAND JURY

The following is the list of the Grand Jury serving at the Circuit Court of Chilton County this week:

Ben J. Sessions, Foreman,
Jim R. Short
J. Zeb Mims
Charlie T. (Rube) Miller
John D. Armstrong
Manley Smith
Robert Heflin
Tom A. Maddox
Emmett Marler
Grady F. Harris
Zack Lowery
Eugene F. Jackson
Sam J. Headley
G. Cleve Mims
John M. Webb
Joe Ray
Elijah P. Mims
John B. Farley

THORSBY

There will be a Pie Social at the Thorsby Institute School Building on Friday night, October 1st, for the benefit of the Baptist Church. Every body invited.

CANE CREEK

Health of this community is fine; our Sunday School is progressing nicely. Our regular preaching day is the second Sunday. Everybody is invited to come, especially the members of the church.

Mr. and Mrs. Lonza Robinson spent Saturday night with Mr. and Mrs. C. A. Williamson.

Misses Pearl and Bertha Giles spent Sunday with Mrs. William Lambert.

Misses Sarah Lambert and Ida Thompson are the week-end guests of Mr. and Mrs. William Lambert.

Miss Flora and Mr. Posey Williamson spent a while Saturday night with Misses Cora and Zora Miner.

Mr. and Mrs. Luther Maddox spent Saturday night with Mr. and Mrs. Martin Giles.

A large crowd of young folks from here went to Pine Dale to preaching Sunday night.

The second and third Sundays are our singing days. Every body is invited to come.

Subscribe for The Union Banner.

SAMARIA SERVICES CHANGED

Rev. W. A. Goss, the pastor of Samaria church, has asked us to announce a change of the preaching service dates at Samaria. Hereafter the regular services of the church will be held on the Second Sunday and Saturday before in each month, instead of the fourth as heretofore. There will be services held there the second Saturday and Sunday in October.

CARD OF THANKS

We wish to express our heartfelt thanks to our friends and neighbors, who so willingly lent us their aid and sympathy during the sickness and death of our step-father, Mr. Jno. P. Haynes. The people were very nice to Mrs. Haynes and to our family. Our sincere prayers go up for you all.

S. E. Welch and Family.

J. Lindsey Thompson of Bessemer has been in Clanton this week attending Circuit Court.

George W. Thomas of Phoenix City has been spending the past week in Clanton.

6

The Facts of the Telephone Situation in Alabama

By J. Epps Brown, *President.*

SOUTHERN BELL TELEPHONE & TELEGRAPH COMPANY

What The Company Asks

The Company asks to earn only such profits as are necessary to protect the rights of the public.

The public needs and demands adequate and efficient service, now and in the future.

To furnish this service, additional facilities, costing many million dollars must be constructed.

This money must be gotten from the investing public.

Investors will not put their money into an established business unless they are sure of a fair and adequate return upon their investment.

They cannot receive a fair and adequate return upon their investment unless the business earns a fair and just profit.

The investor is guided by the profits earned in the past, and the prospects of profits to be earned in the future.

When the Company's profits are such as will enable it to obtain from the investing public the money needed to furnish adequate facilities to supply the demand for service, its earnings will be fair and reasonable.

A fair and reasonable profit is as necessary for the protection of the rights of the public as it is for the protection of the property rights of the Company.

What return is a fair and just profit depends upon general economic conditions.

What was a fair and just profit in 1914 is not a fair and just profit in 1920.

The investor is entitled to, and demands, the same return upon his money invested in the telephone business as he receives on money invested in other businesses.

The profits earned in other businesses determine what profits the telephone business must earn.

The available supply of money for investments is limited. The opportunity and demand for new capital is unprecedented.

The telephone business must compete with all other businesses, public and private, for this money.

The investor will put his money in the enterprise which assures him the best return.

To protect the rights of the public to receive adequate service, the profits of the Telephone Company must be sufficient to attract the investing public.

To do this the Company must earn as much as ten per cent upon its investment.

The Company's investment is all physical property: poles, wires and equipment exclusively used in furnishing telephone service. No franchise, going value or any intangibles are included, nor is there any bonds, stocks or other forms of capitalization involved.

The amount of the Company's investment is what it originally cost to construct its physical property; the "bare bones" of its telephone plant. Practically all of the plant was constructed at low pre-war prices.

Its present value today is much greater than its original cost.

To reproduce the Company's plant at today's prices, after making full allowance for its present condition, would cost 80 per cent more than the investment.

Ten per cent return upon the investment is less than 6 per cent upon the *value* of the Company's property.

No one questions the right of the Company to earn a fair and reasonable return upon the *value* of its property.

Measured by the profits earned today in other business in Alabama, the return the Company is asking to earn is a fair and just profit.

Ala.

A PROCLAMATION

STATE OF ALABAMA

EXECUTIVE DEPARTMENT.

WHEREAS, The Legislature of Alabama, at its regular session in the year 1919, ordered an election by the qualified electors of the State of Alabama upon a certain proposed amendment to the Constitution of Alabama, which is herein set forth, to be held on the proclamation of the Governor, and,

WHEREAS, Notice of such election, together with the proposed amendment is required by law to be given by proclamation of the Governor;

NOW, THEREFORE, I, Thomas E. Kilby, Governor of the State of Alabama, do hereby give notice, direct and proclaim that at the general election in November, 1920, an election will be held for the vote of the qualified electors of the State of Alabama, in the manner, form and places required by law. upon the following amendment to the Constitution of Alabama, viz: The Legislature shall have the power to authorize the counties of Alabama which have or which shall have taxable property in such counties of one hundred millions of dollars annually, or more, according to the assessments by such counties for the year 1918, A. D., or according to any assessment hereafter made, to acquire, construct, purchase, own, lease, maintain, use, control and operate highways, railroads, by any kind of motive power conveyance or appliance; freight stations; passenger stations; wharves; piers; docks; warehouses; grain elevators; storage tanks; team trucks and all other facilities and structures appurtenant thereto, for the purpose of receiving, carrying, delivering, reducing in bulk, storing or preparing for shipment of goods, wares and merchandise or passengers over such railroads or in or through such terminal facilities, in aid of intrastate, interstate or foreign commerce; including the dredging, on both banks of the approaches to the water terminals.

Section 2. The Legislature shall have the power to authorize and empower such counties to issue bonds, lend their credit, grant public money, or other thing of value in aid of the internal improvement as described in Section 1 hereof.

Section 3. The Legislature shall have the power to authorize such counties to levy and collect a special tax not exceeding twenty cents on each one hundred dollars of taxable property in such counties, in addition to the maximum rate of taxation prescribed in the Constituton of Alabama. The funds thus raised are specifically reserved to be applied only to the creation and support of the internal improvement herein and hereby authorized.

Section 4. That all such counties shall have the right, power and authority to acquire, construct, purchase, own, lease, maintain, use, control and operate highways, railroads—by any kind of motive power conveyance or appliance; freight stations; passenger stations; wharves; piers; docks; warehouses; grain elevators; storage tanks; team trucks, and all other facilities and structures appurtenant thereto, for the purpose of receiving, carrying, delivering, reducing in bulk, storing or preparing for shipment of goods, wares and merchandise and passengers over such railroads or in or through such terminal facilites, within, across or through its own territory or the territory of adjacent counties.

Section 5. That any enactments of the Legislature of Alabama contingent upon the ratification of this amendment to the Constitution of Alabama by the qualified voters of the State, shall be validated and become a force and effect immediately this amendment is so ratified.

Section 6. All such counties of Alabama are hereby authorized and empowered to increase the limit of county indebtedness from 3½ to 4½ per cent of such taxable property.

IN WITNESS WHEREOF, I have hereunto set my hand and caused the Great Seal of the State to be affixed at the Capitol in the City of Montgomery, on this the 27th day of August, One Thousand Nine Hundred and Twenty.

THOS. E. KILBY,
(Seal) Governor.
By the Governor:
WM. P. COBB,
Secretary of State.

PETIT JURORS AT THE CIRCUIT COURT THIS WEEK

The following is the list of the petit jurors who are serving at the Circuit Court of Chilton County this week:

Guy W. Nelson, Tom Driver, William H. Veazey, Thos. F. Hawkins, Will G. Rasberry, John R. Merchant, Henderson Hayes, Herbie Smitherman, Millard M. Ratliff, W. Jessie Moats, Jessie J. Hayes, J. Alvie Champion, Will E. Broadhead, Lafayette A. McGraw, Zack J. Jones, James M. Littleton, James I. Bice, Wiley Howard, Tom Mooney, Fred A. Gray, H. E. Robinson, John W. Mims, Albert Frith, G. Sinclair Minor, Will A. Ray, Fonzo D. Wilson, Bowen L. Jones, Robert L. Kincaid, J. Spurgeon Williams, Willie W. Robinson, Rufus L. Langston, Columbus C. Owens, Charlie B. Huett.

FOR SALE—A mighty good horse at a bargain, weighs 1050 lbs., works anywhere, sound in every particular. Reason for selling, leaving town. $100 gets him. Phone or see H. B. Roper, Clanton, Ala. 9-30-2t-pd

Red Cedar Shingles

We received a car of Red Cedar Shingles last week. See us before you buy.

Jones Hardware Company

Brick, Lime and Cement.

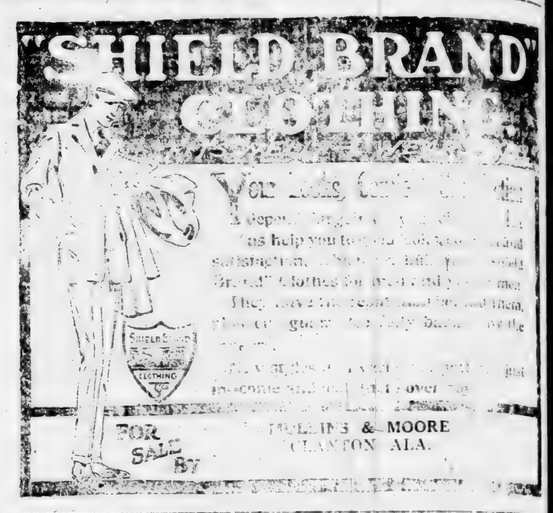

FOR SALE BY
PULLINS & MOORE
CLANTON ALA.

HIGH SCHOOL NEWS

(By Ewell Robinson, Editor.)

The entire student body has been very busy for the past week standing monthly examinations.

The attendance of the school is almost perfect. Out of a total of nearly one hundred and sixty pupils only a very few are absent or tardy each day.

Seniors.

The Seniors recently met and organized their class. Officers were elected as follows:

President, Jewel Davis; Vice President, Carole Pipes; Secretary, Joe Higgins; Treasurer, Vera Gillespie; Class Prophet, Jewel Popwell; Poet, Estelle Webb; Musician, Ruth Aldridge; News Reporter, Jewel Popwell; Orator, Leon Evans; Goat, Jewel Gore.

Records show that the Senior Class is the largest in the history of the school.

Juniors.

The Junior Class has been organized and officers elected, as follows:

President, Jennye Robinson; Vice President, Cleo Broadnead. Secretary Hoyt Reynolds; Musician, Eufala Mahan; Poet, Mary Kennedy; Historian, Clara Crumpton; Class Reporter, Bertha Dennis; Goat, Norman Roberts; Colors, Black and Gold; Flowers, Black eyed Susans.

Sophomores.

The Sophomores have elected the following officers for the term:

President, Elly Daniel; Vice President, John Burnett; Secretary and Treasurer, Gertye Mae Davis; Musician, Edythe Robinson; Poet, Clara Vines; Class Reporter, Maud Wagoner; Goat, Eloise Kemp; Class Colors, Pink and Green; Class Flowers, Dorthy Perkins Roses; Motto, "B2."

Athletics.

On last Friday the Wetumpka Aggies encountered the strong line of the Chilton County Foot Ball Team. The game was very close and well played throughout.

In the first quarter the Aggies succeed a forward pass for only touchdown, then the Chilton lines of defense tightened and did not allow the Aggies to cross the goal line again.

During last half the ball remained in the center of the field, changing hands often but without much progress by either team.

Wetumpka Boys Entertained.

The boys of the Wetumpka team were delightfully entertained by a social given by Miss Jewel Gore. A number of guests punch was served by Miss Jewel Minor.

Many games were enjoyed throughout the evening.

Girls Team Organized.

The girls have organized an Athletic Association and are planning to play several games soon. All the girls seem to be interested and we expect to have a winning team this year.

Literary Society.

Both the Julia Tutwiler and the Lanerian Societies held their first meeting on Friday p.m. Splendid programs were rendered by both.

Rivalry between the two societies causes much interest to be taken and good work to be accomplished.

Judge Reynolds went up to Clio Grove above Jemison Monday night and made a speech. He states that the crowd was good, a great number of ladies present, and much interest manifest. The women of Chilton County are deeply interested in politics and they will be quick to register and take advantage of their suffrage privileges.

GOODYEAR TIRES AND TUBES

Battery Service

We are prepared to take care of all your Battery Work. Have installed up-to-date charging machine. Distilled water free to all battery owners.

Lawrence Garage

Clanton, Ala.

GOODYEAR TIRES AND TUBES

WRIG

aids to good
teeth, eager
digestion ar
package

A crow is never whiter for often washing.—Danish Proverb.

99 OUT OF 100

Need Vacher-Balm at Times.

Nothing better for summer colds, hurts or itching. Keep it handy. Agents wanted where we have none. H. W. Vacher, Inc., New Orleans, La.—Adv.

Approximately one-half of all the people in the world live in China and India.

Kill That

CASCARA
FOR
Colds, Coughs

Neglected Cold

Take no chances. Keep this standa

Breaks up a cold i
Grippe in 3 days—

Quinine in this form does not af
Laxative—No Opiate in Hill's.

ALL DRUGG

Could Leave It to Him.

"I must break the engagement, and yet I don't want people to say I jilted him," said Maud.

"I have it. Invite him to tea," suggested her frined.

"Yes?"

"Make some of your tea biscuits."

"Yes?"

"And he will break it himself."

"California S

Delicious Laxative for

Hurry mother! A teaspoonful o "California" Syrup of Figs toda may prevent a sick child tomorrow If your child is constipated, billou feverish, fretful, has cold, colic, or stomach is sour, tongue coated, breat bad, remember a good "physic-las

WRIGLEY'S

aids to good looks, sound teeth, eager appetite and digestion are only 5c a package

SEALED TIGHT— KEPT RIGHT

The Flavor LASTS

After every meal

A-152

BETTER HIGHWAYS

FEDERAL ROAD BUILDING AID

Highway Construction Hampered by Transportation Difficulties and Lack of Material.

In addition to $19,000,000 for forest road construction, congress has made available to July 1, 1920, the sum of $275,000,000 for federal aid roads. Of this sum $175,000,000 was available up to and including June 30, 1920. Of this amount the states had made application covering $152,198,040 as of April 30. This federal aid is to apply

Surface Treatment of Macadam Road With Bituminous Material and Stone Chips.

on 27,796 miles of road estimated to cost $355,754,799. As of May 1st 13,540 miles of federal aid road were under construction, involving over $86,000,000 in federal aid. The total mileage of completed road built under the federal aid law since it became operative in 1916 is 4,301.15 miles, as of May 1, 1920, an average rate of construction of over 1,000 miles a year.

The difficulties of transportation, the lack of materials, the insufficient number of contracting organizations, the scarcity of adequate equipment and the general shortage of engineering personnel in connection with highway construction during the past two years have reduced road building activities to about 3-7 of the full program. The bureau of public roads, United States department of agriculture is ready, the states are ready, the funds are available to push highway construction on a 100 per cent program as soon as the national economic conditions will warrant.

MAINTENANCE OF DIRT ROAD

Essential That No Water Be Permitted to Remain on Surface—Repair Ruts Quickly.

To maintain an earth road so that it will adequately take care of heavy traffic it is essential first that no water be allowed to stand on the road surface or in the ditches, and secondly that defects occurring in the surface be repaired immediately and in a manner that will form a crust sufficient to maintain the loads and resist the wear caused by traffic.

The first can be accomplished only by grading and draining the road in a manner that will permit water to drain quickly from the surface after every rain, and the second by adding clay and sand in the proper proportions as required, shaping up the surface with a light grader, and keeping the traveled surface smooth and even with the road planer, after which the earth surface eventually becomes smooth and impervious to water. The result is an extremely satisfactory road at a very low cost to the public.

SAVE KANSAS MANY DOLLARS

Engineering Experiment Station Tests All Materials to Be Used in Road Building.

The road materials laboratory of the Kansas engineering experiment station is in charge of the testing of all materials for use on federal aid roads in the state of Kansas. More than 75 car loads of defective cement and bricks submitted for test in the past year have been rejected, thus saving the state many thousands of dollars.

FINANCING SYSTEM OF ROADS

Proper Procedure of County or District Is Matter Open for Much Discussion.

Just how a county or district should proceed to finance a system of roads is a matter open for discussion. It depends upon how rapidly they need them and upon how well they are able to pay, in other words on their valuation and the cost of the work contemplated.

Crown for Earth Roads.

Well maintained earth roads need very little crown. The wider and flatter the earth road, the better, if it has good drainage and is kept constantly smooth.

To Control Weevils.

Clean grain bins carefully before putting grain into them, to control grain weevils.

Provide Plenty of Water.

Provide plenty of water for your stock and the birds.

"DANDERINE"

Stops Hair Coming Out: Doubles Its Beauty.

A few cents buys "Danderine." After an application of "Danderine" you can not find a fallen hair or any dandruff, besides every hair shows new life, vigor, brightness, more color and thickness.—Adv.

Virtue and riches seldom settle on one man.—Machiavelli.

"CORNS"

Lift Right Off Without Pain

Doesn't hurt a bit! Drop a little "Freezone" on an aching corn, instantly that corn stops hurting, then shortly you lift it right off with fingers. Truly! Your druggist sells a tiny bottle of "Freezone" for a few cents, sufficient to remove every hard corn, soft corn, or corn between the toes, and the calluses, without soreness or irritation.

The empire of Morocco is the most important country that is absolutely without a newspaper.

"Pape's Diapepsin" Corrects Stomach

"Pape's Diapepsin" is the quickest, surest relief for Indigestion, Gases, Flatulence, Heartburn, Sourness, Fermentation or Stomach Distress caused by acidity. A few tablets give almost immediate stomach relief and shortly the stomach is corrected so you can eat favorite foods without fear. Large case costs only 60 cents at drug store. Absolutely harmless and pleasant. Millions helped annually. Best stomach corrective known—Adv.

There is more action in an ounce of kitten than in a ton of elephant.

Important to Mothers

Examine carefully every bottle of CASTORIA, that famous old remedy for infants and children, and see that it

Bears the Signature of *Chas. H. Fletcher*

In Use for Over 30 Years.

Children Cry for Fletcher's Castoria

It isn't necessary to spend money in advertising your troubles; simply tell them to a gossip.

If your eyes smart or feel scalded, Roman Eye Balsam applied upon going to bed is just the thing to relieve them.—Adv.

All the Facilities.

"Has your friend a pull?"

"He ought to have. He is in the tug business."

CALOMEL DANGER TOLD BY DODSON

Says You Cannot Gripe, Sicken, or Salivate Yourself if You Take "Dodson's Liver Tone" Instead

Calomel loses you a day! You know what calomel is. It's mercury; quicksilver. Calomel is dangerous. It crashes into sour bile like dynamite, cramping and sickening you. Calomel attacks the bones and should never be put into your system.

When you feel bilious, sluggish, constipated and all knocked out and believe you need a dose of dangerous calomel just remember that your druggist sells for a few cents a large bottle of Dodson's Liver Tone, which is entirely vegetable and pleasant to take and is a perfect substitute for calomel. It is guaranteed to start your liver without stirring you up inside, and can not salivate.

Don't take calomel! It can not be trusted any more than a leopard or a wild cat. Take Dodson's Liver Tone, which straightens you right up and makes you feel fine. Give it to the children because it is perfectly harmless and doesn't gripe.—Adv.

IT'S WRONG FOR WOMEN TO SUFFER

And women NEED not suffer from the ills peculiar to the sex. STELLA VITAE is an eminent doctor's prescription that for three generations has been RELIEVING suffering women and keeping young girls from BECOMING suffering women.

Sold by your druggist; upon the distinct agreement that if the FIRST BOTTLE gives no benefit, he will refund the money. STELLA VITAE can do no HARM, even if it does no good. Why not TRY it—instead of suffering?

Mrs. Susie Sutton, of Dunmore, Ky. says: "I couldn't stand on my feet an hour without lying down. I used one bottle of STELLA VITAE and now I can be on my feet all day."

THACHER MEDICINE CO. Chattanooga, Tenn., U. S. A.

STELLA-VITÆ

RIGHTS THE WRONG

27

A crow is never whiter for often washing.—Danish Proverb.

99 OUT OF 100

Need Vacher-Balm at Times.

Nothing better for summer colds, burns or itching. Keep it handy. Agents wanted where we have none. L. W. Vacher, Inc., New Orleans, La.—Adv.

Approximately one-half of all the people in the world live in China and India.

Walls No Bar to Wireless.

The antennae of the wireless station in the cathedral of Florence, Italy, are entirely within the building, yet work satisfactorily, though the wireless waves pass through several thick walls.

Indigestion produces disagreeable and sometimes alarming symptoms. Wright's Indian Vegetable Pills stimulate the digestive processes to function naturally.—Adv.

The Real Shock.

Knicker—Campaigns cost money.

Bocker—But just look how much it costs not to get elected.

Kill That Cold With

HILL'S CASCARA BROMIDE QUININE

FOR Colds, Coughs AND La Grippe

Neglected Colds are Dangerous

Take no chances. Keep this standard remedy handy for the first sneeze.

Breaks up a cold in 24 hours—Relieves Grippe in 3 days—Excellent for Headache

Quinine in this form does not affect the head—Cascara is best Tonic Laxative—No Opiate in Hill's.

ALL DRUGGISTS SELL IT

Could Leave It to Him.

"I must break the engagement, and yet I don't want people to say I jilted him," said Maud.

"I have it. Invite him to tea," suggested her friend.

"Yes?"

"Make some of your tea biscuits."

"Yes?"

"And he will break it himself."

The Trouble.

"Is your husband strong in his convictions?"

"Oh, yes, but he's weak in his head."

One glance at a political orator proves that all are not geysers that spout.

Mother! Watch Child's Tongue

"California Syrup of Figs"

Delicious Laxative for Child's Liver and Bowels

Hurry mother! A teaspoonful of "California" Syrup of Figs today may prevent a sick child tomorrow. If your child is constipated, bilious, feverish, fretful, has cold, colic, or if stomach is sour, tongue coated, breath bad, remember a good "inside cleansing" is often all that is necessary.

Children love the "fruity" taste of genuine "California" Syrup of Figs which has directions for babies and children of all ages printed on the bottle. Say "California" or you may get an imitation fig syrup. Adv.

A Polite Fiction.

"Are lawyers truthful?"

"In the nature of things they can't be."

"Why not?"

"Aren't they always addressing the 'intelligent gentlemen of the jury'?"—Birmingham Age-Herald.

Watch Cuticura Improve Your Skin. On rising and retiring gently smear the face with Cuticura Ointment. Wash off Ointment in five minutes with Cuticura Soap and hot water. It is wonderful sometimes what Cuticura will do for poor complexions, dandruff, itching and red rough hands.—Adv.

The Main Question.

"Should Lefthook or Plexus win that prize fight?"

"Lefthook should have the best of the argument."

"I am not interested in who has the best of the argument. How about the fight?"—Detroit Free Press.

Domestic Repartee.

"My face is my fortune, sir," she said.

"Yep," he replied, "and I'll say your money does a lot of talking."

HOW TO GET RID OF CONSTIPATION

It's needless and dangerous to suffer from a clogged up system because it often lays the foundation for a lifetime of misery and ill-health.

DR. TUTT'S LIVER PILLS taken one or two at bedtime,—quickly eliminates all poisonous waste matter from the system and strengthen the Bowels.

Dr. Tutt's Liver Pills

Airplanes to Chase Bandits.

The Chinese government plans to use airplanes to locate bandits and smugglers, transport precious metals from the interior to coast ports and explore for new railroad and highway routes.

WARNING!

The "Bayer Cross" on tablets is the thumb-print which positively identifies genuine Aspirin prescribed by physicians for over 20 years, and proved safe by millions.

Safety first! Insist upon an unbroken "Bayer package" containing proper directions for Headache, Earache, Toothache, Neuralgia, Colds, Rheumatism, Neuritis, Lumbago and for Pain generally. Made and owned strictly by Americans.

Bayer-Tablets of Aspirin

Handy tin boxes of 12 tablets and bottles of 24 and 100—Larger packages

AN ORDINANCE

An Ordinance entitled "An Ordinance to approve the sale and conveyance by Coosa Electric Company, of the property of a public utility consisting of an electric lighting and distribution system in the City of Clanton, Alabama, owned by said Company, together with its, franchises, contracts, good-will and other assets of said public utility, to the Alabama Power Company, its successors and assigns."

WHEREAS, the Coosa Electric Company is a corporation organized and existing under the laws of the State of Alabama and owns the property of a public utility in the City of Clanton, Alabama, consisting of an electric lighting and distribution system, together with certain franchises, contracts, good-will and other assets of said public utility, and is supplying and selling electric light and power to the public in the City of Clanton, Alabama; and

Whereas, the property of said public utility lies within and the franchises and public duties thereof relate to a single municipality, namely, the City of Clanton; and

Whereas, the Alabama Power Company is a corporation organized and existing under the laws of the State of Alabama and proposes to engage in the electric light and power business in the City of Clanton; and

Whereas, the said Coosa Electric Company and the said Alabama Power Company have filed with this City Council their joint petition reciting the foregoing facts and praying for the approval of the sale and conveyance by said Coosa Electric Company of the entire property of said public utility, consisting of an electric lighting and distributon system, together with its franchises, contracts, good-will and other assets, to the said Alabama Power Company.

Now, therefore, Be it odrained by the City Council of Clanton, Alabama, as follows:

Section 1. That the said proposed sale and conveyance by Coosa Electric Company of the property of said public utility, consisting of an electric lighting and distribution system owned by the said Coosa Electric Company, together with its franchises, contracts, equipment, fixtures, goodwill and other assets to the said Alabama Power Company is now determined and found by the City Council of Clanton to be consistent with the interests of the public; and the said proposed sale and conveyance be and the same is hereby approved and when the instrument of conveyance is executed by the said Coosa Electric Company the Mayor be and is hereby authorized and empowered, for and in the name of said City of Clanton, to endorse the approval of said City Council of Clanton on said instrument, which endorsement shall be attested by the City Clerk.

Adopted and approved this, the 27th day of September, 1920.

J. W. STANFIELD, Mayor.
V. J. HEARD, City Clerk.

NON-RESIDENT NOTICE

The State of Alabama,
Chilton County.

Circuit Court in Equity.—Lula Inez Powell, Complainant, vs. Albert W. Powell, Defendant.

In this case it is made to appear to the Register by the affidavit of F. B. Collier, agent and silicitor for the complainant, that the Defendant is a non-resident, and that his place of residence and post-office address is unknown, and that such address cannot be ascertained after reasonable and diligent effort; and, further, that in the belief of said affiant, the Defendant is of the age of twenty-one years or over:

It is, therefore ordered by the Register that publication be made in the Union-Banner a newspaper published in the County of Chilton, once a week for four consecutive weeks, requiring him, the said Albert W. Powell, to plead, answer, or demur to the bill of complaint in this cause by the 31st day of October, 1920, or in thirty days thereafter, a decree pro confesso may be taken against him.

Done in office in Clanton, Ala., this the 29th day of September, 1920.

W. D. SPIGENER,
9-30-4t Register.

Visit our booth in the Agricultural Building while attending the Alabama State Fair. Meet Your friends there. — WILCOX ELECTRIC CO.,
Everything Electrical.

L. H. Ellis of Columbiana was in Clanton Tuesday.

MOTORMAN NOT LOSING ANY TIME

"I don't think anyone ever suffered more from stomach trouble and bloating than I have. I had to lay off my run more than half the time and I could get no help from prescriptions or medicine. One of my friends advised using Mayr's Wonderful Remedy, which I found to be the greatest remedy ever put on the earth. I have not lost a day since taking it. It is worth its weight in gold." It is a simple, harmless preperation that removest he catarrhal mucus from the intestinal tract and allays the inflamation which causes practically all stomach, liver and intestinal ailments, including appendicitis. One dost will convince or money refunded.

For sale by Alred Drug Co., and all good druggsts everywhere.

ELECTION NOTICE

The State of Alabama,
Chilton County.

I, J. L. Gore, Sheriff of Chilton County, Ala., in conformity with Section 357, page 329, of the Political Code of Alabama, (1907), hereby give notice that a General Election of the qualified voters of Chilton County, Alabama, will be held in the several precincts of said county, on **Tuesday, the 2nd day of November, 1920,** for the election of:—

Twelve Electors for President and Vice-President of the United States; Representative in Congress from the Fourth District of Alabama; one United States Senator from Alabama; two Associate Justices of the Supreme Court of Alabama; one Justice of the Court of Appeals of Alabama; President of the Alabama Public Service Commission; State Commissioner of Conservation; one Judge of the Nineteenth Judicial Circuit of Alabama; A Tax Collector of Chilton County, Alabama; a Tax Assessor of Chilton County, Alabama; Commissioner from the Third Dustrict of Chilton County, Alabama; Commissioner from Fourth District of Chilton County, Alabama; two members of the School Board of Chilton County, Alabama; a Justice of the Peace of each precinct in Chilton County, Alabama; a Constable for each precinct in Chilton County, Alabama; three Amendments to the Constitution of Alabama, as specified in Proclamations of the Governor.

Dated at Clanton, Ala., this the 30th day of September, 1920.

J. L. GORE,
Sheriff Chilton County, Ala.

LITTLE SAND MOUNTAIN

Dear Editor:

Please give me space in your paper to write a few lines. We are glad to say that the people in this community are doing fine.

Mr. I. M. Hicks and his bride, formerly Miss Florence Perry, of New Jersey are visiting their mother, Mrs. Fannie Hicks at Lawley.

Mr. Zack Hicks of Dallas, Texas is visiting his mother, Mrs. Hicks.

L. L. Saxon of the law firm of Saxon & Pitts, of Clanton and Columbiana, was in Clanton Monday.

Wallace C. Edler of Thorsby was registered at the Wilson Hotel in Clanton Monday.

Major J. M. Dickerson of Montgomery, in command of a detachment of the national guard, enroute to the mining district near Birmingham stopped over in Clanton Tuesday night at the Wilson Hotel. They were traveling in army trucks.

D. M. Apperson of Maplesville has been here this week attending the circuit court.

Misses Icelo Williams, Mary Timmerman, Alice Selman, Mabel Thomas, Hattie and Irene Jones, and Prof. J. L. Johnson, F. W. Thomas, Mr. Levie of Goodwater and Mr. Smith of Birmingham, and Mr. Curry Thomas spent last Sunday at the old Soldiers Home.

Attorney Will A. Denson of Birmingham has been in Clanton this week attending to legal bpsiness at the circuit court.

H. E. Gipson, attorney of Prattville, has been in Clanton this week attending circuit court.

Circuit Judge B. K. McMorris, of Wetumpka, is registered at the Exchange Hotel in Clanton this week.

Douglas Booth of Prattville was in Clanton on Wednesday.

Attorney Fred G. Koenig of Columbiana is in Clanton attending circuit court this week.

COX GAINING VOTES ON HIS STUMPING TOUR

The West Likes His Col. Roosevelt'an Ways, But Not Enough to Turn From Harding.

The following information about the Western tour of Gov. Cox, was sent to the New York Herald by one of their staff correspondents who is assigned to go with the Governor on his speech-making journey:

If the Democrats are to win this election it will have to be done in the East. The West, which put over Mr. Wilson in 1916, is overwhelmingly Republican and determined that there must be a change in the administration. The League of Nations is unpopular. This is the plain situation as it confronted Governor Cox as he traveled along the Pacific Coast. After two days in Southern California the Presidential candidate turned eastward hoping to find better results on the other side of the Rockies.

This Western trip which began on Sept. 2, so far has extended into eleven states—Michigan, Wisconsin, Minnesota, North Dakota, Montana, Oregon, Washington, Idaho, Utah, Nevada and California. This group polls eighty-five votes in the electoral college.

Michigan, Wisconsin, Minnesota, North Dakota, Washington, Oregon, Idaho and California seem surely Republican. These states poll seventy-four electoral votes.

Montana, Utah and Nevada may go Democratic, with eleven electoral votes. Montana seems surely Democratic. In Utah the race will be close, with the odds favoring the Democrats owing to Mormon sentiment for the League of Nations. So far as Nevada is 'concerned, the population is too widely scattered to permit anything like a reliable estimate, but the Democrats claim this state on past results.

The Democrats feel that they may have a chance in the state of Washington, but frankness requires the statement that the hope seems false. Everywhere the sentiment is primarily against the Wilson administration, this including the League of Nations looked upon as a piece of Wilson idealism likely to embroil the United States in every foreign quarrel. The people want a change. It is in the air that this is a Republican year.

Gov. Cox personally is popular. The trip has made him friends. The West likes his scrappy punchy way and his platform actions remind the people of Theodore Roosevelt. In November he will get a bigger vote than if he had not come out this way, but unless there is a complete reversal of sentiment in the remaining weeks of the campaign, the West will go for Harding.

CLANTON BAPTIST CHURCH

Next Sunday will be an interesting day at this church. During the Sunday School hour in the morning instead of the regular lesson a special programme will be given by the children in the interests of State Missions and Rally Day. Following the Sunday School hour there will be a Roll Call service of the church, when the names of the membership will be called, and a sermon appropriate to the occasion will be preached. It is hoped and expected that there will be a large representation of the membership present. The morning service will then be followed by the Ordinance of the Lords Supper. This should make a very profitable and enjoyable programme and an impressive morning worship. The interest of the membership of the church will be manifested by their presence at this service.

The Sunbeam Band will meet at 2:30 p.m., Junior B. Y. P. U. at 4 and the Senior B. Y. P. U. at 6:45 p.m. Preaching service at night beginning at 7:30 p.m. Some special music will be rendered at the night service The nature of this music will be a surprise to those who attend. We cordially invite the general public to all of our services.

The Unity Association meets at Verbena next Tuesday and Wednesday and it is hoped that a large delegation will be present from the Clanton Baptist Church.

P. G. CARTER, Pastor.

ARMON WAGONER RAISES SAND HERE SUNDAY

Last Sunday about noon Mr. Armon Wagoner, after drinking up all the white lightning he could find, proceeded to get rough with everything in the community and tried to tear up the town in general. The first act of violence which he pulled off was to hit Joe Gray over the head with an automobile crank, breaking Joe's arm and cutting a gash on his scalp. Further activities of Mr. Wagoner brought him into contact with the officers of the law, and when they started to jail with him the racket began in grand style. Those who witnessed the spectacle assert that they never heard anybody so completely cuss out the country in general and the sheriff in particular as did Mr. Wagoner.

After the prisoner had been placed in jail he tore up everything that was not nailed down, but he must have finally decided that he could not get out of "86" so he cooled down to spend the night. Monday morning he was released on bond to await his turn before the bar of justice to give his account of the deeds done during his rampage.

Captain Jenkins, the popular conductor of accommodation train No. 9 and 10, and his engineer, Mr. Yearwood, have been in Clanton this week attending circuit court as witnesses in the suit of Toll Marcus against the L. & N. Railroad Co.

LOUISVILLE & NASHVILLE RAILROAD
ANNOUNCES ROUND TRIP
EXCURSION FARE
$3.33
CLANTON TO BIRMINGHAM
Account
ALABAMA STATE FAIR
Tickets on sale Oct. 3-8, inclusive
Tickets good for return to reach Clanton before midnight, Oct. 11th.
For further detailed information apply to local ticket agent.

Ford
THE UNIVERSAL CAR

Reduction in Price of Ford Products

The war is over and war prices must go. Effective at once, Ford Cars, Trucks and Tractors will be sold F. O. B. Detroit at the following prices:

Touring	$440.00
Touring with starter	$510.00
Runabout	$395.00
Runabout with starter	$465.00
Chassis	$360.00
Coupe with starter demountable	$745.00
Sedan with starter and demountables	$795.00
Trucks with pneumatics	$545.00
Tractor	$790.00

The Ford Motor Co. makes this reduction in the face of the fact that they have on hand immediate orders for 146,065 cars and tractors, the company will suffer a temporary loss while using up the material bought at high prices. They are willing to make the sacrifice in order to bring business back to a going condition as quickly as possible and maintain the momentum of the buying power of the country. Henry Ford says: "The war is over and it is time war prices were over. There is no sense or wisdom in trying to maintain an artificial standard of values. For the best interest of all it is time a real practical effort was made to bring the business of the country down to regular pre-war standards."

We are at your command with regular Ford efficiency and eagerness to fill your orders.

Clanton Motor Car Company
Clanton, Ala.

We are Ready to Print it for YOU,
What Is It?
THE BANNER PRINT SHOP

T

L. IX.

ND JURY SAYS LAW MUST E ENFORCED IMPARTIALLY

rts Poor House in Bad Condi-; Roads in Bad Shape; County Offices Neatly Kept.

he report of the grand jury of ton County last week was short very pointed in some of its remendations. The document did employ great profusion of words, the things which are said in the rt are clear and concise, and eaunderstood.

ollowing is the report in full:

o the Honorable B. K. McMorris, e of the 19th Judicial Circuit of State of Alabama.

We, the Grand Jury duly empaned and sworn for the July term, 0 of the Circuit Court of Chilton nty, Alabama, beg leave to subt to your Honor this our final re-

We have investigated -8 alged violations of the law and return with to your Honor 10 true bills.

We have examined the books of the ious county officers and find them rrectly and neatly kept so far as were able to ascertain. The report the County Treasurer is hereto atched and marked Exhibit "A".

We find that there is sore need for chers in our public schools. We lieve that this is largely due to the dequate salary paid them.

We have examined the county jail, e find the sanitary condition good d the prisoners are well fed and red for. One of the cells is in bad ed of repairs due to the actions of drunken prisoner who was recently carcerated there.

We have the information from reorts that have come to this Grand ury that some of the roads of the unty are in bad shape. We believe at this is in a large measure due to e overseers not doing their duty in e enforcement of the road law. here are many who are subject to ad duty who have not been required work at all this year. We wish a ore strict enforcement of the road w.

The Grand Jury has received letters nd witnesses have appeared before s and reported general violations of he law. We ask that in future those who write letters to this body sign their names and that witnesses who voluntarily come before this body will have something specific to present.

Information has been received that the Sunday law has been enforced with partiality. We warn the law enforcing officers that in the future all laws must be enforced impartially.

We have investigated the conditions at the County Poor House W find the conditions there very deplorable The inmates are poorly clothed and have practically no place to sleep The buildings are in sore need of repair There are 19 inmates, men 12 white women and one colored woman. We ask that the proper authorities take this matter in hand at once. There is immediate need of fuel.

Feeling that we have accomplished all that could be required of us this term of the Court, we respectfully ask that we be discharged with our thanks to the court solicitor and the county officials for their valuable assistance in our work, subject to the further orders of this court.

B. J. SESSIONS,
Foreman

Exhibit "A"

Clanton, Ala., Sept. 27, 192
To the Grand Jury of Chilton Co., A
The undersigned, County Treasurer of Chilton County, Alabama, here makes report to you as follows, of

THESE ARE PRO
KEEPING UP WITH T
NOW IS THE TIM
TURE, NOT TOMORRO
A SAVINGS ACC
IT EASY TO SAVE.
TODAY YOU A
SPONSIBILITY FOR W
LARGEST-OLDEST-STRO
The People
THE BANK W

THE UNION-BANNER

VOL. IX. CLANTON, ALA., OCTOBER 7, 1920. NUMBER 28.

GRAND JURY SAYS LAW MUST BE ENFORCED IMPARTIALLY

Reports Poor House in Bad Condition; Roads in Bad Shape; County Offices Neatly Kept.

The report of the grand jury of Chilton County last week was short but very pointed in some of its recommendations. The document did not employ great profusion of words, but the things which are said in the report are clear and concise, and easily understood.

Following is the report in full:

To the Honorable B. K. McMorris, Judge of the 19th Judicial Circuit of the State of Alabama.

We, the Grand Jury duly empanelled and sworn for the July term, 1920 of the Circuit Court of Chilton County, Alabama, beg leave to submit to your Honor this our final report. We have investigated -8 alleged violations of the law and return herewith to your Honor 10 true bills.

We have examined the books of the various county officers and find them correctly and neatly kept so far as they were able to ascertain. The report of the County Treasurer is hereto attached and marked Exhibit "A".

We find that there is sore need for teachers in our public schools. We believe that this is largely due to the inadequate salary paid them.

We have examined the county jail. We find the sanitary condition good and the prisoners are well fed and cared for. One of the cells is in bad need of repairs due to the actions of a drunken prisoner who was recently incarcerated there.

We have the information from reports that have come to this Grand Jury that some of the roads of the county are in bad shape. We believe that this is in a large measure due to the overseers not doing their duty in the enforcement of the road law. There are many who are subject to road duty who have not been required to work at all this year. We wish a more strict enforcement of the road law.

The Grand Jury has received letters and witnesses have appeared before us and reported general violations of the law. We ask that in future those who write letters to this body sign their names and that witnesses who voluntarily come before this body will have something specific to present.

Information has been received that the Sunday law has been enforced with partiality. We warn the law enforcing officers that in the future all laws must be enforced impartially.

We have investigated the conditions at the County Poor House We find the conditions there very deplorable The inmates are poorly clothed and have practically no place to sleep The buildings are in sore need of repair There are 19 inmates, 6 men 12 white women and one colored woman. We ask that the proper authorities take this matter in hand at once. There is immediate need of fuel.

Feeling that we have accomplished all that could be required of us at this term of the Court, we respectfully ask that we be discharged with our thanks to the court solicitor and the county officials for their valuable assistance in our work, subject to the further orders of this court.

B. J. SESSIONS,
Foreman.

Exhibit "A"

Clanton, Ala., Sept. 27, 1920.

To the Grand Jury of Chilton Co., Ala.

The undersigned, County Treasurer of Chilton County, Alabama, hereby makes report to you as follows, of the amounts on hand in the several funds of said County:

General Fund,	$2,054.94
Special Road Fund,	1,791.46
Fine & Forfeiture Fund,	3,099.22
Dog Tax Fund,	939.00
Land Redemption Fund,	815.65
Special Fund,	1,328.68
Total,	$10,028.95

Respectfully submitted,
GRADY REYNOLDS,
Treasurer.

LETTER FROM MR. COLLIER

Clanton, Ala., Oct. 6, 1920.

Editor of the Union-Banner:

I shall thank you to allow me a little space in your paper to say to those who voted for me in my recent race for Mayor that I feel under very deep obligation to them for their support, and especially do I thank the good ladies for their support and participation in the election. I feel that I made an excellent race, having been beaten by the small majority of four out of a total of 248.

It has been my intention to contest the election, but I have today definitely decided not to do so. The contest would engender much turmoil and strife and the litigation incident there to would be long-drawn out. Should I win the contest, I would win only a thankless job.

In passing, however, I want to state that I am not quite satisfied with the manner in which the election was pulled off. I am against permitting Ruben L. Reynolds and Dr. Will S. Wilson to vote, when absent from the county, unless they first comply with the absent voting law. Neither of them did this, yet they were permitted to vote. I am also against permitting any one to vote who has not registered in Chilton County. W. A. Wingard and Frank Lockhart voted and so far as I am able to ascertain neither of them has ever registered in Chilton County. It is my understanding Mr. Wingard had not even resided in Chilton County for a year at the time of the election. Frank Lockhart was moved into Clanton on Friday before the election.

However, regardles of what I may think as to the illegality of some of the votes cast against me, I want to felicitate the city's new officials, and here's honing they will have easy sailing.

Yours very truly,
F. B. COLLIER.

CANE CREEK

Health here is fine at present. Everybody is busy gathering.

Misses Flora Williamson and Pearl Robison spent Sunday afternoon with Miss Mary Killgore.

Misses Pearl Giles and Bessie Burnett dined with Miss Bertha Giles Sunday.

Mr. and Mrs. J. R. Robinson visited Mr. and Mrs. J. B. Robinson Sunday.

Mr. and Mrs. Reed Giles of Clanton spent Sunday with Mr. and Mrs. M. A. Killgore.

Mr. and Mrs. Lee Ellison were the guests of Mr. and Mrs. Lon Robinson Sunday.

Next Sunday is regular preaching day and we hope to see a large crowd out.

Mr. John Thompson and Miss Cora Minor were happily married last Sunday morning.

SPECTACLES

I. T. Garner, Optometrist, will be at B. L. Jones Store in Clanton on second Monday and Tuesday in each month, at Verbena on the following Monday and at Jemison the following Thursdays. 9-30-2t

THESE ARE PROGRESSIVE TIMES. ARE YOU KEEPING UP WITH THEM?

NOW IS THE TIME TO PROVIDE FOR YOUR FUTURE, NOT TOMORROW WHEN IT IS TOO LATE.

A SAVINGS ACCOUNT AT THIS BANK MAKES IT EASY TO SAVE.

TODAY YOU ARE CHARGED WITH THE RESPONSIBILITY FOR WHAT YOUR FUTURE WILL BE.

LARGEST-OLDEST-STRONGEST BANK IN CHILTON COUNTY

The Peoples Savings Bank

THE BANK WHERE YOU FEEL AT HOME

— VISIT THE —

Sanitary Market

WE OFFER YOU THE BEST IN FRESH MEATS OF ALL KINDS—STEAK, SAUSAGE, & GROCERIES; ALSO FRESH VEGETABLES, AND FLOUR.

WE PAY HIGHEST PRICES FOR COUNTRY PRODUCE, CHICKENS AND EGGS.

Sanitary Market

BURNS GOODGAME, R. MOATS.
CHANDLER BUILDING
CLANTON, - ALABAMA.

JURY FOR CRIMINAL COURT THIS WEEK

The following is the jury for the Criminal division of Circuit Court of Chilton County, in progress this week:

Jno. E. Lottlejohn,
Geo. T. Guy,
Jno. A. Sammons,
G. M. Tubbs,
Columbus H. Robinson,
Walter McNeil,
G. Lafayette Foshee,
Luther M. Yeargan,
Geo. Spivey,
Will M. Merchant,
Clarence C. Hayes,
Will Grover,
Green L. Griffin,
Melton Moore,
A. N. Miner,
T. Edd Kelley,
R. A. Miller, Jr.,
J. Marlow Wililams,
Sam R. Killingsworth,
Geo. B. Williams,
Isaac S. Vinson,
T. Frank Patterson,
G. O. Foshee,
Jno. D. Wyatt,
Joseph D. Harris,
H. Sylvester Watkins,
A. D. Rawlinson,
Will F. DeShazo,
T. Jeff Mims,
Media E. Driver,
Cay J. Klinner,
N. Alphus Dennis,
J. Matt Mahan,
Geo. W. Mullins,
Will H. Wyatt,
Perry Gore,
Jim T. Burnett.

PLEASANT GROVE—JEMISON

Editor Union-Banner:

Please allow me to report our singing society and other items of our community.

Our society met Sunday p.m. and sang well, considering the practice we have had. The songs were led by Prof. James Franklin, Messrs Archie Cleckler, J. S. Wright, and George Spivey. The organists were Misses Nora Franklin and Bevie Childress and Mrs. Eddie Childress.

There was a number of visitors from Pates Chapel, among them Mr. and Mrs. Cleckler, the Misses Pate and Maddox, and several young men.

We very cordially invite them to come again. There is nothing that helps like co-operation, so we as a singing society thank these people for their help to try to praise our Creator through our song service. This is one of the greatest parts of the work of the Master for whom the stars and angels once sang together.

Rev. J. D. Deason filled his place as pastor of this church on the fourth Sunday and Saturday before. He has done a good work as pastor, and has been called to serve here for another year. We hope for another successful year of service through his guidance and the co-operation of the church.

LAND FOR SALE—160 acres, 83 in cultivation, 3 residences and wells at each, located on Verbena & Billingsley Road, six miles from Billingsley. Price $3,000. Call or write Mrs. John Burmeister, Billingsley, Ala., Route 1. 9-16-4t-pd.

ADMINISTRATOR'S NOTICE

The State of Alabama,
Chilton County.

Circuit Court, in Equity.—Estate of Kenneth Langston, Deceased.

This day J. M. Langston, administrator of the estate of Kenneth Langston, deceased, came and filed in Court his account, and vouchers for a final settlement of said estate; and the 2nd day of November, 1920 having been set and appointed by the court for the examining, auditing, stating and hearing of the same, notice is hereby given to all parties interested to appear on said day and contest same, if they think proper.

This the 28th day of Sept., 1920.

W. [illegible]

SHOULTS

We are having a lot of sickness in this part of the county. Mr. Ed Hall has been very sick for several days at the home of his sister, Mrs. C. T. Walker.

Misss Pearl Kelly is very slowly improving. We are glad to hear of her improving. She has been sick about six weeks.

The baby of Mr. and Mrs. Cleve Latham is at this time very sick.

Mr. Hinton Lawrence and wife of Selma are spending a few days with his mother and father, Mr. and Mrs. W. M. Lawrence.

Mr. Johnnie McAfee, who has a position in Selma was at home on a visit Sunday.

Mr. Ernest Hamrick was at home Sunday on a visit.

Mr. N. W. Latham, Jr., has sold his Ford car, and we suppose he is going to purchase a new one.

Mr. Arthur McGeGe from Kellerman, Ala., was at home Tuesday on account of the death of his niece, Miss Callie Lawrence, and to visit his mother and father, Mr. and Mrs. Eugene McGee.

Mr. Sam McGee and family, Mr. Fred McGee and family from near Randolph, attended the funeral service of their niece, Miss Callie Lawrence here last Monday afternoon.

Mr. Clifton McGee andn family, a cousin of the deceased, from near Randolph, attended the funeral service Monday afternoon.

Mr. Charlie Collins, son of Mr. W. P. Collins of Lawley, spent the day with his uncle, Mr. John Mitchell Sunday.

Mr. C. Hall and wife visited his sick brother, Mr. Ed Hall last Sunday.

Mr. Tom Wallace, wife, and Miss Nora Wallace, visited Mr. Lonza Burnett last Saturday night and Sunday.

All the singing class and all interested are urged to come to Sunday School next Sunday to practice a while before and after Sunday School. Our singing is going dead if we do not meet together and practice more. Every one be sure to be there.

WEST CHILTON

Editor Union-Banner:

Woman Suffrage has been a prominent subject quite a while. And we doubt if the ladies of Chilton County have given it very much consideration. However, the privilege of exercising the right of franchise is now legally theirs.

Woman has worked for this privilege for probably one hundred years; finally she has achieved the victory through her own efforts. Now the ladies have the opportunity of manifesting their appreciation of those efforts of a century by going to the polls and voting their convictions.

Some of the most important questions that have ever confronted America are to be settled this year. How needful that they be settled right. Then regardless of political persuasion, let the ladies take those paramount questions to heart, and vote as they see proper, thus aiding the men in giving America a government truly of the people.

Dr. Dwight of the long ago said "the reign of America is the last and noblest of time." Then in voting for home and American interests let the ladies of Chilton freely exercise their privilege.

ZACK J. JONES.

FORD TURNED OVER

Frank Patterson related to us Tuesday the story of how a Ford in which he was riding turned over on the road south of Clanton Monday evening. The car was driven by George Guy and Mr. Patterson and Luther Yeargan, postmaster at Verbena, were passengers with him. They were meeting another car on a hill when their machine got too far out on the edge and turned up on one side spilling the men out in the ditch. No one was badly hurt. The car was considerably damaged. Mr. Patterson and [illegible]

J. N. SCOTT IS STILL ALIVE

Irondale, Ala., Oct. 1, 1920.

Dear Editor:

It has been some time since I wrote anything for publication, but here I come for a space in your valued paper.

I want to say that I was glad to know that the Republican party had nominated Judge L. H. Reynolds for U. S. Senator from Alabama, as I know there is not a better man in Alabama for the place, and I am assured of the fact that if he is elected that when he gets to Washington all classes of people in Alabama will get a square deal. Because I know that in the past he has stood for justice toward all men alike; and if we had a Republican Senator from Alabama he would do something for the State. Brother voters, we have plowed with that old Democratic plow over forty years, and I have known for several years that it was almost worn out. Why? Because it is not giving results. Tell me one good deed that Senator Underwood ever did for the people of Alabama, and I will give you two bad ones.

I want to say that the people up in this part of the State are finding out that we need a change, and the most of them that I have talked with say that they are going to vote the Republican ticket this time. As for parties, I want to say that there is not so much in parties, but it is in the man's principles and what he stands for, and a man who will do just what he tells the people he will do. Just as long as we don't have two strong parties we are going to be slaves to our officers. They are bosses instead of servants. We want to vote for men who will serve the people best regardless of party, just like they do in the northern states. When we are willing to do that we will have better times here in the South. Yes, if we would send a majority of Republican Representatives to Montgomery next time we would have things managed better than we have for many years, for they stand for economy and would cut down the expense of the state, until I am sure our dogs would not have to be taxed, and our chickens would be freed from the tax books.

Now, Brother voters, with a prayerful heart, believing that it is the best I ask that we all elect Judge L. H. Reynolds and try a new horse in the City of Washington next time. I will say that I have been rightly informed, as well as know myself, that most of the women voters of Birmnigham are for L. H. Reynolds, because he is for prohibition and for the common people.

Well will close, and if I see this in print I may write again.

Success to all the readers and the Editor, I remain,

J. N. SCOTT.

REGISTER'S SALE

THE STATE OF ALABAMA.
CHILTON COUNTY.

Circuit Court in Equity.—J. N. Askins, Complainant, vs,, Almer Shaver, et als., Defendant.

By virtue of a decree rendered at the September Term, A. D., 1920, of the Circuit Court in Equity, in said cause, I shall proceed to sell to the highest and best bidder for cash at public auction, at the court house door in Clanton, Ala., withihn the legal hours of sale, on Monday, the 8th day of Nov., A. D. 1920, the following described real estate—to-wit: Northwest fourth of the north-west fourth, Section Eight (8), Township Twenty (20), Range Fifteen (15), to satisfy said decree.

This, November 5th, 1920.

W. D. SPIGENER,
Register.

10-7-4t

TAX NOTICE

Assessors and Collectors Round.

We will attend at the following times and places for the purpose of collecting the State and County Taxes for Chilton County, for the year 1920 and assessing taxes for the year 1921:

Mt. Creek, Beat 5, October 1;
Robinson's Store, Beat 12, October 2;
Concord, Beat 13, October 4;
Mullins Academy, Beat 1, October 5;
Pletcher, Beat 15, October 6;
Jemison, Beat 2, October 8;
Shoults, Beat 7, October 11;
Riderville, Beat 8, October 12;
Cane Creek, Beat 11, October 13;
Mineral Springs, Beat 12, October 14;
Macedonia, Beat 14, October 15;
Mars Hill, Beat 2, October 16;
Minooka, Beat 13, October 18;
Coopers, Beat 10, October 19;
Enterprise, Beat 6, October 20;
Verbena, Beat 5, October 21;
Stanton, Beat 8, October 22;
Mapleaville, Beat 7, October 23;
Culp School House, Beat 15, Oct. 25;
Providence, Beat 16, October 26;
Benson, Beat 3, October 27;
Evergreen, Beat 10, October 28;
Kincheon, Beat 6, October 29;
Thorsby, Beat 9, November 4;
Clanton, Beat 4, November 5 to 15.

Take notice, that under the 1919 Revenue Code, it is the duty of every person in each Election Precinct to attend in person on the first day of the appointment in your Precinct, and then and there render the Assessor a full and complete list of all the property of which he or she was owner on the first day of October of that year. All Taxes and Assessments are delinquent after the 31st day of December, 1920.

J. D. COLLINS, Tax Collector.
J. N. DENNIS, Tax Assessor.

MARS HILL ITEMS

Dear Editor:

Please spare me one small space to say a few words about this place.

Everybody is doing fine enjoying these beautiful days.

Picking cotton and gathering the rest of the crop is all the go here.

Miss Ida Lovett spent Sunday with Miss Amie Leach.

Mr. Moore and wife are visiting parents at this place.

I have not seen anything about the meeting which was held at Mars Hill the second Sunday in last month. We had a very good meeting with three members being added to the church.

Mr. Dewey Robinson and wife attended the meeting here recently.

There will be a few days meeting at this place the second Sunday.

Mr. Edward Littlejohn is our pastor here now.

Mr. Edgar Durens and family are fixing to move near Tuscaloosa. We have not got any teacher here yet.

MT. PLEASANT SCHOOL

The Public School at Mt. Pleasant will begin next Monday, October 11, 1920. Miss Annie Gragg and Miss Leona Pipes will be the teachers. The patrons will take notice and be governed accordingly.

W. H. FOSHEE.

EACH MEMBER OF THE FAMILY

should have a check account. A check account is convenient for those having a permanent income or salary.

Accuracy and business-like methods go HAND in HAND with a bank account. Paying by check on this bank gives one prestige, and records the payment of every bill.

WE PAY 4% ON TIME DEPOSITS

FIRST NATIONAL BANK
CAPITAL & SURPLUS $33,000
CLANTON, ALA.

MEMBER OF FEDERAL RESERVE SYSTEM

The House of Whispers

By WILLIAM JOHNSTON

Copyright by Little, Brown & Co.

CHAPTER XII—Continued.

—15—

"N thing doing," he sneered. "Any crook daring enough to steal those pearls, once he had got his hands on them, never would return them. Pearls are too easily disposed of. You've got to dig up a better explanation than that."

"What did Mr. Gaston think? What did he say when he found them here?"

"He had nothing to say. He was so tickled at finding them again that he hustled with them right away to the safe deposit vaults and did not rest until he had them safely locked up. He took both jewel cases with him and made me go along with him to protect them."

"Didn't you look at all for the secret passageway I told you about?"

"Still dreaming about that, are you?" scoffed Gorman. "No, we didn't. On the way up to the Granddeck the old man spoke about it and I told him that in my opinion there was nothing to it. After he recovered the pearls he was too excited to think about anything else. It seemed to break him all up, and I took him back to his hotel and left him there. He said he had some writing to do, and that he would meet me at my office at noon today."

"How do you account for the return of the pearls?" I cried desperately. "What's your theory about them?"

"I haven't any," he replied. "It's up to you to explain it. Maybe by the time I come to see you tomorrow you'll have thought up a new yarn to spin."

"Please, please," I called after him as he turned away, "do look tomorrow and see if that secret passage is not where I said it was."

He walked away without answering. Back once more in my cell, I stretched myself despondently on my little iron cot, and closing my eyes, tried to concentrate my thoughts on an attempt to solve this new mystery, which I could plainly see had all but destroyed Gorman's faith in my honesty. I must solve it if I was to retain him in aiding me to get free, yet the whole thing seemed inexplicable. I could hardly blame him for doubting me. The great value of the pearls had been motive enough for their theft, but what possible motive could there have been for the thief returning them?

With a shock it came to me, too, that the restoration of the pearls practically upset the whole theory of my defense. If I could have established the fact of this theft, a jury might be persuaded to believe my tale of anonymous notes, mysterious whispers, and a secret passageway by which the thief had gained access to the apartment, but without the motive of theft, my story, unsupported by witnesses and uncorroborated by other evidence, surely would be incredible of belief.

I had just one hope left. Old Rufus must find that secret passageway and see whither it led. That, with our knowledge of the identity of the telephone girl and the possibility of proving Gorman's belief that Wick was an ex-convict, seemed likely to be my only salvation. Old Rufus must find that passageway. He must! He must!

For hours I lay there racking my brains over the unsolvable problems. My luncheon was brought in, but I waved it away untouched. Wearily I wondered whether the recovery of the pearls had destroyed my aged relative's faith in me, as it seemed to have destroyed Gorman's. I could hardly blame him if he doubted me after finding that my story of the disappearance of the pearls was apparently untrue. In my brief experience as a prisoner I had learned all too well the bitter fact that once a man is discredited, henceforth no one trusts him. If Rufus Gaston failed me at this juncture I did not see how I could possibly extricate myself unscathed from the web that unseen hands had so skillfully and maliciously woven around me. The only ray of comfort that I could find anywhere in the whole situation was in my firm belief that though old Rufus and Gorman and the whole world doubted me, Barbara Bradford—my Barbara, I ventured to call her in my innermost heart—would continue to believe in me. She would be sure, no matter how much appearances went against me, that I was telling the truth. Barbara and I knew. Even if she had not known that I could not possibly have fired the shot that killed Miss Lutan, I was certain that she still would have trusted me.

Thinking about Barbara I recalled that it was the day of her sister's wedding. I had one of the prison attendants get me the evening papers to see what they had to say about it, for I was fearful lest some breath of scandal at the last moment involving the Bradfords might bring about a postponement. Eagerly I was hoping that nothing had happened to prevent the marriage taking place. With the fortunes of her sister assured and her mother's future safe, I realized that the course of my relations with Barbara would be made so much smoother sailing, provided of course that I was acquitted. In the few chats I had had with her, I had realized that wealth and luxury and social position meant nothing to Barbara's happiness. She was the sort of girl who for a man she loved gladly would brave poverty, hardship, everything—a sincere, true-hearted woman with a clear vision of the real values of existence.

My messenger returned with the newspapers, and as I picked them up, everything went black. "Millionaire Gaston Found Murdered," was the startling headline that flashed before me, right there in the column next to the account of the Bradford wedding.

The sinister effect of this terrible news dawned on me instantly. With my great-uncle Rufus dead, without the possibility of his corroborating any part of my story, my case was hopeless, desperate. Unquestionably it would mean that I would be found guilty of murder and sentenced to death in the electric chair. As soon as I could sufficiently compose myself I read every word there was in the newspapers about this new tragedy, smiling grimly at the thought that at least they could not blame this murder on me.

Mr. Gaston, it appeared, had come to the Granddeck about ten o'clock in the morning and had gone at once to his apartment. On his arrival he had been greeted by the telephone girl and had informed her that he was only in the city for a few days and was staying at a hotel. He had added that he would not be occupying the apartment for several weeks until his wife's return to the city. About half-past twelve there had come a telephone call for him. The girl had been unable to get any response from the apartment. Knowing that he had not gone out, and fearing that he might have had a sudden attack of illness, she had become alarmed and notified Mr. Wick, the superintendent.

The superintendent, the account continued, had summoned Mr. Henry Kent, the owner of the Granddeck apartments. Together they had gone to Mr. Gaston's rooms. Being unable to get any reply to repeated rings and knocks they had finally let themselves in with a pass key in possession of the owner of the building.

In his study in the rear of the apartment they were horrified to find old Rufus Gaston, fully clad, lying on the floor, face down, stone dead. A great wound on the back of his head showed that he had been killed, probably instantly, by a terrific blow from some sort of a blunt instrument. A search of the rooms failed to show any sort of a weapon.

The police theory was that the crime was undoubtedly the work of a burglar who had been trapped by the return of Mr. Gaston so unexpectedly to his apartment. How the murderer escaped after attacking Mr. Gaston was a puzzle to the detectives at work on the case. The superintendent of the building expressed the opinion that the murderer had gained access in the guise of a meter inspector. Attendants in the hall recalled that there had been such a man in the building that morning. As he wore the usual uniform and presented the customary credentials, he had been permitted to enter and leave the building unmolested.

There followed a long review of Rufus Gaston's business career and an estimate of some of his extensive holdings in stocks, bonds and real estate,

"Millionaire Gaston Found Murdered," Was the Startling Headline That Flashed Before Me.

from which it appeared that his fortune was likely to run to over ten million dollars. It was with some surprise that I learned that a score or more of years ago, the old man apparently had been a powerful figure in the life of the metropolis, active both in its business and social life.

What interested me most was the attention paid to the remarkable coincidence that only a few weeks before a murder had taken place in the apartment just below, under practically the same circumstances. The police, the account stated, were inclined to believe that the murderer was one of the gang to which young Nelson, now in prison charged with the murder of Miss Lutan, undoubtedly belonged. Their theory was that a burglar gang succeeded in planting Nelson in the apartment as a caretaker, and that this enabled them to get their bearings in the building and provide themselves with false keys for ransacking the rooms at their leisure. The guilt of young Nelson, the police say, is established beyond question, and they are hopeful of being able to round up his associates.

There was also a brief interview with Wick, in which he was quoted as saying:

"I was suspicious of Nelson from the start and tried to keep an eye on him. He was very secretive about his comings and goings and was always prying about trying to learn something about the other tenants. How Mr. Gaston came to employ him as caretaker I never learned, but it would be no hard matter for a slick young crook like him to impose on so old a man as Mr. Gaston with a cock and bull story."

I sniffed indignantly as I read this. I knew that Wick was deliberately trying to still further discredit me. I recalled that he himself had told me that Mr. Gaston had mentioned our relationship. It was obvious that he was deliberately withholding this information with a sinister purpose.

That Wick knew well who had killed Rufus Gaston, just as he knew who had shot Daisy Lutan, I was morally certain. I was inclined to agree with Gorman that Wick himself was not the murderer. The fact that he was of a cowardly and cringing nature seemed to argue against associating him actively with crimes of violence. Yet the virulent way in which he was adding to the evidence against me showed plainly that he was industriously engaged in masking the real murderer.

Who could the murderer be? I was confident that the same person who had killed Miss Lutan had killed my great-uncle. I could only conjecture as to the motive. The police theory that it was burglary seemed as logical as any. The more I pondered over the matter the more firmly I became convinced that there was a numerous criminal band at the back of it all. No one man or two men could carry out all the deviltry, even with the help of the telephone girl.

I recalled, too, how I had been skillfully shadowed, work that evidently required organization and employees. I was convinced that Wick and the telephone girl were only two—more than likely two minor members—of a powerful body of criminals. That it was this same sinister force that had caused my discharge from the office I was equally sure. This sort of thing took brains—far bigger brains than Wick gave any evidence of possessing.

A peculiar apathy came over me as I finished reading the account. Never before had I so fully understood how thoroughly an innocent man could be damned by circumstantial evidence. I knew—Barbara knew—that I was absolutely innocent. I doubted much if we could get anyone else to believe it.

The cunning web had been woven with such malicious thoroughness that escape seemed impossible. What was the use of my fighting further?

CHAPTER XIII.

Coming as it did as a dire climax to all my other troubles, the shock of old Rufus Gaston's murder sent me into an apathetic state from which it seemed impossible for me to arouse myself. Without hope and even without interest I dully awaited the approach of my trial for murder.

While there never had been an opportunity for any bond of affection to become established between my aged relative and myself—in fact, I had seen him only three or four times in my whole life, and then only for brief periods—still his unexpected and dreadful end had bereft me of practically every hope of being acquitted of the absurd charge against me. Wick, it was plain, intended to disclaim all knowledge of my relationship to Mr. Gaston, and now there was no one else to explain how I happened to be living in the building at the time of Miss Lutan's murder. Unfortunately I had destroyed both Mr. Gaston's letter to me and the note from my mother which had first told me of the old man's intention. My great-aunt, I learned from the newspapers, had been completely prostrated by the tragedy and had been unable to come to the funeral. The shock of the news of her husband's violent end had left her in a very critical condition. It seemed to have wholly deranged her aged brain, and the physicians summoned to the Maine camp where she was, refused to permit her to be removed from there or to let anyone talk with her, declaring that the least excitement of any sort would be apt to have fatal results.

To be sure there was my mother, who could prove my relationship, but I felt there was little use of dragging her into it. On reading of the tragedy she had hastened to make the journey West to attend his funeral and had been puzzled and alarmed by not finding me there. All the time I had been in prison I had been writing her my usual weekly letter, affecting a cheerfulness I was far from feeling and telling her nothing of what had happened. Her letters to me, addressed to the Granddeck, had been forwarded by the post office, so that until after she arrived in the city she knew nothing of my plight. It had been my hope that I would be able to conceal everything from her until after I had been triumphantly acquitted. If I were not she would know the worst soon enough.

When she first learned, or from what source, of my predicament I was unaware. I did not even know of her presence in the city until the day after my great-uncle's funeral, when—just twenty-four hours before my trial was to begin—a keeper brought me word that she was waiting downstairs to see me.

I steeled myself for the interview with her. Naturally I expected that she would be terribly horror stricken and shocked at my plight, but what her attitude toward me would be I could not conjecture. I fully expected nothing but reproaches from her. She had been so opposed to my coming to

"Oh, My Boy, My Boy!" She Had Cried as She Saw Me, "I Know You Didn't Do It."

New York that I felt certain that she would insist that my conduct must be responsible for my being where I now was. For years, it seemed to me, the relations between my mother and myself had been nothing but continuous misunderstandings. To my great amazement and bewilderment not an unkind word nor the suggestion of a reproachful thought came from her lips.

"Oh, my boy, my boy," she had cried as she saw me, "I know you didn't do it. I know my boy is innocent! What can I do to help you?"

In that glorious, wonderful moment of reaction all resentment I had felt toward her forever vanished. I had one sacred, unforgettable glimpse of the eternal greatness of the Mother heart, ever-ready to forgive, ever quick to comprehend, ever prompt to aid. For one sweet hour we talked together, more understandingly than ever before in our lives. Freely and fully I told her everything, even to my wonderful but hopeless love for Barbara Bradford. She was willing, anxious, eager to aid me—but what was there that she could do?—what was there that anyone could do?

It was hopeless for a lone woman of limited means, unacquainted with the big city and unused to its ways, to attempt to battle against such powerful and desperate criminals as were concerned in the far-reaching plot to make me the scapegoat of their heinous misdeeds. I could only advise her that she see McGregor and Gorman and be guided by what they suggested.

When the morning of my trial actually arrived I entered the courtroom in a state of dull apathy. The night before I had not slept at all. I had spent all the black hours reviewing my life especially the last year, thinking with what high hopes and great expectations I had come to the metropolis and how miserably everything had turned out for me. Step by step I had reviewed the events that had brought me, discredited, all but friendless, all but penniless, into this dismal courtroom accused of a horrible, cowardly deed, seeking to see wherein I might have altered my recent actions or changed the course of my life to avoid having arrived at this shameful goal. Yet, strange to say, I found myself after mature reflection convinced that had I this last year to live over again not in one iota would I have done differently—no, not even if I could have foretold what the future had in store for me.

(TO BE CONTINUED.)

"Tempus Fugit."

The teacher gave Margaret some yarn and cardboard, and after showing her how to work a design, told her to finish it at home. When she came to school the next day with the half-finished work, the teacher asked her why she had not finished it; if she had run out of yarn. "Oh, no," answered Margaret; "I just run'd out of time."

For the Poor.

The Revenue Collector—You can't run that test show and pocket the proceeds without paying the war tax. That's not a benevolence, as you claim.

The Owner Manager—My friend, to-night's entertainment will be run entirely for the purpose of giving talent a chance.

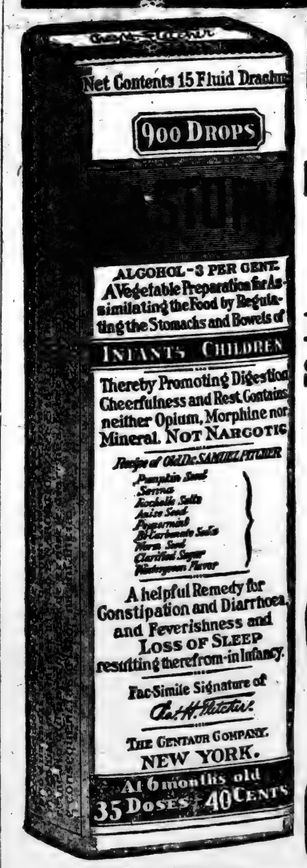

Exact Copy of Wrapper.

CASTORIA

For Infants and Children.

Mothers Know That Genuine Castoria Always Bears the Signature of Chas. H. Fletcher. In Use For Over Thirty Years

CASTORIA

THE CENTAUR COMPANY, NEW YORK CITY.

Fancy penmanship never made a man wealthy.

99 OUT OF 100

Need Vacher-Balm at Times.

Nothing better for summer colds, hurts or itching. Keep it handy. Agents wanted where we have none. E. W. Vacher, Inc., New Orleans, La.—Adv.

ROCKING CHAIR IS INDORSED

French Authorities Declare Great American "Institution" to Be Physiologically Correct.

Nobody who has studied the rocking chair will be surprised to hear that the French Academy of Science has declared it the most hygienic of all seats instead of a mere American fad. It is, as the academy says, physiologically correct. The trouble with it is that it is not always psychologically correct. Its baneful effects are not on the rocker, but on the beholder. It is an all-around joy only when it is not rocked. New England ladies used to test a new neighbor by getting her to sit in a rocking chair. If she could resist rocking she was of the elect. This simple test of the nerves has made or marred a great many newcomers' popularity.

The advantage of the rocking chair is that it puts the body in perfect balance. The skull is kept in the proper position. But oscillation does not add to the benefit. It is good to find an invention which has been maligned because of misuse indorsed by the scientists. Let these gentlemen next find something good to say about silk hats.

A woman may listen to her husband's advice, but she does as she pleases anyhow.

The man who never looks up is a rank failure when it comes to lifting up.

True love and ghosts are much talked about but seldom seen.

"Pape's Diapepsin" for Indigestion

"Pape's Diapepsin" is the quickest, surest relief for Indigestion, Gases, Flatulence, Heartburn, Sourness, Fermentation or Stomach Distress caused by acidity. A few tablets give almost immediate stomach relief and shortly the stomach is corrected so you can eat favorite foods without fear. Large case costs only 60 cents at drug store. Absolutely harmless and pleasant. Millions helped annually. Best stomach corrective known—Adv.

Rents Hurt Ghost Industry.

In England desperate people in search of houses to rent or buy are advertising that ghosts are no drawback. Any one who happens to own a hitherto unrented house because tradition says it is haunted is assured that the seekers for a domicile will accept it at the rental asked for regardless of the haunter or hauntess. It is suspected that in England, as in several other countries, ghosts of landlords would be less objectionable than those of other folk. Whatever his losses in the past, the landlord as a rule is regarded in these days with deep suspicion as a profiteer. In many cases this attitude is probably unfair; there are some considerate landlords.—Toronto Globe.

All in the Open.

He is a big-game hunter, and was talking of his happy experiences in the out of doors. Then the talk drifted to old friends back in the old home town.

"Whatever became of So-and-So?" one friend asked the hunter.

"Oh, hadn't you heard? He's in jail."

"You don't tell me?"

"Yep; I went down to the jail to see him the other day."

"That was a friendly thing to do. What did you talk about?"

"Oh, outdoor life."

All He Did.

"How did you spend your vacation?" "Going for ice and cleaning fish mostly."

That Wholesome Table Drink

POSTUM CEREAL

gains new friends right along because of its pleasing taste healthfulness, and saving in cost

Postum Cereal is delicious when properly made: boil fully fifteen minutes after boiling begins. The more you boil Postum Cereal the better it is.

When ordering be sure to get the original POSTUM CEREAL

A 50-cup package usually sells for 25¢

Made by Postum Cereal Co., Inc., Battle Creek, Mich.

ASTORIA

Infants and Children.

bers Know That
nuine Castoria
ways
s the
ature

Fletcher

In
Use
For Over
hirty Years

STORIA

NTAUR COMPANY, NEW YORK CITY.

love and ghosts are often
ught but seldom seen.

e's Diapepsin" for Indigestion

Diapepsin" is the quickest,
lief for Indigestion, Gases, Flatu-
artburn, Sourness, Fermentation
ach. Distress caused by acidity.
tablets give almost immediate
relief and shortly the stomach
ed so you can eat favorite foods
ear. Large case costs only 60
drug store. Absolutely harmless
ant. Millions helped annually.
nach corrective known—Adv.

nts Hurt Ghost Industry.

ngland desperate people in
f houses to rent or buy are
ng that ghosts are no draw-
ny one who happens to own
o unrented house because tra
ys it is haunted is assured
seekers for a domicile will
at the rental asked for re-
of the haunter or hauntess.
spected that in England, as
ll other countries, ghosts of
would be less objectionable
se of other folk. Whatever
s in the past, the landlord
e is regarded in these days
suspicion as a profiteer. In
ses this attitude is probably
there are some considerate
.—Toronto Globe.

All in the Open.

a big-game hunter, and was
f his happy experiences in
f doors. Then the talk drift-
friends back in the old home

ver became of So-and-So?"
l asked the hunter.
dn't you heard? He's in

n't tell me?"
I went down to the jail to
the other day."
was a friendly thing to do.
you talk about?"
tdoor life."

All He Did.

did you spend your vaca-
Going for ice and cleaning
y."

some

EREAL

ght along
ing taste
ing in cost

ious when
ly fifteen
begins.
um Cereal

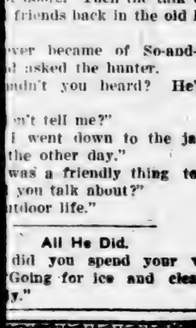

"SHIELD BRAND" CLOTHING.

FITS WELL — WEARS WELL

Your Looks, Comfort, Satisfaction depend largely on your clothes Let us help you to good looks, comfort and satisfaction, which are built into "Shield Brand" Clothes for men and young men.

They have the reputation behind them, plus our guarantee fully backed by the makers.

New styles in a variety of patterns just in—come and look them over now.

FOR SALE By MULLINS & MOORE CLANTON ALA.

GOODYEAR TIRES AND TUBES

Battery Service

We are prepared to take care of all your Battery Work. Have installed up-to-date charging machine. Distilled water free to all battery owners.

Lawrence Garage

Clanton, Ala.

GOODYEAR TIRES AND TUBES

Smokeless and Black Powders

Waterproof

Money-Back Shot-Shells

You can get your money back for The Black Shells if, for any reason at all, you don't like them. Just bring back the unused part of the box, and we will refund to you, without question, the price of the whole box.

The Black Shells have reached so high a state of perfection in waterproofing, in speed, in power, and in uniformity—that we can make this unlimited guarantee.

US THE BLACK SHELLS

Smokeless and Black Powders

Try The Black Shells, if you don't know them. You can get your pet load for every kind of shooting, in smokeless or black powders.

UNITED STATES CARTRIDGE COMPANY, New York, *Manufacturers*

Come in and get a copy of The U. S. Game Law Book—FREE.

We make exactly the same guarantee with US CARTRIDGES

There is no 22 Long Rifle cartridge as accurate at distances from 50 to 250 yards as U. S. 22 N. R. A. Long Rifle Lesmok Cartridges. This is 50 more yards of accuracy than has hitherto been possible with 22 rim-fire ammunition.

Solid bullet for target work. Hollow-point bullet for small game. Cost no more. Ask for circular C-93.

W. A. KEMP, Clanton, Ala.

A. J. GREY, Clanton, Ala., R. F. D.

CHILTON HARDWARE CO. Clanton

HUGH JONES, Clanton, Ala.

J. W. SMITH & SON, Clanton, Ala.

CLANTON PRODUCE CO. Clanton.

A PROCLAMATION

STATE OF ALABAMA

EXECUTIVE DEPARTMENT.

WHEREAS, The Legislature of Alabama, at its regular session in the year 1919, ordered an election by the qualified electors of the State of Alabama upon a certain proposed amendment to the Constitution of Alabama, which is herein set forth, to be held at the general election in November, 1920; and,

WHEREAS, Notice of such election together with the proposed amendment is required by law to be given by proclamation of the Governor;

NOW, THEREFORE, I, Thomas E. Kilby, Governor of the State of Alabama, do hereby give notice, direct and proclaim that at the general election in November, 1920, an election will be held for the vote of the qualified electors of the State of Alabama, in the manner, form and places required by law, upon the following amendment to the Constitution of Alabama, viz:

"Section 93. The State shall not engage in works of internal improvement nor lend money or its credit in aid of such, nor shall the State be interested in any private or corporate enterprises or lend money or its credit to any individual association or corporation, provided that the State may under appropriate laws cause the net proceeds from the convict fund to be applied to the construction, repair and maintenance of public roads in the State, and the legislature may also make additional appropriations for that purpose; and, provided further, that the foregoing prohibitions shall not apply to the promotion, development or operation of harbors or seaports within the State or its jurisdiction, provided, further, that any such work or improvements shall always be and remain under the management and control of the State through its State Harbor Commission or other governing agency and provided further that the adoption of this amendment shall not affect any other amendment to the Constitution which may be adopted pursuant to any resolution of this session of the Legislature."

IN WITNESS WHEREOF, I have hereunto set my hand and caused the Great Seal of the State to be affixed at the Capitol in the City of Montgomery, on this the 27th day of August, One Thousand Nine Hundred and Twenty.

THOS. E. KILBY,
(Seal) Governor.

By the Governor:
WM. P. COBB,
Secretary of State.

A PROCLAMATION

STATE OF ALABAMA

EXECUTIVE DEPARTMENT.

WHEREAS, The Legislature of Alabama, at its regular session in the year 1919, ordered an election by the qualified electors of the State of Alabama, upon a certain proposed amendment to the Constitution of Alabama, which is herein set forth, to be held at the general election in November, 1920; and,

WHEREAS, Notice of such election together with the proposed amendment is required by law to be given by proclamation of the Governor;

NOW, THEREFORE, I, Thomas E. Kilby, Governor of the State of Alabama, do hereby give notice, direct and proclaim that at the general election in November, 1920, an election will be held for the vote of the qualified electors of the State of Alabama, in the manner, form and places required by law, upon the following amendment to the Constitution of Alabama, viz:

"Section 1. The several counties in the State shall have power to levy and collect a special county road tax not exceeding fifty cents on each one hundred dollars worth of taxable property in such counties in addition to that now authorized or that may hereafter be authorized for public road purposes; provided, that of such tax, the time it is to continue and the purpose thereof shall have been first submitted to the vote of the qualified electors of the county, and voted for by a majority of those voting at such election.

"Section 2. The funds arising from the special county road and bridge tax levied and collected by any county shall be apportioned and expended by the courts of county commissioners or boards of revenue of such county in the following manner, to-wit: Fifty per cent of said taxes levied and collected shall be used for maintenance of roads and bridges, and the remaining part shall be used in constructing roads, bridges, culverts, etc., as such boards of revenue or courts of county commissioners may direct.

"Section 2½. Twenty-five per centum of all moneys derived from property lying within municipalities and arising from the tax proposed herein shall be paid to such municipality and shall by it, be expended for upkeep of its streets.

"Section 3. That the court of county commissioners, boards of revenue, or other governing body of such county may, or upon written petition of ten per centum of the qualified voters of any county shall call and submit said election provided for and authorized by sections one and two hereof to the qualified electors of such county either at the same time of the general election, or at a special election called for that purpose; provided, that said election shall be called and held in accordance with the law now or that may hereafter be enacted governing county bond elections, and in conformity with the general election laws of the State."

IN WITNESS WHEREOF, I have hereunto set my hand and caused the Great Seal of the State to be affixed at the Capitol in the City of Montgomery, on this the 27th day of August, One Thousand Nine Hundred and Twenty.

THOS. E. KILBY,
(Seal) Governor.

By the Governor:
WM. P. COBB,
Secretary of State.

FOR SALE—A mighty good horse at a bargain, weighs 1050 lbs., works anywhere, sound in every particular. Reason for selling, leaving town. $100 gets him. Phone or see H. B. Roper, Clanton, Ala. 9-30-2t-pd

SOUR STOMACH INDIGESTION

Thedford's Black-Draught Highly Recommended by a Tennessee Grocer for Troubles Resulting from Torpid Liver.

East Nashville, Tenn.— The efficiency of Thedford's Black-Draught, the genuine, herb, liver medicine, is vouched for by Mr. W. N. Parsons, a grocer of this city. "It is without doubt the best liver medicine, and I don't believe I could get along without it. I take it for sour stomach, headache, bad liver, indigestion, and all other troubles that are the result of a torpid liver.

"I have known and used it for years, and can and do highly recommend it to every one. I won't go to bed without it in the house. It will do all it claims to do. I can't say enough for it."

Many other men and women throughout the country have found Black-Draught just as Mr Parsons describes—valuable in regulating the liver to its normal functions, and in cleansing the bowels of impurities.

Thedford's Black-Draught liver medicine is the original and only genuine. Accept no imitations or substitutes. Always ask for Thedford's. E 92

NON-RESIDENT NOTICE

The State of Alabama,
Chilton County.

Circuit Court in Equity.—Lula Inez Powell, Complainant, vs. Albert W. Powell, Defendant.

In this case it is made to appear to the Register by the affidavit of F. B. Collier, agent and silicitor for the complainant, that the Defendant is a non-resident, and that his place of residence and post-office address is unknown, and that such address cannot be ascertained after reasonable and diligent effort; and, further, that in the belief of said affiant, the Defendant is of the age of twenty-one years or over:

It is, therefore ordered by the Register that publication be made in the Union-Banner, a newspaper published in the County of Chilton, once a week for four consecutive weeks, requiring him, the said Albert W. Powell, to plead, answer, or demur to the bill of complaint in this cause by the 31st day of October, 1920, or in thirty days thereafter, a decree pro confesso may be taken against him.

Done in office in Clanton, Ala., this the 29th day of September, 1920.

W. D. SPIGENER,
9-30-4t Register.

SHERIFF CAPTURES STILL ON LAST MONDAY NIGHT

Last Monday night Sheriff Gore went over to the western part of the county between Billingsley and Pletcher and located a big moonshine still. He destroyed the outfit with about 200 gallons of beer. Owing to the pressing duties of the Sheriff at court this week he was unable to stay with the still and wait for the operators to start up the works. He had to tear it up and come back to Clanton in order to be here at court Tuesday morning.

MISTRIAL IN GUIN CASE

The case of William Guin, charged with making liquor, resulted in a mistrial in the criminal division of the Circuit Court here Monday.

THORSBY ITEMS

An item of interest to all the citizens of Thorsby is the announcement of a new organization called "Thorsby Entertainment & Lyceum Bureau" composed of the following officers: Rev. J. M. Graham, president; Prof. C. M. Williams, secretary; and C. R. Foss, Treasurer.

The purpose of this organization is to further, and bring in to the community entertainments of high class and great educational value.

No time and labor shall be spared by the members of this bureau in their endeavor to make this work successful, to the end that Thorsby may rank high in offering its citizens a splendid and uplifting entertainment.

It is hoped that the citizens of the town will back up this bureau with their moral and financial support.

The bureau also announces that the Lyceum for the 1920 and '21 season has already been arranged for and is composed of six excellent numbers. All the numbers will be headliners, and well worth your attendance no matter how busy you may be.

The various numbers will be announced in the near future through these columns, as soon as definite dates have been received.

The week of October 11 to 16 is set aside as Lyceum week, when season tickets are to be placed on sale. Let us all get busy and for the good of the town be a Lyceum Booster.

Judge Reynolds left on Tuesday morning for Birmingham. He will spend the rest of the week in the interest of his campaign for Senator in Jefferson County.

NOTICE—LICENSE DUE

All licenses for doing business in Chilton County are now due, and the supplies are ready at the Probate Office in Clanton. You are hereby notified to call and settle yours at once.

L. H. REYNOLDS,
Judge of Probate.

Subscribe for The Union Banner.

HAWKE'S EYE MAN COMING TUESDAY, OCT. 12

Langston Drug Co.

Jemison, Ala.

THE TON AND THE DOLLAR

$1.00 ONE TON OF FREIGHT

HOW FAR WILL THIS DOLLAR SHIP THIS TON OF FREIGHT?

BY HORSE AND WAGON — 4 MILES

BY MOTOR TRUCK — 20 MILES

BY RAIL ROAD — 150 MILES

BY RIVER — 300 MILES

A shipper does not have to live on the river or near a river town to get advantage of reduced freight rates by reason of water transportation.

Public terminals are being built at many river towns to transfer freight from the barges or boats, and vica versa.

A joint rail and water rate, providing for through bills of lading, has been published in the tariffs.

Joint Water and Rail Rates Are Twenty Per Cent Lower Than All Rail Rates

The shippers of Alabama will save millions of dollars through the use of the waterways, when adequate port terminals are provided by the state.

Vote For the
SEAPORT AMENDMENT
November 2nd

THE UNION-BANNER

Published every Thursday, at Clanton, Chilton County, Alabama.

W. M. WYATT and T. E. WYATT
Publishers and Proprietors.

W. M. WYATT, EDITOR.

Entered April 15, 1913, at Clanton, Alabama, as Second Class Mail Matter, under the Act of Congress of March 3rd, 1879.

SUBSCRIPTION PRICE:

One Year, ... $1.50
Six Months, ... 1.00

[Strictly Cash in Advance]

THINGS MUST BE EQUALIZED

Everyone who gives any thought to the conditions that now exist in the commercial world must have long ago reached the conclusion that something must be done to equalize conditions or else there is going to be a congestion of business by an over-due amount of unrest and dissatisfaction.

Farmers of this section of the country have made this present crop of cotton at great expense, and of course they very rightfully feel that they should have a price for the staple that will return to them the money spent in making the crop with a fair profit for living expenses.

On the side of the merchant we find them stocked up with houses full of goods that cost them far above normal prices, and of course very few of these men are able to let their goods sell at a loss and continue to live.

The situation demands steady nerves. We must not get frightened. Some erratic movement migth develop into a whirlwind of desperate temperament and organized violence. The farmer should understand that the local merchants are in a tight place as well as himself. The merchant must be as lenient and sympathetic with the farmers as possible, for any merchant must surely know that the farmers of the south must have all the rope possible right now in order to get by the rocks.

If our farmers will go just as far as they can to help the local merchants, and in turn if the local merchants, bankers and business me will go the limit of their ability to help our farmers and mutual confdence and sympathy is maintained among these men, the problem will be far more easily solved. But if the farmers and local merchants and business men attempt to cut each others throats, the situation will become more puzzling and the result will be that the big sharks of the commercial world will swallow us all together.

If we keep peace among ourselves we will be better able to weather the storm.

DOG REGISTERING SLOW

Circuit Clerk, M. D. Fohee, calls our attention to the slow progress of dog registration in Chilton County this year. There are so far only a small number registered as compared with the number registered last year.

We urge the owners of dogs to take notice of the requirements of the dog registration law, and comply with the same in order to avoid any trouble. Of course we don't care whether the dogs are registered or not, but we want to see the people saved from as much trouble as possible. The law is law, and the easiest way out is not through neglect but through prompt compliance.

Those dogs not registered by Oct. 15th will be taxed double the regular amount, and the sheriff will be required to see that all dogs are tagged or killed.

The enforcement of the dog law this year is going to be more rigid than it was last year, and these who do not register dogs in the required time are courting trouble.

CLANTON BAPTIST CHURCH

At the service last Sunday morning some very interesting facts were made known as presented in the letter to be read at the Unity Association that convenes this week, as showing the progress of the church for the year just closed. Thirty-eight members have been added to the roll, sixteen of them by baptism and eighteen of them by letter. The Senior B. Y. P. U. has been re-organized with some 25 members. The Junior B. Y. P. U. has also been organized with some fifteen members. A new church site has been purchased for the sum of $3,500. For the new building enterprise $25,500 has been subscribed. The amount actually cashed in by the church for all purposes, including the campaign and local expenses amounts to the grand total of $9,960.57, or an increase over last year of $6999.17. Ninety-four visits have been made by the pastor during his present period of nine months. This is a very creditable report and is an evidence that the church is accomplishing much that is really worth while for the kingdom.

Last service a very interesting programme was rendered by many of the members of the school during the morning session of the Sunday School. Songs, readings and dramatised pieces were much appreciated.

The roll call service of the church was an interesting occasion when a goodly number of the membership answered to their names when called. An appropriate sermon was preached by the pastor and followed by the observance of the Lords Supper which made it a fitting and impressive climax to the morning worship.

The service will be held next Sunday as usual. Morning at 11 a.m. and evening at 7:30, p.m. Sunbeams will meet at 3 p.m. and the Junior B. Y. P. U. at 4 p.m. The Senior B. Y. P. U. at 6:45 The public is earnestly and cordially invited to these services.

P. G. CARTER, Pastor.

REGISTER'S SALE

THE STATE OF ALABAMA,
CHILTON COUNTY.

Circuit Court in Equity, October Term, 1920.—M. E. Jacks, et als., Complainant, vs. Ottis Jacks, et als., Defendant.

By virtue of a decree rendered at the October Term, A.D., 1920, of the Circuit Court in Equity, in said cause, I shall proceed to sell to the highest and best bidder for cash at public auction, at the court house door in Clanton, Alabama, within the legal hours of sale on **Monday, the 8th day of November, A.D., 1920,** the following described real estate, to-wit:—Twenty-one acres on the east side of the north-east quarter of the south-west quarter; also four and three-quarter acres in the south-east corner of the south-east quarter of the north-west quarter; all in Section Seven (7), Township Twenty-one (21) Range Fifteen (15); said land being situated in Chilton County, Alabama, to satisfy this decree.

This 5th day of October, 1920.

W. D. SPIGENER,
Register.

10-7-4t

REGISTER'S SALE

THE STATE OF ALABAMA,
CHILTON COUNTY.

Circuit Court in Equity.—Guy Abrams and M. L. Abrams, Complainant, vs. Mrs. W. A. Funderburk, et als, Defendant.

By virtue of a decree rendered at the October Term, A.D., 1920, of the Circuit Court in Equity, in said cause I shall proceed to sell to the highesst and best bidder for cash at public auction at the courthouse door in Clanton, Alabama, within the legal hours of sale, on Monday, the 25th day of October, A.D., 1920, the following described real estate, to-wit: The south half of the north-east quarter of Section Two (2), Township Twenty (20), Range Twelve; all in Chilton County, Alabama, to satisfy said decree.

This the 5th day of Oct., 1920.

W. D. SPIGENER,
Register.

10-7-3t.

NOTICE OF SPECIAL ELECTION

STATE OF ALABAMA,
CHILTON COUNTY.

To the Qualified Voters of said County:

Whereas, the undersigned, Sheriff of Chilton County, Alabama, received a writ of election or notice of a special election from Honorable Thos. E. Kilby, Governor of the State of Alabama, that a special election would be held on the 2nd day of November, 1920, at the various voting places in Chilton County, Alabama, to elect a Senator of and from the State of Alabama, to the United States Senate to fill the vacancy for the unexpired term, created by the death of Honorable John H. Bankhead on March 1, 1920.

You will, therefore, take notice that said election will be held at the time, places and for the purpose hereinabove set forth and will be conducted in all respects as required by the laws of the State of Alabama.

In witness whereof, I John L. Gore, as Sheriff of Chilton County, Alabama, have hereunto set my hand, in the City of Clanton, Alabama, on this the 13th day of September, 1920.

JNO. L. GORE,
Sheriff of Chilton County.

REYNOLDS AND THOMPSON TO HAVE JOINT DISCUSSION OCT. 9

Judge Reynolds will go to Centerville on October 9th to engage Fritz Thompson in another joint debate on political issues of the present campaign. On the night of the 9th they will debate at Blocton. This is going to be an interesting piece of political hairpulling. We hope that an agreement will be made between the speakers in advance that Fritz must stay in the house and hear Judge Reynolds reply to him. He should not be allowed to run away like he did over at Columbiana.

Rub-My-Tism is a powerful antiseptic; it kills the poison caused from infected cuts, cures old sores, tetter, etc. 8-19-10t

BLOOD IS FUEL TO THE BODY

Pumped Through the System by the Heart, it Sustains the Muscles and the Tissues.

PEPTO-MANGAN HELPS BLOOD

Keep the Quality of your Blood at its Best—It means Vigorous Health and Ability to Accomplish.

Blood acts like a fuel. Pumped through the body by the heart, it sustains the muscles and tissues.. It renews them. It feeds the brain—the tissues of the eye and face. That is why people look so pale and lifeless when blood is impoverished. The body tissues are being supplied with weak fuel. The blood has not enough red corpuscles. You would not eat poor food with no nourishment in it; no more should you let the fuel that supplies sustenance to your entire body be inferior. Have good blood. Improve the quality and keep it at its best.

If you look pale and feel weak, if you have lost your enthusiasm and energy, if your blood is clogged with poisons, your system is being fed with a poor rade of lood. That is no way to go around. If yu are not at your est, get at the source of the trouble right away. Put an end to half-living.

Take that ideal tonic, Pepto-Mangan to tone up your blood and purify it. Get the full enjoyment out of living. Breathe fresh air, take exercise.

eB sure to ask for "Gude's Pepto-Mangan." It comes in convenient tablet form and in liquid. One has the some medicinal value as the other. There is only one genuine Pepto-Mangan and the name "Gude's" is on the package.—adv.

JUDGE REYNOLDS OF CHILTON RUNNING AGAINST UNDERWOOD IS VISITOR TO DALLAS COUNTY

Judge L. H. Reynolds of Chilton, who is a candidate on the Republican ticket for the United States Senate against Senator Oscar W. Underwood, was a visitor to the city today and is accompanied on his rounds by W. C. Roper, W. F. DeShazo, and A. B. Manning, all leading Republicans of Chilton County.

Judge Reynolds said he wanted Selma and Dallas County to see what "a live, kicking Alabama Republican" looked like, and that his delegation had been moving around freely without invoking the protection of the game laws. Judge Reynolds volunteered the information that he would defeat Senator Underwood in the November election. He said he would address the people at Plantersville tonight.—Selma Times.

666 has more imitations than any other Chill and Fever Tonic on the market, but no one wants imitations. They are dangerous things in the medicine line.—Adv. 8-19-10t

For all grades of Flooring and Ceiling, see J. E. Robinson, Clanton, Ala. (Local) 10-7-4t.

'Rub-My-Tism is a great pain killer. It relieves pain and soreness caused by Rhumatism Neuralgia, Sprains etc.

Subscribe for The Union-Banner.

THOROUGHBRED JERSEY BULL
For service at my place, three miles east of Thorsby. Fee, $2.00 cash per cow. J. E. Mims, Clanton, Ala. Route No. 8.

CHILTON COUNTY ABSTRACT CO.

M. D. FOSHEE, MANAGER.

It is not safe to buy land or to lend money and accept land as security without first investigating the title of the land. Often there are unpaid mortgages, judgments, or other liens affecting the title which an abstract would set out. Therefore, when buying land or lending money thereon, it is important that an abstract of title be furnished. A few dollars spent for an abstract is cheaper than going ahead and having a law suit a little later on.

Abstracts of Title Promptly Prepared at Reasonable Charges

CLANTON, - ALABAMA.

C. Reese Mullins, Agt.,

Insurance in all lines and Sewing Machines of All Kinds.

Next Door to Upchurch Drug Company,
CLANTON, ALA.

FOR YOUR BLOOD

To be healthy and strong, you must have a certain amount of iron in your blood. When your blood lacks iron, nothing can take its place—and you are bound to suffer for iron until you get it. Pale, weak, nervous people, who suffer from headaches, indigestion, dizziness, pains, lack of appetite, and who feel tired, worn-out and depressed probably need iron in their blood and should take

ZIRON

The Scientific Iron Tonic

Mr. A. R. Erwin writes from Ocilla, Ga.: "I am a man of 60 years, have taken very little medicine of any kind. Two years ago I got a pain in my back, pains in the muscles of my arm and leg; no appetite, very weak, languid, depressed, no energy, nervous and irritable . . . I took three bottles of Ziron, and got all right."

Get a bottle of Ziron Iron Tonic Tablets, today. If the first bottle taken fails to benefit you, your money will be refunded, for all good druggists sell Ziron on a money-back guarantee.

Bring us your Dollar. We will make it have more cents.

We are offering Bargains in our store that will make you forget all about the war and high prices.

HERE IS HOW WE ARE REDUCING PRICES:

DRESS GINGHAMS ARE REDUCED FROM 5c TO 15c ON THE YARD.

OUTINGS ARE REDUCED FROM 5c TO 10c ON THE YARD.

WE HAVE THE BEST KIND OF SHEETING WHICH WE WILL SELL FOR 20c PER YARD.

MENS OVERCOATS (ALL WOOL) WHICH WE ARE SELLING FOR $5 TO $8 EACH.

BOYS OVERCOATS (WOOL) ARE SELLING FOR $3.00.

LADIES LONG COATS (WOOL) ARE SELLING FROM $5 TO $25.

We are making Special prices on Shoes of every kind for Everybody.

WE BUY ALL KINDS OF PRODUCE

Littlejohn Brothers

Reynolds Corner — Clanton, Ala.

VISIT

NEW YORK STORE

Saturday and Monday

THE PRICES ARE LOWER

We have taken advantage of the recent price reductions, purchasing in quantities of High Grade Merchandise at greatly reduced wholesale prices, enabling us to offer you EXTRAORDINARY VALUES in the new Fall and Winter Garments for Men, Ladies, Boys and Childrens Furnishings.

Visit our store Saturday and Monday and inspect our new goods and see the wonderful values we are offering.

We can and do sell for less.

Compare our prices and see for yourself.

NEW YORK STORE

Clanton, Ala.

THOROUGHBRED JERSEY BULL
For service at my place, three miles
st of Thorsby. Fee, $2.00 cash with
w. J. E. Mims, Clanton, Ala.,
oute No. 8. 9-30-3t-pd

ABSTRACT CO.
MANAGER.
money and accept land as se-
title of the land. Often there
other liens affecting the title,
herefore, when buying land or
t that an abstract of title be
an abstract is cheaper than
ittle later on.
red at Reasonable Charges.
ALABAMA.

lins, Agt.,
d Sewing Machins
nds.
Drug Company,
LA.

BLOOD
a certain amount of iron
nothing can take its place
and get it. Pale, weak,
ches, indigestion, rheumatic
ed, worn-out and depressed,
ld take
ZIRON
Iron Tonic
Ga.: "I am a man of 65; have
years ago I got a pain in
and legs no appetite, very
and irritable . . . I
If the first bottle taken fails to
they sell Ziron on a money-
ZI-1

nday
ER
cent price
es of High
ed whole-
EXTRA-
w Fall and
Boys and
ay and in-
wonderful
less.
see for
RE

Marquette Cloaks ---

For Ladies, Misses and Children

We have them and the price is right. Distinctive Creations in Fall's Newest Shades and Fabrics. Come in and iet us show you what we have.

"Star Brand Shoes Are Better"

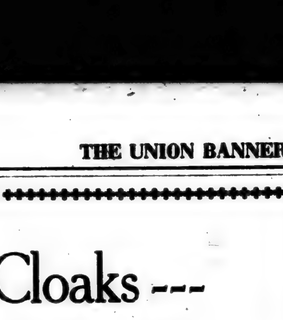

Clanton Mercantile Co.

CLANTON, ALA.

SPECIAL SALE OE

BUGGY HARNESS

$40 Values, for	-	**$26.80**
$35 Values, for	-	**$23.70**
$30 Values, for	-	**$20.30**
$28 Values, for	-	**$18.70**

Chilton Hardware Company

investigation

Upon investigation you will find that our prices have always been cheapest and quality the best; but we are now cutting prices further, as shown below:

25c Ginghams, now Per yard,	**19c**
30c Ginghams, now, Per yard,	**25c**
35c Ginghams, now, Per yard,	**27½c**
60c French Plaids, now Per yard,	**50c**
$12.50 Skirts, reduced to, Each,	**10.49**
$5.50 Skirts, reduced to, Each,	**4.49**
$7.00 Skirts, reduced to, Each,	**5.98**

We can save you $5 to $10 on your Suit. We carry the "Popular Priced Tailoring" line, and can save you money on tailor-made goods.

Bean Brothers

TRAINED NURSE ADVISES PEOPLE

"I was a great sufferer of stomach and liver trouble and cannot say enough in praise of Mayr's Wonderful Remedy. It has done so much for me that I am recommending it to other sufferers. I was a trained nurse in Maine and other hospitals years ago, therefore many come to me for advice. I certainly received great benefit from Mayrs Wonderful Remedy." It is a simple harmless preparation that removes the catarrhal mucus frm the intestinal tract and allays the inflamation that causes practically all stomach ,liver and intestinal ailments, including appendicitis. One dose wll convince or money refunded. Soly by Alred Drug Co., and all good druggists everywhere.

Rev. J. L. Hand of Newton came up Monday and is out at Shiloh this week helping Rev. Deason in a revival.

LOST DOG—Red Hound with short tail, answers to name of "Trailer," not tagged. Any information will be rewarded. A. L. Williams, Clanton, Ala.

T. Frank Patterson of Verbena was here on the jury at Circuit court this week.

PROFESSIONAL CARDS

L. L. Saxon . Percy M. Pitts
SAXON & PITTS
Attorneys at Law
Johnson Bldg.,
CLANTON, - ALABAMA

F. B. COLLIER
Attorney-at-Law
Wilson Bldg.
CLANTON, ALA.

DR. T. M. DENNIS
Veterinarian,
CLANTON, ALA.
Peoples Telephone

GRADY REYNOLDS
Attorney at Law
County Treas. Office in
Court House.
CLANTON, ALA.

CRUMPTON & WILSON
Dentist
Office in Wilson Building
Clanton, Ala.

A. C. SMITH
Attorneys At Law
General Practice
Clanton, - - - - - Alabama.

DR. V. J. GRAGG,
Special Attention Given to the
Diseases of Women & Surgery
CLANTON, ALA.

LAWRENCE F. GERALD
Attorney-at-Law
Johnson Bldg.
CLANTON, ALA.

J. B. ATKINSON
Attorney - at - Law
Wilson Building
Clanton, Ala.

W. W. FOX, Auctioneer,
Clanton, Ala.
Will put on, push and pull off sales any day anywhere in the County. If you don't want auction at home, get in touch with me and I will buy it. Will buy any household goods or Farm Implements.

DR. O. C. MASTIN,
Offce over Upchurch Drug Co.
CLANTON, ALA.
Phones Offce and Residence on
Clanton Central Service.

Watch Our Store For Low Prices

Our store is where you can get the goods you want at the right price. Come let us show you.

We are now selling goods as follows:

Ginghams, which were 35c,	now	**25c**
Cotton Plaids, which were 40c,	now	**30c**
Cheviot Shirtings, which were 40c	now	**30c**
Percales, which were 35c,	now	**25c**
Oil Prints solid color, were 25c,	now	**20c**
Cotton Checks, which were 25c,	now	**20c**
Checks (plaids), which were 35c,	now	**30c**
Outings, which were 35c,	now	**30c**
Young Mens Suits, were $35,	now	**$27.50**
Boys Suits, which were $12.50,	now	**$ 8.75**

We can save you money on Shoes. We have them bought at the right price. We also have other articles at the right price.

W. Z. HODGES DRY GOODS COMPANY

CLANTON, ALA.

Real Dyeing and Cleaning
Old Things Made to Look Like New.
Gloves Cleaned, 10c a Pair.
Enclose Dime with Gloves, out Town Delivery Free.
Montgomery French Dry Cleaning Co.
The Largest and Best Cleaning Plant South.
MONTGOMERY, ALABAMA.

Singer Sewing Machines

Clanton now has a Sewing Machine Store with a complete stock of Machines ranging in price from $25.00 to $105.00. Several slightly used Singer Machines at a Discount. Old machines taken in exchange.

C. REESE MULLINS

Next Door to Upchurch Drug Company.
CLANTON, ALA.

Home Quality Candies

Pure and Delicious

Home made to your order in any quantity, bv the latest and most scientific methods---Dozens of kinds and varieties. Only the finest ingredients are used in manufacturing.

Try these Candies before trying elsewhere.

Home Candy Factory

Retail Place at
FOX'S AUCTION HOUSE

A PROCLAMATION

STATE OF ALABAMA

EXECUTIVE DEPARTMENT.

WHEREAS, The Legislature of Alabama, at its regular session in the year 1919, ordered an election by the qualified electors of the State of Alabama upon a certain proposed amendment to the Constitution of Alabama, which is herein set forth, to be held on the proclamation of the Governor, and,

WHEREAS, Notice of such election, together with the proposed amendment is required by law to be given by proclamation of the Governor;

NOW, THEREFORE, I, Thomas E. Kilby, Governor of the State of Alabama, do hereby give notice, direct and proclaim that at the general election in November, 1920, an election will be held for the vote of the qualified electors of the State of Alabama, in the manner, form and places required by law, upon the following amendment to the Constitution of Alabama, viz: The Legislature shall have the power to authorize the counties of Alabama which have or which shall have taxable property in such counties of one hundred millions of dollars annually, or more, according to the assessments by such counties for the year 1918, A. D., or according to any assessment hereafter made, to acquire, construct, purchase, own, lease, maintain, use, control and operate highways, railroads, by any kind of motive power conveyance or appliance; freight stations; passenger stations; wharves; piers; docks; warehouses; grain elevators; storage tanks; team trucks and all other facilities and structures appurtenant thereto, for the purpose of receiving, carrying, delivering, reducing in bulk, storing or preparing for shipment of goods, wares and merchandise or passengers over such railroads or in or through such terminal facilities, in aid of intrastate, interstate or foreign commerce; including the dredging, on both banks of the approaches to the water terminals.

Section 2. The Legislature shall have the power to authorize and empower such counties to issue bonds, lend their credit, grant public money, or other thing of value in aid of the internal improvement as described in Section 1 hereof.

Section 3. The Legislature shall have the power to authorize such counties to levy and collect a special tax not exceeding twenty cents on each one hundred dollars of taxable property in such counties, in addition to the maximum rate of taxation prescribed in the Constituton of Alabama. The funds thus raised are specifically reserved to be applied only to the creation and support of the internal improvement herein and hereby authorized.

Section 4. That all such counties shall have the right, power and authority to acquire, construct, purchase, own, lease, maintain, use, control and operate highways, railroads—by any kind of motive power conveyance or appliance; freight stations; passenger stations; wharves; piers; docks; warehouses; grain elevators; storage tanks; team trucks, and all other facilities and structures appurtenant thereto, for the purpose of receiving, carrying, delivering, reducing in bulk, storing or preparing for shipment of goods, wares and merchandise and passengers over such railroads or in or through such terminal facilities, within, across or through its own territory or the territory of adjacent counties.

Section 5. That any enactments of the Legislature of Alabama contingent upon the ratification of this amendment to the Constitution of Alabama by the qualified voters of the State, shall be validated and become a force and effect immediately this amendment is so ratified.

Section 6. All such counties of Alabama are hereby authorized and empowered to increase the limit of county indebtedness from 3½ to 4½ per cent of such taxable property.

IN WITNESS WHEREOF, I have hereunto set my hand and caused the Great Seal of the State to be affixed at the Capitol in the City of Montgomery, on this the 27th day of August, One Thousand Nine Hundred and Twenty.

THOS. E. KILBY,
(Seal) Governor.

By the Governor:
WM. P. COBB,
Secretary of State.

666 cures Malaria, Chills, Fever, Bilious Fever, Colds and LaGrippe. It kills the parasite that causes the fever. It is a splendid laxative and general Tonic.—adv. 8-19-10t

DRECO

For a weak Stomach

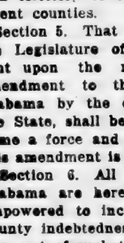

Quick relief from gastritis, indigestion, nausea and nervousness.

DRECO—for young or old.

AT YOUR DRUGGIST

ELECTION NOTICE

The State of Alabama,
Chilton County.

I, J. L. Gore, Sheriff of Chilton County, Ala., in conformity with Section 357, page 329, of the Political Code of Alabama, (1907), hereby give notice that a General Election of the qualified voters of Chilton County, Alabama, will be held in the several precincts of said county, on **Tuesday, the 2nd day of November, 1920,** for the election of:—

Twelve Electors for President and Vice-President of the United States; Representative in Congress from the Fourth District of Alabama; one United States Senator from Alabama; two Associate Justices of the Supreme Court of Alabama; one Justice of the Court of Appeals of Alabama; President of the Alabama Public Service Commission; State Commissioner of Conservation; one Judge of the Nineteenth Judicial Circuit of Alabama; A Tax Collector of Chilton County, Alabama; a Tax Assessor of Chilton County, Alabama; Commissioner from the Third Dustrict of Chilton County, Alabama; Commissioner from Fourth District of Chilton County, Alabama; two members of the School Board of Chilton County, Alabama; a Justice of the Peace of each precinct in Chilton County, Alabama; a Constable for each precinct in Chilton County, Alabama;

Also whether the following amendment to the Constitution of Alabama shall be adopted, viz:

"Section 93. The State shall not engage in works of internal improvement nor lend money or its credit in aid of such, nor shall the State be interested in any private or corporate enterprises or lend money or its credit to any individual association or corporation, provided that the State may under appropriate laws cause the net proceeds from the convict fund to be applied to the construction, repair and maintenance of public roads in the State, and the legislature may also make additional appropriations for that purpose; and, provided further, that the foregoing prohibitions shall not apply to the promotion, development or operation of harbrs or seaports within the State or its jurisdictions, provided further, that any such work or improvements shall always be and remain under the management and control of the State through its State Harbor Commission or other government agency and provided further that the adoption of this amendment shall not affect any other amendment to the Constitution which may be adopted pursuant to any resolution of this session of the Legislature."

Also whether the following amendment to the Constitution of Alabama shall be adopted, viz:

"Section 1. The several counties in the State shall nave power to levy and collect a special county road tax not exceeding fifty cents on each one hundred dollars worth of taxable property in such counties in addition to that now authorized or that may hereafter be authorized for public road purposes; provided, that of such tax the time it is to continue and the purpose thereof shall have been first submitted to the vote of the qualified electors of the county, and voted for by a majority of those voting at such election. "Section 2. The funds arising from the special county road and bridge tax levied and collected by any county shall be apportioned and expended by the courts of county commissioners or boards of revenue of such county in the following manner, to-wit: Fifty per cent of said taxes levied and collected shall be used for maintenance of roads and bridges and the remaining part shall be used in constructing roads, bridges, culverts, etc., as such boards of revenue or courts of county commissioners may direct. "Section 2½. Twenty-five per cent. of all moneys derived from property lying within municipalities and arising from the tax proposed herein shall be paid to such municipality and shall by it be expended for upkeep of its streets. "Section 3. That the court of county commissioners boards of revenue, or other governing body of such county may, or upon written petition of ten per centum of the qualified voters of any county shall call and submit said election provided for and authorzed by sections one and two hereof to the qualified electors of such county either by the same time of the general election or at a special election called for that purpose; provided, that said election shall be called and held in accordance with the law now or that may hereafter be enacted governing county bond elections and in conformity with the general election laws of the State."

Also whether the following amendment to the Constitution of Alabama shall be adopted, viz:

"The Legislature shall have the power to authorize the counties of Alabama which have or which shall have taxable property in such counties of one hundred millions of dollars annually, or more, according to the assessments by such counties for the year 1918, A.D., or according to any assessment hereafter made, to acquire, construct, purchase, own, lease, maintain, use, control, and operate highways railroads, by any kind of motive power conveyance or appliance; freight stations; passenger stations; wharves; piers; docks; warehouses; grain elevators; storage tanks; team trucks, and all other facilities and structures appurtenant thereto, for the purpose of receiving, carrying, delivering, reducing in bulk, storing or preparing for shipment of goods, wares and merchandise or passengers over such railroads or in or through such terminal facilities, in aid of intrastate, interstate or foreign commerce; including the dredging on both banks of the approaches to the water terminals. "Section 2. The Legislature shall have the power to authorize and ampower such counties to issue bonds, lend their credit, grant public money, or other thing of value in aid of the internal improvement as described in Section 1 thereof. "Section 3. The Legislature shall have the power to authorize such counties to levy and collect a special tax not exceeding twenty cents on each one hundred dollars worth of taxable property in such counties, in addition to the maximum rate of taxation prescribed in the Constitution of Alabama. The funds thus raised are specifically reserved to be applied only to the creation and support of the internal improvement herein and hereby authorized. "Section 4. That all such counties shall have the right, power and authority to acquire, construct, purchase, own, lease, maintain, use, control and operate highways, railroads—by any kind of motive power conveyance or appliance; freight stations; passenger stations; wharves; piers; docks; warehouses; grain elevators; storage tanks; team trucks, and all other facilities and structures appurtenant thereto, for the purpose of receiving, carrying, delivering, reducing in bulk, storing or preparing for shipment of goods, wares and merchandise or passengers over such railroads or in or through such terminal facilities, within, across or through its own territory or the territory of adjacent counties. "Section 5. That any enactments of the Legislature of Alabama contingent upon the ratification of this amendment to the Constitution of Alabama by the qualified voters of the State, shall be validated and become in force and effect immediately after this amendment is so ratified. "Section 6. All such counties of Alabama are hereby authorized and empowered to increase the limit of county indebtedness from 3½ to 4½ per cent of such taxable property."

Dated at Clanton, Ala., this the 30th day of September, 1920.

J. L. GORE,
Sheriff Chilton County, Ala.

Jim Grant and W. H. Gillespie were in Clanton Monday as witnesses at Circuit Court. They came down from Shelby County. They have been doing police duty for Sheriff Jackson at Roebuck Mines for the past three weeks. Mr. Grant stated that everything was quiet up there so far as the strike is concerned. The miners are staying out of the mines, drawing their rations from the Union Commissary and whiling away their time waiting for the mine operators to come across.

We are proud of the confidence doctors, druggists and the public have in 666 Chill and Fever Tonic 10t

LAND FOR SALE—233 acres, 5 miles east of Verbena, one settlement, 40 acres in cow pasture, 30 acres in hog pasture; timber, good location for a saw mill. Also a five-passenger Ford in good condition. Call on or address E. A. Norris, Verbena, Ala., Route 2. 9-16-3t-pd.

CHILTON COUNTY SINGING CONVENTION

The Chilton County Singing Convention will meet in special session the fourth Sunday in October in the Chilton County High School auditorium, Clanton, Ala. All singers and lovers of music are especially invited to attend. Prof. B. W. Merritt of Georgia, Prof. J. D. Patton and daughter, Miss Florence Grey, have promised to be with us. Let every body attend and bring a well filled basket and your 1920 books. Be sure to bring your book, as the success of the singing will depend largely upon a good supply of books.

James Franklin, Pres.

FOR SALE AT AUCTION

Medium size pony 7 years old, and a 5-passenger Ford in good running condition, for sale at auction next Saturday at 2 o'clock, at Clanton.

A. W. POWELL.

CHEVROLET CAR FOR SALE— 5-passenger, been run about 5,000 miles, in first class condition. For sale at a bargain. Call or see 10-7-3t-pd J. H. Jackson, Lomax.

JACKSONS CHAPEL.

The Public School at this place will open on Monday, October 11. The patrons of the District will take due notice, and be ready.

LAND FOR SALE—Farm of 76 acres, 20 acres in cultivation, 10 acres in pasture, 12 acres good rich bottom land will make 35 bu. of corn to acre; 40 acres of timber, plenty good free stone water; good dwelling house and barn and other buildings. Located 11 miles east of Clanton, 4 miles from Lock 12 on Yellow Leaf Creek. For particulars apply to H. L. Mims, Clanton, Rla., Route 5. 9-23-3t-pd

PILES

can be relieved with one application of

SALE'S SALVE

It is soothing and healing and will stop the bleeding and itching and give prompt relief. Try it today. Sold by Upchurch Drug Co., Clanton, Ala.

Money to Loan

I represent a loan company and can perfect farm loans of $300 to $10,000 for 5 to 40 years time at less than 8 per cent. Now is the time to have farm lands inspected. The growing crops will help to show loan values. I can give same advantages as the Federal Farm Loans.

F. B. COLLIER,
Clanton, Ala.

185 times - no difference!

Miss Betsy Lane Shepherd, famous concert soprano, has made this test 185 times. 185 public audiences, in 185 cities, have heard her compare her voice with its RE-CREATION by the New Edison. No one, out of a total of more than 100,000 listeners, has been able to tell when Miss Shepherd was singing, and when the New Edison—except by watching her lips.

4,000 similar tests of direct comparison, made by over fifty other celebrated vocalists and instrumentalists, have given this same result.

The New Edison is perfect realism achieved!

What kind of music "gets" you?

Tell us—and we'll show you how all its emotional power is RE-CREATED by the New Edison

Is it the soulful violin?—a mellow contralto?—the scintillating flute?—a sweet, soothing tenor?—that draws the quickest emotional response from you.

Let us play your favorite voice or instrument in a new kind of Realism Test. See whether you are touched by the RE-CREATED music in the same way that you are touched by the living music.

We want to show you that the New Edison RE-CREATES *all* the vital power in *all* music.

Remember what to ask for—"personal favorites" Realism Test!

The NEW EDISON

"The Phonograph with a Soul"

Perfect realism is your one vehicle to the inner joys of music which you crave.

Mr. Edison spent three million dollars in the research work which gave the New Edison perfect realism. He did this in order that the phonograph might transcend its former limitations and (here we quote Mr. Edison's own words), "bring into every American home, music so realistic and so perfect in its rendition as to be an unending source of benefit and pleasure."

The instruments which proved this perfect realism in Miss Shepherd's 185 tests were all exact duplicates of the original Official Laboratory Model on which Mr. Edison spent his three million dollars. You can also have an exact duplicate of this three million dollar original. We have it in our store, and guarantee it to be capable of sustaining the same test of direct comparison.

Important Practical Detail

Our Budget Plan brings your New Edison for immediate enjoyment, without asking for immediate payment. Ask about it when you come in to hear the "Personal Favorites" Realism Test.

UPCHURCH DRUG CO., Clanton, Ala.

The next time you buy calomel ask for

Calotabs

The purified and refined calomel tablets that are nauseless, safe and sure. Medicinal virtues retained and improved. Sold only in sealed packages. Price 35c.

No More Constipation or Blotchy Skin

Get a clear, healthy complexion, regular bowels, and a perfect working liver? It's easy to obtain if you take CARTER'S LITTLE LIVER PILLS. Little Liver Pills, the sure relief and easy way of getting rem- For headache, dizziness, upset stomach and despondency, they are unequal. Purely vegetable. Small Pill—Small Dose—Small Price.

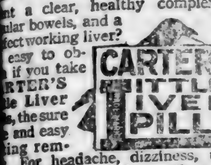

Speed Free Torture

Tonic Cleared Up-Set Stomach

The people who have seen many tortures from neuralgia brought on up-set stomach now see more sound and well—absolutely tonic," writes R. Long. Profit by Mr. Long's experience stomach in healthy condition and cool, and avoid the misery come from an acid condition brings relief by taking up ing out the excess acidity does it quickly. Take an Eat eating and see how wonderful helps you. Big box costs only with your druggist's guarantee.

Baby's Health is wonderfully protected against colic, diarrhoea, constipation and other stomach and bowel troubles are quickly banished or avoided by using MRS. WINSLOW'S SYRUP

This remedy quickly aids the stomach to digest food and produces most remarkable and satisfying results in regulating the bowels and preventing sickness.

Pleasant to give—pleasant to take. Harmless, purely vegetable, infants and children's regulator, formula on every label. Guaranteed non-narcotic, non-alcoholic.

At All Druggists

SORES, PILES AND ECZEMA VANISH

Old, Reliable Peterson's Ointment a Favorite Remedy

ulcers on my legs. Doctor said to cut off leg. Peterson's Ointment cured me."—Wm. J. Nichos, Forest, Rochester, N. Y.

a large box for 50 cents and, says Peterson, of Buffalo, money back if it isn't the best. Always keep Peterson's in the house. Fine for burns, sunburn, and the surest remedy for itching eczema and piles the world has ever known.

HELP WANTED

Requires the services of an ambitious man to do some special advertising right in your own locality. If pleasant and dignified. Position is permanent and lucrative. No previous experience is required, as all that is necessary will be given on your part to earn liberal remunerations. Your spare time while at present employed, will be sufficient to begin in a way that will soon provide you with your present earnings. Don't pay you well for your time, but are making less than $1 per hour who offer I am going to make it worth while for you. Your spare time will be sufficient—your full time will bring you handsome income.

Nothing to investigate. Write me and I will send you full particulars by return mail and place before you so that you can decide

LAND FOR SALE—Farm of 76 res, 20 acres in cultivation, 10 acres pasture, 12 acres good rich bottom d will make 35 bu. of corn to acre; acres of timber, plenty good free ne water; good dwelling house and rn and other buildings. Located miles east of Clanton, 4 miles from k 12 on Yellow Leaf Creek. For rticulars apply to H. L. Mims, anton, Rla., Route 5. 9-23-3t-pd

PILES

can be relieved with one application of

SALE'S SALVE

It is soothing and healing and will stop the bleeding and itching and give prompt relief. Try it today. Sold by

church Drug Co., Clanton, Ala.

Money to Loan

I represent a loan company and can perfect farm loans of 00 to $10,000 for 5 to 40 years me at less than 8 per cent. Now the time to have farm lands spected. The growing crops help to show loan values. I give same advantages as the deral Farm Loans.

F. B. COLLIER,
Clanton, Ala.

ng her lips.
comparison,
brated vocal-
e given this
ect realism
usic
al
way that you
usic.
hat the New
vital power in
or—"personal
N
were all exact
ial Laboratory
his three million
ct duplicate of
We have it in
capable of sus-
parison."
ail
on for immediate
payment. Ask
Personal Favor-
Ala.

The next time you buy calomel ask for

Calotabs

The purified and refined calomel tablets that are nauseless, safe and sure.

Medicinal virtues retained and improved. Sold only in sealed packages. Price 35c.

No More Constipation or Blotchy Skin

Get a clear, healthy complexion, regular bowels, and a perfect working liver? It's easy to obtain if you take CARTER'S Little Liver Pills, the sure relief and easy way. Nothing remedies. For headache, dizziness, upset stomach and despondency, they have no equal. Purely vegetable.

CARTER'S LITTLE LIVER PILLS

Genuine Pill—Small Dose—Small Price

Freed From Torture

Eotonic Cleared His Up-Set Stomach

"The people who have seen me suffer tortures from neuralgia brought on by an up-set stomach now see me perfectly sound and well—absolutely due to Eotonic," writes R. Long.

Profit by Mr. Long's experience, keep your stomach in healthy condition, sweet and cool, and avoid the ailments that come from an acid condition. Eotonic brings relief by taking up and carrying out the excess acidity and gas—does it quickly. Take an Eotonic after eating and see how wonderfully it helps you. Big box costs only a trifle with your druggist's guarantee.

Baby's Health

is wonderfully protected and colic, diarrhoea, constipation, and other stomach and bowel troubles are quickly banished or avoided by using

MRS. WINSLOW'S SYRUP

Infants' and Children's Regulator

This remedy quickly aids the stomach to digest food and produces most remarkable and satisfying results in regulating the bowels and preventing sickness.

Pleasant to give—pleasant to take.

Because, purely vegetable, Infants' and Children's regulator, formula on every label. Guaranteed non-narcotic, non-alcoholic.

At All Druggists

SORES, PILES AND ECZEMA VANISH

Old, Reliable Peterson's Ointment a Favorite Remedy.

had ulcers on my legs. Doctors tried to cut off leg. Peterson's Ointment cured me."—Wm. J. Nichos, 40 Willard, Rochester, N. Y.

A large box for 60 cents at any store, says Peterson, of Buffalo, N. Y., money back if it isn't the best you ever used. Always keep Peterson's Ointment in the house. Fine for burns, scalds, sunburn, and the surest remedy for itching eczema and piles the world ever known.

HELP WANTED

To improve the services of an ambitious man to do some special advertising right in your own locality. The work is pleasant and dignified. Pay is unusually large. No previous experience is required, as all that is necessary will be explained on your part to carry out instructions. Those who are at present employed, we can show how to spare time in a way that will not interfere with your present employment and pay you well for your time. Those who are making less than $150 a month should write me at once. I can offer I am going to make will interest you. Your spare time will pay you well, your full time will bring you a handsome income. There is nothing to investigate. Write me to-day and I will send you full particulars by return mail and place before you a plan so that you can decide for yourself.

MILLS, Gen'l Mgr. Employment Dept. American Bldg., Cincinnati, Ohio

PILES PERMANENTLY REMOVED by Dr. Bernard's Prescription. Over 57,000 cured. Sold 30 years. Send for free book. Dr. C. M. Bernard, Specialist, Milwaukee, Wis.

PLANTS, LEADING VARIETIES. 1,000 $1.10; 1,000, $3. Prompt shipment. Plant Co. Box 102. Thomasville, Ga.

Kill That Cold With HILL'S CASCARA BROMIDE QUININE

For Colds, Coughs and La Grippe

Neglected Colds are Dangerous

Take no chances. Keep this standard remedy handy for the first sneeze.

Breaks up a cold in 24 hours—Relieves Grippe in 3 days—Excellent for Headache

Quinine in this form does not affect the head—Cascara is best Tonic Laxative—No Opiate in Hill's.

ALL DRUGGISTS SELL IT

Relief for Torpid Livers and Habitual Constipation

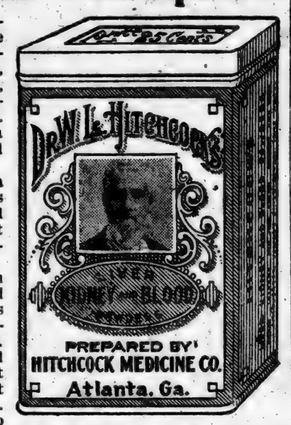

The liver is the largest and most important organ in the body, and when the liver refuses to act, it causes constipation, biliousness, headaches, indigestion, gas, sour stomach, bad breath, dysentery, diarrhoea, pains in back and under shoulder blades and under ribs on right side. These symptoms lead to colds, influenza or other serious troubles unless corrected immediately.

An inactive liver places an extra burden on the kidneys, which overtaxes them and causes the blood to absorb and carry into the system the impurities that the liver and kidneys have failed to eliminate.

When you treat the liver alone, you trent only a third of your trouble, and that is why you have to take purgatives every few nights. Calomel or other ordinary laxatives do not go far enough. If you would treat your kidneys and blood while treating the liver, you would put your entire system in order and frequent purgatives would then be unnecessary.

Dr. W. L. Hitchcock many years ago recognized these important facts, and after much study and research, compounded what is now known as Dr. Hitchcock's Liver, Kidney and Blood Powders, three medicines combined in one. This was the Doctor's favorite prescription for many years, being used by his patients with marked success. It is a harmless vegetable remedy that will not make you sick, and you may eat anything you like while taking it.

Get a large tin box from your druggist or dealer for 25 cents, under his personal guarantee that it will give relief, tone up the liver, stimulate the kidneys to healthy action and thereby purify the blood. Keep it in the home for ready use whenever any member of the family begins to feel "out of sorts." It will prove a household friend and a valuable remedy.

Some people seem to have no use for anything common—not even common sense.

CASCARETS

"They Work while you Sleep"

Knock on wood! You're feeling fine, eh? That's great! Keep the entire family feeling that way always with occasional Cascarets for the liver and bowels. When bilious, constipated, headachy, unstrung, or for a cold, upset stomach, or bad breath, nothing acts like Cascarets. No griping, no inconvenience. 10, 25, 50 cents.—Adv.

Diplomacy is the art of getting what you want by pretending you don't want it.

MOTHER!

"California Syrup of Figs" Child's Best Laxative

Accept "California" Syrup of Figs only—look for the name California on the package, then you are sure your child is having the best and most harmless physic for the little stomach, liver and bowels. Children love its fruity taste. Full directions on each bottle. You must say "California."—Adv.

Clothes Make the Man.

Teacher—Now, who can tell just what is meant by the saying "All men are created equal?" We all know that some of us are born with wealth and many other advantages not shared by all.

"We are all created with an equal need for clothes," suggested Johnny.

Wright's Indian Vegetable Pills contain nothing but vegetable ingredients, which act gently as a tonic and purgative by stimulation and not by irritation.—Adv.

A Double Disaster.

"What's the excitement down the street?"

"An explosion of home brew."

"Any fatalities?"

"Yes. Deacon Crableigh's reputation as a prohibitionist and a pillar of the church blew up with the brew."—Birmingham Age-Herald.

A man is presumed to be guilty by his neighbors until he is proved innocent.

If You Need a Medicine You Should Have the Best

Have you ever stopped to reason why it is that so many products that are extensively advertised, all at once drop out of sight and are soon forgotten? The reason is plain—the article did not fulfill the promises of the manufacturer. This applies more particularly to a medicine. A medicinal preparation that has real curative value almost sells itself, as like an endless chain system the remedy is recommended by those who have been benefited, to those who are in need of it.

A prominent druggist says "Take for example Dr. Kilmer's Swamp-Root, a preparation I have sold for many years and never hesitate to recommend, for in almost every case it shows excellent results, as many of my customers testify. No other kidney remedy has so large a sale."

According to sworn statements and verified testimony of thousands who have used the preparation, the success of Dr. Kilmer's Swamp-Root is due to the fact, so many people claim, that it fulfills almost every wish in overcoming kidney, liver and bladder ailments; corrects urinary troubles and neutralizes the uric acid which causes rheumatism.

You may receive a sample bottle of Swamp-Root by Parcels Post. Address Dr. Kilmer & Co., Binghamton, N. Y., and enclose ten cents; also mention this paper. Large and medium size bottles for sale at all drug stores.—Adv.

Revenge.

Bride—If I did reject George, I did not dream he could be so spiteful.

Friend—What did he do?

Bride—Sent us a silver cellarette for a wedding present.

GREEN'S AUGUST FLOWER

A Marvelous Remedy for Indigestion.

Those who suffer from nervous dyspepsia, constipation, indigestion, torpid liver, dizziness, headaches, coming up of food, wind on stomach, palpitation and other indications of disorder in the digestive tract will find Green's August Flower a most effective and efficient assistant in the restoration of nature's functions and a return to health and happiness. There could be no better testimony of the value of this remedy for these troubles than the fact that its use for the last fifty-four years has extended into many thousands of households all over the civilized world and no indication of any failure has been obtained in all that time. Very desirable as a gentle laxative. Sold everywhere.—Adv.

Under Surveillance.

Mrs. Littleflat—Tilly, you've left my lingerie scattered all around this room and I'm expecting company any minute.

Tilly the Maid—That's all right, ma'am. I'll keep my eye on 'em and see they don't pinch nothin'.

Don't Forget Cuticura Talcum

When adding to your toilet requisites. An exquisitely scented face, skin, baby and dusting powder and perfume, rendering other perfumes superfluous. You may rely on it because one of the Cuticura Trio (Soap, Ointment and Talcum), 25c each everywhere.—Adv.

Unless a man has plenty of money and a wife who can cook, eating is a nuisance.

DODSON WARNS CALOMEL USERS

It's Mercury! Attacks the Bones, Salivates and Makes You Sick.

There's no reason why a person should take sickening, salivating calomel when a few cents buys a large bottle of Dodson's Liver Tone—a perfect substitute for calomel.

It is a pleasant, vegetable liquid which will start your liver just as surely as calomel, but it doesn't make you sick and can not salivate.

Children and grown folks can take Dodson's Liver Tone, because it is perfectly harmless.

Calomel is a dangerous drug. It is mercury and attacks your bones. Take a dose of nasty calomel today and you will feel weak, sick and nauseated tomorrow. Don't lose a day's work. Take a spoonful of Dodson's Liver Tone instead and you will wake up feeling great. No more biliousness, constipation, sluggishness, headache, coated tongue or sour stomach. Your druggist says if you don't find Dodson's Liver Tone acts better than horrible calomel your money is waiting for you.—Adv.

If you are in a hurry avoid the train of thought.

LAST 5 WORDS TELL THE STORY

Cardui Assisted Mississippi Lady Recover Her Health.—Other Treatment Had Been Without Result. Read Her Story.

Erratta, Miss.—Describing results from the use of Cardui, Mrs. W. L. White, of this place, says: "When only a girl I suffered a great deal with . . . My mother decided then for me to take Cardui. I took nine bottles in all and became . . . a strong, healthy girl.

"After my marriage, I . . . so began to take Cardui. I was soon stronger, and passed the danger period all right, and my boy was strong and healthy.

"First of last year . . . I was in a desperate condition. I . . . almost to death.

"We used medicines without results.

"I was so sore across the bottom of my stomach, and so weak.

"For three months I lay in this condition.

"I told my husband Cardui had helped me once, maybe it would again. He went and got it.

"I began to take Cardui and very shortly I began to improve and get my strength.

"The . . . stopped; the soreness left me.

"My present health is good."—Adv.

Valuable Knowledge.

"So you have become convinced that a boy really learns something of value at college?"

"You bet! Why, my boy came home last month, and he had learned to play poker so well that he's already got all my cash and a mortgage on the store."

"DANDERINE"

Girls! Save Your Hair! Make It Abundant!

Immediately after a "Danderine" massage, your hair takes on new life, lustre and wondrous beauty, appearing twice as heavy and plentiful because each hair seems to fluff and thicken. Don't let your hair stay lifeless, colorless, plain or scraggly. You, too, want lots of long, strong, beautiful hair.

A 35-cent bottle of delightful "Danderine" freshens your scalp, checks dandruff and falling hair. This stimulating "beauty-tonic" gives to thin, dull, fading hair that youthful brightness and abundant thickness.—All druggists!—Adv.

The ermine of the rich man is synonymous with the lasitude of the poor man.

Lack of health prevents many people from being beyond their means.

Thousands of Women

Owe Their Health To

Lydia E. Pinkham's Vegetable Compound—overshadowing indeed is the success of this great medicine. Compared with it, all other medicines for women's ills seem to be experiments.

Why is it so successful? Simply because of its sterling worth. For over forty years it has had no equal. Women for two generations have depended upon it with confidence.

Thousands of Their Letters are on our files, which prove these statements to be facts, not mere boasting.

Here Are Two Sample Letters:

Mother and Daughter Helped.

Middleburg, Pa.—"I am glad to state that Lydia E. Pinkham's Vegetable Compound did me much good when I was 35 years old. I was run down with female trouble and was not able to do anything, could not walk for a year and could not work. I had treatment from a physician but did not gain. I read in the papers and books about Lydia E. Pinkham's Vegetable Compound and decided to try it. The first few bottles gave me relief and I kept on using it until I got better and was able to do my work. The Vegetable Compound also regulated my daughter when she was 15 years old. I can recommend Vegetable Compound as the best medicine I have ever used."—Mrs. W. YERGER, R. 3, Box 21, Middleburg, Pa.

Fall River, Mass.—"Three years ago I gave birth to a little girl and after she was born I did not pick up well. I doctored for two months and my condition remained the same. One day one of your little books was left at my door and my husband suggested that I try a bottle of Lydia E. Pinkham's Vegetable Compound. I started it immediately and I felt better and could eat better after the first bottle, and I continued taking it for some time. Last year I gave birth to a baby boy and had a much easier time as I took the Vegetable Compound for four months before baby came. On getting up I had no pains like I had before, and no dizziness, and in two weeks felt about as well as ever."—Mrs. THOMAS WILKINSON, 363 Columbia Street, Fall River, Mass.

Wise Is the Woman Who Insists Upon Having

Lydia E. Pinkham's Vegetable Compound

LYDIA E. PINKHAM MEDICINE CO., LYNN, MASS.

Girls like compliments—also ice cream and oysters.

Dr. Peery's "Dead Shot" is powerful but safe. One dose is enough to expel Worms or Tapeworm. No castor oil necessary.—Adv.

High water never raises the price of milk.

Catarrh Can Be Cured

Catarrh is a local disease greatly influenced by constitutional conditions. It therefore requires constitutional treatment. HALL'S CATARRH MEDICINE is taken internally, and acts through the Blood on the Mucous Surfaces of the System. HALL'S CATARRH MEDICINE destroys the foundation of the disease, gives the patient strength by improving the general health and assists nature in doing its work.

All Druggists. Circulars free.
F. J. Cheney & Co., Toledo, Ohio.

There isn't much hope for a man so deaf he is unable to hear the noise of a paper dollar.

A kiss is an explosion of condensed emotion.

Charitable persons speak one to another; uncharitable persons speak one of another.

USE "DIAMOND DYES"

Dye right! Don't risk your material in a poor dye. Each package of "Diamond Dyes" contains directions so simple that any woman can diamond-dye a new, rich, fadeless color into old garments, draperies, coverings, everything, whether wool, silk, linen, cotton or mixed goods.

Buy "Diamond Dyes"—no other kind—then perfect results are guaranteed. Druggist has "Diamond Dyes Color Card"—16 rich colors. Adv.

Odd, Isn't It?

She—"I see bicycling is again on the rise." He—"Yes, in spite of the falling off."

Dr. THACHER'S LIVER AND BLOOD SYRUP

It's A Good Sign

that your liver's out of order and your blood's weak and watery, when you wake up with "an awful taste in your mouth" and "about as tired as when you went to bed." Better get busy with Dr. Thacher's Liver and Blood Syrup. It'll put your liver and bowels in good shape and brace you up all over. Finest kind of a FAMILY TONIC—in use for 68 years. On sale at your drug store

Mr. and Mrs. J. H. Nelson, Carthage, Tex.: "We have used Dr. Thacher's Liver and Blood Syrup for many years. It has been our only doctor when sick and in a run-down condition."

THACHER MEDICINE CO.
Chattanooga, Tenn., U. S. A.

When You Feel Shaky

WITTERSMITH'S GILL TONIC Will Tone You Up.

For Malaria, Fevers and a General Tonic

WITTERSMITH-PETTUS & CO., LOUISVILLE, KY.

SOCIETY AND PERSONALS

MRS. R. E. LUCKIE, Editor.

Mrs. Macy Jones Entertains.

The Womans Missionary Society held a most instructive meeting at the home of Mrs. Macy Jones on Monday evening. The subject for the evening was Missionary Work in Africa, and after several instructive papers were read the society enjoyed a reading by Mrs. Neighbors on Stewardship. Plans were made to have a Thanksgiving Bazaar.

The Bible Study, John IV, was conducted by Mrs. Barney Roberts. After a social hour the guests were served a delicious salad plate by the hostess, assisted by Mrs. McSwain.

Mrs. Guy Roberts Hostess.

The Wednesday Evening Card Club enjoyed one of the loveliest of the early fall meetings on last Wednesday evening, when Mrs. Guy Roberts delightfully entertained the members also a couple of tables of invited guests. For this occasion the reception room and dining room were made attractive with beautiful red roses and ferns.

After an exciting game the guests were served a most tempting salad plate. Besides the club members present were Mrs. John M. Bridges, Mrs. John VanDerveer, Mrs. Macy Jones, Misses Naddly, Roberta Curry, Leona Pipes, Kathleen Collinsworth, Lessie Reynolds, Alice Stanfield, Willie Bell Sartor and Lurline Harper. The club prize, a pretty handkerchief, was won by Mrs. Grady Reynolds, and the guests prize was presented Miss Collinsworth.

Visitor Entertained.

One of the prettiest of the week's parties was a Bridge Party given on Friday morning by Miss Roberta Curry as a special courtesy to Miss Kathleen Collinsworth. The apartments in a color scheme of green and yellow were artistic in every detail, golden rod and roses being used in profusion. On each table were placed hand made yellow baskets filled with salted peanuts. After an enjoyable game a most refreshing salad plate was served, adorned with Marshall Niel rose buds as favors of this enjoyable affair.

The highest score was held by Miss Lurline Harper and was presented a lovely bottle of toilet water, with the guest prize, linen handkerchiefs, were given to Miss Collinsworth.

Those enjoying the game were Mesdames Guy Roberts, John Page, Guy Higgins, Watts Moore, Ervin Luckie, Victor Heard, John Bridges, Hugh Simpson, Thad McSwain, Harvey Chandler, Napoleon Johnson, Grady Reynolds, Macy Jones Eric Hart, Misses Collinsworth, Louise Orr, Lejna Pipes and Lurline Harper.

Mrs. Clinton Jones of Ashville, N. C., arrived Sunday for a few weeks visit to her parents here.

Mr. and Mrs. George Polk motored to Montgomery Monday.

Miss Keith Entertains her S. S. Class

Miss Cuba Keith delightfully entertained the members of her S. S. Class last Friday night at the home of Mrs. George Killgore. A picnic lunch was served and later games and a pretty bon fire was enjoyed on the spacious lawn. About 15 little folks enjoyed this happy occasion.

Mr. and Mrs. M. L. White were visitors to Montgomery Wednesday.

Bring your country produce, chickens and eggs to the Sanitary Market, in the Chandler Bldg.—Adv.

Tuesday Bridge Club Entertained

A most delightful meeting of the Tuesday Bridge Club was given on Tuesday night at the home of Mrs. Eric Hart, when the club members entertained their husbands.

The apartments were unugually attractive with cut flowers and blooming geranium. After an exciting game the hostess assisted by Miss Maud Mullins, served delicious orange nectar and sandwiches to Mr and Mrs. Hosea Downs, Mr. and Mrs. John C. Page, Mr. and Mrs. V. J. Heard, Mr. Joe Calloway, Mrs. Watts Moore, Mrs. Ervin Luckie, Mrs. N. S. Johnson, Mrs. Carrie Mullins, Mrs. Harv Chandler, Mrs. Guy Higgins and Miss Louise Orr.

Miss Teel Celebrates Sixteenth Birthday.

Miss Birdie Teel was hostess last Friday evening at a birthday party. The house was prettily decorated for the occasion in golden rod and ferns. Punch was served upon the arrival of the guests from an attractive table.

Contests and music were enjoyed by all, after which delightful refreshments were served to about thirty guests.

Dr. and Mrs. Earl Gowan have returned home from Montgomery. We are glad to learn of the continued improvement in their baby's condition.

Get your meats and vegetables at the Sanitary Market in the Chandler Building near the railroad.—adv.

HIGH SCHOOL NEWS
(By Jewel Popwell)

A large number of people were present at the concert Wednesday evening given by Lucile and Charlotte Nadler, assisted by Raymond H. Cox. The numbers rendered were highly interesting and were enjoyed by all present.

There will be no school Thursday and Friday, as the Teachers Institute will be held at the high school.

The Seniors are hard at work, realizing that much work must be done before the end of this term.

The Freshmen have organized their class and have selected the following officers for the year:—President, Luther Little: Vice-president, Herbert Gardner; secretary and treasurer, Lena Vinson; Historian, Chas. Moore; Poet, Era Zelle Foshee; Reporter, Zora Belle Foshee; Goat, Arch Lodge.

Societies.

Programs of Julia Tutwiler and Lanerian Societies were given as usual on Friday afternoon.

The Tutwilers gave a very interesting debate on the League of Nations, "Resolved that the League of Nations should be Ratified." Both affirmative and negative gave some interesting points. The Judges decided in favor of the negative.

The Lanierians occupied the auditorium and the numbers of their program were principally music.

Sam Parrish has moved into the Mrs. Belle George house in front of the Methodist Church.

Mrs. T. L. Thompson and little son, Tom, Jr., of Wilton, are visiting her parents, Mr. and Mrs. Joe Gore this week.

Judge A. P. Longshore of Columbiana has been in Clanton this week looking after the interests of his law clients in the circuit court.

Burns Goodgame and Rudolph Moats invite you to trade at their Sanitary Market in Clanton. They offer the people first class service in every thing that a market is supposed to sell.—adv.

NOTICE

To my Friends and Patrons:

On or about October 15, I will remove my office to the building which will then be occupied by the Johnson Drug Company, next to the Wagoner Barber Shop.

DR. ARTHUR JOHNSON.

Lewis T. Dennis of Mt. Creek was a visitor to Clanton Tuesday, being here on some court business. Mr. Dennis has been at Saginaw for several months past at work as foreman for the Saginaw Lime Co. He has now gone back to his old job as foreman for the Pinkerton Campbell Co. The Pinkerton people have not been operating since [illegible]

Experienced Mothers know the wisdom of assisting nature before Baby's coming

IT is natural to think of the expectant mother's influence upon the unborn babe. Her food, her habits, her hygiene, and even the condition of her mind, all have a part in determining the well-being or ill-being of her infant before birth.

No woman awaiting the joys of coming motherhood should allow the days to pass without giving nature a helping hand—*because* the conditions of pending motherhood, existing as they do, over a protracted period of months, create almost a new state of being for a woman.

Just as she prepares herself for it, so will most favorable conditions prevail when her child is born.

MOTHER'S FRIEND is a balm for the nerves, an intensley penetrating lubricant that softens the muscles, relaxes tension of the delicate organism involved in maternity, and prepares the way for an *easier, quicker and practical delivery.*

Get a bottle from your druggist today.

For valuable booklet—"MOTHERHOOD and The BABY"—*free, fill in coupon below and mail direct to makers of* MOTHER'S FRIEND.

WARNING: *Avoid using plain oils, greases and substitutes—they act only on the skin and may cause harm without doing good.*

MOTHER'S FRIEND
Used by Expectant Mothers for Three Generations.

BRADFIELD REGULATOR CO.,
Dept. 27, Atlanta, Ga.
Please send me your FREE booklet on MOTHERHOOD and The BABY.
Name _____
St., R. F. D. _____
Town _____ State _____

Dr. J. Bradfield's Female Regulator

This tonic, for women only, is based upon the prescription of a famous physician, who made the disorders of women his life study. That is why it has proven a blessing to so many thousands of women. It has given them the right start. It will do just that for you. If you need this service, get Dr. J. Bradfield's Female Regulator now, TODAY, and you will never cease to give thanks for the suggestion that brought to you the joyous relief that it will give. Sold by all drug stores in $1.00 bottles.

A nicked Hatchet or a Dull Ax are more bother than they are worth. Chuck them and buy new ones.

Our Axes, Hatchets and Tools hold their edge.

When we sell you Hardware we will hold your trade, Because our Prices are fair and Squars, and—

OUR HARDWARE WEARS

Downs Hardware Co.

CLANTON

Fordson

TRADE MARK

Farm Tractor

Henry Ford is Hand in Hand With the Farmer

Mr. Ford has always shown an unusual interest in the welfare of the farmers, and at this critical time in the history of the world he has shown his deep concern in the prosperity of the farmers by declaring that "War prices are no longer necessary." He has reduced price of Fordson Tractors and all Ford productc back to the pre-war figures, and still offers "SERVICE" to the Fordson owners.

When Mr. Ford set about building the Fordson tractor he had a thorough understanding of just what it should be and what it shohuld do. His early life on the farm gave him a deep insight into the daily life of the farmer; his mechanical genius saw the type of tractor needed. He began work on a farm tractor thirty-five years ago, and for more than twelve years he experimented over more than 7,000 acres of land in different kinds of soil, with different crops.

So he built the Fordson. It is so simple that a schoolboy can operate it. It is low in first cost. It is lowest in operating cost and Fordson parts and Fordson service are always to be had promptly from the dealer.

The Fordson is a profitable investment. It can be used every working day in the year. It is an inexpensive power plant that will lighten your farm work. It has proven its worth on more than one hundred thousand farms not onlyl in operating implements in the fields, but also in belt and pulley work. And it doesn't eat when idle.

Don't delay ordering your Fordson tractor. The demand is greater than the supply.

$790.00 F. O. B. DETROIT

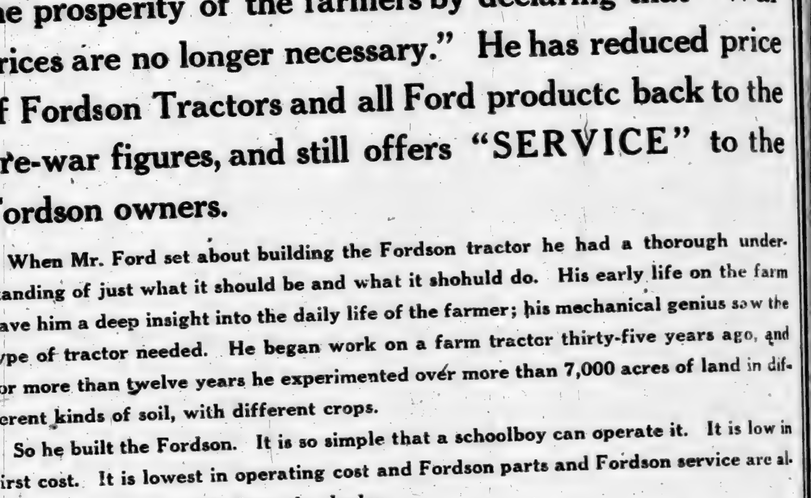

Clanton Motor Car Company

Distributors for Chilton County.

We are Ready to Print it for YOU,

What Is It?

THE BANNER PRINT SHOP

THE UNION-BANNER

VOL. IX. CLANTON, ALA., OCTOBER 14, 1920 NUMBER 29.

REGISTRATION OF WOMEN IS NOW GOING ON IN COUNTY

All arrangements for the registration of women voters in Chilton County have been perfected, and the newly appointed Board of Registrars are now engaged in registering and qualifying all who are entitled to register under the suffrae laws of the State of Alabama.

The registration work began at Thorsby in Beat 9 on Monday morning. During the day a total of 190 women were registered in that Beat. On Tuesday the Registrars went to Providence Beat 13 and Jemison in Beat 2. On Wednesday they were at Union Grove, Beat 12 and Cane Creek in Beat 11.

The following is the list of engagements for the balance of the time of registration up to the 26th of this month:

Fletcher, Beat 15, Thursday (forenoon) October 14, and Stanton, Beat 3, Thursday (afternoon) Oct. 14.

Maplesville, Beat 7, Friday (forenoon) October 15, and Benson, Beat 4, Friday (afternoon) Oct. 15.

Mt. Creek, Beat 5, Saturday (forenoon) October 16, and Verbena, Beat 1, Saturday (afternoon) October 16.

Enterprise, Beat 6, Monday (forenoon) October 18, and Cooper, Beat 14, Monday (afternoon) Oct. 18.

The Board will sit at the court house in Clanton, October 19 to the 26th inclusive. Electors from any part in the county may register at any of the above appointments.

Everybody is urged to take notice of these appointments and arrange for the women to register at some one of these places. Do not overlook the fact that any person from any part of the county can register at any one of these engagements.

Rev. J. M. Graham, president of Thorsby Institute, was a visitor to Clanton last week, in attendance at the Teachers' Institute.

Prof. Griffin, principal of the Verbena Public School, was in Clanton last Thursday and Friday attending the teachers institute.

J. R. Robinson of Salem was among the visitors to Clanton last Friday.

Elbon B. Popwell of Thorsby was a visitor to Clanton last Friday.

Mrs. L. O. Vickers has been issued a teachers certificate and will begin teaching at Highland soon.

SEPTEMBER MARRIAGES

Paul C. Mims and Miss Pearlie Elmore.

W. M. Johnson and Miss Sarah Dobbs.

Jadie Hand and Mrs. Eva Garrett.

Lellard Robinson and Miss Floree Harris.

Ed McGee and Miss Virlie Gore.

Houston Pate and Miss Bertha B. Champion.

Ed M. Conway and Mrs. Minnie Carden.

W. E. Jacks and Miss Emily Deavers.

Walter G. DeShazo and Mrs. Maude Veazey.

David F. Goff and Miss Minnie Broadhead.

The following license have been issued since October 1st:

Milton Roberts and Miss Lillian Hayes.

Francis M. Durbin and Miss Eula Best.

Rex Nelson and Miss Beatrice Bates

John Thompson and Miss Cora E. Miner.

Leon B. Causey and Miss Eula Richardson.

CLANTON BAPTIST CHURCH

The music furnished last Sunday by Mrs. Clint Jones, who is visiting her parents, and solo rendered by Miss Roberta Curry, was much appreciated by all present. A fairly good congregation was present at the morning service, and a good congregation at night. The Pathe Phonograph rendered some fine music of a sacred nature at the night service and the sermon on "Almost a Christian" was listened to with good attention by all present. The services will be held next Sunday as usual. Morning at 11 a.m. and evening at 7:30 p.m. The Sunbeam Band will meet at 3 p.m. and the Junior B. Y. P. U. at 4 p.m. The Senior B. Y. P. U. will meet at 6:30 p.m. Quite an enjoyable social occasion was spent at the home of Mrs. A. N. Miner when the B. Y. P. U. Seniors were entertained. Delightful refreshments were served to the guests present.

There are two interesting services to look forward to in the near future. At the night service next Sunday week a B. Y. P. U. Wedding will be observed. An Automobile Service will also be inaugurated two or three weeks from now. Look out for further announcements of these two services.

The regular church conference will be held at the close of the morning service next Sunday.

We regret to have to announce that for the present, owing to the slump in business and the price of cotton, the building enterprise is postponed. We trust it will not be very long.

If you are a member of the church and negligent in your attendance at its services we urge your hearty cooperation and support with your presence and gifts, a duty which you owe to your Master, and His church and Kingdom.

Everyone is cordially invited to the services of this church.

P. G. CARTER, Pastor.

FRIENDSHIP BAPTIST CHURCH

The Sunday School at this place is doing fine with a fair attendance every Sunday. We meet at 10 o'clock every Sunday morning, and all visitors are welcome any time.

Prayer meeting is held every Sunday night at 7 o'clock, which is full of interest and enthusiasm. We are always glad to have every one attend these services who can.

Aside from the program last Sunday night, Rev. J. L. Hand was present and delivered an excellent sermon. We were very glad to have Bro. Hand with us as he is a fine preacher and Christian man.

If you live nearer Friendship than any other church, we invite you to join us in our work here.

MINERAL SPRINGS

There will be an all day singing at Mineral Springs Sunday, October 17. we will have with us Miss Betty Jackson of Birmingham and other good singers. Let's all bring baskets well filled.

Mrs. E. M. Marcus.

— FOR SALE —

One pair first class farm mules, wagon and harness. Mules 9 years old weigh about 950 each, work well any where—12 year old boy can handle them safely. Will sell for cash or trade for first class horse and buggy and the difference. Would consider a car of right kind. Anyone interested can see the team at my place 3 miles north of Jemison on the highway. L. H. BEAN, Jemison, R. 3.

Hogs Wanted

I want to buy some good fat hogs. Call me or come to see me if you have any to sell.

G. O. McKee

Clanton, Ala.

REYNOLDS AND THOMPSON SPEAK AT CENTERVILLE

According to schedule, Judge Reynolds and Fritz Thompson hooked up in another joint debate over at Centerville last Saturday afternoon in the Bibb County court house. There was a good sized audience of Bibb County citizens there to witness the contest, and great interest was manifested in the discussion.

Mr. Thompson spoke first, employing thirty-five minutes in presenting the arguments with which he supported the Democratic party and its ideals. A very forceful comparison was made by him of the record of the two parties in the past history of our country. Of course he made it look like the Democratic party had given the country every thing that was worth while, and that the Republicans were responsible for all the iniquities under the sun. During the whole of his address Fritz made a fine display of that superb ability of his to make a mountain of a mole hill. For any body who would undertake the task of defending the Democratic record of the past eight years must first of all be able to make something of nothing. Mr. Thompson concluded the first part of his speech with the challenge to Judge Reynolds to show anything constructive that the Republicans had ever done for the country in any of their administrations.

The speech of Judge Reynolds occupied forty-five minutes, all the time that was allotted to him. He went directly into a discussion of the sins of the Democratic party in Alabama in the past years of its dominance here. His treatment of national issues was directed at the League of Nations, in which he bitterly condemned the Democratic party for its efforts to entangle our country with the European nations and nullify our constitution by obligating us to the terms of the international instrument.

All the time of Judge Reynolds was consumed in telling of the utter failure made in our government by the Democratic party. Just as he was getting ready to tell of the good things that have been done by the Republicans his time was called. Then when Mr. Thompson came back with ten minutes rebuttal he was delighted to call the attention of the audience that Reynolds could not tell him one single thing worth while that had been done for the country by the Republicans.

After the speaking was concluded, a great number of those present, including a number of ladies, personally assured Judge Reynolds of their support on November 2nd in his candidacy for the U. S. Senate.

Saturday night the two speakers engaged each other again at Blocton in one of the most pleasant and interesting joint discussions we ever listened to. Judge Reynolds spoke first, taking forty-five minutes. He made one of the most forceful presentations of the Republican cause in our country at present. Mr. Thompson followed with one hour devoted to clearing the Democratic party of all that Judge Reynolds had charged. In addition he heaped up some rather burning coals on the heads of the Republicans. But all was set right in Judge Reynolds's fifteen minutes closing speech.

It was a mighty pleasant discussion and was highly enjoyed by a number of people of both political parties. There were no ladies at the Blocton meeting.

Judge Reynolds will have the support of several voters in the city of Blocton and West Blocton.

NOTICE

All State and County License, including Automobile License, Hunters' License, Chauffeur's License, and all Business License, are now due, and can be secured at the Probate Office. Persons taking out automobile license must bring their moter number, as the law requires this to be given before the license is issued.

The above named license will be delinquent and will become subject to fees after October 31, 1920.

L. H. REYNOLDS,
Judge of Probate.

Dr. Will S. Wilson of Fairfield was in Clanton Monday.

PARENT-TEACHERS ASSN., FOR THORSBY CITY SCHOOL

On Friday, October 1st, the patrons and friends of the Thorsby City School met at the building and organized a Parent-Teachers Association. The following officers were elected: President, Mrs. W. J. Billingsley; Vice-President, Mrs. C. M. Williams; Secretary-Treasurer, Mrs. W. L. Leary.

Quite a number were present and all joined the organization. Much interest was manifested in the meeting.

The date of the next meeting will be October 19, 7:30, p.m., at which time the constitution and by-laws of the organization will be read and adopted. Through this association many improvements will be made and much equipment will be added to our school building.

At our next meeting next Tuesday Rev. J. M. Graham, an enthusiastic school man and community builder, will address the audience on school improvement and community development.

Other entertainment will be afforded. All patrons and friends are invited to be present.

C. M. WILLIAMS, Chm.,
Publicity Committee.

MT. PLEASANT

Our school started Monday morning with an enrollment of 56, which is just a little over half of the children within school age. Misses Annie Gragg and Leona Pipes are the teachers. The prospects look good for a very successful school term.

Mr. John Thompson and family of Selma spent last Saturday with his mother and sister, Mesdames Mary Thompson and Katie Duncan.

Mr. John Rowell of Wylam spent Saturday night with his parents, Mr. and Mrs. L. M. Rowell.

Mrs. Fannie Forsman of Anniston is visiting her mother, Mrs. Burnett at B. G. Burnett's.

Mrs. Edward Littlejohn of Lawley spent last Thursday night with Mrs. L. O. Vickers.

Mr. R. W. Ward attended preaching at Bethel Saturday and Sunday.

Miss Rilla Vance of Sylacauga is visiting her sister, Mrs. D. T. Melton.

Mr. J. C. Jones, who is working in Birmingham spent Saturday and Sunday with home folkss.

Mr. and Mrs. L. O. Vickers recently visited Mr. and Mrs. A. H. Collins of Cedar Grove.

J. D. Blankenship and wife spent Sunday with Mrs. Minnie Evans of Salem.

Mr. and Mrs. J. E. Kelley spent part of last week with the former's mother, who is sick.

Mr. Oliver Duke spent one night list week at Mr. B. H. Duke's.

Our ladies are getting to register and vote.

PLANTERSVILLE, ALA.

Editor Union-Banner:

Will you please allow me a short space in your paper?

People are getting along fine gathering their crops here and are very proud of the beautiful weather.

We had quite a revival sermon at Pilgrim's Rest Sunday. Messrs Martin Chandler, Wildon Frith, Misses Gladys Henley and Rula Cooper attended preaching there Sunday.

There was a singing at J. S. Kendrick's Home Saturday night and we had a nice crowd there. I think everybody enjoyed themselves.

There were thirty people visited the home of S. S. Chandler Sunday.

Miss Pearl Ousley and Miss Bonita Ousley of Montgomery, are visiting their parents at Buck Creek now.

Mr. Elton Ousley is learning to operate his new Dort car.

Misses Martha and Ethel Chandler have just returned from the fair at Birmingham and say they enjoyed themselves fine.

Miss Lena Billingsley is visiting her relatives at New Home Church this week.

Well, I will close and write again.

HOUSE FOR SALE—Five Room house and lot in Gowan Addition, Clanton; for particulars see M. C. Culver at the City Bakery, Clanton.

COUNY REGISTRARS APPOINTED

J. W. E. Gulledge of Clanton, J. R. Parnell of Thorsby and H. B. Oliver of Verbena, have been appointed as the Board of Registrars of Chilton County. They have already announced their round over the county and have begun their work. Elsewhere in this paper will be found a complete list of their appointments. Mr. Gulledge is the Chairman of the Board. Mr. Parnell is the same man who has been our county registrar for years past. Judge Gulledge says: "In spite of the fact that the Board of Registrars are all Democrats, I want to assure all the people that the business of registration shall be conducted in a fair and impartial manner with due regard for every person's politics, and without any discimination against any one." We believe all the members of the Board are good men, each of whom will gladly join the chairman in his declaration of fairness to all.

SHOULTS

The people here are all very anxious to see a good rain.

A great many from this community attended the State Fair at Birmingham last week.

There will be a school meeting at Shoults School House next Friday night. All the people in this district should attend, for all should be interested in a school. There are several things to look after and discuss.

Mr. Howard Oden and Mrs. Bessie Garner attended the institute at Clanton last Thursday and Friday. They are expected to teach the coming season at this place.

Mrs. Oscar Shoults left last week on a visit to relatives in Selma.

Mr. Ernest Hamrick has resigned his position in Texas.

Mr. Byrd Lawrence visited his brother last week in Selma.

Mr. Tom Sewell visited his mother, Mrs. Sallie Sewell.

Mr. and Mrs. William Williams from near Maplesville spent Sunday with mother and father of the latter, Mr. and Mrs. John Ellis.

Born to Mr. and Mrs. Ellis one day last week a fine baby girl. The friends of this couple congratulate them on the new arrival to their home.

On last Sunday afternoon the baby of Mr. and Mrs. Manly Smith was buried at Pleasant Grove Cemetery. Mr. and Mrs. Smith reside above Maplesville. Their baby was seven months old.

The many friends of Miss Pearl Kelly will be delighted to know that she is now improving.

We regret to say Mr. Ed Hall is still sick and doesn't improve much.

Mrs. Alice Johnson and children from Lawley spent Sunday here with her father, Mr. Dolby Atkinson. Her daughter, Pearl spent the day with her cousin, Miss Drucilla Lawrence.

Mrs. Lillie Mitchell spent Sunday with relatives at Lawley.

Not many at Sunday School last Sunday. We miss the bright faces of those that were absent. Come every Sunday.

PROVIDENCE SCHOOLHOUSE BUILDING FOR SALE—BEAT 16

Editor Union-Banner:

Please allow us to make announcement through your paper that we will sell to the highest bidder for cash the old school house at District No. 33, located on the Providence Church ground, at one o'clock, p.m., Saturday, October 16, 1920. All interested in buying a house will be on hand.

J. Monroe Parrish,
J. M. Mims,
R. M. Robinson,
District Trustees.

CASES TRIED IN THE CIRCUIT COURT HERE LAST WEEK

Following is the record of the disposition made of cases in the Circuit Court of Chilton County last week, on the criminal docket.

John Patton, Jr., charged with embezzlement; nolle prossed.

Charles Jones, charged with attempt to murder; Jury and verdict of not guilty.

W. J. Lambert, charged with carrying concealed weapon; nolle prossed.

John Gore, charged with attempt to murder; defendant plead guilty to charge of assault with weapon; fined $50 and cost.

Josie Peters, charged with violating prohibition law; nolle prossed on motion of solicitor.

John Gore, charged with violating prohibition law; nolle prossed.

Elisha Driver, charged with attempt to murder; Jury and verdict of guilty; sentenced to penitentiary for not less than two nor more than four years.

A. J. Baker, charged with grand larceny; defendant plead guilty to the charge of petit larceny, which plea was accepted by the State; fine and cost paid and defendant discharged.

G. W. Headley, charged with attempt to murder. The Court finds in favor of the defendant on his plea of misnomer, averring his name is George Headley; ordered that defendant be held to await finding of another indictment; bond fixed at $500.

Stewart Smith, charged with murder in second degree; Jury and verdict of guilty of manslaughter in second degree; sentenced to six months and fined $200.

Fletcher Wade, charged with burglary and grand larceny; defendant pleads guilty to charge of petit larceny, which plea was accepted by the State; fined $40 and cost.

Oliver Martin, charged with violating prohibition laws; Jury and verdict of not guilty.

J. H. Reese, alias J. H. Reeves, charged with violating the prohibition laws; defendant plead guilty and was fined $150 and cost.

Allen Brown, charged with violating prohibition laws; defendant plead guilty and fined $150 and costs. Fine and cost not being paid nor judgment confessed, therefore the defendant was sentenced to hard labor for the county for 70 days to pay the fine and 128 days to pay the cost which was $95.95.

O. C. Patterson, charged with making liquor; defendant plead guilty of attempting to make liquor; fined $75.

Ernest W. Martin, charged with making liquor; Jury and verdict of not guilty.

B. Igo, charged with making liquor; defendant plead guilty of attempting to make liquor; fined $150 and costs.

Amie Boswell, charged with abusive language; Jury and verdict of not guilty.

J. T. Boswell, charged with abusive language; Jury and verdict of not guilty.

Maxie Boswell, charged with abusive language; Jury and verdict of not guilty.

Elijah Thomas, charged with rape; Jury and verdict of not guilty.

Mose Thomas, charged with rape; nolle prossed on motion of the Solicitor.

Wiley Ready, charged with grand larceny; sentenced to the penitentiary for not less than two years nor more than four years.

CARD OF THANKS

Mrs. W. H. Sewell and daughter, Ethel, wish to thank their friends for their many kindnesses rendered them during the sickness and death of their husband and father, W. H. Sewell.

It is no sacrifice to save when you get a true vision of what it means for the future.

After the starting of your account in the Bank the rest will be easy.

You are charged with the responsibility of your future support and that of your family.

Why not provide it this very day in a bank account started here?

LARGEST-OLDEST-STRONGEST BANK IN CHILTON COUNTY

The Peoples Savings Bank

THE BANK WHERE YOU FEEL AT HOME

TAKE ADVANTAGE

of everything that will enable YOU to do better than you have been doing.

MEN who have given the "CHECK ACCOUNT PLAN" a fair and impartial trial find it a very material aid in caring for their income and in building for the future.

We will gladly explain this plan if you will call on us.

WE PAY 4% ON TIME DEPOSITS

FIRST NATIONAL BANK
CAPITAL & SURPLUS $33,000
CLANTON, ALA.

MEMBER OF FEDERAL RESERVE SYSTEM

The House of Whispers

By William Johnston

Illustrations by Irwin Myers

CHAPTER XXIII—Continued.

—16—

No sense of shame nor of guilt possessed me. I was aware of having done wrong to no one. A clear conscience kept assuring me that it was misfortune and not error on my part that had brought me here. At every point in the strange chain of circumstances I felt that I had acted as a man of honor should have acted. My sense of innocence upheld me even though the deliberate malicious plotting of evil men might make it appear to the judge, to the jurors, to the whole world that I was a murderer. Even though I should be sentenced to death for killing a woman I never had seen the knowledge that at every point I had done what I still believed to have been right, brought me strong comfort and filled me with new courage.

Yet it was with lack of interest that I listened to the monotonous questioning that formed a part of the selection of a jury.

"So far as I am concerned," I had said to my counsel in our last chat, "any sort of a jury will do. Unless we succeed in upsetting the evidence against me with a crash that all the world can hear it makes no difference."

"I guess you are right," he answered, despondently, it seemed to me, "and if the worst happens, we always can take an appeal."

His reply convinced me that he, too, was anticipating the result, which I long ago had decided to be the only outcome, unless something unforeseen happened—a verdict against me of murder in the first degree.

I heard, almost with amusement, the district attorney, with eloquent oratory, tell the jury the crimes he expected to prove against me, even smiling a little at the picture he painted of a gangster seeking employment in an apartment occupied by families of wealth that he might find opportunities for plundering them, and when he was surprised in the midst of his burglarizing, brutally choking the unprotected woman whose home he was despoiling and then as she lay there, helpless and insensible, shooting her through the heart.

In fact, I quite agreed with all he said, even to his most strenuous adjectives—except for the one fact—that I knew I was not the man he was talking about. It had been a brutal, cowardly murder, and I was fully as anxious as the district attorney could possibly be to see the miscreant who had killed Miss Lutan brought to book.

The testimony that was to come, I devoutly hoped, would give some clue that would lead to the unmasking of the real murderer. The first witness called was one of the detectives who had arrested me. He told concisely, as though repeating a well rehearsed story, of having been summoned to the Granddeck and finding there the body of Daisy Lutan. He said that she had been shot through the heart.

"Was there anyone in the apartment when you arrived?"

"Yes, a doctor."

"Anyone else?"

"Yes, Mr. Wick, the superintendent of the apartment, and the prisoner."

"What did they say? How did they explain their presence there?"

"They said they had heard a shot and had come in to investigate."

He told of examining the body, questioning the physician and of making a search of the apartment for the murderer, but finding no one else there.

"What did you do then?"

"My partner and I followed the prisoner to his apartment and placed him under arrest. We searched his room and in the dresser I found a revolver with one chamber recently discharged."

"What made you suspect Nelson? Why did you arrest him?"

"My partner and I talked it over, and we both were of the opinion that it was an inside job. A burglar would have no chance to get into a building like the Granddeck and make his getaway. It was between the superintendent of the building, who was a man of responsibility, and this young fellow—who was only a caretaker."

"Had anything in Nelson's actions made you suspicious of him?"

"I noticed that he was greatly excited."

"Anything else?"

"After Nelson had gone upstairs to his own apartment, I questioned Mr. Wick. He said he had been in the elevator when he heard the shot. He had gotten out at the fifth floor, where it seemed to have come from. At the door of Miss Lutan's apartment he had found the prisoner."

"That's all," said the district attorney triumphantly.

My attorney waived cross-examination. The second detective was put on the stand and corroborated his partner's evidence in every respect. Both of them told of finding blood on my cuff. The physician [illegible] gave a [illegible] medical description of the bullet wound, and the prosecution put in evidence the bullet extracted from the body and the revolver the detectives had found, pointing out that they were of the same caliber.

"Call Mr. Wick," said the district attorney.

I leaned forward to listen to every word of Wick's testimony. In fact from the moment he was brought in I never took my eyes from him. It would be black enough for me if he merely stated the facts as they actually had happened, but I doubted if he would be content with that. If, as I felt certain, Wick was in the employ of the conspirators, it was more than likely that they would seek to clinch the case against me with his testimony.

He gave his name, James Wick, and his occupation as superintendent of the Granddeck.

"How long have you been employed there?"

"Ever since the building was opened."

"Where were you employed previously?"

Wick hesitated. I wondered if Gorman's surmise that he had been in prison were true, what he would say.

"Before that," he stammered, "I was in the employ of Mr. Kent in the West."

"Who is Mr. Kent?"

"He owns the Granddeck. He had known me for years. He brought me on when he built this building."

While his answer seemed to satisfy the district attorney, I was convinced from Wick's nervousness that he was concealing something, that further questioning into his past might lead to unexpected developments.

"Are you acquainted with the defendant?"

"Very slightly."

"How long have you known him?"

I was listening intently. Would he admit knowing that I was a relative of old Rufus Gaston?

"I don't really know him," Wick explained. "I've seen him two or three times. Mr. Gaston, one of my tenants, told me that he was going away and that he had given the key of his apartment to a young man named Nelson whom he had employed as caretaker. He said that the caretaker would arrive at ten o'clock on the Sunday morning that the Gastons went away."

"And did the defendant arrive at that time—at the time he was expected?"

"He did not. What first attracted my attention to him was that he sneaked into the building earlier than he was expected."

"You say he sneaked in," the district attorney's voice expressed a proper horror of such conduct. "Please explain to the jury what you mean by that."

"Instead of announcing his arrival, he watched his chance and waited till one of the tenants was coming in. He slipped in beside her and went up in the elevator without being announced. Naturally the elevator man thought he was a friend of the young lady tenant."

"How do you know he was not a friend of the young woman with whom he entered the building?"

"I asked him if he was acquainted with her, and he said he was. Later that same day she passed him in the hall of the building. I noticed that she did not speak to him or recognize him in any way."

The prosecutor waved his hand to the jury as if to say, "You see, gentlemen," and followed on with another question.

"Was the defendant's conduct in the building in any other way such as to arouse your suspicion?"

"He'd hardly got located before he began hanging the telephone girl, asking her all kinds of questions about the other tenants in the building. [illegible]

"Did she go?"

"Yes, she did. She reported his actions to me, and I suggested that she go with him and try to find out what his name was."

"What else do you know about the defendant?"

"That's all—except—"

"Except what?"

"What I saw on the night Miss Lutan was murdered."

"Tell the circumstances."

"I was in the elevator coming down from the top floor. I heard the sound of a shot. It seemed to come from the fifth floor. I got off there to investigate. As the door of the Lutan apartment stood Mr. Nelson."

"What was he doing there?"

"Just standing there. It looked to me as if he had just been coming out and that when he saw me he had stopped suddenly."

"What was his manner? Describe the position in which he was standing to the jury." Again there was in the district attorney's voice a triumphant ring.

"He was all excited and trembly-like," Mr. Wick went on, "and his eyes seemed to be bulging out of his head."

"What did he say?"

"I asked him if he had heard a shot and he said that he had. I asked if it had not come from the Lutan apartment and he said that it had seemed so to him. I wanted to keep my eye on him, so I took out my pass-key and suggested that we investigate together. He did not seem at all anxious to go back into the apartment with me, but the elevator man was standing there, so he came along and was with me when I found the body. I kept him there until the police came."

"Is That Your Real Name?"

I had expected that my counsel would offer objections to Wick's testimony, especially to his having said that I did not appear anxious to "go back" into the apartment, but McGregor contented himself with two questions.

"Do you not know that Mr. Spalding Nelson is a grand-nephew of Mr. Rufus Gaston? Did not Mr. Gaston tell you of this relationship?"

"He did not," lied Wick calmly.

"How was Mr. Nelson first standing—when you got out of the elevator—when you first saw him?"

I recalled my attitude distinctly. I had been standing facing the door, straining my ears to catch any sound in the apartment. When I heard the elevator stopping, I had looked around over my shoulder as Wick emerged.

"He was standing," said Wick, of his own accord, speaking direct to the jurors, "with his back against the door. One hand—his right hand—was behind him. I thought at first he might have a revolver in it and drew one I always carry, but he had not. It looked as if he had just slipped out of the door and was reaching behind him to close it when I discovered him."

"That will be all," said my counsel, to my great disappointment. Throughout the mixed medley of truth and lies that Wick had been telling, there had been manifest to me his deliberate purpose to discredit me and cast suspicion on me. I felt certain that an abler lawyer could quickly have riddled his testimony, but McGregor showed no disposition to take advantage of his opportunity.

Nellie Kelly was called. Briefly she told of her job—switchboard operator at the Granddeck. She corroborated Wick's story of my first arrival at the Granddeck and bore out his statements about my having chatted with her and also told of having gone to dinner with me. When I had begun questioning her about other tenants, she said, she excused herself and went to the telephone and called up the Granddeck for advice as to how she should answer. For some reason, she said, when she returned after phoning, the defendant had not questioned her further but had seemed anxious to get away from the restaurant.

"You say," said McGregor, as he began her cross-examination, "that your name is Nellie Kelly. Is that your real name?"

My counsel's unexpected question came as a thunderbolt to the opposition. The whole courtroom seemed to sense that something crucial was about to be brought out. The jurors in a mass leaned forward to listen for her answer. The district attorney plainly gambled, half rose in his seat and then subsided. Wick's face went [illegible]

"Is that your real name?" McGregor repeated, this time a little more emphatically.

"If it—that is—it was," she stammered.

"It was your name," said McGregor sarcastically, "and what might be your name now?"

"My name," the girl hesitated, as if struggling with herself, and then casting a defiant look in Wick's direction, she answered with pride rather than with boldness, "my name is Mrs. Edward Moore."

"The wife of Lefty Moore, the burglar in Sing Sing, you mean, do you not?" sneered McGregor.

"I am," she replied with a proud lifting of her chin and a flash in her eye. "I'm Lefty Moore's wife, and I'm proud that I am—his lawfully wedded wife and I don't care who knows it. I love Lefty Moore."

There was instant consternation in the district attorney's camp. With visions of discredited testimony confronting him, he was on his feet roaring objections. Throughout the whole courtroom there was a sibilant stir, and the judge began rapping for order.

Close behind my counsel my mother had been sitting, accompanied by some woman wearing a heavy veil. I had paid little attention to her hitherto, supposing that it was some hotel maid whom my mother had hired to accompany her to court, for so far as I knew my mother had no women acquaintances in New York. This woman now, to my amazement, reached forward and plucked McGregor by the sleeve. As she pushed back her veil to whisper to him, to my utter surprise and consternation I saw that it was Barbara Bradford.

How had Barbara come to be sitting there in court at my mother's side? Delighted as I was at seeing her, I was puzzled and perplexed. I had sternly forbidden both Gorman and McGregor from making any plans to call her as a witness. I had urged her to keep silent and not become involved in any way in the case. My eyes sought hers for an explanation, but after that one whispered word, that I was unable to hear, she had quickly drawn her veil over her face.

"Your honor," said McGregor, rising, "in view of this unexpected testimony, I should like to request a recess."

"Granted," said the judge. "Adjourned until two o'clock."

CHAPTER XIV.

Impatiently I waited for the recess to be over. I could not understand what was happening. Neither Gorman nor my counsel came near me. Even my mother made no attempt, so far as I could learn, to see me. The one glimpse I had had of Barbara there in the courtroom had fired me again with wild desires to see her. My feelings were equally divided between hoping she would and hoping she would not make any effort to reach me—at least not until my trial was over.

That something was happening to keep them all away—something perhaps vital to my freedom—I was certain. On no other ground could I explain the fact of none of them seeking me for consultation. Yet what it might be I could not possibly conjecture. Eagerly I hurried into the courtroom again as soon as the recess was over, at once turning my eyes to see if the girl I loved was there.

Quickly I located her still sitting beside my mother. Her veil now was boldly thrown back, and as she gazed at me with sparkling eyes and a confident smile, I felt sure that across the distance she was trying to send some message of good tidings. My mother's face, too, I observed, now wore a happier look, and about Gorman and McGregor both was an air of greater confidence than either had manifested before.

What had happened? What had they found out? Eagerly I waited developments.

The telephone girl was recalled to the stand and her cross-examination resumed.

"Mrs. Moore," began McGregor—and I observed curiously that his voice in addressing her no longer was harsh and sarcastic but merely suave and impelling—"you have testified here as a witness against Mr. Spalding Nelson, accused of having murdered Daisy Lutan, have you not?"

(TO BE CONTINUED.)

I Leaned Forward to Listen to Every Word of Wick's Testimony.

Chautauqua or Circus.

The manager was strolling about the big Chautauqua tent, which had just been set up in a small Missouri town, and the boys were laying the plank seats, when the whir of engines was heard, and two automobiles appeared, racing furiously toward the Chautauqua grounds. They stopped side by side in the dust and smoke of heavily set brakes, and the drivers leaped from their seats and ran at top speed toward the astonished Chautauqua manager.

"I'm a butcher!" gasped the first.

"I'm a butcher!" cried the second.

Then both together they shouted, "I want the contract to furnish meat for the animals!"—Youth's Companion.

Short Story About Shellac.

Shellac is the joint product of insects and plants and comes from India. The lac insects are about 1.25 of an inch long, a bright red in color. They suck the juices of plants, digest them and exude them in the form of resin, which [illegible] the whole [illegible]. When the young insects have appeared out, the resin is scraped from the branches, crushed [illegible]

DODSON WARNS CALOMEL USERS

You Cannot Gripe, Sicken, or Salivate Yourself If You Take "Dodson's Liver Tone" Instead

Calomel salivates! It's mercury. Calomel acts like dynamite on a sluggish liver. When calomel comes into contact with sour bile it crashes into it, causing cramping and nausea.

If you feel bilious, headachy, constipated and all knocked out, just go to your druggist and get a bottle of Dodson's Liver Tone for a few cents, which is harmless vegetable substitute for dangerous calomel. Take a spoonful and if it doesn't start your liver and straighten you [illegible] quicker than nasty calomel [illegible] out making you sick, you [illegible] and get your money.

If you take calomel today [illegible] sick and nauseated tomorrow sides, it may salivate you you take Dodson's Liver Tone wake up feeling great, full of tion, and ready for work or [illegible] harmless, pleasant and safe to children; they like it.—Adv.

WINTERSMITH'S CHILL TONIC

Sold for 50 years for Malaria and as a General Tonic. Helps build you up.

If Not Sold by Your Druggist, Write ARTHUR PETER & CO., Louisville, Ky.

What's bred in the bone is weighed out to us by the butcher.

MOTHER!

"California Syrup of Figs" Child's Best Laxative

Accept "California" Syrup of Figs only—look for the name California on the package, then you are sure your child is having the best and most harmless physic for the little stomach, liver and bowels. Children love its fruity taste. Full directions on each bottle. You must say "California."—Adv.

Some writers never disturb the truth that lies at the bottom of the inkwell.

DYE RIGHT

Buy only "Diamond Dyes"

Each package of "Diamond Dyes" contains directions so simple that any woman can diamond-dye worn, shabby skirts, waists, dresses, coats, gloves, stockings sweaters, draperies everything, whether wool, silk, linen, cotton or mixed goods, new, rich fadeless colors. Have druggist show you "Diamond Dyes Color Card."—Adv.

Being satisfied to be just good enough is what keeps so many fellows from being up with the best.

99 OUT OF 100

Need Vacher-Balm at Times.

Nothing better for summer colds, hurts or itching. Keep it handy. Agents wanted where we have none. E. W. Vacher, Inc., New Orleans, La.—Adv.

Locations.

"A great many campaigns have been successfully conducted from front porches."

"Perhaps," rejoined Senator Sorghum. "But many poems have been written in attics. I don't regard a front porch as any more essential to a politician than an attic is to a poet."

It never takes the boss long to discover the clerk who thinks.

"DANDERINE"

Stops Hair Coming Out Doubles Its Beauty.

A few cents buys "Danderine" After an application of "Danderine" you can not find a fallen hair or any dandruff, besides every hair shows new life, vigor, brightness, more color and thickness.—Adv.

Every cloud has a silver lining. The boy who has the mumps doesn't have to go to school.

BOCHEE'S SYRUP

A Harmless Soothing, Healing Remedy for Coughs and Colds.

Here is a remedy for coughs, colds, bronchitis, throat irritation, and especially for lung troubles, that has been sold all over the civilized world and many thousands of households for the last fifty-four years. Its merits have stood this test of time and use, and surely no test could be more positive or convincing. It gives the patient with weak and inflamed lungs a good night's rest, free from coughing, with easy expectoration in the morning. Try one bottle, accept no substitute. For sale by all druggists and dealers in medicine everywhere.—Adv.

On Strike!

Hick—Time is money.

Wick—No wonder, then, people buy on tick.—Cartoons Magazine.

Catarrh Can Be Cured

Catarrh is a local disease greatly influenced by constitutional conditions, and therefore requires constitutional treatment. HALL'S CATARRH MEDICINE is taken internally and acts through the Blood on the Mucous Surfaces of the System. HALL'S CATARRH MEDICINE destroys the foundation of the disease, gives the patient strength by improving the general health and assists nature in doing its work.

All Druggists. Circulars free.

F. J. Cheney & Co., Toledo, Ohio

Too many men in the country work as they pray—and they never pray unless it is to ask a personal favor.

Insist on having Dr. Peery's "Dead Shot" for Worms or Tapeworm and the druggist will procure it. It is the only Vermifuge that operates thoroughly after a single dose.

A wise man always bets on [illegible] dogs and bottom facts.

Kill That Cold With HILL'S CASCARA BROMIDE QUININE

FOR Colds, Coughs AND La Grippe

Neglected Colds are Dangerous

Take no chances. Keep this standard remedy handy for the first sneeze.

Breaks up a cold in 24 hours—Relieves Grippe in 3 days—Excellent for Headache

Quinine in this form does not affect the head—Causes no bad Taste Lasts Over—No Opiate in Hill's.

ALL DRUGGISTS SELL IT

Rheumatism Comes From Tiny Pain Germs

First of all, get it firmly fixed in your mind that all the liniments in the world have no effect whatever on Rheumatism.

A very common form of Rheumatism is caused by millions of tiny disease germs which infest the blood. The one and only sensible treatment, therefore, is one which cleanses the blood of these germs, and routs them entirely out of the circulation.

This is why S.S.S., the greatest known blood purifier is so successful in the treatment of Rheumatism. It is a powerful cleanser of the blood, and will remove the disease germs that cause your Rheumatism, affording relief that is genuine.

S.S.S. is sold by all druggists. Free literature and medical advice can be had by writing to Chief Medical Adviser, 154 Swift Laboratory, Atlanta, Ga.

Kill That Cold With

HILL'S CASCARA BROMIDE QUININE

FOR Colds, Coughs AND La Grippe

Neglected Colds are Dangerous

Take no chances. Keep this standard remedy handy for the first sneeze.

Breaks up a cold in 24 hours—Relieves Grippe in 3 days—Excellent for Headache

Quinine in this form does not affect the head—Cascara is best Tonic Laxative—No Opiate in Hill's.

ALL DRUGGISTS SELL IT

"SHIELD BRAND" CLOTHING.

FITS WELL — WEARS WELL

Your Looks, Comfort, Satisfaction depend largely on your clothes. Let us help you to good looks, comfort and satisfaction, which are built into "Shield Brand" Clothes for men and young men.

They have the reputation behind them, plus our guarantee fully backed by the makers.

New styles in a variety of patterns just in—come and look them over now.

FOR SALE BY MULLINS & MOORE CLANTON ALA.

A PROCLAMATION

STATE OF ALABAMA

EXECUTIVE DEPARTMENT.

WHEREAS, The Legislature of Alabama, at its regular session in the year 1919, ordered an election by the qualified electors of the State of Alabama upon a certain proposed amendment to the Constitution of Alabama, which is herein set forth, to be held at the general election in November, 1920; and,

WHEREAS, Notice of such election together with the proposed amendment is required by law to be given by proclamation of the Governor;

NOW, THEREFORE, I, Thomas E. Kilby, Governor of the State of Alabama, do hereby give notice, direct and proclaim that at the general election in November, 1920, an election will be held for the vote of the qualified electors of the State of Alabama, in the manner, form and places required by law, upon the following amendment to the Constitution of Alabama, viz:

"Section 93. The State shall not engage in works of internal improvement nor lend money or its credit in aid of such, nor shall the State be interested in any private or corporate enterprises or lend money or its credit to any individual association or corporation, provided that the State may under appropriate laws cause the net proceeds from the convict fund to be applied to the construction, repair and maintenance of public roads in the State, and the legislature may also make additional appropriations for that purpose; and, provided further, that the foregoing prohibitions shall not apply to the promotion, development or operation of harbors or seaports within the State or its jurisdiction, provided, further, that any such work or improvements shall always be and remain under the management and control of the State through its State Harbor Commission or other governing agency and provided further that the adoption of this amendment shall not affect any other amendment to the Constitution which may be adopted pursuant to any resolution of this session of the Legislature."

IN WITNESS WHEREOF, I have hereunto set my hand and caused the Great Seal of the State to be affixed at the Capitol in the City of Montgomery, on this the 27th day of August, One Thousand Nine Hundred and Twenty.

THOS. E. KILBY, Governor.

(Seal)

By the Governor:
WM. P. COBB,
Secretary of State.

A PROCLAMATION

STATE OF ALABAMA

EXECUTIVE DEPARTMENT.

WHEREAS, The Legislature of Alabama, at its regular session in the year 1919, ordered an election by the qualified electors of the State of Alabama, upon a certain proposed amendment to the Constitution of Alabama, which is herein set forth, to be held at the general election in November, 1920; and,

WHEREAS, Notice of such election together with the proposed amendment is required by law to be given by proclamation of the Governor;

NOW, THEREFORE, I, Thomas E. Kilby, Governor of the State of Alabama, do hereby give notice, direct and proclaim that at the general election in November, 1920, an election will be held for the vote of the qualified electors of the State of Alabama, in the manner, form and places required by law, upon the following amendment to the Constitution of Alabama, viz:

"Section 1. The several counties in the State shall have power to levy and collect a special county road tax not exceeding fifty cents on each one hundred dollars worth of taxable property in such counties in addition to that now authorized or that may hereafter be authorized for public road purposes; provided, that of such tax, the time it is to continue and the purpose thereof shall have been first submitted to the vote of the qualified electors of the county, and voted for by a majority of those voting at such election.

"Section 2. The funds arising from the special county road and bridge tax levied and collected by any county shall be apportioned and expended by the courts of county commissioners or boards of revenue of such county in the following manner, to-wit: Fifty per cent of said taxes levied and collected shall be used for maintenance of roads and bridges, and the remaining part shall be used in constructing roads, bridges, culverts, etc., as such boards of revenue or courts of county commissioners may direct.

"Section 2½. Twenty-five per centum of all moneys derived from property lying within municipalities and arising from the tax proposed herein shall be paid to such municipality and shall by it, be expended for upkeep of its streets.

"Section 3. That the court of county commissioners, boards of revenue, or other governing body of such county may, or upon written petition of ten per centum of the qualified voters of any county shall call and submit said election provided for and authorized by sections one and two hereof to the qualified electors of such county either at the same time of the general election, or at a special election called for that purpose; provided, that said election shall be called and held in accordance with the law now or that may hereafter be enacted governing county bond elections, and in conformity with the general election laws of the State."

IN WITNESS WHEREOF, I have hereunto set my hand and caused the Great Seal of the State to be affixed at the Capitol in the City of Montgomery, on this the 27th day of August, One Thousand Nine Hundred and Twenty.

THOS. E. KILBY, Governor.

(Seal)

By the Governor:
WM. P. COBB,
Secretary of State.

LEAGUE OF WOMEN VOTERS TEACHING CITIZENSHIP

The newly organized Alabama League of Women Voters is very busy conducting Schools of Citizenship in various sections of the state for the purpose of educating the newly enfranchised women in their rights and duties as citizens. The League, which is a purely non-partisan body, standing for no political party, has for its objects education in good citizenship and the promotion of improved legislation.

Already seven large Citizenship Schools have been held under direction of Mrs. T. T. Cotnam of Arkansas, who is an official of the National League of Women Voters.

In Birmingham, a series of Citizenship Schools is in progress. Two have already been held most successfully. Another begins on Oct 11, in the rooms of the Civic Association, from seven to nine P. M. Mrs. Neil Wallace is also conducting a school at New Castle, and one is planned for Warrior, and another at East Lake. The topics covered in the Schools are: Outlines of the City County, State and National Government, the Courts, Married Women's Property Laws; the Laws particularly affecting women and children; and most interesting of all, a demonstration in voting, using real ballots and ballot boxes.

What The League Stands For.

These are some of the things that the League of Women Voters stands for: Child Welfare, Education, Reduction of the Cost of Living, Protection of Women in Industry, Public Health and the Protection of Public Morals, Independent Citizenship for Married Women. A number of cities and counties have already organized Leagues of Women Voters notably: Birmingham, Montgomery, Mobile, Gadsden, Huntsville, Selma, Talladega, Jasper, Anniston and others are planning immediate organization.

The chief work of the League at present is urging the qualified women in Alabama to come out and register between now and Oct. 26th. Their slogan is: "Every qualified Alabama Woman—Registered." The headquarters of the League is 1818 Second Avenue, Birmingham, where those who care to, may write for further information and literature, as well as to secure teachers for Citizenship Schools. Mrs. Jack Bowron of Birmingham is State President.

CHEVROLET CAR FOR SALE—

5-passenger, been run about 5,000 miles, in first class condition. For sale at a bargain. Call or see
10-7-2t-pd J. H. Jackson, Lomax.

Subscribe for The Union Banner.

STATEMENT

Of the Ownership, Management, Circulation, Etc., Required by the Act of Congress of August 24th, 1912,

Of The Union-Banner, published weekly at Clanton, Ala., for October 1st, 1920:

State of Alabama,
Chilton County.

Before me, Clerk of Circuit Court, in and for the State and County aforesaid, personally appeared W. M. Wyatt, who having been duly sworn according to law, deposes and says that he is the Editor of The Union-Banner, and that the following is, to the best of his knowledge and belief, a true statement of the ownership, management, etc., of the aforesaid publication for the date shown in the above caption, required by the Act of August 24, 1912, embodied in Section 443, Postal Laws and Regulations, printed on the reverse of this form, to-wit:

1. That the names and addresses of the publisher, editor, managing editor, and business managers are:
Publishers, W. M. and T. E. Wyatt, Clanton, Ala.
Editor, W. M. Wyatt, Clanton, Ala.
Business Manager, T. E. Wyatt, Clanton, Ala.

2. That the owners are: W. M. Wyatt, Clanton, Ala.; T. E. Wyatt, Clanton, Ala.

3. That the known bondholders, mortgagees, and other security holders owning or holding 1 per cent or more of total amount of bonds, mortgages, or other securities are: none.

4. That the two paragraphs next above, giving the names of the owners stockholders and security holders, if any, contain not only the list of stockholders and security holders as they appear upon the books of the company, but also, in cases where the stockholder or security holder appears upon the books of the company as trustee or in any other fiduciary relation, the name of the person or corporation for whom such trustee is acting, is given; also that the said two paragraphs contain statements embracing affiant's full knowledge and belief as to the circumstances and conditions under which stockholders and security holders who do not appear upon the books of the company as trustees, hold stock and securities in a capacity other than that of a bona fide owner; and this affiant has no reason to believe that any other person, association, or corporation has any interest direct or indirect in the said stock, bonds, or other securities than as so stated by him.

W. M. WYATT, Editor.

Sworn to and subscribed before me this 30th day of Sept., 1920.

M. D. FOSHEE,
Clerk Circuit Court, Chilton Co.

We are proud of the confidence doctors, druggists and the public have in 666 Chill and Fever Tonic 10t

Smokeless and Black Powders

Waterproof

Money-Back Shot-Shells

You can get your money back for The Black Shells if, for any reason at all, you don't like them. Just bring back the unused part of the box, and we will refund to you, without question, the price of the whole box.

The Black Shells have reached so high a state of perfection in waterproofing, in speed, in power, and in uniformity—that we can make this unlimited guarantee.

US THE BLACK SHELLS
Smokeless and Black Powders

Try The Black Shells, if you don't know them. You can get your pet load for every kind of shooting, in smokeless or black powders.

UNITED STATES CARTRIDGE COMPANY, New York, *Manufacturers*

Come in and get a copy of The U. S. Game Law Book—FREE.

We make exactly the same guarantee with US CARTRIDGES

There is no 22 Long Rifle cartridge as accurate at distances from 50 to 250 yards as U. S. 22 N. R. A. Long Rifle Lesmok Cartridges. This is 50 more yards of accuracy than has hitherto been possible with 22 rim-fire ammunition.

Solid bullet for target work. Hollow-point bullet for small game. Cost no more. Ask for circular C-93.

W. A. KEMP, Clanton, Ala.
CHILTON HARDWARE CO. Clanton
J. W. SMITH & SON, Clanton, Ala.
A. J. GREY, Clanton, Ala., R. F. D.
HUGH JONES, Clanton, Ala.
CLANTON PRODUCE CO. Clanton.

A Tonic For Women

"I was hardly able to drag, I was so weakened," writes Mrs. W. F. Ray, of Easley, S. C. "The doctor treated me for about two months, still I didn't get any better. I had a large family and felt I surely must do something to enable me to take care of my little ones. I had heard of

CARDUI

The Woman's Tonic

"I decided to try it," continues Mrs. Ray . . . "I took eight bottles in all . . . I regained my strength and have had no more trouble with womanly weakness. I have ten children and am able to do all my housework and a lot outdoors . . . I can sure recommend Cardui."

Take Cardui today. It may be just what you need.

At all druggists.

E 11

Another Reason Why Alabama Farmers and Merchants are Backing the Seaport Amendment

This is the big cotton warehouse built at the port of New Orleans by the Harbor Commission of Louisiana without any cost to taxpayers of that state. It has a capacity of 275,000 bales of cotton, and is serving cotton growers over a wide area. Its value to the farmers of Louisiana is shown in the fact that additional units, with a capacity of 184,000 bales, are now under construction.

Alabama farmers need a big bonded warehouse at the State's only port, Mobile. A bonded warehouse where cotton can be assembled and prepared for export. A warehouse where cotton can be stored and receipts issued which can be either sold or used as collateral for loans. Cotton growers and dealers recognize as a first step the plan of the American Cotton Association to federalize cotton warehouses throughout the State. The efficient operation of a system of such warehouses will require a publicly owned cotton warehouse at Alabama's seaport to act as a reservoir to the marketing of the crop.

The way to secure this needed facility is to vote YES for the Seaport Amendment, November 2nd. A cotton warehouse, and other needed port facilities, earn enough to pay for themselves and can be built without a cent of cost to taxpayers and without any appropriation from the State's Treasury.

Vote For the
SEAPORT AMENDMENT
November 2nd

WARNS OMEL USERS

ken, or Salivate Yourself. Try "Dodson's Liver Tone" Instead

Dodson's Liver Tone is liver and straighten you up quicker than nasty calomel and without making you sick, you just take a spoonful and get your money.

If you take calomel today you will be sick and nauseated tomorrow, besides, it may salivate you. But if you take Dodson's Liver Tone you will wake up feeling great, full of vim, vigor and ready for work or play. It is harmless, pleasant and safe to take and safe to children; they like it.—Adv.

ERSMITH'S ILL TONIC

for Malaria and as a Helps build you up.

te ARTHUR PETER & CO., Louisville, Ky.

It never takes the boss long to discover the clerk who thinks.

"DANDERINE"

Stops Hair Coming Out Doubles Its Beauty.

A few cents buys "Danderine" after an application of "Danderine" you can not find a fallen hair or any dandruff, besides every hair shows new life, vigor, brightness, more color and thickness.—Adv.

Every cloud has a silver lining. The boy who has the mumps doesn't have to go to school.

BOCHEE'S SYRUP

A Harmless Soothing, Healing Remedy for Coughs and Colds.

Here is a remedy for coughs, colds, bronchitis, throat irritation, and especially for lung troubles, that has been sold all over the civilized world for many thousands of households for the last fifty-four years. Its merits have stood this test of time and use, and surely no test could be more positive or convincing. It gives the patient with weak and inflamed lungs a good night's rest, free from coughing, with easy expectoration in the morning. Try one bottle, accept no substitute. For sale by all druggists and dealers in medicine everywhere.—Adv.

On Strike!

Hick—Time is money.

Wick—No wonder, then, people buy on tick.—Cartoons Magazine.

Catarrh Can Be Cured

Catarrh is a local disease greatly influenced by constitutional conditions, therefore requires constitutional treatment. HALL'S CATARRH MEDICINE is taken internally and acts through the Blood on the Mucous Surfaces of the System. HALL'S CATARRH MEDICINE destroys the foundation of the disease, gives the patient strength by improving the general health and assists nature in doing its work.

All Druggists. Circulars free.
F. J. Cheney & Co., Toledo, Ohio.

Too many men in the country work as they pray—and they never pray unless it is to ask a personal favor.

Insist on having Dr. Peery's "Dead Shot" for Worms or Tapeworm and the druggist will procure it. It is the only Vermifuge that operates thoroughly after a single dose.—Adv.

A wise man always bets on dogs and bottom facts.

Cold With

HILL'S QUININE AND La Grippe

ds are Dangerous
ard remedy handy for the first sneeze.
in 24 hours—Relieves
Excellent for Headache
ffect the head—Cascara is best Tonic

GISTS SELL IT

NION - BANNER

very Thursday, at Clan-
lton County, Alabama.

ATT and T. E. WYATT
ers and Proprietors.

WYATT, EDITOR.

April 15, 1913, at Clanton,
Second Class Mail Mat-
the Act of Congress of
1879.

CRIPTION PRICE:

..... $1.50
..... 1.00

Cash in Advance]

OTES AND POLITICAL PARTY HOPES.

nchisement of women and
e of the ballot represents
ore than the mere me-
ess of their going to the
sting their votes along
usbands, fathers and bro-
rs of the political parties
unty see capital for their
s in the voting of the
Democrats, if the thing
according to their own
erate the registration
women to the undo-
ublican strength in our
the other had, the Re-
plans which if perfec-
only hold the present
majority but greatly in-

certainty that the most
n who register between
ober 26th will vote on
. No one can tell in
they will vote. Many
acres persist that they
like their husbands do,
end the argument. But
rule that can always be
They may do that in
ns but when it comes to
ns, they will vote their
ict. That will frequent-
the grain with some

are hustling to register
women. Republicans are
egister Republican wo-
h parties in this county
r women, there will be
in the result on Novem-
if the women had not
If the Democrats get
Registration in num-
ll have the same margin
in the voting. If the
would hold to what they
on County, their women
tered now and voted on
d.
ation as to what will be
the final result is in-
those who see any sport
political activity.

ABAMA WOMEN:

are open for the regis-
e new voters, and will
il October 26. After
y will close. Alabama
d know that women who
ter by the date named
r till January, 1922, un-
s shall be specially or-
July, 1921. That means
fail to grasp this op-
register they cannot vote
election in November
te in any other elections
held in the State. It
he plain duty of Alaba-
register promptly, and
exercise [illegible] as
their State elections.
legal right to vote
sacred duty to vot
opportunity pe-
upon all questions, is a
right. Our women sho-
reform themselves upon
relating to good citizen-
ir votes may be for the
of their State. They
ously, using their vote
for the good of future

able that Alabama wo
to do their duty.

OF REGISTRATION.

ttend at the following
ces for the purpose of
qualified electors of
y, Ala:
t 9—Monday, Oct. 11.
hurch, Beat 13—Tues-
oon) Oct. 12.
t 2—Tuesday (after-
12.
Beat 12—Wednesday
Oct. 13.
B at 11 Wednesday
Oct. 13.
t 15—Thursday (fore-
14.
t 8—Thursday (after-
14.
Beat 7 Friday (fore-
15.
Friday (afternoon)
eat 5—Saturday (fore-
16.
t 5—Saturday (after-
16.
eat 6 Monday (fore-
18.
10—Monday (after-
18.
—October 19 to 26,
ny part of the coun-
t either of the above
GULLEDGE, Chm.,
J. R. PARNELL,
H. B. OLIVER,
ars for Chilton County.

OG—Red Hound, with swers to name of "Trai-gged. Any information rded.—A. L. Williams,

STOP THE NOISE

The Town Council of Clanton is to be commended for its steps in the effort to cut out some of the useless noises on the streets of the town. The following ordinance relative to the subject, will if properly enforced, relieve us from many of the useless noises that seem to be inflicted upon the innocent public with pleasure by some of the truck drivers and autoists:

"That it shall be unlawful for any person to run or operate an automobile or truck, motor cycle, or any motor driven vehicle upon or along the streets and alleys of the Town of Clanton, Alabama, unless said automobile, automobile truck, motor cycle, or motor power driven vehicle is equipped with a standard muffler or device commonly known as a muffler and so attached to same that the exhaust from the motor of same shall go through said muffler in such a manner as to reduce the noise of said motor." A penalty of from $1 to $100 is provided for violations of the ordinance.

To the officers of the town who will have the enforcement of this ordinance in their hands, we respectfully refer those drivers of trucks who persist in running recklessly up and down our streets with the thottle wide open and causing the thing to shoot and pop equal to a major offensive against the Germans. Also there are some of the grass hopper drivers who have got awful noisy whistles on their cars, and they frequently get up a full head of steam on one side of town, turn loose the wild cat, and proceed to paint a red streak clear through to the other limit of the city.

These sportive gentlemen need the above ordinance to teach them some public manners, and the people need it for protection. May the Town give us a rigid enforcement of the same.

AN ORDINANCE

To prohibit the running or operating of automobiles, automobile trucks, motor cycles and motor power driven vehicles on or along the streets and alleys of the Town of Clanton, Alabama, unless same is equipped with a standard muffler or device commonly called a "muffler" to reduce the noise of the exhaust of the motor of same and to make it unlawful to operate any of said vehicles with the "cut-out" open or exhaust pipe open.

Be it ordained by the Town Council of the Town of Clanton, Alabama, as follows:

1. That it shall be unlawful for any person to run or operate an automobile, automobile truck, motor cycle or any motor power driven vehicle upon or along the streets and alleys of the Town of Clanton, Alabama, unless said automobile, automobile truck, motor cycle of motor power driven vehicle is equipped with a standard "muffler" or device commonly known as a muffler and so attached to same that the exhaust from the motor of same shall go through said muffler in such manner as to reduce the noise of said motor.

2. That it shall be unlawful for any person to operate or run any automobile, automobile truck, motor cycle or motor power driven vehicle of any kind upon or along the streets and alleys of the Town of Clanton, Alabama with the exhaust pipe of said car open by a "cut-out" or with the cut out open, on said exhaust pipe.

3. That any person violating either of the foregoing sections, upon conviction must be fined not less than $1.00 and not more than $100, and may also be sentenced to hard labor for the Town of Clanton, Alabama, for not more than thirty days.

V. J. GRAGG, Mayor.

Authenticated,
V. J. HEARD, Clerk. 1t

APPEAL FROM THE SHERIFF

Clanton, Ala., Oct. 12, 1920.

Registration of dogs is from Oct. 1 to 15, 1920. After this date all dogs not registered become delinquent. I will prosecute every person who harbors a dog on his premises not registered. I did not make this law, but it is a law and I think it should be enforced as other laws. All owners of dogs will be governed accordingly. Be sure when you register dogs to put the tag on to stay. The law requires the dog to be tagged. If you lose your tag you will have to register again.

Yours respectfully,
J. L. GORE, Sheriff.

CHILTON COUNTY ABSTRACT CO.

M. D. FOSHEE, MANAGER.

It is not safe to buy land or to lend money and accept land as security without first investigating the title of the land. Often there are unpaid mortgages, judgments, or other liens affecting the title, which an abstract would set out. Therefore, when buying land or lending money thereon, it is important that an abstract of title be furnished. A few dollars spent for an abstract is cheaper than going ahead and having a law suit a little later on.

Abstracts of Title Promptly Prepared at Reasonable Charges.

CLANTON, - ALABAMA.

Red Cedar Shingles

All Heart and all Clear Red Cedar Shingles, now in stock, ready for immediate delivery.

Downs Hardware Co.

Clanton, Ala.

We now have huge piles of new dress goods and dress materials of all kinds to show you. It will be a pleasure to us to have you see them.

Come in and buy what you need from us, and it will be a pleasure to you to wear an outfit made from our rich - in - shade splendid materials.

Make our store your store for everything that your whole family may need.

OUR GOODS ARE GOOD — OUR PRICES ARE LOW

Clanton Mercantile Company

"The Big Bargain Store"

CLANTON, ALA.

A Very Rare OPPORTUNITY

For a limited time only we're offering $25.00 worth of Pathe Records absolutely free with each Pathe Talking Machine of Nos. 7, 10, 12 and 16. These machines are from $125 to $250.

The price on Standard Phonographs has increased very little since 1914, and since there has been no inflation. We cannot expect any deflation, but, on account of reduction in prices of other commodities, there is a general feeling among the public to look for bargains. And here is a plan decided on by the Pathe Company to stimulate buying and satisfying this feeling.

The Pathe is one of the few standard machines on the market. It is easy to operate---no needles to change---records will not scratch.

Pathé
REG. U.S. PAT. OFF.

Alred Drug Company

"The Home of Quality,"

Clanton, Ala.

Notice of Registration

We will attend at the following times a places for the purpose of Registering Qualified Electors of Chilton County, Ala.

THORSBY, Beat 9—Monday,	Octobe
PROVIDENCE CHURCH, Beat 13—Tuesday (forenoon)	Octobe
JEMISON, Beat 2—Tuesday (afternoon)	Octobe
UNION GROVE, Beat 12—Wednesday (forenoon)	Octobe
CANE CREEK, Beat 11—Wednesday (afternoon)	Octobe
PLETCHER, Beat 15—Thursday (forenoon)	Octobe
STANTON, Beat 8—Thursday (afternoon)	Octobe
MAPLESVILLE, Beat 7—Friday (forenoon)	Octobe
BENSON, Beat 3—Friday (afternoon)	Octobe
MT. CREEK, Beat 5—Saturday (forenoon)	Octobe
VERBENA, Beat 5—Saturday (afternoon)	Octobe
ENTERPRISE, Beat 6—Monday (forenoon)	Octobe
COOPER, Beat 10—Monday (afternoon)	Octobe
CLANTON, Beat 4,	October 19 to 26 incl

Electors from any part of the county n register at either of the above appointmen

J. W. E. GULLEDGE, C
J. R. PARNELL,
H. B. OLIVER,
Registrars Chilton Cou

IT CAN BE PROV

That we sell the BEST GOO for LESS MONEY.

Just a visit to our Store is all that is neces

We now offer following barg

6 1-2 pounds of Granulated Sugar for $1.00
6 pounds of Good Green Coffee for $1.00
Regular 40c Ginghams, now 35c per yard
Regular 35c Ginghams, now 30c per yard
Regular 25c Ginghams, now 19c per yard
The best grade of OVERALLS, now only $2.38 pe
Regular $2.35 Overalls, now $2.14 per pair
WE GIVE BIG VALUES IN WORK SHIR

We guarantee to save you n on every pair of Shoes.

Special diccounts offered on big bills of Shoe

Bean Brother

CLANTON, - ALABAMA.

THE UNION-BANNER

Published every Thursday, at Clanton, Chilton County, Alabama.

W. M. WYATT and T. E. WYATT
Publishers and Proprietors.

W. M. WYATT, EDITOR.

Entered April 15, 1913, at Clanton, Alabama, as Second Class Mail Matter, under the Act of Congress of March 3rd, 1879.

SUBSCRIPTION PRICE:

One Year, ... $1.50
Six Months, ... 1.00

[Strictly Cash in Advance]

WOMEN VOTES AND POLITICAL PARTY HOPES.

The enfranchisement of women and their exercise of the ballot represents immensely more than the mere mechanical process of their going to the polls and casting their votes along with their husbands, fathers and brothers. Leaders of the political parties in Chilton County see capital for their political future in the voting of the women. The Democrats, if the thing were managed according to their own plans, would operate the registration and suffrage of women to the undoing of the Republican strength in our county. On the other had, the Republicans have plans which if perfected, would not only hold the present Republican majority but greatly increase it.

It is a dead certainty that the most of the women who register between now and October 26th will vote on November 2nd. No one can tell in advance how they will vote. Many political wise-acres persist that they will just vote like their husbands do, and that will end the argument. But that is not a rule that can always be relied upon. They may do that in party questions but when it comes to moral questions, they will vote their womens instinct. That will frequently go against the grain with some husbands.

Democrats are hustling to register Democratic women. Republicans are hustling to register Republican women. If both parties in this county register their women, there will be no difference in the result on November 2nd than if the women had not voted at all. If the Democrats get the best of the Registration in numbers, they will have the same margin of advantage in the voting. If the Republicans would hold to what they have in Chilton County, their women must be registered now and voted on November 2nd.

The speculation as to what will be the effect on the final result is interesting to those who see any sport in watching political activity.

TO ALABAMA WOMEN:

The books are open for the registration of the new voters, and will be open until October 26. After that date they will close. Alabama women should know that women who fail to register by the date named cannot register till January, 1922, unless the books shall be specially ordered open in July, 1921. That means that if women fail to grasp this opportunity to register they cannot vote in the general election in November and cannot vote in any other elections which may be held in the State. It is therefore the plain duty of Alabama women to register promptly, and thus equip themselves to take part as they should in their State elections.

To vote is a high privilege; to vote righteously is a sacred duty; to vote always, whenever opportunity presents itself, upon all questions, is a long-delayed right. Our women should seek to inform themselves upon all questions relating to good citizenship, that their votes may be for the betterment of their State. They should vote seriously, using their vote like a prayer for the good of future generations.

It is unthinkable that Alabama women will fail to do their duty.

NOTICE OF REGISTRATION.

We will attend at the following times and places for the purpose of registering the qualified electors of Chilton County, Ala:

Thorsby, Beat 9—Monday, Oct. 11.
Providence Church, Beat 13—Tuesday (forenoon) Oct. 12.
Jemison, Beat 2 - Tuesday (afternoon) Oct. 12.
Union Grove, Beat 12—Wednesday (forenoon) Oct. 13.
Cane Creek, Beat 11 — Wednesday (afternoon) Oct. 13.
Pletcher, Beat 15—Thursday (forenoon) Oct. 14.
Stanton, Beat 8 — Thursday (afternoon Oct. 14.
Maplesville, Beat 7 — Friday (forenoon) Oct. 15.
Benson, Beat 3—Friday (afternoon) Oct. 15.
Mt. Creek, Beat 5—Saturday (forenoon) Oct. 16.
Verbena, Beat 5—Saturday (afternoon) Oct. 16.
Enterprise, Beat 6 — Monday (forenoon) Oct. 18.
Coopers, Beat 10—Monday (afternoon) Oct. 18.
Clanton, Beat 4—October 19 to 26, inclusive.

Electors from any part of the county may register at either of the above appointments.

J. W. E. GULLEDGE, Chm.,
J. R. PARNELL,
H. B. OLIVER,
Registrars for Chilton County.

LOST DOG—Red Hound, with short tail, answers to name of "Trailer," not tagged. Any information will be rewarded.—A. L. Williams, Clanton, Ala.

STOP THE NOISE

The Town Council of Clanton is to be commended for its steps in the effort to cut out some of the useless noises on the streets of the town. The following ordinance relative to the subject, will if properly enforced, relieve us from many of the useless noises that seem to be inflicted upon the innocent public with pleasure by some of the truck drivers and autoists:

"That it shall be unlawful for any person to run or operate an automobile or truck, motor cycle, or any motor driven vehicle upon or along the streets and alleys of the Town of Clanton, Alabama, unless said automobile, automobile truck, motor cycle, or motor power driven vehicle is equipped with a standard muffler or device commonly known as a muffler and so attached to same that the exhaust from the motor of same shall go through said muffler in such a manner as to reduce the noise of said motor." A penalty of from $1 to $100 is provided for violations of the ordinance.

To the officers of the town who will have the enforcement of this ordinance in their hands, we respectfully refer those drivers of trucks who persist in running recklessly up and down our streets with the thottle wide open and causing the thing to shoot and pop equal to a major offensive against the Germans. Also there are some of the grass hopper drivers who have got awful noisy whistles on their cars, and they frequently get up a full head of steam on one side of town, turn loose the wild cat, and proceed to paint a red streak clear through to the other limit of the city.

These sportive gentlemen need the above ordinance to teach them some public manners, and the people need it for protection. May the Town give us a rigid enforcement of the same.

AN ORDINANCE

To prohibit the running or operating of automobiles, automobile trucks, motor cycles and motor power driven vehicles on or along the streets and alleys of the Town of Clanton, Alabama, unless same is equipped with a standard muffler or device commonly called a "muffler" to reduce the noise of the exhaust of the motor of same and to make it unlawful to operate any of said vehicles with the "cut-out" open or exhaust pipe open.

Be it ordained by the Town Council of the Town of Clanton, Alabama, as follows:

1. That it shall be unlawful for any person to run or operate an automobile, automobile truck, motor cycle or any motor power driven vehicle upon or along the streets and alleys of the Town of Clanton, Alabama, unless said automobile, automobile truck, motor cycle of motor power driven vehicle is equipped with a standard "muffler" or device commonly known as a muffler and so attached to same that the exhaust from the motor of same shall go through said muffler in such manner as to reduce the noise of said motor.

2. That it shall be unlawful for any person to operate or run any automobile, automobile truck, motor cycle or motor power driven vehicle of any kind upon or along the streets and alleys of the Town of Clanton, Alabama with the exhaust pipe of said car open by a "cut-out" or with the cut out open, on said exhaust pipe.

3. That any person violating either of the foregoing sections, upon conviction must be fined not less than $1.00 and not more than $100, and may also be sentenced to hard labor for the Town of Clanton, Alabama, for not more than thirty days.

V. J. GRAGG, Mayor.
Authenticated,
V. J. HEARD, Clerk. 1t

APPEAL FROM THE SHERIFF

Clanton, Ala., Oct. 12, 1920.

Registration of dogs is from Oct. 1 to 15, 1920. After this date all dogs not registered become delinquent. I will prosecute every person who harbors a dog on his premises not registered. I did not make this law, but it is a law and I think it should be enforced as other laws. All owners of dogs will be governed accordingly. Be sure when you register dogs to put the tag on to stay. The law requires the dog to be tagged. If you lose your tag you will have to register again.

Yours respectfully,
J. L. GORE, Sheriff.

CHILTON COUNTY ABSTRACT CO.

M. D. FOSHEE, MANAGER.

It is not safe to buy land or to lend money and accept land as security without first investigating the title of the land. Often there are unpaid mortgages, judgments, or other liens affecting the title, which an abstract would set out. Therefore, when buying land or lending money thereon, it is important that an abstract of title be furnished. A few dollars spent for an abstract is cheaper than going ahead and having a law suit a little later on.

Abstracts of Title Promptly Prepared at Reasonable Charges.

CLANTON, - ALABAMA.

Red Cedar Shingles

All Heart and all Clear Red Cedar Shingles, now in stock, ready for immediate delivery.

Downs Hardware Co.

Clanton, Ala.

We now have huge piles of new dress goods and dress materials of all kinds to show you. It will be a pleasure to us to have you see them.

Come in and buy what you need from us, and it will be a pleasure to you to wear an outfit made from our rich - in - shade splendid materials.

Make our store your store for everything that your whole family may need.

OUR GOODS ARE GOOD — OUR PRICES ARE LOW

Clanton Mercantile Company

"The Big Bargain Store"
CLANTON, ALA.

A Very Rare OPPORTUNITY

For a limited time only we're offering $25.00 worth of Pathe Records absolutely free with each Pathe Talking Machine of Nos. 7, 10, 12 and 16. These machines are from $125 to $250.

The price on Standard Phonographs has increased very little since 1914, and since there has been no inflation. We cannot expect any deflation, but, on account of reduction in prices of other commodities, there is a general feeling among the public to look for bargains. And here is a plan decided on by the Pathe Company to stimulate buying and satisfying this feeling.

The Pathe is one of the few standard machines on the market. It is easy to operate---no needles to change---records will not scratch.

Pathé
REG. U.S. PAT. OFF.

Alred Drug Company

"The Home of Quality,"
Clanton, Ala.

ABSTRACT CO.
MANAGER.
d money and accept land as se-
title of the land. Often there
other liens affecting the title,
Therefore, when buying land or
nt that an abstract of title be
r an abstract is cheaper than
little later on.
ared at Reasonable Charges.
ALABAMA.

goods and
will be a
nd it will
from our
that your
RE LOW
pany

of Pathe
chine of
to $250.
d
g
pany

Notice of Registration

We will attend at the following times and places for the purpose of Registering the Qualified Electors of Chilton County, Ala.

THORSBY, Beat 9—Monday,	October 11
PROVIDENCE CHURCH, Beat 13—Tuesday (forenoon)	October 12
JEMISON, Beat 2—Tuesday (afternoon)	October 12
UNION GROVE, Beat 12—Wednesday (forenoon)	October 13
CANE CREEK, Beat 11—Wednesday (afternoon)	October 13
PLETCHER, Beat 15—Thursday (forenoon)	October 14
STANTON, Beat 8—Thursday (afternoon)	October 14
MAPLESVILLE, Beat 7—Friday (forenoon)	October 15
BENSON, Beat 3—Friday (afternoon)	October 15
MT. CREEK, Beat 5—Saturday (forenoon)	October 16
VERBENA, Beat 5—Saturday (afternoon)	October 16
ENTERPRISE, Beat 6—Monday (forenoon)	October 18
COOPER, Beat 10—Monday (afternoon)	October 18
CLANTON, Beat 4,	October 19 to 26 inclusive

Electors from any part of the county may register at either of the above appointments.

J. W. E. GULLEDGE, Chm.
J. R. PARNELL,
H. B. OLIVER,
Registrars Chilton County.

IT CAN BE PROVED

That we sell the BEST GOODS for LESS MONEY.

Just a visit to our Store is all that is necessary.

We now offer following bargains:

6 1-2 pounds of Granulated Sugar for $1.00
6 pounds of Good Green Coffee for $1.00
Regular 40c Ginghams, now 35c per yard
Regular 35c Ginghams, now 30c per yard
Regular 25c Ginghams, now 19c per yard
The best grade of OVERALLS, now only $2.38 per pair.
Regular $2.35 Overalls, now $2.14 per pair
WE GIVE BIG VALUES IN WORK SHIRTS.

We guarantee to save you money on every pair of Shoes.

Special diccounts offered on big bills of Shoes.

Bean Brothers

CLANTON, - ALABAMA.

ALABAMA WOMEN NOW ENTITLED TO VOTE--SHOULD REGISTER IMMEDIATELY---INSTRUCTIONS TO FOLLOW

Women Voters of Alabama.

You should not fail to register! You should not fail to vote! You owe it to your State! You owe it to yourself!

The Federal Suffrage Amendment, which passed Congress in June, 1919, has been ratified by thirty-seven states, and thus becomes a part of the Constitution of the United States. Under its terms, "the right of Citizens of the United States to vote shall not be denied or abridged on account of sex."

Thus automatically the qualified women of all the states of the Union are enfranchised. The Amendment having been ratified by the necessary three-fourths of the state becomes in this way the law for Alabama as well as for all the other states. It supercedes and sweeps aside any state laws that prohibit women from voting. It strikes the word "male" out of the Constitution of the State of Alabama, and all Alabama women who are otherwise qualified now possess the right to the ballot.

Women, Register to Vote!

Women of Alabama, you may now vote. The privilege of the franchise is yours, but, in order to exercise it, you must first register. A special session of the Legislature has just been held in order to provide machinery for the registration of the newly enfranchised women. This should have been done at the regular session in 1919; in fact, bills providing for registering the women in case of the ratification of the Suffrage Amendment were introduced, but the legislators, the majority of whom were opposed to giving the vote to women, did not forsee the early ratification of the Amendment, and hence refused to pass these enabling laws. If they had at that time listened to the pleas of the suffrage sympathizers in the House and Senate, no extra session would have been necessary, and the State would have been saved an expense of approximately $50,000.00.

Necessary Qualifications.

Under the registration bill passed last week by the special session of the Legislature, the qualifications of women are the same as those for men, as follows:

1st. A woman must be 21 years of age or over.

2nd. A woman must have lived in the State at least two years, in the county at least one year, and in the precinct or beat at least ninety days.

3rd. A woman must be able to read and write, or must pay taxes on property assessed at $300.00.

Any woman who possesses the above qualifications may register between now and October 26th and vote in the general election on November 2nd, and in all local elections.

What About the Poll Tax?

All women in Alabama between 21 and 45 years of age who wish to vote in future must pay a poll tax of $1.50 per year. This money goes to help support the public schools in which women are most vitally interested. This tax became due on October 1st and will become delinquent on February 1st. It is desirable that every woman voter pay her poll tax as soon as possible. She must pay it to the county tax collector. However, she cannot be kept from voting on November 2nd because she has not paid it. If she has not paid her poll tax by February, 1921, her name will be dropped from the voting list and she will not be allowed to vote after that time until she has paid it. However, it is certain that every loyal and law-abiding woman voter between 21 and 45 will be glad to pay her poll tax for the support of the public schools and will do so before February 1921.

Where and How to Register.

The Governor will appoint registrars for each county in the State. These registrars will sit at the County Court House (or some other designated place) from now until October 26th. You must go before the registrars and register and they will issue you a certificate which will entitle you to vote. You must vote at the same place where the men of your family, your husband or brother or father vote.

It Is Your Duty to Vote.

Women of Alabama, remember that the ballot is a privilege, since it represents a greater measure of freedom than ever enjoyed before by women; that it is a duty, since the vote was given that you might aid in the great work of law-making and building up the State; that it is a benefit, since you who vote attain a definite rank as citizens in return for the service rendered by the casting of your ballots.

Vote for your homes and for your children. Vote honestly, vote intelligently, vote independently, for the most honest, the most able, the most upright candidates.

Register—Vote.

This message is from
THE ALABAMA LEAGUE OF WOMEN VOTERS,
1912 Second Avenue, Birmingham, Ala.
Write for literature and information.

Rub-My-Tism is a powerful antiseptic; it kills the poison caused from infected cuts, cures old sores, tetter, etc. 9-19-10t

REGISTER'S SALE

THE STATE OF ALABAMA,
CHILTON COUNTY.

Circuit Court in Equity, October Term, 1920.—M. E. Jacks, et als., Complainant, vs. Ottis Jacks, et als., Defendant.

By virtue of a decree rendered at the October Term, A.D., 1920, of the Circuit Court in Equity, in said cause, I shall proceed to sell to the highest and best bidder for cash at public auction, at the court house door in Clanton, Alabama, within the legal hours of sale on **Monday, the 8th day of November, A.D., 1920,** the following described real estate, to-wit:—Twenty-one acres on the east side of the north-east quarter of the south-west quarter; also four and three-quarter acres in the south-east corner of the south-east quarter of the north-west quarter; all in Section Seven (7), Township Twenty-one (21) Range Fifteen (15); said land being situated in Chilton County, Alabama, to satisfy this decree.

This 5th day of October, 1920.
W. D. SPIGENER,
10-7-4t Register.

NOTICE OF SPECIAL ELECTION

STATE OF ALABAMA,
CHILTON COUNTY.
To the Qualified Voters of said County:

Whereas, the undersigned, Sheriff of Chilton County, Alabama, received a writ of election or notice of a special election from Honorable Thos. E. Kilby, Governor of the State of Alabama, that a special election would be held on the 2nd day of November, 1920, at the various voting places in Chilton County, Alabama, to elect a Senator of and from the State of Alabama, to the United States Senate to fill the vacancy for the unexpired term, created by the death of Honorable John H. Bankhead on March 1, 1920.

You will, therefore, take notice that said election will be held at the time, places and for the purpose hereinabove set forth and will be conducted in all respects as required by the laws of the State of Alabama.

In witness whereof, I John L. Gore, as Sheriff of Chilton County, Alabama, have hereunto set my hand, in the City of Clanton, Alabama, on this the 13th day of September, 1920.

JNO. L. GORE,
Sheriff of Chilton County.

THOROUGHBRED JERSEY BULL

For service at my place, three miles east of Thorsby. Fee, $2.00 cash with cow. J. E. Mims, Clanton, Ala., Route No. 8. 9-30-3t-pd

666 has more imitations than any other Chill and Fever Tonic on the market, but no one wants imitations. They are dangerous things in the medicine line.—Adv. 8-19-10t

Subscribe for The Union-Banner.

MOTHER'S FRIEND
For Expectant Mothers
USED BY THREE GENERATIONS
WRITE FOR BOOKLET ON MOTHERHOOD AND THE BABY. FREE
BRADFIELD REGULATOR CO., DEPT. 5-D. ATLANTA, GA.

REGISTER'S SALE

THE STATE OF ALABAMA,
CHILTON COUNTY.

Circuit Court in Equity.—Guy Abrams and M. L. Abrams, Complainant, vs. Mrs. W. A. Funderburk, et als, Defendant.

By virtue of a decree rendered at the October Term, A.D., 1920, of the Circuit Court in Equity, in said cause I shall proceed to sell to the highesst and best bidder for cash at public auction at the courthouse door in Clanton, Alabama, within the legal hours of sale, on Monday, the 25th day of October, A.D., 1920, the following described real estate, to-wit: The south half of the north-east quarter of Section Two (2), Township Twenty (20), Range Twelve; all in Chilton County, Alabama, to satisfy said decree.

This the 5th day of Oct., 1920.
W. D. SPIGENER,
10-7-3t. Register.

REGISTER'S SALE

THE STATE OF ALABAMA,
CHILTON COUNTY.

Circuit Court in Equity.—J. N. Askins, Complainant, vs., Almer Shaver, et als., Defendant.

By virtue of a decree rendered at the September Term, A. D., 1920, of the Circuit Court in Equity, in said cause, I shall proceed to sell to the highest and best bidder for cash at public auction, at the court house door in Clanton, Ala., withihn the legal hours of sale, on Monday, the 8th day of Nov., A. D. 1920, the following described real estate—to-wit: Northwest fourth of the north-west fourth, Section Eight (8), Township Twenty (20), Range Fifteen (15), all situated in Chilton County, Alabama, to satisfy said decree.

This, November 5th, 1920.
W. D. SPIGENER,
10-7-4t Register.

NOTICE

To my Friends and Patrons:

On or about October 15, I will remove my office to the building which will then be occupied by the Johnson Drug Company, next to the Wagoner Barber Shop.

DR. ARTHUR JOHNSON.

Get your meats and vegetables at the Sanitary Market in the Chandler Building near the railroad.—adv.

For all grades of Flooring and Ceiling, see J. E. Robinson, Clanton, Ala. (Local) 10-7-4t.

Singer Sewing Machines

Clanton now has a Sewing Machine Store with a complete stock of Machines ranging in price from $25.00 to $105.00. Several slightly used Singer Machines at a Discount. Old machines taken in exchange.

C. REESE MULLINS

Next Door to Upchurch Drug Company.
CLANTON, ALA.

Home Quality Candies

Pure and Delicious

Home made to your order in any quantity, by the latest and most scientific methods---Dozens of kinds and varieties. Only the finest ingredients are used in manufacturing.

Try these Candies before trying elsewhere.

Home Candy Factory

Retail Place at
FOX'S AUCTION HOUSE

PROFESSIONAL CARDS

L. L. Saxon Percy M. Pitts
SAXON & PITTS
Attorneys at Law
Johnson Bldg.,
CLANTON, - ALABAMA

F. B. COLLIER
Attorney-at-Law
Wilson Bldg.
CLANTON, ALA.

DR. T. M. DENNIS
Veterinarian,
CLANTON, ALA.
Peoples Telephone

GRADY REYNOLDS
Attorney at Law
County Treas. Office in
Court House.
CLANTON, ALA.

CRUMPTON & WILSON
Dentist
Office in Wilson Building
Clanton, Ala.

A. C. SMITH
Attorneys At Law
General Practice
Clanton, - - - - - Alabama.

DR. V. J. GRAGG.
Special Attention Given to the
Diseases of Women & Surgery
CLANTON, ALA.

LAWRENCE F. GERALD
Attorney-at-Law
Johnson Bldg.
CLANTON, ALA.

J. B. ATKINSON
Attorney - at - Law
Wilson Building
Clanton, Ala.

DR. O. C. MASTIN,
Offce over Upchurch Drug Co.
CLANTON, ALA.
Phones Offce and Residence on
Clanton Central Service.

W. W. FOX, Auctioneer,
Clanton, Ala.

Will put on, push and pull off sales any day anywhere in the County. If you don't want auction at home, get in touch with me and I will buy it. Will buy any household goods or Farm Implements.

NON-RESIDENT NOTICE

The State of Alabama,
Chilton County.

Circuit Court in Equity.—Lula Inez Powell, Complainant, vs. Albert W. Powell, Defendant.

In this case it is made to appear to the Register by the affidavit of F. B. Collier, agent and silicitor for the complainant, that the Defendant is a non-resident, and that his place of residence and post-office address is unknown, and that such address cannot be ascertained after reasonable and diligent effort; and, further, that in the belief of said affiant, the Defendant is of the age of twenty-one years or over:

It is, therefore ordered by the Register that publication be made in the Union-Banner, a newspaper published in the County of Chilton, once a week for four consecutive weeks, requiring him, the said Albert W. Powell, to plead, answer, or demur to the bill of complaint in this cause by the 31st day of October, 1920, or in thirty days thereafter, a decree pro confesso may be taken against him.

Done in office in Clanton, Ala., this the 29th day of September, 1920.

W. D. SPIGENER,
9-30-4t Register.

ADMINISTRATOR'S NOTICE

The State of Alabama,
Chilton County.

Circuit Court, in Equity—Estate of Kenneth Langston, Deceased.

This day J. M. Langston, administrator of the estate of Kenneth Langston, deceased, came and filed in Court his account, and vouchers for a final settlement of said estate; and the 3rd day of November, 1920 having been set and appointed by the court for the examining, auditing, stating and hearing of the same, notice is hereby given to all parties interested to appear on said day and contest same, if they think proper.

This the 29th day of Sept., 1920.

W. D. SPIGENER,
9-30-3t Register.

FRIDAY LAST DAY FOR REGIGSTERING OF DOGS

If somebody don't get busy quick and register some dogs in Chilton County the Sheriff is going to have some time killing canines or causing their registration by owners to prevent killing them.

Up to Tuesday morning the Circuit Clerk informed us that he has registered only 131 dogs this time. Friday of this week is the last day that is allowed under the law for registration. All dogs registered after that date will be subject to a fee just double that which is now required.

After Friday it will be the duty of the Sheriff to see that all dogs are registered or else kill them. That duty is made imperative by the law and it is a misdemeanor upon the Sheriff if he fails to carry out that duty.

Burns Goodgame and Rudolph Moats invite you to trade at their Sanitary Market in Clanton. They offer the people first class service in every thing that a market is supposed to sell.—adv.

LODGES

MASONIC FRATERNITY

Clanton Lodge A. F. & A. M. meets First Saturday night in each month.

Clanton Chapter, R. A. M. meets Third Saturday night in each month.

Clanton Commandery Knights Templar meets Second and Fourth Tuesday nights in each month.

ODD FELLOWS

Clanton Lodge No. 304, I.O.O.F. meets Second and Fourth Saturday nights in each month.

Magnolia Encampment No. 75, I. O.O.F., meets the First Thursday night in each month.

RED MEN

Waxahatchie Tribe No. 9, I.O.R.M. meets Tuesday night of each week.

666 quickly relieves Constipation, Billiousness, Loss of Appetite and Headaches, due to Torpid Liver. 10t

— VISIT THE —

Sanitary Market

WE OFFER YOU THE BEST IN FRESH MEATS OF ALL KINDS—STEAK, SAUSAGE, & GROCERIES; ALSO FRESH VEGETABLES, AND FLOUR.

WE PAY HIGHEST PRICES FOR COUNTRY PRODUCE, CHICKENS AND EGGS.

Sanitary Market

BURNS GOODGAME, R. MOATS.
CHANDLER BUILDING
CLANTON, - ALABAMA.

TAX NOTICE

Assessors and Collectors Round.

We will attend at the following times and places for the purpose of collecting the State and County Taxes for Chilton County, for the year 1920 and assessing taxes for the year 1921:

Mt. Creek, Beat 5, October 1;
Robinson's Store, Beat 12, October 2;
Concord, Beat 13, October 4;
Mullins Academy, Beat 1, October 5;
Pletcher, Beat 15, October 6;
Jemison, Beat 2, October 8;
Shoults, Beat 7, October 11;
Riderville, Beat 8, October 12;
Cane Creek, Beat 11, October 13;
Mineral Springs, Beat 12, October 14;
Macedonia, Beat 14, October 15;
Mars Hill, Beat 2, October 16;
Minooka, Beat 13, October 18;
Coopers, Beat 10, October 19;
Enterprise, Beat 6, October 20;
Verbena, Beat 5, October 21;
Stanton, Beat 8, October 22;
Maplesville, Beat 7, October 23;
Culp School House, Beat 15, Oct. 25;
Providence, Beat 16, October 26;
Benson, Beat 3, October 27;
Evergreen, Beat 10, October 28;
Kincheon, Beat 6, October 29;
Thorsby, Beat 9, November 4;
Clanton, Beat 4, November 5 to 15.

Take notice, that under the 1919 Revenue Code, it is the duty of every person in each Election Precinct to attend in person on the first day of the appointment in your Precinct, and then and there render the Assessor a full and complete list of all the property of which he or she was owner on the first day of October of that year. All Taxes and Assessments are delinquent after the 31st day of December, 1920.

J. D. COLLINS, Tax Collector.
J. N. DENNIS, Tax Assessor.

UNITY BAPTIST ASSOCIATION

The sixty-sixth session of the Unity Baptist Association met at the Verbena Church on Tuesday and Wednesday, October 5th and 6th, and a large delegation of messengers was present from the various churches of the Association. The Introductory Sermon was preached by Rev. W. A. Goss and was well received by all present. The honor as moderator of the association was given to Rev. W. J. Ruddick, who has been the efficient secretary for some thirty one years. Mr. Grady F. Harris of Clanton was elected as the successor to Bro. Ruddick as clerk and Mr. Judson Strock of Verbena as treasurer.

It was a matter for regret that most of the reports furnished for the various interests of our state in the work of missions and other enterprises were not original reports, but such as were furnished from the head quarters of the state. While such reports furnished were good and contained much useful and valuable information they lacked the original and personal touch of the persons appointed to furnish these reports. The reports read however showed much progress and encouragement in the work through the Seventy Five Million Campaign. The need for the prompt payment of pledges now due on the campaign was specially emphasized in order that our Home, Foreign and State Boards may not be embarassed or handicaped in the enlargement of the work they have planned and already undertaken.

Two representatives of our State workers were present. One in the person of Mr. D. F. Green, the Secretary of the State Convention who at considerable sacrifice financially has accepted this responsible position. The address given by him was full of pathos and devotion as he appealed to the people for their co-operation in the great work of the kingdom. Mr. E. G. Moore, the Secretary for our Sunday School work also made good address in the interest of this work, and for the organization of an Associational Sunday School convention.

The report on the Digest of Letters and Documents showed that 180 had been received for baptism during the year, a regrettable decrease of 47. That thirteen only out of the thirty churches reported prayer meetings. Approximately $6,300 had been paid in on the Seventy Five Million Campaign leaving over $4,000 yet unpaid of the apportionment asked for from this association.

During the session of the association spirit of liberality prevailed when the sum of $110 was laid upon the table as voluntary offerings from the people for the following causes: Orphans Home $30; assistance of two ministerial students at Newton College $55; and the roofing of the White Pond Church $25.

A recommendation for the adoption of an honest church letter form showing the proper standing of a church member when transferred to another church, was endorsed by the association, also the alignment of two or more churches, to call and support the same pastor, to give his entire time to the work of the ministry and the development of the churches he is called to serve, was endorsed by the association.

The Asociation will meet next year with the Ebenezer Church and the Introductory Sermon will be preached py Rev. P. G. Carter of Clanton. A very fine spirit of harmony and unity prevailed throughout the meeting, and the entertainment of the Verbena Church and community was all that could be desired.—(Contributed).

W. H. SEWELL DEAD

Mr. W. H. Sewell, who for some eighteen months has beeen suffering with cancer passed away to his reward on Monday, October 4th, at the age of 52. He was a good Christian, a loving husband and a very patient sufferer. His mortal remains were buried in the family burying ground at Elmore.

He leaves behind a wife and daughter to sustain his loss. He is not dead but gone before.

Rev. P. G. CARTER.

C. Reese Mullins, Agt.,

Insurance in all lines and Sewing Machins of All Kinds.

Next Door to Upchurch Drug Company,
CLANTON, ALA.

Bring us your Dollar. We will make it have more cents.

We are offering Bargains in our store that will m you forget all about the war and high prices.

HERE IS HOW WE ARE REDUCING PRICES

DRESS GINGHAMS ARE REDUCED FROM 5c TO 15c ON THE YARD.

OUTINGS ARE REDUCED FROM 5c TO 10c ON THE YARD.

WE HAVE THE BEST KIND OF SHEETING WHICH WE WILL SELL FOR 20c PER YARD

MENS OVERCOATS (ALL WOO WHICH WE ARE SELLING FO TO $5 EACH

BOYS OVERCOATS (WOOL) SELLING FOR $3.00

LADIES LONG COATS (WOOL) SELLING FROM $5 TO $25.

We are making Special prices on Sho of every kind for Everybody.

WE BUY ALL KINDS OF PRODUC

Littlejohn Brothers

Reynolds Corner Clanton,

VISIT

NEW YORK STORE

We always give you MORE for LESS

If you need anything for Fall, in the way of Ladies or Childrens Suits or Coats, Dresses or Shoes, th see us. We assure you MORE goods for LESS money.

We have Underwear for the entire family.

The Biggest line of Mens and Boys Suits in Clanton.

Come and get our prices before you buy, and then buy where you can get the BEST for LESS.

NEW YORK STORE
Clanton, Ala.

BUYING COTTON

I am now buying cotton at Thorsby. Will pay the highest market price.

W. H. GOODGAME,
THORSBY, - - - ALABAMA.

FOR SALE—60 acres farm land, all in cultivation except 15 acres, all practically level; one dwelling 4-room house well finished and painted, good out buildings and new barn; water runs across north west corner, good well in yard; located near Mineral Springs. Will sell for $900. See
L. PATTERSON,
10-14-2t-pd. Jemison, Ala., R. 4.

VERBENA SCHOOL NEWS

Every effort is being put forth by the people of Verbena in the establishment of a full affiliated high school. They are hoping to have the building erected and everything ready for work by the beginning of the next school session.

The school at present is doing the work of a Junior High School having two teachers doing high school work and two teaching the elementary.

There has been a Parent-Teachers Association organized with Mr. J. C. Patillo as president, Prof. J. D. Griffin as first vice-president, Mrs. D. I. Deramus as second vice-president, Mrs. O. B. Smith secretary, Miss Luna Franklin, treasurer.

The second meeting was held at the school building Monday night, October 11, 1920. Mr. J. M. Graham of Thorsby was there and gave a very interesting speech on the organization and the work of the Parent-Teachers Association. Refreshments were sold by the association, making a sum for the benefit of the association. It will have its next meeting on Monday night, October 25, 1920.

The Literary Society of the Verbena school was organized two weeks ago with the following officers: Miss Gertrude Williams president, Mr. Livingston Strock vice-president, Miss Francis M. Gulledge, secretary, Mr. William Deramus, critic. The members of the program committee elected are Misses Elsie Gardner and Alma Barrett and Mr. Andres Biard. The society had its first program rendered Friday afternoon, October 1, 1920, and the following program was rendered:

1, Song, America; 2, Roll call; 3, Minutes read; 4, Business; 5, Essay, "Life of Longfellow." Janie Allen; 6, Recitation, "The Psalm of Life," Zella Vance; 7, Debate, "Resolved that Reading is more beneficial than traveling." The judges gave their decision in favor of the affirmative.

They will have another meeting next Friday afternoon.

LOST—Black hand bag, on road between Clanton and Cooper, on last Tuesday, October 5; contains my stationery, private papers, etc. Finder return to Wilson Hotel, Clanton, and get pay for trouble; reward for information. W. E. MAY.

We understand that the new Town Council has combined the office of City Clerk, Marshal and Waterworks Operator all in one, and given the job to Ed Plier. This is designed to effect a saving in expense to the Town.

Dr. V. J. Gragg made a business trip to Birmingham Wednesday.

Claud Reynolds of Jemison was in Clanton Monday. Mr. Reynolds is now engaged in the produce businesss at Jemion, handling fresh meats, chickens, eggs and general country produce.

HIGHLAND SCHOOL

The Highland Public School will begin Monday, October 18. Mrs. Lee Vickers is principal. All the patrons of the school are requested to be at the opening.

FOR SALE—One mail carriers cab, new axles, new tires, and newly painted top. See Miss Florence Headley, Clanton, Ala. 1t

Mr. Jimmie Dykes of Poplar Springs was in Clanton Monday. He had heard that Monday was registration day at Clanton and brought his wife here to get her fixed up for voting.

Judge L. H. Reynolds left Sunday night for South Alabama, where he is engaged in campaigning this week. He is speaking in Dale, Covington, Henry, Houston, Pike and Geneva Counties. From there he will go to Walker County to close the week.

Bill Goodgame of Thorsby was in Clanton as a juror of Circuit Court last Friday. Bill says he is now buying cotton at Thorsby. Look for his advertisement in this paper.

ALMOST A SHADOW, AFRAID TO EAT

"My son-in-law was so bad from stomach trouble that he was reduced to almost a shadow and was afraid to eat anything, as all food caused bloating of gs which pressed against his heart, warrying him very much. Our druggist persuaded him to try Mayr's Wonderful Remedy and in two months he looked fine, can eat anything and works hard every day." It is a simple, harmless preparation that removes the catarrhal mucu sfrom the intestinal tract and allays the inflamation that causes practically all stomach, liver and intestinal ailments, including appendicits. One dost wll convince or money refunded.—Alred Drug Co.

T. G. Milling of Stanton, one of the ex-County Commissioners of Chilton County, was a visitor to Clanton last Friday.

W. O. Rich and Mr. Ewart Corley made a business trip to the State Fair last week.

OUR BATTERY SERVICE IS FREE

How it Pays us—and YOU.

PHILADELPHIA DIAMOND GRID BATTERY

OF COURSE we're in business to make money. You have probably wondered why we mention the expense of free inspections for batteries & starting-lighting systems. We have two reasons:

1. It enables us to get acquainted with auto owners.

2. It gives us a chance to demonstrate our exceptional ability to care for and repair batteries.

In a word, this free inspection is the best advertising we can possibly do.

It pays you to avail yourself of this service, because it will help you to get longer life from your battery; and prevent battery troubles on the road.

Drive around today!

CARTER BROS. GARAGE

CLANTON, ALA.

New Fresh Candies

Over A Hundred Varieties

25 Cents per Pound and Up.

CANDY, like other things, has come down, and we have just received a new shipment at the new prices, which are considerably lower than heretofore.

We also carry a large line of School Supplies at low prices.

Come to see us when you want Good Candy, Fresh Fruits, Novelties, Dolls, Toys, Cigarettes, Cigars, Tobacco, Hot Peanuts and Buttered Pop Corn.

Watch our Windows

THE CANDY STORE

F. C. SMITH, Proprietor.
Clanton, Ala.

Lower Prices Now

Those who come here to trade now will get the advantage of some liberal reductions in the prices of many articles. Look at the figures below and you see how much lower our prices are now.

Ginghams that was 40c per yard, Now selling for,	30c
Ginghams that was 35c per yard, Now selling for,	25c
Sheeting that was 30c per yard, Now selling for,	25c
Sheeting that was 25c per yard, Now selling for,	20c
Best grade Outing, Now selling for,	30c
Overalls, The pair,	$2.25
10 pounds Fancy Head Rice, For,	$1.00
5 pounds High Grade Roasted Coffee, For,	$1.00

Shirts $1.00 to $1.50

All silks and silk hose greatly reduced.

Complete line of Shoes for All the Folks.

Childrens Shoes from 75c up.

Clanton Produce Company

Tom Taylor **CLANTON, ALA.** **Jesse Baker**

A PROCLAMATION

STATE OF ALABAMA

EXECUTIVE DEPARTMENT.

WHEREAS, The Legislature of Alabama, at its regular session in the year 1919, ordered an election by the qualified electors of the State of Alabama upon a certain proposed amendment to the Constitution of Alabama, which is herein set forth, to be held on the proclamation of the Governor, and,

WHEREAS, Notice of such election, together with the proposed amendment is required by law to be given by proclamation of the Governor;

NOW, THEREFORE, I, Thomas E. Kilby, Governor of the State of Alabama, do hereby give notice, direct and proclaim that at the general election in November, 1920, an election will be held for the vote of the qualified electors of the State of Alabama, in the manner, form and places required by law. upon the following amendment to the /Constitution of Alabama, viz: The Legislature shall have the power to authorize the counties of Alabama which have or which shall have taxable property in such counties of one hundred millions of dollars annually, or more, according to the assessments by such counties for the year 1918, A. D., or according to any assessment hereafter made, to acquire, construct, purchase, own, lease. maintain, use, control and operate highways, railroads, by any kind of motive power conveyance or appliance; freight stations; passenger stations; wharves; piers; docks; warehouses; grain elevators; storage tanks; team trucks and all other facilities and structures appurtenant thereto, for the purpose of receiving, carrying, delivering, reducing in bulk, storing or preparing for shipment of goods, wares and merchandise or passengers over such railroads or in or through such terminal facilites, in aid of intrastate, interstate or foreign commerce; including the dredging, on both banks of the approaches to the water terminals.

Section 2. The Legislature shall have the power to authorize and empower such counties to issue bonds, lend their credit, grant public money, or other thing of value in aid of the internal improvement as described in Section 1 hereof.

Section 3. The Legislature shall have the power to authorize such counties to levy and collect a special tax not exceeding twenty cents on each one hundred dollars of taxable property in such counties, in addition to the maximum rate of taxation prescribed in the Constituton of Alabama. The funds thus raised are specifically reserved to be applied only to the creation and support of the internal improvement herein and hereby authorized.

Section 4. That all such counties shall have the right, power and authority to acquire, construct, purchase, own, lease, maintain, use, control and operate highways, railroads —by any kind of motive power conveyance or appliance; freight stations; passenger stations; wharves; piers; docks; warehouses; grain elevators; storage tanks; team trucks, and all other facilities and structures appurtenant thereto, for the purpose of receiving, carrying, delivering, reducing in bulk, storing or preparing for shipment of goods, wares and merchandise and passengers over such railroads or in or through such terminal facilites, within, across or through its own territory or the territory of adjacent counties.

Section 5. That any enactments of the Legislature of Alabama contingent upon the ratification of this amendment to the Constitution of Alabama by the qualified voters of the State, shall be validated and become a force and effect immediately this amendment is so ratified.

Section 6. All such counties of Alabama are hereby authorized and empowered to increase the limit of county indebtedness from 3½ to 4½ per cent of such taxable property.

IN WITNESS WHEREOF, I have hereunto set my hand and caused the Great Seal of the State to be affixed at the Capitol in the City of Montgomery, on this the 27th day of August, One Thousand Nine Hundred and Twenty.

THOS. E. KILBY,
(Seal) Governor.
By the Governor:
WM. P. COBB,
Secretary of State.

666 cures Malaria, Chills, Fever, Bilious Fever, Colds and LaGrippe. It kills the parasite that causes the fever. It is a splendid laxative and general Tonic.—adv. 8-19-10t

ELECTION NOTICE

The State of Alabama;
Chilton County.

I, J. L. Gore, Sheriff of Chilton County, Ala., in conformity with Section 357, page 329, of the Political Code of Alabama, (1907), hereby give notice that a General Election of the qualified voters of Chilton County, Alabama, will be held in the several precincts of said county, on **Tuesday, the 2nd day of November, 1920**, for the election of:—

Twelve Electors for President and Vice-President of the United States; Representative in Congress from the Fourth District of Alabama; one United States Senator from Alabama; two Associate Justices of the Supreme Court of Alabama; one Justice of the Court of Appeals of Alabama; President of the Alabama Public Service Commission; State Commissioner of Conservation; one Judge of the Nineteenth Judicial Circuit of Alabama; A Tax Collector of Chilton County, Alabama; a Tax Assessor of Chilton County, Alabama; Commissioner from the Third Dustrict of Chilton County, Alabama; Commissioner from Fourth District of Chilton County, Alabama; two members of the School Board of Chilton County, Alabama; a Justice of the Peace of each precinct in Chilton County, Alabama; a Constable for each precinct in Chilton County, Alabama;

Also whether the following amendment to the Constitution of Alabama shall be adopted, viz:

"Section 93. The State shall not engage in works of internal improvement nor lend money or its credit in aid of such, nor shall the State be interested in any private or corporate enterprises or lend money or its credit to any individual association or corporation, provided that the State may under appropriate laws cause the net proceeds from the convict fund to be applied to the construction, repair and maintenance of public roads in the State, and the legislature may also make additional appropriations for that purpose; and, provided further, that the foregoing prohibitions shall not apply to the promotion, development or operation of harbrs or seaports within the State or its jurisdictions, provided further, that any such work or improvements shall always be and remain under the management and control of the State through its State Harbor Commission or other government agency and provided further that the adoption of this amendment shall not affect any other amendment to the Constitution which may be adopted pursuant to any resolution of this session of the Legislature."

Also whether the following amendment to the Constitution of Alabama shall be adopted, viz:

"Section 1. The several counties in the State shall have power to levy and collect a special county road tax not exceeding fifty cents on each one hundred dollars worth of taxable property in such counties in addition to that now authorized or that may hereafter be authorized for public road purposes; provided, that of such tax the time it is to continue and the purpose thereof shall have been first submitted to the vote of the qualified electors of the county, and voted for by a majority of those voting at such election. "Section 2. The funds arising from the special county road and bridge tax levied and collected by any county shall be apportioned and expended by the courts of county commissioners or boards of revenue of such county in the following manner, to-wit: Fifty per cent of said taxes levied and collected shall be used for maintenance of roads and bridges and the remaining part shall be used in constructing roads, bridges, culverts, etc., as such boards of revenue or courts of county commissioners may direct. "Section 2½. Twenty-five per cent. of all moneys derived from property lying within municipalities and arising from the tax proposed herein shall be paid to such municipality and shall by it be expended for upkeep of its streets. "Section 3. That the court of county commissioners boards of revenue, or other governing body of such county may, or upon written petition of ten per centum of the qualified voters of any county shall call and submit said election provided for and authorized by sections one and two hereof to the qualified electors of such county either by the same time of the general election or at a special election called for that purpose; provided, that said election shall be called and held in accordance with the law now or that may hereafter be enacted governing county bond elections and in conformity with the general election laws of the State."

Also whether the following amendment to the Constitution of Alabama shall be adopted, viz:

"The Legislature shall have the power to authorize the counties of Alabama which have or which shall have taxable property in such counties of one hundred millions of dollars annually, or more, according to the assessments by such counties for the year 1918, A.D., or according to any assessment hereafter made, to acquire, construct, purchase, own. lease, maintain, use, control, and operate highways railroads, by any kind of motive power conveyance or appliance; freight stations; passenger stations; wharves; piers; docks; warehouses; grain elevators; storage tanks; team trucks, and all other facilities and structures appurtenant thereto, for the purpose of receiving, carrying, delivering, reducing in bulk, storing or preparing for shipment of goods, wares and merchandise or passengers over such railroads or in or through such terminal facilities, in aid of intrastate, interstate or foreign commerce; including the dredging on both banks of the approaches to the water terminals. "Section 2. The Legislature shall have the power to authorize and empower such counties to issue bonds, lend their credit, grant public money, or other thing of value in aid of the internal improvement as described in Section 1 thereof. "Section 3. The Legislature shall have the power to authorize such counties to levy and collect a special tax not exceeding twenty cents on each one hundred dollars worth of taxable property in such counties, in addition to the maximum rate of taxation prescribed in the Constitution of Alabama. The funds thus raised are specifically reserved to be applied only to the creation and support of the internal improvement herein and hereby authorized. "Section 4. That all such counties shall have the right, power and authority to acquire, construct, purchase, own, lease, maintain, use, control and operate highways, railroads—by any kind of motive power conveyance or appliance; freight stations; passenger stations; wharves; piers; docks; warehouses; grain elevators; storage tanks; team trucks, and all other facilities and structures appurtenant thereto, for the purpose of receiving, carrying, delivering, reducing in bulk, storing or preparing for shipment of goods, wares and merchandise and passengers over such railroads or in or through such terminal facilities, within, across or through its own territory or the territory of adjacent counties. "Section 5. That any enactments of the Legislature of Alabama contingent upon the ratification of this amendment to the Constitution of Alabama by the qualified voters of the State, shall be validated and become in force and effect immediately after this amendment is so ratified. "Section 6. All such counties of Alabama are hereby authorized and empowered to increase the limit of county indebtedness from 3½ to 4½ per cent of such taxable property."

Dated at Clanton, Ala., this the 30th day of September, 1920.

J. L. GORE.
Sheriff Chilton County, Ala.

WOMEN VOTERS MUST REGISTER BEFORE OCTOBER 26

Under the new election law which was passed by the Legislature recently in special session, and signed by the governor on October 4th, the time set for registering all voters who have become qualified since Jan. 5, 1920 (which includes all women voters) covers the days from now until midnight of Tuesday, October 26th. It will thus be seen that the time is short. Those women who fail to register during this time will have no further opportunity to do so until 1922, unless, at the discretion of their county Board of Commissioners, the books are open for ten days during the month of July, 1921. This is permitted, but is left entirely to the County Commissioners as to whether or not it shall be done.

Time Is Short.

There is only a little over two weeks left in which women can register this year, to vote in the important November elections. The woman who loses this opportunity will not be able to vote at all for at least one year, and probably two, and cannot cast her vote for president of the United States for four years. Therefore, it behooves every patriotic, home-loving woman to get busy and register. Registering and voting is a very simple matter, although it is a most important duty as well as privilege. If a woman is 21 years old or over, if she can read and write or if she or her husband pays taxes on property assessed at $300.00, and if she has lived in the state at least two years, in the county at least one year, and in the precinct at least ninety days, she is entitled to register. and all that is necessary is for her to present herself before the Board of Registrars betwen now and Oct. 26th.

Board of Registrars.

The Board of Registrars is composed of three members for each county, appointed by the Governor, State Auditor and Commissioner of Agriculture and Industries. They are allowed to meet in different parts of the county at their discretion, except that they must met at the county seat from Oct. 19 to Oct. 26th. They must give notice of their meeting places. and are required to register all qualified persons who present themselves. They will give each person who is rgistered a certificate which will serve as a permit to vote. If any woman is in doubt as to where and when to register, it will be safe for her to come to her county courthouse on any day except Sunday, between Oct. 19th and Oct. 26th, and there she will find the Board of Registrars in session.

Nothing is more important just now than getting the women registered. Wide awake women should inform themselves as to the movements of their Board of Registrars and go to meet them without fail.

CHILTON COUNTY SINGING CONVENTION

The Chilton County Singing Convention will meet in special session the fourth Sunday in October in the Chilton County High School auditorium, Clanton, Ala. All singers and lovers of music are especially invited to attend. Prof. B. W. Merritt of Georgia, Prof. J. D. Patton and daughter, Miss Florence Grey, have promised to be with us. Let every body attend and bring a well filled basket and your 1920 books. Be sure to bring your book, as the success of the singing will depend largely upon a good supply of books.

James Franklin, Pres.

SALT RHEUM or TETTER

can be relieved by the use of

SALE'S SALVE

which has such wonderful comfort giving, itch stopping, skin softening and healing powers. Sold by

Upchurch Drug Co., Clanton, Ala.

Money to Loan

I represent a loan company and can perfect farm loans of $300 to $10,000 for 5 to 40 years time at less than 8 per cent. Now is the time to have farm lands inspected. The growing crops will help to show loan values. I can give same advantages as the Federal Farm Loans.

F. B. COLLIER,
Clanton, Ala.

Bank Vice-President

Tells How Ziron Iron Tonic Helped His Daughter After Operation for Appendicitis.

AFTER any serious illness, the first thing you notice when you begin to get around is your lack of strength and energy—a tired, weak feeling.

The sooner you get your strength back the better. The thing to do is to eat plenty of good, nourishing food, get all the fresh air you can, exercise conservatively, and take Ziron Iron Tonic three times a day.

Your doctor will tell you this is sound advice, and urge you to follow it.

Read this letter from Mr. J. B. Kelly, vice-president of the First National Bank, Graceville, Fla.: "My daughter had been in bad health since last April. She was operated on for appendicitis. She has been taking Ziron for two weeks. Her appetite is better than it has been. Her nerves are better, and she says she feels better . . . I know that Ziron is good for weak and feeble people."

Ziron is a scientific, reconstructive tonic, prepared from valuable strength-building ingredients, for weak people with thin blood. Druggists sell Ziron on a money-back guarantee. Try it.

Mr. and Mrs. W. S. Clark of Mt. Creek were viitors to Clanton on last Monday.

Cubb Burnett, who is now at work in West Point, Ga., was in Clanton Monday on a brief visit.

185 audiences tried it this way

MOST people know that the musical enjoyment which they get out of a phonograph depends upon one thing. That thing is the phonograph's realism.

This picture shows the best way to test a phonograph's realism. Miss Betsy Lane Shepherd, the famous soprano, is standing beside the New Edison, and singing in direct comparison with the New Edison's RE-CREATION of her voice.

185 audiences, aggregating more than 100,000 people, have actually heard this comparison. None could distinguish between her living voice and its RE-CREATION.

This is one of the phenomenal records of realism. The New Edison holds all other records of realism, too, because no other phonograph attempts this comparison-test—or could sustain it.

The NEW EDISON

"The Phonograph with a Soul"

You try it this way

—the way we use in our store!—the Realism Test! Test the New Edison's Realism against the pleasure you know music can bring.

Tell us what kind of voice or instrument gives you truest musical enjoyment. Listen while we play your favorite on the New Edison. The Realism Test will enable you to gauge whether the New Edison's RE-CREATION gives you all of this enjoyment.

This is your test! It will help you determine what the New Edison's Realism means, in terms of your own musical enjoyment.

Ask for it! The "Personal Favorites" Realism Test.

Another thing to ask about is our Budget Plan. It disposes of the money question, in a way that will appeal to your common-sense and to your pocketbook.

Upchurch Drug Co.

Clanton, Ala.

Many Ills Due To Catarrh

The mucous membranes throughout the body are subject to catarrhal congestion resulting in many serious complications.

PE-RU-NA

Well Known and Reliable

Coughs, colds, nasal catarrh, stomach and bowel troubles among the most common diseases due to catarrhal conditions.

A very dependable remedy after protracted sickness, the grip or Spanish Flu.

PE-RU-NA is a good medicine to have on hand for emergencies.

Tablets or Liquid Sold Everywhere

IN USE FIFTY YEARS

The best clothes for rough work are Overalls, Jumpers, Uniforms made of Stifel's Indigo Cloth. They never fade, shrink or stretch. Pattern positively will not break in the print.

Look for the boot trade-mark on the back of the cloth inside the garment.

Dealers everywhere sell Overalls, Jumpers and Uniforms made of Stifel's Indigo Cloth.

We are makers of the cloth only.

J. L. STIFEL & SONS

Indigo Dyers and Printers

Wheeling, W. Va. 260 Church St. New York

Stifel's Indigo Cloth

Stamped for ...

Keep Your Skin-Pores Active and Healthy With Cuticura Soap

Soap 25c, Ointment 25 and 50c, Talcum 25c.

No More Misery After Eating

Just Takes An Eatonic

"The first dose of Eatonic did me wonders. I take it at meals and am no longer bothered with indigestion," writes Mrs. Ellen Harris.

Thousands of people, like this dear lady, gratefully testify about Eatonic, which does its wonders by taking up and carrying out the excess acidity and gases which bring on indigestion, heartburn, bloating, belching and food repeating. Acid stomach also causes about seventy other non-organic ailments. Protect yourself. A big box of Eatonic costs but a trifle with your druggist's guarantee.

PARKER'S HAIR BALSAM

Removes Dandruff—Stops Hair Falling. Restores Color and Beauty to Gray and Faded Hair. 60c. and $1.20 at Druggists.

Hiscox Chem. Wks., Patchogue, N. Y.

HINDERCORNS Removes Corns, Callouses, etc., stops all pain, ensures comfort to the feet, makes walking easy. 15c. by mail or at Druggists. Hiscox Chemical Works, Patchogue, N. Y.

Yes, Luke, the moon and a woman's heart are constantly changing—but there's always a man in them

Important to Mothers

Examine carefully every bottle of CASTORIA, that famous old remedy for infants and children, and see that it

Bears the Signature of *Chas. H. Fletcher*

In Use for Over 30 Years.

Children Cry for Fletcher's Castoria

Derivation of "Magnet."

The word "magnet" is derived from the name of the city of Magnesia, in Asia Minor, where the properties of the lodestone are said to have been discovered.

MURINE FOR YOUR EYES

Night and Morning. Make Strong, Healthy Eyes. If they Tire, Itch, Smart or Burn; if Sore, Irritated, Inflamed or Granulated, use Murine often. Soothes. Refreshes. Safe for Infant or Adult. At all Druggists. Write for Free Eye Book. Murine Eye Remedy Co., Chicago

W. N. U., BIRMINGHAM, NO. 49—1920

"ASPIRIN"

WARNING! The name "Bayer" is the thumb-print which identifies genuine Aspirin prescribed by physicians for 20 years and proved safe by millions.

BAYER

SAFETY FIRST! Accept only an "unbroken package" of genuine "Bayer Tablets of Aspirin," which contains proper directions for Headache, Earache, Toothache, Neuralgia, Colds, Rheumatism, Neuritis, Lumbago, and for pain generally. Strictly American!

Handy tin boxes of 12 tablets cost but a few cents—Larger packages.

Aspirin is the trade mark of Bayer Manufacture of Monoaceticacidester of Salicylicacid

No More Snuggling.

"The honeymoon must be over."

"Why do you say that?"

"They now carry individual umbrellas."

Among the people who get satisfaction by going to law are the lawyers.

Her Break.

Mrs. Kawler—We generally dine a fresco during the summer months. My husband enjoys it; does yours?

Mrs. Newrich—No; John doesn't care much for putting on style in hot weather; he prefers to eat out on the lawn.—Boston Transcript.

Woman's Rights

Most important among which is her right to FREEDOM from the bane of womanhood inherited from Mother Eve. Stella Vitae gives this freedom to women and girls. Sold by your druggist on the distinct agreement that if the FIRST BOTTLE does not benefit, money will be refunded.

Mrs. Nellie Smith, Texas. "I had female trouble with smothering spells. The doctors had given me up—said I could'nt possibly get well. After taking four bottles of STELLA VITAE I was up and going about my work."

Mrs. W. M. Gaines, Chickamauga, Ga. "It has done wonders for me; was weak and all run down, had not been able to do housework for six or seven years; but now I do any kind of work."

THACHER MEDICINE CO.

Chattanooga, Tenn., U. S. A.

STELLA-VITÆ

WOMAN'S RELIEF MOTHER'S CORDIAL

25

WHERE TOMMY MADE A POINT

Remarkable That School Teacher Had Never Noticed That Quite Simple Truth Before.

Arithmetic, according to the average small boy, was simply invented in order to give teachers a good excuse for punishing their unhappy pupils. And certainly little Tommy Smith found it the unpleasant feature of his young life.

"Now, Tommy Smith," said the school teacher one morning during the usual hour of torture, "what is the half of eight?"

"Which way, teacher?" asked the youngster cautiously.

"Which way!" replied the astonished lady. "What do you mean?"

"Well, on top or sideways, teacher?" said Tommy.

"What difference does that make?"

"Why," Tommy explained, with a grieving air, "half of the top of eight is nought, but half of it sideways is three."—London Answers.

Much-Needed Rest.

"Well, was your vacation successful?"

"One of the most enjoyable I ever had," said Mr. Gawping.

"Where did you go?"

"Nowhere. The family will be home tomorrow."—Birmingham Age-Herald.

Conditions.

Knicker—The modern child goes to a part time school.

Bocker—And has a part time home.

COMMON ERROR IN GRAMMAR

Words "Begun" and "Began" Are Wrongly Used by Those Careless in Their Speech.

It is quite common to hear some one say, "I begun to do that work yesterday," "the battle begun between the two armies," etc. This use of "begun" to express the past tense (sometimes called the preterit) of "begin" is not incorrect, according to some authorities on the uses of words, but there is a fairly general agreement that the better word to use is "began." If you wish to safeguard yourself against possible criticism, say "I began to do that work yesterday," "The battle began between the two armies," etc., not "begun."

Richard Grant White, in "Words and Their Uses," a high authority, criticizes and condemns the use of "begun" instead of "began" to express the past.

Of course, it is incorrect beyond any doubt to say, "I have began" to express the perfect tense of "begin." Say, "I have begun," never "I have began."—Columbus Dispatch.

Making It Easy.

To facilitate the scheme for taking the finger-prints of infants in America, it is proposed to make the impressions in jam.—The Passing Show (London).

Occasionally a man who runs for office wins in a walk.

The Blended Flavors

of wheat and malted barley, fully developed by twenty hours' baking make

Grape-Nuts

The Ideal Cereal

Ideal not only from a taste standpoint but because of easy digestibility, full nourishing worth, economy and ease of service

At Grocers Everywhere

IMPROVED HIGHWAYS

INCREASE IN MOTOR TRAFFIC

Statistics Show Increase of 1,418,829 Cars Over 1918—Roads Must Be Maintained.

That the present interest in the construction of new highways should not divert attention from properly maintaining highways already improved is a point which the bureau of public roads, United States department of agriculture, has had occasion to emphasize many times in recent months, particularly in view of the enormous increase in motor vehicle traffic which is taking place. The bureau recently completed a compilation of statistics from all the states of the Union showing that there were a total of 7,565,446 registered motor cars (including motor cycles and trucks) in the United States in 1919. This is an increase of 23 per cent, or 1,418,829 motor cars over 1918. Such figures indicate that the country's highways are being used far more than in the past, it is pointed out, and in consequence added attention must be given to the repair problem. The increase in the number of cars for 1919 over 1918 represents about 10 per cent more cars than the total number registered in the entire United States for 1913.

Additional use of roads and streets has, of course, been accompanied by additional revenue paid to state and local governments in the form of license fees, which in nearly all states are devoted to highway needs. The registration and license fees for automobiles, trucks, and motor cycles in use in 1919 totaled $64,697,255.58—an increase of 20 per cent over 1918. The total revenues for New York and Pennsylvania the past year were about double the revenues received for all motor vehicle registrations and licenses in the entire United States in 1912.

Certain of the states, notably Maryland, have experienced difficulty in securing road-building materials owing

How the Nation's Highways Are Being Improved.

to labor shortage, hampered transportation facilities, etc. Maryland has had to make a special appeal to the interstate commerce commission for aid in getting enough material shipped in to properly care for road repairs.

ALL RECEIVE SOME BENEFIT

Good Roads Are Advantageous Alike to Producer and Consumer—Storage Charges Less.

When the roads of the great producing zones of this country are improved, benefits will accrue not only to producers, but to consumers. When marketing is distributed throughout the year, storage charges must decline. This country is paying at present large storage prices on foodstuffs. The disadvantages of freight congestion in the fall cannot be entirely eliminated in many places, but good roads will certainly have a marked tendency to distribute hauling over longer periods.

It is reasonable to say, therefore, that good roads mean that diversified farming will be encouraged, the area of profitable production increased, the opportunity for favorable marketing improved, and more uniform distribution of farm products secured.

MUCH DEPENDS ON HIGHWAYS

Prospective Purchaser of Farm Is Concerned About Many Things, More Especially Roads.

A prospective purchaser of a farm is concerned about the adaptability of the soil to specific agricultural activities such as general farming, stock raising, dairying or market gardening, and must inquire into conditions affecting such industries. He is also concerned about suitable home life for his family, schools, churches and community social life, all of which are very much dependent upon roads.

PROGENY OF PUREBRED BULL

First Cross on Average Dairy Herd Increased Income $32 Per Cow Per Year in Ontario.

The first cross of a purebred bull on the average dairy herd increased the income $32 per cow per year, according to an improvement scheme in a community [illegible]

WRIGLEY'S

5¢ a package before the war

5¢ a package during the war

and

5¢ a package NOW

The Flavor Lasts So Does the Price!

A-151

GEORGIE'S PATIENCE GONE

And the Youngster Signified the Fact With Slang Phrase Much to the Point.

"Slang and children are the two most prominent paths by which colloquial and technical terms come into everyday use," remarked Professor Jorgan. "Only the other day I overheard two small boys talking together.

"Georgie had a better memory than his brother, and Roger was always trying to get him to remember things for him. Georgie got tired of this, and when Roger wanted him to remember something he must do before school time the next morning, he asked:

"'What do you think my head is, a parking place for what you want to remember?'"—Los Angeles Times.

Not Quite.

"So they had smuggled whisky on that yachting party. This is going the limit."

"Oh, no; that is three miles out."

A philosopher says that people might live forever if they would only quit worrying.

Swapping horses is one kind of stock exchange.

COUNTRY'S FIRST CORN MILL

Recent Discoveries Establish Its Site at a Point on the St. Croix River, Eastport, Me.

The site of what undoubtedly was the first tidewater mill on the American continent has been discovered at Red Beach, Me., where Low's brook empties into the St. Croix river at a point nearly opposite the southern end of Dochet's island, where De Monts and his men settled in the year 1604, three years before the settlement of Jamestown. In excavating for a fish pond near his summer home, R. S. McCarter of Cambridge, Mass., unearthed the unmistakable remains of an ancient dam of stone and timbers. Comparing the site with the original map of the island, authorities agreed that it must have been the site of the water mill mentioned in the old records as employed by Sieur De Monts and his men to grind their corn, being the largest stream within an area of several miles on either side of the river.

The Color of It.

"The sentry you see is a green recruit." "I suppose that is why he looks so blue."

One kind word to the living is better than a long drawn out eulogy over the dead.

If you like the taste of coffee, you'll like INSTANT POSTUM

and you'll like it better than coffee because it is a table drink of satisfying flavor, with no after regrets, and it costs less.

Coffee disagrees with some, but Instant Postum agrees with everybody.

"There's a Reason" for POSTUM

Sold by grocers everywhere!

Made by Postum Cereal Co., Inc., Battle Creek, Mich.

SOCIETY AND PERSONALS

MRS. R. E. LUCKIE, Editor

Study Club Entertained

Mrs. S. E. Stewart delightfully entertained the Study Club on Friday afternoon, at the home of Mrs. N. S. Johnson. The living and dining room were made very attractive with golden rod and potted plants.

After a lengthy business meeting a very interesting program followed: Reading Acts III "The Taming of the Shrew," by Club members. Discussion, led by Mrs. V. J. Heard. Paper, a Sketch of Whittier's Life," Mrs. W. P. Splawn. Current Events, Leader, Mrs. Duncan.

At the conclusion of the program the hostess, assisted by Mrs. Johnson and Mrs. McSwain, served a delightful ice course to the following club members: Mesdames Chandler, Duncan, Hart, Heard, Hayes, Hester, N. S. Johnson, Arthur Johnson, Macy Jones, Maye, McSwain, Pickens, Grady Reynolds, Splawn, J. M. VanDerveer, and Miss Lurline Harper. The guests of the club were Mrs. Will Adams, Misses Curry, Pipes and Collinsworth.

Mrs. Clinton Jones Honored

Mr. and Mrs. Guy Roberts delightfully entertained at Bridge on Monday night, complimenting Mrs. Clinton Jones of Ashville, N. C. The reception room and dining room were made very attractive with ferns and crystal vases of roses.

After an exciting game a delicious plate luncheon was served by the hostess, assisted by Miss Lessie Reynold, to Mr. and Mrs. Eric Hart, Mr. and Mrs. V. J. Heard, Mr. and Mrs. J. M. VanDerveer, Mr. and Mrs. Grady Reynolds, Mr. and Mrs. Hosea Downs, Mr. and Mrs. John Page, Mr. and Mrs. Percy Pitts, Mrs. Clint Jones, Mrs. Macy Jones, Mrs. John M. Bridges, Mrs. Thad McSwain and Miss Roebrta Curry.

Wednesday Bridge Club Meets

One of the most enjoyable meetings of the Bridge Club was held at the home of Mrs. Hugh Simpson on last Wednesday. The house was prettily decorated for the occasion in yellow and white, and quantities of golden rod were noted in the decorations.

After several hours spent in playing, a delightful salad plate with iced tea was beautifully served, as the hostess is noted for her excellent cuisine.

Besides the club members there were present Mesdames John Page, Macy Jones, Hugh Jones, John Bridges and Arthur Johnson.

WHAT you lose thru baking failure must be added to baking costs—it has to be paid for.

Calumet Baking Powder will save you all of that. Because when you use it—there are no failures—no losses. Every baking is sweet and palatable—and stays moist, tender and delicious to the last tasty bite.

That's a big saving—but that isn't all. You save when you buy Calumet and you save when you use it.

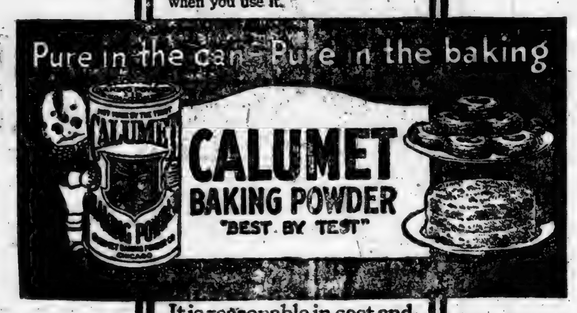

It is reasonable in cost and possesses more than the ordinary leavening strength. You pay less and use less. You get the most in purity, dependability and wholesomeness.

In every way—it is the best way to keep down baking costs. That is what has made it the world's biggest selling baking powder—has kept it the favorite of millions of housewives for more than thirty years.

Good wholesome baking can be made only of good materials, no other way, so use only good baking powder and good plain flour (not self-rising flour).

Calumet Sunshine Cake Recipe

½ cup of butter, 1½ cups granulated sugar, 2½ cups flour, 1 cup water, 2 level teaspoons Calumet Baking Powder, 1 teaspoon lemon, yolks of 9 eggs. Then mix in the regular way.

YOU, TOO, WILL THROW OUT YOUR OLD RANGE WHEN YOU COME IN AND SEE THE MANY NEW POINTS TO OUR RANGES. THEY SAVE FUEL, SAVE STEPS, AND DO JUST THE FINEST COOKING.

COME IN AND SEE OUR RANGES AND HEATING STOVES AND YOU WILL WANT THEM; PRICE THEM AND THEN YOU WILL BUY.

OUR HARDWARE WEARS

Downs Hardware Co.

CLANTON, - ALABAMA

Mrs. Guy Higgins' Entertains

Mrs. Guy Higgins proved a delightful hostess on Tuesday evening when she entertained the members of the Tuesday Bridge Club and a few extra tables, as a compliment to Mrs. Clinton Jones. The parlors of the Exchange Hotel, where five tables were arranged, were made attractive with pretty cut flowers and ferns. Before the game a delicious iced grape juice was served and at the conclusion of the game an ice course. The honoree was presented a lovely box of Stationery, while the highest score was held by Mrs. John Bridges and a silver picture frame was given her. The consolation, a bottle of Ozuria Toilet Water, was drawn by Mrs. T. C. McSwain.

Mrs. Clint Jones Honored

One of the prettiest of the weeks social gatherings was a Bridge Party given Saturday evening by Miss Roberta Curry, when she paid a special courtesy of her sister, Mrs. Clinton Jones of Ashville, N. C. The tables were placed in the living room and hall and pink and white carnations lent their fragrance and color to this pretty scene. The score prize, a box of stationery, was won by Mrs. Hugh Simpson, and a dainty piece of lingerie was presented Mrs. Jones.

At the conclusion of the game most tempting refreshments were served Miss Curry being assisted by Miss Leona Pipes.

Embroidery Club Meets.

Mrs. Hugh Jones was hostess to the Embroidery Club on last Thursday. The spacious porch where the guests were entertained was attractive with cut flowers and ferns. After a pleasant hour spent in various kinds of fancy work lovely refreshments were served to about 15 members.

B. Y. P. U. Entertained.

Last Saturday night, October 9th, Miss Jewell Minor entertained quite a large number of the members of the Baptist Young Peoples Union. After enjoying several innocent and amusing games refreshments were served. All who were present had a delightful time and the occasion will be remembered by those present for some time to come.

The B. Y. P. U. expects to have more socials of this kind in the future.

Go to the Candy Store for Candies, Fruits and School Supplies.

Mrs. W. I. Mullins will leave Saturday for a visit to Mr. Frank Mullins at the University. Before returning home she will visit relatives in different points in Mississippi.

Mr. Frank Thomas left Tuesday for Talladega, where he has accepted a railroad position.

Dr. Amzi Gowan was a visitor to Clanton Sunday.

Rev. E. C. Maye visited Montgomery Tuesday

School Supplies, best values at the Candy Store.

Mrs. Will Adams spent the week end with Miss Sarah Adams at Tuscaloosa.

Miss Wesley spent several days at Bowling with relatives.

Miss Lessie Reynolds has returned home after a visit to Mr. and Mrs. Ruben Reynolds in Shorters.

Mrs. N. R. Spengler of Birmingham visited Miss Lurline Cox during the past week. Mrs. Spenglar will be pleasantly remembered as Miss Mary Morrow.

Mr. Joe Hester spent Sunday with his brother, Mr. Jim Hester in Montgomery.

Mrs. R. E. Luckie and children visited her mother in Montgomery Sunday.

Miss Mary Timmerman has returned home from Montgomery, where she went to attend the wedding of her sister, Miss Dovie Timmerman, to Prof. Ray.

Mr. Claud R. Wood, former teacher in the high school, was here with the Teachers Institute last week. He was special instructor of vocational education for the teachers. Mr. Wood was first assistant to Prof. McDonald in 1915-16.

FOR SALE—One 6-room house & 3 lots 73 1-2 by 150 feet, located in Town of Clanton. Price $4,500, or would exchange for farm property of equal value. J. B. FARLEY,
10-13-2t-pd Clanton, Ala.

Flem Higgins came home from the University Saturday to spend Sunday with his parents.

Rev. M. J. Parrish and Rev. W. W. Robinson, of Providence, Beat 16, were visitors to Clanton last Friday.

REPORT COTTON GINNED IN CHILTON COUNTY

The report of the census bureau sent out on October 4, 1920 given the following figures relative to the ginning of cotton in Chilton County this season.

Number of bales ginned prior to September 25, 1920 was 843;

Number of bales ginned prior to September 25, 1919 was 2,049.

By comparison of these figures it will be seen that from some cause or other, there are not nearly so many bales ginned this year as there were at the same date last year. There is either a great falling off of production this year, or else the people are not hurrying ginning.

Fordson

TRADE MARK

Farm Tractor

Henry Ford is Hand in Hand With the Farmer

Mr. Ford has always shown an unusual interest in the welfare of the farmers, and at this critical time in the history of the world he has shown his deep concern in the prosperity of the farmers by declaring that "War prices are no longer necessary." He has reduced price of Fordson Tractors and all Ford productc back to the pre-war figures, and still offers "SERVICE" to the Fordson owners.

When Mr. Ford set about building the Fordson tractor he had a thorough understanding of just what it should be and what it shohuld do. His early life on the farm gave him a deep insight into the daily life of the farmer; his mechanical genius saw the type of tractor needed. He began work on a farm tractor thirty-five years ago, and for more than twelve years he experimented over more than 7,000 acres of land in different kinds of soil, with different crops.

So he built the Fordson. It is so simple that a schoolboy can operate it. It is low in first cost. It is lowest in operating cost and Fordson parts and Fordson service are always to be had promptly from the dealer.

The Fordson is a profitable investment. It can be used every working day in the year. It is an inexpensive power plant that will lighten your farm work. It has proven its worth on more than one hundred thousand farms not onlyl in operating implements in the fields, but also in belt and pulley work. And it doesn't eat when idle.

Don't delay ordering your Fordson tractor. The demand is greater than the supply.

$790.00 F. O. B. DETROIT

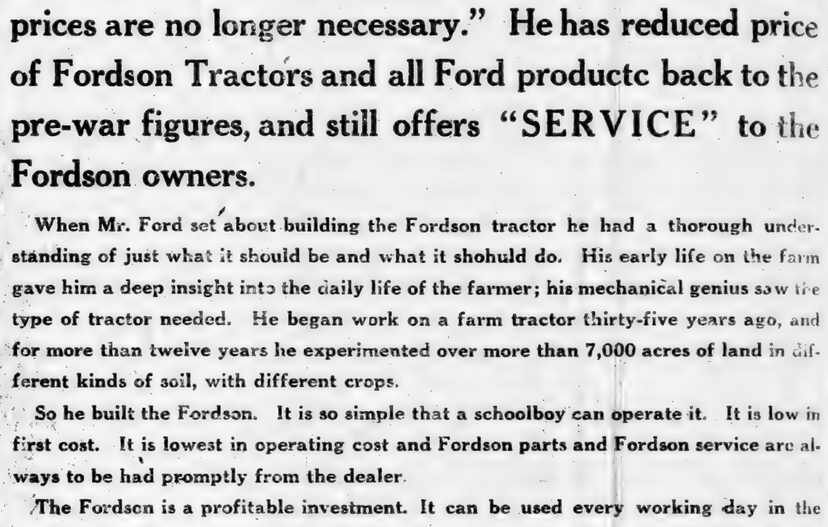

Clanton Motor Car Company

Authorized Ford Dealers for Chilton County.

We are Ready to Print it for YOU,

What Is It?

THE BANNER PRINT SHOP

VOL. IX.

JEMISON LOCALS.

The ladies of the town met Friday afternoon and organized community club, which we are will be of great benefit to the community. They will have a chicken supper at the Jemison school building Saturday evening, Oct. 23, at o'clock. Everybody is cordially invited to come. The proceeds to be used for the benefit of the piano fund.

Miss Era Owen was the guest of Miss Sibyl Langston Sunday.

Rev. Buford Lawrence, pastor Jemison Baptist Church, spent with Mr. and Mrs. J. C. Harris Sunday.

Miss Bettie Mae Reynolds spent the day with Miss Estelle Wells Sunday.

Miss Ruby Collum entertained Misses Harris, Mr. Erman Shaw and Arthur Bratton Sunday afternoon.

Misses Clara and Wilma Wentertained Mr. Smith of Birmingham last Sunday.

Miss Eula Shaw entertained Pink Cooper last Sunday afternoon.

Dr. and Mrs. A. A. Cowan visited last Sunday at Steel Bridge and report a nice time.

Mr. and Mrs. S. P. Shaw, Mrs. C. C. Conway, and Mr. Robinson spent Sunday afternoon at Mr. T. J. Dorminey's.

Mrs. Lellard Robinson has been for the past few days, at the time this writing.

Miss Mamye Farmer is on the sick list at present.

A large crowd attended singing Sunday afternoon.

Miss Beryl Langston is visiting the city of Birmingham attending the business colleges.

Jemison School News.

We are glad to say that one of the best schools in this year that we have had in time past. Everyone seems to be pleased with the school, and they will continue to be pleased.

We have as our teachers Prof. H. A. Harris, Mrs. Harris and Miss McMac McNeill, we are sure that we can never give much praise, for they are very competent for the positions they occupy in the school.

We have a large attendance but hope it will increase.

We organized our society Saturday evening. The following were elected: Earman Shaw, President; Rubye Collum, Vice-President; Inez Harris, Sec'y-Treas.; Robinson, Reporter; Ellen Glass, Webb, Leo Langston, and Glass, Committee.

FRIENDSHIP CHURCH

Next Sunday is regular day at this place. Rev. W. Avery will preach at 11:00 o'clock and 7:30, p.m. Everybody are invited to come.

The Sunday School and Meeting are both wide awake have fine attendance every Sunday School at 10:00 o'clock, and prayer meeting at 6:30, every Sunday. We invite everybody can to come out and take us in these services. Visitors welcome.

BETTER NOT WAKE 'EM.

The Hayneville Citizen-Ex says it is time for the people South to wake up and vote the cratic ticket. Better not wake Ira. If you do they will vote publican ticket sure as mud. The ly reason they have voted the cratic ticket in the past is they have been asleep.

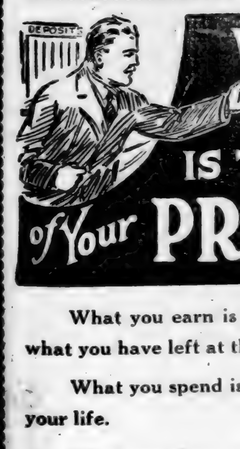

IS of Your PR

What you earn is what you have left at t

What you spend i your life.

What you save re future happier, better,

A Bank Account ing and success.

LARGEST-OLDEST-STRO

The People

THE BANK W

THE UNION-BANNER

VOL. IX. CLANTON, ALA., OCTOBER 21, 1920 NUMBER 30.

JEMISON LOCALS.

The ladies of the town met last day afternoon and organized a mmunity club, which we are sure ll be of great benefit to the com-nity. They will have a chicken sup-r at the Jemison school building on turday evening, Oct. 23, at six lock. Everybody is cordially in-ed to come. The proceeds will be ed for the benefit of the school pi-o fund.

Miss Era Owen was the guest of s Sibyl Langston Sunday night.

Rev. Buford Lawrence, pastor of mison Baptist Church, took dinner h Mr. and Mrs. J. C. Harris last nday.

Miss Bettie Mae Reynolds spent day with Miss Estelle Webb last nday.

Miss Ruby Collum entertained Miss Harris, Mr. Erman Shaw and Mr. bur Bratton Sunday afternoon.

Misses Clara and Wilma Webb en-tained Mr. Smith of Birmingham Sunday.

Miss Eula Shaw entertained Mr. k Cooper last Sunday afternoon.

Dr. and Mrs. A. A. Conway spent Sunday at Steel Bridge, and re-t a nice time.

Mr. and Mrs. S. P. Shaw, Mr. and . C. C. Conway, and Miss Retha binson spent Sunday afternoon at T. J. Dorminey's.

Mrs. Lellard Roinson has been ill the past few days, but is better at writing.

Miss Mamye Farmer is on the sick at present.

A large crowd attended the bap-ing Sunday afternoon.

Miss Beryl Langston is now in the y of Birmingham attending one of business colleges.

Jemison School News.

We are glad to say that we have e of the best schools at this place is year that we have had in some me past. Everyone seems to be well eased with the school, and we hope ey will continue to be pleased.

We have as our teachers this year, of. H. A. Harris, Mrs. Bessie Hays, d Miss McMae McNeill, and we are re that we can never give them too uch praise, for they are certainly mpetent for the positions they oc-py in the school.

We have a large attendance now, t hope it will increase.

We organized our society last Fri-ay evening. The following officers ere elected: Earman Shaw, Presi-ent; Rubye Collum, Vice-President; ss Harris, Sec'y-Treas.; Retha Rob-nson, Reporter; Ellen Glass, Clara Webb, Leo Langston, and Charles Glass, Committee.

FRIENDSHIP CHURCH

Next Sunday is regular preaching ay at this place. Rev. W. P. Low-y will preach at 11:00 o'clock, a.m. nd 7:30, p.m. Everybody in reach re invited to come.

The Sunday School and Prayer Meeting are both wide awake, and ave fine attendance every Sunday. unday School at 10:00 o'clock, a.m. nd prayer meeting at6:30, p.m. ev-ry Sunday. We invite everybody who an to come out and take part with s in these services. Visitors always elcome.

BETTER NOT WAKE 'EM, IRA.

The Hayneville Citizen-Examiner ays it is time for the people of the outh to wake up and vote the Demo-ratic ticket. Better not wake 'em, ra. If you do they will vote the Re-ublican ticket sure as mud. The on-y reason they have voted the Demo-ratic ticket in the past is because hey have been asleep.

SUNDAY SCHOOL CONVENTION AT SHADY GROVE.

The Sunday School Convention at Shady Grove last Sunday was the best that District 5 has ever had.

All the County officers except the Vice-President and the Elementary Superintendent were present. Our new Adult Superintendent, Mr. J. C. Pattillo, gave us a very interesting and instructive address on the organized adult work.

Our Teen-Age Superintendent, Mr. R. L. Duffey, said some wonderful things on what we owe our young people.

Our County President, Prof. J. L. Johnson, was with us. All who have ever heard him know how well he entertained the convention on "Building the Kingdom of God in Our Own Community."

Rev. J. H. Lembrick, after preaching a splendid sermon, gave us a wonderful address on "Importance of Parental Training."

Everything was of the very best, and we were glad to have visitors from District 4. We were invited to meet with Messer's Chapel next time where we expect another good meeting.

W. A. CALLOWAY, Pres.
ALFRED JONES, Sec'y.

PROVIDENCE, BEAT 16

Editor Union-Banner:

You may become worried at me for writing so much from this place, but allow me this space please.

I wish to say that I don't think the Registration Board has treated us fair by not coming to our Beat; but that is all right. We will register just the same. I want to say that anyone in our Beat who can't conveniently get a way to go to Clanton to register if they will let me know by Tuesday morning, October 26th I will see that they get a way to go. We will get a truck load and send them. They may think that because we are in the "sticks" we can't come to town, but what it takes to get our women there we have just even got it. Stick to me boys, and let's see that there is not a single one left out. Take all the boys and girls, young and old, and let's keep old Sixteen in front and let the good work pass on. We want to double our vote in this Beat this time by registering our wives and our girls. If we fail to register them they can't vote in November. Come boys, rain or shine, hot or cold. If it is the Lord's will, we will be right there with the goods.

Yours sincerely,
R. M. ROBINSON.

Verbena, Ala., R. F. D. No. 2.

CENTER HILL

The Christian Harmony Singing Convention is called to meet at Center Hill next Sunday, the 24th.

Bring your books and a well-filled basket, and spend the day with us.

Rev. R. M. Honeycutt will conduct the funeral services of Uncle Lee Sanders on that day at 11 o'clock.

J. H. MARTIN, Pres.

BLUE STEM SEED WHEAT.

I have a few bushels of Blue Stem Seed Wheat for sale, $3.00 a bushel. —J. D. Collis, Clanton. 1tpd.

NOTICE—ORGAN FOR SALE

I have a "Loring-Blake" Palace Organ for sale; in first class condition, hand engraved, double reed, with pipe attachment, highly polished. The very best organ money can buy, in fact, you can't buy an organ its equal anywhere now. **Will sell cheap for cash.** For particulars see, H. W. LOWERY, Clanton, Ala. 10-21-4t

WHAT YOU SAVE IS THE MEASURE of Your PROGRESS

What you earn is not the sign of your success; it is what you have left at the end of the year.

What you spend is gone without further influence on your life.

What you save remains and increases to make your future happier, better, and more useful.

A Bank Account adds immeasurably to one's standing and success.

LARGEST-OLDEST-STRONGEST BANK IN CHILTON COUNTY

The Peoples Savings Bank

THE BANK WHERE YOU FEEL AT HOME

Read Every Word on the LAST PAGE of This Paper

SHOULTS

Literary school will begin here next Monday, October 25th. Every body should send their children the first day and try not let them miss one single day during the school term. One day missed means that some lessons have been missed that might have been of great benefit to the child. Parents should visit the school. Show your child that you are interested in the teacher. Alwayss praise the teacher before your children, this helps to make the child love and respect the teacher. Mr. Howard Oden is principal, Mrs. Bessie Garner assistant. Both reside in this community. They are enthusiastic workers for the upbuilding of a community, and we feel that this session will be a great success. But the parents must cooperate with them if they expect success.

Mr. Mack Oden received, one day last week, a telegram stating that his son, Lee Roy, who had a position some place in the north, was dead. As yet the body has not been received, tho it is expected this week. The facts concerning the death have not been learned. We will probably know by next week the facts. There are many friends of this young man who are grieved to hear this sad news. He made friends every where he went.

Mr. C. T. Walker reported a nice time at the association last week.

Many from here attended the big circus at Maplesville last Saturday.

Mr. Davis King, of Camden, Ala., visited Mr. Perry Hicks last Sunday night. Mr. King was en-route from Tuscaloosa to Camden, his home town. He says the roads are in bad condition in some places between Tuscaloosa and Camden.

Mr. George Lawrence and sister, Myrtle from Plantersville spent a few days of last week with their cousins, Mr. Martin, and Miss Drucilla Lawrence.

Miss Myrtle Lawrence spent Friday night with Miss Lucy Walker.

Miss Eva Hall, who has been nurse for Miss Pearl Kelley during her illness, was back to teach her Sunday School class again last Sunday, after being absent for several Sundays. She said Miss Pearl Kelley is doing nicely now. Her friends hope to see her out soon.

Mr. Freeman Sewell is visiting his father and mother, Mr. and Mrs. John Sewell.

Many of the ladies from this community went to Maplesville last Friday and registered. They want to give Judge Reynolds their support in his candidacy for the U. S. Senate, also for Warren G. Harding for President and Calvin Coolidge for Vice President. Women are asked in this campaign to vote for the Democratic candidate for president, because he is pledged to the Treaty of Versailles and the covenant for a league of nations. They are told it is a covenant of peace that will end all war. Four years ago the same party asked for votes for the Democratic president because "He kept us out of War." He got the votes and five months later the United States entered the world war. We will vote the Republican ticket. Let Congress in each case of war decide what to do, without a pledge in advance.

NEW FORD FOR SALE.

1920 model, self starter, in first-class condition; been run 3 months. Will sell or exchange for cotton.—Geo. C. Polk, Clanton, Ala. 1tpd.

DUFF-BRUCE-SMITH

Mr. and Mrs. S. E. Bruce of Clanton announce the marriage of their daughter, Mrs. Ida Belle Bruce-Smith to Mr. William Duff, of Birmingham, on Friday, Oct. 15, 1920.

MUSIC RECITAL & HALLOWEEN STUNTS AT THE HIGH SCHOOL

Friday Night, October 29th.

At 7:45, p.m. Friday, October 29, the music pupils of the Chilton County High School will render a short program. This entertainment will be free and everybody is most cordially invited. Following the program a good time Halloween party will be enjoyed by all present. A genuine Halloween frolic will be indulged in. Come have your fortune told. Try your luck at fishing, comunicate with the uncanny spirits. In this age of enlightenment, of course, no sensible person believes in witches, but still we follow out many old rites and customs merely through a spirit of fun and jollity. Sandwiches, hot chocolate, punch, candies and other confectioneries will also be sold by the high school girls. Come. Let's make this a big get-together and get acquainted meeting.

ELECTION OFFICERS FOR THE GENERAL ELECTION IN CHILTON COUNTY ON NOV. 2.

Guy Higgins, acting in the place of the Judge of Probate, M. D. Foshee, Clerk of the Circuit Court, and John L. Gore, Sheriff, have appointed the following named persons as Managers, Clerks and Returning Officers to conduct the General Election to he held in Chilton County, on Nov. 2, 1920, as provided by law:

Beat 1—B. G. Joness, J. M. Mahan, Ben Vines, Managers; O. Reed Mullins, Grover Jones, Clerks; Tom L. McKee, Returning Officer.

Beat 2, Box 1, Jemison—A. M. Attoway, B. E. Collum, J. B. Crysell, Managers; Allison Sims, C. C. Conway, Clerks; Y. O. Freeman, Returning Offiecr.

Beat 2, Box 2—Crawford Hayes, S. E. Waldrup, W. R. Clements, Managers; Clarence Hayes, B. L. Cobb, Clerks; John Abbott, Returning Officer.

Beat 3—W. T. White, W. F. DeShazo B. H. Jones, Managers; W. H. Veazey, C. C. Williams, Clerks; D. O. Manning, Returning Officer.

Beat 4, Box 1—L. F. Gerald, J. E. Robinson, W. T. Bean, Managers; Eric Hart, T. E. Wyatt, Clerks; T. D. Woods, Returning Officer.

Beat 4, Box 2—V. J. Heard, J. E. Littlejohn, J. L. Ruffin, Managers; T. H. Neighbors, J. M. Smith, Clerks; L. O. Vickers, Returning Officer.

Beat 5, Box 1—D. I. Deramus, W. S. Clark, Phil Mitchell, Managers; Walter Claughton, E. A. Norris, Clerks; T. J. Gulledge, Returning Officer.

Beat 5, Box 2—George T Guy, R. L. Clark, W. T. Womble, Managers; Will C. Henderson, S. B. Powell, Clerks; W. C. White, Returning Officer.

Beat 6, Box 1—R. L. Williams, M. F. Lett, J. R. Owens, Managers; I. V. Popwell, Walter Popwell, Clerks; J. F. Poole, Returning Officer.

Beat 6, Box 2—W. Y. Keel, C. B. Huett, R. N. Wilkins, Managers; W. W. Bishop, C. C. Vinson, Clerks; L. E. Boockholdt, Returning Officer.

Beat 7, Box 1—Ed Smitherman, W. Y. Nix, J. B. Hicks, Managers; G. C. Kemp, Ralph Calloway, Clerks; J. E. Bearden, Returning Officer.

Beat 7, Box 2—J. R. McAfee, J. P. Gentry, Noah Latham, Managers; J. L. Burnett, W. M. Oden, Clerks; J. H. Green, Returning Officer.

Beat 8, Box 1—T. D. Parnell, T. G. Milling, W. Hamp Foshee, Managers; R. E. Fitts, D. M. Apperson, Clerks; J.H. Ramsey, Returning Officer.

Beat 8, Box 2—J. A. Sample, C. C. Gay, D. T. Cole, Managers; J. W. Letcher, Wade Harris, Clerks; W. W. Parnell, Returning Officer.

Beat 9—R. L. Carter, J. M. Mims, E. F. Mead, Managers; E. R. Piper, S. P. Collins, Clerks; W. M. Benson' Returning Officer.

Beat 10, Box 1—J. Tom Allen, J.S. Jones, R. J. Downs, Managers; M. A. Pinson, Dewey Rockett, Clerks; Harrison Smith, Returning Officer.

Beat 10, Box 2—Noah L. Gardner, E. B. Prickett, R. L. Johnson, Managers; J. L. Downs, Frank Patterson, Clerks; J. P. Rushing, Returning Officer.

Beat 11—M. A. Killgore, J. S. Dennis, W. J. Gentry, Managers; Rube Jones, Joe Littleton, Clerks; Newt Tracy, Returning Officer.

Beat 12, Box 1—S. J. Dupriest, H. S. Chandler, Jack Davis, Managers; W. W. Robinson, J. P. Bean, Clerks D. P. Martin, Returning Officer.

Beat 12, Box 2—Sam L. Arledge, R. T. Robinson, B. L. Glasscock, Managers; E. T. Conway, L. R. Sawyer, Clerks; George Campbell, Returning Officer.

Beat 13, Box 1—W. E. Broadhead, W. G. Conway, L. F. Broadhead, Managers; W. A. Howard, W. R. Houlditch, Clerks; W. M. Aldridge, Returning Officer.

Beat 13, Box 2—J. B. Moore, J. B. Wiggins, P. O. West, Managers; Burnie Killingsworth, Rush Curry, Clerks; J. P. Dykes, Returning Officer.

Beat 14—J. M. Nix, J. S. Wright, L. G. Posey, Managers; Z. J. Jones, Walter Lenoir, Clerks; T. J. Hubbard, Returning Officer.

Beat 15, Box 1—W. W. Williams, J. C. Culp, J. D. Culp, Managers; Mose Donovan, Grady Culp, Clerks; W. H. Hayes, Returning Officer.

Beat 15, Box 2—E. G. Caldwell, J. R. Short, Hardy Giles, Managers; Wesley Williams, Walter Kendrick, Clerks; G. A. Keene, Returning Officer.

Beat 16—J. M. Parrish, W. W. Robinson, J. M. Robinson, Managers; E. Robinson, J. W. Cleckler, Clerks W. H. Robinson, Returning Officer.

NO REASON AT ALL.

Our friend Ira Champion of the Governor's office has gone back into the newspaper game, starting up the Citizen-Examiner at Hayneville in Lowndes county. He begins his latest editorial venture with a long exhortation to the people to vote for Cox, setting out as the main reason the promulgation of the Federal Reserve Banking System by the Democrats.

To our way of thinking, it is idle folly to tell the people of the South that they should vote the Democratic ticket because the Democrats have made the Federal Reserve Banks.But if you think the Reserve Banks are such a great thing for the Southern farmers, Ira, just go ahead and tell us how the cotton growers were benefitted this year by the great Reserve Banks. Do you think the cotton growers got enough assistance from the Reserve Banks to cause them to vote the Democratic ticket on the strength of it?

We don't think so.

Now you may say, like the other Democrats who have been put in the nine-hole on this Federal Reserve argument, that it was not within the legal province of the banks to help the farmers with their cotton. Well, if the banks can't help the Southern farmers with their cotton crops, how in the name of high heaven do you figure that the farmers ought to fall over themselves to vote for the daddies of the banks?

Maybe you want them to vote for Cox on the promise that is being published now, saying that the Federal Reserve Banks are going to be revised a little bit so they can help us out with our cotton. But that is all rot. The South is not going to get anything from Washington that is worth anybody's vote, so long as we bear the political stigma of the solid Democratic South.

A LITTLE BIT OF NEWS FROM "THE WILDERNESS"

Mr. J. M. Willis, of the Poplar Springs Community, was in the office last week, and handed us a little item for publication. It follows:

Our school is going along fine with Prof. Davis Principal, and Miss Janie Taylor assistant. We are proud to have Miss Taylor back with us again.

Yours for education,
J. M. WILLIS.

WANTED—On salary or commission basis, a number of live, energetic, ambitions young men to represent one of the best old line life insurance companies. Excellent territory now open. References required. Communicate at once with

W. B. FOLMER & SONS,
State Managers,
10-21-3t. Troy, Ala.

Rev. E. A. Norris of Corinth was a visitor to Clanton last Thursday.

LIBERTY HILL SINGING

The singing society at this place met Sunday afternoon, Oct. 17. A number of visitors were present whom we were glad to have with us. The singing was opened with a song by Prof. C. C. Parrish.

Directors for the afternoon were Profs. C. C. Parrish, Zack Lowery, Glover Smith, and Misses Grace Foshee Lillian Smith, and Claudie Smith. Organists were C. C. Parrish, Misses Zelma Lowery and Marie Norris. We will not have any Sunday school Sunday morning on account of the singing convention at Clanton.—Sec'y.

COUNTY HIGH SCHOOL NEWS.

All pupils are busy preparing for the second month examinations.

The Seniors are planning to order their class rings and pins this week.

Foot Ball Team Wins.

On last Friday our Foot Ball Team accompanied by a few students, left for a game with the Wetumpka Aggies.

The game began at three-thirty, a large crowd of spectators on the side lines.

In the first quarter both teams played hard. Chilton came near to crosssing the goal line, but was held within two feet of the goal on fourth down.

In the first part of the second quarter Gardner came across with a touch down for Chilton, which was the only touch down of the entire game. Reynolds kicked good for Chilton.

The final score was Chilton 7, and Wetumpka 0.

Girls Athletics.

The girls have arranged to order a basket ball this week. Practice will begin Monday, and games will be arranged with other High Schools soon.

Chilton vs. Marbury.

A game between the Chilton team and Marbury has been scheduled for Friday, Oct. 22, on Chilton grounds. It is hoped that a large crowd will be present to back up the Chilton team.

Literary Societies.

Exceptionally good programs were rendered by each society Friday afternoon.

The program for the Tutwiler:

1—Song, "Old Folks at Home."
2—All business.
3—Reading, by Willie Higgins.
4—Current Events, Joe Ben Downs
5—Reading by Joe Hester.
6—Piano Solo, Edna Kemp.
7—Story, Alice Crumpton.
8—Debate, Cox vs. Harding. The side of Cox was represented by Leon Evans and Louise Popwell. Harding by Lera Johnson and Lincoln DeVaughn.
9—Jokes, Jack Hayes.
10—Decision of the judges in the debate was rendered in favor of the affirmative.

Lanierian program:

1—All business.
2—Reading, Charles Moore.
3—Reading, Gladys Kemp.
4—Story, Lena Nelson.
5—Debate, "Resolved that Washington was more use to his country than Lincoln." Affirmative, Lois Ray and Willie Murphy; negative by Claudie Pipes and Louise Connatser.
6—Current events, Stanley Milsap.
7—Jokes, Udauh Curlee.
8—The decision of the judges in the debate was in favor of the negative.

Very interesting programs have been arranged by both societies for Friday, Oct. 22.

FOOLS

There are many fools, but here are some who are ever with us.

The one who rocks the boat.
The one who skates on thin ice.
The one who takes corners on high.
The one who didn't know it was loaded.
The one who thinks she'll always love him.
The one who pays twenty a quart.
The general public.

Mr. Hugh Foshee returned last Thursday from a trip out through the south-west. He went to Houston, Texas, and attended the U. C. V. Reunion. From Texas he went up through Oklahoma and Arkansas, returning through Mississippi. He says people where he went are sorely depressed on account of the fall in the price of cattle, hogs and cotton.

Be Successful

A successful man does not rely wholly upon his own experience, VALUABLE as it may be.

Keep in close touch with this bank by maintaining a check account with us.

You will thus gain a knowledge of SOUND BUSINESS METHODS that otherwise could be obtained only by long experience.

WE PAY 4% ON TIME DEPOSITS

FIRST NATIONAL BANK
CAPITAL & SURPLUS $33,000
CLANTON, ALA.

MEMBER OF FEDERAL RESERVE SYSTEM

The House of Whispers

By WILLIAM JOHNSTON

Illustrations by IRWIN MYERS

Copyright by Little, Brown & Co.

CHAPTER XIV—Continued.

—17—

"I have," she answered, looking at him steadily in the eye, but speaking with a slight tremor in her tones. I wondered to what it might be due. Was it because she feared the consequences of the revelation as to her identity, or was it that she feared she might be trapped by his questions?

"Now tell me, Mrs. Moore," he shot at her explosively, "who really murdered Daisy Lutan?"

"Henry Kent," she answered quickly, before the district attorney had time to stop her.

"What's this?" exclaimed the judge. "What did you say?"

"Object! object!" vociferated the district attorney, striving in vain to catch the attention of the judge presiding. McGregor, apparently well satisfied with the results of his question, stood there, smiling assurance at me.

"Young woman," directed the judge, "will you kindly repeat your last statement—louder. Who did you say killed Daisy Lutan?"

The girl turned to face the judge. Her lips were set as if she had determined to carry out some fixed plan, cost what it might.

"Daisy Lutan," she repeated, "was murdered by Henry Kent, who owns the Granddeck. He's really Orville Granders, the bank president who got away with eight hundred thousand dollars and was sent up for seventeen years."

There was a commotion in the rear of the courtroom. A dapper little old gentleman with neatly trimmed white whiskers rose hastily and made a dash for the door. Gorman, who had been sitting behind him, sprang after him and pinioned him by the arms:

"Nothing doing, Granders. I've got you."

Wick, sitting up near the counsel table, at the same time showed evidence that he, too, was contemplating hasty flight, but a husky chap whom I suspected of being one of Gorman's aides, seized him, too.

"Your honor," cried my counsel, "I demand the issuance of warrants at once for Orville Granders, alias Henry Kent, and his confederate, James Wilson, alias James Wick and 'Stuffy Jim,' on the charge of having murdered Daisy Lutan and Rufus Gaston. I further urge the immediate release of my client, Mr. Spalding Nelson, in my custody. Testimony that we already have obtained will establish that he was an innocent victim of the dastardly plots of these two ex-convicts."

The reaction that came from this sudden clearing of my name left me in a puzzled daze from which I hardly recovered until late that evening, when, once more free, I found myself in the Gaston apartment. Granders, his tool, Wick, and practically every employee of the Granddeck were under arrest, and warrants were out for other members of the band whose identity had been revealed by the former telephone girl.

And there in the apartment with me were my mother, Gorman, McGregor—and to my surprise and delight, Barbara Bradford. After her sister's wedding, it appeared, Barbara's mother had gone away for a brief rest, leaving her alone in the apartment with the servants. She had welcomed the opportunity to work undisturbed on the mystery that had landed me behind the bars. Thinking that at Rufus Gaston's funeral she might pick up some clue that would be of service in unraveling the tangled skein that held her and me together, she had gone thither, and seeing my mother there, and suspecting at once who she might be, had introduced herself. Quickly they had become good friends and she it was who had informed my mother of my plight.

Present also with us, despite the lateness of the hour, was the district attorney and two of his aides, and Nellie Kelly, or as she much preferred to be called, Mrs. Moore. The girl was technically a prisoner, but her services in bringing the real criminals to book had been so exceptional that she had been released on her own recognizance. Hither she had been brought that the district attorney might check up with her the marvelous tale of criminal conspiracy that she had unfolded to my counsel in the brief recess of the court that day.

Orville Granders, it appeared, had been the master-mind that had directed all the plotting. A score of years before he had been president of one of the metropolis' biggest banks. He had been discovered to have embezzled nearly a million dollars. He had been tried and sentenced to seventeen years' imprisonment, but no one ever had been able to find what he had done with the money, so safely had he hidden it away.

In his long years in prison, associating daily with criminals of the worst sort, and listening to their plans for further crime on their release, his own criminal instincts, already developed, had grown stronger, and he had spent his time planning a new system of crime of which he was to be the head, using as his confederates certain evildoers with whom he had become acquainted in prison. When he had been released he had slipped quietly away to the West and lived in close retirement until he had been forgotten. The white whiskers he had grown so changed his appearance, too, that he had little fear of being recognized. Recovering such part of the stolen money as was left to him, he had come to New York in the guise of a prosperous Western investor and, purchasing a plot of land, had erected the Granddeck apartments, designed for the occupancy of the wealthiest class of tenants.

In this building, sitting like a little white spider in his web, he planned to prey secretly on all who came to live there. Every attendant in the building was either a criminal or an associate of criminals, reporting to him daily all that went on, and obeying his orders implicitly. A special switchboard in his apartment enabled him to listen in at will on all telephone conversations that went on. Every letter delivered at the Granddeck went through his hands before reaching the tenants. For every wall safe in the building he held a master combination and his pass-key would unlock every door there was. And in addition to all this—

HE HAD BUILT A SECRET PASSAGEWAY.

We found it that night and explored it, familiarizing ourselves with all its exits, greatly to the amazement and confounding of Gorman. Connecting with the service elevator by a masked opening, it ran along the hall of each apartment, with entrances concealed in wall panels. It enabled Granders to wander at will through the apartments at night, leaving mysterious notes to terrify his tenants, prying into the secrets hidden in their wall safes, listening when he chose to their most private conversations, examining the contents of their pockets. As he had planned from the beginning, he gained in this way much information that he was able to utilize to his financial profit without arousing suspicion. He had discovered, Mrs. Moore said, secret stock market movements one of his tenants was planning and had made a small fortune out of the advance information. Several injudicious women he had successfully blackmailed, turning over to agents who never came near the Granddeck the secrets he learned from letters he opened and telephone conversations he had listened to.

In the case of Rufus Gaston, he had plotted to steal the Gaston pearls, Mrs. Moore explained, first terrifying the old couple into leaving the apartment, the whispers that had been heard coming of course from the secret passageway.

"But I can't understand," I said, "why, after he had once got hold of the pearls in Mr. Gaston's absence, he should have restored them to their hiding place."

"He had a duplicate made of phony pearls," explained Mrs. Moore. "It was part of his plan not to have any of the tenants discover the thefts for a long time after they occurred."

"If he was so cautious," said the district attorney, "I am puzzled as to why he killed Miss Lutan and Mr. Gaston. He must have realized that both murders would be thoroughly investigated."

"Both were accidents, so to speak," the girl explained. "Each of them surprised him in their apartment, and

He Had Built a Secret Passageway.

he had to kill them to make his getaway. I suppose he had been roaming around so much he had got careless."

"How about the revolver?" asked Gorman. "How did he come to plant it in Nelson's room?"

"He was puzzled by Mr. Nelson butting in on the Bradford case, and it made him sore. I heard him and Wick talking about it one day, and he said that he'd teach Mr. Nelson not to interfere. 'How?' asked Wick. 'I'll frame him for the goat if anything happens.'"

"And was it he who had me discharged from my office?" I asked, eagerly.

"Sure it was. He wrote a note on Mr. Gaston's stationery saying that you had forged a check after he had befriended you. He wrote in the letter that he was not going to prosecute you because of your mother, but that he felt that you were unworthy of employment anywhere."

"I believe," said the district attorney, "that that clears everything up, except for one thing—why, Mrs. Moore, did you aid him and Wick in all these crimes?"

"He promised that if I would help him he would get Eddie out," she cried. "I was desperate. I'd do anything to get my husband back."

Gorman and the district attorney exchanged meaning glances. While nothing more was said, I felt sure as they departed that both were thinking that this brave young woman who had solved the mystery for them certainly deserved some reward, and I think we all realized that the only reward life ever could hold for her was the freedom of her husband.

Presently they went and left us alone, Gorman, my mother, Barbara, and I.

"There are still two things I cannot understand," I said, as we sat talking it over. "The first is"—and I turned to Barbara—"what was your sister doing in this apartment on the night of the first murder? When I came up from the Lutan apartment I caught her just coming out of my door. I could not help wondering if they had made her plant the revolver."

Barbara started up, blushing.

"Oh, no," she cried, "it was nothing like that. You remember a few moments before you and I had been in your room, looking at the secret pas-

"If Only I Had Something to Offer You Besides My Love!"

sageway. Claire just then had come into my room looking for me. She was puzzled by my absence, and the only solution that came to her was that I must be in your rooms. Alarmed at what she considered my imprudence, she had slipped out into the hall, and seeing your door open, had investigated. Of course she did not find me, for I had returned by way of the window ledge. She told me about it the night before she was married. I don't wonder, though, that you suspected her."

"I didn't suspect her," I cried. "I just wondered what she had been doing there."

"That's right," said Gorman. "He wouldn't believe for a minute that she had had anything to do with it."

"But what puzzles me most," I went on, "is how you ever persuaded the telephone girl to give Granders away. It must have been done after she had given her first testimony. How did it happen that she changed so suddenly over to our side?"

As I looked from one to the other for an explanation, Gorman burst out laughing.

"You'll have to ask Miss Bradford about that," he said. "She did it all."

I turned again to look at Barbara, expecting her to speak, but she merely blushed and was silent.

"Go on, tell me," I urged her.

"Well," she said hesitatingly, "as I heard her testifying, I had an inspiration. I heard her say that she loved her husband, and that she did not care who knew it—and—and—and—all at once I realized that love was the strongest influence in the world, so I had Mr. McGregor ask for an adjournment, and then—"

She stopped in confusion, the rosy blushes once more mantling her cheeks.

"Go on," I insisted.

"I can't tell it," she cried.

"You must tell," I urged. "I have a right to know it. What did you do?"

"I managed to see her alone."

Again she hesitated.

"What did you say to her?" I demanded.

"I just told her," she faltered, lowering her eyes as she spoke, "that—that I loved you just as much as she loved her husband, and I begged her for love's sake not to help send you to the chair, and she broke down and told everything."

"Oh, Barbara, my Barbara!" I cried, springing up and clasping her in my arms. "If only I had something to offer you besides my love—"

"I wouldn't worry about that just now, Spalding," interrupted my mother's voice. "They found your great-uncle's will today. He made you his sole heir."

But Barbara and I hardly heeded her good news. We were too busy telling each other the world-old story.

[THE END.]

Formation of Asbestos.

Asbestos is found in fissures of rock and it is believed that, when the rock was forming and still hot, water penetrated the fissures, widened them and dissolved some of the silica and magnesia. On drying, these crystallized as a hydrated silicate of magnesia, forming threadlike crystals building up from opposite walls of the fissure and meeting in the middle.

Posts Total Over 8,000.

Ninety-six new charters were issued the week ending March 26, bringing the total to 8,608.

"What Killed Bill?"

Every man, woman and child in the world has "Liver Trouble" some times. Many of them *Die* from it and never realize it. No *use* in this. And folks are learning better. Thousands have found out that *Dr. Thacher's Liver and Blood Syrup* will relieve "Liver Troubles". Will keep the *Bowels* open and the *Blood* rich and red. *You* ought to try this old doctor's prescription—*before* "Liver Trouble" gets in its deadly work on *you*—like it did on "Bill." Get it from your drug store.

32

"Some Sort of Liver Trouble!"

Wisdom.

"Children often enunciate profound truths unconsciously," said Senator Penrose recently.

"I once asked a little tot what a demagogue was. The child thought a moment and then answered:

"'A demagogue is a vessel containing beer and other drinks.'"

Catarrh Can Be Cured

Catarrh is a local disease greatly influenced by constitutional conditions. It therefore requires constitutional treatment. HALL'S CATARRH MEDICINE is taken internally and acts through the Blood on the Mucous Surfaces of the System. HALL'S CATARRH MEDICINE destroys the foundation of the disease, gives the patient strength by improving the general health and assists nature in doing its work.

All Druggists. Circulars free.
F. J. Cheney & Co., Toledo, Ohio.

FREEDOM FOR ARAB WOMEN

May Go Forth to Shop in the Business District Like the European Women.

While the Arabs of Algeria, in turbans and gracefully draped burnouses come out from their silently swinging doors, and with their staffs stroll into the European quarter of the city to buy food at some French shop, the Arab women who leave the Kasbah, the native quarter, are now enjoying a newer freedom.

The war has done it. The women are now allowed to go to other places than the baths and the cemeteries, the two traditional rendezvous where their husbands heretofore permitted them to gather. Many sally forth to shop in the downtown district like the European women. Some go to take tea at a fashionable French pastry shop, where they take off their veils, safe from the sight of Mohammedan men, and eat sweet cakes the Christians make. Then they put on their veils again, and, "shrouded in white mystery," go home to their hidden doors. Veiled to the eyelashes in "haicks" as white as snow, they undulate slowly in the billowy, baggy trousers of 1,000 folds, and pass into the heavy wooden doors, brass studded, that swing noiselessly shut.—Century Magazine.

Call for Introspection.

One little seed doubles—triples—multiplies an hundredfold in a surprisingly short time. Think of all these things, reader, and then ask yourself, "Am I the rotten apple of Guam; shall I be the seed of discontent?"—Guam News Letter.

She Knew!

Teacher (to new girl)—Now, Dolly, I'll give you a sum. Supposing your father owed the butcher fifteen pounds eleven shilling and twopence halfpenny, seven pounds three shillings to the bootmaker, fourteen pounds and ninepence to the milkman, and thirty-one pounds nineteen shillings and threepence three farthings to the coal merchant—

Dolly (confidently)—We should move!—Edinburgh Scotsman.

THE BEST YET.

If you have never used Vacher-Balm, you don't know how quickly and pleasantly a cold in the head, or soreness anywhere can be relieved by this harmless remedy.

Ask your druggist, or send for a free sample, to E. W. Vacher, inc., New Orleans, La.

Avoid imitations. Nothing is "just as good."—Adv.

The Best Thing He Did.

A melancholy looking man tetered into the establishment of a photographer.

"I should like to have a picture of myself weeping beside my wife's grave," he explained.

"I fear I have not the necessary accessories here," said the photographer. Then he added, facetiously: "Couldn't we arrange to have the portrait made at the grave itself?"

"No," said the man; "that's in New York state. It would be too expensive to go there. Just you fix up some kind of a grave here in the shop. I could weep on that. It's no trouble for me to weep anywhere."—Everybody's Magazine.

Rubbing It In.

Sternly the prosecuting counsel cross examined the witness for the defense. At last the latter got so confused that instead of replying audibly to one question he nodded his head.

Whereupon the counsel demanded sternly:

"Why don't you answer the question?"

"I did answer it," the witness replied, "I nodded my head."

"Yes," was the retort, "I heard it rattle, but could not tell whether it was up or down or from side to side."

Poets are born and sometimes they are paid.

Your table drink will never bother nerves or sleep if you quit coffee and drink

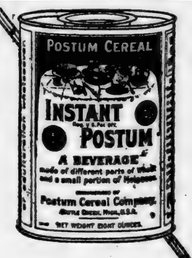

INSTANT POSTUM

If coffee troubles you, isn't it better to make the change now rather than later?

Better health results and you'll appreciate the economy and convenience.

AT GROCERS EVERYWHERE

"There's a Reason" for Postum

Made by Postum Cereal Co. Inc., Battle Creek, Mich.

Stop That Backache!

Those agonizing twinges, that dull, throbbing backache, may be warning of serious kidney weakness—serious if neglected, for it might easily lead to gravel, dropsy or fatal Bright's disease. If you are suffering with a bad back, look for other proof of kidney trouble. If there are dizzy spells, headaches, tired feeling and disordered kidney action, get after the cause. Use *Doan's Kidney Pills*, the remedy that has helped thousands. Satisfied users recommend *Doan's. Ask your neighbor!*

An Alabama Case

J. C. O'Brien, contractor & builder, 613 Washington St., Selma, Ala., says: "My back bothered me a great deal and I had dizzy spells and headaches. Black specks floated before my eyes and the kidney secretions passed irregularly and were often profuse. Doan's Kidney Pills made me feel like a different man, so I know they are a fine kidney remedy."

Get Doan's at Any Store, 60c a Box

DOAN'S KIDNEY PILLS

FOSTER-MILBURN CO., BUFFALO, N. Y.

Be Sure Baby is Healthy at Teething Time

Keep digestion natural, the bowels open, give sufficient food and

MRS. WINSLOW'S SYRUP

The Infants' and Children's Regulator

Then the milk teeth never cause trouble for you, or discomfort for baby. Mrs. Winslow's Syrup brings most remarkable results in good health and comfort for the baby. It's pleasant to give and pleasant to take.

Harmless, purely vegetable, infants' and children's regulator, formula on every label. Guaranteed non-narcotic, non-alcoholic

At All Druggists

WHY GO HUNGRY?

If your Stomach is weak and you suffer with indigestion, — don't sacrifice your health and comfort. You may eat anything you like, and relish it, *if you take* one or two

DR. TUTT'S LIVER PILLS

when required. You will digest your food; nourish and build up your System eliminating all poisonous waste matter and strengthen the stomach.

Dr. Tutt's Liver Pills

Lubricant Carbon Remover Solves the Carbon Problem

When your motor loses power, when it knocks, bucks and overheats, don't monkey with the carburetor. Send for a can of Lubricant Carbon Remover and pour two to four tablespoonfuls into each spark plug hole. Follow directions and the motor will do the rest. It works like a cathartic. You will see the proof in the cleaned spark plugs and you will get more power and more miles out of every gallon of gasoline. Every can guaranteed. Price $1, prep'd. Agts. wanted. Walter S. Stark, Dept. A, Noroton Hts., Conn.

SLOW DEATH

Aches, pains, nervousness, difficulty in urinating, often mean serious disorders. The world's standard remedy for kidney, liver, bladder and uric acid troubles—

GOLD MEDAL HAARLEM OIL CAPSULES

bring quick relief and often ward off deadly diseases. Known as the national remedy of Holland for more than 200 years. All druggists, in three sizes. Look for the name Gold Medal on every box and accept no imitation

To abort a cold and prevent complications take

Calotabs

The purified and refined calomel tablets that are nauseless, safe and sure.

Medicinal virtues retained and improved. Sold only in sealed packages. Price 35c.

Stop That Backache!

Those agonizing twinges, that dull, robbing backache, may be warning of rious kidney weakness—serious if neg- cted, for it might easily lead to ravel, dropsy or fatal Bright's disease. you are suffering with a bad back, ok for other proof of kidney trouble. there are dizzy spells, headaches, red feeling and disordered kidney tion, get after the cause. Use *Doan's idney Pills*, the remedy that has elped thousands. Satisfied users re- mmend *Doan's. Ask your neighbor!*

An Alabama Case

J. C. O'Brien, contractor & build- er, 811 Washington St., Selma, Ala., says: "My back bothered me a great deal and I had dizzy spells and headaches. Black specks floated before my eyes and the kid- ney secretions passed irregularly d were often profuse. Doan's idney Pills made me feel like a fferent man, so I know they are fine kidney remedy."

Get Doan's at Any Store, 60c a Box

DOAN'S KIDNEY PILLS

STER-MILBURN CO., BUFFALO, N. Y.

Be Sure Baby is Healthy at Teething Time

Keep digestion natural, the bow- els open, give sufficient food and

MRS. WINSLOW'S SYRUP

The Infants' and Children's Regulator

Then the milk teeth never cause trouble for you, or discomfort for baby. Mrs. Winslow's Syrup brings most remarkable results in good health and comfort for the baby. It's pleasant to give and pleasant to take.

Harmless, purely vegetable, in- fants' and children's regulator, formula on every label. Guaran- teed non-narcotic, non-alcoholic

At All Druggists

WHY GO HUNGRY?

your Stomach is weak and you ffer with Indigestion, — don't crifice your health and comfort. u may eat anything you like, d relish it, *if you take* one or two DR. TUTT'S LIVER PILLS en required. You will digest ur food; nourish and build up r System eliminating all poi- nous waste matter and strength- the stomach.

Dr. Tutt's Liver Pills

ricant Carbon Remover ves the Carbon Problem

n your motor loses power, when it bucks and overheats, don't monkey carburetor. Send for a can of La- Carbon Remover and pour two to ablespoonfuls into each spark plug Follow directions and the motor will rest. It works like a cathartic. You the proof in the cleaned spark plugs, n will get more power and more miles every gallon of gasoline. Every can ed. Price $1, prep'd. Agts. wanted. S. Stark, Dept. A, Norofon Hts., Conn.

SLOW DEATH

s, pains, nervousness, diffi- in urinating, often mean us disorders. The world's ard remedy for kidney, liver, der and uric acid troubles—

GOLD MEDAL HAARLEM OIL CAPSULES

quick relief and often ward off diseases. Known as the national of Holland for more than 200 All druggists, in three sizes. or the name Gold Medal on every box and accept no imitation

To abort a cold nd prevent com- lications take

Calotabs

he purified and refined alomel tablets that are ausealess, safe and sure. edicinal virtues retain- d and improved. Sold nly in sealed packages. rice 35c.

J., BIRMINGHAM, NO. 43–1920.

Skin Sufferers Do Not Want Mere Temporary Relief

Of course, if you are content to have only temporary relief from the terrifying itching and burning of fiery, flaming skin diseases, then you are satisfied to remain a slave to ointments, lotions and other lo- cal remedies applied to the surface of the skin.

Real genuine relief from eczema, tetter, scaly eruptions or any other form of skin irritations cannot be expected until you free your blood of the germs which cause these disorders. And for this purpose there is no remedy that gives more satisfactory results than S.S.S., the fine old blood remedy that goes down to the source of every blood disorder and routs out the germs which cause the trouble.

S.S.S. is sold by all druggists. Begin taking it today, and if you will write a complete history of your case, our medical director will give you expert advice without charge. Address Chief Medical Ad- viser, 155 Swift Laboratory, Atlan- ta, Ga.

Kill That Cold With

HILL'S CASCARA BROMIDE QUININE

FOR Colds, Coughs AND La Grippe

Neglected Colds are Dangerous

Take no chances. Keep this standard remedy handy for the first sneeze.

Breaks up a cold in 24 hours — Relieves Grippe in 3 days—Excellent for Headache

Quinine in this form does not affect the head—Cascara is best Tonic Laxative—No Opiate in Hill's.

ALL DRUGGISTS SELL IT

"SHIELD BRAND" CLOTHING.

FITS WELL — WEARS WELL

Your Looks, Comfort, Satisfaction depend largely on your clothes Let us help you to good looks, comfort and satisfaction, which are built into "Shield Brand" Clothes for men and young men.

They have the reputation behind them, plus our guarantee fully backed by the makers.

New styles in a variety of patterns just in—come and look them over now.

FOR SALE BY MULLINS & MOORE CLANTON ALA.

A PROCLAMATION

STATE OF ALABAMA

EXECUTIVE DEPARTMENT.

WHEREAS, The Legislature of Alabama, at its regular session in the year 1919, ordered an election by the qualified electors of the State of Alabama upon a certain proposed amendment to the Constitution of Alabama, which is herein set forth, to be held at the general election in November, 1920; and,

WHEREAS, Notice of such election together with the proposed amend- ment is required by law to be given by proclamation of the Governor;

NOW, THEREFORE, I, Thomas E. Kilby, Governor of the State of Ala- bama, do hereby give notice, direct and proclaim that at the general elec- tion in November, 1920, an election will be held for the vote of the quali- fied electors of the State of Alabama, in the manner, form and places re- quired by law, upon the following amendment to the Constitution of Alabama, viz:

"Section 93. The State shall not engage in works of internal improve- ment nor lend money or its credit in aid of such, nor shall the State be interested in any private or corporate enterprises or lend money or its credit to any individual association or corporation, provided that the State may under appropriate laws cause the net proceeds from the con- vict fund to be applied to the con- struction, repair and maintenance of public roads in the State, and the legislature may also make additional appropriations for that purpose; and, provided further, that the foregoing prohibitions shall not apply to the promotion, development or operation of harbors or seaports within the State or its jurisdiction, provided, further, that any such work or im- provements shall always be and re- main under the management and control of the State through its State Harbor Commission or other govern- ing agency and provided further that the adoption of this amendment shall not affect any other amendment to the Constitution which may be adopt- ed pursuant to any resolution of this session of the Legislature."

IN WITNESS WHEREOF, I have hereunton set my hand and caused the Great Seal of the State to be affixed at the Capitol in the City of Montgomery, on this the 27th day of August, One Thousand Nine Hundred and Twenty.

THOS. E. KILBY, Governor.

(Seal)

By the Governor:

WM. P. COBB, Secretary of State.

Here are the facts about Amendment Number Two

1. It applies only to Jefferson County.
2. It merely permits her citizens to decide whether they will make permanent the improve- ment of the railroad, loading and shipping facilities on the Warrior-Tombigbee River sys- tem.
3. It adds no burden either on the state treasury or on any tax- payer.
4. It means a 20% saving in freight rates to shippers in nearly ev- ery section of Alabama.

Vote YES

—and help Jefferson County help herself and you—

"REMEMBER THE DATE—NOVEMBER 2
REMEMBER THE AMENDMENT—NO. 2"

Smokeless and Black Powders

Waterproof

Money-Back Shot-Shells

You can get your money back for The Black Shells if, for any reason at all, you don't like them. Just bring back the unused part of the box, and we will refund to you, without question, the price of the whole box.

The Black Shells have reached so high a state of perfection in waterproofing, in speed, in power, and in uniformity—that we can make this unlimited guarantee.

US THE BLACK SHELLS

Smokeless and Black Powders

Try The Black Shells, if you don't know them. You can get your pet load for every kind of shooting, in smokeless or black powders.

UNITED STATES CARTRIDGE COMPANY, New York, *Manufacturers*

Come in and get a copy of The U. S. Game Law Book—FREE.

We make exactly the same guarantee with US CARTRIDGES

There is no 22 Long Rifle cartridge as ac- curate at distances from 50 to 250 yards as U. S. 22 N. R. A. Long Rifle Lesmok Cartridges. This is 50 more yards of ac- curacy than has hitherto been possible with 22 rim-fire ammunition.

Solid bullet for target work. Hollow-point bullet for small game. Cost no more. Ask for circular C-93.

W. A. KEMP, Clanton, Ala.

A. J. GREY, Clanton, Ala., R. F. D.

CHILTON HARDWARE CO. Clanton

HUGH JONES, Clanton, Ala.

J. W. SMITH & SON, Clanton, Ala.

CLANTON PRODUCE CO. Clanton.

A PROCLAMATION

STATE OF ALABAMA

EXECUTIVE DEPARTMENT.

WHEREAS, The Legislature of Alabama, at its regular session in the year 1919, ordered an election by the qualified electors of the State of Alabama, upon a certain proposed amendment to the Constitution of Alabama, which is herein set forth, to be held at the general election in November, 1920; and,

WHEREAS, Notice of such election together with the proposed amendment is required by law to be given by proclamation of the Governor;

NOW, THEREFORE, I, Thomas E. Kilby, Governor of the State of Alabama, do hereby give notice, direct and proclaim that at the general election in November, 1920, an election will be held for the vote of the qualified electors of the State of Alabama, in the manner, form and places required by law, upon the following amendment to the Constitution of Alabama, viz:

"Section 1. The several counties in the State shall have power to levy and collect a special county road tax not exceeding fifty cents on each one hundred dollars worth of taxable property in such counties in addition to that now authorized or that may hereafter be authorized for public road purposes; provided, that of such tax, the time it is to continue and the purpose thereof shall have been first submitted to the vote of the qualified electors of the county, and voted for by a majority of those voting at such election.

"Section 2. The funds arising from the special county road and bridge tax levied and collected by any coun- ty shall be apportioned and expended by the courts of county commission- ers or boards of revenue of such county in the following manner, to- wit: Fifty per cent of said taxes levied and collected shall be used for maintenance of roads and bridges, and the remaining part shall be used in constructing roads, bridges, cul- verts, etc., as such boards of revenue or courts of county commissioners may direct.

"Section 2½. Twenty-five per centum of all moneys derived from property lying within municipalities and aris- ing from the tax proposed herein shall be paid to such municipality and shall by it, be expended for up- keep of its streets.

"Section 3. That the court of coun- ty commissioners, boards of revenue, or other governing body of such county may, or upon written peti- tion of ten per centum of the quali- fied voters of any county shall call and submit said election provided for and authorized by sections one and two hereof to the qualified elec- tors of such county either at the same time of the general election, or at a special election called for that purpose; provided, that said election shall be called and held in accord- ance with the law now or that may hereafter be enacted governing coun- ty bond elections, and in conformity with the general election laws of the State."

IN WITNESS WHEREOF, I have hereunto set my hand and caused the Great Seal of the State to be affixed at the Capitol in the City of Mont- gomery, on this the 27th day of Au- gust, One Thousand Nine Hundred and Twenty.

THOS. E. KILBY, Governor.

(Seal)

By the Governor:

WM. P. COBB, Secretary of State.

Subscribe for The Union-Banner.

REGISTER'S SALE

THE STATE OF ALABAMA, CHILTON COUNTY.

Circuit Court in Equity.—J. N. Askins, Complainant, vs., Almer Sha- ver, et als., Defendant.

By virtue of a decree rendered at the September Term, A. D., 1920, of the Circuit Court in Equity, in said cause, I shall proceed to sell to the highest and best bidder for cash at public auction, at the court house door in Clanton, Ala., withihn the le- gal hours of sale, on Monday, the 8th day of Nov., A. D. 1920, the following described real estate—to-wit: North- west fourth of the north-west fourth, Section Eight (8), Township Twenty (20), Range Fifteen (15), all situa- ted in Chilton County, Alabama, to satisfy said decree.

This, November 5th, 1920.

W. D. SPIGENER, Register.

10-7-4t

We are proud of the confidence doctors, druggists and the public have in 666 Chill and Fever Tonic 10t

Torpid Liver

Black-Draught "has no equal for headache, sour stomach, tor- pid liver and feverish colds . ." declares Mrs. Annie Whitmore, of Gate City, Va. "It is easy to take and does not gripe, as a lot of medicines do," she adds. "It is good to take in a hot tea for colds, or can be taken in a dry powder. I can't say enough for Black-Draught and the sick- ness it has saved us."

Thedford's BLACK-DRAUGHT

has been found a valuable liver medicine, in thousands of homes. "I do not use any other liver medicine," says Mrs. Mary O. Brown, of Europa, Miss. "It is splendid for sour stomach, a bad taste in the mouth or torpid liver. I keep it all the time, use it with the children and feel it has saved us many dollars in doctor bills and many days in bed."

Insist on the genuine—Thed- ford's.

E 82

MOTHER'S FRIEND

For Expectant Mothers

USED BY THREE GENERATIONS

WRITE FOR BOOKLET ON MOTHERHOOD AND THE BABY. FREE BRADFIELD REGULATOR CO., DEPT. 5-D, ATLANTA, GA.

REGISTER'S SALE

THE STATE OF ALABAMA, CHILTON COUNTY.

Circuit Court in Equity, October Term, 1920.—M. E. Jacks, et als., Complainant, vs. Ottis Jacks, et als., Defendant.

By virtue of a decree rendered at the October Term, A.D., 1920, of the Circuit Court in Equity, in said cause, I shall proceed to sell to the highest and best bidder for cash at public auction at the court house door in Clanton, Alabama, within the legal hours of sale on **Monday, the 8th day of November, A.D., 1920,** the follow- ing described real estate, to-wit:— Twenty-one acres on the east side of the north-east quarter of the south- west quarter; also four and three- quarter acres in the south-east cor- ner of the south-east quarter of the north-west quarter; all in Section Seven (7), Township Twenty-one (21) Range Fifteen (15); said land being situated in Chilton County, Alabama, to satisfy this decree.

This 5th day of October, 1920.

W. D. SPIGENER, Register.

10-7-4t

NOTICE OF SPECIAL ELECTION

STATE OF ALABAMA, CHILTON COUNTY.

To the Qualified Voters of said County:

Whereas, the undersigned, Sheriff of Chilton County, Alabama, receiv- ed a writ of election or notice of a special election from Honorable Thos. E. Kilby, Governor of the State of Alabama, that a special election would be held on the 2nd day of November, 1920, at the various voting places in Chilton County, Alabama, to elect a Senator of and from the State of Alabama, to the United States Senate to fill the vacancy for the unexpired term, created by the death of Hono- rable John H. Bankhead on March 1, 1920.

You will, therefore, take notice that said election will be held at the time, places and for the purpose here- inabove set forth and will be conduc- ted in all respects as required by the laws of the State of Alabama.

In witness whereof, I, John L. Gore, as Sheriff of Chilton County, Alaba- ma, have hereunto set my hand, in the City of Clanton, Alabama, on this the 13th day of September, 1920.

JNO. L. GORE, Sheriff of Chilton County.

CHEVROLET CAR FOR SALE—

5-passenger, been run about 5,000 miles, in first class condition. For sale at a bargain. Call or see

10-7-3t-pd J. H. Jackson, Lomax.

666 has more imitations than any other Chill and Fever Tonic on the market, but no one wants imitations. They are dangerous things in the medicine line.—Adv. 8-19-10t

NOTICE

To my Friends and Patrons:

On or about October 15, I will re- move my office to the building which will then be occupied by the Johnson Drug Company, next to the Wagoner Barber Shop.

DR. ARTHUR JOHNSON.

Get your meats and vegetables at the Sanitary Market in the Chandler Building near the railroad.—adv.

For all grades of Flooring and Ceil- ing, see J. E. Robinson, Clanton, Ala. (Local) 10-7-4t.

THE UNION-BANNER

Published every Thursday, at Clanton, Chilton County, Alabama.

W. M. WYATT and T. E. WYATT
Publishers and Proprietors.

W. M. WYATT, EDITOR.

Entered April 15, 1913, at Clanton, Alabama, as Second Class Mail Matter, under the Act of Congress of March 3rd, 1879.

SUBSCRIPTION PRICE:

One Year, ... $1.50
Six Months, ... 1.00

[Strictly Cash in Advance]

BEAT 16 TO THE FRONT

We are pleased to note the determination that exists in Beat 16 for the registration of their women voters. The people in that Beat have even been conscientious and consistent believers in the Republican party, and their loyalty to same has been attested by a regular expression of their suffrage for the Republican candidates. We are glad to know that the good women of the Beat are going to add their strength to that of the men and increase the percentage of Republicanism in Beat 16.

Our correspondent from there this week says he thinks in fairness to the women of the Beat, the Board of Registrars should have come there on their round of the county. But he does not waste any words arguing that question, proceeding into the expression of a rigid determination to bring the women to Clanton and register them.

The editor of The Union-Banner and Mr. M. D. Foshee likewise thought the registrars ought to go to Beat 16 and offered them every inducement to get them to go, but the board did not see fit to do so. Now, there is no use to argue with them. Beat 16 has decided rightly. The thing to do is to bring the women here and register them.

We are banking on you men and women of Sixteen! We want to see you maintain your ancient prestige as the banner Republican Beat of the County. The men have kept the record up to now. The women will join them here and keep it together in the future.

Come on to Clanton and register. If you can't come, just say the word and there will be a way provided to get you here and carry you back home.

Hurrah for Beat 16!

A DEVIOUS DOCUMENT

President Wilson declares that the people of the country are being deceived regarding the provisions of the league of nations. Well, why don't he make the language so clear that no one could be in doubt as to the meaning? If the covenant is so uncertain that the people of the country can be deceived by Americans, it is uncertain enough to involve us in trouble when foreign nations begin to interpret it in their own interests and try to hold us to its terms.

MARRIED FIVE TIMES

The Proate office has issued marriage license to Mr. John Edwards and Mrs. Ola Durbin, both of Fairview. This is the fifth marriage of Mr. Edwards and the second of Mrs. Durbin, according to information obtained at the probate office when the license was issued.

REGISTRARS IN CLANTON.

Beginning on Tuesday of this week the Board of Registrars of Chilton County will sit at the court house for the purpose of registering the women of the county. Any woman from any Beat in the County can register at the court house any day from now, including the 26th. Those women who would vote on November 2 this year must come and register before the night of the 26th, or else they can not vote.

UNUSUAL OPPORTUNITY

At the Bryce Hospital, Tuscaloosa, Alabama, the Training School for Nurses has been reorganized. The services of a specialy trained lady Superintendent of the School has been secured. Her teaching and that of a trained dietitian have been added to the courses of lecture given by the medical and surgeon staff. A complete course of training in nurse and dietitics, conforming to the standards of the National Association is to be given.

A number of vacancies are now available to ambitious, industrious young women of advanced or moderate education furnishing the required references as to character, reputation, good health, etc.

Pupil nurses get living, laundry and salary while in training, more than any other schools offer.

School opens early in November. We have also a few vacancies for young men attendants. Apply to the Superintendent.

TO WHOM IT MAY CONCERN:

Take notice that on October 14th, 1920 C. E. Lucas purchased the entire interest of Lucas & Parsons, dealers in auto accessories at Thorsby, Ala., said C. E. Lucas assuming all obligations and being authorized to collect all outstanding accounts. The said A. M. Parsons, retiring from the business by mutual agreement.

C. E. LUCAS,
A. M. PARSONS.

Misses Cuba Keith and Dewey Branch spent the past week-end in Birmingham.

FIFTH SUNDAY MEETING

Program of Fifth Sunday Meeting of Unity and Chilton County Associations, to be held with Clanton Baptist Church, October 30 and 31, 1920.

Saturday—9:45, a.m. Devotional service, by Rev. W. P. Lowery.

10. The needs of the Churches, by Rev. B. C. Hughes.

10:30. Missionary Work in the Associations, by Rev. S. M. Adams.

11:15. Sermon, by Rev. W. J. Ruddick.

Noon hour.

1:30, p. m. Devotional service, by N. J. Calloway.

2:00. Religion in the Home, by Rev. J. D. Hughes.

2:30. Enlistment work, by Rev. W. H. Connell.

Sunday—9:30, a.m. Devotional service, by J. Watts Moore.

9:45. B. Y. P. U. Work, by Rev. A. Goss.

10:30. Scripture reading, by Miss Eunice Foshee and others.

11. Sermon, by Rev. W. H. Head.

Noon hour, till 1:30, p.m.

1:30, p.m. Devotional services, by Rev. E. A. Norris.

1:45. The Condition of the nation in departing from God, by Rev. P. G. Carter.

2:30. Church Discipline, by Rev. M. J. Parrish.

T. J. DEASON.

WOMEN REGISTERING

The registration of women has been equal to if not more than that which was expected before the board of registrars began their rounds of the county.

The following are the figures for those who have registered at the various places where the registrars have been:

Thorsby,	197
Providence (Bt. 13)	29
Jemison,	144
Union Grove,	76
Cane Creek,	43
Cooper,	115
Stanton,	7
Enterprise	26
Pletcher,	46
Maplesville,	63
Benson,	21
Verbena,	90
Mt. Creek,	45
Total,	902

These figures include registration up to Monday night. Tuesday there were 43 women who registered at the court house in Clanton.

R. L. Clark of Mt. Creek was a visitor to Clanton on Monday.

UNCLE DOCK WELLS SAYS:

He is in no sense a politician nor does he care to make any attempt to forecast the future either politically or otherwise, but that the experience of his long years as an humble minister of God has thoroughly convinced him that in the Bible can always be found a way bill to guide our footsteps safely here and to land us at last in a happier land to come.

In view of the great and universal unrest and discontent that is presaging calamitous times for our country and the entire world at present, he suggests that every one and especially the rich mercantile, banking and industrial class, read and ponder carefully and prayerfully the Fifth Chapter of Nehemiah and Fifth Chapter of James. Get your Bible, or borrow one, and take time from the counting of your profits to read these two passages fairly and honestly, and then see what you think about it. These words of God will stand when all your silver and gold has been burned up. Let all read the above scriptures and ponder them well, and surely we will exclaim, "My God, my God, is there no help for the poor distressed farmers, and especially the widows and orphans?"

CHAMBER OF COMMERCE ORGANIZED AT THORSBY

One of Thorsby's progressive citizens informs the Banner that a live wide-awake Chamber of Commerce has been organized in that little city, and that they "expect to have a strong organization and also expect to do some great things for Thorsby and Chilton County."

There is no doubt but that the possibilities for such an organization at Thorsby are good, and there is much room for the same to reach out and benefit the entire county. We have to admit that Thorsby is about the most wide-awake town in the county, and it would be no surprise to see her walk away with big advantages from the Chamber of Commerce. If Clanton don't wake up we may expect some day to see those Thorsby fellows start a movement to locate the court house there and take it away from us.

The Witches and Wizards will meet at the Chilton County High School on Friday, October 29th, at 7:45, p.m. So, don't be late.

LAND FOR SALE—60 acres, 20 in cultivation, rest in pasture; 3-room boxed house, good well and running water; on public road near good school and church; joins Geo. Edwards' place in Beat 10, near Enterprise. Write or call T. L. Dennis, Tallassee, Ala,. Box 273. 10-21-3t-pd

ODD FELLOWS HALL BURNED

Mr. J. S. Headley of Billingsley brings us the information that the Odd Fellows Hall of Mayflower Lodge No. 417 at New Cedron was destroyed by fire at midnight last Tuesday night. There had been meeting of the lodge in the hall that night, and the fire occurred after all the members had gone home. The building was completely destroyed, together with all its contents, and property of the Lodge. The property carried insurance for $1,000, and the loss to the lodge will be about $2500, according to Mr. Headley.

The New Cedron church building nearby was not damaged.

Mr. E. L. Jones of Corinth was a visitor to Clanton last Thursday. He made the Union-Banner a present of some nice Ben Davis apples of his own growing and also a pocket full of chinquapins.

PLEASANT GROVE.

The Singing Society met here Sunday p.m. and showed marked progress in singing. The crowd was not as large as we have had, but the singing was excellent.

Prof. James Franklin led the songs, and Mrs. Eddie Childress was organist for the occasion.

There were no visitors this time, but we hope to have other societies with us next time, which will be the first Sunday afternoon in November. We know that in unity there is strength, and also beauty.

We realize that music makes sad hearts glad, and cheers lonely souls when many other things fail.

We cannot imagine an education of man without music. It is the gymnastics of the affections. In suitable connection with exercises—it is necessary to keep body and soul in a healthy condition. One of the sweetest singers was the Psalmist David. He said "I will sing of the mercies of the Lord forever. With my mouth will I make known my faithfulness to all generations."

The more real singing we have, the more happiness we will have.

Mr. John D. Martin of Wetumpka was a visitor to friends in Clanton Sunday.

BITES of INSECTS
are very painful to the skin
SALE'S SALVE
pulls the poison out and stops the swelling, also relieves the itching and restores the skin back to its normal healthy condition. Sold by

Upchurch Drug Co., Clanton, Ala.

Money to Loan

I represent a loan company and can perfect farm loans of $300 to $10,000 for 5 to 40 years time at less than 8 per cent. Now is the time to have farm lands inspected. The growing crops will help to show loan values. I can give same advantages as the Federal Farm Loans.

F. B. COLLIER,
Clanton, Ala.

BUYING COTTON

I am now buying cotton at Thorsby. Will pay the highest market price.

W. H. GOODGAME,
THORSBY, - - - ALABAMA.

Hogs Wanted

I want to buy some good fat hogs. Call me or come to see me if you have any to sell.

G. O. McKee
Clanton, Ala.

Red Cedar Shingles

All Heart and all Clear Red Cedar Shingles, now in stock, ready for immediate delivery.

Downs Hardware Co.
Clanton, Ala.

The Future of the Rivers Depends Upon the Improvement of the Seaport.

Vote "Yes" on the Seaport Amendment

(Amendment No. 1 on Special Ballot.)

Vote for Your Rivers as You Did for Your Roads.

Port Improvements Will Pay for Themselves Without Cost to Taxpayers.

Election November 2, 1920.

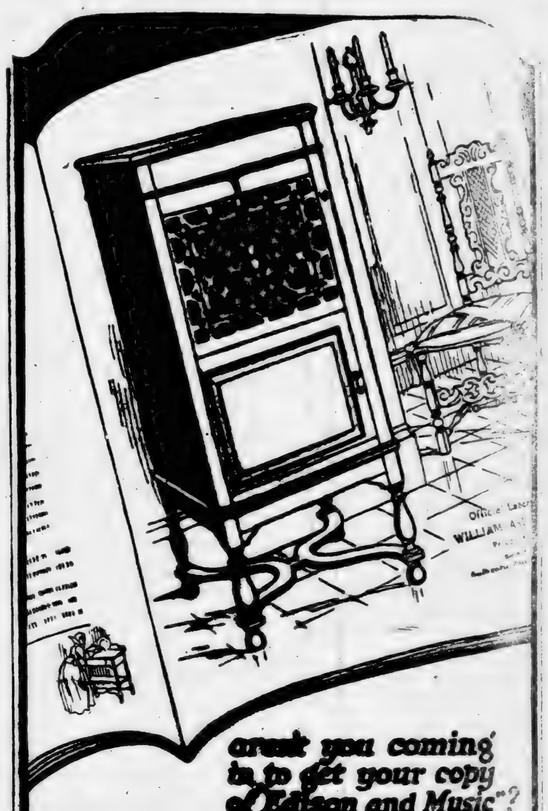

Page after page of exquisite period cabinets

On each page, the same fascinating story.

And this is it:

Every Edison cabinet has been adapted direct from some Old World furniture masterpiece. Every Edison cabinet looks every inch the thing that it is—a true furniture aristocrat.

The NEW EDISON
"The Phonograph with a Soul"

So—stop in today. Get your copy of "Edison and Music." It tells you, in picture and story, all about the 17 Edison period cabinets—their looks, their lineage, their characteristics.

The kind of book that makes useful information a joy to obtain. A guide to the kind of furniture that has given modern times its most precious heirlooms.

Ask us, at the same time, about our Budget Plan—the thrift way of buying a New Edison.

UPCHURCH DRUGG COMPANY
CLANTON, ALA.

COTTON
n at Thorsby. Will pay the

ODGAME,
- ALABAMA.

Wanted

y some good
me or come
you have any

McKee
, Ala.

t you coming
o get your copy
dison and Music"?
It's Free

er page
uisite
abinets

e same fascinating

abinet has been
n some Old World
ece. Every Edison
ry inch the thing
rniture aristocrat.

EDISON
h with a Soul"

Get your copy of
." It tells you, in
all about the 17
nets—their looks,
ir characteristics.
that makes useful
obtain. A guide
urniture that has
s its most precious

e time, about our
thrift way of buy-

GG COMPANY
, ALA.

Women from any Beat in

Chilton County

May Register any day from now until, and including

Tuesday, Oct. 26th,

At the

Court House

At

CLANTON

Don't Wait, but

Come and Register NOW

Removal Sale

Starting Saturday, October 30th

We will put on sale our stock consisting of

$8,000 WORTH OF

High Grade General Merchandise

We are going to bring down the high cost of living by cutting prices on our goods, that will beat the prices of any former sale in Chilton County. We mean business, as we are going to move, and must cut down our stock. Besides giving our customers the Rock Bottom Prices on every article in our store, we are going to give with each purchase of $1 a drawing on $100 or a "Luxatone," the best phonograph on the market. This grand machine will be given away to the one holding the lucky number, at the close of the sale.

Sale starts Saturday Morning, October 30th, and closes Saturday Night, December 4th.

Don't forget the time and place. Come early and get your pick of this fine line of merchandise.

Pate Brothers

THORSBY, - - - - ALABAMA

A LETTER OF GENERAL PUBLIC INTEREST AND THE REPLY

The Following Correspondence is of Vital Interest to Every Telephone User, Present and Prospective.

"New Orleans, La., October 12, 1920.

Mr. J. Epps Brown, President,
Bell Telephone Co.,
Atlanta, Ga.

Dear Sir:—

I have read the advertisements of your Company, but I do not understand why you must raise your rates now, when the prices of every thing else are falling.

Will you please explain this?

Yours truly,

....."

Atlanta, Ga., Oct. 16, 1920.

Mr. .....,
New Orleans, La.,

Dear Sir:-

Your letter of October 12th asks a very natural question, and one which demands a full and frank reply, which I am glad to make.

While the prices of a great many things have, apparently, been reduced, these reductions in prices do not apply to articles used by the telephone company, or affect the expenditures necessary to the construction, maintenance and operation of the telephone plant.

The following classes of expenses constitute more than ninety-five per cent of the cost of furnishing telephone service:

Labor.

More than fifty-five per cent of the total expenditures of the company in rendering service are for wages and salaries; less than one-tenth of one per cent. of this being for executive and general salaries.

The wages paid to our employees can not, and should not, be reduced. On the contrary, they must be increased, in many cases, to bring our wage scale on a level with wages paid by unregulated businesses, so that we may retain our skilled employees necessary to give you efficient service.

Material and Apparatus.

Many items of material and apparatus are involved in the current maintenance of the property, entirely apart from the enormous quantities involved in the construction of new property, and this represents a large item of expense.

There has been no reduction, nor any indication of reduction, in the price of these essential articles, in practically all of which the labor, the freight and hauling cost is by far the largest proportion of the total cost.

We know that the manufacturers of telephone equipment and material have orders for two years in advance with a constantly increasing demand, and which in turn makes a reduction in price in the near future most improbable.

Freight and Passenger Costs.

Our annual expense for the transportation of freight and passengers is more than one million dollars. No one expects the railroads to reduce their charges under the level of costs in rendering their service.

Rent.

Except in the larger centers our central offices and stocks of material are housed in rented buildings, and even in the larger centers we rent varying amounts of properties.

Like everyone else, our rents have been greatly increased, with no prospect of any reduction. Even in prewar days all leases for property occupied by us were renewed only at higher charges than for the previous rental period.

Hotels.

The board and lodging bill for our men who must travel in connection with the operation and maintenance of the property, costs many thousands of dollars every year, and we can see no prospects of the hotels lowering their charges. Until they do we must pay the present high charges.

Electric Power and Light; Street Car Fare.

We spend many thousands of dollars every year for these services rendered to employees engaged in the maintenance of the property. Practically every year the rates charged by these companies have been substantially increased, and there is no thought of any reduction. The Telephone Company, like all others, must pay these increased rates.

Paper, Printing and Stationery.

We consume tons of paper for our book-keeping, correspondence and directory purposes, and pay many thousands of dollars for printing annually. This item of expense has increased in percentage, more than the others, and no one has suggested that any reduction in these costs is probable.

Coal Bill.

The Telephone Company purchases coal in large quantities to heat the buildings occupied by its employees in rendering the service.

We, of course, must pay whatever price is necessary to secure coal for this purpose.

Insurance.

Even where the actual rate per one thousand dollars has not been increased, we are compelled to carry a larger amount of insurance than in the prewar days in order to protect ourselves in the reproduction of any of the property which may be destroyed by fire, and this is reflected in a very large increase in the total insurance bill.

Taxes.

This expense, both Federal, State, County and City, has increased every year we have been in business; the increase this year being unusually high. There is no probability of this expense being reduced.

We do not pay any excess profit tax because we have never earned enough to be subject to that tax.

Buildings.

It is common knowledge that the cost of erecting any kind of building now as well as making alterations and repairs, which constantly confront the Telephone Company, and which involve material, labor, freight and hauling, is on an enormously higher plane than ever before. Insofar as the cost of materials may be reduced will this total cost be reduced.

The only way we can furnish adequate facilities for your use from year to year is by constructing the buildings in which to house the central office apparatus in the larger centers; as well as enlarging existing buildings to serve the increased needs and this work must be carried on from year to year without delay. This involves hundreds of thousands of dollars in expense to the Company.

There are of course many other items of expense all of which are now at the highest level in prices, and none of which show any sign of reduction for fundamental reasons.

Until these necessary costs of operation are materially reduced we can not reduce the COSTS of furnishing telephone service.

We have carefully studied and analyzed the advertised reduction in prices and find that they are upon articles of which we make but little, if any use. Applied to the Telephone business, all known reduction in prices would not reduce the cost of furnishing telephone service one-twentieth of one per cent.

This is many times offset by the increase in wages which, in many places, we must make during the current year.

Our present operating revenues are practically equaled by our operating expenses. If the present let down in general business continues for any appreciable time we will lose a material part of the gross revenue now received, which will make a still higher rate necessary if a deficit is to be avoided.

We are not asking higher rates for the SAME SERVICE we furnished one, two or five years ago; but for a MUCH GREATER SERVICE which we now furnish, consisting of facilities to add many additional telephones to our system during the past one, two and five years.

This fact should be considered when comparing the increase in rates we ask with the increase in charges of railroad, epress and other public utilities for the same quantity of service.

We hope, as everyone does, that in the relatively near future, prices and the costs of operation, except labor, will be lower but we see no immediate prospects of this result as far as the Telephone Company is concerned.

The increased rates we are now asking are based, in a measure, upon this hope. If the present level of costs of operation go higher through causes beyond our control, the proposed rates will not yield a fair profit.

It is important to remember that no rate for a public utility is permanent. If conditions and prices so change in the future as to make the rates we are now asking yield too high a return, and if the Telephone Company should not reduce the rates voluntarily, the Public Service Commission would.

Conditions as they are must be met, not as they may or should be.

The highest and best interest of the public is conserved in having the Telephone Company in position to supply facilities adequate to the demand for telephones and service, and in this way be prepared to render at all times an adequate service. No community can expand and grow without adequate telephone service, which in turn means adequate plant facilities.

With inadequate returns upon the bare cost of the physical property already in service,—the Company's credit has disappeared.

With no credit the Company cannot secure the millions of dollars required to provide the additions and extensions to its plant, which must be provided if the public demand for telephones is supplied.

Respectfully yours,

J. EPPS BROWN, President.

COME IN AND GET YOUR NEW FALL SUIT FROM US NOW. YOU WILL LIKE IT SO WELL, THAT WHEN YOU ARE READY FOR IT, YOU WILL ALSO BUY FROM US YOUR NEW FALL AND WINTER OVERCOATS.

WHY ?

OUR CLOTHES FIT AND SATISFY.

SO DO OUR NOBBY HATS AND "SWELL" FURNISHINGS FOR MEN SATISFY.

AND IT IS LOTS OF SATISFACTION TO A MAN TO KNOW THAT HE IS DRESSED WELL.

"Star Brand Shoes Are Better"

OUR GOODS ARE GOOD — OUR PRICES ARE LOW

—:- ——— -:—

Clanton Mercantile Company

"The Big Bargain Store"

CLANTON, ALA.

WE WANT TO BUY

DRESSED HOGS

—:- ——— -:—

Highest Market Price Paid for Your

Sorghum Syrup

and

Country Produce

—:- —:— -:—

Clanton Produce Co.

TOM TAYLOR JESSE BAKER

THE BEST OF HARDWARE IS NONE TOO GOOD FOR US TO BUY. SO, WHEN WE SELL YOU ANY HARDWARE, WE CAN SELL ONLY THE VERY BEST.

WE PUT A FAIR AND SQUARE PRICE ON EVERYTHING THAT WE SELL YOU. WHEN WE DO BUSINESS WITH YOU ONCE WE FIGURE ON MAKING YOU A CUSTOMER FOR LIFE.

COME IN AND FIND OUT FOR YOURSELF THAT WE ARE THE PEOPLE FROM WHOM TO BUY HARDWARE.

OUR HARDWARE WEARS

—:- ——— -:—

Downs Hardware Co.

DON'T YOU KNOW WHAT IS THE MATTER WITH YOU

WHEN YOU FEEL OUT OF SORTS AND SEE THINGS WITH A DULL EYE.

LOOK TO YOUR BLOOD

Pale Complexions, Languid Feelings, Lowered Vitality, Need More Red Blood.—Take Pepto-Mangan.

So many people spend week after week feeling down and out. They never stop to think that something really is the matter. They satisfy themselves by saying, "Oh, I'm not sick. I'll be all right tomorow."

And tomorow comes again and again. Still they feel depressed and languid. Scarcely able to gea about.

If you don't feel like yourself you are not yourself. If you are weak and pale your blood needs strengthening. You should know about Pepto-Mangan that famous blood tonic. Physicians recommend and prescribe it because it contains the ingredients needed to make red blood. It renews your energy, puts you where you ought to be. Begin with it to-day. Get the tablets if they will be more convenient to take than the liquid. Both have the same medicinal properties. But be sure you get the genuine Pepto-Mangan. Ask for "Gude's" and be sure that the full name "Gude's Pepto Mangan," is on the package.—Adv.

Only One Thing Now Lacking ---Money

I have doctored nine years for a stomach and liver trouble and spent thousands of dollars, but instead of becoming cured of these ailments my bloating and pains and attacks became worsse. I was persuaded a year ago to take Mayr's Wonderful Remedy and have never suffered a day since taking the first dose. I wish I had the money back I spent for other medicine." It is a simple harmless preparation that removes the catarrhal mucus from the intestinal tract and allays the inflammation that causes practically all stomach, liver and intestinal ailments, including appendicitis. One dose will convince or money refunded.. For sale by Alred Drug Co., Clanton, and druggsts everywhere.—Adv.

There will be a pie supper at Cross Roads School house next Saturday night, October 23rd, at 7:30 o'clock, for the benefit of New Salem Church.

Read Every Word on LAST PAGE of This Paper

SOCIETY

Mrs. R. E. LUCKIE, Editor.

Wednesday Card Club Meets.

On last Wednesday a most enjoyable afternoon was spent at the home of Mrs. Macy Jones, when she entertained the Wednesday Card Club and a few extra guests. The apartments were prettily decorated wit hquantities of golden rod. The Halloween idea was conveyed in the score cards.

At the conclusion of the game a tempting salad plate was served to Mesdames Watts Moore, Hugh Simpson, Hugh Jones, Napoleon Johnson, John Page, Ervin Luckie, John Bridges, Grady Reynolds, Victor Heard, Guy Roberts, Guy Higgins, Harvey Chandler, Clinton Jones, Eric Hart, T. C. McSwain, and Miss Roberta Curry.

Ladies Aid Society Meets.

On Monday morning at the home of Mrs. Bowen Jones a most interesting meeting of the Womens Missionary Society was held.

After the business session the Bible study, John 5 and 6 was impressively taught by Mrs. Barney Roberts.

At the conclusioin of the program a lovely salad plate was served to about fifteen guests.

Mrs. Jones was assisted by Mrs. Roper and Mrs. Broadhead.

Pretty Rook Party.

Last Friday evening the home of Mr. and Mrs. Lee Smith was the scene of a pretty party when Mrs. Alverson and Miss Ruth Smith jointly entertained a number of the younger set at a progressive rook party.

The highest score was held by Miss Wesley, who was presented a box of home-made candy.

Late in the afternoon the hostesses served delicious chocolate and cake to a congenial party of young folks.

Tuesday Card Club Meets.

Miss Bettie Mullins delightfully entertained the Tuesday Evening Bridge Club. The reception room was made pretty with crystal vases of white chrysanthemums and ferns. Following the game delicious sandwiches and grape nectar was served.

Miss Ethel Sewell and mother left Saturday for a visit to relatives in Birmingham.

Mrs. Grady Broadhead and Mrs. W. M. Wyatt, and Mr. Hal de Van Broadhead, spent last Friday and Saturday in Birmingham.

Mr. and Mrs. Alva C. Wade of Gadsden are spending a few days with relatives and friends in Clanton.

Mrs. Jennie Dickens of Texas is visiting her sister, Mrs. Ross Mullins, in Clanton.

After spending the week with relatives in Helena, Mrs. Ed Plier has returned to her home in Clanton.

Mrs. F.B. Collier spent Sunday with relatives in Montgomery.

Mr. and Mrs. Guy Roberts motored to Blocton Sunday.

Mr. and Mrs. Gilvey McKee and Mrs. Clyde Jones are attending the Talladega County Fair at Sylacauga to-day. They made the trip by auto.

Mrs. Clinton Jones has returned to her home in Asheville, N. C., after a visit of two weeks to her parents, Mr. and Mrs. T. A. Curry in Clanton.

Miss Louise Orr was a visitor to Birmingham Monday.

Mrs. Melvin Neil of Birmingham arrived Tuesday for a visit to her parents here.

Mrs. Hudson Williams and two children of Birmingham are visiting her parents, Mr. and Mrs. A. C. Smith in South Clanton this week.

Misses Dewey Branch and Cuba Keith spent the past week-end in the city of Birmingham.

Mrs. Hugh Jones has returned to her home in Clanton after a visit of a few days to relatives in Montgomery.

Rub-My-Tism is a great pain killer. It relieves pain and soreness caused by Rhumatism Neuralgia, Sprains etc.

MR. GULLEDGE ATTENDS THE REUNION

Mr. F. A. Gulledge of Verenba, writes us a lengthy letter this week, recounting the incidents of his trip to the Confederate Reunion at Houston Texas last week. He says some very interesting things, showing that the Grey veterans had a mighty fine time in the Texas metropolis. His letter will be published in the next week's Banner. Owing to its length, and the rush of advertisements, we were unable to publish it this week.

666 cures Malaria, Chills, Fever, Bilious Fever, Colds and LaGrippe. It kills the parasite that causes the fever. It is a splendid laxative and general Tonic.—adv. 8-19-10t

That's good coffee what kind is it?

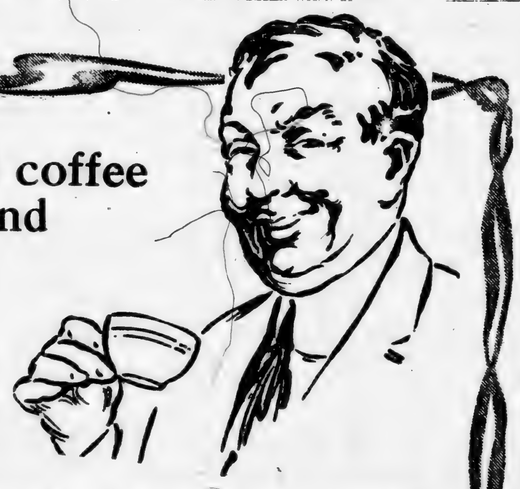

There's a smile in every steaming sip. For, man, this is good coffee. Good coffee roasted to tempt the taste of a King. It's

MORNING DEW COFFEE

The quality never varies. Every cup delights you with the charm of its distinctive flavor. Air-tight tins protect the purity and preserve the flavor of Morning Dew coffee. Price? No more than ordinary coffee. Ask for it—at your dealers.

DORT

Quality Goes Clear Through

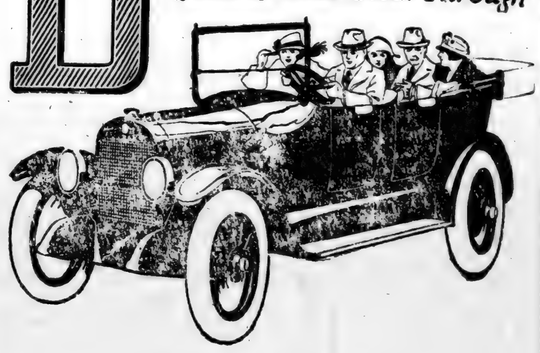

GOOD LOOKS

COUPLED WITH

GOOD PERFORMANCE

Let your eyes dwell upon the clean and shapely design of the DORT.

Observe how pleasing the body lines are, viewed from any angle.

You will note there are no distressing angles, no harsh corners.

All lines are smooth lines that give a flowing graceful effect to the general appearance.

No less effort was expended by the DORT engineers in seeking attractive appearance than was put forth toward achieving for the motor and mechanism mechanical excellence.

The satisfaction that you feel in the smooth, competent, trouble-free performance of the DORT is further supplemented and strengthened by your justifiable pride in its outward beauty.
Closer inspection serves to confirm the very first impression.

Painstaking care has been lavished upon even the the smallest details.

The doors are wide to permit easy egress and entrance. Yet they close tightly and firmly.
The instrument board is compactly and conveniently arranged.

The seats are comfortable and leg space ample.

And beneath these exterior charms, hidden to the eye, is the rugged simply designed DORT chasis upon which the DORT reputation is solidly based.

Right now we can make immediate guarantee deliveries. But we can't guarantee that for long. Come in—or phone us at once—about your DORT.

— 0:0 — 0:0 — 0:0 — 0:0 —

PRICES

Touring Car,	$1085
Roadster,	1085
Fourseason Sedan,	1765
Fourseason Coupe,	1765

F. O. B. Factory.

Wire Wheels and spare Tires Extra.

Carter Brothers

LOCAL DEALERS

CLANTON, ALABAMA

Help Your Moulters Moult

THINK of the amount of iron energy, vitality and red blood required to grow a thousand feathers and a gorgeous plumage! A moulting hen needs good health—and help to—good digestion.

Dr. Hess Poultry Pan-a-ce-a

helps poultry through the moult and starts pullets and moulted hens to laying. It contains tonics for the appetite, tonics to aid digestion. It tones up the dormant egg organs. It contains iron that gives a moulting hen rich, red blood and a red comb. No disease where Pan-a-ce-a is fed. By all means feed your moulting hens Dr. Hess Poultry Pan-a-ce-a.

We handle the Dr. Hess Line. Call on us.

W. Z. HODGES DRY GOODS CO.
CLANTON, ALABAMA.

Tell us how many hens you have. We have a package to suit.

Dr. Hess Instant Louse Killer Kills Lice

DRECO

For Sick Headache

Sick, nervous headaches come from biliousness and constipation—DRECO the safe herbal remedy promptly removes the cause.

Catarrhal Deafness Cannot Be Cured

by local applications, as they cannot reach the diseased portion of the ear. There is only one way to cure catarrhal deafness, and that is by a constitutional remedy. Catarrhal Deafness is caused by an inflamed condition of the mucous lining of the Eustachian Tube. When this tube is inflamed you have a rumbling sound or imperfect hearing, and when it is entirely closed, Deafness is the result. Unless the inflammation can be reduced and this tube restored to its normal condition, hearing will be destroyed forever. Many cases of deafness are caused by catarrh, which is an inflamed condition of the mucous surfaces. Hall's Catarrh Medicine acts thru the blood on the mucous surfaces of the system.

We will give One Hundred Dollars for any case of Catarrhal Deafness that cannot be cured by Hall's Catarrh Medicine. Circulars free. All Druggists. 75c.

F. J. CHENEY & CO., Toledo, O.

FOR SALE—One 6-room house & 3 lots 72 1-2 by 150 feet, located in Town of Clanton. Price $4,500, or would exchange for farm property of equal value. J. B. FARLEY.
10-13-2t-pd Clanton, Ala.

Read Every Word on LAST PAGE of This Paper

WE WANT TO BUY

DRESSED HOGS

Highest Market Price Paid for Your

Sorghum Syrup

and

Country Produce

Clanton Produce Co.

TOM TAYLOR JESSE BAKER

THE BEST OF HARDWARE IS NONE TOO GOOD FOR US TO BUY. SO, WHEN WE SELL YOU ANY HARDWARE, WE CAN SELL ONLY THE VERY BEST.

WE PUT A FAIR AND SQUARE PRICE ON EVERYTHING THAT WE SELL YOU. WHEN WE DO BUSINESS WITH YOU ONCE WE FIGURE ON MAKING YOU A CUSTOMER FOR LIFE.

COME IN AND FIND OUT FOR YOURSELF THAT WE ARE THE PEOPLE FROM WHOM TO BUY HARDWARE.

OUR HARDWARE WEARS

Downs Hardware Co.

DON'T YOU KNOW WHAT IS THE MATTER WITH YOU

WHEN YOU FEEL OUT OF SORTS AND SEE THINGS WITH A DULL EYE.

LOOK TO YOUR BLOOD

Pale Complexions, Languid Feelings, Lowered Vitality, Need More Red Blood.—Take Pepto-Mangan.

So many people spend week after week feeling down and out. They never stop to think that something really is the matter. They satisfy themselves by saying, "Oh, I'm not sick. I'll be all right tomorow."

And tomorow comes again and again. Still they feel depressed and languid. Scarcely able to gea about.

If you don't feel like yourself you are not yourself. If you are weak and pale your blood needs strengthening. You should know about Pepto-Mangan that famous blood tonic. Physicians recommend and prescribe it because it contains the ingredients needed to make red blood. It renews your energy, puts you where you ought to be. Begin with it to-day. Get the tablets if they will be more convenient to take than the liquid. Both have the same medicinal properties. But be sure you get the genuine Pepto-Mangan. Ask for "Gude's" and be sure that the full name "Gude's Pepto Mangan," is on the package.—Adv.

Only One Thing Now Lacking ---Money

I have doctored nine years for a stomach and liver trouble and spent thousands of dollars, but instead of becoming cured of these ailments my bloating and pains and attacks became worsse. I was persuaded a year ago to take Mayr's Wonderful Remedy and have never suffered a day since taking the first dose. I wish I had the money back I spent for other medicine." It is a simple harmless preparation that removes the catarrhal mucus from the intestinal tract and allays the inflammation that causes practically all stomach, liver and intestinal ailments, including appendicitis. One dose will convince or money refunded.. For sale by Alred Drug Co., Clanton, and druggsts everywhere.—Adv.

There will be a pie supper at Cross Roads School house next Saturday night, October 23rd, at 7:30 o'clock, for the benefit of New Salem Church.

Read Every Word on LAST PAGE of This Paper

SOCIETY

Mrs. R. E. LUCKIE, Editor.

Wednesday Card Club Meets.

On last Wednesday a most enjoyable afternoon was spent at the home of Mrs. Macy Jones, when she entertained the Wednesday Card Club and a few extra guests. The apartments were prettily decorated wit hquantities of golden rod. The Halloween idea was conveyed in the score cards.

At the conclusion of the game a tempting salad plate was served to Mesdames Watts Moore, Hugh Simpson, Hugh Jones, Napoleon Johnson, John Page, Ervin Luckie, John Bridges, Grady Reynolds, Victor Heard, Guy Roberts, Guy Higgins, Harvey Chandler, Clinton Jones, Eric Hart, T. C. McSwain, and Miss Roberta Curry.

Ladies Aid Society Meets.

On Monday morning at the home of Mrs. Bowen Jones a most interesting meeting of the Womens Missionary Society was held.

After the business session the Bible study, John 5 and 6 was impressively taught by Mrs. Barney Roberts.

At the conclusioin of the program a lovely salad plate was served to about fifteen guests.

Mrs. Jones was assisted by Mrs. Roper and Mrs. Broadhead.

Pretty Rook Party.

Last Friday evening the home of Mr. and Mrs. Lee Smith was the scene of a pretty party when Mrs. Alverson and Miss Ruth Smith jointly entertained a number of the younger set at a progressive rook party.

The highest score was held by Miss Wesley, who was presented a box of home-made candy.

Late in the afternoon the hostesses served delicious chocolate and cake to a conrenial party of young folks.

Tuesday Card Club Meets.

Miss Bettie Mullins delightfully entertained the Tuesday Evening Bridge Club. The reception room was made pretty with crystal vases of white chrysanthemums and ferns. Following the game delicious sandwiches and grape nectar was served.

Miss Ethel Sewell and mother left Saturday for a visit to relatives in Birmingham.

Mrs. Grady Broadhead and Mrs. W. M. Wyatt, and Mr. Hal de Van Broadhead, spent last Friday and Saturday in Birmingham.

Mr. and Mrs. Alva C. Wade of Gadsden are spending a few days with relatives and friends in Clanton.

Mrs. Jennie Dickens of Texas is visiting her sister, Mrs. Ross Mullins, in Clanton.

After spending the week with relatives in Helena, Mrs. Ed Plier has returned to her home in Clanton.

Mrs. F.B. Collier spent Sunday with relatives in Montgomery.

Mr. and Mrs. Guy Roberts motored to Blocton Sunday.

Mr. and Mrs. Gilvey McKee and Mrs. Clyde Jones are attending the Talladega County Fair at Sylacauga to-day. They made the trip by auto.

Mrs. Clinton Jones has returned to her home in Asheville, N. C., after a visit of two weeks to her parents, Mr. and Mrs. T. A. Curry in Clanton.

Miss Louise Orr was a visitor to Birmingham Monday.

Mrs. Melvin Neil of Birmingham arrived Tuesday for a visit to her parents here.

Mrs. Hudson Williams and two children of Birmingham are visiting her parents, Mr. and Mrs. A. C. Smith in South Clanton this week.

Misses Dewey Branch and Cuba Keith spent the past week-end in the city of Birmingham.

Mrs. Hugh Jones has returned to her home in Clanton after a visit of a few days to relatives in Montgomery.

Rub-My-Tism is a great pain killer. It relieves pain, and soreness caused by Rhumatism Neuralgia, Sprains etc.

MR. GULLEDGE ATTENDS THE REUNION

Mr. F. A. Gulledge of Verenba, writes us a lengthy letter this week, recounting the incidents of his trip to the Confederate Reunion at Houston Texas last week. He says some very interesting things, showing that the Grey veterans had a mighty fine time in the Texas metropolis. His letter will be published in the next week's Banner. Owing to its length, and the rush of advertisements, we were unable to publish it this week.

666 cures Malaria, Chills, Fever, Bilious Fever, Colds and LaGrippe. It kills the parasite that causes the fever. It is a splendid laxative and general Tonic.—adv. 8-19-10t

DORT

Quality Goes Clear Through

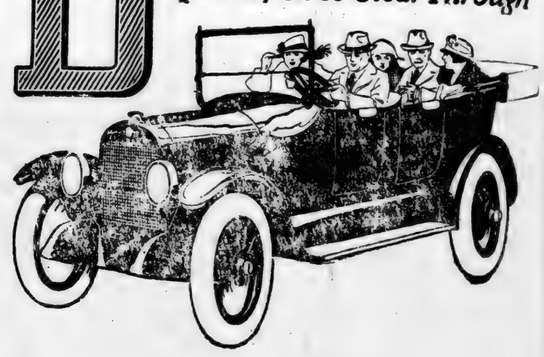

GOOD LOOKS

COUPLED WITH

GOOD PERFORMANCE

Let your eyes dwell upon the clean and shapely design of the DORT.

Observe how pleasing the body lines are, viewed from any angle.

You will note there are no distressing angles, no harsh corners.

All lines are smooth lines that give a flowing graceful effect to the general appearance.

No less effort was expended by the DORT engineers in seeking attractive appearance than was put forth toward achieving for the motor and mechanism mechanical excellence.

The satisfaction that you feel in the smooth, competent, trouble-free performance of the DORT is further supplemented and strengthened by your justifiable pride in its outward beauty.
Closer inspection serves to confirm the very first impression.

Painstaking care has been lavished upon even the the smallest details.

The doors are wide to permit easy egress and entrance. Yet they close tightly and firmly.
The instrument board is compactly and conveniently arranged.

The seats are comfortable and leg space ample.

And beneath these exterior charms, hidden to the eye, is the rugged simply designed DORT chasis upon which the DORT reputation is solidly based.

Right now we can make immediate guarantee deliveries. But we can't guarantee that for long. Come in—or phone us at once—about your DORT.

— o:o — o:o — o:o — o:o —

PRICES

Touring Car,	**$1085**
Roadster,	**1085**
Fourseason Sedan,	**1765**
Fourseason Coupe,	**1765**

F. O. B. Factory.

Wire Wheels and spare Tires Extra.

Carter Brothers

LOCAL DEALERS

CLANTON, ALABAMA

That's good coffee what kind is it?

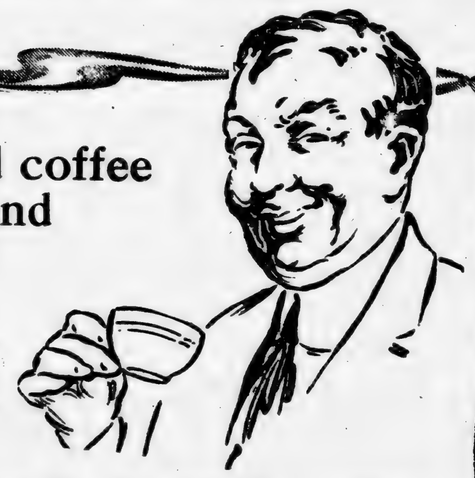

There's a smile in every steaming sip. For, man, this is good coffee. Good coffee roasted to tempt the taste of a King. It's

MORNING DEW COFFEE

The quality never varies. Every cup delights you with the charm of its distinctive flavor. Air-tight tins protect the purity and preserve the flavor of **Morning Dew** coffee. Price? No more than ordinary coffee. Ask for it—at your dealers.

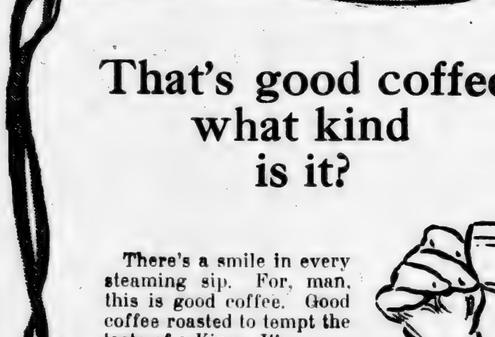

Help Your Moulters Moult

THINK of the amount of [illegible] and red blood required to grow a thousand [illegible] A moulting hen needs good [illegible]—good digestion.

Dr. Hess Poultry Pan-a-ce-a

helps poultry through the moult and starts pullets and moulted hens to laying. It contains [illegible] for the appetite, tonics to aid digestion. It tones up the dormant egg organs. It contains iron that gives a moulting hen rich, red blood and a red comb. No disease where Pan-a-ce-a is fed. By all means feed your moulting hens Dr. Hess Poultry Pan-a-ce-a.

We handle the Dr. Hess Line. Call on us.

W. Z. HODGES DRY GOODS CO.
CLANTON, ALABAMA.

Tell us how many hens you have. We have a package to suit.

Dr. Hess Instant Louse Killer Kills Lice

DRECO

For Sick Headache.

Sick, nervous headaches come from biliousness and constipation—DRECO the safe herbal remedy promptly removes the cause.

Catarrhal Deafness Cannot Be Cured

by local applications, as they cannot reach the diseased portion of the ear. There is only one way to cure catarrhal deafness, and that is by a constitutional remedy. Catarrhal Deafness is caused by an inflamed condition of the mucous lining of the Eustachian Tube. When this tube is inflamed you have a rumbling sound or imperfect hearing, and when it is entirely closed, Deafness is the result. Unless the inflammation can be reduced and this tube restored to its normal condition, hearing will be destroyed forever. Many cases of deafness are caused by catarrh, which is an inflamed condition of the mucous surfaces. Hall's Catarrh Medicine acts thru the blood on the mucous surfaces of the system.

We will give One Hundred Dollars for any case of Catarrhal Deafness that cannot be cured by Hall's Catarrh Medicine. Circulars free. All Druggists. 75c.

F. J. CHENEY & CO., Toledo, O.

FOR SALE—One 6-room house & 3 lots 72 1-2 by 150 feet, located in Town of Clanton. Price $4,500, or would exchange for farm property of equal value. J. B. FARLEY.
10-13-2t-pd Clanton, Ala.

Read Every Word on LAST PAGE of This Paper

ORT

...y Goes Clear Through

LOOKS
D WITH
FORMANCE
n the clean and shapely
e body lines are, view-
no distressing angles,
es that give a flowing
neral appearance.
nded by the DORT en-
ve appearance than was
g for the motor and me-
llence.
feel in the smooth, com-
rmance of the DORT is
d strengthened by your
ward beauty.
confirm the very first
lavished upon even the
rmit easy egress and en-
ghtly and compactly and conve-
and leg space ample.
rior charms, hidden to
ly designed DORT cha-
T reputation is solidly
mmediate guarantee de-
uarantee that for long.
nce—about your DORT.
o:o — o:o —
ES

	$1085
	1085
	1765
	1765

Factory.
pare Tires Extra.

Brothers
DEALERS
ALABAMA

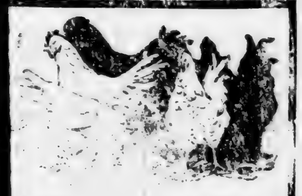

...d red blood
...plumage!
...ood digestion.
...-a-ce-a
...starts mullets and moulted
...the appetite, tonics to aid
...egg organs. It contains
...red blood and a red comb.
...By all means feed your
...less Line. Call on us.
DRY GOODS CO.
ALABAMA.
...We have a package to suit.
...Killer Kills Lice

FOR SALE—One 6-room house & lots 72 1-2 by 150 feet, located in town of Clanton. Price $4,500, or will exchange for farm property of equal value. J. B. FARLEY.
-13-2t-pd Clanton, Ala.

Read Every Word on
LAST PAGE
of This Paper

Gained Ten Pounds

Before Taking ZIRON, Alabama Man Was Weak, Nervous, Had No Appetite, But is Now Strong.

EVERY man and woman, who is in a run-down, weak condition, with bad complexion and poor appetite, due to lack of iron in their blood, should find Ziron helpful and strength-building.

It is a scientific, reconstructive tonic, composed of ingredients recommended by leading medical authorities.

Describing his experience with Ziron, Mr. George W. S. Lanier writes from Jones, Ala.: "Sometime back, I was in a terrible condition. I was weak and nervous, and had a tired feeling all the time. My skin was muddy. I had no appetite, and at morning I didn't feel like getting up. I was reading of Ziron and decided I would try it . . .

"Will say that Ziron is a good medicine. I have gained ten pounds in four months. Am strong and have a good appetite."

Ziron is a mild iron tonic, good for young and old. It helps to restore the system, when run-down by overwork, under-nourishment, caused by stomach or bowel disorders, or as a result of some weakening illness.

Get Ziron from your druggist. He sells it on a money-back guarantee

Real Dyeing and Cleaning

Old Things Made to Look Like New.

Gloves Cleaned, 10c a Pair.

Enclose Dime with Gloves, out Town Delivery Free.

Montgomery French Dry Cleaning Co.

The Largest and Best Cleaning Plant South.

MONTGOMERY, ALABAMA.

A WAY TO WIN

To the land owners and cotton growers of the South:

The time has come when we should stop, think and figure with the man that has been figuring with us all this time. In the year 1914 the farmers took from 5 to 8 cents for their cotton; they haven't raised a crop since. Farmers, can we stand for that any more? I say no.

Now, the question is, what steps are we going to take?

Didn't we appeal to Mr. Wilson for aid in 1914, and he refused? What shall we do to win the price that we ought to have? Aren't there too many living off our cotton? Stop and think! We got from 30 to 40 cents for our last year's cotton, and did not we turn around and give from $2.50 to $6.00 a pound for cotton goods? You will agree that that is out of reason. What must we do if we want 40 cents for this crop? Shall we not say "We must have it?" I think so. But can we get it? Why yes. I say we can. Will you sign an instrument of writing that you will not plant or suffer anyone else to plant a cotton seed on your premises in 1920? Now we have learned by experience that the boll weevil lives solely on the cotton plant, and if we don't raise any cotton we will get rid of them, which will be worth more than the sacrifice, and then some. Now come on farmers, let's go in to win. Think over this and give your opinion in next week's issue of the Union-Banner.

A COTTON RAISER.

Fordson

TRADE MARK

The Fordson Tractor was made to meet the demands and necessities of the every-...American farmer. It was made with the thought that it was the necessity of the ...n of forty acres as well as the man with one thousand acres. It was made not only ...r plowing, harrowing, discing, drilling, seeding, mowing, reaping, but for all other ...rk on the farm where power is necessary. It was made to bring conveniences to ...e farmer's home as well as for the cultivation of his fields. It was made to furnish ...wer for the cream separator, silo filling, cutting feed, sawing wood, furnishing pow-..., for milking, washing, supplying the house with running water, electric lights, and ...e hundred and one things on the farm. It was made to do all this economically and ...n a reliable way. It was made to be the big profitable servant on the farm.

And it has not failed in any of the expectations had for it. It has been tested as no ...ther Tractor has been tested. It has been proven reliable and can furnish proofs im-...ossible to any other Tractor. It has done these things not only in Ameroca but in ...Europe, Asia, Africa, and in the Islands of the Seas. It has met successfully the de-...mands of farmers in every part of the civilized world.

Therefore, the Fordson Tractor can meet all the conditions of your farm. When you buy a Fordson, you are not buying any experiment—you are buying a servant and a money-maker for you that you can depend upon absolutely from the first day you put ...t to work. It is easy to understand. It possesses all the power you want. It is sim-...le in control. It is more flexible than you imagine. It will help you cultivate every ...foot of ground you have, and every day in the year you will find use for it on the ...farm. Its appeal to the farmer is in its dependable service and the wide variety of ...work it can do.

We'd like every farmer that reads this, if he hasn't a Fordson Tractor already, to ...come to us and let us sell him one. Let us demonstrate its powers, its values, on your ...own farm. Let's get into details—power, reliability, economy. While the sale of a ...Tractor gives us a small profit, the purchase of a Tractor to the farmer means a mon-...ey-making servant every day for years. So the sale of a Fordson means more to the ...purchaser than it does to us. We are arguing for your good, Mr. Farmer. Come in ...and talk it over. Your time against ours. Is it worth it?

And remember, when you buy a Fordson Tractor, we are right here to keep that ...Tractor in reliable running condition every day. You won't have to wait if anything ...should get out of order. We are right here to keep it right, because one of the con-...ditions of the Fordson Dealer is that he must keep on hand always a supply of parts. ...This is a guarantee we don't believe you can get with any other Farm Tractor.

Come in. Let's talk it over together.

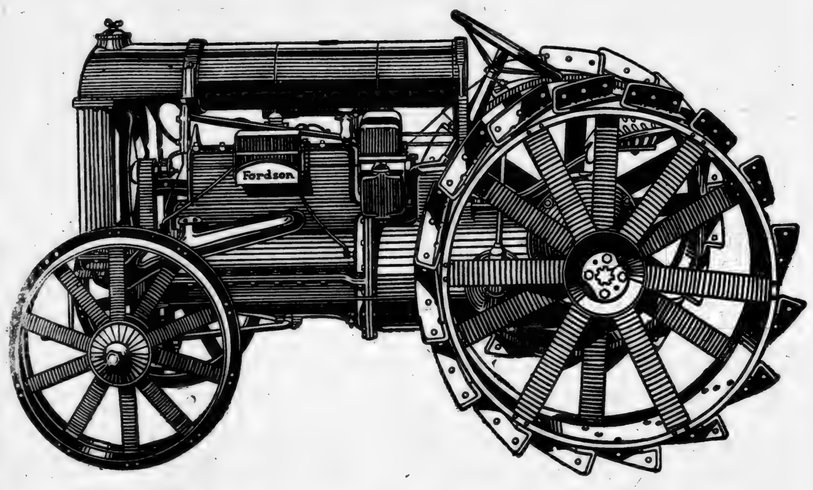

Clanton Motor Car Company

Authorized Ford Dealers for Chilton County

A PROCLAMATION

STATE OF ALABAMA

EXECUTIVE DEPARTMENT.

WHEREAS, The Legislature of Alabama, at its regular session in the year 1919, ordered an election by the qualified electors of the State of Alabama upon a certain proposed amendment to the Constitution of Alabama, which is herein set forth, to be held on the proclamation of the Governor, and,

WHEREAS, Notice of such election, together with the proposed amendment is required by law to be given by proclamation of the Governor;

NOW, THEREFORE, I, Thomas E. Kilby, Governor of the State of Alabama, do hereby give notice, direct and proclaim that at the general election in November, 1920, an election will be held for the vote of the qualified electors of the State of Alabama, in the manner, form and places required by law, upon the following amendment to the Constitution of Alabama, viz: The Legislature shall have the power to authorize the counties of Alabama which have or which shall have taxable property in such counties of one hundred millions of dollars annually, or more, according to the assessments by such counties for the year 1918, A. D., or according to any assessment hereafter made, to acquire, construct, purchase, own, lease, maintain, use, control and operate highways, railroads, by any kind of motive power conveyance or appliance; freight stations; passenger stations; wharves; piers; docks; warehouses; grain elevators; storage tanks; team trucks and all other facilities and structures appurtenant thereto, for the purpose of receiving, carrying, delivering, reducing in bulk, storing or preparing for shipment of goods, wares and merchandise or passengers over such railroads or in or through such terminal facilities, in aid of intrastate, interstate or foreign commerce; including the dredging, on both banks of the approaches to the water terminals.

Section 2. The Legislature shall have the power to authorize and empower such counties to issue bonds, lend their credit, grant public money, or other thing of value in aid of the internal improvement as described in Section 1 hereof.

Section 3. The Legislature shall have the power to authorize such counties to levy and collect a special tax not exceeding twenty cents on each one hundred dollars of taxable property in such counties, in addition to the maximum rate of taxation prescribed in the Constituton of Alabama. The funds thus raised are specifically reserved to be applied only to the creation and support of the internal improvement herein and hereby authorized.

Section 4. That all such counties shall have the right, power and authority to acquire, construct, purchase, own, lease, maintain, use, control and operate highways, railroads—by any kind of motive power conveyance or appliance; freight stations; passenger stations; wharves; piers; docks; warehouses; grain elevators; storage tanks; team trucks, and all other facilities and structures appurtenant thereto, for the purpose of receiving, carrying, delivering, reducing in bulk, storing or preparing for shipment of goods, wares and merchandise and passengers over such railroads or in or through such terminal facilites, within, across or through its own territory or the territory of adjacent counties.

Section 5. That any enactments of the Legislature of Alabama contingent upon the ratification of this amendment to the Constitution of Alabama by the qualified voters of the State, shall be validated and become a force and effect immediately this amendment is so ratified.

Section 6. All such counties of Alabama are hereby authorized and empowered to increase the limit of county indebtedness from 3½ to 4½ per cent of such taxable property.

IN WITNESS WHEREOF, I have hereunto set my hand and caused the Great Seal of the State to be affixed at the Capitol in the City of Montgomery, on this the 27th day of August, One Thousand Nine Hundred and Twenty.

THOS. E. KILBY,
(Seal) Governor.

By the Governor:
WM. P. COBB,
Secretary of State.

WOMEN VOTERS MUST REGISTER BEFORE OCTOBER 26

Under the new election law which was passed by the Legislature recently in special session, and signed by the governor on October 4th, the time set for registering all voters who have become qualified since Jan. 5, 1920 (which includes all women voters) covers the days from now until midnight of Tuesday, October 26th. It will thus be seen that the time is short. Those women who fail to register during this time will have no further opportunity to do so until 1922, unless, at the discretion of their county Board of Commissioners, the books are open for ten days during the month of July, 1921. This is permitted, but is left entirely to the County Commissioners as to whether or not it shall be done.

Rub-My-Tism is a powerful antiseptic; it kills the poison caused from infected cuts, cures old sores, tetter, etc. 8-19-10t

LEAGUE OF WOMEN VOTERS

REGISTRATION BOOKS OPEN TO WOMEN TILL OCTOBER 26.

For the information of women over the state who perhaps have given the matter little thought till now, it has been considered best to emphasize the fact that the registration books, opened to all voters, including women who can now vote on equal terms with men, will be closed after October 26. This means that time for considering whether they care to vote in the November elections or not is very brief.

By the provisions of the new laws, the registration will be conducted at the various courthouses from October 19 till October 26, inclusive, because the board of registrars must sit at the courthouses during this period. From October 11, however, to October 19, the board of registrars "may sit at such places in the county as it deems most convenient to the public, and best suited to accomplishing the registration of those entitled to register."

The law also requires that due notice shall be given to the public concerning these matters, both by posters and by means of newspapers, where there are papers which can bring the publicity before the people in time to properly inform them. No person can be registered except in the ward or precinct where he or she claims residence.

Some other provisions of the law which may not be generally known to women are those relating to the residential qualifications of prospect voters, the payment of poll taxes, and number of registrars, etc.

Every citizen of the state and the United States and every resident of foreign birth who, before the ratification of the present constitution of the state shall have legally declared his or her intention to become a citizen of the United States, not laboring under legal disabilities, and who is twenty-one years old or older and who shall have resided in this state at least two years, in the county one year, and in the precinct or ward three months immediately preceding the election at which he or she offers to vote, and who shall have duly registered and paid any poll taxes due legally, shall be an elector and shall be entitled to vote at any election.

Women cannot be required to pay poll taxes before February next, for the reason that poll taxes became due on October 1st, at which time the machinery enabling Alabama women to vote had not been completed and set in motion; and poll taxes do not become delinquent, according to the law, till February 1st. After the first day of February and before the first of October, the Tax Collector has no authority to receive and receipt for poll taxes. Women forty-five years of age and over do not pay poll tax.

The number of registrars in each county is three, and they receive their appointment from the governor. Under the law, women can serve on such boards. Two Alabama women have already been named registrars—one in Birmingham and one in Mobile. The compensation of registrars is seven dollars and fifty cents per day.

Women's Last Opportunity Till January, 1922, For Registering and Voting.

Now, one of the most important facts in connection with the whole matter of women voting, is that under the new law, the registration books are closed after October 26, till January, 1922. As a result, women of the state who do not register before the date named or on that date, will be barred from participation in any local elections which may have to be held, pertaining to educational matters, municipal questions, etc., which questions, to the average women, seem of more importance, because of nearness, than general elections. It is true that a special registration is provided for in Section 7, of House Bill 11. In July, 1921, and each succeeding two years thereafter, the Courts of County Commissioners, Boards of Revenue or other courts of like jurisdiction may make an order requiring the books to be opened for ten working days, but it is to be supposed that only a special emergency would cause such action.

So then, the great opportunity for which women of Alabama have waited for decades cannot be theirs in its completeness unless for the brief number of working days between October 11 and October 26, they appear at the various places designated in the newspapers over the state and register.

According to public announcement of Sunday, October 10, the following questions will be asked all women qualifying to vote:

Do you know any reason why you should not be entitled to vote? Are you generally known under the name that you desire to vote under? What is your occupation? Are you married or single? What is your sex? What is your race? What is the name of your husband? Where have you resided for the past five years? During that time by what name have you been known?

ALABAMA LEAGUE OF WOMEN VOTERS.
1818 Second Ave., Birmingham, Ala.
Write for literature and information.

Singer Sewing Machines

Clanton now has a Sewing Machine Store with a complete stock of Machines ranging in price from $25.00 to $105.00. Several slightly used Singer Machines at a Discount. Old machines taken in exchange.

C. REESE MULLINS

Next Door to Upchurch Drug Company.
CLANTON, ALA.

Home Quality Candies

Pure and Delicious

Home made to your order in any quantity, by the latest and most scientific methods---Dozens of kinds and varieties. Only the finest ingredients are used in manufacturing.

Try these Candies before trying elsewhere.

Home Candy Factory

Retail Place at

FOX'S AUCTION HOUSE

PROFESSIONAL CARDS

L. L. Saxon Percy M. Pitts
SAXON & PITTS
Attorneys at Law
Johnson Bldg.,
CLANTON, - ALABAMA

F. B. COLLIER
Attorney-at-Law
Wilson Bldg.
CLANTON, ALA.

DR. T. M. DENNIS
Veterinarian,
CLANTON, ALA.
Peoples Telephone

GRADY REYNOLDS
Attorney at Law
County Treas. Office in
Court House.
CLANTON, ALA.

CRUMPTON & WILSON
Dentist
Office in Wilson Building
Clanton, Ala.

A. C. SMITH
Attorneys At Law
General Practice
Clanton, - - - - - Alabama.

DR. V. J. GRAGG.
Special Attention Given to the
Diseases of Women & Surgery
CLANTON, ALA.

LAWRENCE F. GERALD
Attorney-at-Law
Johnson Bldg.
CLANTON, ALA.

J. B. ATKINSON
Attorney - at - Law
Wilson Building
Clanton, Ala.

DR. O. C. MASTIN,
Offce over Upchurch Drug Co.
CLANTON, ALA.
Phones Offce and Residence on
Clanton Central Service.

W. W. FOX, Auctioneer,
Clanton, Ala.

Will put on, push and pull off sales any day anywhere in the County. If you don't want auction at home, get in touch with me and I will buy it. Will buy any household goods or Farm Implements.

TAX NOTICE

Assessors and Collectors Round.

We will attend at the following times and places for the purpose of collecting the State and County Taxes for Chilton County, for the year 1920 and assessing taxes for the year 1921:

Mt. Creek, Beat 5, October 1;
Robinson's Store, Beat 12, October 2;
Concord, Beat 13, October 4;
Mullins Academy, Beat 1, October 5;
Pletcher, Beat 15, October 6;
Jemison, Beat 2, October 8;
Shoults, Beat 7, October 11;
Riderville, Beat 8, October 12;
Cane Creek, Beat 11, October 13;
Mineral Springs, Beat 12, October 14;
Macedonia, Beat 14, October 15;
Mars Hill, Beat 2, October 16;
Minooka, Beat 13, October 18;
Coopers, Beat 10, October 19;
Enterprise, Beat 6, October 20;
Verbena, Beat 5, October 21;
Stanton, Beat 8, October 22;
Maplesville, Beat 7, October 23;
Culp School House, Beat 15, Oct. 25;
Providence, Beat 16, October 26;
Benson, Beat 3, October 27;
Evergreen, Beat 10, October 28;
Kincheon, Beat 6, October 29;
Thorsby, Beat 9, November 4;
Clanton, Beat 4, November 5 to 15.

Take notice, that under the 1919 Revenue Code, it is the duty of every person in each Election Precinct to attend in person on the first day of the appointment in your Precinct, and then and there render the Assessor a full and complete list of all the property of which he or she was owner on the first day of October of that year. All Taxes and Assessments are delinquent after the 31st day of December, 1920.

J. D. COLLINS, Tax Collector.
J. N. DENNIS, Tax Assessor.

CHILTON COUNTY SINGING CONVENTION

The Chilton County Singing Convention will meet in special session the fourth Sunday in October in the Chilton County High School auditorium, Clanton, Ala. All singers and lovers of music are especially invited to attend. Prof. B. W. Merritt of Georgia, Prof. J. D. Patton and daughter, Miss Florence Grey, have promised to be with us. Let every body attend and bring a well filled basket and your 1920 books. Be sure to bring your book, as the success of the singing will depend largely upon a good supply of books.

James Franklin, Pres.

FOR SALE—60 acres farm land, all in cultivation except 15 acres, all practically level; one dwelling 4-room house well finished and painted, good out buildings and new barn; water runs across north west corner, good well in yard; located near Mineral Springs. Will sell for $900. See
L. PATTERSON,
10-14-2t-pd. Jemison, Ala., R. 4.

LODGES

MASONIC FRATERNITY

Clanton Lodge A. F. & A. M. meets First Saturday night in each month.

Clanton Chapter, R. A. M. meets Third Saturday night in each month.

Clanton Commandery Knights Templar meets Second and Fourth Tuesday nights in each month.

ODD FELLOWS

Clanton Lodge No. 304, I.O.O.F. meets Second and Fourth Saturday nights in each month.

Magnolia Encampment No. 75, I. O.O.F., meets the First Thursday night in each month.

RED MEN

Waxahatchie Tribe No. 9, I.O.R.M. meets Tuesday night of each week.

ELECTION NOTICE

The State of Alabama,
Chilton County.

I, J. L. Gore, Sheriff of Chilton County, Ala., in conformity with Section 357, page 329, of the Political Code of Alabama, (1907), hereby give notice that a General Election of the qualified voters of Chilton County, Alabama, will be held in the several precincts of said county, on **Tuesday, the 2nd day of November, 1920,** for the election of:—

Twelve Electors for President and Vice-President of the United States; Representative in Congress from the Fourth District of Alabama; one United States Senator from Alabama; two Associate Justices of the Supreme Court of Alabama; one Justice of the Court of Appeals of Alabama; President of the Alabama Public Service Commission; State Commissioner of Conservation; one Judge of the Nineteenth Judicial Circuit of Alabama; A Tax Collector of Chilton County, Alabama; a Tax Assessor of Chilton County, Alabama; Commissioner from the Third Dustrict of Chilton County, Alabama; Commissioner from Fourth District of Chilton County, Alabama; two members of the School Board of Chilton County, Alabama; a Justice of the Peace of each precinct in Chilton County, Alabama; a Constable for each precinct in Chilton County, Alabama;

Also whether the following amendment to the Constitution of Alabama shall be adopted, viz:

"Section 93. The State shall not engage in works of internal improvement nor lend money or its credit in aid of such, nor shall the State be interested in any private or corporate enterprises or lend money or its credit to any individual association or corporation, provided that the State may under appropriate laws cause the net proceeds from the convict fund to be applied to the construction, repair and maintenance of public roads in the State, and the legislature may also make additional appropriations for that purpose; and, provided further, that the foregoing prohibitions shall not apply to the promotion, development or operation of harbrs or seaports within the State or its jurisdictions, provided further, that any such work or improvements shall always be and remain under the management and control of the State through its State Harbor Commission or other government agency and provided further that the adoption of this amendment shall not affect any other amendment to the Constitution which may be adopted pursuant to any resolution of this session of the Legislature."

Also whether the following amendment to the Constitution of Alabama shall be adopted, viz:

"Section 1. The several counties in the State shall have power to levy and collect a special county road tax not exceeding fifty cents on each one hundred dollars worth of taxable property in such counties in addition to that now authorized or that may hereafter be authorized for public road purposes; provided, that of such tax the time it is to continue and the purpose thereof shall have been first submitted to the vote of the qualified electors of the county, and voted for by a majority of those voting at such election. "Section 2. The funds arising from the special county road and bridge tax levied and collected by any county shall be apportioned and expended by the courts of county commissioners or boards of revenue of such county in the following manner, to-wit: Fifty per cent of said taxes levied and collected shall be used for maintenance of roads and bridges and the remaining part shall be used in constructing roads, bridges, culverts, etc., as such boards of revenue or courts of county commissioners may direct. "Section 2½. Twenty-five per cent. of all moneys derived from property lying within municipalities and arising from the tax proposed herein shall be paid to such municipality and shall by it be expended for upkeep of its streets. "Section 3. That the court of county commissioners, boards of revenue, or other governing body of such county may, or upon written petition of ten per centum of the qualified voters of any county shall call and submit said election provided for and authorzed by sections one and two hereof to the qualified electors of such county either by the same time of the general election or at a special election called for that purpose; provided, that said election shall be called and held in accordance with the law now or that may hereafter be enacted governing county bond elections and in conformity with the general election laws of the State."

Also whether the following amendment to the Constitution of Alabama shall be adopted, viz:

"The Legislature shall have the power to authorize the counties of Alabama which have or which shall have taxable property in such counties of one hundred millions of dollars annually, or more, according to the assessments by such counties for the year 1918, A.D., or according to any assessment hereafter made, to acquire, construct, purchase, own, lease, maintain, use, control, and operate highways railroads, by any kind of motive power conveyance or appliance; freight stations; passenger stations; wharves; piers; docks; warehouses; grain elevators; storage tanks; team trucks, and all other facilities and structures appurtenant thereto, for the purpose of receiving, carrying, delivering, reducing in bulk, storing or preparing for shipment of goods, wares and merchandise or passengers over such railroads or in or through such terminal facilities, in aid of intrastate, interstate or foreign commerce; including the dredging on both banks of the approaches to the water terminals. "Section 2. The Legislature shall have the power to authorize and ampower such counties to issue bonds, lend their credit, grant public money, or other things of value in aid of the internal improvement as described in Section 1 thereof. "Section 3. The Legislature shall have the power to authorize such counties to levy and collect a special tax not exceeding twenty cents on each one hundred dollars worth of taxable property in such counties, in addition to the maximum rate of taxation prescribed in the Constitution of Alabama. The funds thus raised are specifically reserved to be applied only to the creation and support of the internal improvement herein and hereby authorized. "Section 4. That all such counties shall have the right, power and authority to acquire, construct, purchase, own, lease, maintain, use, control and operate highways, railroads—by any kind of motive power conveyance or appliance; freight stations; passenger stations; wharves; piers; docks; warehouses; grain elevators; storage tanks; team trucks, and all other facilities and structures appurtenant thereto, for the purpose of receiving, carrying, delivering, reducing in bulk, storing or preparing for shipment of goods, wares and merchandise and passengers over such railroads or in or through such terminal facilities, within, across or through its own territory or the territory of adjacent counties. "Section 5. That any enactments of the Legislature of Alabama contingent upon the ratification of this amendment to the Constitution of Alabama by the qualified voters of the State, shall be validated and become in force and effect immediately after this amendment is so ratified. "Section 6. All such counties of Alabama are hereby authorized and empowered to increase the limit of county indebtedness from 3½ to 4½ per cent of such taxable property."

Dated at Clanton, Ala., this the 30th day of September, 1920.

J. L. GORE,
Sheriff Chilton County, Ala.

666 quickly relieves Constipation, Billiousness, Loss of Appetite and Headaches, due to Torpid Liver. 10t

Subscribe for The Union Banner.

NON-RESIDENT NOTICE

The State of Alabama,
Chilton County.

Circuit Court in Equity.—Lula Inez Powell, Complainant, vs. Albert W. Powell, Defendant.

In this case it is made to appear to the Register by the affidavit of F. B. Collier, agent and silicitor for the complainant, that the Defendant is a non-resident, and that his place of residence and post-office address is unknown, and that such address cannot be ascertained after reasonable and diligent effort; and, further, that in the belief of said affiant, the Defendant is of the age of twenty-one years or over:

It is, therefore ordered by the Register that publication be made in the Union-Banner, a newspaper published in the County of Chilton, once a week for four consecutive weeks, requiring him, the said Albert W. Powell, to plead, answer, or demur to the bill of complaint in this cause by the 31st day of October, 1920, or in thirty days thereafter, a decree pro confesso may be taken against him.

Done in office in Clanton, Ala., this the 29th day of September, 1920.

W. D. SPIGENER,
9-30-4t Register.

First: It is sold at a moderate price. You save when you buy it.

Second: It has more than the ordinary leavening strength, therefore, you use less.

Third: There are no failures—it always makes the sweetest, most palatable of foods.

Fourth: It is used by millions of housewives—leading domestic science teachers and cooking experts.

Fifth: It is the best Baking Powder that can be produced. Was given highest awards at World's Pure Food Exposition, Chicago; Paris Exposition, Paris, France.

Sixth: It contains only such ingredients as have been officially approved by the United States Food Authorities.

The finest quality Baking Powder—at the most economical cost. "The Biggest Bargain That Goes into the Kitchen Today."

Mix plain flour with pure baking powder instead of using uncertain mixtures. Then you will know your bakings are pure and wholesome. Plain flour cannot be adulterated.

Calumet Nut Cookie Recipe

—¼ cup butter, ½ cup sugar, 2 eggs, 1 cup flour, 1 level teaspoon Calumet Baking Powder, ¾ cup chopped nuts, 1 teaspoon lemon juice. Then mix in the regular way.

CHILTON COUNTY ABSTRACT CO.

M. D. FOSHEE, MANAGER.

It is not safe to buy land or to lend money and accept land as security without first investigating the title of the land. Often there are unpaid mortgages, judgments, or other liens affecting the title, which an abstract would set out. Therefore, when buying land or lending money thereon, it is important that an abstract of title be furnished. A few dollars spent for an abstract is cheaper than going ahead and having a law suit a little later on.

Abstracts of Title Promptly Prepared at Reasonable Charges.

CLANTON, - ALABAMA.

C. Reese Mullins, Agt.,

Insurance in all lines and Sewing Machins of All Kinds.

Next Door to Upchurch Drug Company,
CLANTON, ALA.

— VISIT THE —

Sanitary Market

WE OFFER YOU THE BEST IN FRESH MEATS OF ALL KINDS—STEAK, SAUSAGE, & GROCERIES; ALSO FRESH VEGETABLES, AND FLOUR.

WE PAY HIGHEST PRICES FOR COUNTRY PRODUCE, CHICKENS AND EGGS.

Sanitary Market

BURNS GOODGAME, R. MOATS.
CHANDLER BUILDING
CLANTON, - ALABAMA.

Bring us your Dollar. We will make it have more cents.

We are offering Bargains in our store that will make you forget all about the war and high prices.

HERE IS HOW WE ARE REDUCING PRICES:

DRESS GINGHAMS ARE REDUCED FROM 5c TO 15c ON THE YARD.

OUTINGS ARE REDUCED FROM 5c TO 10c ON THE YARD.

WE HAVE THE BEST KIND OF SHEETING WHICH WE WILL SELL FOR 20c PER YARD.

MENS OVERCOATS (ALL WOOL) WHICH WE ARE SELLING FOR $5 TO $8 EACH.

BOYS OVERCOATS (WOOL) ARE SELLING FOR $3.00.

LADIES LONG COATS (WOOL) ARE SELLING FROM $5 TO $25.

We are making Special prices on Shoes of every kind for Everybody.

WE BUY ALL KINDS OF PRODUCE

Littlejohn Brothers

Reynolds Corner Clanton, Ala.

When Run-Dow

NEW ORLEANS, LA.—"My mo has always relied on Dr. Pier medicines and kept them for in her family. When I was a through over-work I becam very poor health. I lost in f became very we k and nerv my limbs and back ached all time. I suffered from funct irregularity and was a phy wreck when my mother had take Doctor Pierce's Favorite scription, and just a few bo completely restored me to health. I would advise all wo or girls who suffer to give 'F ite Prescription' a trial."—MR GIESLER, No. 710 Octavia Str

Good looks in woman do depend upon age, but upon he You never see a good-loo woman who is weak, run-d Dr. Pierce's Favorite Pres tion is the best women's there is. It is 50 years old, its age testifies to its goodnes

Bad Stoma

Sends Her to B for 10 Month

Eatonic Gets Her U

"Over a year ago," says Mr Williams, "I took to bed and months did not think I would Eatonic helped me so much I a p and able to work. I recomm ighly for stomach trouble."

Eatonic helps people to get w aking up and carrying out the cidity and gases that put the st ut of order. If you have indig sourness, heartburn, belching, f peating, or other stomach d take an Eatonic after each mea box costs only a trifle with you gist's guarantee.

USE SLOAN'S TO WARD OFF PA

You can just tell by its he stimulating odor, that it going to do you good

"IF I only had some Sloan's ment!" How often you've that! And then when the matic twinge subsided—after l suffering—you forgot it!

Don't do it again—get a b *day* and *keep it handy* for pos tonight! A sudden attack ma on—sciatica, lumbago, sore m backache, stiff joints, neural pains and aches resulting from ure. You'll soon find warmth lief in Sloan's, the liniment tha *trates without rubbing.* Clean, ical. Three sizes—35c, 70c, $1.4

Sloan's Liniment

A Beautiful Complexion & Admirati

Ladies—A few days' treatmen CARTER'S LITTLE LIVER P will do more to clean up the skin than all the beauty treatments in creation. An imperfect complexion is caused by a sluggish liver.

CARTER'S LITTLE LIVER PILLS

Millions of people, old, young and mid take them for Biliousness, Dizzine Headache, Upset Stomach and for Pimply and Blotchy Skin. They misery of Constipation.

Small Pill—Small Dose—Small

WINTERSMITH'S CHILL TON

SOLD FOR 50 YEARS FOR MALARIA AND FEVER. Also a Fine General Strengthe At All Drug Stores. Arthur Peter & Co.

Girls! Girl Save Your H With Cuticu

Soap 25c, Ointment 25 and 50c, Talc

What Part of Your Is Missing?

This scientific book FREE for th Ancient truths, proven true by moder show the way to health and strengt this book, and learn the sublime nature.

Astro Company, Gibson & Newstead, St.

Children's Cou

may be checked and more serious co of the throat often will be avoi promptly giving the child a dose

PISO'

sold at a mod-
You save when

s more than the
ening strength,
u use less.

e are no fail-
ys makes the
st palatable of

s used by mil-
wives—leading
ence teachers
experts.

e best Baking
e produced. Was
rds at World's
n, Chicago; Paris
France.

ins only such
ve been officially
ited States Food

ality Baking
most economical
st Bargain That
n Today."
pure baking
ing uncertain
will know your
wholesome. Plain

Calumet Nut Cookie Recipe
—¼ cup butter, ½ cup sugar, 2 eggs, ½ cup flour, 1 level teaspoon Calumet Baking Powder, ¾ cup chopped nuts, 1 teaspoon lemon juice. Then mix in the regular way.

ABSTRACT CO.
MANAGER.
money and accept land as se-
title of the land. Often there
other liens affecting the title,
herefore, when buying land or
t that an abstract of title be
an abstract is cheaper than
ittle later on.
red at Reasonable Charges.
ALABAMA.

llins, Agt.,
nd Sewing Machins
inds.
Drug Company,
LA.

We will
cents.
that will make
igh prices.
NG PRICES:
OATS (ALL WOOL)
RE SELLING FOR $5
OATS (WOOL) ARE
$3.00.
COATS (WOOL) ARE
M $5 TO $25.
es on Shoes
ybody.
PRODUCE
hers
Clanton, Ala.

When Run-Down

NEW ORLEANS, LA.—"My mother has always relied on Dr. Pierce's medicines and kept them for use in her family. When I was a girl, through over-work I became in very poor health. I lost in flesh, became very weak and nervous, my limbs and back ached all the time. I suffered from functional irregularity and was a physical wreck when my mother had me take Doctor Pierce's Favorite Prescription, and just a few bottles completely restored me to good health. I would advise all women or girls who suffer to give 'Favorite Prescription' a trial."—MRS. E. GIESLER, No. 710 Octavia Street.

Good looks in woman do not depend upon age, but upon health. You never see a good-looking woman who is weak, run-down. Dr. Pierce's Favorite Prescription is the best women's tonic there is. It is 50 years old, and its age testifies to its goodness.

Bad Stomach

Sends Her to Bed for 10 Months

Eatonic Gets Her Up!

"Over a year ago," says Mrs. Dora Williams, "I took to bed and for 10 months did not think I would live. Eatonic helped me so much I am now up and able to work. I recommend it highly for stomach trouble."

Eatonic helps people to get well by taking up and carrying out the excess acidity and gases that put the stomach out of order. If you have indigestion, sourness, heartburn, belching, food repeating, or other stomach distress, take an Eatonic after each meal. Big box costs only a trifle with your druggist's guarantee.

USE SLOAN'S TO WARD OFF PAIN

You can just tell by its healthy, stimulating odor, that it is going to do you good

"IF I only had some Sloan's Liniment!" How often you've said that! And then when the rheumatic twinge subsided—after hours of suffering—you forgot it!

Don't do it again—get a bottle *today* and *keep it handy* for possible use tonight! A sudden attack may come on—sciatica, lumbago, sore muscles, backache, stiff joints, neuralgia, the pains and aches resulting from exposure. You'll soon find warmth and relief in Sloan's, the liniment that *penetrates without rubbing*. Clean, economical. Three sizes—35c, 70c, $1.40

Sloan's Liniment Pain's enemy

A Beautiful Complexion & Admiration

Ladies—A few days' treatment with CARTER'S LITTLE LIVER PILLS will do more to clean up the skin than all the beauty treatments in creation. An imperfect complexion is caused by a sluggish liver.

CARTER'S LITTLE LIVER PILLS

Millions of people, old, young and middle age, take them for Biliousness, Dizziness, Sick Headache, Upset Stomach and for Sallow, Pimply and Blotchy Skin. They end the misery of Constipation.

Small Pill—Small Dose—Small Price

WINTERSMITH'S CHILL TONIC

SOLD FOR 50 YEARS FOR MALARIA, CHILLS AND FEVER. Also a Fine General Strengthening Tonic. At All Drug Stores. Arthur Peter & Co., Louisville, Ky.

Girls! Girls!! Save Your Hair With Cuticura

Soap 25c. Ointment 25 and 50c, Talcum 25c.

What Part of Your Body Is Missing?

This scientific book FREE for the asking. Ancient truths, proven true by modern science, show the way to health and strength. Read this book, and learn the sublime scheme of nature.

Astro Company, Gibson & Newstead, St. Louis, Mo.

Children's Coughs

may be checked and more serious conditions of the throat often will be avoided by promptly giving the child a dose of safe

PISO'S

SO WEAK LIFE A MISERY

Florida Lady Would Have Aching Pains in Side, Back and Shoulders.—Took Cardui and Soon Noted Great Improvement.

Odessa, Fla.—"About two years ago," writes Mrs. J. D. Powell, of this place, "I took several bottles of Cardui as a tonic, for I was run-down in health. In fact, I could hardly do anything at all; could only drag around and couldn't do my work.

"Life was miserable to me, and I knew I must have some relief, as I was so very weak. I would suffer from aching pains in my right side, back and shoulders. I would have such terrible nervous spells, which would come on me and I would fall down wherever I was standing . . .

"My friends recommended that I try Cardui . . . I began using it and soon saw and felt a great improvement . . . My appetite became good . . . I could rest well at night, and I got so I could do all my housework in a short time. I praise Cardui to all my friends." If you suffer from ailments peculiar to women, it would be well for you to give Cardui a trial. For more than forty years it has proven beneficial to thousands of suffering women, and what it has done for others, it should do for you.

Take Cardui, the Woman's Tonic, today. Your druggist keeps it.—Adv.

Quickly made friendships are quickly ended.

"DANDERINE"

Girls: Save Your Hair! Make It Abundant!

Immediately after a "Danderine" massage, your hair takes on new life, lustre and wondrous beauty, appearing twice as heavy and plentiful because each hair seems to fluff and thicken. Don't let your hair stay lifeless, colorless, plain or scraggly. You, too, want lots of long, strong, beautiful hair.

A 35-cent bottle of delightful "Danderine" freshens your scalp, checks dandruff and falling hair. This stimulating "beauty-tonic" gives to thin, dull, fading hair that youthful brightness and abundant thickness—All druggists!—Adv.

There doesn't live a man who objects to having nice things said about him.

CASCARETS

"They Work while you Sleep"

Make it your "hobby" to keep liver and bowels regular. If bilious, constipated, headachy, unstrung, or if you have a cold, an upset stomach, or bad breath, take Cascarets tonight and wake up feeling clear, rosy and fit. No griping—no inconvenience. Children love Cascarets too. 10, 25, 50 cents. —Adv.

One to the Sex.

A lady, having left her umbrella in a car, applied for it at the office. "Oh, you ladies, you ladies," said the official in charge, as he brought about thirty umbrellas for her inspection, "you are so terribly forgetful!" The lady smiled as she kindly pointed out to him that, with the exception of three, they were all gentlemen's umbrellas!

The occasional use of Roman Eye Balsam at night upon retiring will prevent and relieve tired, watery eyes, and eye strain.—Adv.

Begin with an umbrella when you begin to lay up something for a rainy day.

Use MURINE Night and Morning — Keep Your Eyes Clean - Clear and Healthy

Write for Free 56 Page Book. Murine Co., Chicago.

YOU NEVER CAN TAME A WILD-CAT

Mr. Dodson Warns Against Use of Treacherous, Dangerous Calomel.

Calomel salivates! It's mercury. Calomel acts like dynamite on a sluggish liver. When calomel comes into contact with sour bile it crashes into it, causing cramping and nausea.

If you feel bilious, headachy, constipated and all knocked out, just go to your druggist and get a bottle of Dodson's Liver Tone for a few cents which is a harmless vegetable substitute for dangerous calomel. Take a spoonful and if it doesn't start your liver and straighten you up better and quicker than nasty calomel and without making you sick, you just go back and get your money.

If you take calomel today you'll be sick and nauseated tomorrow; besides, it may salivate you, while if you take Dodson's Liver Tone you will wake up feeling great, full of ambition and ready for work or play. It's harmless, pleasant and safe to give to children; they like it.—Adv.

Poor Marksmanship.

Cub Reporter—Don't you think my articles have a lot of fire?

Proofreader—Yes, considerable fire, but no aim.

SWAMP-ROOT FOR KIDNEY AILMENTS

There is only one medicine that really stands out pre-eminent as a medicine for curable ailments of the kidneys, liver and bladder.

Dr. Kilmer's Swamp-Root stands the highest for the reason that it has proven to be just the remedy needed in thousands upon thousands of distressing cases. Swamp-Root makes friends quickly because its mild and immediate effect is soon realized in most cases. It is a gentle, healing vegetable compound.

Start treatment at once. Sold at all drug stores in bottles of two sizes, medium and large.

However, if you wish first to test this great preparation send ten cents to Dr. Kilmer & Co., Binghamton, N. Y., for a sample bottle. When writing be sure and mention this paper.—Adv.

No Cause for Kick.

"Oh, my tooth aches dreadfully. I don't see why we can't be born without teeth." "I think, my dear, that if you look up some authority on that point you will find that most of us are!"

MOTHER!

"California Syrup of Figs" Child's Best Laxative

Accept "California" Syrup of Figs only—look for the name California on the package, then you are sure your child is having the best and most harmless physic for the little stomach, liver and bowels. Children love its fruity taste. Full directions on each bottle. You must say "California."—Adv.

Soon to Have.

Visitor—Been doing any work in the nude?

Struggling Artist—No, but I will be if men's clothing prices don't come down!—Cartoons Magazine.

"Pape's Diapepsin" for Indigestion

"Pape's Diapepsin" is the quickest, surest relief for Indigestion, Gases, Flatulence, Heartburn, Sourness, Fermentation or Stomach Distress caused by acidity. A few tablets give almost immediate stomach relief and shortly the stomach is corrected so you can eat favorite foods without fear. Large case costs only 60 cents at drug store. Absolutely harmless and pleasant. Millions helped annually. Best stomach corrective known—Adv.

No, I Can't.

"I can read my wife like a book," bragged Mr. Naybor.

"I'll bet you can't shut her up like one," growled Mr. Gab.—Cincinnati Enquirer.

Cuticura Soothes Itching Scalp

On retiring gently rub spots of dandruff and itching with Cuticura Ointment. Next morning shampoo with Cuticura Soap and hot water. Make them your every-day toilet preparations and have a clear skin and soft, white hands.—Adv.

The Autocrat.

"Do you and your wife talk politics at home?"

"Never," replied Mr. Meekton. "We have a perfectly good cook."

"What has that to do with it?"

"We are afraid she might get into the conversation and tell us both how we'll have to vote to keep her from leaving."

ASPIRIN

Name "Bayer" on Genuine

"Bayer Tablets of Aspirin" is genuine Aspirin proved safe by millions and prescribed by physicians for over twenty years. Accept only an unbroken "Bayer package" which contains proper directions to relieve Headache, Toothache, Earache, Neuralgia, Rheumatism, Colds and Pain. Handy tin boxes of 12 tablets cost few cents. Druggists also sell larger "Bayer packages." Aspirin is trade mark Bayer Manufacture Monaceticacidester of Salicylicacid.—Adv.

No, Hazel, a civil engineer is never the monarch of all he surveys.

USE "DIAMOND DYES"

Dye right! Don't risk your material in a poor dye. Each package of "Diamond Dyes" contains directions so simple that any woman can diamond-dye a new, rich, fadeless color into old garments, draperies, coverings, everything, whether wool, silk, linen, cotton or mixed goods.

Buy "Diamond Dyes"—no other kind—then perfect results are guaranteed. Druggist has "Diamond Dyes Color Card"—16 rich colors. Adv.

Lots of men would be good husbands if they had better wives.

Important to Mothers

Examine carefully every bottle of CASTORIA, that famous old remedy for infants and children, and see that it

Bears the Signature of *Chas. H. Fletcher*

In Use for Over 30 Years.

Children Cry for Fletcher's Castoria

A woman's argument is never in vain if she is able to convince herself.

Every family tree has more or less dead wood.

Kill That Cold With HILL'S CASCARA BROMIDE QUININE

FOR Colds, Coughs AND La Grippe

Neglected Colds are Dangerous

Take no chances. Keep this standard remedy handy for the first sneeze.

Breaks up a cold in 24 hours—Relieves Grippe in 3 days—Excellent for Headache

Quinine in this form does not affect the head—Cascara is best Tonic Laxative—No Opiate in Hill's.

ALL DRUGGISTS SELL IT

HORSES COUGHING? USE

Spohn's Distemper Compound

SPOHN'S DISTEMPER COMPOUND

to break it up and get them back in condition. Twenty-six years' use has made "Spohn's" indispensable in treating Coughs and Colds, Influenza and Distemper, with their resulting complications, and all diseases of the throat, nose and lungs. Acts marvelously as a preventive, acts equally well as a cure. 60 cents and $1.20 per bottle at drug stores.

SPOHN MEDICAL COMPANY, Goshen, Ind.

Crooks might look better dressed in strait-jackets.

GREEN'S AUGUST FLOWER

A Marvelous Remedy for Indigestion.

Those who suffer from nervous dyspepsia, constipation, indigestion, torpid liver, dizziness, headaches, coming up of food, wind on stomach, palpitation and other indications of disorder in the digestive tract will find Green's August Flower a most effective and efficient assistant in the restoration of nature's functions and a return to health and happiness. There could be no better testimony of the value of this remedy for these troubles than the fact that its use for the last fifty-four years has extended into many thousands of households all over the civilized world and no indication of any failure has been obtained in all that time. Very desirable as a gentle laxative. Sold everywhere.—Adv.

Some men try to expand their old debts by contracting new ones.

Constipation generally indicates disordered stomach, liver and bowels. Wright's Indian Vegetable Pills restore regularity without griping.—Adv.

Instead of doing things today, the wise man did them yesterday.

HEALS RUNNING SORES

"I feel it my duty to write you a letter of thanks for your wonderful Peterson's Ointment. I had a running sore on my left leg for one year. I began to use Peterson's Ointment three weeks ago and now it is healed."—A. C. Gilbrath, 709 Reed St., Erie, Pa.

For years I have been selling through druggists a large box of PETERSON'S OINTMENT for 60 cents. The healing power in this ointment is marvelous. Eczema goes in a few days. Old sores heal up like magic; piles that other remedies do not seem to even relieve are speedily conquered. Pimples and nasty blackheads disappear in a week and the distress of chafing goes in a few minutes. Mail orders filled. Peterson Ointment Co. Inc., Buffalo, N. Y.

When You Need a Good Tonic

Take BABEK

THE QUICK AND SURE CURE FOR

Malaria, Chills, Fever and Grippe

CONTAINS NO QUININE

All druggists, or by parcel post, prepaid, from Kloczewski & Co., Washington, D.C.

Choice Silver Black Breeding Foxes, pups or adult stock. Full instructions. A tried and proven industry for thoughtful men and women. Reid Bros., Bothwell, Ont., Canada.

CABBAGE PLANTS, LEADING VARIETIES, 500 $1.10; 1,000, $2. Prompt shipm't. Clark Plant Co., Box 108, Thomasville, Ga.

Large Map of Arkansas and Pictures of Crops, 25c. Land list free. No boll weevil here. Ford Realty Co., Jonesboro, Arkansas.

FRECKLES POSITIVELY REMOVED by Dr. Berry's Freckle Ointment—Your druggist or by mail, 50c. Free book. Dr. C. N. Berry Co., 2975 Michigan Avenue, Chicago

The Housewifes Burden

When a woman is almost distracted from overwork, her home is in disorder, crying children, and on top of all is suffering from backache, bearing down pains, or some other form of feminine ills, then she should remember that hundreds of women in just her condition have been restored to health and regained their youthful strength by taking Lydia E. Pinkham's Vegetable Compound and not rest until she has given it a fair trial.

Proof that it Restored the Health of These Two Women

Cairo, Ill.—"Some time ago I got so bad with female trouble that I thought I would have to be operated on. I had a bad displacement. My right side would pain me and I was so nervous I could not hold a glass of water. Many times I would have to stop my work and sit down or I would fall on the floor in a faint. I consulted several doctors and every one told me the same but I kept fighting to keep from having the operation. I had read so many times of Lydia E. Pinkham's Vegetable Compound and it helped my sister so I began taking it. I have never felt better than I have since then and I keep house and am able to do all my work. The Vegetable Compound is certainly one grand medicine."—Mrs. J. R. MATTHEWS, 3311 Sycamore Street, Cairo, Ill.

Chattanooga, Tenn.—"I used Lydia E. Pinkham's Vegetable Compound before my baby came when I could no longer keep up. It strengthened my back and relieved me of the ill effect which so often develops at such times. That was my first experience with the Vegetable Compound. Years afterwards I took it during the Change of Life and got along so well I scarcely ever had to lie down during the day and seldom had dizzy, fainting spells. I am now well and strong, can do all my housework with perfect ease and it is a comfort to me to be able to say to other suffering women 'take Lydia E. Pinkham's medicine and be strong.' I will be glad to have you use my name if it will be the means of helping any one."—Mrs. R. A. FAIRBURN, 606 Orchard Knob Ave., Chattanooga, Tenn.

Ailing, Overworked Housewives Should Rely Upon

Lydia E. Pinkham's Vegetable Compound

LYDIA E. PINKHAM MEDICINE CO. LYNN, MASS.

New York Store

To celebrate our one year in business here we have decided to show our appreciation to our many friends and customers of Chilton and nearby counties by means of our

FIRST ANNIVERSARY SALE

Begins Saturday, Oct. 23, and will continue for 15 days, Ending Saturday, November 6th, 1920.

Never again will you have the opportunity to buy merchandise at such SACRIFICING PRICES as we have undertaken to give at this season of the year when goods are mostly needed.

Our stock is new and complete and we are going to give you the benefit of buying high grade Dry Goods, Ladies Suits, Ladies, Childrens and Misses Coats, Mens and Boys Suits, Shoes for the entire family, Hats, Caps, Underwear, Etc., at ROCK BOTTOM PRICES.

BELOW ARE A FEW OF THE MANY BARGAINS WE HAVE TO OFFER

Mens Best Grade Overalls . . $2.19

Mens 15c Handkerchiefs,	8c
Mens 20c Hose, anniversary price,	13c
Mens 25c Hose, anniversary price,	17c
Mens 65c all wool hose, price,	46c
Mens 50c half wool hose, price,	33c
Ladies 25c Hose, anniversary price,	17c
Ladies 35c Hose, anniversary price,	23c
All $1.50 and $1.75 silk hose, first quality,	$1.19
All 35c childrens hose, special,	25c
Mens and Ladies gray mixed hose, special,	18c
Ontario Crochet Cotton,	11c
Brass Pins, per paper,	4c
All Embroidery Thread,	8c
35c Patent Leather Belts,	23c
One lot Childrens Knit Caps,	23c
One lot Childrens Sweaters (sizes 2 to 6),	79c
One lot Childrens Sweaters, all colors, (sizes 2 to 6),	98c
One lot Mens Sweaters,	$1.39

Blue Work Shirts 98c

Heavy Flanellette Khaki Shirts,	$1.49
One lot Ladies Sweaters (special),	$1.98
$1.25 Ladies Vests and Pants (special),	89c
75c Ladies Vests and Pants (special),	64c
$1.25 Childrens Union Suits,	89c
Mens first quality Union Suits, special,	$1.69
Mens Ribbed Shirts and Drawers, special,	89c
50c Leather palm gloves,	42c
25c Clotah Gaultnets,	16c
25c Knit Wrist Gloves,	14c
$1.25 Leather Gloves,	89c

LADIES DRESSES

1 lot Serge Dresses (all sizes),	$6.48
1 lot Silk Dresses (all sizes),	$6.48
$16.95 Ladies all wool Dresses (all sizes),	$11.98
$19.95 Ladies all wool Dresses (all sizes),	$13.95
$22.95 Ladies all wool Dressses (all sizes),	$16.95

Big Stock of Dresses to Choose from, with Latest Styles and Makes.

LOOK AT THESE WONDERFUL BARGAINS IN

MENS and BOYS SUITS

Mens $22.50 Serge Suits, special,	$13.95
Mens $27.50 Serge Suits, special,	$19.45
Mens $32.50 all wool Suits, special,	$22.50
Mens $37.50 all wool Suits, special,	$27.50

Biggest line of Young Mens Suits ever Shown in Clanton, at Prices that will Astonish you.

1 lot Boys Suits (sizes 8 to 16),	$4.48
1 lot Boys Suits (sizes 2 to 6),	$3.48
1 lot Boys Suits (sizes 2 to 8),	$4.48
1 lot Boys Suits (sizes 6 to 17), all wool,	$6.48
$12.50 Boys Suits,	$8.98

Ladies, Misses and Childrens Coats

(A LARGE SAVING ON ALL PURCHASES)

1 lot of Ladies Coats,	$6.48
$11.50 Ladies Coats (very special),	$7.98
$13.50 Ladies Coats (very special),	$9.98

We are offering a Large Discount on all Handsome Coats, Prices from $22.50 to $65.00, all sizes to 54.

Childrens and Misses Coats

1 lot Childrens Coats (sizes 2 to 4),	$2.98
1 lot Childrens Velvet Coats (sizes 2 to 6),	$3.98
$5.98 Childrens Coats,	$4.48
$12.50 Misses Coats,	$8.98

We have a Beautiful Line of Coats, but space will not permit us to mention all.

LADIES SUITS

$25.00 Ladies Suits, all wool,	$16.98
$26.95 Ladies Suits, all wool and all sizes,	$18.98
$39.95 Ladies Suits, all wool,	$28.95

A very Large Line of Ladies Suits at very Low Prices.

DRY GOODS PRICES

All Silk, Crepe De Chine, Georgette, Taffetta and Satin, special, per yard,	$1.48
$2.50 all wool Serge,	$1.65
65c plaid goods,	44c
50c plaid goods,	34c
Ginghams, special,	27c
50c Poplin,	39c
40c Shirting Chevoits,	27c
1 yd. wide best grade Sheeting,	22c
40c Outings,	30c
35c Outings,	25c

Entire Stock of Yard Goods reduced for this Occasion.

1 lot Ladies Waists and Camisoles,	59c
1 lot Ladies Waists,	$1.19
1 lot Ladies Silk Waists, special,	$3.19
1 lot Ladies $6 and $7 Waists, special,	$3.98
$1.50 Silk Satin Camisoles,	$1.19
One lot Ladies Serge Skirts,	$3.98

All Skirts Greatly Reduced.

1 lot Mens and Boys Caps,	48c

All Hats at Special Prices for this Sale.

1 lot Ladies Middy Blouses,	$1.39

CHILDRENS DRESSES FROM 98c UP.

BLACK SATEEN PETTICOATS,	$1.10

All Mens Pants in all Weights, Colors and Stripes, AT COST.

BIG REDUCTION IN KNEE PANTS.

Mens Heavy Khaki Unionalls,	$4.19

SHOES for the ENTIRE FAMILY

$4.50 Shoes, special,	$3.69
$5.50 and $6.50 Shoes, special,	$4.48
$6.50 and $7.50 Shoes, special,	$5.19
$7.50 and $8.50 Shoes, special,	$6.24
1 lot Childrens Shoes (8 to 2),	$1.89
1 lot Childrens Shoes (4 to 8),	$1.59

We have a very large stock of Work Shoes for the entire Family. Space will not permit us to mention Prices. Come and see for Yourself.

We are mentioning only a few of the many bargains we have to offer. We have a large stock that will be sold at unheard of prices to show our appreciation of the business given us during the past year. If you cannot attend send us your MAIL ORDERS. They will receive our careful attention same as if you were here in person. Don't forget the place. Tell your friends about it. Our goods must be satisfactory to our customers.

CLANTON, ALA. NEW YORK STORE CLANTON, ALA.

Sale Begins Saturday, Oct. 23rd, and lasts for 15 days, Ending on Saturday, November the 6th.

The Banner Print Shop, Clanton, Ala.

VOL. IX.

CANDIDATES FOR OFFIC
IN COOSA COUNT

Both the Republican
cratic parties in Coosa C
going to the people on N
tickets containing the name
didates for all of the county
The following are the R
candidates:
For Tax Collector, O. J. G
For Tax Assessor, J. J. G
For Commissioner, 2nd D
R. Blocker;
For Commissioner, 4th D
S. Hatchett;
For County School Boar
nett and J. E. Grimes.
The following is the D
ticket:
For Tax Collector, J. N. B
For Tax Assessor, T. L. B
For Commissioner, 2nd D
B. Killgore;
For Commissioner, 4th D
L. Thompson;
For County School Boar
son and J. G. Avant.
Four years ago the R
elected Geo. Stewart P
of Coosa County. Th
reason in the world why
elect their entire ticket

TO WARREN G. HARDIN
MANY HAPPY R

November 2nd, 192

I

Make him a birthday
fifty-five today.
With only a scrap of
bid him lead the
Marion knows and love
tion has learned
On the day that we
dent we celebrate

II

Only a single ballot
you have to giv
But it says, if it's cast for
sing, our country's
The flag that our fathers
peals to us now to
That what it means to
us it means to prosp

III

Only a scrap of paper! W
deny it's might?
Its power is yours. Y
and you shall sing
Aye, you shall chant of
phantoms that haunt
Of a future without d
devoid of fear.

IV

Give him a birthday
hour and the man
And we, who are heavy-he
our redemption nea
Shall we be doomed by
shall we be bought
Or free to decree our
were free of old?

V

His birthday? Yes, and
Newborn shall a
That lives again in the
comes with Harding's
The ocean shall call to
mountain shall hail the
As we end our fight with
night — for we've
soul again.
—EDWARD S. VAN

ELECTION RETURNS TO
RECEIVED BY TEL

A number of Clanton per
are interested in securing th
al election returns as quickl
sible on next Tuesday night
ranged for a special wire
through the Western Union T
Office in Clanton whereby th
will come to us hot off the
national party headquarters
going to be all night long f
come to Clanton where you
able to get all the election re

There is no value
vested nor in circula
Your money in
and at the same ti
full duty to the comm
As a source
broad-minded
we solicit the
in this Bank.

LARGEST-OLDEST-STR

The Peop

THE BANK

ur many

ALE

days,

e at such
is season

e Dry Goods,
y, Hats, Caps,

FFER
PRICES

. Taffetta and
.....$1.48
.....$1.65
.....44c
.....34c
.....27c
.....39c
.....27c
.....22c
.....30c
.....25c
ed for this Occasion.

.....59c
.....$1.19
.....$3.19
ial, ...$3.98
.....$1.19
.....$3.98
educed.

.....48c
for this Sale.
.....$1.39
ROM 98c UP.
.....$1.10
Colors and Stripes,

NEE PANTS.
.....$4.19

RE FAMILY
.....$3.69
.....$4.48
.....$5.19
.....$6.24
.....$1.89
.....$1.59
k Shoes for the entire
it us to mention
r Yourself.

k that will be
. If you can-
u were here in
customers.

CLANTON, ALA.

nber the 6th.

THE UNION-BANNER

VOL. IX. CLANTON, ALA., OCTOBER 28, 1920 NUMBER 31.

CANDIDATES FOR OFFICES IN COOSA COUNTY, ALA.

Both the Republican and Democratic parties in Coosa County are going to the people on Nov. 2 with tickets containing the names of candidates for all of the county officers. The following are the Republican candidates:

For Tax Collector, O. J. Glenn;
For Tax Assessor, J. J. Green;
For Commissioner, 2nd District, J. R. Blocker;
For Commissioner, 4th District, A. S. Hatchett;
For County School Board, P. P. Bonnett and J. E. Grimes.

The following is the Democratic ticket:

For Tax Collector, J. N. Howard;
For Tax Assessor, T. L. Burks;
For Commissioner, 2nd District, B. B. Killgore;
For Commissioner, 4th District, H. L. Thompson;
For County School Board, J. G. Penson and J. G. Avant.

Four years ago the Republicans elected Geo. Stewart Probate Judge of Coosa County. There is every reason in the world why they should elect their entire ticket this time.

TO WARREN G. HARDING MANY HAPPY RETURNS

November 2nd, 1920.

I

Make him a birthday present—He is fifty-five today,
With only a scrap of paper you can bid him lead the way.
Marion knows and loves him. The nation has learned his worth;
On the day that we name him President we celebrate his birth.

II

Only a single ballot not much that you have to give;
But it says, if it's cast for the man we sing, our country's soul 'll live.
The flag that our fathers flaunted appeals to us now to see
That what it means to the heart of us it means to prosperity.

III

Only a scrap of paper! Who dares to deny its might?
Its power is yours. You vote to-day, and you shall sing tonight.
Aye, you shall chant of freedom from phantoms that haunt and jeer,
Of a future without dishonor that is devoid of fear.

IV

Give him a birthday greeting! The hour and the man are here;
And we, who are heavy-hearted, see our redemption near.
Shall we be doomed by dreamers, shall we be bought and sold;
Or free to decree our destiny as we were free of old?

V

His birthday? Yes, and a nation's. Newborn shall a people be
That lives again in the hope that comes with Harding's victory.
The ocean shall call to ocean, the mountain shall hail the plain,
As we end our fight with a song tonight — for we've found our soul again.

—EDWARD S. VAN ZILE.

ELECTION RETURNS TO BE RECEIVED BY TELEGRAPH

A number of Clanton persons who are interested in securing the national election returns as quickly as possible on next Tuesday night ,have arranged for a special wire service through the Western Union Telegraph Office in Clanton whereby the figures will come to us hot off the reel from national party headquarters. It is going to be all night long for us, so come to Clanton where you will be able to get all the election news quick

FROM THE STATE CHAIRMAN REPUBLICAN CAMP'N COMM.

Clanton, Ala., Oct. 26, 1920.
To the Editor of the Union-Banner:

As the citizens of this county will, on the second day of November, 1920, cast their ballots for the election of the officers to have charge of the national government and also for the State and County ofifcers, I desire to express through your paper my views on some of the issues involved in this campaign, and which will be determined by the electorate on that date. I am quite sure that each citizen of the county has the interest of this government at heart and is inerested in its best welfare. If so, then the casting of his or her ballot becomes an imperative duty. A duty of such vast importance that the result should be carefully considered before action is taken; the decision in the matter should be arrived at only after careful and mature consideration of the principles involved and the action should be taken without prejudice so that the ultimate result will be the establishing more firmly the great principles upon which this government was established and which have been enunciated and established during the history of our nation.

The paramount issue to be determined by the electorate at this election is the League of Nations question. This issue is clear cut and the two political parties have through their nominees for President and the platforms declared their position as to the League. The Republican party and its nominee for President, Warren G. Harding, have taken the position against the league. The Democratic party and its nominee will, if elected, attempt to have the league as presented by President Wilson, ratified by the United States Senate, without any reservation. For the information of the voters, I wish to quote Article X of the League of Nations, which reads as follows:

"Article 10.

"The members of the league undertake to respect and preserve asagainst external aggression the territorial integrity and existing political independence of all members of the league. In case of any such aggression or in case of any threat or danger of such aggression, the council shall advise upon the means by which this obligation shall be fulfilled."

Under this article of the league should the United States become a member, as is readily seen from a careful reading of it, undertake to preserve the territorial integrity and existing political independence of the other members of the league, and the council of the league would advise the means by which we would carry out the undertaking. This article was objected to by the United States Senate when the question of ratification was before that body and the following reservation was offered:

Reservation to Article X.

"The United States assumes no obligation to preserve the territorial integrity or political independence of any other country by the employment of its military or naval forces, its resources, or any form of economic discrimination, or to interfere in any way in controversies between nations, including any controversies relating to territorial integrity or political independence, whether members of the league or not, under the provsions of Article 10, or to employ the military or naval forces of the United States, under any article of the treaty for any purpose, unless in any particular case the Congress, which, under the constitution, has the sole power to declare war or authorize the employment of the military or naval forces of the United States, shall in the exercise of full liberty and action, by act of point resolution so provide."

President Wilson pressed the adoption of Article 10 of the league and stated that this article was the heart of the league, and that the adoption of the reservation would kill the league entirely. Article 10 of the league was objectionable to the Republican and Democratic Senators when before the Senate because it was in effect a sacrifice to the sovereign rights of this government. The Republican party is against the adoption of the league containing this artcle because it is a mortgage on the manhood, wealth and resources of the American government. In the event Mr. Cox, the Democratic nominee for president, is elected, he will use his power of office and influence to have the league adopted as originally presented by President Wilson, in which case should he be successful, the United States would if called upon by the conucil of the league be required to send her military and naval forces to Europe to fight the battles of the other members of the league. The United States will fulfil her obligation if we join the league, and in doing so I an confident that we may again witness the draft board in operation and our young men being called for service in foreign lands. The adoption of Article 10 above, without any change to say the least gives rise to a probability of the United States having to send against her will the military and naval forces to fight for Europe. If we reject the league, we certainly know that we will not send our army and navy to Europe or any where else unless Congress which is composed of AMERICANS, so provide.

The Republican party asks the voters to join its ranks on November 2nd and elect a Republican ticket composed of men who are against the adoption of this un-American contract; men who hold sacred the principles of American government and who are not willing for the sovereign rights to be sacrificed. The Democratic party asks the voters to take the chance. Will the people of Alabama blind themselves with political prejudice and take the chance or shall they awake to a realization of the conditions confronting them and save America from foreign control?

The Republican party has selected and nominated as its candidates for the several offices to be filled on November 2nd, from President down to and including our county officers, men of business experience, men who have kept pace with the progress of the times and who have demonstrated their ability to perform the duties incident to the office for which each is nominated, men who have pledged themselves to reduce the expense of operating the government thereby reducing the enormous burden of taxation now being thrust upon the people by an extravagant Democratic administration, men who believe in the separation of Church and State and who will not be influenced and controlled by a foreign political organization masquerading in this country as a religous institution.

The people of Chilton County should not overlook the record of the Democratic party when in power of Chilton County's affairs a few years ago when under the guise of road building the county was almost bankrupted. The national government of ours today is confronted with an indebtedness of $24,299,321,467, created during the recent Democratic administration. These figures are taken from the official statement of the Treasury Department of June 30th, 1920, at which time the expenses of the government was $71,879,072, more per year than the receipts, although we are paying more taxes now than ever before in the history of the nation.

In conclusion, may I ask that each voter go to the polls on November 2 and vote for the best interest of the people If this is done I venture to forecast that the Republican ticket will receive an overwhelming majority, which I am confident will be the result. Respectfully,

J. B. ATKINSON,
Chairman Repub. State Cam. Comm.

MRS. SILAS KELLY DEAD

On Sunday morning, Octoer 24th occurred the death of Mrs. Beckie Jane Kelley, wife of Mr. Silas Kelley, near Samaria. Mrs. Kelley had been sick for some five years, being 58 years old. She leaves a husband, four boys and five girls.

Her remains were laid to rest in Samaria Cemetery on Sunday afternoon, Rev. Carter of Clanton conducting the services.

R. M. Hubbard of Jemison was among the visitors to Clanton Monday.

Read Every Word on the LAST PAGE of This Paper

ELECTION OFFICERS FOR THE GENERAL ELECTION IN CHILTON COUNTY ON NOV. 2.

Guy Higgins, acting in the place of the Judge of Probate, M. D. Foshee, Clerk of the Circuit Court, and John L. Gore, Sheriff, have appointed the following named persons as Managers, Clerks and Returning Officers to conduct the General Election to be held in Chilton County, on Nov. 2, 1920, as provided by law:

Beat 1—B. G. Joness, J. M. Mahan, Ben Vines, Managers; O. Reed Mullins, Grover Jones, Clerks; Tom L. McKee, Returning Officer.

Beat 2, Box 1, Jemison—A. M. Attoway, B. E. Collum, J. B. Crysell, Managers; Allison Sims, C. C. Conway, Clerks; Y. O. Freeman, Returning Officer.

Beat 2, Box 2—Crawford Hayes, S. E. Waldrup, W. R. Clements, Managers; Clarence Hayes, B. L. Cobb, Clerks; John Abbott, Returning Officer.

Beat 3—W. T. White, W. F. DeShazo B. H. Jones, Managers; W. H. Veazey, C. C. Williams, Clerks; D. O. Manning, Returning Officer.

Beat 4, Box 1—L. F. Gerald, J. E. Robinson, W. T. Bean, Managers; Eric Hart, T. E. Wyatt, Clerks; T. D. Woods, Returning Officer.

Beat 4, Box 2—V. J. Heard, J. E. Littlejohn, J. L. Ruffin, Managers; T. H. Neighbors, J. M. Smith, Clerks; L. O. Vickers, Returning Officer.

Beat 5, Box 1—D. I. Deramus, W. S. Clark, Phil Mitchell, Managers; Walter Claughton, E. A. Norris, Clerks; T. J. Gulledge, Returning Officer.

Beat 5, Box 2—George T Guy, R. L. Clark, W. T. Womble, Managers; Will C. Henderson, S. B. Powell, Clerks; W. C. White, Returning Officer.

Beat 6, Box 1—R. L. Williams, M. F. Lett, J. R. Owens, Managers; I. V. Popwell, Walter Popwell, Clerks; J. F. Poole, Returning Officer.

Beat 6, Box 2—W. Y. Keel, C. B. Huett, R. N. Wilkins, Managers; W. W. Bishop, C. C. Vinson, Clerks; L. E. Boockholdt, Returning Officer.

Beat 7, Box 1—Ed Smitherman, W. Y. Nix, J. B. Hicks, Managers; G. C. Kemp, Ralph Calloway, Clerks; J. E. Bearden, Returning Officer.

Beat 7, Box 2—J. R. McAfee, J. P. Gentry, Noah Latham, Managers; J. L. Burnett, W. M. Oden, Clerks; J. H. Green, Returning Officer.

Beat 8, Box 1—T. D. Parnell, T. G. Milling, W. Hamp Foshee, Managers; R. E. Fitts, D. M. Apperson, Clerks;J.H. Ramsey, Returning Officer.

Beat 8, Box 2—J. A. Sample, C. C. Gay, D. T. Cole, Managers; J. W. Letcher, Wade Harris, Clerks; W. W. Parnell, Returning Officer.

Beat 9—R. L. Carter, J. M. Mims, E. F. Mead, Managers; E. R. Piper, S. P. Collins, Clerks; W. M. Benson' Returning Officer.

Beat 10, Box 1—J. Tom Allen, J.S. Jones, R. J. Downs, Managers; M. A. Pinson, Dewey Rockett, Clerks; Harrison Smith, Returning Officer.

Beat 10, Box 2—Noah L. Gardner, E. B. Prickett, R. L. Johnson, Managers; J. L. Downs, Frank Patterson, Clerks; J. P. Rushing, Returning Officer.

Beat 11—M. A. Killgore, J. S. Dennis, W. J. Gentry, Managers; Rube Jones, Joe Littleton, Clerks; Newt Tracy, Returning Officer.

Beat 12, Box 1—S. J. Dupriest, H. S. Chandler, Jack Davis, Managers; W. W. Robinson, J. P. Bean, Clerks D. P. Martin, Returning Officer.

Beat 12, Box 2—Sam L. Arledge, R. T. Robinson, B. L. Glasscock, Managers; E. T. Conway, L. R. Sawyer, Clerks; George Campbell, Returning Officer.

Beat 13, Box 1—W. E. Broadhead, W. G. Conway, L. F. Broadhead, Managers; W. A. Howard, W. R. Houlditch, Clerks; W. M. Aldridge, Returning Officer.

Beat 13, Box 2—J. B. Moore, J. B. Wiggins, P. O. West, Managers; Burnie Killingsworth, Rush Curry, Clerks; J. P. Dykes, Returning Officer.

Beat 14—J. M. Nix, J. S. Wright, L. G. Posey, Managers; Z. J. Jones, Walter Lenoir, Clerks; T. J. Hubbard, Returning Officer.

Beat 15, Box 1—W. W. Williams, J. C. Culp, J. D. Culp, Managers; Mose Donovan, Grady Culp, Clerks; W. H. Hayes, Returning Officer.

Beat 15, Box 2—E. G. Caldwell, J. B. Short, Hardy Giles, Managers; Wesley Williams, Walter Kendrick, Clerks; G. A. Keene, Returning Officer.

Beat 16—J. M. Parrish, W. W. Robinson, J. M. Robinson, Managers; E. Robinson, J. W. Cleckler, Clerks W. H. Robinson, Returning Officer.

LETTER FROM OUR NATIONAL REPUBLICAN CHAIRMAN, HAYS

The Editor of the Union-Banner is in receipt of the following letter from the Chairman of the Republican National Committee, Mr. Will H. Hays, regarding the winding up of the national campaign:

"New York City, October 18, 1920.
My Dear Mr. Wyatt:

We have had a long, hard pull for the last two years in this endeavor, and as we are now coming to what I believe is going to be a successful conclusion, I want again to assure you of my appreciation for all you have done. I know it is not necessary to write you to keep up the work till the very last minute, and I am not writing for that purpose. I want us to do this, of course, and I know you will, because we want to make the victory so big that it will forever make certain that a responsible political party cannot avoid responsibility for maladministration. I hope the time never comes in this country when either party can avoid responsibility.

Through all this I have felt very deeply a sense of personal responsibility, and have taken it all rather seriously because I always felt that it was far more than a party matter. In all of the effort you have carried a large load. I have always believed and certainly know now that the Republican press is not the "right flank of the army," as sometimes suggested,—it is the main division. I have appreciated your co-operation and sympathy more than I can tell you, and I just want to tell you this now.

With very warmest personal regards, I am,

Sincerely yours,
WILL H. HAYS."

SHOULTS

Rev. J. D. Martin preached his regular fourth Saturday and Sunday sermons here last Saturday and Sunday. All present enjoyed the good sermons.

We are glad to say the sick of this community are all improving.

Mr. Mack Oden received the dead body of his son, Lee Roy, last Wednesday, one week from the time of the death. The corpse was accompanied by Mr. Thomas Oden, brother of the deceased. Lee Roy had a good position in Milwaukee, Wisconsin as an electrician. His death was accidental, caused by a stroke of electricity, only living a few hours after the stroke. He served in the army during the latter part of the world war as sergeant with the National Guard, was stationed on Mexican Border, until sent to France just a short time before the armistice was signed. He was never in a battle was indeed patriotic and brave.

It is sad to see a young man taken from this world so early in life. He was only 26 years old, a very promising young man. Besides his father, he is survived by six brothers and four sisters. His mother died several years ago, also one sister dead.

The funeral services were held last Thursday at Isabella Church by Rev. Butram of Maplesville.

Mr. Paul Oden, who is attending Howard College at Birmingham was at home last week on account of the death of his brother.

Mrs. Essie Bowden of Birmingham, Mrs. Essie Lea Relley and Mrs. Janie Kelley of Blocton, were a thome last week to attend the funeral of their brother, Lee Roy Oden.

Mr. Hort Walker spent Monday in Selma on business.

Mrs. Oscar Shoults has moved back to Selma.

FROM COUNTY REPUBLICAN CAMPAIGN COMMITTEE

Clanton, Ala., October 28, 1920.
To the Republican Voters of Chilton County:

This week brings to a close one of the most important political campaigns in the history of our county, and on next Tuesday the people will not only elect officers from president down to county officials, but will decide some of the greatest issues with which we have ever been confronted and which will determine the future welfare of this country.

Senator Harding, the nominee of the Republican party for President, stands for America first, last and all the time and for a government of, for and by the people. He opposes the league of nations and favors separation of church and state, favors free speech and free press, and if elected, we will have a business administration conducted in a business way in the interest of ALL THE PEOPLE.

Governor Cox, the nominee of the Democratic party for President, favors the league of nations, and is pledged to pursue the policies of the present administration which we feel needs no further comment.

The Republican party of Chilton County has nominated men for the various offices who are fully competent to discharge the duties of their respective offices. They are honest high-toned gentlemen and will administer the affairs of their offices with a credit to themselves and to the entire county. They are worthy of and merit your support on next Tuesday, and we have no doubt that they will be elected by an overwhelming majority.

Just a word to the women who have recently registered and who will on next Tuesday cast their firsst ballot. From the number that have registered we know that they are interested and alert to their new duties. We invite you to consider the principles of the two parties and determine for yourselves the one that stands for the inerests of the common people. After investigating we feel sure that you will cast your vote in the interest of the Republican party and we especially solicit you to do so.

We urge every man and woman in the county who believes in the principles of the Republican party to go to the polls on next Tuesday and cast their vote for that ticket. If you do this we will win by the largest majority ever known in this county.

Again soliciting your vote and influence, we are

Respectfully yours,
HOWARD L. FOSHEE,
H. A. HARRIS,
J. E. LITTLEJOHN,
Republican Campaign Committee for Chilton County.

NEW DRUG STORE

We are pleased to call the attention of our readers to the announcement of the Johnson Drug Co., which appears in this issue of The Banner. This spendidly arranged new store has opened for business, although the arrangement and installation of the fixtures is not all completed.

Dr. Arthur Johnson is the manager of the store, and he will have his offices in the building. He will be assisted by Mr. Leonard Farley, an experienced drug store man. The maximum of efficiency and service is thus assured to those who trade there.

Dr. Johnson has spared no effort to make the Johnson Drug Store the equal of any store of its kind any where. That he has succeeded well in his efforts can be seen readily upon a visit to his new place.

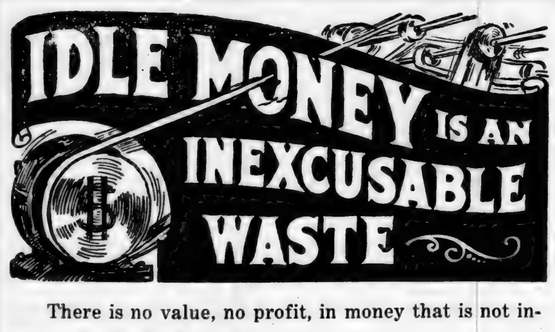

There is no value, no profit, in money that is not invested nor in circulation.

Your money in this Bank is building an asset for you, and at the same time, as a basis for credit, is doing its full duty to the community.

As a source of profit to yourself, as the broad-minded public spirited thing to do, we solicit the deposit of your surplus funds in this Bank.

LARGEST-OLDEST-STRONGEST BANK IN CHILTON COUNTY

The Peoples Savings Bank

THE BANK WHERE YOU FEEL AT HOME

Farmers

The Cotton Season is here and we can be of assistance to you. If this BANK can aid you in any way in gathering your crop, PLEASE call on us. Always remember that we are at your command when you are in need of funds.

THIS BANK

is under supervision of

THE UNITED STATES GOVERNMENT

WE PAY 4% ON TIME DEPOSITS — FIRST NATIONAL BANK — CAPITAL & SURPLUS $33,000 — CLANTON, ALA. — MEMBER OF FEDERAL RESERVE SYSTEM

Fall Opening at our Store means a showing of Merchandise Correct in Style, high in Quality and Low in price. You will be in need of new things and we have them for everyone from grandma and grandpa right down to the baby. Buy our first class goods, and have comfort of body and mind.

Marquette Coats in the latest styles for ladies, misses, children.

$50 Coats now $37.50
$40 Coats now $30.00
$25 Coats now $15.95
$20 Coats now $12.50
$15 Coats now $ 9.95
$10 Coats now $ 7.50

Kabo Corsets

A clever model in stock for you. Back and front laces. Call and see them.

GINGHAMS CHEAP

40c Ginghams, cut to only **32c**
35c Ginghams, cut to only **30c**
30c Ginghams, cut to only **25c**
25c Ginghams, cut to only **20c**
40c heavy Cheviots, only **32c**
35c heavy Cheviots, only **30c**
30c medium Cheviots, only **25c**
25c Checks in plaids, only **20c**
20c Checks in plaids & stps **15c**
35c AAA 36 in. Sheeting **25c**
30c medium Sheeting, only **20c**
25c medium Sheeting, only **15c**

Outings in all Styles & Colors
40c Outing, now only **30c**
30c Outing, now only **25c**
25c Outing, now only **20c**
20c Outing, now only **15c**

Hickory Stripes goes at these Cheap Prices.

CALL TO SEE THEM

With our Prices cut our aim is to make this space valuable to you.

Our Silk Department is complete in Styles and Colors.

$3.50 Taffeta now $2.00
$3.50 Messaline now $2:00
$3.50 Crepe de chine $2.00
$3.50 Georgette now $2.00
$2.00 Silk Poplin now $1.25

All other Silk Goods to go at these cheap prices. Ask us to show them to you.

ALL WOOL FRENCH AND STORM SERGES, GOES AT THESE PRICES. WE HAVE THEM IN ALL THE LATEST WEAVES AND COLORS,—ALSO A NICE STOCK OF PLAIDS AND STRIPES IN WOOL GOODS, AND THEY ARE IN THE LATEST STYLES.

$3.50 all wool Serges, priced down to only **$2.50**
$3.50 all wool French Serge, priced down to **$2.50**
$3.00 all wool French Serge, priced down to **$2.00**
$2.50 mixed serge, in plaids and stripes, only **$1.75**
$1.75 mixed Serge, in solid colors, priced at **$1.25**
$1.50 mixed Serge, in solid colors, priced at **$1.00**

We have them, and they are guaranteed, because they are STAR BRAND.

We can fit all feet, in all walks of life. Tell us your vocation, and we will do the rest. If you are out in the wet and cold, call for "Soft and Good." If you cut ditches and want your feet to stay dry, get a pair of "Stronger than the Law."

We have the kind you want for your children. Come in and let us fit them up so their little feet will stay dry and warm.

We have the Blacks, Tans, High Heels, Low Heels, Medium Heels, anything for school or Sunday wear, to fit the Ladies.

The prices are right too. Ask to see them when you come to Clanton.

We Carry a Large Stock of the Following Goods at Low Prices:

Bleeching, Percale, Madris, Gallilea, American Prince, Bed Ticking, such as A. C. A., the kind that holds the feathers, good quality Mattress Ticking, all at reduced prices. We carry a full line of 9/4 and 10/4 Sheeting, bleached and unbleached. Bed Spreads, white, pink and blue. Blankets, Robes, Spreads for the Baby. Bed Blankets, wool and cotton. All our Prices cut to meet the times.

Underwear for men and boys, such well advertised lines as the Haynes, Mayo and Wright's Health, also the Three-Season Brand Union Suits. For the ladies we carry both union suits and two-piece suits. For the children we carry the EZ Brand. Try us. We can fit you up.

MILLINERY

Our Millinery Department is complete. Come and see for yourself. We have the Hat you want. We carry the well advertised lines in our department, the style, color and price to suit you.

MENS SUITS

We have them, at the right price, in the latest styles and colors. Such styles as the Mach Berman line. All our suits are going at reduced prices.

SWEATERS
For the Whole Family

Wool and Cotton—ask to see them. The price is cut on all this class goods.

BOYS SUITS

We have them—and they are beauties. The Pony Boy Brand, Two in One, lined on the elbow and knee. All the latest styles and priced to meet the times. Ask to see them.

BOYS SHIRTS

We have them, and they are the Tom Sawyer Brand, the kind that don't fade. All colors are guaranteed in both workmanship and material, with or without colors. In sizes 11 to 14. Prices to suit you.

HATS & CAPS
Any Style You Want

We carry a large stock—we have them in the latest styles and colors. If it is a top piece you are looking for, just come in and tell us your size. The price is down to suit you.

MENS SHIRTS

All sizes and colors. If you buy a shirt you want a fit as well as style. We carry the Arrow Brank and Elder. Try one and you will always buy these brands. The prices are right.

RAIN COATS

We have them for all wear, wool coats with water proof backs; heavy coats for out door use. Coats, Pants and Caps—we have them all. See them before you get wet.

MENS & BOYS PANTS

We carry them in the medium and heavy weights—Serges and Stripes for Sunday wear. Jeans, Killebrew, & Corduroy for heavy wear. The price on these pants is down to the bottom. Let us fit you.

HOSIERY

We have them, and they are at the right price. Black Blue, Tan, Mahogany, White Palm Beach, Gray, Salmon, and Green—in silk, lisle, cotton and wool. Ask to see them. The price is from **10c** up. Large lots to select from.

We carry Heavy and Fancy Groceries but space will not permit us to mention them. Call for what you want. We have it, and at the right price too.

The Clanton Mercantile Co.

"THE BIG BARGAIN STORE."

Here I am!

Low Prices:
king, such as A.
cking, all at re-
eached and un-
Spreads for the
meet the times.

NS & BOYS PANTS
carry them in the me-
and heavy weights—
s and Stripes for Sun-
ear. Jeans, Killebrew,
duroy for heavy wear.
rice on these pants is
to the bottom. Let us

HOSIERY
have them, and they
the right price. Black
Tan, Mahogany, White
Beach, Gray, Salmon,
reen—in silk, lisle, cot-
d wool. Ask to see
The price is from 10c
ge lots to select from.

s to men-
price too.

Co.

Pure, Rich Blood Will Keep Your Body Vigorous and Healthy

When impurities creep into your blood the first symptoms are usually a loss of appetite, followed by a gradual lessening of energy, the system becomes weaker day by day, until you feel yourself on the verge of a breakdown.

Nearly everybody needs a few bottles of S. S. S., the great vegetable blood remedy, to cleanse out all impurities about twice a year. It is an excellent idea to take this precaution to keep the system in a vigorous condition so as to more easily resist disease to which every one is subject. S. S. S. is without an equal as a general tonic and system builder. It improves the appetite and gives new strength and vitality to both old and young.

Full information and valuable literature can be had by writing to Swift Specific Co., 156 Swift Laboratory, Atlanta, Ga.

Kill That Cold With

HILL'S CASCARA BROMIDE QUININE

FOR Colds, Coughs AND La Grippe

Neglected Colds are Dangerous

Take no chances. Keep this standard remedy handy for the first sneeze.

Breaks up a cold in 24 hours—Relieves Grippe in 3 days—Excellent for Headache

Quinine in this form does not affect the head—Cascara is best Tonic Laxative—No Opiate in Hill's.

ALL DRUGGISTS SELL IT

"SHIELD BRAND" CLOTHING.

FITS WELL — WEARS WELL

Your Looks, Comfort, Satisfaction depend largely on your clothes Let us help you to good looks, comfort and satisfaction, which are built into "Shield Brand" Clothes for men and young men. They have the reputation behind them, plus our guarantee fully backed by the makers.

New styles in a variety of patterns just in—come and look them over now.

FOR SALE BY MULLINS & MOORE CLANTON ALA.

Rub-My-Tism is a powerful antiseptic; it kills the poison caused from infected cuts, cures old sores, tetter, etc. 8-19-10t

FARM FOR RENT—Good 2-horse farm close to four-teacher school, good 4-room house and other buildings. Want to rent to man who can furnish own stock. A. Z. BEAN, Clanton, Route 8. 1t-pd

Smokeless and Black Powders

Waterproof

Money-Back Shot-Shells

You can get your money back for The Black Shells if, for any reason at all, you don't like them. Just bring back the unused part of the box, and we will refund to you, without question, the price of the whole box.

The Black Shells have reached so high a state of perfection in waterproofing, in speed, in power, and in uniformity—that we can make this unlimited guarantee.

US THE BLACK SHELLS

Smokeless and Black Powders

Try The Black Shells, if you don't know them. You can get your pet load for every kind of shooting, in smokeless or black powders.

UNITED STATES CARTRIDGE COMPANY, New York, *Manufacturers*

Come in and get a copy of The U. S. Game Law Book—FREE

W. A. KEMP, Clanton, Ala.

A. J. GREY, Clanton, Ala., R. F. D.

CHILTON HARDWARE CO. Clanton

HUGH JONES, Clanton, Ala.

J. W. SMITH & SON, Clanton, Ala.

CLANTON PRODUCE CO. Clanton.

A PROCLAMATION

STATE OF ALABAMA

EXECUTIVE DEPARTMENT.

WHEREAS, The Legislature of Alabama, at its regular session in the year 1919, ordered an election by the qualified electors of the State of Alabama upon a certain proposed amendment to the Constitution of Alabama, which is herein set forth, to be held at the general election in November, 1920; and,

WHEREAS, Notice of such election together with the proposed amendment is required by law to be given by proclamation of the Governor;

NOW, THEREFORE, I, Thomas E. Kilby, Governor of the State of Alabama, do hereby give notice, direct and proclaim that at the general election in November, 1920, an election will be held for the vote of the qualified electors of the State of Alabama, in the manner, form and places required by law, upon the following amendment to the Constitution of Alabama, viz:

"Section 93. The State shall not engage in works of internal improvement nor lend money or its credit in aid of such, nor shall the State be interested in any private or corporate enterprises or lend money or its credit to any individual association or corporation, provided that the State may under appropriate laws cause the net proceeds from the convict fund to be applied to the construction, repair and maintenance of public roads in the State, and the legislature may also make additional appropriations for that purpose; and, provided further, that the foregoing prohibitions shall not apply to the promotion, development or operation of harbors or seaports within the State or its jurisdiction, provided, further, that any such work or improvements shall always be and remain under the management and control of the State through its State Harbor Commission or other governing agency and provided further that the adoption of this amendment shall not affect any other amendment to the Constitution which may be adopted pursuant to any resolution of this session of the Legislature."

IN WITNESS WHEREOF, I have hereunto set my hand and caused the Great Seal of the State to be affixed at the Capitol in the City of Montgomery, on this the 27th day of August, One Thousand Nine Hundred and Twenty.

THOS. E. KILBY, Governor.

(Seal)

By the Governor:
WM. P. COBB,
Secretary of State.

666 quickly relieves Constipation, Billiousness, Loss of Appetite and Headaches, due to Torpid Liver. 10t

TAX NOTICE

Assessors and Collectors Round.

We will attend at the following times and places for the purpose of collecting the State and County Taxes for Chilton County, for the year 1920 and assessing taxes for the year 1921:

Shoults, Beat 7, October 11;
Riderville, Beat 8, October 12;
Cane Creek, Beat 11, October 13;
Mineral Springs, Beat 12, October 14;
Macedonia, Beat 14, October 15;
Mars Hill, Beat 2, October 16;
Minooka, Beat 13, October 18;
Coopers, Beat 10, October 19;
Enterprise, Beat 6, October 20;
Verbena, Beat 5, October 21;
Stanton, Beat 8, October 22;
Maplesville, Beat 7, October 23;
Culp School House, Beat 15, Oct. 25;
Providence, Beat 16, October 26;
Benson, Beat 3, October 27;
Evergreen, Beat 10, October 28;
Kincheon, Beat 6, October 29;
Thorsby, Beat 9, November 4;
Clanton, Beat 4, November 5 to 15.

Take notice, that under the 1919 Revenue Code, it is the duty of every person in each Election Precinct to attend in person on the first day of the appointment in your Precinct, and then and there render the Assessor a full and complete list of all the property of which he or she was owner on the first day of October of that year. All Taxes and Assessments are delinquent after the 31st day of December, 1920.

J. D. COLLINS, Tax Collector.
J. N. DENNIS, Tax Assessor.

A PROCLAMATION

STATE OF ALABAMA

EXECUTIVE DEPARTMENT.

WHEREAS, The Legislature of Alabama, at its regular session in the year 1919, ordered an election by the qualified electors of the State of Alabama, upon a certain proposed amendment to the Constitution of Alabama, which is herein set forth, to be held at the general election in November, 1920; and,

WHEREAS, Notice of such election together with the proposed amendment is required by law to be given by proclamation of the Governor;

NOW, THEREFORE, I, Thomas E. Kilby, Governor of the State of Alabama, do hereby give notice, direct and proclaim that at the general election in November, 1920, an election will be held for the vote of the qualified electors of the State of Alabama, in the manner, form and places required by law, upon the following amendment to the Constitution of Alabama, viz:

"Section 1. The several counties in the State shall have power to levy and collect a special county road tax not exceeding fifty cents on each one hundred dollars worth of taxable property in such counties in addition to that now authorized or that may hereafter be authorized for public road purposes; provided, that of such tax, the time it is to continue and the purpose thereof shall have been first submitted to the vote of the qualified electors of the county, and voted for by a majority of those voting at such election.

"Section 2. The funds arising from the special county road and bridge tax levied and collected by any county shall be apportioned and expended by the courts of county commissioners or boards of revenue of such county in the following manner, to-wit: Fifty per cent of said taxes levied and collected shall be used for maintenance of roads and bridges, and the remaining part shall be used in constructing roads, bridges, culverts, etc., as such boards of revenue or courts of county commissioners may direct.

"Section 2½. Twenty-five per centum of all moneys derived from property lying within municipalities and arising from the tax proposed herein shall be paid to such municipality and shall by it, be expended for upkeep of its streets.

"Section 3. That the court of county commissioners, boards of revenue, or other governing body of such county may, or upon written petition of ten per centum of the qualified voters of any county shall call and submit said election provided for and authorized by sections one and two hereof to the qualified electors of such county either at the same time of the general election, or at a special election called for that purpose; provided, that said election shall be called and held in accordance with the law now or that may hereafter be enacted governing county bond elections, and in conformity with the general election laws of the State."

IN WITNESS WHEREOF, I have hereunto set my hand and caused the Great Seal of the State to be affixed at the Capitol in the City of Montgomery, on this the 27th day of August, One Thousand Nine Hundred and Twenty.

THOS. E. KILBY, Governor.

(Seal)

By the Governor:
WM. P. COBB,
Secretary of State.

— VISIT THE —

Sanitary Market

WE OFFER YOU THE BEST IN FRESH MEATS OF ALL KINDS—STEAK, SAUSAGE, & GROCERIES; ALSO FRESH VEGETABLES, AND FLOUR.

WE PAY HIGHEST PRICES FOR COUNTRY PRODUCE, CHICKENS AND EGGS.

Sanitary Market

BURNS GOODGAME. R. MOATS.
CHANDLER BUILDING
CLANTON, - ALABAMA.

NOTICE—ORGAN FOR SALE

I have a "Loring-Blake" Palace Organ for sale; in first class condition, hand engraved, double reed, with pipe attachment, highly polished. The very best organ money can buy, in fact, you can't buy an organ its equal anywhere now. **Will sell cheap for cash.** For particulars see, H. W. LOWERY, Clanton, Ala. 10-21-4t

For all grades of Flooring and Ceiling, see J. E. Robinson, Clanton, Ala. (Local) 10-7-4t.

Get your meats and vegetables at the Sanitary Market in the Chandler Building near the railroad.—adv.

Mrs. M. L. Martin of Houston, Texas, is the guest of Mrs. M. A. Gore, who will join her later in a trip to Tampa, Fla.

666 has more imitations than any other Chill and Fever Tonic on the market, but no one wants imitations. They are dangerous things in the medicine line.—Adv. 8-19-10t

WANTED—On salary or commission basis, a number of live, energetic, ambitions young men to represent one of the best old line life insurance companies. Excellent territory now open. References required. Communicate at once with

W. B. FOLMER & SONS,
State Managers,
10-21-3t. Troy, Ala.

REGISTER'S SALE

THE STATE OF ALABAMA,
CHILTON COUNTY.

Circuit Court in Equity.—J. N. Askins, Complainant, vs., Almer Shaver, et als., Defendant.

By virtue of a decree rendered at the September Term, A. D., 1920, of the Circuit Court in Equity, in said cause, I shall proceed to sell to the highest and best bidder for cash at public auction, at the court house door in Clanton, Ala., withihn the legal hours of sale, on Monday, the 8th day of Nov., A. D. 1920, the following described real estate—to-wit: Northwest fourth of the north-west fourth, Section Eight (8), Township Twenty (20), Range Fifteen (15), all situated in Chilton County, Alabama, to satisfy said decree.

This, November 5th, 1920.

W. D. SPIGENER, Register.
10-7-4t

We are proud of the confidence doctors, druggists and the public have in 666 Chill and Fever Tonic 10t

WEAK, NERVOUS, ALL RUN-DOWN

Missouri Lady Suffered Until She Tried Cardui.—Says "Result Was Surprising."—Got Along Fine, Became Normal and Healthy.

Springfield Mo.—"My back was so weak I could hardly stand up, and I would have bearing-down pains and was not well at any time," says Mrs. D. V. Williams, wife of a well-known farmer on Route 6, this place. "I kept getting headaches and having to go to bed," continues Mrs. Williams describing the troubles from which she obtained relief through the use of Cardui. "My husband, having heard of Cardui, proposed getting it for me.

"I saw after taking some Cardui . . . that I was improving. The result was surprising. I felt like a different person.

"Later I suffered from weakness and weak back, and felt all run-down. I did not rest well at night, I was so nervous and cross. My husband said he would get me some Cardui, which he did. It strengthened me . . . My doctor said I got along fine. I was in good healthy condition. I cannot say too much for it."

Thousands of women have suffered as Mrs. Williams describes, until they found relief from the use of Cardui. Since it has helped so many, you should not hesitate to try Cardui if troubled with womanly ailments.

For sale everywhere. E 23

PROFESSIONAL CARDS

L. L. Saxon Percy M. Pitts
SAXON & PITTS
Attorneys at Law
Johnson Bldg.,
CLANTON, - ALABAMA

F. B. COLLIER
Attorney-at-Law
Wilson Bldg.
CLANTON, ALA.

DR. T. M. DENNIS
Veterinarian,
CLANTON, ALA.
Peoples Telephone

GRADY REYNOLDS
Attorney at Law
County Treas. Office in Court House.
CLANTON, ALA.

CRUMPTON & WILSON
Dentist
Office in Wilson Building
Clanton, Ala.

A. C. SMITH
Attorneys At Law
General Practice
Clanton, - - - - - Alabama.

DR. V. J. GRAGG,
Special Attention Given to the Diseases of Women & Surgery
CLANTON, ALA.

LAWRENCE F. GERALD
Attorney-at-Law
Johnson Bldg.
CLANTON, ALA.

J. B. ATKINSON
Attorney - at - Law
Wilson Building
Clanton, Ala.

W. W. FOX, Auctioneer,
Clanton, Ala.
Will put on, push and pull off sales any day anywhere in the County. If you don't want auction at home, get in touch with me and I will buy it. Will buy any household goods or Farm Implements.

DR. O. C. MASTIN,
Offce over Upchurch Drug Co.
CLANTON, ALA.
Phones Offce and Residence on Clanton Central Service.

THE UNION-BANNER

Published every Thursday, at Clanton, Chilton County, Alabama.

W. M. WYATT and T. E. WYATT
Publishers and Proprietors.

W. M. WYATT, EDITOR.

Entered April 15, 1913, at Clanton, Alabama, as Second Class Mail Matter, under the Act of Congress of March 3rd, 1879.

SUBSCRIPTION PRICE:

One Year, ... $1.50
Six Months, ... 1.00

[Strictly Cash in Advance]

Read the last page of this paper—and then do what it says.

Just make a cross-mark in the little circle right under the elephant. That is the right thing to do, and the easiest.

Now that MacSwiney has died, the headlines of the newspapes stand open and ready to flash the Harding landslide next week.

Hold up a minute! Turn right to the last page of this paper and see what you can find that will interest you.

If you are interested in what is happening at Thorsby, we refer you to the Thorsby page of The Union-Banner. It starts this week and will continue every week hereafter.

Uncle Tom Hubbard of Beat 14 was in Clanton Monday, looking after the interest of the women voters of his Beat. He says every thing is all right over his way this time for a grand turn-out for the Republican ticket.

Thorsby is coming to the front They want representation in the Chilton county newspaper, and we want them to have it. They deserve every bit of it. Those people are a live lot of boosters. They have a commercial club that is going to make things get on the move.

The Republican women of Chilton county are loyal to the cause. They have shown their faith by taking advantage of their opportunity to register. They will further demonstate their loyal allegiance next Tuesday by placing their cross mark under the elephant.

Mr. Z. J. Jones of Beat 14 was in Clanton Saturday. He says the women of his side of Beat 14 are all registered and ready to vote on Nov. 2. Mr. Jones had a letter from his cousin in Ohio that sheds some very valuale light on the race between Mr. Cox and Mr. Harding for president.

Next Tuesday you should put your cross mark in the little circle under the elephant, thereby casting your vote fo Harding, Coolidge, Reynolds, Sam Pate. Tom Rockett. and the whole ticket of Republicans who have declared against the League of Nations, and believe in America for Americans.

You may think Pat Murphy is not good for anything but to chew Brown Mule tobacco and tell jokes. But that is not all there is to him by a long shot. He can write catchy ads for his house when the boss pins right down on him. Look at the page of the Clanton Mercantile Co., in this paper and you will se a sample of what he can do.

Dr. Gragg informs us that the Clanton Infirmary is steadily growing in service to the people of the county. In the past few days he has had patients there who were referred here for treatment by Dr. Mastin, Dr. Eiland of Coopers, and Dr. Wood of Thorsby. We are glad to see the doctors of the county co-operating with this valuable institution.

The people of Georgia have acted mighty funny politically in many instances. They have been noted for voting for men and measures at one time, and then immediately turning face about and voting for other men or measures of different and opposite stripe. But now they have reached the climax, and have declared that they will vote both for and against the same thing at the same time. They say they will vote for Senators and Congressmen who are pledged to do what they can against the League of Nations, and will at the same time vote for Cox for President, who is hell-bent in favor of the League. Can you beat that?

CREELING TO MEXICANS

A short time ago George Creel dined at the White House with the President, and then announced that he was about to enter the campaign in behalf of Cox and the league of nations. Little has been heard from him since, but recently he turned up in Mexico City. Quite likely he is impressing on the Mexican government that the election of Cox means a continuance of "watchful waiting" and that it would be to the advantage of the Mexican administration to aid the American Democratic candidate in every possible way.

Every candidate has the right to appoint a watcher at each voting place to look after his interest. This watcher may be present and see everything that occurs inside the polls. Remember that two managers, one from each political party, will have to be present when tickets are marked for voters that cannot mark their own tickets.

INSTRUCTIONS ON VOTING.

The many newly enfranchised women voters who will take part in the election next Tuesday may in numerous cases experience some inconvenience in properly marking their ballots. And there are yet many of the men votes who will find much help in the proper kind of instructions to voters.

Below we shall try to go over the main problems that will come up, and offer brief instructions as to how they may be properly solved.

The first proposition we shall take up is voting a straight party ticket. The General Election ballot contains five columns representing that number of political parties, the emblem of each party appearing at the top of its individual column. The fist column is the Republican ticket, headed by the elephant, and containing the names of the Republican candidates for the various national, state and county offices corresponding to those offices as printed on the margin of the ballot to the left. The second column contains the Democratic candidates headed by the "rooster." The other columns are the Socialist, Prohibition, and a blank column for the independent candidates. The Socialist and Prohibition tickets have the emblems of those parties at the top. At the top of each column, and immediately under the party emblem is a small circle.

In order to vote a straight Republican ticket a cross-mark should be placed in the circle under the elephant in the first column. And that is all.

In order to vote a straight Democratic ticket a cross-mark should be placed in the cicle under the rooster in the second column. And that is all.

So much for those who wish to take their poison straight

But, for example, we will suppose that a voter wishes to vote for Harding, the Republican candidate for President, and the Democratic candidates for our county and state offices. He or she would secure the ballot and proceed as folows:

It will be found first that the names of Presidential candidates do not appear on the ballot. Instead there are the names of twelve Presidential and Vice-Pesidential electors at the head of each paty ticket. This voter then, who is voting for Harding for President, and for the Democratic county and state offices, would place a cross-mark in the blank space in front of the names of EACH of the twelve Presidential Electors in the first column under the elephant, then go over to the second, or Democatic column unde the rooster, and down that column to the names of the state and county candidates, and place a cross-mark in front of EACH of those whom it is desired to vote for. This would be what is called a split ticket.

In voting a split ticket no cross-mark should be made in ANY circle under any party emblem. Only put cross-marks in front of the names of candidates to be voted for.

Do not scratch out or erase any name from the ballot. This would mutilate your ballot, cancel your vote and subject the voter to a legal penalty.

There are no names of candidates for Justice of the Peace and Constable printed on the ballots. There is a blank space for them at the bottom of each party column, but the voters in each Beat will have to write in that space the names of the candidates for Justice of the Peace and Constable in that particular Beat.

The above instructions relate only to the General Election. There is a special Senatorial election to fill out the unexpired term of Senator Bankhead, and a special ballot will be given the voter for this election. That ballot also contains the different columns for the candidates of each party, and each column is headed by the party emblems the same as the General Election ballot. Only one candidates's name appears in each column, as there is only one office to be filled by this special election. To vote this ballot it will be correct to either put the cross mark in the circle under the party emblem, or leave the cross out of the circle and place it just before the name of the candidate of your choice. Only one place should be marked, however.

There is another ballot to be voted that which relates to the three constitutional amendments. All three of these proposed amendments are printed on one ballot with the words "for" and "against" printed just below each of the amendments. To vote for all the amendments a cross-mark must be made in the space in front of the word "for" under EACH amendment. To vote against all the amendments the cross must be made in front of the word "against" under EACH amendment. To vote for one amendment and against the others, a cross-mark must be made in front of the word "for" under the one which it is desired to vote for, and in front of the word "against" under the two it is desired to vote against.

Those who are not thoroughly acquainted with how to vote are urged to get all the information possible on the subject, and when you go to vote take your time. Elections like this don't come only every four years, so don't hurry. There is plenty of time. Vote right or you had as well stay at home and not vote at all. If your ballot is not marked correctly it will be thrown out. Ask questions till you know you understand what you want to do.

"Be sure you are right, then go ahead."

Six bars of Export Soap, or six boxes of Grandma's Washing Powder for a quarter, at Clanton Produce Co.

There is something valuable for you on the last page of this paper. Be sure to read it.

FINAL APPEAL OF JUDGE REYNOLDS IN CLOSE OF THE CAMPAIGN.

Clanton, Ala., Oct. 26, 1920.

Editor Union-Banner:

I am asking again that you permit me to use your paper to speak to the voters in this county.

The campaign is almost over, and it seems that we are going to have Senator Harding for President, and if we ever needed a presidnt it surly must be now. It seems that President Wilson has forgotten the United States entirely and has had but one idea since the war and that was to sell this country to Europe. I have read every letter he has given the press, and they all speak of the condition of Europe and what that country needs. He never mentions this country, and it seems that he would be willing to forget our needs so that he could help the other countries.

President Wilson is very anxious to have the League of Nations ratified so that he can be president of it. Governor Cox says if he is elected president that he will do as President Wilson would if he were in office, and if he will do this it is hoped that he will not be elected.

I do not see how any southern man can vote the national Democratic ticket this year. The farmers are now facing a great crisis. Their cotton has gone down below the cost of production; they appealed to the Federal Reserve Bank for help but it refused them. Mr. Houston, secretary of the U. S. Treasury and head of the Federal Reserve Bank said in plain words that he is opposed to the farmers getting help from the Federal Reserve Bank, and that he is opposed to the southern farmer having a basis of credit in this country or Europe that would help to maintain the present prices, much less raise prices. (See editorial in Montgomery Advertiser, Sept. 30, 1920.)

Every section in the United States was helped during the recent war except the South. The western wheat farmer got what he asked for, and may I ask, Why? The answer is easy. It was because he is an independent voter and will vote for his interest just as he sees it.

Will we stop for a minute and look at the South under the free trade? Peanut oil is being shipped in here; there was over 600,000,000 pounds of different oils shipped to this country last year. This has ruined the peanut industry in Alabama. Thousands of pounds of beef was shipped here the past year, and look at the price of beef cattle that we have to sell. Also look at the profiteering on beef—beef cattle cheap and beef is high, hides six or seven cents per pound and shoes higher than we have even seen them. Such profiteering has never been seen before.

Farming is the only business on earth that does not figure the cost of production, but the farmer has to take off his hat to the speculator and say "What will you give me?"

This country has never prospered under a low tariff and never will. Of course conditions have not been normal since the war, and we could not see the effects of a low tariff but now the country is getting back normal.

The Republican party has put in its platform to put officials in office that will figure the cost of production and help the farmer get a profit on his products, and as we all believe that Senator Harding will be elected, why not get in line and be able to demand something from the U. S. Government?

We ate the "solid South" and for over fifty years the South has given its electoral votes to the Democratic party, and the Democratic party has come to the conclusion that the South belongs to it regardless of how it is treated. We have paid well for retaining the solid South, for we have been a foot ball for the U. S. for quite a while.

I believe that large majority of the voters in this State realize the necessity of two political parties in Alabama, and they know if we did have two parties that we would have a very much better government. Our State officials have no opposition and can do just as they please.

Look how the people are being taxed! Almost everything has a tax on it—even chickens have been taxed. The law gets tighter every year; practically all exemptions have been taken off. A few years ago the farmer had as exemption from taxation, two oxen, a horse, two cows and two calves. They had their household and kitchen furniture as exemptions; but now it is all taxed. I wonder where taxation will end? Even now the boys' coon dog is taxed. I wonder if the same crowd that has put all these taxes on will take them off? No, indeed; they will not. It will take a new crowd to take them off.

Just a few years ago every tax payer was regarded as being truthful, but it is not that way now. The State says by its law that no tax payer can be relied on to tell the truth and that tax assessors and a "figurehead" who is appointed by the Governor, can raise the tax on property whenever he sees fit, even though the valuation has already been sworn to by the owner. I ask where we have any liberty left? If conditions continue as they have been for the last few years, what will the people do?

The last legislature spent over half of the session trying to devise some way to get more taxes. They have licened every business that they could think of and some have double license on them.

I do not believe there is an intelligent voter in this county but what really believes if there was a strong vote against the Democratic party that it would have a good effect. Now is the best time we have ever had to enter our protest against the treatment we receive. If we could elect two congressmen from Alabama we could get any reasonable thing from the United States government we ask for, because that would put us in the doubtful column. But if we remain with the same old tale, that we are the solid South, the Democrats will say as they have said—"It is no use to pay attention to them, for we already have them." The Republicans will say—"We need not bother ourselves for they will still vote the Democratic ticket." Then we will still drift in the same old rut.

Does anyone believe Secretary Houston would have said that he was opposed to the southern farmer getting help from the Federal Reserve Bank if we had been an independent voter?

I want to say a few words about my race for U. S. Senator. I did not seek this nomination, but was solicited by the Republican party. I consented to make this race at a great sacrifice on my part, but I realized the necessity of two political parties in Alabama and I was willing to do what I could to help build up a Republican party in this State.

I have given two months to this campaign, and have spoken two and three times a day for the last three weeks. I have paid most of the expense, as I have received only small donations from a few of my friends. The state and national committees have not given to my campaign and so far as I can find out, I have practically financed the whole Republican State Campaign.

I regret very much that I have not had time to look after my interest in this county, but you people know me and know what I stand for. I have always been open with the people in public questions and sometimes we have not agreed, but after our party has spoken I have considered it my duty to do is I thought the party wanted.

Every Prohibition Democrat that casts his vote for Senator Underwood knows at the time he is voting that Mr. Underwood has always done all he could against prohibition. If all our legislators had voted as Mr. Underwood has we would have a bar room at every cross-roads; and the women would not be permitted to vote, for he has worked against woman suffrage at every opportunity he has had. When Mr. Underwood was a candidate for U. S. Senator in opposition to Mr. Hobson he said in the court house here that if woman suffrage was forced on us that the women would vote but that the ladies would not.

I have stood for woman suffrage for a long time; was a member of the Constitutional Convention in 1901, and voted then to give the women the right to vote. I have always stood for prohibition and worked for it when it was unpopular. Mr. Underwood has always worked against prohibition.

I appeal to the women to vote your convictions. You are not bound by any convention or to any party in any way. You have just become eligible to vote, and I want to say to you to use your best judgment according to your conscience and let your conscience be your guide.

I suggest to the ladies to take their registration receipts with them to the polls, as the list will have to be made hurriedly and some mistakes might occur. Every woman who registered is a qualified voter.

I have served the people the best I could since I have been in the Probate Office, and I have tried to treat everybody the same regardless of their politics.

I was not present when the managers of the election were appointed, as I was a candidate and this barred me from helping to appoint the officials of the election. It then became the duty of the Register of the Circuit Court in Equity to appoint some one, and Mr. Spigener, the Register, as aforesaid, appointed Mr. Guy Higgins. But I am sure all the managers will do their duty and see that all who are entitled to vote can do so, and that all votes will be counted just as they are cast.

We are going to have a public speaking at the court house Saturday, October 30, at 1 p.m. and I hope everybody that can will come, as many of the public questions will be discussed.

Yours very truly,
L. H. REYNOLDS.

McKee's Meat Market

Will buy your Chickens, Eggs and Country Produce, and pay you the highest market prices. Will also buy a fat dressed hog now and then. See us when you are in Clanton. We will also sell you the best kind of Steak, Chops, Sausage, Hams, and other meats—and don't forget that we sell GROCERIES at the right prices.

You have a standing invitation to call to see us, both for selling and buying.

G. O. McKee
Clanton, Ala.

JUST RECEIVED SHIPMENT OF

EXIDE BATTERIES

AND BATTERY CONNECTIONS.

The EXIDE is one of the BEST Batteries on the market. Why experiment with a cheap Battery?—It will pay to buy the BEST.

Don't forget that we inspect your Battery and fill it with distilled water FREE.

GIVE US YOUR BATTERY BUSINESS.

Lawrence Garage
CLANTON, ALA.

Bring us your Dollar. We will make it have more cents.

We are offering Bargains in our store that will make you forget all about the war and high prices.

HERE IS HOW WE ARE REDUCING PRICES:

DRESS GINGHAMS ARE REDUCED FROM 5c TO 15c ON THE YARD.

OUTINGS ARE REDUCED FROM 5c TO 10c ON THE YARD.

WE HAVE THE BEST KIND OF SHEETING WHICH WE WILL SELL FOR 20c PER YARD.

MENS OVERCOATS (ALL WOOL) WHICH WE ARE SELLING FOR $5 TO $8 EACH.

BOYS OVERCOATS (WOOL) ARE SELLING FOR $3.00.

LADIES LONG COATS (WOOL) ARE SELLING FROM $5 TO $25.

We are making Special prices on Shoes of every kind for Everybody.

WE BUY ALL KINDS OF PRODUCE

Littlejohn Brothers
Reynolds Corner — Clanton, Ala.

THE UNION-BANNER

Published every Thursday, at Clanton, Chilton County, Alabama.

W. M. WYATT and T. E. WYATT
Publishers and Proprietors.

W. M. WYATT, EDITOR.

Entered April 15, 1913, at Clanton, Alabama, as Second Class Mail Matter, under the Act of Congress of March 3rd, 1879.

SUBSCRIPTION PRICE:

One Year, ... $1.50
Six Months, ... 1.00

[Strictly Cash in Advance]

Read the last page of this paper—and then do what it says.

Just make a cross-mark in the little circle right under the elephant. That is the right thing to do, and the easiest.

Now that MacSwiney has died, the headlines of the newspapes stand open and ready to flash the Harding landslide next week.

Hold up a minute! Turn right to the last page of this paper and see what you can find that will interest you.

If you are interested in what is happening at Thorsby, we refer you to the Thorsby page of The Union-Banner. It starts this week and will continue every week hereafter.

Uncle Tom Hubbard of Beat 14 was in Clanton Monday, looking after the interest of the women voters of his Beat. He says every thing is all right over his way this time for a grand turn-out for the Republican ticket.

Thorsby is coming to the front They want representation in the Chilton county newspaper, and we want them to have it. They deserve every bit of it. Those people are a live lot of boosters. They have a commercial club that is going to make things get on the move.

The Republican women of Chilton county are loyal to the cause. They have shown their faith by taking advantage of their opportunity to register. They will further demonstate their loyal allegiance next Tuesday by placing their cross mark under the elephant.

Mr. Z. J. Jones of Beat 14 was in Clanton Saturday. He says the women of his side of Beat 14 are all registered and ready to vote on Nov. 2. Mr. Jones had a letter from his cousin in Ohio that sheds some very vaiuale light on the race between Mr. Cox and Mr. Harding for president.

Next Tuesday you should put your cross mark in the little circle under the elephant, thereby casting your vote fo Harding, Coolidge, Reynolds, Sam Pate, Tom Rockett, and the whole ticket of Republicans who have declared against the League of Nations, and believe in America for Americans.

You may think Pat Murphy is not good for anything but to chew Brown Mule tobacco and tell jokes. But that is not all there is to him by a long shot. He can write catchy ads for his house when the boss pins right down on him. Look at the page of the Clanton Mercantile Co., in this paper and you will se a sample of what he can do.

Dr. Gragg informs us that the Clanton Infirmary is steadily growing in service to the people of the county. In the past few days he has had patients there who were referred here for treatment by Dr. Mastin, Dr. Eiland of Coopers, and Dr. Wood of Thorsby. We are glad to see the doctors of the county co-operating with this valuable institution.

The people of Georgia have acted mighty funny politically in many instances. They have been noted for voting for men and measures at one time, and then immediately turning face about and voting for other men or measures of different and opposite stripe. But now they have reached the climax, and have declared that they will vote both for and against the same thing at the same time. They say they will vote for Senators and Congressmen who are pledged to do what they can against the League of Nations, and will at the same time vote for Cox for President, who is hell-bent in favor of the League. Can you beat that?

CREELING TO MEXICANS

A short time ago George Creel dined at the White House with the President, and then announced that he was about to enter the campaign in behalf of Cox and the league of nations. Little has been heard from him since, but recently he turned up in Mexico City. Quite likely he is impressing on the Mexican government that the election of Cox means a continuance of "watchful waiting" and that it would be to the advantage of the Mexican Democratic candidate in every possible way.

Every candidate has the right to appoint a watcher at each voting place to look after his interest. This watcher may be present and see everything that occurs inside the polls. Remember that two managers, one from each political party, will have to be present when tickets are marked for voters that cannot mark their own tickets.

INSTRUCTIONS ON VOTING.

The many newly enfranchised women voters who will take part in the election next Tuesday may in numerous cases experience some inconvenience in properly marking their ballots. And there are yet many of the men votes who will find much help in the proper kind of instructions to voters.

Below we shall try to go over the main problems that will come up, and offer brief instructions as to how they may be properly solved.

The first proposition we shall take up is voting a straight party ticket. The General Election ballot contains five columns representing that number of political parties, the emblem of each party appearing at the top of its individual column. The fist column is the Republican ticket, headed by the elephant, and containing the names of the Republican candidates for the various national, state and county offices corresponding to those offices as printed on the margin of the ballot to the left. The second column contains the Democratic candidates headed by the "rooster." The other columns are the Socialist, Prohibition, and a blank column for the independent candidates. The Socialist and Prohibition tickets have the emblems of those parties at the top. At the top of each column, and immediately under the party emblem is a small circle.

In order to vote a straight Republican ticket a cross-mark should be placed in the circle under the elephant in the first column. And that is all.

In order to vote a straight Democratic ticket a cross-mark should be placed in the cicle under the rooster in the second column. And that is all.

So much for those who wish to take their poison straight

But, for example, we will suppose that a voter wishes to vote for Harding, the Republican candidate for President, and the Democratic candidates for our county and state offices. He or she would secure the ballot and proceed as folows:

It will be found first that the names of Presidential candidates do not appear on the ballot. Instead there are the names of twelve Presidential and Vice-Presidential electors at the head of each paty ticket. This voter then, who is voting for Harding for President, and for the Democratic county and state offices, would place a cross-mark in the blank space in front of the names of EACH of the twelve Presidential Electors in the first column under the elephant, then go over to the second, or Democatic column unde the rooster, and down that column to the names of the state and county candidates, and place a cross-mark in front of EACH of those whom it is desired to vote for. This would be what is called a split ticket.

In voting a split ticket no cross-mark should be made in ANY circle under any party emblem. Only put cross-marks in front of the names of candidates to be voted for.

Do not scratch out or erase any name from the ballot. This would mutilate your ballot, cancel your vote and subject the voter to a legal penalty.

There are no names of candidates for Justice of the Peace and Constable printed on the ballots. There is a blank space for them at the bottom of each party column, but the voters in each Beat will have to write in that space the names of the candidates for Justice of the Peace and Constable in that particular Beat.

The above instructions relate only to the General Election. There is a special Senatorial election to fill out the unexpired term of Senator Bankhead, and a special ballot will be given the voter for this election. That ballot also contains the different columns for the candidates of each party, and each column is headed by the party emblems the same as the General Election ballot. Only one candidates's name appears in each column, as there is only one office to be filled by this special election. To vote this ballot it will be correct to either put the cross mark in the circle under the party emblem, or leave the cross out of the circle and place it just before the name of the candidate of your choice. Only one place should be marked, however.

There is another ballot to be voted that which relates to the three constitutional amendments. All three of these pronoted amendments are printed on one ballot with the words "for" and "against" printed just below each of the amendments. To vote for all the amendments a cross-mark must be made in the space in front of the word "for" under EACH amendment. To vote against all the amendments the cross must be made in front of the word "against" under EACH amendment. To vote for one amendment and against the others, a cross-mark must be made in front of the word "for" under the one which it is desired to vote for, and in front of the word "against" under the two it is desired to vote against.

Those who are not thoroughly acquainted with how to vote are urged to get all the information possible on the subject, and when you go to vote take your time. Elections like this don't come only every four years, so don't hurry. There is plenty of time. Vote right or you had as well stay at home and not vote at all. If your ballot is not marked correctly it will be thrown out. Ask questions till you know you understand what you want to do.

"Be sure you are right, then go ahead."

Six bars of Export Soap, or six boxes of Grandma's Washing Powder for a quarter, at Clanton Produce Co.

There is something valuable for you on the last page of this paper. Be sure to read it.

FINAL APPEAL OF JUDGE REYNOLDS IN CLOSE OF THE CAMPAIGN.

Clanton, Ala., Oct. 26, 1920.

Editor Union-Banner:

I am asking again that you permit me to use your paper to speak to the voters in this county.

The campaign is almost over, and it seems that we are going to have Senator Harding for President, and if we ever needed a presidnt it surly must be now. It seems that President Wilson has forgotten the United States entirely and has had but one idea since the war and that was to sell this country to Europe. I have read every letter he has given the press, and they all speak of the condition of Europe and what that country needs. He never mentions this country, and it seems that he would be willing to forget our needs so that he could help the other countries.

President Wilson is very anxious to have the League of Nations ratified so that he can be president of it. Governor Cox says if he is elected president that he will do as President Wilson would if he were in office, and if he will do this it is hoped that he will not be elected.

I do not see how any southern man can vote the national Democratic ticket this year. The farmers are now facing a great crisis. Their cotton has gone down below the cost of production; they appealed to the Federal Reserve Bank for help but it refused them. Mr. Houston, secretary of the U. S. Treasury and head of the Federal Reserve Bank said in plain words that he is opposed to the farmers getting help from the Federal Reserve Bank, and that he is opposed to the southern farmer having a basis of credit in this country or Europe that would help to maintain the present prices, much less raise prices. (See editorial in Montgomery Advertiser, Sept. 30, 1920.)

Every section in the United States was helped during the recent war except the South. The western wheat farmer got what he asked for, and may I ask, Why? The answer is easy. It was because he is an independent voter and will vote for his interest just as he sees it.

Will we stop for a minute and look at the South under the free trade? Peanut oil is being shipped in here; there was over 600,000,000 pounds of different oils shipped to this country last year. This has ruined the peanut industry in Alabama. Thousands of pounds of beef was shipped here the past year, and look at the price of beef cattle that we have to sell. Also look at the profiteering on beef—beef cattle cheap and beef is high, hides six or seven cents per pound and shoes higher than we have even seen them. Such profiteering has never been seen before.

Farming is the only business on earth that does not figure the cost of production, but the farmer has to take off his hat to the speculator and say, "What will you give me?"

This country has never prospered under a low tariff and never will. Of course conditions have not been normal since the war, and we could not see the effects of a low tariff but now the country is getting back noimal.

The Republican party has put in its platform to put officials in office that will figure the cost of production and help the farmer get a profit on his products, and as we all believe that Senator Harding will be elected, why not get in line and be able to demand something from the U. S. Government?

We are the "solid South" and for over fifty years the South has given its electoral votes to the Democratic party, and the Democratic party has come to the conclusion that the South belongs to it regardless of how it is treated. We have paid well for retaining the solid South, for we have been a foot ball for the U. S. for quite a while.

I believe that large majority of the voters in this State realize the necessity of two political parties in Alabama, and they know if we did have two parties that we would have a very much better government. Our State officials have no opposition and can do just as they please.

Look how the people are being taxed! Almost everything has a tax on it—even chickens have been taxed. The law gets tighter every year; practically all exemptions have been taken off. A few years ago the farmer had as exemption from taxation, two oxen, a horse, two cows and two calves. They had their household and kitchen furniture as exemptions; but now it is all taxed. I wonder where taxation will end? Even now the boys' coon dog is taxed. I wonder if the same crowd that has put all these taxes on will take them off? No, indeed; they will not. It will take a new crowd to take them off.

Just a few years ago every tax payer was regarded as being truthful, but it is not that way now. The State says by its law that no tax payer can be relied on to tell the truth and that tax assessors and a "figurehead" who is appointed by the Governor, can raise the tax on property whenever he sees fit, even though the valuation has already been sworn to by the owner. I ask where we have any liberty left? If conditions continue as they have been for the last few years, what will the people do?

The last legislature spent over half of the session trying to devise some way to get more taxes. They have licened every business that they could think of and some have double license on them.

I do not believe there is an intelligent voter in this county but what really believes if there was a strong vote against the Democratic party that it would have a good effect. Now is the best time we have ever had to enter our protest against the treatment we receive. If we could elect two congressmen from Alabama we could get any reasonable thing from the United States government we ask for, because that would put us in the doubtful column. But if we remain with the same old tale, that we are the solid South, the Democrats will say as they have said—"It is no use to pay attention to them, for we already have them." The Republicans will say—"We need not bother ourselves for they will still vote the Democratic ticket." Then we will still drift in the same old rut.

Does anyone believe Secretary Houston would have said that he was opposed to the southern farmer getting help from the Federal Reserve Bank if we had been an independent voter?

I want to say a few words about my race for U. S. Senator. I did not seek this nomination, but was solicited by the Republican party. I consented to make this race at a great sacrifice on my part, but I realized the necessity of two political parties in Alabama and I was willing to do what I could to help build up a Republican party in this State.

I have given two months to this campaign, and have spoken two and three times a day for the last three weeks. I have paid most of the expense, as I have received only small donations from a few of my friends. The state and national committees have not given to my campaign and so far as I can find out, I have practically financed the whole Republican State Campaign.

I regret very much that I have not had time to look after my interest in this county, but you people know me and know what I stand for. I have always been open with the people in public questions and sometimes we have not agreed, but after our party has spoken I have considered it my duty to do is I thought the party wanted.

Every Prohibition Democrat that casts his vote for Senator Underwood knows at the time he is voting that Mr. Underwood has always done all he could against prohibition. If all our legislators had voted as Mr. Underwood has we would have a bar room at every cross-reads; and the women would not be permitted to vote, for he has worked against woman suffrage at every opportunity he has had. When Mr. Underwood was a candidate for U. S. Senator in opposition to Mr. Hobson he said in the court house here that if woman suffrage was forced on us that the women would vote but that the ladies would not.

I have stood for woman suffrage for a long time; was a member of the Constitutional Convention in 1901, and voted then to give the women the right to vote. I have always stood for prohibition and worked for it when it was unpopular. Mr. Underwood has always worked against prohibition.

I appeal to the women to vote your convictions. You are not bound by any convention or to any party in any way. You have just become eligible to vote, and I want to say to you to use your best judgment according to your conscience and let your conscience be your guide.

I suggest to the ladies to take their registration receipts with them to the polls, as the list will have to be made hurriedly and some mistakes might occur. Every woman who registered is a qualified voter.

I have served the people the best I could since I have been in the Probate Office, and I have tried to treat everybody the same regardless of their politics.

I was not present when the managers of the election were appointed, as I was a candidate and this barred me from helping to appoint the officials of the election. It then became the duty of the Register of the Circuit Court in Equity to appoint some one, and Mr. Spigener, the Register, as aforesaid, appointed Mr. Guy Higgins. But I am sure all the managers will do their duty and see that all who are entitled to vote can do so, and that all votes will be counted just as they are cast.

We are going to have a public speaking at the court house Saturday, October 30, at 1 p.m. and I hope everybody that can will come, as many of the public questions will be discussed.

Yours very truly,
L. H. REYNOLDS.

McKee's Meat Market

Will buy your Chickens, Eggs and Country Produce, and pay you the highest market prices. Will also buy a fat dressed hog now and then. See us when you are in Clanton. We will also sell you the best kind of Steak, Chops, Sausage, Hams, and other meats—and don't forget that we sell GROCERIES at the right prices.

You have a standing invitation to call to see us, both for selling and buying.

G. O. McKee
Clanton, Ala.

JUST RECEIVED SHIPMENT OF

EXIDE BATTERIES

AND BATTERY CONNECTIONS.

The EXIDE is one of the BEST Batteries on the market. Why experiment with a cheap Battery?—It will pay to buy the BEST.

Don't forget that we inspect your Battery and fill it with distilled water FREE.

GIVE US YOUR BATTERY BUSINESS.

Lawrence Garage
CLANTON, ALA.

Bring us your Dollar. We will make it have more cents.

We are offering Bargains in our store that will make you forget all about the war and high prices.

HERE IS HOW WE ARE REDUCING PRICES:

DRESS GINGHAMS ARE REDUCED FROM 5c TO 15c ON THE YARD.

OUTINGS ARE REDUCED FROM 5c TO 10c ON THE YARD.

WE HAVE THE BEST KIND OF SHEETING WHICH WE WILL SELL FOR 20c PER YARD.

MENS OVERCOATS (ALL WOOL) WHICH WE ARE SELLING FOR $5 TO $8 EACH.

BOYS OVERCOATS (WOOL) ARE SELLING FOR $3.00.

LADIES LONG COATS (WOOL) ARE SELLING FROM $5 TO $25.

We are making Special prices on Shoes of every kind for Everybody.

WE BUY ALL KINDS OF PRODUCE

Littlejohn Brothers
Reynolds Corner — Clanton, Ala.

ms. But I am sure all the managers
ll do their duty and see that all who
e entitled to vote can do so, and
at all votes will be counted just as
ey are cast.

We are going to have a public
eaking at the court house Saturday,
tober 30, at 1 p.m. and I hope ev-
ybody that can will come, as many
the public questions will be dis-
ssed.

Yours very truly,
L. H. REYNOLDS.

at Market

ggs and Country Produce,
t prices. Will also buy a
See us when you are in
u the best kind of Steak,
her meats—and don't for-
t the right prices.
tion to call to see us, both

cKee
Ala.

IPMENT OF
TTERIES
NNECTIONS.

EST Batteries on
ent with a cheap
buy the BEST.
ect your Battery
ater FREE.

R BUSINESS.
Garage
ALA.

We will
cents.
that will make
igh prices.
ING PRICES:
OATS (ALL WOOL)
RE SELLING FOR $5
OATS (WOOL) ARE
$3.00.
COATS (WOOL) ARE
M $5 TO $25.
es on Shoes
ybody.
PRODUCE
thers
Clanton, Ala.

MULLY OPTICAL CO.

Service Right at Your Own Doors.

We Do Not Depend On Charts Nor Your Answers

Tell Your Eye Troubles to Me

When we fit your eyes, but with our skill in using the Retinoscope we read the defects of your eyes without "drops" and prescribe the proper lenses to relieve your trouble without even asking you a single question.

That's Real Optometry "Try Our Methods"

OUR GUARANTEE
No matter how bad your eyes are, or how many unsatisfactory glasses you have had fitted, we guarantee to fit and make glasses that give you comfort and perfect vision, relieve your eye-strain and headache or they will cost you nothing.

Wear Our KRYPTOK GLASSES
THE INVISIBLE BIFOCALS
AND YOUR EYE-TROUBLES ARE OVER
Through them the person of sixty sees again with the eyes of twenty.

$6.00
Extra Heavy-weight 20-Year All Gold Filled

Comfort Cable Spectacles, finest spherical lenses, double or single vision, in case. EXAMINATION FREE.

$3.75
Double Vision Cement Bifocals

Sunday hours 10 a. m. to 1 p. m.

Open Saturday till 9 p. m.

Large size pure white metal frames fitted with cable comfort temples and fine spherical reading and distance lenses. Worth double.

OUR EXAMINATION is as perfect as skill, science and THIRTY YEARS' experience can devise.

OUR REFRACTIONISTS, plus the Retinoscope, and a few minutes of your time, is all that is needed to insure you perfect and comfortable vision and remove the cause of YOUR EYE TROUBLES.

No Drugs Used in the Methods of OPTOMETRY

IF YOU WOULD LENGTHEN YOUR LIFE, you must shorten your worries. If we make your glasses, you will have no eye worries.

Don't Measure Eye Comfort by Dollars

Say, "I want my eyes PROPERLY fitted," then see—

Dr. P. A. Mully, Optometrist

MULLY
OPTICAL COMPANY, Inc.
Suite 309-15 Brown-Marx Building. Take Elevator. Third Floor.

Dr. W. W. Whitson, Opt.

Expert Refractionist

Now at Hotel Exchange

Wed. Thur. Fri. Sat. This Week.

See Him and Have Your Eyes Examined Without Charge.

To the Voters of Chilton County:

I wish to announce my candidacy for the office of Tax Collector of Chilton County on the Democratic Ticket in the General Election to be held on next Tuesday, Nov. 2, 1920. Your vote and influence will be greatly appreciated.

J. M. LANGSTON.

(Paid political adv., by J. M. Langston, Jemison, Ala.)

ELECTION NOTICE

The State of Alabama,
Chilton County.

I, J. L. Gore, Sheriff of Chilton County, Ala., in conformity with Section 357, page 329, of the Political Code of Alabama, (1907), hereby give notice that a General Election of the qualified voters of Chilton County, Alabama, will be held in the several precincts of said county, on **Tuesday, the 2nd day of November, 1920,** for the election of:—

Twelve Electors for President and Vice-President of the United States; Representative in Congress from the Fourth District of Alabama; one United States Senator from Alabama; two Associate Justices of the Supreme Court of Alabama; one Justice of the Court of Appeals of Alabama; President of the Alabama Public Service Commission; State Commissioner of Conservation; one Judge of the Nineteenth Judicial Circuit of Alabama; A Tax Collector of Chilton County, Alabama; a Tax Assessor of Chilton County, Alabama; Commissioner from the Third Dustrict of Chilton County, Alabama; Commissioner from Fourth District of Chilton County, Alabama; two members of the School Board of Chilton County, Alabama; a Justice of the Peace of each precinct in Chilton County, Alabama; a Constable for each precinct in Chilton County, Alabama;

And whether the [illegible] amendment to the Constitution of Alabama shall be adopted, viz:

"Section 1. The several counties in the State shall have power to levy and collect a special county road tax not exceeding fifty cents on each one hundred dollars worth of taxable property in such counties in addition to that now authorized or that may hereafter be authorized for public road purposes; provided, that of such tax the time it is to continue and the purpose thereof shall have been first submitted to the vote of the qualified electors of the county, and voted for by a majority of those voting at such election. "Section 2. The funds arising from the special county road and bridge tax levied and collected by any county shall be apportioned and expended by the courts of county commissioners or boards of revenue of such county in the following manner, to-wit: Fifty per cent of said taxes levied and collected shall be used for maintenance of roads and bridges and the remaining part shall be used in constructing roads, bridges, culverts, etc., as such boards of revenue or courts of county commissioners may direct. "Section 2½. Twenty-five per cent. of all moneys derived from property lying within municipalities and arising from the tax proposed herein shall be paid to such municipality and shall by it be expended for upkeep of its streets. "Section 3. That the court of county commissioners, boards of revenue, or other governing body of such county may, or upon written petition of ten per centum of the qualified voters of any county shall call and submit said election provided for and authorzed by sections one and two hereof to the qualified electors of such county either by the same time of the general election or at a special election called for that purpose; provided, that said election shall be called and held in accordance with the law now or that may hereafter be enacted governing county bond elections and in conformity with the general election laws of the State."

Also whether the following amendment to the Constitution of Alabama shall be adopted, viz:

"The Legislature shall have the power to authorize the counties of Alabama which have or which shall have taxable property in such counties of one hundred millions of dollars annually, or more, according to the assessments by such counties for the year 1918, A.D., or according to any assessment hereafter made, to acquire, construct, purchase, own, lease, maintain, use, control, and operate highways railroads, by any kind of motive power conveyance or appliance; freight stations; passenger stations; wharves; piers; docks; warehouses; grain elevators; storage tanks; team trucks, and all other facilities and structures appurtenant thereto, for the purpose of receiving, carrying, delivering, reducing in bulk, storing or preparing for shipment of goods, wares and merchandise or passengers over such railroads or in or through such terminal facilities, in aid of intrastate, interstate or foreign commerce; including the dredging on both banks of the approaches to the water terminals. "Section 2. The Legislature shall have the power to authorize and ampower such counties to issue bonds, lend their credit, grant public money, or other thing of value in aid of the internal improvement as described in Section 1 thereof. "Section 3. The Legislature shall have the power to authorize such counties to levy and collect a special tax not exceeding twenty cents on each one hundred dollars worth of taxable property in such counties, in addition to the maximum rate of taxation prescribed in the Constitution of Alabama. The funds thus raised are specifically reserved to be applied only to the creation and support of the internal improvement herein and hereby authorized. "Section 4. That all such counties shall have the right, power and authority to acquire, construct, purchase, own, lease, maintain, use, control and operate highways, railroads—by any kind of motive power conveyance or appliance; freight stations; passenger stations; wharves; piers; docks; warehouses; grain elevators; storage tanks; team trucks, and all other facilities and structures appurtenant thereto, for the purpose of receiving, carrying, delivering, reducing in bulk, storing or preparing for shipment of goods, wares and merchandise and passengers over such railroads or in or through such terminal facilities, within, across or through its own territory or the territory of adjacent counties. "Section 5. That any enactments of the Legislature of Alabama contingent upon the ratification of this amendment to the Constitution of Alabama by the qualified voters of the State, shall be validated and become in force and effect immediately after this amendment is so ratified. "Section 6. All such counties of Alabama are hereby authorized and empowered to increase the limit of county indebtedness from 3½ to 4½ per cent of such taxable property."

Dated at Clanton, Ala., this the 30th day of September, 1920.

J. L. GORE,
Sheriff Chilton County, Ala.

REGISTER'S SALE

THE STATE OF ALABAMA,
CHILTON COUNTY.

Circuit Court in Equity, October Term, 1920.—M. E. Jacks, et als., Complainant, vs. Ottis Jacks, et als., Defendant.

By virtue of a decree rendered at the October Term, A.D., 1920, of the Circuit Court in Equity, in said cause, I shall proceed to sell to the highest and best bidder for cash at public auction, at the court house door in Clanton, Alabama, within the legal hours of sale on **Monday, the 8th day of November, A.D., 1920,** the following described real estate, to-wit:—Twenty-one acres on the east side of the north-east quarter of the south-west quarter; also four and three-quarter acres in the south-east corner of the south-east quarter of the north-west quarter; all in Section Seven (7), Township Twenty-one (21) Range Fifteen (15); said land being situated in Chilton County, Alabama, to satisfy this decree.

This 5th day of October, 1920.

W. D. SPIGENER,
10-7-4t Register.

NOTICE OF SPECIAL ELECTION

STATE OF ALABAMA,
CHILTON COUNTY.

To the Qualified Voters of said County:

Whereas, the undersigned, Sheriff of Chilton County, Alabama, received a writ of election or notice of a special election from Honorable Thos. E. Kilby, Governor of the State of Alabama, that a special election would be held on the 2nd day of November, 1920, at the various voting places in Chilton County, Alabama, to elect a Senator of and from the State of Alabama, to the United States Senate to fill the vacancy for the unexpired term, created by the death of Honorable John H. Bankhead on March 1, 1920.

You will, therefore, take notice that said election will be held at the time, places and for the purpose hereinabove set forth and will be conducted in all respects as required by the laws of the State of Alabama.

In witness whereof, I ,John L. Gore, as Sheriff of Chilton County, Alabama, have hereunto set my hand, in the City of Clanton, Alabama, on this the 13th day of September, 1920.

JNO. L. GORE,
Sheriff of Chilton County.

POTATO RACE STARTED

Ben Duke has started off the potato race this year with a specimen that weighs six and a half pounds. There is a good long jump between six and a half and eighteen and a quarter, the record of last year. If anyody can beat Ben let us hear from you.

SCHOOL BOARD TO MEET

County Superintendent of Education, Howard L. Foshee, requests us to state to the public that the Chilton County Board of Education will meet a his office in the county court house on Friday of this week. All parties who have any school matters which they wish to presen. to the Board are requested to meet them on this day.

Dr. Will S. Wilson of Fairfield was a visitor to Clanton last Sunday. Dr. Wilson says he is getting along fine with his dental work at the Fairfield Hosptal.

Read Every Word on LAST PAGE of This Paper

How to get a NEW EDISON out of your dollar

Do you know how to squeeze a dollar?

We do. We'll show you.

Our Budget Plan, through thrift and system, applies the squeeze to your dollar. Shows you how you can get that longed-for New Edison right away. It looks like money-magic. Actually, it's common-sense. Let us tell you all the details.

UPCHURCH DRUGG COMPANY
CLANTON, ALA.

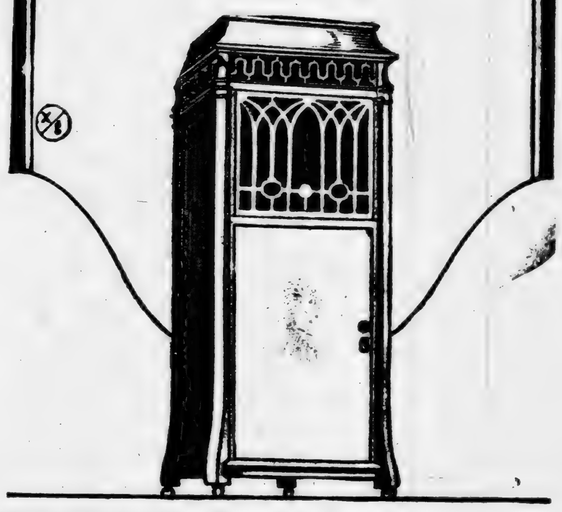

A PROCLAMATION

STATE OF ALABAMA

EXECUTIVE DEPARTMENT.

WHEREAS, The Legislature of Alabama, at its regular session in the year 1919, ordered an election by the qualified electors of the State of Alabama upon a certain proposed amendment to the Constitution of Alabama, which is herein set forth, to be held on the proclamation of the Governor, and,

WHEREAS, Notice of such election, together with the proposed amendment is required by law to be given by proclamation of the Governor;

NOW, THEREFORE, I, Thomas E. Kilby, Governor of the State of Alabama, do hereby give notice, direct and proclaim that at the general election in November, 1920, an election will be held for the vote of the qualified electors of the State of Alabama, in the manner, form and places required by law, upon the following amendment to the /Constitution of Alabama, viz: The Legislature shall have the power to authorize the counties of Alabama which have or which shall have taxable property in such counties of one hundred millions of dollars annually, or more, according to the assessments by such counties for the year 1918, A. D., or according to any assessment hereafter made, to acquire, construct, purchase, own, lease, maintain, use, control and operate highways, railroads, by any kind of motive power conveyance or appliance; freight stations; passenger stations; wharves; piers; docks; warehouses; grain elevators; storage tanks; team trucks and all other facilities and structures appurtenant thereto, for the purpose of receiving, carrying, delivering, reducing in bulk, storing or preparing for shipment of goods, wares and merchandise or passengers over such railroads or in or through such terminal facilities, in aid of intrastate, interstate or foreign commerce; including the dredging, on both banks of the approaches to the water terminals.

Section 2. The Legislature shall have the power to authorize and empower such counties to issue bonds, lend their credit, grant public money, or other thing of value in aid of the internal improvement as described in Section 1 hereof.

Section 3. The Legislature shall have the power to authorize such counties to levy and collect a special tax not exceeding twenty cents on each one hundred dollars of taxable property in such counties, in addition to the maximum rate of taxation prescribed in the Constituton of Alabama. The funds thus raised are specifically reserved to be applied only to the creation and support of the internal improvement herein and hereby authorized.

Section 4. That all such counties shall have the right, power and authority to acquire, construct, purchase, own, lease, maintain, use, control and operate highways, railroads—by any kind of motive power conveyance or appliance; freight stations; passenger stations; wharves; piers; docks; warehouses; grain elevators; storage tanks; team trucks, and all other facilities and structures appurtenant thereto, for the purpose of receiving, carrying, delivering, reducing in bulk, storing or preparing for shipment of goods, wares and merchandise and passengers over such railroads or in or through such terminal facilities, within, across or through its own territory or the territory of adjacent counties.

Section 5. That any enactments of the Legislature of Alabama contingent upon the ratification of this amendment to the Constitution of Alabama by the qualified voters of the State, shall be validated and become a force and effect immediately this amendment is so ratified.

Section 6. All such counties of Alabama are hereby authorized and empowered to increase the limit of county indebtedness from 3½ to 4½ per cent of such taxable property.

IN WITNESS WHEREOF, I have hereunto set my hand and caused the Great Seal of the State to be affixed at the Capitol in the City of Montgomery, on this the 27th day of August, One Thousand Nine Hundred and Twenty.

THOS. E. KILBY,
(Seal) Governor.

By the Governor:
WM. P. COBB,
Secretary of State.

FRIENDSHIP CHURCH

We are glad to say that everyone here is well at present—no one to go on the sick list this week.

Last Sunday was our regular preaching day. We had a very large crowd and everybody seemed to enjoy the services, both Sunday and Sunday night.

Before preaching Sunday night the singing class organized itself into a singing society. We cordially invite every singer and lover of music to come and be with us; we need your help. The following officers were elected: Mr. W. O. Rich, President; Mr. T. G. Wyatt, Vice-President; Miss Mary Duke, Secretary & Treasurer; for Committee on Arrangement and By-Laws, J. D. Collins, Sr., W. J. Minor and T. E. Wyatt.

We have a large enrollment to start with, and hope to succeed, which we can do if we only stay together and try. The society will meet at 9:30 next Sunday morning, and discuss some matters of business.

There will be preaching here the 3rd Sunday night. Bro. J. D. Hughes will preach at 7:30 o'clock. All are invited to come.

Sunday School every Sunday at 10:00 o'clock. Prayer meeting every Sunday night at 6:30 o'clock. We are always glad to welcome visitors at any of our services.

Mr. Lonza Parrish and Mr. Chester Mims of Clanton attended service here Sunday night.

Mr. and Mrs. Dudley Thompson, and Mrs. Burns Goodgame came out to preaching Sunday night.

Mr. and Mrs. K. M. Vinson of near Lomax attended preaching service on Sunday night.

Mr. Tom Foshee was among the attendants at church Sunday night.

Miss Cora Robinson of Thorsby is visiting Miss Mary Duke this week.

Now, we give one and all an invitation to our Sunday School, Singing and prayer service.

MT. PLEASANT

Farmers of this place are about through gathering their cotton and are making plans for winter.

Mrs. Mary Thompson spent part of last week with her children in the City of Birmingham.

Mrs. Nancy Vickers, after several months stay with friends and relatives in Tallapoosa County, is back to spend the winter with her son, L. O. Vickers.

Mr. Lake Thompson of Selma spent last week with his sister, Mrs. J. H. Duncan.

Mrs. G. H. Massey recently visited Mrs. I. R. Lindsey.

Mrs. A. C. Love or Wylam was a recent visitor to relatives here.

Mrs. L. M. Rowell spent part of last week with friends and relatives in Wylam.

Mr. and Mrs. Monroe Foshee attended preaching at Cedar Grove Sunday.

Mr. C. D. Duke and family visited the former's parents, Mr. and Mrs. C. D. Duke.

Mr. J. O. Johnson and family spent Sunday with relatives here.

Mrs. L. O. Vickers began teaching at Highland the 18th.

The little child of Mr. and Mrs Orrie Glenn, which got its feet seriously burned last week, is doing nicely.

UNION GROVE

The literary school at this place is progressing nicely with Prof. O. M Martin as principal.

Mrs. S. Y. Dorminey has been visiting in this community for the past week.

Mr. and Mrs. T. D. Hall spent Sunday with Mr. and Mrs. A. P. Robinson.

Mr. and Mrs. Gerald Hubbard spent Sunday with Mr. and Mrs. William Dorminey.

Miss Orelle Robinson spent Saturday night with Miss Maye Dorminey.

Miss Leona Hall spent Sunday with Miss Edna Robinson.

Misses Bessie Chandler, Mollie Vinzant and Mr. Bernie Chandler attended the singing at Miss Myrtle Dorminey's Saturday night.

There will be singing at this place next Sunday afternoon. Everybody invited to come and bring your 1920 song books.

Read Every Word on LAST PAGE of This Paper

REMOVE SHACKLES FROM JEFFERSON

Purpose of River Amendment—If Necessity Arises, County Can Lend Credit To Provide Adequate Railroad and Terminal Facilities for the Port of Birmingham.

Birmingham.—"The county river amendment, which will be the second on the ballot in the general election to be held November 2, cannot cost the people of Alabama outside of Jefferson county one cent," declared Judge William E. Fort, state campaign manager today. "The only purpose of this amendment is to remove the shackles placed on Jefferson County by the Constitution, so that, in case there arises a need, this county can lend its credit to provide adequate railroad transportation and terminal facilities at the port of Birmingham on the Warrior river.

"Since the amendment provides that it can apply only to counties having more than $100,000,000 assessed property, it will be readily seen that no other county in the state is involved. And even if the amendment should carry, it does not necessarily follow that Jefferson county will be called upon to lend its credit to the river project.

"Should the river transportation grow until the present facilities (which were provided by the people of Birmingham) proved insufficient and should the railroads fail to provide the necessary transportation to the river, Jefferson county can hold an election and vote on the matter. It is purely a question of local self government."

It is expected that there will be a considerable increase in traffic on the Warrior river and through the Port of Birmingham as soon as all the boats and barges which the government is now building are completed and placed in the service. And when the proposed developments at the port of Mobile, which are provided for in amendment number one are finished, still further increase in the traffic is declared to be inevitable.

With this increase, it is stated by the advocates of the river amendment, added facilities will become necessary. Proper railroad transportation between the river and Birmingham must be provided, and in case the railroads will not construct them, the people of Jefferson county will have the right to hold an election to decide whether the credit of the county shall be used to build these facilities. It is believed that if the credit is available, the railroads will voluntarily construct this railroad rather than see one built by the people.

The use of the Warrior river is of great advantage to the people of Alabama in the matter of relieving freight congestion and the car shortage.

But the principal advantage of the use of the river to the people is the saving of 20 per cent. in freight rates which it makes possible. The government has put into effect a reduction of 20 per cent. on all freight for all river traffic or for traffic which travels by both rail and the river. This saving applies directly to north and central Alabama and part of south Alabama, and indirectly to all the rest of the state on any commodities which may be purchased through firms which are located in the territory affected.

It has been announced by the government that a trial is being made on the Warrior river, of the river transportation system in Alabama. If the people make proper use of the Warrior and the traffic justifies the expenditure, similar improvements will be made by the government on the other navigable streams of the State which will then give directly to every part of the State the benefit of the reduction of 20 per cent. If the people do not provide proper facilities at Mobile, the port of Birmingham and other points along the river to enable the freight to be moved expeditiously, the government has announced there will be no similar effort made to develop the other streams of the State.

Should the use of the credit of Jefferson county be authorized by a vote of the people of the county, the money and the entire project will be in absolute control of a commission of 11 representative men, non-partisian politically, who will be appointed by the governor. The term of one man will expire each year, thus giving the chief executive the right to add any man who had displayed unusual fitness for the work of the commission. The powers of the commission would be similar to the Jefferson county sewer commission which made such a splendid record about 22 years ago in constructing the sewer system of Jefferson county.

The county river amendment is the second on the ballot and will be voted on in the general election November 2.

VOTE FOR THE SECOND AMENDMENT ON NOVEMBER SECOND!

C. R. Foss, cashier of the Bank of Thorsby, was a visitor to Clanton on Monday.

Singer Sewing Machines

Clanton now has a Sewing Machine Store with a complete stock of Machines ranging in price from $25.00 to $105.00. Several slightly used Singer Machines at a Discount. Old machines taken in exchange.

C. REESE MULLINS

Next Door to Upchurch Drug Company.
CLANTON, ALA.

Removal Sale

Starting Saturday, October 30th

We will put on sale our stock consisting of

$8,000 WORTH OF

High Grade General Merchandise

We are going to bring down the high cost of living by cutting prices on our goods, that will beat the prices of any former sale in Chilton County. We mean business, as we are going to move, and must cut down our stock. Besides giving our customers the Rock Bottom Prices on every article in our store, we are going to give with each purchase of $1.00 a drawing on a $100 "Luxatone," the best phonograph on the market. This grand machine will be given away to the one holding the lucky number, at the close of the sale.

Sale starts Saturday Morning, October 30th, and closes Saturday Night, December 4th.

Don't forget the time and place. Come early and get your pick of this fine line of merchandise.

Pate Brothers

THORSBY, ALA.

WHEN YOU ARE IN CLANTON

VISIT THE HOME OF

Ford
THE UNIVERSAL CAR

We are Exclusive Distributors of

Ford Cars and Fordson Tractors

IN CHILTON COUNTY.

WE ARE AUTHORIZED BY THE FORD MOTOR COMPANY TO SELL YOU CARS AND TRACTORS, AND ARE REQUIRED BY THEM TO DO EXPERT FACTORY REPAIRING FOR THE FORD OWNERS.

LET US SHOW YOU THE MANY DIFFERENT PIECES OF SHOP EQUIPMENT WHICH WE USE IN REPAIRING AND TESTING FORD CARS. THIS EQUIPMENT IS APPROVED BY THE FORD MOTOR COMPANY, AND IS USED BY THEM IN THE FACTORY AT DETROIT.

BRING US YOUR REPAIR WORK, AND LET US CONVINCE YOU THAT PROPER EQUIPMENT, COUPLED WITH EXPERT WORKMANSHIP, MEANS MORE SATISFACTORY AND LASTING REPAIRS.

ALL OUR WORK IS GUARANTEED.

Clanton Motor Car Company

"Felt

Man and Wife, A
Were Cre

"MY WIFE and I, after spring on the farm tired and run-down Mr. E. B. Mulkey, of Route 1, A Ga. "We neither felt well. I k blood was bad, as I had little b the back of my neck.

"We felt we needed a tonic had heard of Ziron and sho must be what we needed. It was. We took it faithfully a week or such a time feel better. My wife

C. Reese

Insurance in all

Next Door to

CLA

Why m
we
ciga

W

We beg to anno
in Clanton, and ha
Drug Store to give
in view we have secu
experience in the dru
tended to promptly
Dr. Arthur John
that he will at all tim
which we are sure w
Our Store is loca
Store, next to Wagon

Joh

"Felt Like Eating"

Man and Wife, All Run-Down from Farm Work, Were Greatly Helped by Ziron.

"MY WIFE and I, after a hard spring on the farm, were tired and run-down," says Mr. E. B. Mulkey, of Route 1, Acworth, Ga. "We neither felt well. I knew my blood was bad, as I had little boils on the back of my neck.

"We felt we needed a builder. We had heard of Ziron and thought it must be what we needed. It certainly was. We took it faithfully, and after a week or such a matter we began to feel better. My wife felt like cooking, and I sure felt like eating.

"Ziron sure did us good. It made us both feel stronger and better for the fall work, which everyone knows is 'some work' on a farm. My boils began to dry up, though just at first they seemed worse.

"We are much better and can highly recommend Ziron, and gladly do so for it sure did us good."

Ziron is a safe, reliable, tonic medicine, good for men, women and children, when an iron tonic is indicated. It is easy to take and contains no habit-forming drugs.

Ask your druggist or dealer.

C. Reese Mullins, Agt.,

Insurance in all lines and Sewing Machins of All Kinds.

Next Door to Upchurch Drug Company,

CLANTON, ALA.

BEAT TWELVE

Editor Union-Banner:

Health of our community is fairly good. Mrs. Lela Robinson is able to walk again.

Mrs. J. L. Thompson of Birmingham visited home folks the past week.

We are proud to see so many of our ladies getting ready to vote and help win our rights back. We say Hurrah for Beat 16. Don't be beat out of your vote.

Mr. R. T. Robinson and family were the guests at Mrs. E. W. Honeycutt's Sunday afternoon.

Miss Mamie Robinson was the guest of Miss Pauline Headley Saturday night.

Miss Quilie Campbell visited Mrs. Emma Martin Sunday night.

The singing at Rocky Mount Sunday evening was enjoyed by all present.

Mrs. Cassie Thambs and Mrs. Maggie Anderson are spending some time with relatives and friends at this place.

Sunday School every Sunday morning at Union Grove. Everybody is invited.

Let every body turn out voting day and give Mr. Harding the president's sert.

Are prices coming down? No. They have already come down. Read the last page of this paper and you will see.

COTTON

Today the Price of Cotton to the Farmer is less than the Cost of Production.

WHY?

There are a number of reasons, but the outstanding one is the fact that the Farmers of the South are not organized. The American Cotton Association is perfecting its organization in the 14 Cotton Growing States and Alabama already has a strong membership in nearly every county in the State. But our membership is not strong enough to accomplish our full purposes, therefore beginning November 1st and continuing for 15 days a

50,000

Membership Drive

will be conducted. Has YOUR COUNTY COMPLETED ITS ORGANIZATION FOR THIS WORK? If not, it is your duty to see some officer of your County Association and start the work.

Read the following 12 objects and purposes of the association:

1. To improve and enlarge the warehousing facilities so that cotton shall not be damaged by standing in the open, and so that the producer may carry the crop with a minimum of expense, practically without physical damage, and with a maximum of security and financial ability.

2. To bring about a more equitable rule regarding tare, which rule should be that the tare is the actual weight of the bagging and ties, and should be subtracted from the actual weight of the bale of cotton in order to obtain the net weight of the raw cotton in the bale.

3. To assist the farmer in so organizing that he may know before the sale of his cotton the length of the staple, the grade of the cotton and the market price of that length of staple and grade at the principal markets, on the day when he offers it for sale.

4. To encourage the establishing of gin compressing and better baling and wrapping of American cotton.

5. To so regulate and systematize the sampling of cotton that indiscriminate and often useless sampling of cotton may be reduced to a minimum, and the American cotton bale may reach its ultimate market looking like a respectable and valuable package of material to be woven into cloth instead of like a bedraggled and disreputable bundle of rags.

6. To collect information regarding domestic and foreign consumption, the state of the trade, extent of acreage, supply and condition of cotton, prices at all markets, and all other information regarding the cotton industry, and to desseminate this information widely and place it specially in the hands of cotton producers and their organizations.

7. To broaden the market for raw cotton, to enlarge the use of cotton goods, and to educate those outside as well as inside the cotton area to understand the cotton problem in all its phases.

8. To improve transportation and distribution facilities.

9. To promote the intelligent growing of standard varieties of cotton and the improvement and standardization of the quality in each community as a basis for better marketing.

10. To promote diversification of crops and a safe and well-balanced agriculture as the sound basis for a thrifty rural people.

11. To protect the interests of the cotton producer and to improve his condition generally.

12. To encourage, by all proper means, the gradual marketing of cotton throughout the year, and the intelligent production of cotton on the basis of supply and demand in order that unintelligent and wasteful fluctuation in acreage and production and ruinous and rapid changes in prices, due to no other reason than speculative, may be avoided.

If you do not know of the work going on in your county or wish further information, write

W. R. Greene
Secretary
Alabama Division American Cotton Association
Montgomery, Alabama

1,675 WOMEN REGISTER

The registration books of Chilton county closed on Tuesday night with a total registration of about 1,675 women voters in the county. There were about 25 young men who registered along with the women. So far as we know, there as not a single negro woman registered in the county.

THE CLANTON BAPTIST CHURCH

The Fifth Sunday Meeting of the Chilton County and Unity Associations will be held in this church beginning on Saturday morning at 9:30 continuing through Saturday afternoon and Sunday. An interesting program has been arranged for and we hope that as many as can will make an effort to attend the meetings on Saturday as well as on Sunday. Visiting preachers have been asked to have a part on the program both days, as announced elsewhere in this paper.

Sunday at 11 A. M. Rev. D.D. Head Head of Marbury will preach.

Sunday at 2:30, p.m. an ordination service will be held, at which time Brethren W. A. Kemp, and J. W. P. Murphy will be ordained as deacons of the church, an office to which they were elected last year. This will be an impressive service, and we trust all the members of the church will make an effort to attend.

Sunday at 7:15 p.m. the pastor will preach. Please note the change of time for the evening service.

The Senior B. Y. P. U. will meet at 5:30, p.m.

The most important meeting of the church is held on Wednesday night, but it is the neglected one. The pastor invites all the membership of the church and others who may desire to attend to the mid-week service every week. Come thou with us and we will do thee good.

We cordially invite the public to all our services.

P. G. CARTER, Pastor.

JEMISON LOCALS.

The Community Club gave a chicken supper Saturday night, Oct. 23. A large crowd attended and seemed to enjoy themselves very much. The proceeds were thirty five dollars, which was for the school piano fund.

After having supper, Mr. and Mrs. Sam Cissel, Misses Inez Harris, Juanita Atkinson, Wilma Webb, Oak Shaw, Ralph Glass and Pink Cooper motored over to the home of Mr. and Mrs. C. H. Robinson where they joyously celebrated the sixteenth birthday of their daughter, Retha. After playing a number of games chocolate and cake was served to the guests. All seemed to have a good time.

Mr. and Mrs. Frank Harris and Mr. Galand Morgan of Birmingham spent the week-end with Mr. and Mrs. B. E. Collum.

Miss Clara Webb entertained Mr. Howard Wheeler of Birmingham last Sunday.

We are sorry to say that Mrs. Leland Robinson is still on the sick list.

Miss Ruth Williams was the guest of Miss Ellen Glasss Saturday night and Sunday last.

School Items.

All the pupils are wearing a long face this week, and we can't account for it unless it is on account of this being test week.

We were glad to have Mr. Bowling Cooper, Misses Eula Shaw and Estell Webb visit our school Monday afternoon.

R. B. Johnson—Oh! Inez, what pretty pearls you have around your neck! Where did you get them, at Kress?

Inez Harris—No, I'll have you to understand I don't trade at Kress.

R. B.—Oh, I forgot. You trade at Woolworth's.

J. P. Rucker of Beat 8 was in Clanton Tuesday. He brought some of the ladies over here to register.

LADIES URGED TO VOTE

Mr. W. Y. Nix of Maplesville appeals to the ladies of Chilton county to go to the polls on next Tuesday and cast their votes in behalf of the best interests of our county, state and nation. He believes those interests are fostered by the Republican candidates and urges them to vote in that way. He sees a chance for the women to help the country regain the rights that have been lost to us under the Wilson administration of the past eight years.

PUBLIC SPEAKING AT CLANTON NEXT SATURDAY.

There have been a great number of people from all parts of the county to ask Judge Reynolds to speak at the court house in Clanton next Saturday closing the present campaign, and he has consented to do so.. It is desired by him to have a joint discussion with someone representing the Democratic party. The invitation has been sent to Judge Leon McCord of Montgomery. If he or anyone else appears on the scene to defend the Democratic party it will be a joint discussion. If not, Judge Reynolds will address the voters himself.

This will be the last meeting of the campaign, and all voters are urged to come. The women voters are especially urged to come, as the speaking will deal with matters valuable to them in casting their first ballots. Everybody tell your friends about it and be here at one o'clock next Saturday to see the finishing touchesss put on.

FOR SALE—At Once, for less than one-half the price of a Ford, less one-half its actual worth. Almost every one knows the superior qualities of the Buick automobile. This Buick is guaranteed to be in perfect running order, good tires, will give good satisfactory service. See C. B. Norrell, 4 miles south of Clanton on highway.

Subscribe for The Union-Banner.

MOTHER'S FRIEND
For Expectant Mothers
USED BY THREE GENERATIONS
WRITE FOR BOOKLET ON MOTHERHOOD AND THE BABY, FREE
BRADFIELD REGULATOR CO., DEPT. E-D, ATLANTA, GA.

CANDY MADE IN CLANTON.

We tried the temper of our editorial tooth on a few bites sof Mr. Wall's home-made candy the other day, and Ca Boy! You tell 'em ,old foot ball; you've got the kick. That was some sweet'nin. If we could make candy like that, we would never stick another type. It would be a candy factory for us, right off the reel.

Candy like that will sell, because a taste of it will mean a come-back every time. Even a look at it will make you realize that it is something fine. But a look will not satisfy you. When you see it, you must eat.

Drop around at Fox's Auction House and sample it. You will be surprised that there is somebody in Clanton who can make such really delicious candy.

Six bars of Export Soap, or six boxes of Grandma's Washing Powder for a quarter, at Clanton Produce Co.

WELLS - MANNING

On last Sunday, Octob.r 24th, 1920 a pretty wedding was witnessed in Mulberry Baptist Church, near Maplesville, when Mrs. Ava Tucker, as bridesmaid, led her sister, Miss Flossie Manning up to be joined in happy wedlock to Mr. Joe H. Wells of Ensley. Mr. Earl Tucker of Birmingham was best man.

After the ceremony Bro. B. Lawrence, the pastor, preached an interesting sermon to a house full of hearers. After preaching the happy young couple left for the bride's parents home, where dinner was waiting for them. At 3:00 p.m. they left for their future home in Ensley.

Their many friends wish them a long and happy life.

JEMISON ROUTE 1

Mr. Editor:

Please give me a little space in your paper to say a few words in regard to Uncle Dock Wells's letter and the scriptures that he gave us to read last week. We think those scriptures, especially the 5th chapter of James, there is lots of scriptures that we have to wait until they are fulfilled to understand them, and surely this chapter is coming to a focus. The fourth verse refers to the laborers that reaped down the fields which is of you kept back by fraud is crying out, and their cries have gone up before the Lord and they will be heard some way. Coal field strikes and railroad strikes will not bring the cries from the rich man that has heaped up treasures in the last days as the cries will go up from the farmers. The laborers that reap down the fields will bring it all to a focus, so we know now the cries is going up. The world is paralyzed to some extent, not knowing what to do and which way to pursue to satisfy the uprising of the labor element.

The fire of the Lord is now melting some of the refused parts of his kingdom and will continue until all the dross is consumed. So the Titanic has now hit the ice burg and thank God it won't be long until the world will begin to sing "Nearer My God to Thee."

So I will close before I write too much, saying it won't be long until we all see the silver lining of love from our Savior in the world's trouble. So be careful and have a life boat to get in when the Titanic goes down.

So hurrah for Uncle Dock Wells. We will add a little more scripture to his subjects: Zeph. 1, 14th verse to the end; Malachi 4th chapter.

S. N. WALDRUP.

Are you interested in the saving of your money? Read last page of this paper and find out how to do it.

Mr. Hale, traveling auditor and relief man for the Western Union Telegraph Co., is in Clanton for a few weeks in charge of the local office of the company. He is relieving Mr. M. B. Arant, who is at present in a bad state of health. Mr. Hale's home is over at Camden. He is a nice fellow, jolly and clever, and is already numbering his friends here by the dozens.

Look for the page advertisement of the Clanton Mercantile Co., in this issue of the Banner. Pat Murphy wrote it, and it contains some interesting things for the customers of this popular business house. If you are not already a customer of "The Big Bargain Store," you cannot do better than call around and let them show you what they have in the way of Fall and Winter Goods.

OFFICE MOVED

Dr. Arthur Johnson announces to his friends and patrons that he has removed his office from its former location to the Johnson Drug Company's place of business in the building formerly occupied by Mr. Gore's feed store.

HUNTERS GET LICENSE

Mr. J. L. Easterling, County Game Warden, asks us to announce that hunters license expire about November 1st, and he advises that they take out license now with the Probate Judge, if they wish to hunt this and next year.

RECITAL

The music pupils of Mrs. C. B. Norrell gave a very interesting recital at her home last Wednesday afternoon at 2:30 o'clock.

Preceding the program Mrs. Norrell gave a sketch of the history of music, why it ante-dates all other arts, its many uses and abuses.

The pupils showed remarkable skill and progress for so short a time of study and this is the first of a series of recitals to be given by them, which will add much to the social life of the community.

Why man—
we made this cigarette for you!

CAMELS fit your cigarette desires so completely you'll agree they were made to meet your taste!

Unique flavor, fragrance and mellow-mild-body due to Camels quality and expert blend of choice Turkish and choice Domestic tobaccos are a revelation! You will prefer the Camel blend to either kind of tobacco smoked straight!

With Camels you can go the limit without tiring your taste. They leave no unpleasant cigaretty aftertaste; no unpleasant cigaretty odor!

To get a line on why Camels win you so completely compare them puff-for-puff with any cigarette in the world at any price. You'll *prefer quality* to coupons or premiums!

Camels are sold everywhere in scientifically sealed packages of 20 cigarettes; or ten packages (200 cigarettes) in a glassine-paper-covered carton. We strongly recommend this carton for the home or office supply or when you travel.

R. J. REYNOLDS TOBACCO CO., Winston-Salem, N. C.

We are Ready For Business

We beg to announce to the people that we have opened a first-class Drug Store in Clanton, and have named it JOHNSON DRUG CO. It shall be our aim in this Drug Store to give as good service as it is possible to obtain anywhere. With this aim in view we have secured the services of Mr. Leonard Farley, a man with several years experience in the drug business, which assures the public that their wants will be attended to promptly when they come into our store.

Dr. Arthur Johnson will be Manager of our Store, and the public can be assured that he will at all times keep the very best in the Drug line. We ask of you a trial, which we are sure will make you a permanent customer.

Our Store is located in the building formerly occupied by the Marion Gore Feed Store, next to Wagoner's Barber Shop.

Johnson Drug Co.

Clanton, Alabama.

WE WANT TO BUY

DRESSED HOGS

—:- ——— -:—

Highest Market Price Paid for Your

Sorghum Syrup

and

Country Produce

—:- —:— -:—

Clanton Produce Co.

TOM TAYLOR JESSE BAKER

A rickety old stove is a danger.

Come in and let us show you one of our fuel saving base burners. Fill it up at night and your room will be warm next morning and your house willnot burn.

Do you need a Range? Our ranges are the ideal–they save fuel and are reasonadle in price.

OUR HARDWARE WEARS.

—:- ——— -:—

Downs Hardware Co.

CLANTON, - ALABAMA.

FIFTH SUNDAY MEETING

Program of Fifth Sunday Meeting of Unity and Chilton County Associations, to be held with Clanton Baptist Church, October 30 and 31, 1920.

Saturday—9:45, a.m. Devotional service, by Rev. W. P. Lowery.

10. The needs of the Churches, by Rev. B. C. Hughes.

10:30. Missionary Work in the Associations, by Rev. S. M. Adams.

11:15. Sermon, by Rev. W. J. Ruddick.

Noon hour.

1:30, p. m. Devotional service, by N. J. Calloway.

2:00. Religion in the Home, by Rev. J. D. Hughes.

2:30. Enlistment work, by Rev. W. H. Connell.

Sunday—9:30, a.m. Devotional service, by J. Watts Moore.

9:45. B. Y. P. U. Work, by Rev. A. Goss.

10:30. Scripture reading, by Miss Eunice Foshee and others.

11. Sermon, by Rev. W. H. Head.

Noon hour, till 1:30, p.m.

1:30, p.m. Devotional services, by Rev. E. A. Norris.

1:45. The Condition of the nation in departing from God, by Rev. P. G. Carter.

2:30. Church Discipline, by Rev. M. J. Parrish.

T. J. DEASON.

Money to Loan

I represent a loan company and can perfect farm loans of $300 to $10,000 for 5 to 40 years time at less than 8 per cent. Now is the time to have farm lands inspected. The growing crops will help to show loan values. I can give same advantages as the Federal Farm Loans.

F. B. COLLIER,
Clanton, Ala.

Rub-My-Tism is a great pain killer. It relieves pain and soreness caused by Rhumatism Neuralgia, Sprains etc.

DRECO

The famous root and herbal remedy for sluggish liver, biliousness. indigestion, rheumatism: constipation and sick headaches.

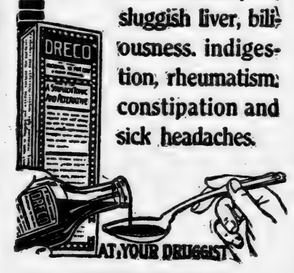

Read Every Word on LAST PAGE of This Paper

MR. F. A. GULLEDGE TELLS OF HIS TRIP TO HOUSTON, TEXAS

Verbena, Ala., Oct. 18, 1920.

Editor Union-Banner:

On the 3rd inst., I left for the Confederate Reunion at Houston, Texas, where I remained until its close on the 9th. Each moment was a feast to the forty thousand visitors from all southern and some of the northern states. It was indeed and in truth a real old fashioned methodist love feast. Not a word of discord, not a man under influence of liquor in sight.

While visiting Galveston I met a friend who took me and my party of four to his home, and gave us real Virginia hospitality. Guess you, Mr. Editor, know what this is. The first I had had in a year.

At Houston I met many ex-Alabamians. They and all others looked and evidently were, prosperous. Men and women from 15 to 85, spry as larks, never saw half dozen pinched (sad) faces. Youngest to oldest really willing to and did dance, shout and make merry. The music in the lobby of the hotels was of the 20 to 50 years ago sort that would make "a preacher lay his bible down." Four of these players wore medals as antebellum musicians. A son held medal over all. The pieces were same as they played at Tulsa, Oklahoma, two years ago, viz: "Patroller," "Mississippi Sawyer," "Turkey in the Straw," "Tennessee Wagoner," "White Lady" "Frik Trowler," "Ricketts Hornpipe," "Forked Ear," "Dusty Miller," and just such. Not a note of the contemptible "jazz" which has set the world wild and brought the change from decent to indecent dancing, God forbid.

One of the most unique figures was old Uncle William Lee, once the slave of Robert E. Lee, now an educated minister, said he was freed by Mrs. Robert Lee ten years before the Civil War, was given $800 by General Lee for finishing his education. His constant lingo was his praise of the people of the South, his loyalty to the Lees and Custis's. He constantly sang "Dixie."

Another old negro who always carries in the parade a rooster, reminding his comrades of '61 to '65, that he is still "wid 'em."

Many men and women of note in their county, state and country, were familiar figures at each reunion. It is a wonder even the young do not attend. One much admired French lady, of Lake Charles, La., Mrs. C. M. Richards, chief chaperone of the United Confederate Veterans, was there with all her glory. A grand, attractive woman, and I heard it intimated she is being groomed for mayor of Lake Charles. If so I predict the transgressors will at once quit or break for the tall timber.

Mrs. C. M. Richards.

Another noted woman there is Mrs. McKinney, of Paducah, Ky., president of United Daughters of the Confederacy, a very attractive and beautiful woman—unassuming, yet a look into or from her flashing eyes always brings the house to order. Another wonderful character I chanced to meet by intuition was Col. W. G. Shelton of Baston, La., to which place he moved with his father from near Prattville, Ala., in 1884, 72 years ago, or a year before I was born. With him were a lot of his neighbors and kinsfolk. In the bunch were three red (sandy) headed pretty portly near-young women. My first sweet heart being red-headed, you can imagine how easy it was for me to "join inspiration to all about him. He is the uncle of our noble trio of west Chilton, Billie and Misses Margret and Sallie Walker, than whom there are no finer people in all Alabama.

Houston is a fine city, the largest inland cotton port in the world, and second in the United States for shipment of cotton, New York leading. Houston is 48 miles from Galveston, reached by trolley car every hour, and by railroad, by boat and ship canal. the angel band." The Colonel, while 85 years "young" was ready for the question and as a real honest-to-goodness bachelor, he was there with the goods on all occasions. He was an Houston has 135,000 population, fine stores, streets, terminals, and last but not least, a fine citizenship who did themselves white toward all. Many of the old veterans were taken up in cars and carried to the private houses and entertained without money or price, and by all was pronounced the second best Reunion ever held, Tulsa, Oklahoma leading in 1918.

F. A. GULLEDGE.

666 cures Malaria, Chills, Fever, Bilious Fever, Colds and LaGrippe. It kills the parasite that causes the fever. It is a splendid laxative and general Tonic.—adv. 8-19-10t

DORT

Quality Goes Clear Through

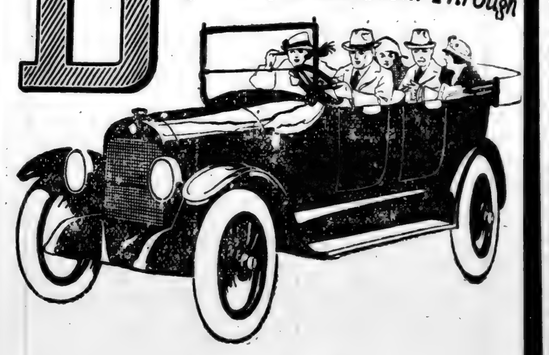

GOOD LOOKS
COUPLED WITH
GOOD PERFORMANCE

Let your eyes dwell upon the clean and shapely design of the DORT.

Observe how pleasing the body lines are, viewed from any angle.

You will note there are no distressing angles, no harsh corners.

All lines are smooth lines that give a flowing graceful effect to the general appearance.

No less effort was expended by the DORT engineers in seeking attractive appearance than was put forth toward achieving for the motor and mechanism mechanical excellence.

The satisfaction that you feel in the smooth, competent, trouble-free performance of the DORT is further supplemented and strengthened by your justifiable pride in its outward beauty.
Closer inspection serves to confirm the very first impression.

Painstaking care has been lavished upon even the the smallest details.

The doors are wide to permit easy egress and entrance. Yet they close tightly and firmly.
The instrument board is compactly and conveniently arranged.

The seats are comfortable and leg space ample.

And beneath these exterior charms, hidden to the eye, is the rugged simply designed DORT chasis upon which the DORT reputation is solidly based.

Right now we can make immediate guarantee deliveries. But we can't guarantee that for long. Come in—or phone us at once—about your DORT.

— o:o — o:o — o:o — o:o —

PRICES

Touring Car,	$1085
Roadster,	1085
Fourseason Sedan,	1765
Fourseason Coupe,	1765

F. O. B. Factory.
Wire Wheels and spare Tires Extra.

Carter Brothers

LOCAL DEALERS
CLANTON, ALABAMA

Now he wants "two" cups for breakfast

There's as much difference in coffees as there is in the meats you serve. Two cups now instead of one! Of course he can tell the difference. Morning Dew is selected coffee—ground, roasted and packed fresh daily—packed in airtight buckets to preserve its purity, full strength and flavor. Ask for

MORNING DEW COFFEE

Save the Coupons for a Fine Set of China

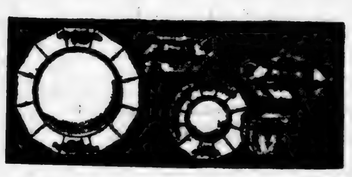

Air-tight 1-lb. and 3½-lb. buckets keep it pure and fresh

Send us five of the large size coupons (packed in 3½-lb. tins of Morning Dew Coffee) together with a money order for $5.00 and we will send you a beautiful 42-piece set of genuine Saxon China. These sets cost at retail $12. Certainly! If you're not delighted in every way with the China, return it and we'll send your money back.

2

Help Your Moulters Moult

THINK of the amount of [illegible] and red blood required to grow a [illegible] plumage! A moulting hen needs [illegible] good digestion.

Dr. Hess Poultry Pan-a-ce-a

helps poultry through the moult and starts pullets and moulted hens to laying. It contains tonics for the appetite, tonics to aid digestion. It tones up the [illegible] egg organs. It contains iron that gives a moulting hen rich, red blood and a red comb. No disease where Pan-a-ce-a is fed. By all means feed your moulting hens Dr. Hess Poultry Pan-a-ce-a.

We handle the Dr. Hess Line. Call on us.

W. Z. HODGES DRY GOODS CO.
CLANTON, ALABAMA.

Tell us how many hens you have. We have a package to suit.

Dr. Hess Instant Louse Killer Kills Lice

Catarrhal Deafness Cannot Be Cured

by local applications, as they cannot reach the diseased portion of the ear. There is only one way to cure catarrhal deafness, and that is by a constitutional remedy. Catarrhal Deafness is caused by an inflamed condition of the mucous lining of the Eustachian Tube. When this tube is inflamed you have a rumbling sound or imperfect hearing, and when it is entirely closed, Deafness is the result. Unless the inflammation can be reduced and this tube restored to its normal condition, hearing will be destroyed forever. Many cases of deafness are caused by catarrh, which is an inflamed condition of the mucous surfaces. Hall's Catarrh Medicine acts thru the blood on the mucous surfaces of the system.

We will give One Hundred Dollars for any case of Catarrhal Deafness that cannot be cured by Hall's Catarrh Medicine. Circulars free. All Druggists. 75c.

F. J. CHENEY & CO., Toledo, O.

NOTICE MULE FOR SALE

I have a young mule, 5 years old, for sale. He works well at any place. I will sell him cheap for cash or on time. L. H. REYNOLDS.

Read Every Word on LAST PAGE of This Paper

Miss Naemi Turnquist, R

All news items for this pa
be left with Misss Turnqu
Bank of Thorsby.

THORSBY INSTITUTE

The Helen Keller Literary Society of Thorsby Institute, held its regular fortnightly meeting on Saturday evening, October 23rd. The program consisted of: "Essay on Columbus" by Mae Ward; "The Spanish Kingdom during the 15th Century," by Ena Grenn; recitation "Columbus" by Joaquin Miller, recited by Chester Maddox; Recitation "Autumn," recited by Thomas Giles; discussion "Resolved that the new world should be called "Columbus" instead of "America," Yancey Kelly, affirmative, Clayton Sharp, negative; Current Events: "foreign" by Birdie Hall, "domestic" by Lois Hughes; Pantomine; "Vision of Columbus" by Inga Erdahl; "October" by Palma Dahl; Boys' Chorus—"October."

The Pantomine, presented by Miss Inga Erdahl, of the Crescents, was extremely interesting, the scenes representing Columbus entrusting the care of his small son to the Monks; Columbus arguing his cause with the learned Doctors of Salamanca; return of Columbus to the Court of Ferdinand and Isabella, bringing treasures of gold, jewels, skins, Indian Corn, and fruits and Indian captives. The improvised costumes were very [illegible]

How Will Y

Every American eligible to in the coming election and m which ever party you line up nest effort for another deserv

You are a candidate for pr own votes can elect you. L tickets and our Bank your ba you can with any amounts this race every business day is

Vote your surplus systema

THE BANK O

THORSBY

TIRES AND ACCESSORIES,
GENERAL AUTO RE
ALL WORK
Ford Authorized Service Statio

TRY US ONCE AN

BUYING C
I am now buying cotton highest market price.
W. H. GOOD
THORSBY, - -

Wanted
HO

WILL PAY HIGHEST
FOR CORN OR TANK
ACCORDING TO GRA

A. C. L
THORSBY,

ORT

ality Goes Clear Through

D LOOKS
LED WITH
ERFORMANCE
upon the clean and shapely
the body lines are, view-
are no distressing angles,
lines that give a flowing
general appearance.
pended by the DORT en-
active appearance than was
ving for the motor and me-
excellence.
ou feel in the smooth, com-
erformance of the DORT is
and strengthened by your
outward beauty.
to confirm the very first
en lavished upon even the
ermit easy egress and en-
tightly and firmly.
is compactly and conve-
le and leg space ample.
terior charms, hidden to
mply designed DORT cha-
ORT reputation is solidly
immediate guarantee de-
guarantee that for long.
once—about your DORT.
— o:o — o:o —
ICES
..... $1085
..... 1085
n, ... 1765
e, ... 1765
Factory.
spare Tires Extra.

Brothers
DEALERS
ALABAMA

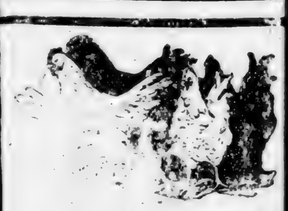

nd red blood
rage plumage!
ood digestion.
Pan-a-ce-a
starts pullets and moulted
the appetite, tonics to aid
egg organs. It contains
ch, red blood and a red comb.
By all means feed your
Pan-a-ce-a.
Hess Line. Call on us.
DRY GOODS CO.
ALABAMA.
ve. We have a package to suit.
Lice Killer Kills Lice

NOTICE MULE FOR SALE
I have a young mule, 5 years old
r sale. He works well at any place
will sell him cheap for cash or on
ne. L. H. REYNOLDS.

Read Every Word on
LAST PAGE
of This Paper

Miss Naemi Turnquist, Reporter.
All news items for this page should be left with Misss Turnquist at the Bank of Thorsby.

THORSBY NEWS

All orders and copy for advertising space on this page or for printing of any kind should be left with Miss Turnquist or Mr. Foss at the Bank.

THORSBY INSTITUTE

The Helen Keller Literary Society of Thorsby Institute, held its regular fortnightly meeting on Saturday evening, October 23rd. The program consisted of: "Essay on Columbus" by Mae Ward; "The Spanish Kingdom during the 15th Century," by Ena Grenn; recitation "Columbus" by Joaquin Miller, recited by Chester Maddox; Recitation "Autumn," recited by Thomas Giles; discussion "Resolved that the new world should be called "Columbus" instead of "America," Yancey Kelly, affirmative, Clayton Sharp, negative; Current Events:"foreign" by Birdie Hall, "domestic" by Lois Hughes; Pantomine; "Vision of Columbus" by Inga Erdahl;"October" by Palma Dahl; Boys' Chorus—"October."

The Pantomine, presented by Miss Inga Erdahl, of the Crescents, was extremely interesting, the scenes representing Columbus entrusting the care of his small son to the Monks; Columbus arguing his cause with the learned Doctors of Salamanca; return of Columbus to the Court of Ferdinand and Isabella, bringing treasures of gold, jewels, skins, Indian Corn, and fruits and Indian captives. The improvised costumes were very picturesque and striking and the 'tribute' included a stack of corn stalks and a six-pound sweet potato, ostensibly from Santa Domingo and actually raised by Mr. Thompson of Thorsby.

"October" presented by Miss Palma Dahl, of the Stars, was a charming dramatization of the poem, "October" beginning with the line "October gave a party," acted by six girls accompanied by the "wind's orchestra" behind the scenes, while the poem "October" was recited by Mrs. Loveland. The Boys' chorus in the song "October" trained by Miss Fox, was particularly good.

What the Citizens of Thorsby Ought to Do.

Boost your Town, Don't knock;
Join the Chamber of Commerce;
Join the Parent Teachers Association;
Clean up the Town;
Fix all roads leading into Town;
Attend the Lyceum Course;
Build more houses to supply the demand;
Give moral and financial support to Thorsby Institute;
Advertise your business and wants in The Union-Banner;
Suscribe for The Union-Banner;
Leave news items at the Bank for publication.

How Will You Vote?

Every American eligible to vote should cast his ballot in the coming election and may the best man win. But which ever party you line up with, we solicit your earnest effort for another deserving party—YOURSELF.

You are a candidate for prosperity and success. Your own votes can elect you. Let your ballots be deposit tickets and our Bank your ballot box. Vote as often as you can with any amounts you like, and remember in this race every business day is election day.

Vote your surplus systematically in your favor at

THE BANK OF THORSBY

THORSBY GARAGE

TIRES AND ACCESSORIES, FILTERED GAS AND OIL
GENERAL AUTO REPAIRING

ALL WORK GUARANTEED

Ford Authorized Service Station with Genuine Ford Parts

TRY US ONCE AND BE PLEASED

BUYING COTTON

I am now buying cotton at Thorsby. Will pay the highest market price.

W. H. GOODGAME,
THORSBY, - - - ALABAMA.

Wanted to Buy HOGS

WILL PAY HIGHEST MARKET PRICE
FOR CORN OR TANKAGE FED HOGS
ACCORDING TO GRADE.

A. C. LEGG
THORSBY, ALA.

SOCIAL

Mr. Walter Johnson, a student of Auburn, is here visiting his parents. He attended Auburn-Vanderbilt Foot ball game while here.

Mrs. James E. Biggs has just returned from Florence, Ala., where she has been spending several days with her husband, who travels for the firm of Butler Bros. of St. Louis.

Mrs. Sereno E. Norton returned Saturday evening from a trip to Chattanooga, where she went as a substitute delegate for Mrs. W. T. Callen of Clanton, to the Near East Relief Conference. She reports that the conference was most interesting and inspiring.

We are pleased to have with us Mr. A. C. Legg and family, who have recently moved to Thorsby from Birmingham. Mr. Legg is actively connected with the meat packing plant that is being built here. We wish him every success.

The faculty of Thorsby Institute enjoyed the Tea Hour with Mrs. May Hastings Nottage, matron of the Boys Dormitory, Friday, October 22nd. A delightful time was reported by all present.

Dr. Sterling C. Wood entertained a number of friends at his home in honor of his wife's birthday on last Friday evening. A delightful time was reported with games and refreshments. At the close of the evening a cake was sold, the proceeds of which was given to the Baptist Church, for the purpose of purchasing a lamp.

An enjoyable social event was that given by Mrs. C. R. Foss at her home last Saturday night, complimenting Mr. and Mrs. Sereno G. Norton of New Jersey, who are here visiting their parents, Mr. and Mrs. S. E. Norton.

Various forms of amusements were indulged in after which delightful refreshments were served.

The guests present were, Mr. and Mrs. S. G. Norton, Mr. and Mrs. Ivy Horn, W. M. Parnell, Misses May Stoddard, Helen C. Jenkins, Marjorie Fox, Ethel Loveland, Emily Ellsworth and Naemi Turnquist.

PARENT TEACHERS ASSOCIAT'N

The Parent Teachers Association, recently organized, held a very enthusiastic meeting at Bates Hall on Tuesday, October 19th, attended by a large crowd. A splendid program was rendered consisting of talks by Rev. J. M. Graham, and Prof. C. M. Williams, recitations and songs by the pupils of the city school, also music by the orchestra.

Rev. Graham gave an interesting outline of the work to be done by this association and the need of the hearty co-operation of the people of the community to better the school conditions as regards grounds for recreation and better sanitation.

At this meeting, by-laws were read and adopted, new members were received and other matters of business were transacted.

It is hoped that all the citizens of Thorsby will join this organization, in that through it we can make our city school a model place for our children to attend.

ANNOUNCEMENTS

There will be services at the Lutheran Church Sunday, October 31st, when Rev. Benson of Silverhill also Rev. J. P. Leaf of Tennessee Ridge, will be with us. The services in the a.m. will be in the Swedish Language and English in the evening.

The Luther League will meet at the usual hour.

******

The usual services will take place at the Congregational Church next Sunday at 11 o'clock in the morning, and the Christian Endeavor will meet at 6:30 p.m.

******

The Baptist B. Y. P. U. will meet Sunday evening at the usual hour.

******

The Ladies Guild will hold its monthly meeting with Mrs. J. P. Sorensen, Thursday, November 28th.

******

On Thursday evening, October 28th at the request of Prof. Bean, Rev. Graham and Prof. C. M. Williams will give an address on community organization, at the Mineral Springs School House. It will be of interest to all the people of that community to hear them, as they have something worth listening to.

LYCEUM COURSE

The first number of the Lyceum Course will be given Wednesday evening, Novemer 17th, when the Kahulaui Hawaiian Quartette will render an unusually fine musical entertainment, bringing to us that fascinating wierd music of the Hawaiian Islands. These native Hawaiian boys have been together for several seasons and their work has been of high quality. They know how to interpret the songs of their native land and present a pretty picture of life in the South Sea Islands with their melodious vocal numbers and their work on the ukelele and steel guitar and other native instruments.

The Athletic Association of Thorsby Institute will give a Halloween party next Saturday night, October 30th, for the benefit of the Athletic fund. General admission 15c; admission to side shows and special attractions, extra. Come and help the boys and girls.

ALABAMA RELIGIOUS AND EDUCATIONAL INSTITUTE

Believing the Chilton County readers of the Union Banner will be pleased to know something of the Alabama Religious and Educational Institute, and to know also that we have been so fortunate as to get the headquaters of this new and valuable institution located in this county, we are glad to give them here a brief note of the purposes of the above named institution.

The Alabama Religious and Educational Institute was formed July 16, at Thorsby, Ala., with the following directors and officers: Board of Directors:- Rev. Lewis H. Keller, D. D., Atlanta, Georgia; Rev. Frank E. Jenkins, D. D., Demorest, Georgia; Rev. Chas. L. Fisk, Cleveland, Ohio; Rev. Elmer W. Butler, Thorsby, Ala.; Rev. Chas. T. Rogers, Hackleburg, Alabama. The government of the work is in the hands of the Directors. Their regular meetings are held quarterly.

Rev. J. M. Graham, B. D., formerly Executive Secretary of the Alabama Tuberculosis Association, and a man of several years of training and experience in religio-social and educational work in Alabama, was elected Superintendent, and Mr. C. R. Foss an experienced business man and banker of Thorsby, was elected treasurer.

The purposes of the Alabama Religious and Educational Institute are as follows:

1. To help communities, churches schools, and other organizations, to see and to grasp the larger opportunities for service to all types and conditions of humam life.

2. To encourage and develop a friendly relation, social intercourse, and community pride among the people of given communities and cause communities to develop unity of purpose and action for the good of all.

3. To help the churches to reach that great number of people not now being reached by organized Christian forces.

4. To assist churches, schools, fraternal organizations and other religious, educational, social and welfare agencies, in the making and working out of programs of community development.

5. To promote the expression of the true Christian spirit in all life relations.

The A. R. & E. I. is ready to serve when its services are called for and when it is not otherwise engaged. No charge is made for service, but it is expected that communities receiving service contribute to the work. Of course every communty will do that. For full information and dates, write Rev. J. M. Graham, Supt., Thorsby, Alabama.

THORSBY HAS NEW ENTERPRISE

Doubtless the farmers of Chilton and adjoining counties will find it to their interest to visit Thorsby and investigate the conditions upon which they may do business with the new meat packing plant which is being located there and will be in operation in a few days.

It is necessary for the hog grower to acquaint himself with the grades as distinguished by meat concerns in order that the best prices may be obtained. To this end the packing company desires to co-operate with the farmers and hog growers through hog clubs which it will assist in organizing. The object being to improve the stock of hogs by infusing new blood and to work out a basis for feeding which will grow them rapidly and profitably.

At present there are few good hogs in Chilton County, for the reason that the price has been low and feed stuff high. No system having been worked out to market them at a profit. Now that cotton is almost a failure in this section due to the ever increasing boll weevil, it behooves the land owner to divide his attention with better paying investments..

Chas. Lucas and A. C. Legg are promoting the enterprise and invite you to come to Thorsby and talk over the situation.

LOST—One license tag for automobile, No. 33920. Finder please return or notify S. M. Pate, Thorsby, Ala.

FOR SALE—One Elgin Six, 5 passenger touring car, 1919 model. In good running order and can be bought at a bargain. See H. C. Junkerman, Thorsby, Ala.

E. R. PIPER
All Classes of
INSURANCE
Thorsby, Ala.

PARNELL & FOSS
INSURANCE
Mimeograph Work
THORSBY, ALA.

THORSBY SHOE SHOP
All kinds of Shoe Repairing
Done while you wait.
FIRST CLASS WORK
Thorsby, Ala.

THORSBY HARDWARE CO., Inc.
We have a complete stock of Hardware, Farm Tools, Paints, and Building Materials.
We invite your patronage on the basis of a Square Deal and Courteous Treatment.
We wish to announce that we shall soon display a full line of Holiday Goods, such as Toys, Stationery, and Fine Cutlery, Lamps, Silverware, etc.
Nice presents for the whole family.

G. L. FOSHEE
COME IN AND SEE ME.
I have a full line of Dry Goods, Shoes, Notions, Groceries, etc.
At present I have a Special Low Price on all Dry Goods and Shoes.

HARPER & BILLINGSLEY
"THE STORE OF QUALITY"
BOOST—for Thorsby—BOOST
WE HAVE WHAT YOU WANT,—a general and complete line of Merchandise, Shoes, Dry Goods, Ladies and Mens Furnishings, Groceries, etc.
Give us a call and the visit will pay you.

THORSBY CAFE
The place for nice things to eat at reasonable prices.
We cook to suit your Taste.
Also Candy, Cigars and Soft Drinks.

A Good Booster is Always a Good Dresser
Let me help you boost Thorsby by taking your measure for a suit of clothes, which I will guarantee both to fit and please. I represent the best Tairoling Concern in the Country. See me at PATE BROTHERS,
L. E. DIEFENDERFER
THORSBY, - ALABAMA.

J. G. BILLINGSLEY
Groceries, Dry Goods, Shoes and Feed
Buy here and get your Money's Worth.

When You Need Printing
When you need Stationery or Printing of Any kind tell Mr. Foss, at the Bank of Thorsby, and he will handle your order through us. Your patronage will be appreciated.
The Banner Print Shop.

FREEMAN'S STORE, Thorsby
WE HAVE IT.
— GROCERIES, CANDY AND CIGARS —
Agents for "Lovely" Flour and "Perfection" Shorts. All kinds of Packing Meats such as Hams, Sausage, etc.
The home of "A. Square Deal."

New York Store

To celebrate our one year in business here we have decided to show our appreciation to our many friends and customers of Chilton and nearby counties by means of our

FIRST ANNIVERSARY SALE

Begins Saturday, Oct. 23, and will continue for 15 days, Ending Saturday, November 6th, 1920.

Never again will you have the opportunity to buy merchandise at such SACRIFICING PRICES as we have undertaken to give at this season of the year when goods are mostly needed.

Our stock is new and complete and we are going to give you the benefit of buying high grade Dry Goods, Ladies Suits, Ladies, Childrens and Misses Coats, Mens and Boys Suits, Shoes for the entire family, Hats, Caps, Underwear, Etc., at ROCK BOTTOM PRICES.

BELOW ARE A FEW OF THE MANY BARGAINS WE HAVE TO OFFER

Mens Best Grade Overalls . . $2.19

Mens 15c Handkerchiefs,	8c
Mens 20c Hose, anniversary price,	13c
Mens 25c Hose, anniversary price,	17c
Mens 65c all wool hose, price,	46c
Mens 50c half wool hose, price,	33c
Ladies 25c Hose, anniversary price,	17c
Ladies 35c Hose, anniversary price,	23c
All $1.50 and $1.75 silk hose, first quality,	$1.19
All 35c childrens hose, special,	25c
Mens and Ladies gray mixed hose, special,	18c
Ontario Crochet Cotton,	11c
Brass Pins, per paper,	4c
All Embroidery Thread,	8c
35c Patent Leather Belts,	23c
One lot Childrens Knit Caps,	23c
One lot Childrens Sweaters (sizes 2 to 6),	79c
One lot Childrens Sweaters, all colors, (sizes 2 to 6),	98c
One lot Mens Sweaters,	$1.39

Blue Work Shirts 98c

Heavy Flanellette Khaki Shirts,	$1.49
One lot Ladies Sweaters (special),	$1.98
$1.25 Ladies Vests and Pants (special),	89c
75c Ladies Vests and Pants (special),	64c
$1.25 Childrens Union Suits,	89c
Mens first quality Union Suits, special,	$1.69
Mens Ribbed Shirts and Drawers, special,	89c
50c Leather palm gloves,	42c
25c Clotah Gaultnets,	16c
25c Knit Wrist Gloves,	14c
$1.25 Leather Gloves,	89c

LADIES DRESSES

1 lot Serge Dresses (all sizes),	$6.48
1 lot Silk Dresses (all sizes),	$6.48
$16.95 Ladies all wool Dresses (all sizes),	$11.98
$19.95 Ladies all wool Dresses (all sizes),	$13.95
$22.95 Ladies all wool Dressses (all sizes),	$16.95

Big Stock of Dresses to Choose from, with Latest Styles and Makes.

LOOK AT THESE WONDERFUL BARGAINS IN

MENS and BOYS SUITS

Mens $22.50 Serge Suits, special,	$13.95
Mens $27.50 Serge Suits, special,	$19.45
Mens $32.50 all wool Suits, special,	$22.50
Mens $37.50 all wool Suits, special,	$27.50

Biggest line of Young Mens Suits ever Shown in Clanton, at Prices that will Astonish you.

1 lot Boys Suits (sizes 8 to 16),	$4.48
1 lot Boys Suits (sizes 2 to 6),	$3.48
1 lot Boys Suits (sizes 2 to 8),	$4.48
1 lot Boys Suits (sizes 6 to 17), all wool,	$6.48
$12.50 Boys Suits,	$8.98

Ladies, Misses and Childrens Coats

(A LARGE SAVING ON ALL PURCHASES)

1 lot of Ladies Coats,	$6.48
$11.50 Ladies Coats (very special),	$7.98
$13.50 Ladies Coats (very special),	$9.98

We are offering a Large Discount on all Handsome Coats, Prices from $22.50 to $65.00, all sizes to 54.

Childrens and Misses Coats

1 lot Childrens Coats (sizes 2 to 4),	$2.98
1 lot Childrens Velvet Coats (sizes 2 to 6),	$3.98
$5.98 Childrens Coats,	$4.48
$12.50 Misses Coats,	$8.98

We have a Beautiful Line of Coats, but space will not permit us to mention all.

LADIES SUITS

$25.00 Ladies Suits, all wool,	$16.98
$26.95 Ladies Suits, all wool and all sizes,	$18.98
$39.95 Ladies Suits, all wool,	$28.95

A very Large Line of Ladies Suits at very Low Prices.

DRY GOODS PRICES

All Silk, Crepe De Chine, Georgette, Taffetta and Satin, special, per yard,	$1.48
$2.50 all wool Serge,	$1.65
65c plaid goods,	44c
50c plaid goods,	34c
Ginghams, special,	27c
50c Poplin,	39c
40c Shirting Chevoits,	27c
1 yd. wide best grade Sheeting,	22c
40c Outings,	30c
35c Outings,	25c

Entire Stock of Yard Goods reduced for this Occasion.

1 lot Ladies Waists and Camisoles,	59c
1 lot Ladies Waists,	$1.19
1 lot Ladies Silk Waists, special,	$3.19
1 lot Ladies $6 and $7 Waists, special,	$3.98
$1.50 Silk Satin Camisoles,	$1.19
One lot Ladies Serge Skirts,	$3.98

All Skirts Greatly Reduced.

1 lot Mens and Boys Caps,	48c

All Hats at Special Prices for this Sale.

1 lot Ladies Middy Blouses,	$1.39

CHILDRENS DRESSES FROM 98c UP.

BLACK SATEEN PETTICOATS,	$1.10

All Mens Pants in all Weights, Colors and Stripes, AT COST.

BIG REDUCTION IN KNEE PANTS.

Mens Heavy Khaki Unionalls,	$4.19

SHOES for the ENTIRE FAMILY

$4.50 Shoes, special,	$3.69
$5.50 and $6.50 Shoes, special,	$4.48
$6.50 and $7.50 Shoes, special,	$5.19
$7.50 and $8.50 Shoes, special,	$6.24
1 lot Childrens Shoes (8 to 2),	$1.89
1 lot Childrens Shoes (4 to 8),	$1.59

We have a very large stock of Work Shoes for the entire Family. Space will not permit us to mention Prices. Come and see for Yourself.

We are mentioning only a few of the many bargains we have to offer. We have a large stock that will be sold at unheard of prices to show our appreciation of the business given us during the past year. If you cannot attend send us your MAIL ORDERS. They will receive our careful attention same as if you were here in person. Don't forget the place. Tell your friends about it. Our goods must be satisfactory to our customers.

CLANTON, ALA. **NEW YORK STORE** CLANTON, ALA.

Sale Begins Saturday, Oct. 23rd, and lasts for 15 days, Ending on Saturday, November the 6th.

The Banner Print Shop, Clanton, Ala.

VOL. IX.

Republicans in U. S. By H

Republican Senate and tion to Overwhelmi and

WITH THE PRESIDENCY AND C DEMOCRATS OF GOVERNO OTHER STATE AND

NEW YORK, Nov. 3—One of the most sweeping Republican victories party history to-day stood record for Senator Warern G. Harding President, and a Republican Congress.

Tremendous and unparalleled Republican pluralities, beginning with the first count of ballots cast yesterday's election, continued mounting higher levels to-day. Defeat in the fight both for the Presidency and Congress was conceded early by Democratic leaders on the basis of crushing Republican votes piled up the absence early to-day of full official figures.

With the Presidency and Congress went the loss to the Democrats of governors, state legislatures and other state and local candidates. The break even threatened to extend to the border states and the so-called "solid South," with Republican gains in some Southern states larger than any since the Civil War.

Senator Harding's victory over his opponent and other Democratic leaders and many prominent Republicans hailed as the "solemn referendum" upon the League of Nations was impressive. In the absence of official figures, the swelling tide of Republican pluralities early to-day gave Harding a balance of 329 electoral votes, against 127 for Cox, with 75 doubtful, exclusive of states where the Republican tide was running strong.

The unofficial results indicate a larger majority in the electoral college for Senator Harding and his running mate, than any since 1904, when alone the vote of 435 for Roosevelt Wilson in 1912, during the Republican split.

The Republican Congressional swing was as strong, in relation to parties in both Senate and House, as marked up. Early to-day returns virtually all 15 Republican Senators for re-election was specially in the returns, while about a half dozen of 19 Democratic candidates were trailing against Republican leads.

The first trial of woman suffrage contributed largely to the Republican majorities, and also was a factor in delaying the count in many states.

None of the minor parties, the Socialist, Farmer-Laborer, nor Prohibition figured in the Presidential result.

Ohio the home of both Harding and Cox, New York, Illinois and Pennsylvania furnished the largest Republican pluralities. That of New York was close to the million mark. Ohio was around 150,000, Illinois 800,000, and Pennsylvania 400,000.

In California where Senator Phelan Democrat, was trailing Samuel Shortridge, Republican with Senator Harding was far ahead on the ticket, adoption of the alien land law relating to Japanese land tenure, had a wide majority.

Republican Governors in Connecticut and Illinois—where former Se

FINANCIAL INDEPEND
SULT OF EFFORT, OF A
WELL MANAGED PLAN
EASILY NINE TIMES O
IN THE SAVINGS ACC
THE WAY IS MADE EA
BITIOUS FOR YOURSE
START AN ACCOUNT

LARGEST-OLDEST-STRONGE

The Peoples

THE BANK WHER

ur many

ALE

days,

e at such
is season

e Dry Goods,
y, Hats, Caps,

FFER
PRICES

Taffeta and
$1.48
$1.65
44c
34c
27c
39c
27c
22c
30c
25c

ed for this Occasion.

59c
$1.19
$3.19
al, $3.98
$1.19
$3.98

educed.

48c

for this Sale.

$1.39

OM 98c UP.

$1.10

Colors and Stripes,

EE PANTS.

$4.19

RE FAMILY

$3.69
$4.48
$5.19
$6.24
$1.89
$1.59

k Shoes for the entire
t us to mention
Yourself.

k that will be
If you can-
were here in
ustomers.

CLANTON, ALA.

ber the 6th.

THE UNION-BANNER

VOL. IX. CLANTON, ALA., NOVEMBER 4, 1920 NUMBER 32.

Republicans Win Election in U. S. By Big Majorities

Republican Senate and House Assured in Addition to Overwhelming Election of Harding and Coolidge.

WITH THE PRESIDENCY AND CONGRESS GO THE LOSS TO THE DEMOCRATS OF GOVERNORS, STATE LEGISLATURES AND OTHER STATE AND LOCAL CANDIDATES.

NEW YORK, Nov. 3—One of the most sweeping Republican victories in party history to-day stood recorded for Senator Warern G. Harding for President, and a Republican Congress.

Tremendous and unparallelled Republican pluralities, beginning with the first count of ballots in yesterday's election, continued mounting to higher levels to-day. Defeat in their fight both for the Presidency and for Congress was conceded early by the Democratic leaders on the basis of the crushing Republican vote, and despite the absence early to-day of final and official figures.

With the Presidency and Congress went the loss to the Democrats of governors, state legislatures and other state and local candidates. The break even threatened to extend into the border states and the hitherto "solid South," with Republican gains in some Southern states larger than any since the Civil War.

Senator Harding's victory, in what his opponent and other Democratic leaders and many prominent Republicans hailed as the "solemn referendum" upon the League of Nations, was impressive. In the absence of final figures, the swelling tide of huge pluralities early to-day gave him assurance of 329 electoral votes, as against 127 for Cox, with 75 doubtful, inclusive of states where the Republican tide was running strong.

The unofficial results presaged a larger majority in the electoral college for Senator Harding and his running mate, than any since 1888 except alone the vote of 435 for President Wilson in 1912, during the Republican split.

The Republican Congressional swing was as strong, increased majorities in both Senate and House being marked up. Early to-day victory for virtually all 15 Republican Senators for re-election was spelled by the returns, while about a half dozen of the 19 Democratic candidates were batting against Republican leads.

The first trial of woman suffrage contributed largely to the Republican majorities, and also was a factor in delaying the count in many states.

None of the minor parties, the Socialist, Farmer-Laborer, nor Prohibition figured in the Presidential result.

Ohio the home of both Harding and Cox, New York, Illinois and Pennsylvania furnished the largest Republican pluralities, That of New York was close to the million mark, Ohio was around 150,000, Illinois about 800,000, and Pennsylvania about 400,000.

In California where Senator Phelan Democrat, was trailing far behind Samuel Shortridge, Republican, and with Senator Harding even further ahead on the ticket, adoption of the alien land law relating to Japanese land tenure, had a wide majority.

Republican Governors in Connecticut and Illinois—where former Senator Ham Lewis was defeated by Len Small—Kansas, Massachusetts, Michigan, and New Hampshire were successful. And in Tennessee Governor Roberts was behind Alf Taylor, Republican.

The Republican ticket, Presidential and Senatorial, was leading in Arizona, Nevada, Idaho, Missouri, Montana, and South Dakota. In the Oklahoma the race was said to be the closest in history with the Democrats a little ahead.

TENNESSEE DOUBTFUL.

NASHVILLE, Nov. 3—At ten o'clock this morning reports from 66 counties out of 95 in the state, gave Harding a lead of 268 over Cox in the state. The figures include a report that Shelby County (Memphis) had gone for Cox by 4,000 votes.

Later figures have increased the lead of Alf Taylor, Republican candidate for Governor over Governor Roberts, Democrat, to over 15,000. Shelby county is reported to have gone for Taylor by 500 majority.

The Republicans piled up heavy majorities in East Tennessee, while the Democratic majorities in middle Tennessee in many cases fell below normal. Some Democratic counties in this section even went Republican.

Tennessee has never gone Republican in a presidential race since the days of reconstruction.

Miss Armstrong Celebrates Birthday.

At the home of her parents, Mr. and Mrs. Cleve Armstrong, a birthday party was given Friday evening by Miss Jewell Armstrong celebrating her fifteenth birthday anniversary. Games were enjoyed till late. A linen handkerchief was presented Miss Maud Wagoner and Mr. Julius Burnett also, who won in the contest for carrying the most peas across the room on a knife.

Much amusement was afforded as the cutting of the birthday cake took place, and there were numerous gifts for the young hostess.

The young folks who enjoyed the hospitality and to whom hot chocolate and cake were served included: Misses Sophia Mullins, Willie Higgins, Lorene Parrish, Rubye Williams, Gerte Mae Davis, Sara Cox, Clara Vines, Jewell Davis, Jewell Miner, Pauline Wagoner, Sara Jones, Estell Littlejohn, Lola Sanford, Maud Wagoner, Mary Popwell, Tommie Parrish; Messrs. Julius Burnett, Raymond Roberts, L. C. Henley, Kenneth Smith, Norman Roberts, Jack Hayes, Ferman Gore, Burton Mullins, Elmer Harris, Howard Vinson, Arthur Littlejohn, Leonard Parrish.

NOTICE MULE FOR SALE

I have a young mule, 5 years old, for sale. He works well at any place. I will sell him cheap for cash or on time. L. H. REYNOLDS.

FINANCIAL INDEPENDENCE IS USUALLY THE RESULT OF EFFORT, OF A WELL THOUGHT OUT AND WELL MANAGED PLAN.

EASILY NINE TIMES OUT OF TEN IT ORIGINATES IN THE SAVINGS ACCOUNT.

THE WAY IS MADE EASY HERE. IF YOU ARE AMBITIOUS FOR YOURSELF OR YOUR LOVED ONES, START AN ACCOUNT WITH US NOW.

LARGEST-OLDEST-STRONGEST BANK IN CHILTON COUNTY

The Peoples Savings Bank

THE BANK WHERE YOU FEEL AT HOME

Big Sale of NEW YORK STORE

Continued 15 Days Longer.

Read their Adv. in This Paper.

STATEMENT OF THE CONDITION OF

The Peoples Savings Bank

LOCATED AT CLANTON, ALABAMA,
AT THE CLOSE OF BUSINESS, OCTOBER THE 22ND, 1920.

RESOURCES		LIABILITIES.	
Currency	$ 24,340.00	Individual Deposits	$278,443.04
Gold	890.00	Cashier's Checks	3,869.85
Silver, nickels & pennies	1,141.96	Certified Checks	8,161.25
Due from Banks in this State	120,347.27	Time Certificates	50,454.40
Due from Banks in other States	20,121.29	Total Deposits	$340,928.54
Checks and cash items	6,274.96	Capital Stock paid in	15,000.00
Cash items in transit	14,066.08	Surplus Fund	3,000.00
Total	$187,181.56	Undivided Profits, less Current Expenses and Taxes paid	45,723.29
U. S. Bonds	67,800.00	Cash Over	14.00
Other Bonds, Stocks and Warrants	4,500.00		
Loans and discounts	123,800.42		
Demand loans	2,800.00		
Overdrafts	765.95		
Banking House	2,700.00		
Furniture and Fixtures	2,617.90		
Other Real Estate	12,500.00		
Grand Total	$404,665.83	Grand Total	$404,665.83

THE STATE OF ALABAMA, Chilton County.

Before me came W. T. Callen, President of The Peoples Savings Bank, who being duly sworn, says that the above and foregoing statement is true and gives the actual condition of said Bank, as shown by the books on file in said Bank. W. T. CALLEN, President.

Sworn to and subscribed before me, this 30th day of October, 1920.

ATTEST: J. R. MULLINS, Notary Public.

J. HANCE ALRED,
JNO. A. THOMAS,
F. J. CALLEN, Directors.

ELECTORAL VOTE BY STATES COMPILED WEDNESDAY.

According to the latest returns received by The Birmingham News on Wednesday, the following is the electoral vote by states:

State	Republican	Democratic	Doubtful
Alabama	....	12	....
Arizona	....	....	3
Arkansas	....	9	....
California	13	....	....
Colorado	6	....	....
Connecticut	7	....	....
Delaware	3	....	....
Florida	....	6	....
Georgia	....	14	....
Idaho	4	....	....
Illinois	19	....	....
Indiana	15	....	....
Iowa	13	....	....
Kansas	10	....	....
Kentucky	....	13	....
Louisiana	....	10	....
Maine	6	....	....
Massachusetts	18	....	....
Michigan	15	....	....
Maryland	8	....	....
Minnesota	12	....	....
Mississippi	....	10	....
Missouri	18	....	....
Montana	....	....	4
Nebraska	8	....	....
Nevada	3	....	....
N. Hampshire	4	....	....
New Jersey	14	....	....
New Mexico	....	....	3
New York	45	....	....
N. Carolina	....	12	....
N. Dakota	5	....	....
Ohio	24	....	....
Oklahoma	....	10	....
Oregon	5	....	....
Pennsylvania	38	....	....
Rhode Island	5	....	....
S. Carolina	....	9	....
S. Dakota	5	....	....
Tennessee	....	....	12
Texas	....	20	....
Utah	4	....	....
Vermont	4	....	....
Virginia	....	12	....
Washington	7	....	....
W Virginia	8	....	....
Wisconsin	13	....	....
Wyoming	3	....	....
Total	372	137	22

INDIANA.

INDIANAPOLIS, Ind. Nov. 3—Warren G. Harding, the presidential candidate, and the entire Republican ticket in Indiana were safe to-day by a margin of 200,000 votes to spare.

James E. Watson, Republican candidate for Senator, was leading Tom Taggart, Democrat, by 86,066 votes. The senate fight was the hottest contest in the Stae.

OKLOHOMA IS CLOSE

OKLAHOMA CITY, Nov. 3—Incomplee returns from 1,119 precincts out of 2,686, in Oklahoma, give for U. S. Senator, Ferris, Democrat, 108,627, Harreld, Republican, 105,731; for President, Cox 99,355, Harding 95,936.

SAMARIA NEWS

Farmers of this community have been very busy gathering their crops this beautiful weather.

Our Sunday School is moving along nicely. Mr. Grady Harris is Superintendent.

Mr. and Mrs. Jim Armstrong, Mr. Zeb Mims, Mrs. Grady Harris and Miss Pearl Wood are the teachers.

Our literary school began here October 6th, Mr. J. W. Moore of West Clanton as principal and Miss Jessie Holley the assistant.

Mrs. Silas Kelly was buried at Samaria Sunday afternoon.

Mr. and Mrs. J. D. Smith visited relatives in Birmingham last week.

Mr. and Mrs. Wood and daughter, Pearl, attended the wedding of their nephew, Joe Wells, last Sunday.

Mrs. Florence Thomas of Birmingham is visiting her parents here.

Mrs. Nora Cogins spent Saturday at Mrs. J. D. Smith's.

JEMISON LOCALS

The Community Club gave a Halloween party at the school building on Saturday night, October 30. A large crowd attended and seemed to have a nice time. After cake, chocolate and candy were served to the guests, Miss Wilma Webb received a cake for being the prettiest girl in town.

Miss Beryl Langston, who is in Birmingham taking a business course spent the week end with her parents, Mr. and Mrs. E. B. Langston.

Mr Herbert Wright of Birmingham is spending a few days with his friends and relatves.

A large crowd attended services at the Baptist Church Sunday, which was conducted by Rev. Sturdivant.

We were all surprised to hear the chimes of wedding bells again so soon in our little town, as Mr. Jasper N. Dennis and Mrs. Ola Martin were married Sunday afternoon at 3:00 o'clock. Their many friends of Jemison extend to them their hand of congratulation and wish them much success in life.

Mr. Pink Cooper is now out of town He is teachnig school at New Hope about nine miles east of Jemison. We wish him the greatest of success in his work.

School Items

We are glad to say school is still moving along nicely and no one is wearing a long face this week, as our monthly tests are over, and everyone made splendid grades.

We are glad to enroll several new pupils and hope to continue to do so.

Jokes.

Prof. Harris:—Charles, would it do for a perfume manufacturer to become a director of a mint?

Charles:—No, Sir.

Prof. Harris:—Why not?

Charles:—Because he coins dollars by making scents.

Rubye:—Retha, what is liberty—is it not a license?

Retha:—But isn't a license to get married the liberty to do so?

Republican Victory in the County Breaks All Record

Women Add Their Votes to Regular Republican Strength, Rolling up the Record Majority of 1,323 Over the Democrats.

RAINEY, DEMOCRAT RECEIVES 2,000 MAJORITY IN SEVENTH DISTRICT OVER KENNEMAR, REPUBLICAN

GUNTERSVILLE, Ala., Nov. 3—Incomplete returns from yesterday's election indicate that Rainey has carried Marshal County by a majority of 200 to 300 over Kennemar ,Republican, in their race for Congress.

Kennemar states that the election in the Seventh District will be contested on the grounds that Democratic voters were illegally registered and that the election in Etowah, Blount and Cherokee counties was deliberately stolen.

Rainey's majorities by counties is reported as follows: Etowah, 2,300, Cherokee 450, Blount 175, Marshal 326.

Kennemar's majorities are announced as DeKalb 640, Cullman 350, St.Clair 300.

Rainey's majority in Gadsden is reported as 2,315. The vote in Gadsden was Rainey, 2,746, Kennemar 431

SHELBY COUNTY REPUBLICAN

COLUMBIANA, Nov. 3—A. P. Longshore, Republican candidate for Congress in the Fourth District has carried Shelby county by a majority of 500 to 800 over Fred Blackmon. Judge Reynolds received the same majority in Shelby over Underwood.

Republican candidates were elected to all the county offices except one member of the county Board of Revenue.

W. L. Longshore, Republican, is elected Judge of the eighteenth Judicial Circuit, including the counties of Shelby, Coosa and Clay.

DENNIS-MARTIN WEDDING.

Owing to the prominence and popularity of the contracting parties, the marriage of Mr. Jasper N. Dennis and Mrs. Ola Murrah Martin at Jemison last Sunday will be learned with much interest.

Mrs. Martin was the widow of the late Mr. Nunally Martin of Jemison, and is the daughter of Mrs. W. P. Murrah, also of Jemison. She is a lady of the finest qualities who enjoys the highest esteem of a large number of friends and acquaintances.

Mr. Dennis a man of sterling worth, who has enjoyed many years of successful public service to the people of Chilton County. He began his career when a young man, as a teacher in the public schools of the county, and rapidly climbed to a position of confidence among the people with whom he came into contact. He was elected as Tax Collector of the County in , serving one term in that office in 1912 he was elected Tax Assessor, in which office he is now concluding his second term. In all his public service, as well as in his private affairs, Mr. Dennis has conducted himself in the most honorable way, and has thereby grown into the highest confidence of the people of the county.

The Union-Banner, together with the many other friends of these two popular people, extend hearty congratulations and best wishes for a life of happines for them.

The Republicans on Tuesday set a new high record for victory in Chilton county. The unofficial tabulation of the vote gives the Republicans a total in the county of 2,226, and the Democrats a total of 943.

The Republican majority in the county four years ago was 535, and two years ago it was something like 600.

The County Candidates which are swept into office by this tremendous majority are as folows:

J. Tom Rockett of Coopers, for Tax Collector.

Sam M. Pate of Thorsby ,for Tax Assessor.

J. Wiley Littlejohn of Clanton for Commissioner of the Fourth District of Chilton County, and Charley T. Walker of Lawley for Commissioner of the Third District.

J. L. Vines of Thorsby, and L. A. Calloway of Calera, for Members of the County Board of Education.

for the Republicans, giving the small

Beat 11, Champion.

On Tuesday Beat 11, Cane Creek, took the Republican championship of Chilton County away from Beat 16. The vote in Beat 11 was 84 Republican and 1 Democrat; in Beat 16 it was 96 Republican and 11 Democrats.

The Democratic Beats.

Beat 5, Verbena and Mt. Creek, gave the Democrats 191 and the Republicans 85, a majority of 106 for the Democrats.

Beat 7, Maplesville and Shoults, voted 69 for the Democrats and 59 for the Republicans, giving the small margin of 10 to the Democrats.

Beat 8, Stanton and Riderville, gave the Democrats 40 and the Republicans 23, a majority of 17 for the Democrats.

Beat 3, Benson, was a tie, with each party voting 37.

The following table shows the unofficial returns from the different voting places of the county. The figures may not be exact, but they are as nearly correct as is possible to get until the official count, which will be published in full next week.

	Repub.	Dem
Beat 1	17	13
Beat 2 Box 1	158	54
Beat 2 Box 2	58	7
Beat 3	37	37
Beat 4 Box 1	302	170
Beat 4 Box 2	310	128
Beat 5 Box 1	42	80
Beat 5 Box 2	43	111
Beat 6 Box 1	59	10
Beat 6 Box 2	30	4
Beat 7 Box 1	17	64
Beat 7 Box 2	32	5
Beat 8 Box 1	19	24
Beat 8 Box 2	4	16
Beat 9	319	56
Beat 10 Box 1	189	46
Beat 10 Box 2	30	4
Beat 11	84	1
Beat 12 Box 1	84	8
Beat 12 Box 2	55	5
Beat 13 Box 1	50	6
Beat 13 Box 2	23	18
Beat 14	61	18
Beat 15 Box 1	105	31
Beat 15 Box 2	42	16
Beat 16	96	11
Total	2266	943

THE CALL TO ARMS

IN THE BATTLE OF LIFE may come to you at any moment.

It is your duty to be fully prepared to meet this call whenever you hear it.

Have your courage well fortified and a perfect equipment assured by opening a check account with us.

WE PAY 4% ON TIME DEPOSITS

FIRST NATIONAL BANK

CAPITAL & SURPLUS $33,000

CLANTON, ALA.

MEMBER OF FEDERAL RESERVE SYSTEM

This Xmas let it be a Furniture Aristocrat

Get this Xmas guide-book to Period Furniture

Come in and let us give you a copy of "Edison and Music". Tells about the chief period designs—what they look like, what they stand for. Pithy descriptions. Beautiful illustrations. Just the information you want.

Let us show you what an exquisite thing a phonograph cabinet can be.

Every New Edison on our floor—no matter what its price—is encased in a genuine period cabinet.

Period Furniture is the world's most exquisite development of furniture. It originated in the 16th, 17th, and 18th Centuries. Europe was ruled by a Gorgeous Aristocracy. Fine living was the ideal of the day. An unparalleled race of artists, architects, and designers built palatial living-places for kings and nobles, and furnished them. The palaces of the nobility became treasure-houses of fine furniture. It was called the "Golden Age of Furniture."

So Mr. Edison had his designers go back into the manor houses of England, the chateaux of France and the castles of Italy. They adapted 17 designs from historic masterpieces. They preserved entire "the character and feeling of the best periods" in these superb phonograph cases for the modern American home.

No matter which Edison cabinet you choose, you get both the arts that make your house a cultured home—music perfectly RE-CREATED and furniture of purest period source. What finer gift for all the family?

Other Models:
Elizabethan
Queen Anne
Umbrian
Jacobean
Louis XIV
Heppelwhite
Sheraton (without inlay)
XVIII Century English
Italian (Consol table)
Sheraton (Consol table)
French Gothic
(3 styles hand-carved)

The NEW EDISON
"The Phonograph with a Soul"

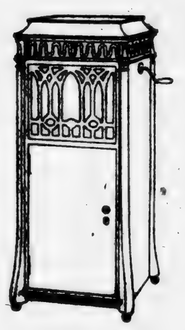

Chippendale
The French Gothic grille, the long posts, and the artistic outward curve of the legs lend full-length grace and dignity to this case.

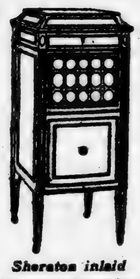

Sheraton inlaid
Embodies the graceful tapering leg, and the rectangular treatment so dear to the great English designer.

William and Mary
Charmingly expressive of the grace and delicacy of this period. Takes us back to King William's marquetry workers.

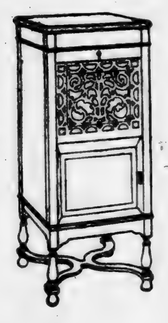

Do you know about our Budget Plan?
—how it brings your New Edison for Christmas?—how it makes 1921 help pay for it?—how it utilizes thrift and system to stretch your dollar? **Ask about it!**

Upchurch Drug Company
CLANTON, ALA.

C. REESE M

All Kinds

SEWING

OLD MACHINES

I MAKE A SPECIALTY OF INSURING PROPERTY AGAINST [illegible] STORMS, ON EASY PAYMENTS FIVE YEAR PLAN.

NEXT TO

CLAN

Have

the Ala

The Co

The campaign for your county [illegible] peal to every [illegible] to join the [illegible] grand old

STAN

This great [illegible] cotton has had [illegible] only organiz[illegible] help the cot[illegible] in cotton. [illegible] tion needs [illegible] interest. Every [illegible] tion should [illegible] are not alre[illegible] branch to[illegible] these big m[illegible] their brains [illegible] a legitimate [illegible]

Three dollar [illegible] ship and [illegible] 1922.

If no one [illegible] and $3.0[illegible]

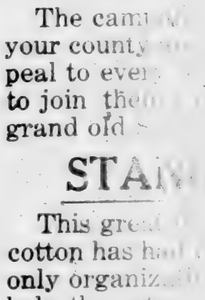

We beg to [illegible] in Clanton, and [illegible] Drug Store to give as g[illegible] in view we have secur[illegible] experience in the drug[illegible] tended to promptly wh[illegible]

Dr. Arthur Johns[illegible] that he will at all time[illegible] which we are sure will[illegible]

Our Store is locat[illegible] Store, next to Wagone[illegible]

John

C. REESE MULLINS, Agent,

FOR

All Kinds of Insurance

AND

SEWING MACHINES

OLD MACHINES TAKEN IN EXCHANGE

I MAKE A SPECIALTY OF INSURING FARM PROPERTY AGAINST FIRE, LIGHTNING AND WIND STORMS, ON EASY PAYMENTS. SEE ME ABOUT MY FIVE YEAR PLAN.

OFFICE
NEXT TO UPCHURCH DRUG STORE

CLANTON, ALABAMA

Have You Joined the Alabama Division of The Cotton Association?

The campaign for members is now on in your county and the farmers of the State appeal to every business and professional man to join their ranks and help to make this grand old South prosperous and happy.

STAND BEHIND US

This great organization is the only friend cotton has had in the last 60 years. It is the only organization taking concerted action to help the cotton farmer and those interested in cotton. The American Cotton Association needs the active support of every cotton interest. Every local branch of the Association should have 100% membership. If you are not already a member, join your local branch today. Get into the fight and back up these big men who are using their best efforts, their brains and their time to see that you get a legitimate price for your cotton.

Three dollars ($3.00) pays your membership and dues from now until January 1st, 1922.

If no one has called on you send your name and $3.00 for membership to

Alabama Division
American
Cotton Association
W. R. GREENE, Sec.
Montgomery, Ala.

We are Ready For Business

We beg to announce to the people that we have opened a first-class Drug Store in Clanton, and have named it JOHNSON DRUG CO. It shall be our aim in this Drug Store to give as good service as it is possible to obtain anywhere. With this aim in view we have secured the services of Mr. Leonard Farley, a man with several years experience in the drug business, which assures the public that their wants will be attended to promptly when they come into our store.

Dr. Arthur Johnson will be Manager of our Store, and the public can be assured that he will at all times keep the very best in the Drug line. We ask of you a trial, which we are sure will make you a permanent customer.

Our Store is located in the building formerly occupied by the Marion Gore Feed Store, next to Wagoner's Barber Shop.

Johnson Drug Co.

Clanton, Alabama.

SOCIETY AND PERSONALS

MRS. R. E. LUCKIE, Editor.

Womans Missionary Meets.

A delightful bible study and social meeting of the Methodist Ladies was held Monday evening with Mrs. Clyde Jones at three o'clock. Mrs. N. A. Kicker conducted the Bible study. After the Study period a social hour was enjoyed when delicious ice cream and cake were served. The chairman of the circles reported a box sent to the Polish Relief funds valued at $100. Plans were made to observe next week as week of prayer and will be held on Monday at 3:30 at the Methodist Parsonage; Tuesday at the same time at the residence of Mrs. R. E. Luckie and only through Wednesday with Mrs. Harvey Chandler. All ladies are especially invited to come.

Pretty Birthday Party.

Among the pretty parties of the past week was a birthday party given by Mrs. Grady Reynolds, when she entertained, celebrating her son, Grady, Jr.'s fourth birthday.

The little folks first enjoyed a fishing trip when each little girl received dainty dolls dressed in yelow crepe paper and the boys each got whistles. After visiting the fish pond they were invited into the dining room which was beautifully decorated in flowers and yellow crepe paper. Here the white embossed birthday cake held four tiny yellow lighted tapers. The little guests were then served ice cream, cake, bon bons and mints. About 25 guests responded to Master Grady's kind invitations.

Assisting Mrs. Reynolds were Mrs. N. A. Kicker and Mrs. John Bridges.

Pretty Party at High School.

On last Friday night at the C. C. High School was given one of the most enjoyable social afafir of the season, when the faculty entertained for the school benefit.

The decorations transformed the entire building into a realm where witches and spints held high revelry, the occasion being a signal for much good natured merriment. An interesting feature of the evening was a musical program by Mrs. Alverson. A neat little sum was realized.

Polly Anna Club Entertained

One of the prettiest of the weeks parties was given by Mrs. R. C. McDavid when she was hostess to the Polly Anna Club on last Wednesday evening at the Wilson Hotel parlors.

For the occasion the reception room was elaborately decorated in Autumn leaves and other yellow daisies, which emphasized the Halloween spirit. The afternoon was spent in playing "42" at three tables. The napkins and score cards further suggested the idea of Halloween. At the close of the evening's game a lovely ice course was served by Mrs. McDavid, assisted by Mrs. Elmore. Favors of the occasion were tiny yellow boxes filled with nuts.

CALLEN-CALLEN WEDDING

The following announcements have been received by friends and relatives here:

Mr. Lafavette Alexander Callen announces the marriage of his daughter, Amy Frances to Mr. Frank Jackson Callen Monday the first day of November, 1920, Montevallo, Ala.

Tuesday Card Club Entertained

Mrs. Carry Mullins was hostess to the Tuesday Card Club this week.

After a couple of hours playing of Bridge the hostess served delicious refreshments.

Birthday Party Given.

The birthday of little Miss Helen Roberts was the occasion of a beautiful childrens party given at the home of her grand parents on last Thursday. After several games the children enjoyed a fishing trip where each received cute souvenirs of the occasion, after which delicious ice cream and cake was served.

In the dining room, which was made attractive with pink and white crepe and other decorations a large birthday cake holding three lighted candles made a pretty ornament for the center table decoration.

Mrs. Roberts was assisted by Misses Mary McSwain, Pauline Lawrence and Mattie May Fiquette.

Civic League Entertained

On Tuesday evening at the home of Mrs. J. P. Hayes the Civic L eague held one of the most interesting meetings of the year. This being art week, a most enjoyable program was enjoyed. Roll call was answered with a definition of art. Reading on the same subject were persented by Mesdames W. T. Callen, T. A. Curry, J. J. Pickens. A motion was put before the league and voted to have a "Story Telling Hour"o n two Saturdays out of the month from 2 till 3 o'clock for the young folks.

Later in afternoon delicious sandwiches and tea were served. The Civic is doing good work in the town and wants new members. They will enter into the contest next year at clean-up week and compete for the $50 prize.

Mrs. Hinkle Hostess

The Polly Anna Club was delightfuly entertained by Mrs. Hinke on last Wednesday at the home of Mrs. M. L. White. The spacious living room made attractive by vases of pretty roses, where three tables were arranged for the game of "42." The Edison funished music throughout the afternoon.

Fruit jello and cakes were served to about 16 members, the cake having been embossed in minute dominoes, added much to the daintiness of the refreshments. Mrs. J. Q. Wade, Mrs. Grady Broadhead, Misses Wesley and Mayme Rogers were added as new members to this club.

Mr. Guy Higgins visited Mr. Burton Higgins in Maplesville this week.

Mrs. Downs Entertains.

Of many pretty parties of the week Mrs. Hosea Downs was numbered among the most enjoyable, when she entertained the Tuesday Bridge Club on Monday night. The reception rooms were made attractive by stately palms and ferns. After a few hours playing the game, a delicious salad plate with hot chocolate was served. This being the time to award the prize to the Card Cub, Mrs. Guy Higgins, holding the highest score, won a card table.

Wednesday Bridge Club.

Mrs. John M. Bridges was a gracious hostess last Wednesday when she entertained the Wednesday Evening Bridge Club at the home of her parents.

The house was beautifully decorated in cut flowers and ferns. After couple of hours playing bridge a tempting salad plate with coffee was served. Mrs. Hugh Simpson held highest score and prize pie plate was presented her and Mrs. Hosea Downs cut high for the consolation and won a similar gift.

Mrs. John VanDerveer Entertains.

Mrs. John VanDerveer complimented a number of her friends Friday evening at a pretty Halloween Bridge party. The reception rooms were prettily decorated in orange and black black cats, spooks and witches lending the necessary Halloween effect.

Mrs. Guy Higgins held the highest score and was presented a lovely box of stationery, while the consolation, a pretty handkerchief, fell to Mrs. W. Q. Stoddard. After the game tempting refreshments were served to twenty guests.

Davis-Kelly Wedding

The marriage of Mr. J. E. Kelly and Miss Kate Davis was quietly solemnized Thursday afternoon at five o'clock at the Methodist Parsonage in the presence of a few friends and relatives.

Mr. and Mrs. Kelly left for Cantonment, Fla., where he is a successful lumber man at that place.

Mrs. Roberts and Mrs. Neighbors Joint Hostesses.

Mrs. Herbert Neighbors and Mrs. Barney Roberts delightfully entertained their respective Sunday School classes at a Halloween party on last Thursday evening at the home of Mrs. Roberts. The decorations were in keeping with the time honored occasion. After contests and a number of games delicious sandwiches and tea were served to a large number of guests.

The favors of the evening being the famous Halloween cats and witches.

Mr. Will Stoddard and mother of Selma motored over to Clanton for the week-end.

Mrs. Will Stoddard, after a week's visit to relatives here will accompany them back to Selma.

Mrs. Watts Moore made a trip to Birmingham Sunday.

E. C. Maye S. S. Class Entertained

An enjoyable meeting of the E. C. Maye S. S. Class was held Friday evening at the home of Miss Mabel Thomas. The meeting was opened with a song, "Onword Christian Soldiers." The program being on "Service," several instructive papers were read by Mrs. Maye, Mrs. McSwain, Mrs. Jones, and Miss French Evans.

After the program a social interval was enjoyed, during which lovely refreshments were served. The house was prettily decorated with red dahlias and cosmos. Miss Thomas was assisted by Misses Timmerman and Selman.

Mr. Hugh Simpson left Tuesday for a visit to relatives in Montgomery.

Mrs. Grady Reynolds went to Montgomery Thursday, returning Sunday.

Mrs. T. H. Neighbors and children were visitors to Birmingham during the past week.

Mrs. Watts Moore and children left Tuesday for a weeks visit to Mrs Amzi Gowan in Brewton.

Miss Louise Orr is visiting friends in Brewton.

Mr. Grady Reynolds spent Tuesday in Birmingham.

Mrs. R. E. Luckie was a visitor to Selma one day Tuesday.

Mr. and Mrs. Ruben Lowden are visiting relatives here.

Mrs. Orr has as her house guests Mrs. W. Q. Stoddard and son Robert.

Dr. Herbert Neighbors went to Birmingham Saturday to attend the Vanderbilt-Auburn foot ball game.

Mr. Rother Harris of the University spent the week end with his parents here.

Mr. and Mrs. W. R. Lenoir left last week for north Alabama, where they will reside in the future.

Mr. and Mrs. C. O. McKee spent several days in Montgomery where they had their little son, J. W.'s tonsile removed.

Mr. Clarence Evans visited his parents during the past week.

Mr. and Mrs. John Armstrong had as their guest Sunday Mr. Cecil Armstrong of Birmingham.

Mr. and Mrs. Mallie White left Monday for a motor trip to south Alabama.

Mrs. John C. Page left for Nashville Monday to visit relatives.

Mrs. Watts Moore and twins arrived home Monday, after a weeks visit to Mrs. Gowan in Brewton

Mr. G. C. Walker went over to Montevallo to attend the Callen-Callen wedding Monday.

Mrs. L. C. Reynolds of Jemison spent Wednesday with Mrs. R. E. Luckie.

Miss Mary Arant of Elmore spent the week end with Miss Rita Arant.

Mrs. T. C. McSwain visited Montgomery Thursday.

Mr. Grady Reynolds made a business trip to Birmingham Saturday.

Mr. and Mrs. Bowen Jones and Mrs. R.M. Broadhead went to Montgomery Wednesday to attend the funeral services over Mrs. Elizabeth Palmer.

Mrs. Thomas Pyron.

The funeral services over the remains of Mrs. Tom Pyron, who was brought down from Bessemer last Thursday, were held from the residence of her son, Mr. Thomas Pyron of Clanton, at 3 o'clock Friday, Oct. 29th.

Mrs. Pyron was one of Clanton's oldest and most respected residents. Her death came as a shock to her relatives and friends, as she was ill only a few hours. She was buried in Clanton City Cemetery, Rev. E. C. Maye officiating.

A large concourse of friends and numerous floral offerings paid tribute to the last sad rites.

Mrs. Elizabeth Palmer.

Funeral services over the remains of Mrs. Elizabeth Palmer, mother of Mrs. Bass Jones, took place last Wednesday from the residence of Mrs. Jones, 105 Lewis St., Chapel Heights, Montgomery, Ala, Rev. E. C. Maye, pastor of the First Methodist Church of Clanton officiated. Mrs. Palmer had many friends here who with the family mourn the loss of such a good woman. Friends and relatives from different parts of the state attended the services.

Guy Higgins was in Montgomery Thursday shopping.

666 has more imitations than any other Chill and Fever Tonic on the market, but no one wants imitations. They are dangerous things in the medicine line.—Adv. 8-19-10t

FOR SALE—1 kitchen cabinet, 1 cooking stove, 1 sewing machine and some other things. Come and see or buy, at I. V. Collins's 3 miles east of Clanton. Mrs. J. O. Evans owner.

Miss Namie Grirfith and brother, Mr. Oscar Grfifth, spent the week end with Mrs. McSwain.

Mr. and Mrs. R. C. McDavid were visitors to the capital city Friday.

Rub-My-Tism is a powerful antiseptic; it kills the poison caused from infected cuts, cures old sores, tetter, etc. 8-19-10t

CENTER HILL

Editor Union-Banner:

Will you please allow me a small space in your most valuable paper to say a few words.

Health of this settlement is fine.

Mr. W. L. Stoudemire will preach at Mr. W. T. Pierce's Sunday at 11 o'clock. Everybody invited.

LAND FOR SALE—211 acres, located 4 miles west of Jemison, 140 acres in cultivation, 3 houses on it; plenty of running water in every forty. Will sell for $10 an acre if in next 30 days. Also two mules and wagon and farm tools. J. N. Scott, Dondale, Ala., R. 1. 11-5-3t-pd.

The teachers who have signed up to take the extension work requested to be present at the teachers Reading Circle November 19th. Prof. Claud R. Wood will be with us to straighten out the extension work for those who have agreed to take the course.

J. L. Johnson.

NOVEMBER 11th SHOULD BE A GREAT DAY IN CLANTON

Both schools are preparing to take the afternoon in honoring the boys who went over there to make the World safe for democracy.

Major Lamar Jeffers will be present to make an appropriate address for the occasion.

J.L. Johnson.

Mothers who prepare carefully with Mother's Friend make Child-birth easier.

It is recorded of the primitive American Indian women that child-birth with them was entirely painless.

Modern dress and manners!

Exacting social duties that wreck so many women of today, and quantity in their lives; and so it is that the weaker sex becomes a prey to suffering when maternity nears the crisis.

But this is unnecessary—because

—the expectant mother can find comfort in Mother's Friend. This external lubricant that spreads its influence over the abdomen penetrates to the broad, flat abdominal muscles and prepares the way for an *easier, quicker and practically painless delivery.*

Many doctors and nurses recommend Mother's Friend. Get a bottle from your druggist today.

For valuable booklet—"MOTHERHOOD and The BABY"—*free, fill in coupon below and mail direct to the makers of* Mother's Friend.

WARNING: *Avoid using plain oils, greases and substitutes—they act only on the skin and may cause harm without doing good.*

MOTHER'S FRIEND.
Used by Expectant Mothers for Three Generations.

BRADFIELD REGULATOR CO.,
Dept. 25, Atlanta, Ga.
Please send me your FREE booklet on MOTHERHOOD and The BABY.
Name _____
St., R. F. D. _____
Town _____ State _____

A Message of Utmost Importance to Every Woman

The woman, who is suffering from disorders peculiar to her sex, owes it not only to herself, but to her family and those around her to regain her health and strength and charm. Dr. J. Bradfield's Female Regulator is based upon the prescription of an eminent physician, Dr. J. Bradfield, who made the disorders of women his life study; and for half a century women have regarded it a successful medicine for their troubles. Your druggist will promptly supply you with this proven remedy. Try it now, TODAY.

THE UNION-BANNER

Published every Thursday, at Clanton, Chilton County, Alabama.

W. M. WYATT and T. E. WYATT
Publishers and Proprietors.

W. M. WYATT, EDITOR.

Entered April 15, 1913, at Clanton, Alabama, as Second Class Mail Matter, under the Act of Congress of March 3rd, 1879.

SUBSCRIPTION PRICE:

One Year, ... $1.50
Six Months, ... 1.00
[Strictly Cash in Advance]

Wonder if Mr. Wilson is now convinced that this country don't want the League of Nations?

If every county in Alabama was like Chilton county, what kind of a State would our State be? Ask some of your Democratic friends.

We are sorry to see Beat 16 lose its championship. Beat 11 took it away from her this time, voting the Republican ticket to the tune of 84 to 1.

According to the Democratic newspapers in their pre-election talks, the United States will go to the demnition bow-wows now in a very shhort time.

What has become of all the women who regisetred in Chilton county? It looks like they have done like the women of Maine—all joined the Republican party.

"What Wilson has promised, I will endeavor to give."—Cox. Well, now who are you going to give it to, Jim? The people of the United States don't want it.

The people of the United States prefer to stay out of the League of Nations with Harding, rather than to go into it with Cox. We think it is a wise decision.

A CHALLENGE TO CLANTON.

Mr. A. C. Legg of Thorsby, a live and hustling business man of that Town, and Secretary and Manager of the Thorsby Chamber of Commerce, was in Clanton Monday in the interest of that organization. From hearing Mr. Legg talk over the Thorsby situation we are convinced that those people up there are determnied to make their commercial organization a real and active factor in developing the Thorsby District. Now Mr. Legg is not the only one we have heard talking "Thorsby" here of late. The other people there have also got the germ of progress and push thoroughly inoculated into their systems, and you can find signs of it talking to just anybody from Thorsby.

Mr. Legg says: "We are going to put money into signs and advertising matter so that a tourist on the Birmingham and Montgomery Highway or a passenger on the trains through the town cannot pass without knowing that he has passed through Thorsby; and further, he will know that he has an invitation to stop his automobile, or get right off the train and spend a while and look over our town and the surrounding community."

"In this connection," Mr. Legg further stated, "we are assured that in a short time we shall see the erection of a modern brick hotel in our little city. This will of course make it possible for us to invite strangers to come to see us, and enable us to entertain them properly while here."

Mr. Legg stated to the Banner that Thorsby, through her Chamber of Commerce, challenges Clanton to get into the race with them and match our pulling powers with theirs in the drawing of business men and industrial enterprises to Chilton county.

Now it is up to Clanton to say what we shall do with Thorsby's challenge. She has drawn the dead line so to speak. She says to Clanton, "If you have any life and fight in your old dried up hull, and wish to contend with us in a real commercial contest, just step up to the line and we shall see who can put up the gamest fight." What will Clanton say?

This of course does not mean bitterness and strife between the two towns for Thorsby entertains nothing of that sort toward Clanton, nor Clanton towards Thorsby. But it means a friendly rivalry for commercial and industrial growth.

It is as Mr. Legg stated to us. If Clanton or Thorsby should lose to the other in a race for a business enterprise, it would in either case mean that Chilton county would be the ultimate benefactor just the same. And after all it is the progress and development of Chilton county that both towns should be seeking.

Shall Clanton send back Thorsby's challenge, and be able to match their commercial organization with one of our own? Thorsby is waiting for our answer.

LOST—Large black driving glove for right hand, between Clanton and Howard Popwell's place at Fairview. Finder return to Burns Goodgame at Sanitary Market, Clanton, and get reward.

Mr. T. A. Curry and Miss Roberta Curry went down to Montgomery to attend the grand opera given by Geraldine Farrar.

Mr. L. F. Gerald spent Tuesday in Montgomery.

BITES of INSECTS
are very painful to the skin
SALE'S SALVE
pulls the poison out and stops the swelling, also relieves the itching and restores the skin back to its normal healthy condition.
Upchurch Drug Co., Clanton, Ala.

STATEMENT OF THE CONDITION OF

The Bank of Verbena

LOCATED AT VERBENA, ALABAMA,
AT THE CLOSE OF BUSINESS, OCTOBER THE 22ND, 1920.

RESOURCES		LIABILITIES.	
Currency	$ 3,036.00	Individual Deposits	$ 34,121.75
Gold	210.00	Cashier's Checks	25.75
Silver, nickels & pennies	229.19		
Due from Banks in this State	13,172.94	Total Deposits	$ 34,147.50
Due from Banks in other States	3,038.07	Capital Stock paid in	15,000.00
		Undivided profits less Current Expenses and Taxes paid	1,079.58
Total	$ 19,686.20		
Loans and Discounts	23,825.00		
Demand Loans	2,000.00		
Banking House	3,388.25		
Furniture and Fixtures	1,314.73		
Other Resources, Revenue Stamps	12.90		
Grand Total	$ 50,227.08	Grand Total	$ 50,227.08

THE STATE OF ALABAMA, Chilton County.

Before me came H. B. Oliver, President of BANK OF VERBENA who being duly sworn, says that the above and foregoing statement is true and gives the actual condition of said Bank, as shown by the books on file in said Bank.

H. B. OLIVER, President.

Sworn to and subscribed before me, this 28th day of October, 1920.

H. W. DAVIS,
Notary Public.

ATTEST:
H. T. WILLIAMS,
D. I. DERAMUS, Jr.,
S. L. GIBSON,
W. A. GULLEDGE, Directors.

WHEN you buy eggs—you judge their value by freshness and the "dozen."
When you buy silk you figure its worth by feel—beauty and the "yard."
But—how do you arrive at the value of baking powder? You can't tell by appearances — by weight — bulk doesn't mean quality.
There's only one way—and that is an oven test.
By that test—Calumet always proves itself the best.

Never Fails - Never permits waste of baking materials

It is the most economical of all leaveners. Its price is moderate —you save when you buy it.
It has more than the ordinary leavening strength—you use less and save when you use it.
It never fails. There is no loss of baking ingredients.
So, don't guess at Baking Powder value any longer. Measure it by results.
The body needs gluten. Be sure you get it. Use only plain wheat flour and pure baking powder. Mix them yourself. No ready prepared substitute or mixture (self-rising flour) will answer the purpose.

Calumet Griddle Cake Recipe
4 cups flour, 4 level teaspoons Calumet Baking Powder, 1 teaspoon salt, 3 cups milk. Then mix in regular way.

MR. FARMER:—

TO MAKE FARMING A SUCCESS AND A PLEASURE YOU NEED UP-TO-THE-MINUTE, WORK-SAVING HARDWARE—STORE THINGS.

IT WILL PAY YOU TO COME IN AND LOOK ALL THROUGH OUR STORE AT MANY MANY LITTLE THINGS THAT WILL SAVE YOU AND YOUR FAMILY LABOR AND TIME. YOU WILL FIND THINGS YOU NEED WHEN YOU COME IN AND LOOK.

Downs Hardware Co.
CLANTON, - ALABAMA.

Smokeless and Black Powders
Waterproof

Money-Back Shot-Shells

You can get your money back for The Black Shells if, for any reason at all, you don't like them. Just bring back the unused part of the box, and we will refund to you, without question, the price of the whole box.

The Black Shells have reached so high a state of perfection in waterproofing, in speed, in power, and in uniformity — that we can make this unlimited guarantee.

US THE BLACK SHELLS
Smokeless and Black Powders

Try The Black Shells, if you don't know them. You can get your pet load for every kind of shooting, in smokeless or black powders.

UNITED STATES CARTRIDGE COMPANY, New York, *Manufacturers*
Come in and get a copy of The U. S. Game Law Book — FREE.

We make exactly the same guarantee with US CARTRIDGES

There is no 22 Long Rifle cartridge as accurate at distances from 50 to 250 yards as U. S. 22 N. R. A. Long Rifle Lesmok Cartridges. That is 50 more yards of accuracy than has hitherto been possible with 22 rim-fire ammunition.

Solid bullet for target work. Hollow-point bullet for small game. Cost no more. Ask for circular C-93.

W. A. KEMP, Clanton, Ala.
A. J. GREY, Clanton, Ala., R. F. D.
CHILTON HARDWARE CO. Clanton
HUGH JONES, Clanton, Ala.
J. W. SMITH & SON, Clanton, Ala.
CLANTON PRODUCE CO. Clanton.

WHEN YOU ARE IN CLANTON
VISIT THE HOME OF

Ford
THE UNIVERSAL CAR

We are Exclusive Distributors of

Ford Cars and Fordson Tractors
IN CHILTON COUNTY.

WE ARE AUTHORIZED BY THE FORD MOTOR COMPANY TO SELL YOU CARS AND TRACTORS, AND ARE REQUIRED BY THEM TO DO EXPERT FACTORY REPAIRING FOR THE FORD OWNERS.

LET US SHOW YOU THE MANY DIFFERENT PIECES OF SHOP EQUIPMENT WHICH WE USE IN REPAIRING AND TESTING FORD CARS. THIS EQUIPMENT IS APPROVED BY THE FORD MOTOR COMPANY, AND IS USED BY THEM IN THE FACTORY AT DETROIT.

BRING US YOUR REPAIR WORK, AND LET US CONVINCE YOU THAT PROPER EQUIPMENT, COUPLED WITH EXPERT WORKMANSHIP, MEANS MORE SATISFACTORY AND LASTING REPAIRS.

ALL OUR WORK IS GUARANTEED.

Clanton Motor Car Company

Smokeless and Black Powders

Waterproof

-Shells

We make exactly the same guarantee with

(US) CARTRIDGES

There is no 22 Long Rifle cartridge as accurate at distances from 50 to 250 yards as U. S. 22 N. R. A. Long Rifle Lesmok Cartridges. This is 50 more yards of accuracy than has hitherto been possible with 22 rim-fire ammunition.

Solid bullet for target work. Hollow-point bullet for small game. Cost no more. Ask for circular C-93.

Y, Clanton, Ala., R. F. D.

ES, Clanton, Ala.

PRODUCE CO. Clanton.

TON

s of

rdson

TO SELL YOU CARS
EXPERT FACTORY

SHOP EQUIPMENT
RS. THIS EQUIP-
ND IS USED BY

YOU THAT PROPER
MEANS MORE SAT-

TEED.

Car

The Big Anniversary Sale Still On

And will continue for 15 more days, owing to the market conditions.

Those who have not had the opportunity to trade with us during our wonderful value-giving sale---the kind that will set you back to the good old days---will have another chance. We have hundreds of bargains that are still unsold, but will not last long. Do not delay. Tell your friends we have continued our sale 15 days.

BELOW ARE A FEW OF THE MANY BARGAINS WE HAVE TO OFFER

Mens Best Grade Overalls . . $2.19

Mens 15c Handkerchiefs,	8c
Mens 20c Hose, anniversary price,	13c
Mens 25c Hose, anniversary price,	17c
Mens 65c all wool hose, price,	46c
Mens 50c half wool hose, price,	33c
Ladies 25c Hose, anniversary price,	17c
Ladies 35c Hose, anniversary price,	23c
All $1.50 and $1.75 silk hose, first quality,	$1.19
All 35c childrens hose, special,	25c
Mens and Ladies gray mixed hose, special,	18c
Ontario Crochet Cotton,	11c
Brass Pins, per paper,	4c
All Embroidery Thread,	8c
35c Patent Leather Belts,	23c
One lot Childrens Knit Caps,	23c
One lot Childrens Sweaters (sizes 2 to 6),	79c
One lot Childrens Sweaters, all colors, (sizes 2 to 6),	98c
One lot Mens Sweaters,	$1.39

Blue Work Shirts 98c

Heavy Flanellette Khaki Shirts,	$1.49
One lot Ladies Sweaters (special),	$1.98
$1.25 Ladies Vests and Pants (special),	89c
75c Ladies Vests and Pants (special),	64c
$1.25 Childrens Union Suits,	89c
Mens first quality Union Suits, special,	$1.69
Mens Ribbed Shirts and Drawers, special,	89c
50c Leather palm gloves,	42c
25c Clotah Gaultnets,	16c
25c Knit Wrist Gloves,	14c
$1.25 Leather Gloves,	89c

LADIES DRESSES

1 lot Serge Dresses (all sizes),	$6.48
1 lot Silk Dresses (all sizes),	$6.48
$16.95 Ladies all wool Dresses (all sizes),	$11.98
$19.95 Ladies all wool Dresses (all sizes),	$13.95
$22.95 Ladies all wool Dressses (all sizes),	$16.95

LOOK AT THESE WONDERFUL BARGAINS IN

MENS and BOYS SUITS

Mens $22.50 Serge Suits, special,	$13.95
Mens $27.50 Serge Suits, special,	$19.45
Mens $32.50 all wool Suits, special,	$22.50
Mens $37.50 all wool Suits, special,	$27.50

Biggest line of Young Mens Suits ever Shown in Clanton, at Prices that will Astonish you.

1 lot Boys Suits (sizes 8 to 16),	$4.48
1 lot Boys Suits (sizes 2 to 6),	$3.48
1 lot Boys Suits (sizes 2 to 8),	$4.48
1 lot Boys Suits (sizes 6 to 17), all wool,	$6.48
$12.50 Boys Suits,	$8.98

Ladies, Misses and Childrens Coats

(A LARGE SAVING ON ALL PURCHASES)

1 lot of Ladies Coats,	$6.48
$11.50 Ladies Coats (very special),	$7.98
$13.50 Ladies Coats (very special),	$9.98

We are offering a Large Discount on all Handsome Coats, Prices from $22.50 to $65.00, all sizes to 54.

Childrens and Misses Coats

1 lot Childrens Coats (sizes 2 to 4),	$2.98
1 lot Childrens Velvet Coats (sizes 2 to 6),	$3.98
$5.98 Childrens Coats,	$4.48
$12.50 Misses Coats,	$8.98

We have a Beautiful Line of Coats, but space will not permit us to mention all.

LADIES SUITS

$25.00 Ladies Suits, all wool,	$16.98
$26.95 Ladies Suits, all wool and all sizes,	$18.98
$39.95 Ladies Suits, all wool,	$28.95

A very Large Line of Ladies Suits at very Low Prices.

DRY GOODS PRICES

All Silk, Crepe De Chine, Georgette, Taffetta and Satin, special, per yard,	$1.48
$2.50 all wool Serge,	$1.65
65c plaid goods,	44c
50c plaid goods,	34c
Ginghams, special,	27c
50c Poplin,	39c
40c Shirting Chevoits,	27c
1 yd. wide best grade Sheeting,	22c
40c Outings,	30c
35c Outings,	25c

Entire Stock of Yard Goods reduced for this Occasion.

1 lot Ladies Waists and Camisoles,	59c
1 lot Ladies Waists,	$1.19
1 lot Ladies Silk Waists, special,	$3.19
1 lot Ladies $6 and $7 Waists, special,	$3.98
$1.50 Silk Satin Camisoles,	$1.19
One lot Ladies Serge Skirts,	$3.98

All Skirts Greatly Reduced.

1 lot Mens and Boys Caps,	48c

All Hats at Special Prices for this Sale.

1 lot Ladies Middy Blouses,	$1.39

CHILDRENS DRESSES FROM 98c UP.

BLACK SATEEN PETTICOATS,	$1.10

All Mens Pants in all Weights, Colors and Stripes, AT COST.

BIG REDUCTION IN KNEE PANTS.

Mens Heavy Khaki Unionalls,	$4.19

SHOES for the ENTIRE FAMILY

$4.50 Shoes, special,	$3.69
$5.50 and $6.50 Shoes, special,	$4.48
$6.50 and $7.50 Shoes, special,	$5.19
$7.50 and $8.50 Shoes, special,	$6.24
1 lot Childrens Shoes (8 to 2),	$1.89
1 lot Childrens Shoes (4 to 8),	$1.59

CLANTON, ALA. **THE NEW YORK STORE** CLANTON, ALA.

SEND US YOUR MAIL ORDERS.

A SYSTEM-BUILDER

People who have been sick, need a tonic to help them regain their strength. After severe illness, you know the *tired, weak, no-account* feeling that hangs on, after you get up and begin to go about. The sooner you get your strength back the better, and you should derive valuable assistance, in enriching your blood, renewing your appetite, helping you to digest your food, and to build up your system, by taking

ZIRON

The Scientific Iron Tonic

Mr. Ervin Horton, a prominent citizen of Horton, Ala., writes: "I have been taking Ziron, and it is a wonderful medicine. It helped me more than anything else, after I had the influenza. It is a great system-builder. I appreciate what Ziron has done for me." The merit of Ziron has been proved by the good results obtained by thousands of men and women who have taken it. You should try Ziron. Your money will be refunded if the first bottle of Ziron fails to help you.

Ask your druggist for Ziron. Accept no substitutes. ZJ. 2

SHOULTS NEWS.

People here are almost through gathering their crops. The trouble now is that they can't get any price for what they have made, and have to pay such high prices for clothing, and shoes and other things.

We regret very much to say that Mr. Ed Hall is at this time very sick.

Mr. Tom Wallace, his wife and Miss Nora Wallace, spent Sunday with Mr. and Mrs. C. T. Walker.

Mrs. Virgil Kelley and Mrs. Clint McGee spent Sunday with Mr. and Mrs. Percy Hicks.

Mr. Sam Shoults spent Saturday in Selma visiting relatives.

Mr. Hinton Lawrence and wife of Selma are visiting relatives here.

Mr. Homer Sewell from near Burnsville is now moving to this community and he and his family are heartily welcomed by the neighbors.

The literary school began last Monday with a large attendance for the first week. The parents are showing much interest in the school this year.

We miss from our Sunday school Mr. Clinton Sewell, who now has a position at Lomax. Mr. Clifton was a live Sunday school worker and we hope he will soon be back.

Mr. Silas Oden, who had a good position in Texas, and was called home on account of the death of his brother some few days ago, has decided to remain at home for the present.

Mr. Johnnie McAffee from Selma visited home folks here Sunday.

CLANTON BAPTIST CHURCH

Regular preaching services will be held next Sunday at the Baptist Church. Morning at 11 a.m. and evening at 7:15 p.m. The Sunbeam Band will meet at 3 p.m. and the Junior B. Y. P. U. at 4 p.m. The Senior B. Y. P. U. will meet at 6:30 p.m. These are all interesting bands of young people and the parents are respectfully urged to cooperate with the leaders of the bands by sending their young people to these services.

We cordially invite everybody to these services of the church.

P. G. CARTER, Pastor.

STATEMENT OF THE CONDITION OF

The Bank of Maplesville

LOCATED AT MAPLESVILLE, ALABAMA,
AT THE CLOSE OF BUSINESS, OCTOBER THE 22ND, 1920.

RESOURCES		LIABILITIES.	
Currency	$ 3,342.00	Individual deposits	$ 31,540.75
Gold	10.00	Cashier's Checks	260.19
Silver, nickels & pennies	188.42	Time Certificates	316.00
Due from Banks in this State	3,600.22	Total Deposits	$ 32,116.94
Due from Banks in other States	3,851.23	Capital Stock paid in	10,000.00
Cash items in transit	98.95	Undivided Profits less Current Expenses and Taxes paid	237.95
Total	$ 11,090.82	Notes and Bills payable	2,000.00
U. S. Bonds	662.94	Cash Over	.20
Loans and discounts	29,574.78		
Banking House	600.00		
Furniture and fixtures	1,351.56		
Trade Acceptances	1,074.99		
Grand Total	$ 44,355.09	Grand Total	$ 44,355.09

THE STATE OF ALABAMA, Chilton County.

Before me came W. W. Brooks, Cashier of BANK OF MAPLESVILLE, who being duly sworn, says that the above and foregoing statement is true and gives the actual condition of said Bank, as shown by the books on file in said Bank. W. W. BROOKS, Cashier.

Sworn to and subscribed before me, this 22nd day of October, 1920.

J. E. DENNIS, Notary Public.

ATTEST:
J. W. FOSHEE,
ROBT. A. SMITHERMAN,
H. M. NIX, Directors.

Kill That Cold With

HILL'S CASCARA BROMIDE QUININE

FOR Colds, Coughs AND La Grippe

Neglected Colds are Dangerous

Take no chances. Keep this standard remedy handy for the first sneeze.

Breaks up a cold in 24 hours — Relieves Grippe in 3 days—Excellent for Headache

Quinine in this form does not affect the head—Cascara is best Tonic Laxative—No Opiate in Hill's.

ALL DRUGGISTS SELL IT

Mr. and Mrs. T. C. McSwain have as their guest the former's aunt, Mrs. Mattie Kinslow of Birmingham.

Mrs. Minnie Matthews has returned home after a visit to relatives here.

Mrs. C. B. Sims is visiting her parents, Mr. and Mrs. Elijah Mims.

Mr. Frank Mullins of University will spend the week end with his parents, Mr. and Mrs. W. I. Mullins.

Real Dyeing and Cleaning

Old Things Made to Look Like New.

Gloves Cleaned, 10c a Pair.

Enclose Dime with Gloves, out Town Delivery Free.

Montgomery French Dry Cleaning Co.

The Largest and Best Cleaning Plant South.

MONTGOMERY, ALABAMA.

OUR BATTERY SERVICE IS FREE

How it Pays us—and YOU.

PHILADELPHIA DIAMOND GRID BATTERY

OF COURSE we're in business to make money. You have probably wondered why we mention the expense of free inspections for batteries & starting-lighting systems. We have two reasons:

1. It enables us to get acquainted with auto owners.

2. It gives us a chance to demonstrate our exceptional ability to care for and repair batteries.

In a word, this free inspection is the best advertising we can possibly do.

It pays you to avail yourself of this service, because it will help you to get longer life from your battery; and prevent battery troubles on the road.

Drive around today!

CARTER BROS. GARAGE

CLANTON, ALA.

FIFTH SUNDAY MEETING

A united and successful Fifth Sunday Meeting of the Chilton County and Unity Baptist Associations was held at Clanton last Saturday and Sunday. Brethren T. J. Deason and P. G. Carter were elected Chairman and Secretary of the meeting respectively.

The subjects discussed at the meeting on Saturday morning were the Needs of the Church, and Mission Work in Our Associations. The discussions were opened by Bro. S. M. Adams, and entered into by others of the Brethren who were present. The needs of the Church were conceded to be great and numerous, some of them in particular being more spirituality, loyalty to the Bible as our standard of Christian living, trained workers and leaders. The need of employing a regular Missionary for the Chilton County Association being very manifest, after considerable discussion the following motion, moved by P. G. Carter and seconded by S. M. Adams, was accepted by the meeting: That the Pastors of the Association be asked to lay the matter of engaging a missionary for the Association, and see what each of their churches would be willing to contribute towards his support, and to report the same to the executive meeting within the next thirty days. It was felt that if each church would contribute from $2.00 to $5.00 per month each, the State Board would supplement the amount raised and make it possible to engage such a man for this very needy work.

At the afternoon meeting on Saturday the subject of Religion in the Home was introduced by Rev. W. A. Goss, also the matter of our Enlistment Work, by Bro. W. H. Connell, and the subjects were interestingly and profitably discussed by the brethren present.

The program on Sunday was of a varied nature. At the Sunday school hour a splendid talk was made by Prof. J. L. Johnson on the B. Y. P. U. Work, and the sermon at the regular preaching hour was delivered by Rev. D. D. Head af Marbury.

In the afternoon the ordination service of Brother W. A. Kemp as a Deacon of the church was held and it was quite an impressive service. The following brethren constituted the council: Fev. P. G. Carter, Moderator, Rev. D. D. Head, Chief Examiner, Rev. W. H. Connell delivered the charge to the candidate and to the Church, Rev. W. P. Lowery, the presentation of the Bible, and Rev. E. A. Norris delivered the ordaining prayer, these with Deacons M. D. Foshee and E. E. Upchurch, constituted the Presbytery.

The examination of the candidate in the Articles of Faith of the Baptist Church, the charge delivered, and the laying on of hands, must have impressed not only the deacon appointed, but also all of those present, of the sacrednesss and great importance of the office.

By agreement of the meeting and subject to ratification of the churches named, two meetings will be held on the next fifth Sunday, one at Sardis and one at Corinth.

P. G. CARTER, Secretary.

NEWS OF VERBENA.

School News.

The Verbena School is progressing under the supervision of its Principal, Mr. J. D. Griffin.

The Literary Society met as usual last Friday afternoon and the following program was rendered: (1) Song by all. (2) Roll call by Secretary. (3) Reading of minutes. (4) Business. (5) Dialogue, "An Abandoned Baby." (6) Duet by Sarah Maude Pattillo and Frances Gulledge. (7) Dialogue "Buying Eggs." (8) Recitation, "Who Am I?" by Earnest Hammell. (9) Song by all. (10) Adjournment.

Several visitors were present. The society meets every other Friday afternoon. Visitors are cordially invited.

The Sophomores organized their class with the following officers: President, Frances Gulledge; Secretary, Thelma Retherford; Vice-President, Alma Barrett. The colors are purple and gold. The flowers are buttercups and violets. Motto: "Self-effort Educates."

The Freshmen also organized with the following officers: President, William Deramus; Secretary, Jean Gardner. A committee was appointed to choose motto and colors.

The Parent-Teachers Association meets at the school building once a month.

The Athletic Club has succeeded in getting the basket ball equipment.

The Athletic Club gave a Halloween party at the home of the President, Frances Gulledge, last Friday evening at seven o'clock. Each girl invited a boy, and all had a great time.

The house was decorated with black and orange as the color scheme. They used black and orange crepe paper, black cats, corn stalks and pumpkins. The girls proposed to the boys, and a prize was awarded for the best proposal. Games were played and refreshments were served.

Church News.

Prayer meeting at the Methodist Church every Wednesday night at 7 o'clock.

The young people of Verbena Methodist Church organized a Christian Endeavor last Sunday. The following officers were elected: President, Miss Lena Yeargan; Vice-President, Sarah Maude Pattillo; Secretary, Fannie Jo Scott. Other committees were appointed. There are three kinds of members, active, associate, and honorary. They will meet every Sunday afternoon at 3 o'clock. All are invited to come.

The young people of the Verbena Baptist Church met last Sunday night and organized a B. Y. P. U. The following officers were elected: President, Miss Cora Lett; Vice-President Mrs. Amie Robinson; Secretary and Treasurer, Alma Barrett; Organist, Mrs. Amie Robinson. A good many other officers and committees were elected. Everyone is invited to come.

Party.

Miss Rosalee Norman entertained her Sunday school class last Saturday afternoon. All had a very fine time.

Birthday Party.

Little Cordelia Gulledge celebrated her ninth birthday last Wednesday with a birthday party. A number of her little friends were invited. She used Halloween decorations. Refreshments were served, and all had a nice time.

NEW SODA FOUNT.

Dr. Arthur Johnson has completed the installation of the new soda fount in the Johnson Drug Company's new store, and it is surely a very fine outfit for the dispensing of soft drinks. This completes the fixtures and arrangement of Clanton's newest drug store, which, by the way, is up to the very last minute in neatness and attractiveness.

Dr. Johnson invites all his friends to come to see him at this new place. His surgical offices are in the same building with the drug store.

Mr. E. H. Smith, a Confederate Veteran who lives at Siluria, was in Clanton Tuesday to put the cross under the elephant. Mr. Smith holds to his citizenship in Chilton county, although for several years past he has lived with his son in law at Siluria.

Mr. and Mrs. George Curlee of Birmingham were in Clanton Sunday and Monday visiting the family of Mr. J. M. Curlee.

Miss Naemi Turnquist of Thorsby is at work in the Peoples Savings Bank of Clanton this week. Miss Turnquist is regularly employed in the Bank of Thorsby, where she will continue her work after this week.

NOTICE TO TEACHERS.

Since some misunderstanding has arisen over the time of meeting for the Reading Circle and Extension Course, I will say that the Maplesville Group will meet Friday, Nov. 5th, Jemisan Group, Friday, Nov. 12, and Clanton Group, Nov. 19.

HOWARD L. FOSHEE,
County Superintendent of Education.

Rev. Henry T. Crumpton of Brewton was in Clanton last Sunday and Monday. He brought with him his usual broad smile and hearty handshake, which, by the way, was mighty pleasant for his many old friends in Clanton.

FARM FOR RENT—Widow Martin's place at Benson's Crossroads. Will rent standing rent or on shares. 2-horse farm, 40 acres in cultivation. about 200 yds. of Junior High School 2 churches, grist mill and store are in sight. Mrs. Mary E. Martin, 903, So. 15th St., Birmingham. 11-4-3t.

LAND FOR SALE—60 acres, 20 in cultivation, rest in pasture; 3-room boxed house, good well and running water; on public road near good school and church; joins Geo. Edwards' place in Beat 10, near Enterprise. Write or call T. L. Dennis, Tallassee, Ala,. Box 273. 10-21-3t-pd

WANTED—On salary or commission basis, a number of live, energetic, ambitions young men to represent one of the best old line life insurance companies. Excellent territory now open. References required. Communicate at once with

W. B. FOLMER & SONS,
State Managers,
10-21-3t. Troy, Ala.

Mr. and Mrs. Gilvey McKee carried their baby to Montgomery last week for an operation for tonsils and adenoids.

Get your meats and vegetables at the Sanitary Market in the Chandler Building near the railroad.—adv.

Indigestion

Many persons, otherwise vigorous and healthy, are bothered occasionally with indigestion. The effects of a disordered stomach on the system are dangerous, and prompt treatment of indigestion is important. "The only medicine I have needed has been something to aid digestion and clean the liver," writes Mr. Fred Ashby, a McKinney, Texas, farmer. "My medicine is

Thedford's BLACK-DRAUGHT

for indigestion and stomach trouble of any kind. I have never found anything that touches the spot, like Black-Draught. I take it in broken doses after meals. For a long time I tried pills, which griped and didn't give the good results. Black-Draught liver medicine is easy to take, easy to keep, inexpensive."

Get a package from your druggist today—Ask for and insist upon Thedford's—the only genuine.

Get it today.

E 84

666 quickly relieves Constipation, Billiousness, Loss of Appetite and Headaches, due to Torpid Liver. 10t

We are proud of the confidence doctors, druggists and the public have in 666 Chill and Fever Tonic 10t

McKee's Meat Market

Will buy your Chickens, Eggs and Country Produce, and pay you the highest market prices. Will also buy a fat dressed hog now and then. See us when you are in Clanton. We will also sell you the best kind of Steak, Chops, Sausage, Hams, and other meats—and don't forget that we sell GROCERIES at the right prices.

You have a standing invitation to call to see us, both for selling and buying.

G. O. McKee
Clanton, Ala.

JUST RECEIVED SHIPMENT OF

EXIDE BATTERIES

AND BATTERY CONNECTIONS.

The EXIDE is one of the BEST Batteries on the market. Why experiment with a cheap Battery?—It will pay to buy the BEST.

Don't forget to inspect your Battery and fill it with Distilled water FREE.

GIVE US YOUR BATTERY BUSINESS.

Lawrence Garage
CLANTON, ALA.

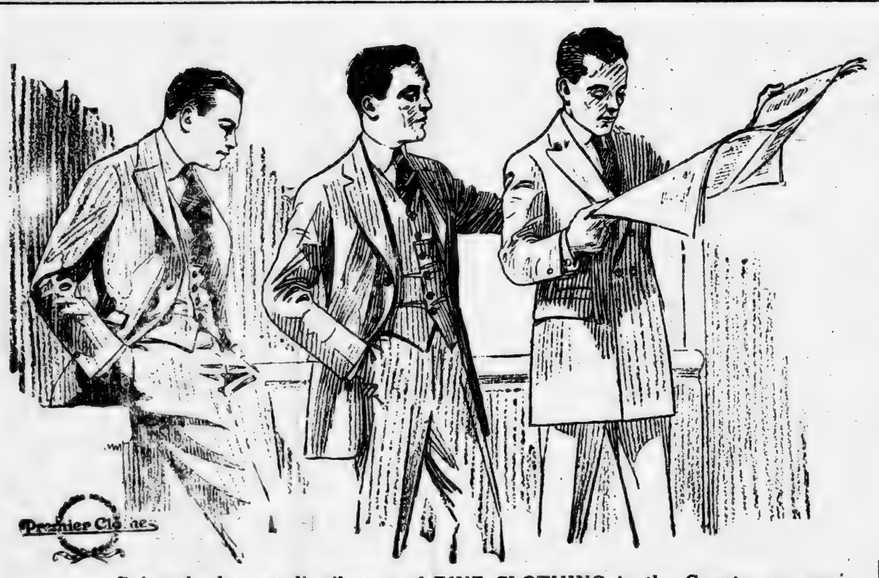

Being the largest distributors of FINE CLOTHING in the County, our position in the clothing world is an enviable one, and our immense stocks prove our claim of leadership. We mark our suits on a spot cash basis, not with the intention of having a sale later but due to the reduction in clothing prices we are now giving our customers 10 to 25 per cent. reductions in all men's suits and overcoats. Selcet your suit or overcoat right away while our stock yield your size in every smart style, shade and fabric.

When it comes to a question of Clothes, you can always do Best at KEMP'S.

For ten years this big clothing store has met every condition that has presented its self. If we must take a loss we take it without advertising the fact. We consistently follow the trend of clothing markets and givs our customers every advantage we get.

Boys Clothing

Has Been Cut to the Quick.

We have a wonderful assortment of boys clothing all of STANDARD MAKES that we are selling at sacrifices. LET US SHOW YOU before you buy.

Shoes for all the Family

Our shoe department has the most representative lines of shoes for the entire FAMILY ever shown in Clanton... Fit guaranteed. Prices to fit any purse.

UNDERWEAR

We can sell you underwear for the entire family that surprise you (compared with the other fellows price). We can sho wyou better than we can tell you.

Other General Reductions

We have reduced our prices on all piece goods, such as ginghams, sheeting, bleeching, outing, plaids (both wool and cotton), silks—de chine, taffetas, satins, silk poplin and etc, to compare with the present wholesale markets. Going out of business? No, we're going after business, and the prices we have on our entire stock will get business.

Remember Our Motto: "Your Money's Worth or Your Money Back."

The Clothing Store **W. A. KEMP** Clanton Ala.

Miss Naemi Turnquist,
All news items for this pa
be left with Misss Turnq
Bank of Thorsby.

STATEMENT OF T

The Bank

LOCATED AT TH
AT THE CLOSE OF BUSINE

RESOURCES

Currency	$ 7,488.0
Gold	220.0
Silver nickels & pennies	967.6
Due from Banks in this State	6,088.3
Due from Banks in other States	1,875.3
Checks and Cash Items	731.1
Total	$ 17,370.7
Loans and Discounts	11,425.0
Demand Loans	6,497.0
Overdrafts	372.0
Banking House	1,000.0
Furniture and Fixtures	1,645.7
Grand Total	$ 68,210.8

THE STATE OF ALA

Before me came C. E. [illegible] being duly sworn, says that the [illegible] gives the actual condition of the said Bank.

Sworn to and subscribed before me
ATTEST:
CHAS. E. LUCAS,
FELIX EILAND,
J. R. MARTIN, Directors

Falling

Autumn's falling leaves [illegible] that nature's all-wise plan. Have you provided for [illegible] same wisdom that [illegible]

If a season of [illegible] frosts of adversity, as they [illegible] back again as [illegible]

The answer lies in what you [illegible] ery day what you earn that fortune. But if you are [illegible] part of a future day by [illegible] ther any storm that may

THE BANK

THORSB

TIRES AND ACCESSOR
GENERAL AU
ALL W
Ford Authorized Service

TRY US ONCE

Wante
H

WILL PAY HI
FOR CORN O
ACCORDING

A. C
TH

We are proud of the confidence
ctors, druggists and the public have
666 Chill and Fever Tonic 10t

at Market

ggs and Country Produce,
t prices. Will also buy a
See us when you are in
the best kind of Steak,
ew meats—and don't for-
the right prices.
in to call to see us, both

cKee

ENT OF
TERIES
ONS.

ories on
cheap
EST.
Battery
EE.

INESS.

arage

estion of
do

Miss Naemi Turnquist, Reporter.
All news items for this page should be left with Misss Turnquist at the Bank of Thorsby.

THORSBY NEWS

All orders and copy for advertising space on this page or for printing of any kind should be left with Miss Turnquist or Mr. Foss at the Bank.

STATEMENT OF THE CONDITION OF

The Bank of Thorsby

LOCATED AT THORSBY, ALABAMA,
AT THE CLOSE OF BUSINESS, OCTOBER THE 22ND, 1920.

RESOURCES		LIABILITIES.	
Currency	$ 7,488.00	Individual Deposits	$ 51,958.29
Gold	220.00	Cashier's Checks	103.15
Silver nickels & pennies	967.67	Time Certificates	4,962.50
Due from Banks in this State	6,085.66	Total Deposits	$ 57,023.94
Due from Banks in other States	1,875.30	Capital Stock paid in	10,000.00
Checks and Cash Items	734.12	Undivided Profits, less Current Expenses and Taxes paid	1,186.89
Total	$ 17,370.75		
Loans and Discounts	41,425.07		
Demand Loans	6,497.00		
Overdrafts	272.09		
Banking House	1,000.00		
Furniture and Fixtures	1,645.92		
Grand Total	$ 68,210.83	Grand Total	$ 68,210.83

THE STATE OF ALABAMA, Chilton County.

Before me came C. R. Foss, Cashier of BANK OF THORSBY, who being duly sworn, says that the above and foregoing statement is true and gives the actual condition of said Bank, as shown by the books on file in said Bank.

C. R. FOSS,
Cashier.

Sworn to and subscribed before me, this 30th day of October, 1920.

WALLACE C. EDLER,
Notary Public.

ATTEST:
CHAS. E. LUCAS,
FELIX EILAND,
J. R. MARTIN, Directors.

Falling Leaves

Autumn's falling leaves make a gloomy picture if we did not know that nature's all-wise plan provides for the return of foliage.

Have you provided for next year, and the years thereafter, with the same wisdom that nature displays?

If a season of misfortune came upon you, if you were nipped by the frosts of adversity, as the tree's foliage is nipped, could you come back again as do the trees?

The answer lies in what you have laid up. If you are using up every day what you earn that day you could never recover from misfortune. But if you are making every day provide for itself and part of a future day by steady deposits in bank, then you can weather any storm that comes.

THE BANK OF THORSBY

THORSBY GARAGE

TIRES AND ACCESSORIES, FILTERED GAS AND OIL
GENERAL AUTO REPAIRING

ALL WORK GUARANTEED

Ford Authorized Service Station with Genuine Ford Parts

TRY US ONCE AND BE PLEASED

Wanted to Buy HOGS

WILL PAY HIGHEST MARKET PRICE
FOR CORN OR TANKAGE FED HOGS
ACCORDING TO GRADE.

A. C. LEGG
THORSBY, ALA.

ANNOUNCEMENTS

The Thorsby Lyceum and Entertainment Bureau takes pleasure in further announcing the date of the second number of its course This will be an exceptionally strong entertainment in the form of a stereoptican lecture on New Zealand, given by Rev. P. G. Carter, pastor of the Baptist Church of Clanton, who has spent over eight years in travels abroad, and especially in this country which he shall portray to us. He will illustrate his lecture with about 100 views, which will be projected on the screen during the course of the lecture. This number will be given on Thursday, November 25th. You cannot afford to miss this lecture, which will prove both interesting and instructive from start to finish.

* * *

The regular services at the Baptist Church will be held on the thhird Sunday in the month at eleven o'clock A. M., and at 7:30 P. M. Sunday cshool at 9:45 A. M. and B. Y. P. U. at 7:15 P. M. every Sunday.

The W. M. U. meets every Monday after the third Sunday in the month.

* * *

Lovers of good music and singing are invited to join with Collins Chapel and Thorsby in a joint singing program to be held on Sunday afternoon at 2 o'clock at the Baptist Church of Thorsby, Nov. 7th. Everybody is urged to attend.

* * *

The Sweedish Ladies Aid will meet on Nov. 11th at the home of Mrs. A. E. Reagan.

SOCIAL AND PERSONAL

Saturday night, Oct. 30th, a Halloween Party was given at Bates Hall for the benefit of the Athletic Association of Thorsby Institute. For one hour the audience wes entertained in the assembly hall by various performers. After the program the side shows were opened, among them being "The Chamber of Horrors," "The Freak Room." "The Fortune Teller," and "The Elizir of Life." Refreshments including cake, sandwiches and cocoa, also candy and peanuts, were sold. About $53 was cleared.

* * *

Miss Esther Berlin, who is training at St. Vincent's Hospital, spent Saturday night and Sunday with her parents, Mr. and Mrs. G. Berlin.

* * *

The many friends of Mrs. B. K. Forsman will be glad to learn that she is back with us again and intends to stay for some time. She would be glad to have her friends call on her at Mrs. C. H. Thomsen's.

* * *

Mr. and Mrs. S. G. Norton left on Wednesday morning for their home in New Jersey. They have been visiting their parents, Mr. and Mrs. S. E. Norton.

* * *

Mrs. T. W. Robinson took a trip to Birmingham Wednesday.

* * *

Mrs. John A .Carlson entertained a number of ladies on the afternoon of Oct. 27th, in honor of her sister in law from Chicago, Mrs. Eric Carlson, who is visiting her. About 25 guests were included in Mrs. Carlson's hospitality, and late in the afternoon a delicious salad course was served. A most delightful time was enjoyed by all present.

* * *

The Thorsby Lyceum Bureau has decided to let the young ladies entertain the Hawaiian Quartet, when the honored gentlemen arrive, and just leave it to them, they will surely be there with the goods. So come on girls, let's show these visitors what wonderful hospitality we have in the Town of Thorsby.

* * *

Rev. W. P. Lowery, together with Mr. and Mrs. Wm. J. Billingsley, attended the Fifth Sunday Meeting at Clanton. They report a good meeting.

* * *

On last Thursday, Oct. 28th, the Ladies Guild met at the home of Mrs. J. P. Sorensen, at which meeting there was an unusually large number of the ladies present. It was estimated that between sixty and seventy were in attendance. They had their usual business meeting after which Mrs. Eric Carlson of Chicago gave an instructive lecture on how to vote. At the conclusion of the program delightful refreshments were served.

* * *

On Friday night, Oct. 29th, a small number of friends were entertained at the home of Mr. and Mrs. A. E. Reagan, honoring her sister, Miss Naemi Turnquist, on her birthday. Cards were played, after which the guests were ushered into the dining room, which was decorated in Halloween colors, and where refreshments were served to the following guests: Mr. and Mrs. E. J. Hanson, Mr. and Mrs. Chas. Howard, Mrs. J. E. Beggs and Mr. W. M. Parnell.

CHAMBER OF COMMERCE.

On last Tuesday evening, Oct. 26th, the Thorsby Chamber of Commerce met again for the second meeting for enrollment of members.

At this meeting the new members added brought the total number enrolled up to thirty. The following directors were elected to take charge of the work of the organization for the coming year: J. M. Graham, A. C. Legg, E. R. Piper, Sterling C. Wood, A. E. Reagan, Wm. Parnell, C. H. Thomsen, C. M. Williams, C. R. Foss.

Following this, By-Laws were adopted and general discussion on civic work was taken up.

On the 27th, the day following, the directors assembled and elected officers as follows: President, J. M. Graham, First Vice-President, C. R. Foss, Second Vice-President, C. H. Thomsen, Treasurer, Wm. Parnell, Sec.-Mgr., A. C. Legg.

Matters of organization, publicity, etc., were also taken up. Another meeting of the directors was held on Monday evening, Nov. 1. General business was takeu up. Arrangements are being made for permanent quarters for this organization, and as soon as secured they will be announced.

The Baptist Church of Thorsby will soon have completed its improvements on the building that have been under way for the past weeks. The inside room, as well as the Sunday School rooms, have been repapered white. The outside has been given several new coats of paint.

They are looking forward to the meeting of the Chilton County Association to be held at the church next year. This Association was organized at Thorsby in 1901. It has grown until it now has a membership of 28 churchces on its roll. The coming meeting promises to be the best that the body has ever held.

It is interesting to note that fifteen houses have recently been built, or are now under construction in the Town of Thorsby. Yet we understand that all are spoken for, with more people on the waiting list for somewhere to move. Those who own vacant lots in town should take immediate steps to build on them.

Mr P. Gustafson met with a serious and painful accident last week while blowing stumps on his farm. Though he stood a great distance from the stump, about to be blown, a large fragment was hurled toward him, and struck his left arm, breaking it in a number of places.

The holding of cotton in and near Thorsby is very general. Only in cases of necessitw has any been sold. The farmers here realize that in holding the cotton off the market for the present will help bring the price up.

There is one thing Thorsby should be proud of, and that is the Goodgame Planing Mill, which seems to be running full time. This enterprise has greatly added to the activity of the town through the efficient management of Mr. Goodgame. We understand that you can get anything you wish of finished lumber for inside work, in building your home. Mr. Goodgame also has charge of the cotton gin and warehouse. It is interesting to note that the cotton warehouse carries a cheaper insurance rate because it is better built than most other warehouses in our territory, which means that the farmers may safely warehouse their cotton here, knowing that it will be well taken care of.

LOST—One license tag for automobile, No. 33920. Finder please return or notify S. M. Pate, Thorsby, Ala.

FOR SALE—One Elgin Six, 5 passenger touring car, 1919 model. In good running order and can be bought at a bargain. See H. C. Junkerman, Thorsby, Ala.

E. R. PIPER
All Classes of
INSURANCE
Thorsby, Ala.

PARNELL & FOSS
INSURANCE
Mimeograph Work
THORSBY, ALA.

THORSBY SHOE SHOP

All kinds of Shoe Repairing
Done while you wait.
FIRST CLASS WORK
Thorsby, Ala.

KNOCKERS—TAKE NOTICE!

At the last meeting held by the Directors of the Thorsby Chamber of Commerce, a motion was passed that this organization place on the public bulletin board in front of the post office a challenge to KNOCKERS to form themselves into an organization, and accept an invitation from us into a public discusssion on the merits and demerits of Thorsby. NOW GET BUSY!

WE NEED A HOTEL

The evident need of a Hotel in Thorsby is shown by the fact that so many of the business salesmen, and even visitors, are compelled to go to Clanton, eight miles south of us or to Jemison, three miles north of us, for sleeping accommodations. It is high time the citizens of this town wake up to this fact, and see that in some way the situation may be remedied. We have a good restaurant, but let us also have a good hotel.

BUYING COTTON

I am now buying cotton at Thorsby. Will pay the highest market price.

W. H. GOODGAME,
THORSBY, - - - ALABAMA.

THORSBY HARDWARE CO., Inc.

We have a complete stock of Hardware, Farm Tools, Paints, and Building Materials.

We invite your patronage on the basis of a Square Deal and Courteous Treatment.

We wish to announce that we shall soon display a full line of Holiday Goods, such as Toys, Stationery, and Fine Cutlery, Lamps, Silverware, etc.

Nice presents for the whole family.

G. L. FOSHEE

COME IN AND SEE ME.

I have a full line of Dry Goods, Shoes, Notions, Groceries, etc.

At present I have a Special Low Price on all Dry Goods and Shoes.

HARPER & BILLINGSLEY

"THE STORE OF QUALITY"

BOOST—for Thorsby—BOOST

WE HAVE WHAT YOU WANT,—a general and complete line of Merchandise, Shoes, Dry Goods, Ladies and Mens Furnishings, Groceries, etc.
Give us a call and the visit will pay you.

THORSBY CAFE

The place for nice things to eat at reasonable prices.
We cook to suit your Taste.
Also Candy, Cigars and Soft Drinks.

When You Need Printing

When you need Stationery or Printing of Any kind tell Mr. Foss, at the Bank of Thorsby, and he will handle your order through us. Your patronage will be appreciated.

The Banner Print Shop.

FREEMAN'S STORE, Thorsby

WE HAVE IT.

— GROCERIES, CANDY AND CIGARS —

Agents for "Lovely" Flour and "Perfection" Shorts. All kinds of Packing Meats such as Hams, Sausage, etc.

The home of "A. Square Deal."

Fall Opening at our Store means a showing of Merchandise Correct in Style, high in Quality and Low in price. You will be in need of new things and we have them for everyone from grandma and grandpa right down to the baby. Buy our first class goods, and have comfort of body and mind.

Marquette Coats in the latest styles for ladies, misses, children.

$50 Coats now $37.50
$40 Coats now $30.00
$25 Coats now $15.95
$20 Coats now $12.50
$15 Coats now $ 9.95
$10 Coats now $ 7.50

Kabo Corsets

A clever model in stock for you. Back and front laces. Call and see them.

GINGHAMS CHEAP

40c Ginghams, cut to only **32c**
35c Ginghams, cut to only **30c**
30c Ginghams, cut to only **25c**
25c Ginghams, cut to only **20c**
40c heavy Cheviots, only **32c**
35c heavy Cheviots, only **30c**
30c medium Cheviots, only **25c**
25c Checks in plaids, only **20c**
20c Checks in plaids & stps **15c**
35c AAA 36 in. Sheeting **25c**
30c medium Sheeting, only **20c**
25c medium Sheeting, only **15c**

Outings in all Styles & Colors
40c Outing, now only **30c**
30c Outing, now only **25c**
25c Outing, now only **20c**
20c Outing, now only **15c**

Hickory Stripes goes at these Cheap Prices.

CALL TO SEE THEM

With our Prices cut our aim is to make this space valuable to you.

Our Silk Department is complete in Styles and Colors.

$3.50 Taffeta now $2.00
$3.50 Messaline now $2:00
$3.50 Crepe de chine $2.00
$3.50 Georgette now $2.00
$2.00 Silk Poplin now $1.25

All other Silk Goods to go at these cheap prices. Ask us to show them to you.

ALL WOOL FRENCH AND STORM SERGES, GOES AT THESE PRICES. WE HAVE THEM IN ALL THE LATEST WEAVES AND COLORS,—ALSO A NICE STOCK OF PLAIDS AND STRIPES IN WOOL GOODS, AND THEY ARE IN THE LATEST STYLES.

$3.50 all wool Serges, priced down to only **$2.50**
$3.50 all wool French Serge, priced down to **$2.50**
$3.00 all wool French Serge, priced down to **$2.00**
$2.50 mixed serge, in plaids and stripes, only **$1.75**
$1.75 mixed Serge, in solid colors, priced at **$1.25**
$1.50 mixed Serge, in solid colors, priced at **$1.00**

We have them, and they are guaranteed, because they are STAR BRAND.

We can fit all feet, in all walks of life. Tell us your vocation, and we will do the rest. If you are out in the wet and cold, call for "Soft and Good." If you cut ditches and want your feet to stay dry, get a pair of "Stronger than the Law."

We have the kind you want for your children. Come in and let us fit them up so their little feet will stay dry and warm.

We have the Blacks, Tans, High Heels, Low Heels, Medium Heels, anything for school or Sunday wear, to fit the Ladies.

The prices are right too. Ask to see them when you come to Clanton.

We Carry a Large Stock of the Following Goods at Low Prices:

Bleeching, Percale, Madris, Gallilea, American Prince, Bed Ticking, such as A. C. A., the kind that holds the feathers, good quality Mattress Ticking, all at reduced prices. We carry a full line of 9/4 and 10/4 Sheeting, bleached and unbleached. Bed Spreads, white, pink and blue. Blankets, Robes, Spreads for the Baby. Bed Blankets, wool and cotton. All our Prices cut to meet the times.

Underwear for men and boys, such well advertised lines as the Haynes, Mayo and Wright's Health, also the Three-Season Brand Union Suits. For the ladies we carry both union suits and two-piece suits. For the children we carry the EZ Brand. Try us. We can fit you up.

MILLINERY

Our Millinery Department is complete. Come and see for yourself. We have the Hat you want. We carry the well advertised lines in our department, the style, color and price to suit you.

MENS SUITS

We have them, at the right price, in the latest styles and colors. Such styles as the Mach Berman line. All our suits are going at reduced prices.

SWEATERS

For the Whole Family

Wool and Cotton—ask to see them. The price is cut on all this class goods.

BOYS SUITS

We have them—and they are beauties. The Pony Boy Brand, Two in One, lined on the elbow and knee. All the latest styles and priced to meet the times. Ask to see them.

BOYS SHIRTS

We have them, and they are the Tom Sawyer Brand, the kind that don't fade. All colors are guaranteed in both workmanship and material, with or without colors. In sizes 11 to 14. Prices to suit you.

HATS & CAPS

Any Style You Want

We carry a large stock—we have them in the latest styles and colors. If it is a top piece you are looking for, just come in and tell us your size. The price is down to suit you.

MENS SHIRTS

All sizes and colors. If you buy a shirt you want a fit as well as style. We carry the Arrow Brank and Elder. Try one and you will always buy these brands. The prices are right.

RAIN COATS

We have them for all wear, wool coats with water proof backs; heavy coats for out door use. Coats, Pants and Caps—we have them all. See them before you get wet.

MENS & BOYS PANTS

We carry them in the medium and heavy weights—Serges and Stripes for Sunday wear. Jeans, Killebrew, & Corduroy for heavy wear. The price on these pants is down to the bottom. Let us fit you.

HOSIERY

We have them, and they are at the right price. Black Blue, Tan, Mahogany, White Palm Beach, Gray, Salmon, and Green—in silk, lisle, cotton and wool. Ask to see them. The price is from **10c** up. Large lots to select from.

We carry Heavy and Fancy Groceries but space will not permit us to mention them. Call for what you want. We have it, and at the right price too.

The Clanton Mercantile Co.

"THE BIG BARGAIN STORE."

The Banner Print Shop, Clanton, Ala.

VOL. IX.

OFFICIA

GENERAL ELECTION, CHILTON COUNTY, ALABAMA, NOV. 2, 1920.

Beat 1	
Beat 2	Box 1
Beat 2	Box 2
Beat 3	
Beat 4	Box 1
Beat 4	Box 2
Beat 5	Box 1
Beat 5	Box 2
Beat 6	Box 1
Beat 6	Box 2
Beat 7	Box 1
Beat 7	Box 2
Beat 8	Box 1
Beat 8	Box 2
Beat 9	
Beat 10	Box 1
Beat 10	Box 2
Beat 11	
Beat 12	Box 1
Beat 12	Box 2
Beat 13	Box 1
Beat 13	Box 2
Beat 14	
Beat 15	Box 1
Beat 15	Box 2
Beat 16	
Totals	

ALABAMA POWER COMPANY BUILD NEW DAM AT DUNCAN RIFFLE ON THE COOSA RIVE

Plant Will Have Initial Capacity 50,000 Horsepower — Eventua Capacity Will be 120,000

The Alabama Power Company build a power dam at Duncan's Rifle, 12 miles below Lock 12, Coosa River, in Chilton County planned to have this new plant ration by January 1st, 1923.

Application for permission to struct the dam has been filed with Federal Water Power Comm Washington. This application mere formality under the new power bill, and it is promised promptly approved.

The new project is to be Mitchell Dam in honor of president of the Co., James ell. It will have an initial capac 50,000 horse power, with an ul capacity of 120,000 horse power will make it slightly larger tha Lock 12 plant, which, with the unit now being installed, h city of 115,000 horse power.

The power company has Duncan's Riffle as a site for exploitation because the erection of a dam there means that much toward the removal of the Coosa ids, and enabling the navigation Gulf of Mexico, a distance miles.

Chilton County will find a degree of interest in this announcement of renewed activity of the bama Power Company in this It means much in an industrial and we are proud to see another hydro-electric plant rise up part of the Coosa.

FOR SALE

2-story, 7-room house with wash and feed house, barn, minutes walk from depot. Peach and peach trees. A big bargain for cash. Wallace C. Eide Thorsby.

THE REAL, SUBSTANTIA SPENDTHRIFT CLASS.

THE CHANCES ARE NIN TED WITH A SAVINGS A

EACH OF US CHOOSES TH IN THE INTEREST OF GOO

YOUR FUTURE MAY BE H THAT YOU START AN A

LARGEST-OLDEST-STRONG

The People

THE BANK WHE

Here I am!

Low Prices:
ing, such as A.
cking, all at re-
eached and un-
Spreads for the
neet the times.

S & BOYS PANTS
arry them in the me-
nd heavy weights—
and Stripes for Sun-
ar. Jeans, Killebrew,
uroy for heavy wear.
ce on these pants is
the bottom. Let us

HOSIERY
ave them, and they
e right price. Black
n, Mahogany, White
each, Gray, Salmon,
en—in silk, lisle, cot-
wool. Ask to see
he price is from 10c
lots to select from.

to men-
rice too.

Co.

THE UNION-BANNER

VOL. IX. CLANTON, ALA., NOVEMBER 11, 1920 NUMBER 33.

OFFICIAL TABULATION OF VOTE AT EACH ELECTION BOX IN CHILTON COUNTY.

GENERAL ELECTION, CHILTON COUNTY, ALABAMA, NOV. 2, 1920.	For President of U. S. WARREN G. HARDING Republican	For President of U. S. JAMES M. COX Democrat	For U. S. Senator L. H. REYNOLDS, Republican	For U. S. Senator O. W. UNDERWOOD Democrat	For U. S. Senator C. P. LUNSFORD Republican	For U. S. Senator J. THOS. HEFLIN Democrat	For Congress 4th Dist. A. P. LONGSHORE Republican	For Congress 4th Dist. F. L. BLACKMON Democrat	Justice Supreme Court PEYTON ALEXANDER Republican	Justice Supreme Court JAMES B. SLOAN Republican	Justice Supreme Court B. M. MILLER Democrat	Justice Supreme Court Wm. H. THOMAS Democrat	For Court of Appeals J. M. HOLLIMAN Republican	For Court of Appeals HENRY P. MERRITT Democrat	Public Service Commis'n CHARLES ROLAND Republican	Public Service Commis'n A. G. PATTERSON Democrat	Com. of Conservation H. A. CATHEY Republican	Com. of Conservation JOHN H. WALLACE Democrat	Judge of 19th Circuit B. K. McMORRIS Democrat	For Tax Assessor SAM M. PATE Republican	For Tax Assessor J. C. VEAZY Democrat	For Tax Collector J. TOM ROCKETT Republican	For Tax Collector J. M. LANGSTON Democrat	Commissioner 3rd Dist. C. T. WALKER Republican	Commissioner 3rd Dist. W. O. PERRY Democrat	Commissioner 4th Dist. WILEY LITTLEJOHN Republican	Commissioner 4th Dist. J. H. GULLEDGE Democrat	Board of Education L. A. CALLOWAY Republican	Board of Education J. L. VINES Republican	Board of Education W. D. NIX Democrat	Board of Education S. L. GIBSON Democrat
Beat 1	17	13	17	1	10	16	13	16	16	13	13	13	16	13	16	13	16	13	13	16	15	16	15	16	13	16	16	13	13
Beat 2—Box 1	156	57	155	60	157	62	157	60	157	157	58	58	157	58	157	58	157	58	58	158	57	157	56	157	58	157	58	59	58
Beat 2—Box 2	58	7	58	7	36	37	58	7	58	58	7	7	58	7	58	7	58	7	7	58	7	58	7	58	7	58	58	7	7
Beat 3	36	37	36	37			36	37	37	36	36	37	37	37	36	37	37	37	37	36	37	37	37	37	36	38	36	36	37	37
Beat 4—Box 1	302	170	303	173	298	159	304	170	303	302	167	167	303	167	302	167	302	168	168	303	169	309	167	305	169	309	169	308	309	167	167
Beat 4—Box 2	310	128	293	139	303	132	311	132	303	302	130	130	303	130	303	130	304	128	133	307	131	310	129	309	131	309	129	308	306	130	129
Beat 5—Box 1	43	110	43	109	41	113	43	111	43	43	110	110	43	110	43	110	43	110	110	43	111	43	111	43	110	42	111	43	43	111	111
Beat 5—Box 2	41	80	42	80	37	79	40	80	39	39	79	79	39	80	39	79	40	80	81	40	79	40	79	40	78	41	79	39	39	80	81
Beat 6—Box 1	40	11	36	14	28	14	38	12	38	38	12	12	38	12	39	12	38	12	12	38	14	30	12	39	12	39	13	39	30	12	13
Beat 6—Box 2	58	8	59	10	59	10	59	10	58	58	10	10	59	10	59	10	59	10	10	59	10	59	10	59	10	59	10	59	59	10	10
Beat 7—Box 1	18	63	18	64	16	65	18	61	17	17	64	64	17	63	62	62	18	62	65	17	63	17	63	18	65	17	63	17	17	64	63
Beat 7—Box 2	32	3	29	5	26	8	27	6	27	28	5	4	28	5	27	5	27	5	5	29	6	30	7	34	3	30	4	28	28	6	6
Beat 8—Box 1	19	24	20	24	15	28	20	26	16	16	28	27	16	27	16	27	15	29	29	16	29	17	28	16	31	17	25	17	17	26	26
Beat 8—Box 2	4	15	6	15	4	15	4	16	4	4	15	14	14	14	4	14	4	14	14	4	14	4	14	4	14	4	4	15	14		
Beat 9	328	63	323	71	321	76	332	67	328	329	66	65	329	66	329	67	328	68	70	339	61	333	67	333	62	332	64	332	331	64	62
Beat 10—Box 1	192	45	181	51	19	38	191	45	191	186	45	45	187	45	187	45	187	45	45	189	46	189	46	189	45	185	50	188	187	45	45
Beat 10—Box 2	29	4	30	4	29	4	30	4	30	30	4	4	29	4	29	4	29	4	4	30	4	30	4	30	4	26	9	28	25	5	8
Beat 11	84	1	83	1	83	1	83	1	83	83	1	1	83	1	83	1	83	1	1	83	1	83	1	83	1	83	1	83	83	1	1
Beat 12—Box 1	82	8	82	8	71	8	82	8	82	82	8	8	82	8	82	8	82	8	8	82	8	82	8	82	8	82	8	82	82	8	8
Beat 12—Box 2	55	5	55	5	47	4	56	4	55	55	5		55	5	55	5	55	5	5	54	4	55	5	55	5	55	5	55	55	5	5
Beat 13—Box 1	45	11	29	20	37	11	43	11	42	42	11	11	43	11	42	12	43	11	13	44	11	40	15	43	11	43	11	45	43	10	10
Beat 13—Box 2	23	17	23	18	23	17	23	18	23	23	18	18	23	18	23	18	23	18	18	23	18	23	18	23	18	23	18	23	23	18	18
Beat 14	60	17	61	17	60	18	61	17	61	61	17	17	61	17	61	17	61	17	17	60	18	61	17	61	17	61	17	61	61	17	17
Beat 15—Box 1	105	36	103	39	104	37	105	40	105	105	35	35	105	36	105	36	105	37	35	105	38	104	39	105	39	105	38	105	105	38	38
Beat 15—Box 2	42	16	39	20	36	23	38	21	37	37	20	20	37	19	37	19	37	20	19	38	20	37	20	39	19	39	20	38	38	20	20
Beat 16	96	11	93	12	94	12	95	12	95	95	12	11	96	11	96	11	96	11	12	96	11	93	14	96	11	95	12	96	95	11	12
Totals	2274	960	2213	1020	1845	980	2270	989	2248	2238	976	966	1853	974	2290	974	2247	978	989	2271	981	2267	987	2274	977	2265	984	2265	2256	979	979

ALABAMA POWER COMPANY TO BUILD NEW DAM AT DUNCAN'S RIFFLE ON THE COOSA RIVER.

Plant Will Have Initial Capacity of 50,000 Horsepower — Eventual Capacity Will be 120,000

The Alabama Power Company will build a power dam at Duncan's Riffle, 12 miles below Lock 12, on the Coosa River, in Chilton County. It is planned to have this new plant in operation by January 1st, 1923.

Application for permission to construct the dam has been filed with the Federal Water Power Commission at Washington. This application is a mere formality under the new water power bill, and it is expected to be promptly approved.

The new project is to be named Mitchell Dam in honor of the late president of the Co., James Mitchell. It will have an initial capacity of 50,000 horse power, with an ultimate capacity of 120,000 horse power. This will make it slightly larger than the Lock 12 plant, which, with the sixth unit now being installed, has a capacity of 115,000 horse power.

The power company has slected Duncan's Riffle as its next point of exploitation because the construction of a dam there means that much more toward the removal of the Coosa Rapids, and enabling the navigation to the Gulf of Mexico, a distance of 841 miles.

Chilton County will find a great degree of interest in this announcement of renewed activity of the Alabama Power Compay in this county. It means much in an industrial way, and we are proud to see another giant hydro-electric plant rise up on our part of the Coosa.

FOR SALE

2-story, 7-room house with cellar, wash and feed house, barn, etc. 10 minutes walk from depot. Pear, apple and peach trees. A big bargain for cash. Wallace C. Edler, Thorsby, Ala.

THE VOTE FOR REYNOLDS AND UNDERWOOD.

We have so far been able to secure very few figures on the vote as cast for Reynolds and Underwood in Alabama. The figures have been obtained for the following counties:

	Reynolds	Underwood
Chilton	2213	1020
Tuscaloosa	543	3339
Jefferson	7655	23919
Walker	5006	

CAUGHT WITH WHISKEY.

Last Saturday morning Sheriff J. L. Gore and Deputy W. G. Culp, arrested Van Ness Mims and Leonard Easterling just on this side of the river at Higgins Ferry with a small cargo of whiskey which they were supposedly transporting from Coosa County to Clanton. When the Sheriff halted the car which was driven by Mims, the boys began a hurried effort to break their jugs and bottles before the officers could seize any of the liquor. This they succeeded in doing. But the officers received the evidence to warrant the arrest of the two boys.

REPUBLICANS MADE A CLEAN SWEEP IN CULLMAN.

Elected Practically All County Officials; 2,000 Women Voted in the Election.

CULLMAN, Nov. 7—Six thousand votes were cast in this county during the recent election, about two thousand of these being women. All the Republican candidates for county offices were successful.

The ranging majorities of Republican candidates over their Democratic opponents was over six hundred.

Mr. and Mrs. Marvin Marcus of Montgomery spent Sunday in Clanton visiting the family of Dr. and Mrs. T. J. Marcus.

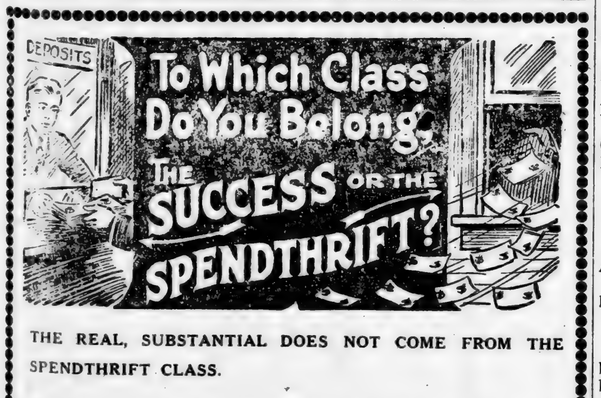

THE REAL, SUBSTANTIAL DOES NOT COME FROM THE SPENDTHRIFT CLASS.

THE CHANCES ARE NINETY-NINE TO ONE THAT HE STARTED WITH A SAVINGS ACCOUNT.

EACH OF US CHOOSES THE CLASS TO WHICH HE BELONGS. IN THE INTEREST OF GOOD CITIZENSHIP TO THE END THAT YOUR FUTURE MAY BE HAPPY AND ASSURED, WE URGE THAT YOU START AN ACCOUNT WITH US NOW.

LARGEST-OLDEST-STRONGEST BANK IN CHILTON COUNTY

The Peoples Savings Bank

THE BANK WHERE YOU FEEL AT HOME

Bargains Galore

NEW YORK STORE

33⅓ to 50 per cent off on all Ladies and Childrens Coats and Suits.

(See adv. elsewhere in this paper.)

FINANCIAL STATEMENT OF THE CHILTON COUNTY BOARD OF EDUCATION

For the Fiscal Year ending Sept. 30.

RECEIPTS:

Balance on hand from previous year,	$ 9320.00
Public funds, including general fund, bonus fund, poll tax and county fund,	48803.00
District taxes,	2258.00
Supplement by patrons, for salaries, etc,(including town appropriations)	300.00
From state and local sources, for alteration and erection of schoolhouses,	50.00
From all other sources,	227.00
Total receipts,	$60958.00
Appropriations to city schools and Co. high schools, (subtract from total receipts),	675.00
Net rec'ts for rural schools	$60283.00

DISBURSEMENTS

Salary of County Supt.,	$ 1,562.00
Salary of Asst. Supt.,	284.00
Other expenses of administration and supervision,	919.00
Total expenses,	$ 2765.00
Salaries teachers and principals (not supervising principals),	46960.00
Wages of janitors and other employees,	40.00
Fuel, water, lights, etc., operation of school plant)	207.00
New equipment (not replacements),	251.00
Other expenses,	624.00
Balance on hand,	9436.00
Total dusbursements,	$60283.00

HOWARD L. FOSHEE,
Co. Supt. Education,
Chilton County, Alabama.

ANNUAL REPORT DISTRICT TAX

For Chilton County, Alabama, for the Year ending Sept. 30, 1920.

District No. 12—Amount paid in by Tax Collector, $89.16; amount disbursed, $30.00; balance on hand to credit of the District, $102.06.

District No. 15—Amount paid in by Tax Collector, $557.48; amount disbursed, $567.90; balance on hand to credit of the District, $25.98.

District No. 44.—Amount paid in by Tax Collector, $49.14; amount disbursed, $60.00; balance on hand to credit of the District, $1.64.

District No. 65.—Amount paid in by Tax Collector, $1,562.13; amount disbursed, $2,273.16; balance on hand to credit of the District, $11.52.

HOWARD L. FOSHEE,
County Supt. Education,
Chilton County, Alabama.

Mr. N. H. Henderson, an old veteran, from Enterprise, was in Clanton Monday. He and his aged wife are visiting their son, L. N. Henderson, for a few days. Mr. Henderson is getting mighty old and feeble. He can barely see how to travel about, and his hearing is considerably defective.

WOMAN ELECTED TO OFFICE BY BY REPUBLICANS IN WALKER

In the election last Tuesday Mrs. Lillian Gravlee, Reublican, was elected to the office of County Auditor in Walker County.

She therefore holds the distinction of being the first woman to be elected to a county office in Alabama.

MARS HILL LOCALS

Editor Union-Banner:

Please permit me a small space in your valuable paper to say a few words from this place.

Health of this community is fine; everybody enjoying these beautiful sun shiny days. Gathering is all the go now.

Preaching at this place Sunday was grand. Everyone seemed to realize the importance of the service.

Rev. Bailey delivered a very interesting sermon. Also Bro. Littlejohn from Lawley was with us. We were sure glad to say that Rev. Bailey was welcomed to preach here at this time.

Mr. and Mrs. J. N. Scott spent the week end with friends and relatives near Mars Hill.

Mrs. Willie Scott from Birmingham is visiting parents at ths place.

Rev. Bailey will be at Union Springs the fourth Sunday to have a few days meeting with Rev. Littlejohn as his helper.

On next first Saturday and Sunday Bro. Littlejohn will be here to deliver us a good sermon. We have changed our services from the second Sunday to the first.

Mr. T. C. Cofer and family have gone near Birmingham to reside for a few weeks.

Mr. C. W. Scott, who is our leader in singing was not out Sunday. Hope he will be able to attend on our next preaching day. Come everybody and bring some one with you. Let's build up old Mars Hill Church once more.

Wishing the Banner much success.

PINE DALE NEWS

Health here is good at present.

Our literary school is progressing nicely with Mr. J. M. Parrish principal and Miss Blanch Thomas of Good Water, assistant teacher.

Misses Fido and Katie Driver visited Misses Emma Lee and Florence Mims Sunday.

Misses Blanch Thomas and Jewel Littleton visited Miss Emma Lee Mims Sunday afternoon and all went off for a chestnut hunt; had a nice time but didn't find very many nuts.

Misses Viola Thomas Thompson, Leila Ellison took dinner with Miss Martha Rhodes Sunday.

Mr. Sam Thompson spent last week in Birmingham.

The protracted meeting will begin here Sunday and will run for several days, or weeks. So every body is invited to come and take part in the meeting.

With best wishes to the Banner and its many readers.

TO THE HOG RAISERS OF CHILTON COUNTY

More than a year ago we were elected as a committee to try to create some interest in growing hogs. At that time corn was high, cotton 30 to 40 cents and hogs 12 to 14 cents per pound. No one would talk about raising hogs. Now hogs are worth 12 to 14 cents, cotton worth 18 cents, and corn less than $1 per bushel. We believe now is the time to grow some hogs, as they are the best thing on the market. We would like to know how many people will agree to raise two or more hogs for the next fall market. We would like to hear from all that are willing to try this. We feel sure we can make more out of hogs than cotton. If there is enough interest we will call the people together soon. Write either of us.

J. D. COLLINS,
W. I. MULLINS,
J. N. DENNIS.

THANKS TO VOTERS

On behalf of Tom Rockett and Sam Pate, we wish to state to the voters of Chilton County, and especially the ladies, that you have the thanks of these two gentlemen for electing them to the offices of Tax Collector and Assessor on Nov. 2, by such handsome majorities. We extend this little expression of thanks because we didn't want the paper to go out without some kind of message of gratitude to the voters for the splendid victory recorded for the Republican ticket on November 2nd. Tom and Sam didn't write up a letter of thanks to the voters very probably for the reason that they are so glad they were elected that they did not think about writing it. Any way, we know they are glad you voted for them, and we are glad too, and so are all the other candidates.

B. E. Collum, Merchant, of Jemison, was a business visitor to Clanton Monday.

BANKHEAD HAD BRISK FIGHT FOR CONGRESSMAN IN THE TENTH DISTRICT.

Official Vote Shows Him a Majority of Only 721 Over Republican, Candidate, Chenault.

Losing Franklin and Winston counties by heavy majorities, and Fayette by a small majority, Representative Wm. B. Bankhead has been returned to Congress from the Tenth District by a plurality of 721 votes over his Republican opponent, Chenault.

With the interest of the state centered chiefly in the congressional fight being waged in the seventh between L. B. Rainey and C. B. Kennemar, little attention had been paid by either party to the Tenth, and as the reports were first received from the District it was thought that Mr. Chenault, the Republican, had won. The returns from Pickens county put the Democratic candidate ahead.

Bankhead carried Walker, his home county, by only 363 votes, and the fact that Pickens county gave him a majority of 1220 is the only thing that saved his hide. The vote by the counties of the district was as follows:

Winston—Chenault 2,340, Bankhead 1,244.

Franklin—Chenault 2,862, Bankhead 2,159.

Fayette—Chenault 1,688, Bankhead 1,562.

Walker—Chenault 4,333, Bankhead 4,696.

Lamar—Chenault 4,333, Bankhead 4,849.

Marion—Bankhead a majority of 577.

Pickens— Chenault 240, Bankhead 1,460.

In Walker county Senator Underwood trailed behind Reynolds, the Republican candidate, by 340 votes. Franklin, Winston and Fayette gave majorities for the Republicans, and in Winston every officer elected was a Republican.

Decisive Action

The faculty for achieving success lies in your ability to do the right thing at the right time.

Decisive action in small matters helps you to decide quickly and unerringly in BIG affairs.

Decide at once to maintain a check account with us. It is the only business-like way to handle your money.

WE PAY 4% ON TIME DEPOSITS

FIRST NATIONAL BANK

CAPITAL & SURPLUS $33,000

CLANTON, ALA.

MEMBER OF FEDERAL RESERVE SYSTEM

FRIENDSHIP

Everyone seems to be enjoying life around here, as they are most through gathering their crops.

Prayer service was conducted by Mr. Joe Baker last Sunday night. Quite a large crowd attended the service, which we were glad to see. We had some good singing both Sunday and Sunday night.

We want to announce that our singing society will meet next Sunday afternoon at 1:30. We invite every one who will help us to come, and those who will not help come and listen.

On next fourth Sunday we will have with us the noted singer, Mr. James Franklin. We will have singing both in the morning and afternoon of that day. We cordially invite every singer and lover of music to be with us on that day.

There will be Sunday school next Sunday at the usual hour, 10 o'clock, and the singing society will meet at 1:30 in the afternoon. It will meet at this hour every second and fourth Sunday afternoon.

There will be preaching here on the third Sunday night. Rev. J. D. Hughes will preach. We hope a large crowd will be out to hear his message.

Hereafter prayer meeting will be held only on the first and third Sunday nights.

There were several visitors last Sunday night, and we want to thank those who so generously helped us in our singing. We want you to come again.

Next Monday morning is the date set for the men to start re-covering the church house; and we want to say that any help in this work will be appreciated.

Sunday School every Sunday at 10 o'clock, prayer meeting every first and third Sunday night at 7:30, singing every second and fourth Sunday afternoons at 1:30, and preaching every fourth Sunday at 11 a.m. and 7:30, p.m.

Thanking the editor for this space, will close for this time.

SHOULTS

On last Saturday at about 11:00 o'clock, Mr. Ed Hall died at the home of his sister, Mrs. C. T. Walker. He had been sick for about six or more weeks. Everything was done in effort to save him, but God knew best and took him from his relatives and friends which were numerous.

Mr. Hall was near 60 years of age, a member of Pleasant Hill Methodist Church and he was a man that looked after his own affairs and left the other fellow's alone; everyone who knew him was his intimate friend.

He leaves one brother, two sisters, one half brother and two half sisters.

The funeral services were held from Pleasant Hill Methodist Church Sunday morning, by Rev. Butram of Maplesville.

Mrs. C. T. Walker wishes to express her thanks and gratitude to the people of this community for their help and kindness during the illness and death of her brother, Mr. Ed Hall. It is good to live in a community where the people are so kind hearted and generous.

Mrs. T. C. Snead of Centerville was here to atend the funeral of her uncle last Sunday.

Mr. and Mrs. William Williams were here Sunday from near Maplesville attending the funeral of Mr. Ed Hall, their uncle.

Mrs. Bessie Garner and Mr. Howard Oden attended the reading circle at Maplesville last Friday.

There was no Sunday School at Pleasant Grove Baptist Church last Sunday on account of the funeral services.

The people here are all so well pleased with the results of the election last week.

Mrs. George Hamrick is at this time very sick. Her friends are sorry and hope that she will soon be well again.

Mr. and Mrs. Joe Hicks motored to Lawley Sunday on a visit to their mother, Mrs. Fannie Hicks.

Mr. Fred McGee spent Sunday night with father and mother, Mr. and Mrs. Eugene McGee.

WILL CONTEST ELECTION

The latest announcement from Republican headquarters in the Seventh Alabama District says that it has been definitely decided to contest the election of L. B. Rainey, Democratic candidate for congress by C. B. Kennemar, his Republican opponent.

Kennemar's friends contend that Rainey's majority of about 700 votes was obtained by illegal registration of voters and other irregularities in the election machinery. The contest will be watched with interest.

BOX SUPPER AT POPLAR

There will be a Box Supper at Poplar Springs Schoolhouse Saturday night, November 13. Proceeds will go to school. All are invited to come and take part.

THANKS TO FRIENDS

We thank our friends and relatives for the many acts of kindness and sympathy extended during our recent bereavement.

T. M. Pyron,
Miss Martha Pyron,
Albert Pyron,
Mrs. H. B. Fulton,
Luther Pyron,
T. S. Pyron.

Attorney L. F. Gerald was in the city of Birmingham last Friday on business with the Alabama Power Co., relative to the beginning of work on the new power plant to be built at Duncan's Riffles. It is practically assured that work on this project will begin at once, although Mr. Gerald would state nothing definitely in regard to the plans and purposes of the Power Company.

FROM OUR COUNTY SUNDAY SCHOOL SECRETARY

Letters received from our State president show that the Alabama Sunday School Association is suffering very much financially. Our allotment has been reduced from $240 to $180. We have about 80 schools in Chilton County. Last year we did not pay the state more than $60, but this year we are going to try to pay the $180, which is about $2.25 a school. We have only a few that contribute, that is why we fail in the finances. To make our county a gold star county we must pay our allotment, each school attend at least one convention or be visited by county or district officer, and fill out the statistical report blank and send to your county secretary. Last year only 24 schools sent reports.

Statistics show 22,270 people in Chilton County; 1,711 in Sunday School; 20,559 out of Sunday School. We know that we have many more in Sunday School, but failed to get the reports, and this is why Chilton County stands at the very bottom in S. S. work. Let's get busy and pay at least one-half of our allotment by November 15th, and make Chliton County a gold star county. We have as good people in our county as any where else. Let's prove it. Send all reports and contributions to your county treasurer.

DELLA WILLIAMS,
Verbena, Ala.

SHILOH CEMETERY

All who are interested in the Shiloh Cemetery will meet there Friday, November 19th to clean off same.

B. M. DEASON.

COLLINS CHAPEL

There will be a Community Sing at this place Sunday, November 14th at 2:00, p.m. Don't forget to bring your books. Everybody invited.

LUCILE MIMS.

Rub-My-Tism is a great pain killer. It relieves pain and soreness caused by Rhumatism Neuralgia, Sprains etc.

BLACKMON HAS MAJORITY OVER LONGSHORE IN FOURTH.

ANNISTON, Nov. 6—Revised figures on the official count of the Congressional election in the Fourth District show Congressman Fred L. Blackmon's majority over A. P. Longshore 4,150 votes. This is larger than the friends of Congressman Blackmon had estimated from the first reports of the official count, and they show the largest majority ever given Mr. Blackmon in a Congressional race. Longshore's friends counted upon Republican women's votes to make a good showing for him, but the Democratic women voted in greater numbers for Blackmon, as well as the Democratic men.

666 cures Malaria, Chills, Fever, Bilious Fever, Colds and LaGrippe. It kills the parasite that causes the fever. It is a splendid laxative and general Tonic.—adv. 8-19-10t

The County Commissioners were here Monday for the regular meeting of the Court.

POULTRY NOT TO BE TAXABLE

County Tax Assessor, J. N. Dennis, is in receipt of the following Act from the State Legislature:

Be it enacted by the Legislature of Alabama:—

Section 1. That in addition to the property now exempt by law from taxation there shall be exempt from taxation and from assessment for the fiscal year beginning Oct. 1st, 1920 and each fiscal year thereafter, poultry not to exceed one hundred in number to each householder resident in the State of Alabama.

Approved October 6, 1920.

Mr. Dennis announces that there will be no charges on poultry assessed by him for the fiscal year beginning Oct. 1st, 1920, unless the tax payer has more than 100 head assessed.

HOUSE & LOT FOR SALE—Located on Fourth Ave., and 14th St., West, the A. J. Tyus place. For particulars see J.A.M. Jacks, Clanton, Ala. 11-11-2t.

AUCTION SALE

On November 20, 1920, at my place 3 3-4 miles west of Jemison, near Mars Hill Church, the following goods will be sold at auction: 2 mules and wagon, 1 hay press, 1 mower and rake, 1 section harrow, and all other farm implements, 1 cow and calf 3 mo. old, 1 bred Duroc sow will fair about 28 of November, and probably corn, peas and fodder; will be sold to highest bidder for cash. W. H. Conway, Auctioneer; J. N. Scott, Owner of property. 11-11-2t-pd.

FREE! FREE!

Did you get your free samples of

SALE'S SALVE

A WONDERFUL SALVE FOR OLD SORES, BURNS, SCALDS, CUTS, BRUISES, PILES, ECZEMA, TETTER RINGWORM, SORE NIPPLES AND SCALY ITCHING SKIN—DO NOT FAIL TO GET YOUR SAMPLE BOX. IT IS FREE AT

Upchurch Drug Co., Clanton, Ala.

And no one could tell the difference!

This test of direct comparison was made by Anna Case, world-famous soprano, before 2500 people, at Carnegie Hall, New York City, on March 10, 1920. See the three diagram sketches below:

First—
Miss Case stood beside the New Edison and sang.

Suddenly—
the lights went out, but Miss Case's voice went smoothly on.

Then—
the lights went on again. Miss Case was gone. The audience gasped with surprise to find that her voice had been coming from the New Edison.

Mr. Santa Claus! Come in and hear the phonograph that did it

We want you to see it, listen to it, test it for yourself. This marvelous phonograph can give the family more pleasure than any other instrument you can buy them for Christmas.

Here is why:

This phonograph has actually proved that it can match the performance of the living artist,—and match it so perfectly that no one can tell its RE-CREATION from the living performance.

It did this on March 10, 1920 before 2500 people at Carnegie Hall, New York City—with Anna Case, the world-famed soprano. It did this on September 30th, 1919, before 2500 people at Carnegie Hall, Pittsburgh—with Marie Rappold, prima donna of the Metropolitan Opera Company. It did this on November 5th, 1919, before 6500 teachers at the State Armory, Albany—with Mario Laurenti of the Metropolitan Opera Company. It did this over 4000 other times, with more than fifty great vocalists and instrumentalists.

You can read the facts of these amazing achievements in the leading newspapers of the United States and Canada. They are the talk of the music and scientific world.

And the phonograph? It's the Official Laboratory Model of the New Edison, "the phonograph with a soul." Every Official Laboratory Model in our store is an exact duplicate of the famous original Official Laboratory Model which cost Mr. Edison three million dollars to perfect. It is capable of sustaining the test of direct comparison; we guarantee this.

Get an Official Laboratory Model for Christmas. You will have the one phonograph which brings you the living performances of great artists exactly as those artists have given them. You know this is so! The proof has been given! The absolute, scientific proof!

Say the word,—and we'll save an Official Laboratory Model for you, and deliver it in time for Christmas.

The NEW EDISON
"The Phonograph with a Soul"

Test It Yourself
You'll be able to recognize its superiority with your own ears—in every kind of vocal and instrumental music. Come in and see whether this isn't so. We'll gladly give you Mr. Edison's famous Realism Test.

Money Help
Ask about our Budget Plan. It shows you how to make best use of your Christmas money. It brings your New Edison for Christmas, and makes 1921 help pay. Careful, systematic spending always makes money go farther.

Prices
There is no inflation in Edison Prices. "Edison stood the Gaff" to keep his favorite invention within the reach of everyone.

Upchurch Drug Company
CLANTON, ALA.

Lo

Our Big
ing Apparel.
50 per cent,
and Misses C
until you hav

Mens Best Gr
Mens 15c handkerch
Mens 20c Hose, ann
Mens 25c Hose, ann
Mens 65c all wool h
Mens 50c half wool
Ladies 25c Hose, an
Ladies 35c Hose, an
All $1.50 and $1.75
All 35c childrens h
Mens and Ladies gra
Ontario Crochet Cot
Brass Pins, per pap
All Embroidery Thr
35c Patent Leather
One lot Childrens K
One lot Childrens Sw
One lot Childrens Sw
One lot Mens Sweat

Blue Work S
Heavy Flanellette K
One lot Ladies Swea
$1.25 Ladies Vests a
75c Ladies Vests an
$1.25 Childrens Uni
Mens first quality U
Mens Ribbed Shirts
50c Leather palm gl
25c Clotah Gauntl
25c Knit Wrist Glov
$1.25 Leather Glov

LADI
1 lot Serge Dresses
1 lot Silk Dresses
$16.95 Ladies all w
$19.95 Ladies all w
$22.95 Ladies all w

CLANTON, ALA

"Felt L
Man and Wife, All
Were Great

"MY WIFE and I, after a spring on the farm, tired and run-down," Mr. E. B. Mulkey, of Route 1, Acw Ga. "We neither felt well. I knew blood was bad, as I had little boil the back of my neck.

"We felt we needed a builder. had heard of Zirol and thought must be what we needed. It certa was. We took it faithfully, and a week or such a matter we bega feel better. My wife felt like cool

MOTHER'S FRIEN
For Expectant Mothers
USED BY THREE GENERATIO
WRITE FOR BOOKLET ON MOTHERHOOD AND THE BABY
BRADFIELD REGULATOR CO., DEPT. 5-D, ATLANTA

McKee's
Will buy your Chick
and pay you the highest
fat dressed hog now and
Clanton. We will also
Chops, Sausage, Hams,
get that we sell GROCE
You have a standing
for selling and buying.

G. O.
Cla

Lower Prices at the New York Store

Our Big Sale is still going on at prices that will concern all thrifty buyers in purchasing their Fall wearing Apparel. Thousands have purchased from us during our Great Anniversary Sale at a saving of 33⅓ to 50 per cent, Don't throw away this opportunity. Our stock is complete with a full line of Dry Goods Ladies and Misses Coats and Suits, Underwear, Hats, Mens and Boys Suits, Shoes for the entire family. Don't buy until you have seen our store. BARGAINS GALORE—Read them below.

Mens Best Grade Overalls . . $2.19

Mens 15c Handkerchiefs,	8c
Mens 20c Hose, anniversary price,	13c
Mens 25c Hose, anniversary price,	17c
Mens 65c all wool hose, price,	46c
Mens 50c half wool hose, price,	33c
Ladies 25c Hose, anniversary price,	17c
Ladies 35c Hose, anniversary price,	23c
All $1.50 and $1.75 silk hose, first quality,	$1.19
All 35c childrens hose, special,	25c
Mens and Ladies gray mixed hose, special,	18c
Ontario Crochet Cotton,	11c
Brass Pins, per paper,	4c
All Embroidery Thread,	8c
35c Patent Leather Belts,	23c
One lot Childrens Knit Caps,	23c
One lot Childrens Sweaters (sizes 2 to 6),	79c
One lot Childrens Sweaters, all colors, (sizes 2 to 6),	98c
One lot Mens Sweaters,	$1.39

Blue Work Shirts 98c

Heavy Flanellette Khaki Shirts,	$1.49
One lot Ladies Sweaters (special),	$1.98
$1.25 Ladies Vests and Pants (special),	89c
75c Ladies Vests and Pants (special),	64c
$1.25 Childrens Union Suits,	89c
Mens first quality Union Suits, special,	$1.69
Mens Ribbed Shirts and Drawers, special,	89c
50c Leather palm gloves,	42c
25c Clotah Gaultnets,	16c
25c Knit Wrist Gloves,	14c
$1.25 Leather Gloves,	89c

LADIES DRESSES

1 lot Serge Dresses (all sizes),	$6.48
1 lot Silk Dresses (all sizes),	$6.48
$16.95 Ladies all wool Dresses (all sizes),	$11.98
$19.95 Ladies all wool Dresses (all sizes),	$13.95
$22.95 Ladies all wool Dressses (all sizes),	$16.95

LOOK AT THESE WONDERFUL BARGAINS IN

MENS and BOYS SUITS

Mens $22.50 Serge Suits, special,	$13.95
Mens $27.50 Serge Suits, special,	$19.45
Mens $32.50 all wool Suits, special,	$22.50
Mens $37.50 all wool Suits, special,	$27.50

Biggest line of Young Mens Suits ever Shown in Clanton, at Prices that will Astonish you.

1 lot Boys Suits (sizes 8 to 16),	$4.48
1 lot Boys Suits (sizes 2 to 6),	$3.48
1 lot Boys Suits (sizes 2 to 8),	$4.48
1 lot Boys Suits (sizes 6 to 17), all wool,	$6.48
$12.50 Boys Suits,	$8.98

Ladies, Misses and Childrens Coats

(A LARGE SAVING ON ALL PURCHASES)

1 lot of Ladies Coats,	$6.48
$11.50 Ladies Coats (very special),	$7.98
$13.50 Ladies Coats (very special),	$9.98

We are offering a Large Discount on all Handsome Coats, Prices from $22.50 to $65.00, all sizes to 54.

Childrens and Misses Coats

1 lot Childrens Coats (sizes 2 to 4),	$2.98
1 lot Childrens Velvet Coats (sizes 2 to 6),	$3.98
$5.98 Childrens Coats,	$4.48
$12.50 Misses Coats,	$8.98

We have a Beautiful Line of Coats, but space will not permit us to mention all.

LADIES SUITS

$25.00 Ladies Suits, all wool,	$16.98
$26.95 Ladies Suits, all wool and all sizes,	$18.98
$39.95 Ladies Suits, all wool,	$28.95

A very Large Line of Ladies Suits at very Low Prices.

DRY GOODS PRICES

ALL SILK, GEORGETTE, SATIN, AND CREPE DE CHINE, SPECIAL PER YARD $1.48

$2.50 all wool Serge,	$1.65
65c plaid goods,	44c
50c Plaid Goods	33c
Ginghams, Special per yard	25c
50c Poplin,	39c
40c Shirting Chevoits,	27c
1 yard wide, Besst Grade Sheeting	20c
40c Outings,	30c

Entire Stock of Yard Goods reduced for this Occasion.

1 lot Ladies Waists and Camisoles,	59c
1 lot Ladies Waists,	$1.19
1 lot Ladies Silk Waists, special,	$3.19
1 lot Ladies $6 and $7 Waists, special,	$3.98
$1.50 Silk Satin Camisoles,	$1.19
One lot Ladies Serge Skirts,	$3.98

All Skirts Greatly Reduced.

1 lot Mens and Boys Caps,	48c

All Hats at Special Prices for this Sale.

1 lot Ladies Middy Blouses,	$1.39

CHILDRENS DRESSES FROM 98c UP.

BLACK SATEEN PETTICOATS,	$1.10

All Mens Pants in all Weights, Colors and Stripes, AT COST.

BIG REDUCTION IN KNEE PANTS.

Mens Heavy Khaki Unionalls,	$4.19

SHOES for the ENTIRE FAMILY

$4.50 Shoes, special,	$3.69
$5.50 and $6.50 Shoes, special,	$4.48
$6.50 and $7.50 Shoes, special,	$5.19
$7.50 and $8.50 Shoes, special,	$6.24
1 lot Childrens Shoes (8 to 2),	$1.89
1 lot Childrens Shoes (4 to 8),	$1.59

CLANTON, ALA. **THE NEW YORK STORE** CLANTON, ALA.

SEND US YOUR MAIL ORDERS.

"Felt Like Eating"

Man and Wife, All Run-Down from Farm Work, Were Greatly Helped by Ziron.

"MY WIFE and I, after a hard spring on the farm, were tired and run-down," says Mr. E. B. Mulkey, of Route 1, Acworth, Ga. "We neither felt well. I knew my blood was bad, as I had little boils on the back of my neck.

"We felt we needed a builder. We had heard of Ziron and thought it must be what we needed. It certainly was. We took it faithfully, and after a week or such a matter we began to feel better. My wife felt like cooking, and I sure felt like eating.

"Ziron sure did us good. It made us both feel stronger and better for the fall work, which everyone knows is 'some work' on a farm. My boils began to dry up, though just at first they seemed worse.

"We are much better and can highly recommend Ziron, and gladly do so for it sure did us good."

Ziron is a safe, reliable, tonic medicine, good for men, women and children, when an iron tonic is indicated. It is easy to take and contains no habit-forming drugs.

Ask your druggist or dealer.

Will Rheumatism Again Bind You Hand and Foot?

If you had Rheumatism last year and treated only the pains of the disease by rubbing with liniments and lotions, you can be sure that soon again you will be in the shackles of this relentless foe. You may get some slight temporary relief from the pains of the disease by the use of these local remedies, but Rheumatism is too real and relentless a disease to be rubbed away.

So many cases of Rheumatism come from a tiny germ in the blood, that you should try a remedy that has proven so thoroughly satisfactory in these cases. S.S.S., the fine old blood remedy cleanses the blood of all impurities, and removes all disease germs that may creep into the blood. Begin taking S.S.S. today, and if you will write a complete history of your case, our medical director will give you expert advice, without charge. Address Chief Medical Adviser, 157 Swift Laboratory, Atlanta, Ga.

POOR WOMAN MAKES SACRIFICE

"For years I have doctored for indigestion and severe bloating with gas, all my money has gone for doctors and medicine which did me no good. I had lost all faith in medicines and as I have to work hard for the few dollars I earn, was afraid to risk any more money. A year ago my neighbor told me to try Mayr's Wonderful Remedy. I have found it to be the best medicine in the world and I am glad I made the sacrifice." It is a simple, harmless preparation that removes the catarrhal mucus from the intestinal track and allays the inflammation which causes practically all stomach, liver and intestinal ailments, including appendicitis. One dose will convince or money refunded.

Frank W. Thomas, who is at work as rate clerk with a railroad company at Talladega, was in Clanton Sunday visiting his folks.

Capt. Jas. B. Hutchinson, U. S. A. retired, was a visitor to Clanton last Saturday. Capt. Hutchinson is now living at Thorsby having put in his long term in the active service of Uncle Sam. For several years he was army recruiting officer for Alabama.

Mr. and Mrs. Munn of Montgomery spent several days with her sister, Mrs. Macy Jones.

Mr. William K. Mullins, popularly known in Clanton as "Little Bill," stopped here a short whle last Thursday to see his father and mother, his brothers, sisters, and other relatives and friends. He was on his way from his home at Cuthbert, Ga., to Decatur. Bill is still in the cotton buying business, and says he contemplates removing to Decatur, where he was located before going to Georgia.

---

666 quickly relieves Constipation, Billiousness, Loss of Appetite and Headaches, due to Torpid Liver. 10t

---

M. D. Foshee was in Birmingham last Saturday attending to business.

Money to Loan

I represent a loan company and can perfect farm loans of $300 to $10,000 for 5 to 40 years time at less than 8 per cent. Now is the time to have farm lands inspected. The growing crops will help to show loan values. I can give same advantages as the Federal Farm Loans.

F. B. COLLIER,
Clanton, Ala.

MOTHER'S FRIEND

For Expectant Mothers

USED BY THREE GENERATIONS

WRITE FOR BOOKLET ON MOTHERHOOD AND THE BABY. FREE
BRADFIELD REGULATOR CO., DEPT. 5-D, ATLANTA, GA.

Messrs. J. P. VanDerveer, John Robinson and Dick Jones have been telling some fine "fish tales" recently, of their luck at Lock 12 during the period of low water.

Mr. and Mrs. W. Z. Hodges are the proud parents of a new baby boy, who made his appearance at their home one day last week.

McKee's Meat Market

Will buy your Chickens, Eggs and Country Produce, and pay you the highest market prices. Will also buy a fat dressed hog now and then. See us when you are in Clanton. We will also sell you the best kind of Steak, Chops, Sausage, Hams, and other meats—and don't forget that we sell GROCERIES at the right prices.

You have a standing invitation to call to see us, both for selling and buying.

G. O. McKee

Clanton, Ala.

NOTICE OF MORTGAGE FORECLOSURE SALE.

The State of Alabama,
Chilton County.

Whereas a mortgage was executed on the 6th day of April, 1916, by Wm. M. Adams and wife, Annie D. Adams, to F. A. Gulledge, conveying certain property hereinafter described, to secure an indebtedness therein mentioned, which said mortgage is recorded in the office of the Judge of Probate of Chilton County, Alabama, in Mortgage Record Book 154, page 234; and whereas default has been made in the terms of said mortgoge and the same is now past due and subject to foreclosure:

Now, therefore, I, the undersigned, will sell at public outcry for cash to the highest bidder, in front of the court house door of said county, in the Town of Clanton, Alabama, on

The 11th day of December, 1920,

during the legal hours of sale, the following described property, conveyed in said mortgage, to-wit:

Lots One (1) and Two (2), Block "B", according to C. A. Pickett's Plat of William M. Adams' Lots in the Town of Clanton, Ala., recorded in the ofifce of the Judge of Probate in Book 136, page 279, and in Plat Book One (1), page seventeen, (17), and situated in Chilton County, Alabama.

Said sale is to be made for the purpose of paying the indebtedness secured by said mortgage and the costs and expenses of foreclosure, including a reasonable attorney's fee.

This, the 10th day of November, 1920.

F. A. GULLEDGE,
Mortgagee,
By F. B. COLLIER,
Attorney and Agent,
of Mortgagee.

11-11-5t

Mr. W. H. Conway of Jemison was a visitor to Clanton Monday. Mr. Conway is now engaged in the Farmers Union Work as Business Agent for the entire state. His duties in this respect take him to all parts of Alabama.

MICKIE SAYS

Subscribe for The Union-Banner.

C. REESE MULLINS, Agent,

FOR

All Kinds of Insurance

AND

SEWING MACHINES

OLD MACHINES TAKEN IN EXCHANGE

I MAKE A SPECIALTY OF INSURING FARM PROPERTY AGAINST FIRE, LIGHTNING AND WIND STORMS, ON EASY PAYMENTS. SEE ME ABOUT MY FIVE YEAR PLAN.

OFFICE
NEXT TO UPCHURCH DRUG STORE

CLANTON, ALABAMA

THE UNION-BANNER

Published every Thursday, at Clanton, Chilton County, Alabama.

W. M. WYATT and T. E. WYATT
Publishers and Proprietors.

W. M. WYATT, EDITOR.

Entered April 15, 1913, at Clanton, Alabama, as Second Class Mail Matter, under the Act of Congress of March 3rd, 1879.

SUBSCRIPTION PRICE:

One Year, ... $1.50
Six Months, ... 1.00
[Strictly Cash in Advance]

Republicans have already announced plans whereby the number of government employees at Washington is to be reduced just one-half. This means that 237,500 job holders of the government will be turned off and their names taken off the payroll. This is one of the first economies that will be undertaken by the new Republican administration.

The Democratic National Committee has "blacklisted" a group of prominent Democrats whom they blame for their recent party defeat, owing to the fact that they did not co-operate and directly assist in the campaign. We don't blame the committee for wanting to put the responsibility off on somebody else. The Democrats made such a poor showing at the game of getting votes that nobody could be proud of the outcome for them.

Imagine a poet for Secretary of Labor in the Cabinet of the President of the U.S.A. No wonder Wilson has made a mess of this government. He himself is first of all a dreamer and follower of altogether unpractical ideas of statesmanship. Then to add to the dilemma, he surrounds himself with a cabinet composed of men whose business has been studying out idle poetic stuff of the pink cloud variety. Secretary of Labor, Wilson, plans to return to his former occupation of verse writing.

"IN MEMORIAM"

The day is at last upon us when we hear ascending from many and varied places to the sacred altar of traditional Democracy, the solemn requiem as it is being breathed by a sad and dejected group of faithful followers over the prostrated and vanquished form of their broken and demolished idol, for many long years hallowed and worshipped as the "solid Democratic South."

Tennessee and Oklahoma, and other border states of Missouri and Maryland have yielded up their former blind allegiance to the idol and set their feet out upon the new pathway that leads to a participation in and exercise of political rights for reasons better and more fruitful to the people than those of the weary and footsore years that have been spent in the barren waste and monotonous ways of traditional Democracy; an allegiance that has been clinging to this Democracy, not because is was Democracy, but because it was traditional.

The justly famous donkey in many states and counties has been starved to death on account of his uselessness, and the well-known "rooster" is no longer perched upon the lofty places shouting his defiant challenge of political supremacy across Bill Brandon's "verdant hills and placid valleys," and some other Southern orator's fancied land where "by night the cotton whitens beneath the stars and by day the wheat locks the sunshine in his bearded sheaf."

The prejudices of the Civil War have been removed from the minds of the people in many places throughout the South, and they marched forth on last Tuesday with a vision of their broadest duties as American citizens, ready to wield their ballot in the interest of the one common cause of the whole United States, free from the erstwhile sectional prejudices.

The victorious elephant in his mad stampede of the country on Nov. 2nd did not stop at the traditional political fence that hes heretofore bound the land of Dixie to Democracy. As a result of his wild rampage of the country his tracks are left indelibly stamped in many places over the land of cotton. In more than one instance he, as Harper, the cartoonist says, carried whole states away with him "and he didn't even need them."

Great, therefore, are the wails and groans of the routed legions of "solid Democracy" in the South. But their prayers ascend to a political god that is void, and unable to answer with cheer and comfort. Verily their "son of man" himself hath not a place in all the United States to rest his weary head without being terrified by the horrible tracks of the elephant.

We are sorry for the upset and vanishing forces of this "solid" political army. But in our sympathy we can find no trace of comfort for them. We have told them in the past that the day was coming when the solid South would be solid no more. But they laughed at us and believed us not.

Now that the day of trials and tribulations is at hand, we can but commit them again into the hands of their own confused leaders whom they have followed to despair. And these leaders appear to be in the most hopeless condition of all, out of which to cheer the clamoring hosts of a traditional Democracy that has lost its tradition, and of a solid South that has lost its solidity.

Mr. Frank Thomas spent Sunday with his mother in Clanton.

Wrecked Hopes of the "Solid South."

Wrecked hopes and thwarted ambitions mark the course of last Tuesday's election as far as the South is concerned. All that is left to the Democratic party is a Solid South no longer solid, with a huge breach in its center and its upper bastions crumbling to ruin. From the bloc of Southern States, true to the cause of Democracy for half a century, Tennesse departed. Of the border States, the outer rim of the Southern compact, Kentucky alone rested in the Democratic column and that by a pitifully narrow margin. All the rest of the nation, 37 states, casting an electoral vote of 404 out of 531, voted Republican.

Political analysis may probe for the causes, but the South can only shudder at the result. There was scarcely a thinking man in America who did not realize that 1920 was a Republican year; that the nominee of the San Francisco Convention was doomed to defeat ere his name was acclaimed in the convention hall. But no one expected so overwhelming a reversal of fortunes as has occurred. Not Will Hays himself looked for it, not the most ardent Republican dared hope for it.

The South alone was left to the Democratic party. The West, the Middle West, the East, the border states, all alike deserted a Democracy that had held the rains of power for eight years. For more than a half century the South has voted the Democratic ticket, its electoral vote being cast in one solid mass for the Democratic nominee, regardless of where he was born, what were his ideas, how pleasing or unpleasing his personality. In all that time not a single Southern man has been named by the Democratic party for President or Vice-President. The nearest approach to it was Woodrow Wilson, born in the South, but nominated while serving as Governor of an Eastern state far removed by geography, history and tradition from Mason and Dixon's line.

Year after year the voters of the South have trudged across their hills and valleys, have left their farms and plows, have quitted their offices and stores to vote for men who bore the Democratic label, though hailing from a region for removed from the Land of Cotton. A few feeble voices have been raised now and then in behalf of a Southern man for one of the high honors of the party, but only once in sixty years has such a cry been taken seriously. In 1912 a few more than 100 delegates cast their ballots for a Southern man whose whole life had been spent in the South and among the Southern people. And be it said to their credit, they stayed true to their colors to the last momet until the great-hearted Underwood, in order to end a hopeless deadlock and send a thousand weary delegates back to their homes with something accomplished, something done, ordered his name withdrawn.

With that sole exception, the cry of party expediency has been too strong for serious consideration of the name of a Southerner. It has been said that a Southerner could not draw the votes in the North, the East, the West, or the Middle West, and candidates who came from states ranging geographically all the way from Nebraska to Maine, and, mentally, all the way from William Jennings Bryan to Alton Brooks Parker, have borne the standard of Democracy. And all this time a man who hailed from that part of the country where "by night the cotton whitens beneath the stars and by day the wheat locks the sunshine in his bearded sheaf," was barred from any chance at the highest honors his party might confer.

That day is ended. The day has come when the South must rise and assert itself, must demand its rights, must insist upon the reward of six decades of faithful allegiance to a party that has always gone elsewhere for its commanders. The Solid South shows danger of crumbling. For the first time since the bloc came into being, it has been broken, for the first time all of the border states but one have deserted.

Expediency has ruled, and once more expediency has failed. Had a Southern man been nominated at San Francisco, it is not conceivable that he would have lost Tennessee. It is certain that he could have held Maryland and Oklahoma. In other words, he would have drawn to the Democratic fold all the electoral votes cast for Cox and could have added at a minimum thirty more, and probably Missouri and other states in addition. And with him he would have brought at least three United States Senators that were lost and doubtless a score or more of members of the House. So, in this case reasons of expediency even would have dictated the nomination of a Southern man as the issue developed.

The day is past when the South can longer be flouted. The Democracy must recognize the claims of the bloc on which its fortunes are builded, else the bloc is likely to dissolve. Ways might be found to handle the one great issue that has bound the South hand and foot to one party. It is not necessarily true that that one question will always shackle this section to Democracy's chariot.

Tenessee has broken away, and the whole South will watch the Volunteer State's flirtation with the G. O. P. Wards and counties and parishes in other Southern cities and states returned Republican majorities for the first time.

All this is fraught with meaning to the observer. If the South is to be held together as the foundation stone upon which the Democratic party expects to build its structure for the future, the South must name the standard bearer in 1924. This is plain talk, but it is the time and the place for plain talk. The Birmingham News serves warning now on the Democratic party that the South will not forever labor in the vineyard without hope of reward.

The time is not yet ripe to talk of candidates. Nineteen-twenty-four is a long way in the future, but when one talks of a Southern man for president, his mind naturally turns to the South's most distinguished son, Oscar W. Underwood, who stands like a giant among Southerners, the foremost son of the South, one of the few real statesmen of the nation.

Oscar W. Underwood not only could have kept the South solid this year, but he could have added the border states, and he could have drawn thousands of votes in the North because of the confidence in which he is held by the business interests of the nation.

As the leader of the Democratic forlorn hope in the Senate for the next four years Underwood is going to loom bigger and bigger, and the time will come when he must be considered for the Democratic nomination.

But the point The Birmingham News strives to make clear is not wrapped up in the personality of any one man. On principle the South is entitled to name the next standard bearer of the party, and if the party must resort to expediency and ponder over geographical conditions, then expediency and geography alike demand the selection of a Southern man in 1924. —The Birmingham News.

A CALL TO DUTY

Washington, Nov. 9.—"The Republicans of the country will be guilty of self-delusion from which they will later suffer if they look upon the result of the recent election as a party victory," declares the Republican Publicity Association in a statement issued today through the president of that organization, Jonathan Bourne, Jr. "It is a party victory only in the sense that Republicans will be restored to control of both the legislative and the executive branches of the government, but an analysis of public sentiment as manifested in political discussion leads to the conviction that the course pursued by thhe voters in making their ballots was determined by their dissatisfaction with the Democratic party and its administration of the afafirs of the government, rather than by the implicit confidence in the Republican organization. More than ever before in its history the Republican party it now on trial before the country.

"The situation which confronts the United States is a critical one. By many it is believed to be one of the most critical in our history. However, that may be, none will gainsay the assertion that th problems which confront the nation are not only most difficult but most oppressing.

"For eight years we have had an administration of watchful waiting, of surrender to foreign rivals, of internationalism rather than Americanism, of personal government rather than govenment by law, of extravagance and inefficiency rather than economy and high stadards of public service.

"We are assured by the successful Republican nomines that they propose a return to the government of the Constitution, a representative government with each of the three co-ordinate branches exercising its own functions in co-operation with but not subjection to the others. We are assured that there will be conference by the head of the administrative branch of the government not only with the members of congress but with citizens everywhere who are in a position to render valuable advice and assistance. The problems of the day are not, therefore for solution by the president and by congress alone, but all citizens are invited to perform their duty as such by making such suggestions as they can to aid in that reconstruction process through which the government will encourage individual initiative, build up a permanent industrial prosperity on a solid basis, and assure the perpetuity of government of, by and for the people.

"From beginning to end of the campaign, Senator Harding manifested his full appreciation of the seriousness of the task he would assume if elected to the presidency. The rank and file of the Republican party should emulate his example and in the hour of victory should not permit their rejoicing over partisan success to blind them to the fact that the election is a call to duty and responsibility rather than a bestowal of the rewards of political victory.'

MONEY IN HOGS

We call attention of the farmers of Chilton County to the article in the paper signed by the committee on hog raising in which they point out the exceptionally favorable conditions that confront those who will prepare hogs for the market now and in the future. The price of hogs has not come down like the price of cattle, while the cost of materials that go into the fattening of hogs has fallen much lower than it has been in the past.

Right now farmers would find great relief from the cotton stringency if they each had two or more fat hogs which they could put on the market at the present prices.

We think it a good plan for farmers to begin this winter to plan to prepare as many hogs for the market as they can carry over next summer and fall so they may have them to sell next winter.

Now is the time to begin your plans for doing this. Then when the hogs are ready for the market they can be sold co-operatively right here in Clanton. If you are interested we urge you to see one or all of the committee which is composed of J. D. Collins, W. I. Mullins and J. N. Dennis, and arrange to carry the proposition out on a systematic and business basis.

EIGHT MILLION TO BE SPENT

It is said that the Alabama Power Company plans to spend eight million dollars in the construction of their power plant and new dam at Duncan's Riffles. The thought has occurred to us that the farmers of Chilton County might find it to their advantage to arrange to work with this company at their construction works and make more money than they can hope to make in the next two or three years out of cotton.

An enterprise of the magnitude of this one will necessarily demand the labor of thousands of workmen. Of course many of these laborers will be brought from distant regions. But there will be a chance for every working man in Chilton County to get a job there if he wants it. The men who live close by in Chilton County can be the first on the ground with their applications and can get the work if they want it.

It will be a job worth the while of any laboring man, and it seems to us that the opportunity is more attractive than is now offered in the growing of cotton.

There will be work enough here for the next two years to employ every farmer and laboring man in Chilton County, and many hundred more besides. We would be glad to see our people in Chilton County get their part of this eight million dollars.

WEST CHILTON

November has been regarded as the saddest of the year, but the present beautiful autumn days do not quite sustain that thought.

W. R. Redden went over in Bibb Saturday to attend the burial of Mr. Frank Walker at Antioch.

Rev. Bailey of Minooka has been called to the pastorate of Union Springs Church.

Mr. Charley Cost of Pleasant Grove fell dead October 30th.

Rev. W. P. Lowery has been called to the pastorate of Macedonia.

Misses Delene and Verna Wright are teaching at Freeman.

The voters, both male and female here turned out liberally on the 2nd inst.

Rev. Waldrup and Mr. Sorrell attended the burial of J. C. Edwards son, who died in France, at Isabella Cemetery October 30th.

Mr. Barber of the I. B. S. A. came down from Birmingham and conducted the funeral.

The election officials at Macedonia on the 2nd were honored with a rich treat in a bountiful and nice dinner and supper given by Mr. J. Proctor Nix and his noble wife. It was all that could be desired and was duly appreciated by the officials. We doubt if the occasion was equaled any where in Alabama on that day. Mr. and Mrs. Nix are fine people and this noble act proved it abundantly. The election officials hereby tender them their hearty thanks and best wishes.

Already the Wilson Cabinet members are seeking other jobs to take up after March 4th . That is one of the things that the voters will be pleased to come as a result of Hardin's election. We suspect that many a man and woman cast their votes against Cox because they knew his defeat would mean the rout of Mr. Wilson's worthless cabinet.

CONFESSION OF THE NEWS.

We are especially anxious for our readers to notice carefully the editorial copied from The Birmingham News and appearing on this page of The Union-Banner. There is a whole lot of truth in what is said in this article, and we take it as nothing but a confession on the part of The News to the very condition that we have been trying to get the people to see for a long time regarding the political slavery of the South. The South has got nothing for its loyalty to the Democratic party, and the confession of the fact by such a newspaper as the News means that somebody has waked up.

Since last spring more than 500,000 workers in the United States have been thrown out of employment by the closing of factories and curtailed industrial operations.

About the "whitest" Democrats in the country have been placed on the "blacklist" of that party; and likewise, about the "blackest" of the whole gang are enrolled on the so-called "white list." It looks this way from the names on the different lists as announced by the National Democratic Committee last Sunday.

Catarrhal Deafness Cannot Be Cured

by local applications, as they cannot reach the diseased portion of the ear. There is only one way to cure catarrhal deafness, and that is by a constitutional remedy. Catarrhal Deafness is caused by an inflamed condition of the mucous lining of the Eustachian Tube. When this tube is inflamed you have a rumbling sound or imperfect hearing, and when it is entirely closed, Deafness is the result. Unless the inflammation can be reduced and this tube restored to its normal condition, hearing will be destroyed forever. Many cases of deafness are caused by catarrh, which is an inflamed condition of the mucous surfaces. Hall's Catarrh Medicine acts through the blood on the mucous surfaces of the system.

We will give One Hundred Dollars for any case of Catarrhal Deafness that cannot be cured by Hall's Catarrh Medicine. Circulars free. All Druggists, 75c.

F. J. CHENEY & CO., Toledo, O.

DORT

Quality Goes Clear Through

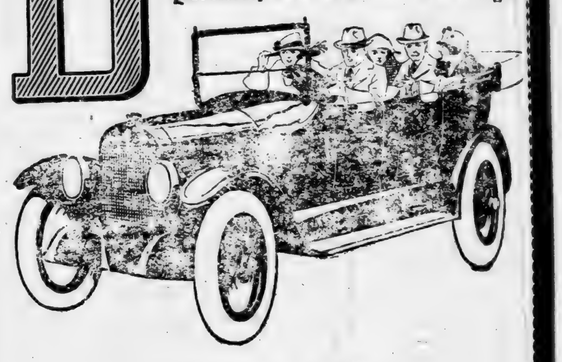

GOOD LOOKS
COUPLED WITH
GOOD PERFORMANCE

Let your eyes dwell upon the clean and shapely design of the DORT.

Observe how pleasing the body lines are, viewed from any angle.

You will note there are no distressing angles, no harsh corners.

All lines are smooth lines that give a flowing graceful effect to the general appearance.

No less effort was expended by the DORT engineers in seeking attractive appearance than was put forth toward achieving for the motor and mechanism mechanical excellence.

The satisfaction that you feel in the smooth, competent, trouble-free performance of the DORT is further supplemented and strengthened by your justifiable pride in its outward beauty.
Closer inspection serves to confirm the very first impression.

Painstaking care has been lavished upon even the the smallest details.

The doors are wide to permit easy egress and entrance. Yet they close tightly and firmly.
The instrument board is compactly and conveniently arranged.

The seats are comfortable and leg space ample.

And beneath these exterior charms, hidden to the eye, is the rugged simply designed DORT chasis upon which the DORT reputation is solidly based.

Right now we can make immediate guarantee deliveries. But we can't guarantee that for long. Come in—or phone us at once—about your DORT.

— o:o — o:o — o:o — o:o —

PRICES

Touring Car,	$1085
Roadster,	1085
Fourseason Sedan,	1765
Fourseason Coupe,	1765

F. O. B. Factory.
Wire Wheels and spare Tires Extra.

Carter Brothers
LOCAL DEALERS
CLANTON, ALABAMA

SOCIETY

MRS.

JACK'S MOTHER

A mother stands in the anxious
Dressed in black, her gray he
bowed,
She sees the proud meteors on
their sons,
Those grave, grim soldiers w
quered the huns.

She dries back her tears and
smile,
As the soldier boys pa
after mile;
She looks at the colors,
White and Blue.
There's pride in her
boy fought too

Not a flag at half-m
day,—
They all float unfu
She's proud of
marching back;
But her poor h
Where is Jack?

Almost hidden by
little mound.
Away across the
ground,
That holds all sh
her joy,
The earthly r
boy.

All glory to
died,
Who offered
try's pride.
God's solace for m
in black,
Who waits in
Jack.

SEWING CLUB

On last Thur
enjoyed a lovely
with Mrs. R. E. Luck
hour an elaborate
ved; a vase of whit
santhemums adorned th
table. Places were
Swain, Mrs. Bridg
Moore, Mrs. John
Clyde Jones and M
son.

In the afternoon
needle work was

Embroidery Club Meeting

The Embroidery C
ular meeting Thur
of Mrs. Lawrence Ger
chrysanthemums used
make the apartments

The club is having
the grammar school
plans were discussed for
to be given before Xmas
raising funds to complete

Mrs. Gerald assisted by M
and Mrs. Broadhead, served
delicious plate luncheon to
lowing ladies: Mesdames T.
McDavid, Chandler, Hugh J
Hart, Splawn, Plier, Wyatt, H
Johnson.

Mrs. Philip Horn will
the club today.

Mrs. E. E. Upchurch was h
the Polly Anna Club on W
The apartments were made
utiful with ferns and cut
The afternoon was spent
"42."

Mrs. Upchurch, assisted
Latham, served a most delig
ad plate to Mesdames McDa
Hayes, Broadhead, Alverso
Hinkle, Roberts, Littlejohn
Thomas, Wesley and Roger

Master Sam Upchurch ha
ladies with several piano so
club will meet with Mrs. H
next Wednesday.

"Better
At the H
FRIDAY — 3:30 & 7
An
"OP
An old story dramatic
MYSTERY, ROMA
INTE
Comedies

A MESSAG
TUESD
ZA
The most original co
ful play
"Bet
One of the five best
humo
A S
Comedie

CONFESSION OF THE NEWS.

We are especially anxious for our readers to notice carefully the editorial copied from The Birmingham News and appearing on this page of The Union-Banner. There is a whole lot of truth in what is said in this article, and we take it as nothing but a confession on the part of The News to the very condition that we have been trying to get the people to see for a long time regarding the political slavery of the South. The South has got nothing for its loyalty to the Democratic party, and the confession of the fact by such a newspaper as the News means that somebody has waked up.

Since last spring more than 500,000 workers in the United States have been thrown out of employment by the closing of factories and curtailed industrial operations.

About the "whitest" Democrats in the country have been placed on the "blacklist" of that party; and likewise, about the "blackest" of the whole gang are enrolled on the so called "white list." It looks this way from the names on the different lists as announced by the National Democratic Committee last Sunday.

Catarrhal Deafness Cannot Be Cured

By local applications, as they cannot reach the diseased portion of the ear. There is only one way to cure catarrhal deafness and that is by a constitutional remedy. Catarrhal Deafness is caused by an inflamed condition of the mucous lining of the Eustachian Tube. When this tube is inflamed you have a rumbling sound or imperfect hearing, and when it is entirely closed, Deafness is the result. Unless the inflammation can be reduced and this tube restored to its normal condition, hearing will be destroyed forever. Many cases of deafness are caused by catarrh, which is an inflamed condition of the mucous surfaces. Hall's Catarrh Medicine acts thru the blood on the mucous surfaces of the system.

We will give One Hundred Dollars for any case of Catarrhal Deafness that cannot be cured by Hall's Catarrh Medicine. Circulars free. All Druggists, 75c.

F. J. CHENEY & CO., Toledo, O.

ORT

lity Goes Clear Through

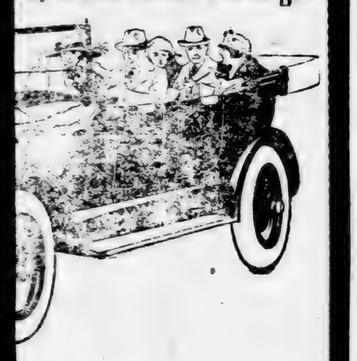

D LOOKS
LED WITH
RFORMANCE
upon the clean and shapely
the body lines are, view-
are no distressing angles,
lines that give a flowing
general appearance.
xpended by the DORT en-
ractive appearance than was
eving for the motor and me-
excellence.
ou feel in the smooth, com-
erformance of the DORT is
and strengthened by your
outward beauty.
es to confirm the very first
been lavished upon even the
permit easy egress and en-
e tightly and firmly.
d is compactly and conve-
able and leg space ample.
exterior charms, hidden to
simply designed DORT cha-
DORT reputation is solidly
ke immediate guarantee de-
't guarantee that for long.
at once—about your DORT.

— o:o — o:o —

PRICES

..... $1085
..... 1085
dan, ... 1765
upe, ... 1765

B. Factory.
nd spare Tires Extra.

Brothers

L DEALERS
N, ALABAMA

SOCIETY AND PERSONALS

MRS. R. E. LUCKIE, Editor.

JACK'S MOTHER

A mother stands in the anxious crowd,
Dressed in black, her gray head bowed,
She sees the proud mothers embracing their sons,
Those grave, grim soldiers who conquered the huns.

She dries back her tears and tries to smile,
As the soldier boys pass her, mile after mile;
She looks at the colors,—the Red, White and Blue.
There's pride in her heart, for her boy fought too.

Not a flag at half-mast on this gala day,—
They all float unfurled along the way.
She's proud of the boys who came marching back;
But her poor heart bleeds, for — Where is Jack?

Almost hidden by poppies there's a little mound,
Away across the sea, in Belgium's ground,
That holds all she loved, her pride, her joy,—
The earthly remains of her gallant boy.

All glory to those who fought and died,
Who offered their all for their country's pride.
God's solace for mothers all dressed in black,
Who waits in vain for their lost boy, Jack.

SEWING CLUB

On last Thursday the Sewing Club enjoyed a lovely spend the day party with Mrs. R. E. Luckie. At the noon hour an elaborate luncheon was served; a vase of white and yellow crysanthemums adorned the center of the table. Places were laid for Mrs. McSwain, Mrs. Bridges, Mrs. J. Watts Moore, Mrs. John Armstrong, Mrs. Clyde Jones and Mrs. Hugh Simpson.

In the afternoon various kinds of needle work was done.

Embroidery Club Meets.

The Embroidery Club held its regular meeting Thursday at the home of Mrs. Lawrence Gerald. Ferns and chrysanthemums used in quantities to make the apartments attractive.

The club is having the inside of the grammar school refurnished and plans were discussed for the bazaar to be given before Xmas to finish raising funds to complete this work.

Mrs. Gerald assisted by Mrs. Horn and Mrs. Broadhead, served a most delicious plate luncheon to the following ladies: Mesdames T. A. Curry, McDavid, Chandler, Hugh Jones, Eric Hart, Splawn, Plier, Wyatt, Hayes and Johnson.

Mrs. Philip Horn will be hostess to the club today.

Mrs. E. E. Upchurch was hostess to the Polly Anna Club on Wednesday. The apartments were made most beautiful with ferns and cut flowers. The afternoon was spent in playing "42."

Mrs. Upchurch, assisted by Miss Latham, served a most delightful salad plate to Mesdames McDavid, Pipes, Hayes, Broadhead, Alverson, Cox, Hinkle, Roberts, Littlejohn, Misses Thomas, Wesley and Rogers.

Master Sam Upchurch favored the ladies with several piano solos. The club will meet with Mrs. H. T. Pipes next Wednesday.

Young Matrons Bridge Club

Mrs. T. C. McSwain was a gracious hostess on last Wednesday evening entertaining the young matrons card club. In the spacious living room, which was made attractive with ferns and cut flowers were placed four tables for the game of Bridge.

The club prize, a pyrex pie plate, was won by Mrs. Hugh Simpson, and the consolation, a similar gift, was presented Mrs. Eric Hart. Chocolate and cake were served during the afternoon.

Those enjoying the game were, Mrs. Grady Reynolds, Mrs. Heard, Mrs. Macy Jones, Mrs. Hugh Simpson, Mrs. Hance Alred, Mrs. Hugh Jones, Mrs. Watts Moore, Mrs. R. E. Luckie, Mrs. Guy Higgins, Mrs. Arthur Johnson, Mrs. Eric Hart, Mrs. Guy Roberts, Mrs. John Bridges, Mrs. John Van-Derveer, Misses Roberta Curry and Bettie Mullins.

The Study Club held its regular monthly meeting on Friday afternoon at the residence of Mrs. Eric Hart. As this was the business meeting of the club, there was no literary program. The following officers were elected: President, Mrs. J. M. VanDerveer; Vice-President, Mrs. N. S. Johnson; Secretary, Mrs. L. F. Gerald; Treasurer, Mrs. H. F. Chandler; Federation Secretary, Mrs. Victor J. Heard.

Afterwards a delicious salad plate was served.

The Civic Improvement Association will conduct a story telling hour at the court house Saturday, November 13th at 2 o'clock.

Mrs. Miller will tell "The Pet Lamb." Mrs. Broadhead will be in charge.

The Embroidery Club will have a bazaar at the court house Thursday, December 9th. All kinds of fancy work dolls, cakes and candy will be on sale. Remember the date, and purchase your Christmas gifts at this bazaar. Proceeds to go to the Grammar School.

Mr. and Mrs. Percy Pitts will spend this week in Montevallo.

Mrs. W. A. Reynolds was a visitor to Birmingham Monday.

Mr. and Mrs. M. L. White have returned from a motor trip to South Alabama.

Mrs. Ruben Reynolds left Monday for a visit to Lafayette.

Mr. and Mrs. M. A. Gore have returned home after a pleasure visit to Columbia and Troy.

Mr. John M. Bridges arrived last week for a few days visit to relatives here.

Mrs. Guy Higgins spent a few days with friends in Deatsville.

Mr. Grady Reynolds and Mr. Marion Foshee made a business trip to Birmingham.

Mrs. Macy Jones spent several days with her mother in Montgomery this week.

Mr. T. C. McSwain and Mr. Macy Jones motored over to Columbus, Ga. during the past week.

Mrs. Will Sewell and daughter, Miss Ethel, have returned home after a visit to Birmingham.

Mr. W. K. Mullins of Cuthbert, Ga. spent Thursday with his parents.

Miss Roberta Curry left Friday for a visit to friends in Jasper.

"Better Times" Coming

At the IDEAL THEATRE

FRIDAY — 3:30 & 7:30; SATURDAY — 2:00 & 7:30

An all-star Cast, in

"OPEN DOOR"

An old story dramatically presented in a new and wholly original manner.

MYSTERY, ROMANCE, THRILLS, AND HUMAN INTEREST GALORE.

Comedies and Educationals.

A MESSAGE OF GOOD CHEER

TUESDAY — 3:30 and 7:30.

ZAZU PITTS

The most original comedienne on the screen, in a delightful play of Love and Laughter.

"Better Times"

One of the five best plays of the year. Rich in human humor and true to life.

A Sunshine Picture

Comedies and Educationals.

PASTORS AND WORKERS CONFERENCE

A meeting of the pastors, deacons and workers of the Unity Association of the Baptist Churches is called to meet at Clanton on Monday, November 15th, for the organization of a Pastors and Workers Conference to meet monthly for the purpose of discussing the work and problems of our churches and for mutual fellowship and encouragement. It is probable that the monthly meetings will be held at different places in the Association, but the first meeting is called to meet at Clanton, as the most accessible. Please notice that all the brethren and sisters of the churches as well as the pastors and deacons are cordially invited to participate in the conference. The meeting will commence about 9:30 or 10 a.m.

Rev. W. A. Goss, Chairman.

CLANTON BAPTIST CHURCH

Two nice congregations were present last Sunday both morning and evening. There will be no morning service next Sunday as the pastor was excused to take part in a Sunday School Convention at Pleasant Grove. There will be preaching at night at 7:15, p.m. The subject will be "The Confessional of Romanism." Everybody is cordially invited to attend the services of the church. Baptists living in the community are cordially invited to attend the services of the church.

The attendance last Sunday was 101. With our present equipment we can take care of about thirty more. Sunday School is one of the greatest moral agencies for the coming generations. Most people never forget the early influences of the Sunday School. If you desire your children to become good christians and noble citizens you cannot do better than send them to Sunday School.

The Baptist State Convention meets at Decatur on the 16th, and it is hoped a goodly delegation will be present from the church. It will be a very significant convention as many very important matters are to be considered and determined such as, the building of a hospital, the moving of Howard College, the moving of the Orphans Home to Troy, and the location of a summer encampment. The leaders of our State convention need the prayers of all God's people. The pastor desires to be of service to the people of the community regardless of creed or profession whenever needed. Let him know your needs.

P. G. CARTER, Pastor.

Dr. and Mrs. Hayes and Miss Hattie Jones motored over to Montevallo to see Mr. Heath Jones Tuesday.

Mr. M. Y. Luckie of Birmingham is visiting his brother, Mr. R. E. Luckie.

NOTICE OF PADON

Notice is hereby given that Walker Spairs, who was convicted at the December 1919 term of the Circuit Court of Chilton County, Alabama for murder in the first degree and sentenced to life in the penitentiary, will apply to the Pardon Board of Alabama for a pardon or parole.

ELIZA SPAIRS,
11-11-2t-pd. Plantersville, Ala.

HOUSE FOR SALE

The Clanton Baptist Church has for sale the old Patty Smith house on the lot back of the court house. Bids will be received for the house just as it stands on the lot. If interested see Dr. E. E. Upchurch, J. Renfroe Mullins of F. R. Woodyard, Clanton, Ala.

Mr. J. Q. Wade is engaged in the re-building of his ice plant, which was destroyed by fire some time ago. His plans are to have it ready for the manufacture of ice by the opening of the spring season.

"I'VE SUFFERED AGONIES BUT DRECO RELIEVED ME".

ONE PERSON AFTER THE OTHER KEPT TELLING OF THE GOOD DRECO WAS DOING.

Relieved Constipation, Stopped Gas Forming, Eased Kidney Trouble Strengthened Vital Organs.

"It seemed like the good news of what Dreco was doing spread fast, for I kept hearing people talk about what it was doing until I decided to get a bottle also," said Mrs. Sallie C. Bragg, of Newmarket, near Huntsville, Ala.

"I've sufefred agonies from gastritis. My food soured in my stomach filled me with gas, and caused griping pains and a choking feeling in my throat. My bowels were constipated sso that I had to take medicine almost every night. I had been under treatment for kidney trouble for months—seems like I had taken everything but the right thing. I was losing hope of ever being well again.

"When I started taking Dreco I was truly in a bad condition. I could eat but very little solid food. Dreco acted in a soothing manner on my stomach, and stopped the gas almost at once. My food began to nourish me and my nerves got steady. My bowels acted in a normal way each day; the headaches sstopped and my sleep became restful, and I'd rise in the morning feeling refreshed. Dreco has proven a wonderful tonic to my vital organs and made a new woman out of me."

Dreco is made from the pure liquid extracts of many herbal plants, which act on the stomach, kidneys, liver, bowels, and enrich the blood.

All druggists now sell Dreco, and it is being especially introduced in Clanton by Upchurch Drug Co.

COUNTY COURT

The County Court of Chilton County was convened on Monday morning by Judge Reynolds for the November Term. All the docket could not be tried on Monday and on account of Commisioners Court on Tuesday the docket was continued over to Wednesday.

The following cases were disposed of:

W. E. Skipper, charged with failure to send to school; nolle prossed by motion of solicitor.

Van Ness Mims, charged with violating prohibition laws; defendant plead guilty; fined $50 and cost.

Leonard Easterling, charged with violating prohibition law; plead guilty; fined $50 and cost.

Evan Burkhalter, charged with failure to send to school; continued.

Ellis Rhodes, charged with failure to send to school; continued.

Hob Adams, charged with violating game law; plead guilty; fined $10 and cost.

Thomas Grant, charged with violating game law; plead guilty; fined $10 and cost.

I. E. Edwards, charged with using abusive language; nolle prossed on motion of solicitor.

Frank Lumpkin, charged with violating prohibition law; defendant convicted and fined $50 and cost.

William Gore, charged with violating prohibion law; continued.

Arthur Rhodes, charged with train riding; plead guilty and fined $10 and cost.

A. J. Dennis, charged with failure to send to school; continued.

Ada Wesson, charged with carrying concealed weapon; continued.

S. A. Adams, charged with failure to send to school; nolle prossed.

John Cleckler, charged with failure to send to school; continued.

J. Mose Thomas, charged with violating prohibition law; plead guilty; fined $50 and cast.

Ed Haynes, charged with violating prohibition law; continued.

FEED CRUSHER

I am now prepared to serve the public with my feed crusher and pea and bean thrash, which are now ready for operation. Will crush beans or corn in ear without shuck. Located in Clanton, west of fertilizer factory and back of Wilson Hotel. Bring me your work and I guarantee satisfaction. Also have wood yard in connection, and can furnish stove or fire wood ready for use. W. M. HEATH.

Rev. D. D. Head, Pastor of the Baptist Church at Marbury, was in Clanton a short while Wednesday.

Miss Wesley spent the week end with her sister, at the Womans College in Montgomery.

Miss Mayme Rogers and Mrs. Alverson spent Saturday in Birmingham.

Mrs. J. Q. Wade had as her guest for Tuesday Miss McMillan, the Shelby County Red Cross worker.

Mr. and Mrs. W. Z. Hodges are receiving congratulations on the arrival of a fine boy whom they have named William Wilson.

Mr. and Mrs. Frank Callen have returned to Clanton and are at home in the Wade house.

Mr. J. Hance Alred spent Tuesday in Birmingham.

SPECIAL SALE OF

Stoves & Ranges

$80 Range, $63.00
$67 Range, $53.50
$65 Range, $50.00
$55 Range, $45.00
$48 Range, $38.00

Chilton Hardware Co.

CLANTON, ALABAMA.

FOR SALE CHEAP

ONE INTERNATIONAL 1½ HORSE POWER GASOLINE ENGINE FOR SALE AT REDUCED PRICE. ANY PART OF SMITH-FORM A TRUCK FOR SALE. FULL LINE OF FORD PARTS. ONE MAXWELL CAR, GOOD AS NEW. HOT SHOT BATTERIES AT REDUCED PRICE. GAS AND OIL FILLING STATION. ALSO YOUNG MULE 3½ YEARS OLD; ONE 1-HORSE WAGON. A FULL LINE OF GROCERIES AT LOW PRICES. COCA-COLA AND CHERO-COLA, 5 CENTS.

H. N. SMITH

COOPER, - - - - ALABAMA

AUCTION SALE AND HORSE SWAPPERS CONVENTION AT JEMISON SATURDAY, NOV. 13, 10 O'CLOCK

Will sell at auction, Mens, Womens and Children's Shoes, Men's Sack Coats, Overcoats, Household Goods and Cooking Utensils. If you have any Horses, Cows, Mules, Hogs, Farm Tools or anything you want sold at auction bring it in and turn it over to Thomas Williams at the Thomas old feed store in Jemison in time for the sale.

W. W. FOX, Auctioneer.

As sure as you are a foot high—

you will like this Camel Turkish and Domestic blend!

Camel

CIGARETTES

YOU never got such cigarette-contentment as Camels hand you. Camels quality and expert blend of choice Turkish and choice Domestic Tobaccos make this goodness possible—*and make you prefer this Camel blend to either kind of tobacco smoked straight!*

Camels mellow-mildness is a revelation! Smoke them with freedom without tiring your taste! They leave no unpleasant cigaretty aftertaste nor unpleasant cigaretty odor!

Give Camels every test—then compare them puff-for-puff with any cigarette in the world!

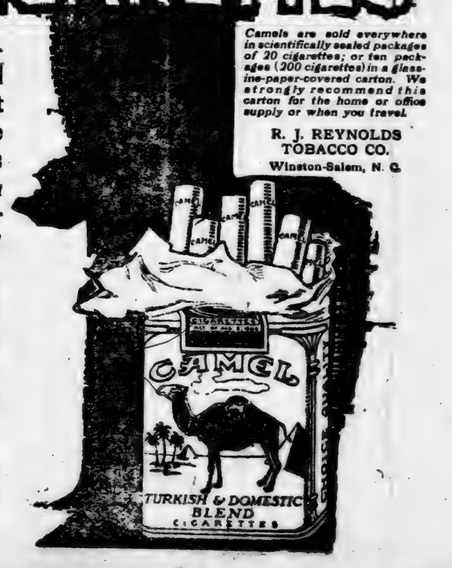

Camels are sold everywhere in scientifically sealed packages of 20 cigarettes; or ten packages (200 cigarettes) in a glassine-paper-covered carton. We strongly recommend this carton for the home or office supply or when you travel.

R. J. REYNOLDS TOBACCO CO.
Winston-Salem, N. C.

CARDUI HELPED REGAIN STRENGTH

Alabama Lady Was Sick For Three Years, Suffering Pain, Nervous and Depressed—Read Her Own Story of Recovery.

Paint Rock, Ala.—Mrs. C. M. Stegall, of near here, recently related the following interesting account of her recovery: "I was in a weakened condition. I was sick three years in bed, suffering a great deal of pain, weak, nervous, depressed. I was so weak, I couldn't walk across the floor; just had to lay and my little ones do the work. I was almost dead. I tried every thing I heard of, and a number of doctors. Still I didn't get any relief. I couldn't eat, and slept poorly. I believe if I hadn't heard of and taken Cardui I would have died. I bought six bottles, after a neighbor told me what it did for her.

"I began to eat and sleep, began to gain my strength and am now well and strong. I haven't had any trouble since . . . I sure can testify to the good that Cardui did me. I don't think there is a better tonic made and I believe it saved my life."

For over 40 years, thousands of women have used Cardui successfully, in the treatment of many womanly ailments.

If you suffer as these women did, take Cardui. It may help you, too.

At all druggists. E 85

PROFESSIONAL CARDS

L. L. Saxon — Percy M. Pitts
SAXON & PITTS
Attorneys at Law
Johnson Bldg.,
CLANTON, - ALABAMA

F. B. COLLIER
Attorney-at-Law
Wilson Bldg.
CLANTON, ALA.

DR. T. M. DENNIS
Veterinarian,
CLANTON, ALA.
Peoples Telephone

GRADY REYNOLDS
Attorney at Law
County Treas. Office in
Court House.
CLANTON, ALA.

CRUMPTON & WILSON
Dentist
Office in Wilson Building
Clanton, Ala.

A. C. SMITH
Attorneys At Law
General Practice
Clanton, - - - - - Alabama.

DR. V. J. GRAGG,
Special Attention Given to the
Diseases of Women & Surgery
CLANTON, ALA.

LAWRENCE F. GERALD
Attorney-at-Law
Johnson Bldg.
CLANTON, ALA.

J. B. ATKINSON
Attorney - at - Law
Wilson Building
Clanton, Ala.

DR. O. C. MASTIN,
Offce over Upchurch Drug Co.
CLANTON, ALA.
Phones Offce and Residence on
Clanton Central Service.

LAND FOR SALE—211 acres, located 4 miles west of Jemison, 140 acres in cultivation, 3 houses on it; plenty of running water in every forty. Will sell for $10 an acre if in next 30 days. Also two mules and wagon and farm tools. J. N. Scott, Irondale, Ala., R. 1. 11-5-3t-pd.

REPUBLICANS OF THE SEVENTH TO DECIDE ON COURSE.

GADSDEN, Nov. 6—Republican leaders of the Seventh Alabama District will meet here on Nov 17 to finally decide whether to contest the election of Congressman L. B. Rainey according to announcement here today. Oliver D. Street, former United States District Attorney at Birmingham, is in charge of the interests of C. B. Kenemar, the defeated Republican candidate, and he will really make the decision, it is said.

Gordon Ashley, Kennemar's campaign manager, frankly stated that he would rather air the alleged irregularities in registration in the federal court, than to contest the election, although in a conference of leaders here Friday night he stated that he had about reached the point where he would advocate cuting down the state representation in congress if it takes that to get a square deal at the hands of the Democrats of the Seventh District. Mr. Ashley also stated that he spent less than $3,000 in the campaign. The committee, he said, did raise $25,000 among the manufacturers of the state, but it was sent north and was used in the national campaign.

Democratic leaders say that the contest will be for the purpose of forcing Alabama to allow negro women to register and vote, and that when the case gets to Congress it would open the flood gates of sectionalism and race prejudice. They deplore what they call the lack of sportsmanship of the Republicans in refusing to accept the defeat gracefully, but are willing to let them go the limit in stirring up the race question along the lines indicated.

Rub-My-Tism is a powerful antiseptic; it kills the poison caused from infected cuts, cures old sores, tetter, etc. 8-19-10t

FARM FOR RENT—Widow Martin's place at Benson's Crossroads. Will rent standing rent or on shares. 2-horse farm, 40 acres in cultivation, about 200 yds. of Junior High School 2 churches, grist mill and store are in sight. Mrs. Mary E. Martin, 903, So. 15th St., Birmingham. 11-4-3t.

666 has more imitations than any other Chill and Fever Tonic on the market, but no one wants imitations. They are dangerous things in the medicine line.—Adv. 8-19-10t

NOTICE—ORGAN FOR SALE

I have a "Loring-Blake" Palace Organ for sale; in first class condition, hand engraved, double reed, with pipe attachment, highly polished. The very best organ money can buy, in fact, you can't buy an organ its equal anywhere now. **Will sell cheap for cash.** For particulars see, H. W. LOWERY, Clanton, Ala. 10-21-4t

W. W. FOX, Auctioneer,
Clanton, Ala.

Will put on, push and pull off sales any day anywhere in the County. If you don't want auction at home, get in touch with me and I will buy it. Will buy any household goods or Farm Implements.

LEGAL NOTICE

Alabama Power Company vs. Robert S. Teague, et al., in the Court of Probate of Chilton County, Alabama.

To Owners Unknown; and to Callie Zimmerman and Rowena Bruemmer, who reside in Chicago, Cook County, Illinois:

You are hereby notified that Alabama Power Company, a corporation, has filed its written application in this Court for the condemnation of the lands, waters, rights and interests therein described and that among said lands described in said application are the following lands situated in said County which are owned by you, to-wit:

Ten acres off the north side of the southwest quarter of the northeast quarter of section nine, township twenty-one north, range sixteen east. The owners of the land described in this paragraph are unknown to the applicant.

The east half of the southeast quarter of section five and ten acres in the southwest corner of the southeast quarter of the northeast quarter of section five, all in township twenty-one north, range sixteen east, Callie Zimmerman owns an interest in the land described in this paragraph.

All of fractional section six, township twenty-two north, range sixteen east lying west of the Coosa River. Rowena Bruemmer owns an interest in the lands described in this paragraph.

The southeast quarter of the northeast quarter of section twelve, township twenty-two north, range fifteen east. Rowena Bruemmer owns an interest in the land described in this paragraph.

The fractional northeast quarter of section one, township twenty-two north, range fifteen east. Rowena Bruemmer owns an interest in the land described in this paragraph.

Said application avers that said Alabama Power Company proposes to construct a dam across the Coosa River between a point in the fractional northeast quarter of section fifteen and fractional section ten, except 38 acres off the west side thereof, all in township twenty-one north, range sixteen east in Chilton County, Alabama, and all that part of fractional section fourteen, township twenty-one north, range sixteen east, lying east of the Coosa River in Coosa County, Alabama, and thereby impound the waters of, and back them up, said river, and by so doing a certain portion of said lands above described, of which you are the owner, will likely be flooded or covered by the impounded waters or the pool created by the erection of said dam, and you are further notified that the hearing of said application has been set by the Court for the 15th day of December, 1920, at 10:00 o'clock, A. M., and notice of said application and of the day so appointed for the hearing thereof is hereby given to you.

Witness my hand this the 8th day of November, 1920.

L. H. REYNOLDS,
Judge of the Court of Probate of Chilton County, Alabama.
11-11-3t.

Supt. of Education, Howard L. Foshee, attended the Teachers Reading Circle at Maplesville last Friday. He will attend the meeting of the Jemison group this Friday, and the following Friday the Clanton Group will meet here.

We are proud of the confidence doctors, druggists and the public have in 666 Chill and Fever Tonic 10t

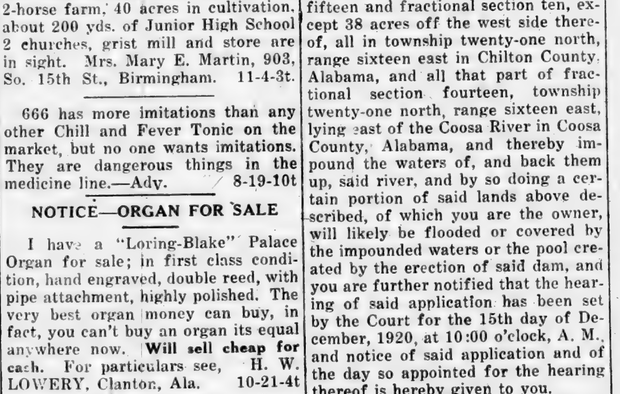

MR. FARMER:—

TO MAKE FARMING A SUCCESS AND A PLEASURE YOU NEED UP-TO-THE-MINUTE, WORK-SAVING HARDWARE—STORE THINGS.

IT WILL PAY YOU TO COME IN AND LOOK ALL THROUGH OUR STORE AT MANY MANY LITTLE THINGS THAT WILL SAVE YOU AND YOUR FAMILY LABOR AND TIME. YOU WILL FIND THINGS YOU NEED WHEN YOU COME IN AND LOOK.

Downs Hardware Co.
CLANTON, - ALABAMA.

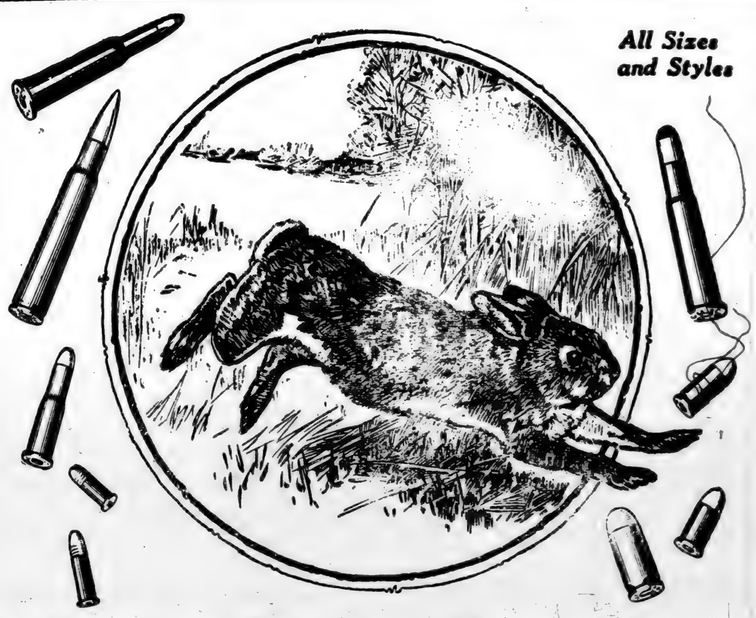

Money-Back Cartridges

U. S. Cartridges are sold with the broadest guarantee ever made on ammunition. It is simply this: if you don't like them, get your money back.

Every dealer who carries U.S. Cartridges is authorized to refund, on demand, the price of the whole box to anyone who doesn't like them, and returns the unused part of the box.

We make exactly the same guarantee with US BLACK SHELLS
They have reached such a high state of perfection — in waterproofing, in speed, in power, and in uniformity — that we can guarantee them without limit. You can get your pet load for every kind of shooting, in smokeless or black powders, in The Black Shells, and your money back if you want it.

US CARTRIDGES
For all makes of firearms

There is no 22 Long Rifle cartridge as accurate at distances from 50 to 250 yards as U.S. 22 N. R. A. Long Rifle Lesmok Cartridges. This is 50 more yards of accuracy than has hitherto been possible with 22 rim-fire ammunition.

Solid bullet for target work. Hollow-point bullet for small game. Cost no more.

UNITED STATES CARTRIDGE COMPANY, New York, *Manufacturers*
Come in and get a copy of The U. S. Game Law Book — FREE.

W. A. KEMP, Clanton, Ala.
A. J. GREY, Clanton, Ala., R. F. D.
CHILTON HARDWARE CO. Clanton
HUGH JONES, Clanton, Ala.
J. W. SMITH & SON, Clanton, Ala.
CLANTON PRODUCE CO. Clanton.

WHEN YOU ARE IN CLANTON
VISIT THE HOME OF

Ford
THE UNIVERSAL CAR

We are Exclusive Distributors of

Ford Cars and Fordson Tractors
IN CHILTON COUNTY.

WE ARE AUTHORIZED BY THE FORD MOTOR COMPANY TO SELL YOU CARS AND TRACTORS, AND ARE REQUIRED BY THEM TO DO EXPERT FACTORY REPAIRING FOR THE FORD OWNERS.
LET US SHOW YOU THE MANY DIFFERENT PIECES OF SHOP EQUIPMENT WHICH WE USE IN REPAIRING AND TESTING FORD CARS. THIS EQUIPMENT IS APPROVED BY THE FORD MOTOR COMPANY, AND IS USED BY THEM IN THE FACTORY AT DETROIT.
BRING US YOUR REPAIR WORK, AND LET US CONVINCE YOU THAT PROPER EQUIPMENT, COUPLED WITH EXPERT WORKMANSHIP, MEANS MORE SATISFACTORY AND LASTING REPAIRS.

ALL OUR WORK IS GUARANTEED.

Clanton Motor Car Company

All Sizes and Styles

rtridges

We make exactly the same guarantee with

US BLACK SHELLS

They have reached such a high state of perfection — in waterproofing, in speed, in power, and in uniformity — that we can guarantee them without limit. You can get your pet load for every kind of shooting, in smokeless or black powders, in The Black Shells, and your money back if you want it.

REY, Clanton, Ala., R. F. D.

JONES, Clanton, Ala.

ON PRODUCE CO. Clanton.

NTON

ors of

rdson

Y.

NY TO SELL YOU CARS
DO EXPERT FACTORY

F SHOP EQUIPMENT
CARS. THIS EQUIP-
AND IS USED BY

E YOU THAT PROPER
P, MEANS MORE SAT-

ANTEED.

Car

Miss Naemi Turnquist, Reporter.
All news items for this page should be left with Misss Turnquist at the Bank of Thorsby.

THORSBY NEWS

All orders and copy for advertising space on this page or for printing of any kind should be left with Miss Turnquist or Mr. Foss at the Bank.

A DEVELOPMENT PROGRAM

Thorsby Institute and the Alabama Religious and Educational Institute have each undertaken the formation of a local development program to cover a period of five years. The proposed program will mean much to Thorsby and vicinity and we take pleasure in giving you below just a phase of the program tending the erection of the following buildings:

Two dormitories for girls, each to accommodate at least fifty; a large kitchen and dining room, fitted up to give students the best of service; one large dormitory for boys; a large new school building, fitted to better take care of the increasing enrollment of students; a large community house or hall ample and fully equipped to serve the people as a community center; one house for the president of Thorsby Institute.

Concerning the program as announced, the president's house is nearing completion. It is a six room bungalow and of very attractive appearance.

We can also announce that the ground has already been broken for the erection of one of the dormitories.

The citizens of Thorsby should feel proud of the Thorsby Institute and the Alabama Religious and Educational Institute, for the proposed building program that they have already begun to put into effect, and their efforts in this direction should receive the hearty co-operation of the whole community.

THANKS FOR HELP.

Mr. W.H. Goodgame wishes through these columns to express his gratitude and appreciation to the people of Thorsby who so willingly labored and worked in saving his lumber, warehouse and cotton in the mill and gin fire. He realizes the valuable help rendered him, and is deeply grateful.

TAX TIME

HAVE you ever waited your turn at the tax window, kicking your heels, grudging the time wasted and vowing you would pay your taxes earlier next time?

When tax time again slips up on you, be prepared to meet your assessments in an easy, quiet way and without "standing in line."

No need to go near the tax window. Simply take the check book our bank will furnish you and write a check on your account with us for the amount due. Enclose in an envelope and mail to the tax office.
Easy, isn't it? and EXPEDITIOUS!

Not only is it EASY to pay bills by check, but it as also the SAFEST way to pay all your accounts, for a canceled check is a legal receipt.

After this, when bills for taxes or household purchases are due, let Uncle Sam run the errands for you; PAY YOUR BILLS BY CHECK.

Keep your money in a checking account with our bank where it is ALWAYS safe yet ALWAYS instantly available when you want it.

THE BANK OF THORSBY

Wanted to Buy
HOGS

WILL PAY HIGHEST MARKET PRICE FOR CORN OR TANKAGE FED HOGS ACCORDING TO GRADE.

A. C. LEGG
THORSBY, ALA.

THORSBY GARAGE
TIRES AND ACCESSORIES, FILTERED GAS AND OIL
GENERAL AUTO REPAIRING
ALL WORK GUARANTEED
Ford Auto Service Station. We carry a full line of Genuine Ford Parts.
TRY US ONCE AND BE PLEASED

Our Sale is Still On.

We have taken the lead in cutting down prices. We give you the same goods for $1 that you pay $1.25 for elsewhere. A trial will convince you.

PATE BROTHERS

Thorsby Grist Mill
LET US GRIND YOUR CORN
We operate our mill every day in the week, but we crush only on Tuesdays.
HAVE YOU TRIED US?

CONGREGATIONAL CONFERENCE OF ALABAMA.

The Twenty-ninth Annual Meeting of The General Congregational Conference of Alabama was held at the Thorsby Institute at Thorsby, Ala., on November 9th to 10th. The following noted speakers and visitors were present:

Rev. Rrank Lincoln Moore, D.D., Secretary Home Missionary Society, New York; Rev. W. Knighton Bloom, D.D., Secretary Cong. S. S. Extension Society, New York; Rev. Frank E. Jenkins, D.D., President of Piedmont College, Demorest, Ga.; Rev. Lewis H. Keller, D.D., Supt. Southeast District, Atlanta, Ga.; Rev. Frank Lincoln Moore, D.D.; Rev. Chas. T. Rogers, Hackleburg, Ala.; Rev. J. B. Roberts, Ashland, Ala.; Rev. Frank R. Shipman, B.D. President Atlanta Theological Seminary, Atlanta, Ga.; Rev. Frank Owens, director and organizer Sunday School work for Alabama and Georgia; Miss Sarah E. Luther, State Educational Department, Montgomery Ala.; Rev. Charles T. Rogers, State Supt. and Treas.; Rev. J. P. Bean, Newell.

Tuesday, November 9th was set aside as Congregational World Movement Day.

Wednesday, Nov. 10th, as Educational Day.

Full reports as to the meeting could not be given at this time, but will appear later.

PERSONALS

Misses Jennie and Edith Robinson, two popular girls of Thorsby, spent Saturday and Sunday in Helena, where they visited with Mrs. Taylor, former resident of this city. During their visit a party was given honoring Miss Edith on her birthday. A general good time was shown them by their many friends in Helena.

* * *

Mrs. J. O. Johnson and little daughter, Edith, returned Saturday night from Gary, Ind., where they have been visiting friends and relatives.

* * *

Mrs. Nels Peterson returned Saturday, after a two weeks visit with her parents.

* * *

Mrs. Wood and daughter, Miss Mamie Woods, of Clanton, are here visiting Mrs. E. R. Piper.

* * *

Mesdames W. J. and M. D. Billingsley, are leaving this week for Mobile, where they intend to visit relatives and also attend the W. M. U. Convention, which is to be held in that city.

* * *

Mr. Robert Wood, of Texas, who has been visiting his brother, Dr. S. C. Wood, left Sunday afternoon for Mt. Carmel, where he intends to continue his medical course.

* * *

Miss Geneva Gray of Deatsville, who has been the house guest of Miss Carrie Billingsley, has returned to her home .

* * *

A number of our Thorsby girls who are employed in Birmingham spent the week end with their parents. Among them were, Miss Lucile Adams of the Travelers Insurance Co., Miss Nolia Robinson, a teacher at the Spencer & Ellis Business College, Miss Hazel Woolley, a stenographer for the T. C. I. Company.

* * *

Rev. Graham has just returned from a few days visit to Woodbury, Ga., where he has been attendnig the Georgia State Conference of Congregational Churches. Mr. Graham was there by invitation of the Georgia Conference, to address the meeting on Rural Organization and Religious Education. He reports that he had a very pleasant trip, and the Georgia people expressed keen interest in the progress of Thorsby in development.

* * *

Last Saturday night the Christian Endeavor of the Thorsby Congregational Church gave a social at the girls dormitory. A large number of young people were present; games were played and delicious refreshments were served.

* * *

On last Wednesday night a large number of friends met at the home of Mr. J. L. Foss and gave him a big surprise, honoring him on his birthday. Mr. Foss is a leader in the Lutheran Church, has been superintendent of the Sunday School for years. There were about 75 guests present to enjoy the party. A number of intereting talks were made, music was rendered by some of the girls and delicious refreshments were served.

Those who were present at Sunday School at the Baptist Church last Sunday could no doubt notice what a large attendance they had. It is said that the attendance numbered about 92, which is the largest number they have ever had. The Baptists of this town have been up and doing and they are surely getting results.

THORSBY FIRE

The most disastrous fire since the burning of the town several years ago, occurred last Saturday at noon, when the planing mill and gin owned by W. H. Goodgame, were totally destroyed. The origin of the fire was said to be in the boiler room, and when first noticed had gained such headway that it was impossible to stop its progress into the mill room and gin, the latter being at the time in operation. Those present at the time stated that it spread so fast that an atempt to save eiher mill or gin was useless, and they centered all efforts to keeping the fire from getting to the lumber pile and cotton warehoue near by.

It was most fortunate that it happened at that time of day, because as soon as the alarm was given scores of people arrived from town and by their hard work and assistance the fire was kept from spreading. It was also fortunate that the wind was blowing in a northerly direction, as otherwise no work could have saved the warehouse and lumber piles on the south side of the mill.

Mr. Goodgame stated to the Union-Banner reporter that his losses would amount to between $13,000 and $15,000, which is partly covered by insurance. He also stated that just as soon as he can make arrangements, he will rebuild the planing mill and also the gin.

We are certainly proud to know that Mr. Goodgame is coming right back, and we know his friends will stand by him.

INSTITUTE HONOR ROLL

Below is given a list of the students who are placed on the honor rolls of Thorsby Institute for first six weeks:

First Honor Roll.

Average grade above 90, no grade below 85.

Dora Brackin, Claudie Eiland, Mary Ella Gerald, Ena Green, Esther Johnson, Lura Woods.

Second Honor Roll.

Average grade above 85 ,no grade below 75.

Walton Brackin, Margaret Butler, Pearl Carlson, Birdie Hall, Eura Hughes, George Johnson, Myrtle Jones, Spurgeon Kelly, Earl Leary, Chester Maddox, Arthur Male, Walter Mastin, Jessie Mims, Urshall Mims, May Ward, Jennie Woodham.

Attendance and Punctuality Roll

Neither absent nor tardy first six weeks.

Walter Brackin, Carl Berlyn, Thec. Brackin, Ford Evans, Thomas Giles, Spurgeon Kelley, Yancey Kelley, Olaf Larsen, Elliott Lyon, Arthur Male, Arthur McCrory, Eugene McCrory, Herbert McClain, Urshall Mims, Zell Pope, Clayton Sharpe, Robert Shepard, John Wesley, Ralph Whittle, John Woodham, Porter Lee Music, Louise Adams, Myrtle Arthur, Tressie Barrett, Irene Boggan, Margaret Butler, Palma Dahl, Claudie Eiland, Mary Ella Gerald, Ena Grenn, Birdie Hall, Annie Hughes, Bessie Hughes, Essie Hughes, Eura Hughes, Lois Hughes, Esther Johnson, Myrtle Jones Ilene Mims, Jessie Mims, Delma Music, Alison Saltman, Alice Sharp, Ruth Sharp, Bertha Stine, Jennie Woodham, Lura Woods, Mae Ward, Etta Foshee.

Enrollment 82; average number belonging 75.8; average attendance 98 per cent.

FOR SALE—One yoke oxen three years old and ready for work. One colt 18 months old, also 20 head of goats. Can give you good bargain. See Mrs. C. L. Forsman, Thorsby.

E. R. PIPER
All Classes of
INSURANCE
Thorsby, Ala.

PARNELL & FOSS
INSURANCE
Mimeograph Work
THORSBY, ALA.

THORSBY SHOE SHOP
All kinds of Shoe Repairing
Done while you wait.
FIRST CLASS WORK
Thorsby, Ala.

ANNOUNCEMENTS

The Baptist Sunday School wishes to announce that next Saturday night, November 13th, there will be an Oyster Supper for the benefit of the Baptist Church. Thus supper will be held at J. G. Billingsley's store and they will be ready to serve supper at 5 o'clock, p.m.

Now, if you like good things to eat, you better not miss this, but be sure and come. Buy a supper and help a good cause along.

On Saturday evening, November 13, at Bates Hall, the Public Health program will be given by the Helen Keller Literary Society of Thorsby Institute. Miss Jessie L. Marriner, director of the bureau of public health nursing and child hygiene, on the state board has been secured to give a talk on public health work. Miss Marriner is one of the vice-presidents of the national organization of public health nursing, and a woman of national reputation in her chosen work.

A playlet entitled "The Imps and the Fairies" will be given by members of the societies, assisted by boys and girls from the public school. Every one is cordially invited.

MELODY MAKERS COME FROM FAMOUS ISLE OF KAHULAUI

Kahulain Quartet, Talented Hawaiian Musicians, to Sing Here.

If there is one particular spot in fair Hawaii where there is a preponderance of music, mirthland melody, that spot is the sunny island of Kahulaui Here, almost in the shadow of the famous Mt. Haleakai, is the fountain head of the alluring, fascinating music of the Hawaiian people.

From Kahulaui come these four clever native musicians who make up the Kahulaui Male Quartette. They have won considerable fame for themselves in their native land and they are clever musicians,—masters of the steel guitar, ukelele and other native instruments. The Kahulaui Boys have beautiful voices. They charm with the sweet melodies of the island and they sing them as only unspoiled native Hawaiian musicians can sing them. The members are G. Keolha, A. Nawaho, Victor Loa and Joseph Koalikini.

The Kahulaui Hawaiians will appear here on the evening of Nov. 17th, at Bates Hall, under the auspices of the Thursby Lyceum and Entertainment Bureau.

Are you prepared for Cold Weather?

We have a fine line of Stoves and Heaters, also a complete line of Hardware, Paints, Furniture and House hold Necessities.

Have you seen our "Coleman Quick-Lite" Gas Lamps?
We have a full line of Xmas. Goods.

THORSBY HARDWARE CO., Inc.

G. L. FOSHEE

COME IN AND SEE ME.

I have a full line of Dry Goods, Shoes, Notions, Groceries, etc.

At present I have a Special Low Price on all Dry Goods and Shoes.

HARPER & BILLINGSLEY
HA! ..... ! HA
Try our High Patent Flour, at $1.65 per sack.
Sugar, 7 lbs. for $1.00;
Good Coffee at 25c;
"Royal Cup" Coffee at 45c.

THORSBY CAFE

The place for nice things to eat at reasonable prices.
We cook to suit your Taste.
Also Candy, Cigars and Soft Drinks.

When You Need Printing

When you need Stationery or Printing of Any kind tell Mr. Foss, at the Bank of Thorsby, and he will handle your order through us. Your patronage will be appreciated.

The Banner Print Shop.

FREEMAN' STORE, Thorsby
WE HAVE IT.
— GROCERIES, CANDY AND CIGARS —
Agents for "Lovely" Flour and "Perfection" Shorts. All kinds of Packing Meats such as Hams, Sausage, etc.
The home of "A. Square Deal."

NOTICE! NOTICE!

You con still warehouse your cotton in the THORSBY WAREHOUSE with perfect safety. No damage whatever was done to this building in the mill and gin fire. I am also buying cotton and cotton seed. Can sell you cotton seed meal and hulls.

W. H. GOODGAME

Fall Opening at our Store means a showing of Merchandise Correct in Style, high in Quality and Low in price. You will be in need of new things and we have them for everyone from grandma and grandpa right down to the baby. Buy our first class goods, and have comfort of body and mind.

Marquette Coats in the latest styles for ladies, misses, children.

$50 Coats now $37.50
$40 Coats now $30.00
$25 Coats now $15.95
$20 Coats now $12.50
$15 Coats now $ 9.95
$10 Coats now $ 7.50

Kabo Corsets

A clever model in stock for you. Back and front laces. Call and see them.

GINGHAMS CHEAP

40c Ginghams, cut to only **32c**
35c Ginghams, cut to only **30c**
30c Ginghams, cut to only **25c**
25c Ginghams, cut to only **20c**
40c heavy Cheviots, only **32c**
35c heavy Cheviots, only **30c**
30c medium Cheviots, only **25c**
25c Checks in plaids, only **20c**
20c Checks in plaids & stps **15c**
35c AAA 36 in. Sheeting **25c**
30c medium Sheeting, only **20c**
25c medium Sheeting, only **15c**

Outings in all Styles & Colors
40c Outing, now only **30c**
30c Outing, now only **25c**
25c Outing, now only **20c**
20c Outing, now only **15c**

Hickory Stripes goes at these Cheap Prices.

CALL TO SEE THEM

With our Prices cut our aim is to make this space valuable to you.

Our Silk Department is complete in Styles and Colors.

$3.50 Taffeta now $2.00
$3.50 Messaline now $2:00
$3.50 Crepe de chine $2.00
$3.50 Georgette now $2.00
$2.00 Silk Poplin now $1.25

All other Silk Goods to go at these cheap prices. Ask us to show them to you.

ALL WOOL FRENCH AND STORM SERGES, GOES AT THESE PRICES. WE HAVE THEM IN ALL THE LATEST WEAVES AND COLORS,—ALSO A NICE STOCK OF PLAIDS AND STRIPES IN WOOL GOODS, AND THEY ARE IN THE LATEST STYLES.

$3.50 all wool Serges, priced down to only **$2.50**
$3.50 all wool French Serge, priced down to **$2.50**
$3.00 all wool French Serge, priced down to **$2.00**
$2.50 mixed serge, in plaids and stripes, only **$1.75**
$1.75 mixed Serge, in solid colors, priced at **$1.25**
$1.50 mixed Serge, in solid colors, priced at **$1.00**

We have them, and they are guaranteed, because they are STAR BRAND.

We can fit all feet, in all walks of life. Tell us your vocation, and we will do the rest. If you are out in the wet and cold, call for "Soft and Good." If you cut ditches and want your feet to stay dry, get a pair of "Stronger than the Law."

We have the kind you want for your children. Come in and let us fit them up so their little feet will stay dry and warm.

We have the Blacks, Tans, High Heels, Low Heels, Medium Heels, anything for school or Sunday wear, to fit the Ladies.

The prices are right too. Ask to see them when you come to Clanton.

We Carry a Large Stock of the Following Goods at Low Prices:

Bleeching, Percale, Madris, Gallilea, American Prince, Bed Ticking, such as A. C. A., the kind that holds the feathers, good quality Mattress Ticking, all at reduced prices. We carry a full line of 9¼ and 10¼ Sheeting, bleached and unbleached. Bed Spreads, white, pink and blue. Blankets, Robes, Spreads for the Baby. Bed Blankets, wool and cotton. All our Prices cut to meet the times. Underwear for men and boys, such well advertised lines as the Haynes, Mayo and Wright's Health, also the Three-Season Brand Union Suits. For the ladies we carry both union suits and two-piece suits. For the children we carry the EZ Brand. Try us. We can fit you up.

MILLINERY

Our Millinery Department is complete. Come and see for yourself. We have the Hat you want. We carry the well advertised lines in our department, the style, color and price to suit you.

MENS SUITS

We have them, at the right price, in the latest styles and colors. Such styles as the Mach Berman line. All our suits are going at reduced prices.

SWEATERS

For the Whole Family

Wool and Cotton—ask to see them. The price is cut on all this class goods.

BOYS SUITS

We have them—and they are beauties. The Pony Boy Brand, Two in One, lined on the elbow and knee. All the latest styles and priced to meet the times. Ask to see them.

BOYS SHIRTS

We have them, and they are the Tom Sawyer Brand, the kind that don't fade. All colors are guaranteed in both workmanship and material, with or without colors. In sizes 11 to 14. Prices to suit you.

HATS & CAPS

Any Style You Want

We carry a large stock—we have them in the latest styles and colors. If it is a top piece you are looking for, just come in and tell us your size. The price is down to suit you.

MENS SHIRTS

All sizes and colors. If you buy a shirt you want a fit as well as style. We carry the Arrow Brank and Elder. Try one and you will always buy these brands. The prices are right.

RAIN COATS

We have them for all wear, wool coats with water proof backs; heavy coats for out door use. Coats, Pants and Caps—we have them all. See them before you get wet.

MENS & BOYS PANTS

We carry them in the medium and heavy weights—Serges and Stripes for Sunday wear. Jeans, Killebrew, & Corduroy for heavy wear. The price on these pants is down to the bottom. Let us fit you.

HOSIERY

We have them, and they are at the right price. Black Blue, Tan, Mahogany, White Palm Beach, Gray, Salmon, and Green—in silk, lisle, cotton and wool. Ask to see them. The price is from 10c up. Large lots to select from.

We carry Heavy and Fancy Groceries but space will not permit us to mention them. Call for what you want. We have it, and at the right price too.

The Clanton Mercantile Co.

"THE BIG BARGAIN STORE."

The Banner Print Shop, Clanton, Ala.

Low Prices:

king, such as A. cking, all at re- eached and un- Spreads for the meet the times.

NS & BOYS PANTS

carry them in the me- and heavy weights— s and Stripes for Sun- ear. Jeans, Killebrew, duroy for heavy wear. rice on these pants is to the bottom. Let us .

HOSIERY

have them, and they the right price. Black Tan, Mahogany, White Beach, Gray, Salmon. reen—in silk, lisle, cot- d wool. Ask to see The price is from 10c ge lots to select from.

s to men- price too.

Co.

THE UNION-BANNER

VOL. IX. CLANTON, ALA., NOVEMBER 18, 1920 NUMBER 34.

REYNOLDS THANKS VOTERS

Editor Union-Banner:

I intended to write last week and thank the people for their votes, but as I was in County Court and Commissioners Court practically all the week I was unable to write before your paper went to press. So I want to take this means of thanking all who voted for me and especially thank the ladies who voted the Republican ticket.

We had a great county and national election. The people's cause has triumphed and we once more have a government of the people. I want the ladies to have an equal show with the men in the councils of the Republican party, for they are just as much responsible for the citizenship as the men and their responsibility is just as great as the men's; they are entitled to hold office if they are qualified, and I think they would make as good officers as a large part of the official work in this county is now done by ladies, and I am sure they are just as efficient as men.

I want to call the attention of the ladies who are under 45 years of age that they will have to pay a poll tax or they cannot vote. It is a good idea for you to never miss one year, for it is harder to pay two year's taxes than one. There are some men in this county who missed paying poll tax for a year or two and thought they would pay it in the future, but the accumulation was so much that did not pay it and thereby they have lost their citizenship. I sincerely hope the ladies will never get in this condition. I hope all the white ladies in this county will remember that they will have to pay their poll tax by February 1. 1921 or they cannot vote next year. No woman is due any back poll tax, but every woman who was under 45 years of age on October 1, 1920, will be due a poll tax, which must be paid between that date and February 1, 1921.

All Republicans should feel proud of the vote we received in the State; I think it will total nearly 75,000. Four years ago we received about 22,000. We have a Republican party started in the State and I hope we will continue improving and increasing it Now is the time to start for a campaign for the election to be held two years from now. We must have two political parties in Alabama if we have a good government; for we can never expect our taxes to be lowered until we have some opposition in politics. What kind of business men would we have if there was no opposition or competition?

I hope to see the Republican party organized in this State on a basis of votes and not Federal office holders. I want to see the organization in the counties recognized and I think all recommendations for State appointments should come through the State organization, for this is the only way we can get a Republican party organized in Alabama. I hope that those that are appointed will be persons who will try to build up the party. Of course I think that the Republicans should be apopinted to the offices, but I do not think that appointments are all that there is to be considered, but we must try to have people appointed who are qualified and who will do the work and help the party.

I want to thank those who helped me financially in the State campaign. I received the following contributions: M. D. Foshee, $25; Grady Reynolds $100; W. M. Wyatt, $15; J.D. Collins, $10. I received the above from citizens of this county, and received $180.00 from citizens throughout the State, making a total of $330. I spent $616.16, and gave six weeks of my time speaking and going almost day and night. I did the best I could to help up a Republican party in the State, and I find the people ready for two parties and all that we need is for some worker to go out and work from now until the campaign to be held two years from now.

I want to say just a few words to the people about our local condition. We have a few who are anxious to keep up a factional fight from now until the election to be held two years from now. They seem to think that there is no other way they can be noticed; but the people had better keep their eyes on the knockers, for I have never seen any one kick into a party, but many have kicked out. "A Texas pony never can kick into the harness, but can easily kick out of the harness."

We have seen the result of kickers in this county and we know what it leads to. If party officials do not do what you think they should, it is much better for the party to go to them and tell them than to try to stir up confusion in the whole party. We have had several kickers in this county for the last twenty-five years and not a single one has ever had hopes to help the party. All have finally proven themselves enemies and have wanted to destroy the party.

I want to say for my part that I will do in the future as I have in the past, and that is, do what is right as near as I can and treat all the people right; and if ever anyone sees where I could do better I shall at any time be glad to listen to their advice.

Let's all try to do our duty as we understand it and work for the Republican party's future, and when any one in this county wants a federal appointment let them ask for the endorsement of the county committee. We have a good committee and one that will represent all the people. I hope the ladies will feel that they are as much entitled to appointment as men are.

I hope everyone will keep an eye on the person who tries to keep up confusion in the party, for now is the time to put an end to party strife for now there is no campaign on.

Again thanking the voters, and assuring them that I am always ready to do anything I can for the interest of the Republican party, I am,

Yours very truly,
L. H. REYNOLDS.

SAM PATE THANKS VOTERS

Thorsby, Ala., Nov. 15, 1920.
Editor Union-Banner:—

Will you allow me a short space in your paper to extend my thanks to the voters of Chilton County. Mr. Wyatt briefly expressed our thanks through the paper last week, but I feel that I ought to personally state to the voters that I appreciate the confidence you have in my as shown by your votes which elected me as your Tax Assessor on Nov. 2.

I especially want to thank the ladies who participated in the election. I feel like they did their part in helping us elect our ticket. I am going to try to show my appreciation of the office by doing right by every citizen of the county.

Thanking everyone who voted for me, and hoping no one will ever have cause to regret doing so, and with best wishes for four years of peace progress and prosperity, I am

Yours truly,
S. M. PATE.

No use waiting for lower prices. A visit to the New York Store will convince you that prices are as low there as they will be for some time yet.

Ladies and Misses Coats at Prices that will not cover the cost of Materials, at the

NEW YORK STORE

(See adv. elsewhere in this paper.)

POLITICAL COMMENT

PAYS AS HE GOES

The refusal of president-elect Harding to accept a battleship to carry him in regal state to Panama comes as a refreshing comparison with the actions of Bos'n Jo Daniels and Roosevelt the Lesser. The former, it will be remembered ordered a superdreadnaught, fully manned and equipped to take him to the Democratic convention at San Francisco at a cost of thousands of dollars to the American taxpayers. The latter found it quite impossible to reach his summer palace, after his nomination, without a large American war vessel to boss around and take him there. Daniels and young Roosevelt have carried on for some time as if they thought the American Navy was their own particular yacht club, without regard to the cost to the people. But the time is swiftly approaching when those two worthies will have to pay for their sea voyages out of their own pockets, hence, quite likely, they will stick around home, unless Henry Ford puts a peace ship at their disposal.

A SANE COUNSELLOR

Reports from center of political activity during the campaign give a great deal of credit to the political sagacity and tireless activity of former Senator John W. Weeks, of Massachusetts, who was in charge of the New York headquarters. It will be remembered that in 1916 Weeks surprised the country by making a very close race for the Republican nomination for the presidency. Although not having a very wide personal following at that time, he made a preconvention campaign that won him the confidence of a very wide circle of friends among the more substantial people of the country. He is of the deliberative type, not seeking the lime-light, and his judgment is held in high regard by men in business and in public life. Hs plan for a joint Congressional Commission on Reconstruction, had it not been defeated by President Wilson, would undoubtedly have saved the country billions of dollars.

TO EACH HIS SHARE

The message which Senator Harding sent to his running mate is indicative of a new policy in national administration. Said Senator Harding: "My heartiest congratulations over the great Republican victory to which your strength added so materially. You are to expect to play a full part in the coming Republican administration." All through the campaign Mr. Harding indicated his intention not to try to make his a one-man administration, and following the election he has reiterated this idea. It is expected that Coolidge will be invited to participate in cabinet meetings and will be called into conference on other important occasions. In this manner Mr. Harding will be able to lighten his own burdens, and, moreover, the vice-president will be kept in constant touch with public affairs so that he will be ready at any time to undertake any work that may be assigned him.

A "GOOD MIXER"

Tasker Lowndes Oddie, the newly elected Senator from Nevada, is a mining man, in private life. He studied law and was graduated from the law department of the University of the State of New York, but he entered active business pursuits instead of following that profession. Nevertheless, he practiced law to some extent and served as district attorney of his country in 1900. He was one of the early operators in the Tonapah mining district in Nevada, and, during the war, rendered especially valuable service to the government as a member of boards dealing with problems in connection with metal production and conservation. He served in the Nevada state senate from 1904 to 1908, and made such a creditable record that he was elected governor for the term 1910-14. He is known as a "good mixer."

MR. RATLIFF RECOVERED

Mr. Wesley Ratliff has been dismissed from the Clanton Infirmary after recovering from an operation for appendicitis performed by Drs. Gragg and Marcus. The patient has returned to his home near Pletcher. He is the father of the little Ratliff girl who was operated on at the Clanton Infirmary for appendicitis last summer.

Subscribe for The Union-Banner.

ALA. BAPTIST CONVENTION IN SESSION

Ninety-Ninth Annual Conference — Will Spend Vast Sum for Big Hospital—Birmingham Man Presiding.

Decatur, November 17.—The second session of the ninety-ninth state convention of Alabama Baptists now in session here at the First Baptist Church, was held Tuesday night. It was exclusively devoted to the hospital report of Dr. J. R. Hobbs, chairman of the hospital commission.

The report recommended that ten committeemen, one from each congressional district, be appointed with authority to name seven men and women to determine the location of one or more hospitals. It also was recommended that one large hospital be built at once, and later several smaller branch hospitals. The initial expenditure is to be $750,000.

At two o'clock this afternoon W.H. Smith of Birmingham was re-elected president of the convention. The vice-presidents are A. D. Smith and A. F. Smith. Rev. W. M. Wood of Birmingham was re-elected secretary for the sixteenth year. Secretary-Treasurer B. F. Green read his lengthy report, a synopsis of which already had been publicly announced at the afternoon sesion. The report was referred to a committee.

Thousand Attend.

The convention sermon by Rev. W. M. Murray this morning marked the opening session of the convention. Nearly 1,000 delegates are in attendance, representing more than 2,000 churches and a membership of over 225,000. The executive council last night received reports for presentation to the convention which show that Alabama Baptists raised $4,150,000 toward the Baptist 75 Million campaign, an amount in excess of the state's apportionment by $150,000.

Questions of great interest to Baptists of the state to be dicussed at the meeting will be the enlargement of Howard College, enlargement and removal of the orphans home and the establishment of a hospital in the state. Judson college, it is stated, will receive consideration also.

Wednesday's programme will be devoted largely to missions and education. At the morning session missions in Alabama will receive first attention. Secretary Green will lead the discussions for the first 20 minutes. Missions in southern states will be reported and discussed by Dr. J. R. Hobbs, a representative of the home mission board. Dr. J. W. Phillips, a representative of the foreign misison board will make a report upon that branch of Baptist work .

Notable Speakers.

The afternoon session will include an address upon Christian Education by Dr. W. C. James, of the Southern Baptist educational board. Ministerial education will be discussed by Dr. J. C. Stivender. These two addresses, it is understood, are being expected with much interest and an overflow attendance is assured.

The evening session has been announced as "College Night." The entire question will be covered. Among those who will speak are Dr. Charles B. Williams, president of the Howard College, Dr. Paul V. Bomar, president of Judson College, and Dr. J. A. Lowery, president of the Baptist Collegiate Institute.

The churchfolk of Decatur are extending every possible hospitality to the visiting Baptists. The local Baptist congregations are receiving such assistance as is required from their neighbors and friends of other denominations. The social plans, arranged by the people of Decatur, are extensive and indicate a decided cordiality.

PIONEER, BORN AND RAISED

Peter Norbeck, who will succeed Edwin S. Johnson as Senator from South Dakota, on March 4, is a pioneer. He was born a pioneer. According to the records, he was born at Vermillion, South Dakota, in 1870, when sod shanties were thte most common habitation, and buffaloes still roamed the plains. He was one of the builders of the industries of the state, contributing his part largely by drilling wells to supply water for a region where water was difficult to secure. He was educated at the University of South Dakota, served three terms in the State Senate and four years as Governor. He is one of the new Republican members of the Senate who may be classed as a "business man."

HEATH JONES

G. Heath Jones, former well known and popular citizen of Clanton, died at Montevallo last Friday after a brief illness with pneumonia. The remains were brought here Saturday and buried in the Clanton Cemetery Sunday.

For the past three years Mr. Jones had lived in Montevallo, where he held a position with the Latham Mercantile Co. During his residence of many years in Clanton Heath was connected with some of the most prominent mercantile houses of the past, among them being W. Kanter & Bro., and E. M. Pinckard & Co. While in the employee of these firms he had dealings with great numbers of people both of Clanton and various parts of the country. His number of friends always grew as his acquaintance widened, for he was a man whom to know was to love and admire. He as kind, courteous and honest and his conduct toward his fellow man was always governed by his strict adherence to the golden rule, which he lived day by day.

True to his friends, thinking and practicing nothing of harm to anyone made for this man a place in many a heart that will feel the void that is created by his departure from the walks of life.

The deceased was the son of Mr. Andy Jones of Mulberry Community, where the family was reared, all of whom survive to mourn the loss of the first member of the family circle to cross the river of death. Besides the father and mother the other members of the family are: Hugh and Spann Jones, Mrs. J. P. Hayes, Misses Hattie, U. L. and Irene Jones.

Funeral services were held at the Clanton Baptist Church Sunday afternoon, conducted by Rev. Ogletree of Montevallo, an dwas attended by a large number of sorrowing friends and relatives.

REV. J. D. HUGHES WILL PREACH AT FRIENDSHIP

The announcement has been made that Rev. J. D. Hughes of Coopers will preach at the Friendship Baptist Church just north of town on next Sunday night, beginning at 7:30, p.m. Rev. Hughes is well known around Clanton as a splendid preacher and a very good man with it. Everybody who can is urged to come out and hear him preach.

CANE CREEK

Health of this community is fine. Our Sunday School is progressing nicely. Our singing Sunday afternoon was fine.

Miss Ressie Miner spent Saturday night with Miss Zora Miner.

Miss Pearl Robinson visited Miss Mary Killgore recently.

Mr. and Mrs. Hobson Killgore have moved to Birmingham.

Mrs. Ada Maddox is spending a few days with her mother, Mrs. Martin Giles.

Misses Ressie and Zora Miner dined with Miss Flora Willamson Sunday.

Misses Sarah Lambert, Drenda Hadnott dined with Miss Bertha Giles Sunday.

Miss Pernie Gentry, who has been working in Montgomery is spending a few days with home folks.

Mr. Walter Thiquette visited in this community Sunday afternoon.

Mr. Oscar Giles, who has been working at Flat Top is home for a few days.

The funeral and burial services of Heath Jones here last Sunday was attended by a number of his friends from Montevallo, including Rev. ..... from Montevallo, including Rev. Ogletree, who conducted the ceremony.

TOM ROCKETT THANKS VOTERS.

Cooper, Ala., Nov. 15, 1920.
To the Republican Voters of Chilton County:—

I wish to express my thanks to you who voted for me on November 2nd, and elected me as your Tax Collector for the next four years. I wish to assure the people of the county that I appreciate the confidence bestowed in me as shown by your votes. I will pledge here and now to use my best efforts to perform the duties of the office to the credit of the county and to the satisfaction of each and every citizen. My purpose shall always be to do right in the execution of my duties, and I hereby solicit the co-operation of every citizen of the county to the end that I may be a worthy and competent official.

I wish especially to thank the women voters for the favorable consideration shown me and other Republican candidates. It is a source of gratification to me to know that I was the recipient of the first vote cast by so great a number of Chilton county's worthy women. I would now urge each and every woman voter in the county to make a wise and judicious use of their suffrage in the future, seeking always to cast their good influence on the side of right and the best interests of our county.

With many thanks to one and all, I remain, as ever,

Your humble servant,
J. TOM ROCKETT.

ANOTHER POTATO.

Uncle Mose Robinson of Beat 16 has been telling us all the fall that he was going to bring us a big potato when "diggin' time" came. According to promise he walked into our sanctum Monday morning with the said potato tucked under his arm. It weighs six and a half pounds, and in point of size is a tie with Ben Duke's presentation of a few weeks ago.

FOR SALE

2-story, 7-room house with cellar, wash and fuel house, barn, etc. 20 acres of land, pear, apple and peach trees; a big bargain for cash. 10 minutes walk from depot.

Wallace C. Edler,
Thorsby, Ala.

They have some beautiful ladies and misses coats at the New York Store, at prices that anyone can afford to pay.

FARM WANTED—I want to hear from party having farm for sale. Give price and description. B. B. Howard, Champaign, Illinois. 1t.

FINAL SETTLEMENT NOTICE

The State of Alabama,
Chilton County.
Probate Court, November 6, 1920.

Whereas, on this, the 6th day of November, 1920, came Caroline C. Rider, Guardian of Nellie Jackson Rider, and filed her account, vouchers, evidence and statement for final settlement of her said guardianship, and the 15th day of December, 1920 has been appointed a day on which to make such settlement:

You are therefore hereby cited to appear before me at my office on the said day and contest the said settlement, if you think proper.

L. H. REYNOLDS,
11-18-3t Judge of Probate.

COLLINS CHAPEL

There will be a Box Supper and also an interesting debate at this place Friday night, November 19. The proceeds from the sale of the boxes will go to the Athletic Association.

J. L. HARRIS, Teacher.

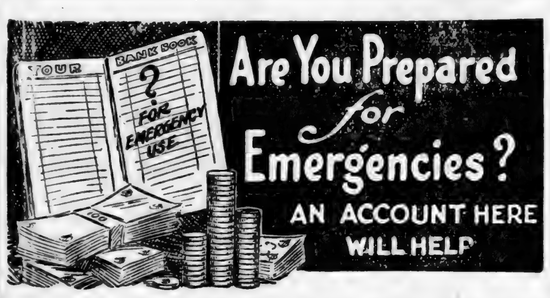

Are You Prepared for Emergencies?

AN ACCOUNT HERE WILL HELP

YOU CANNOT TELL HOW SOON NOR HOW URGENTLY YOU WILL NEED THE HELP THAT A BANK ACCOUNT CAN GIVE.

It may be misfortune, it may be opportunity, that will supply the need.

In either event it is well to be prepared, as you can be if you start an account with us now.

An accommodating service awaits you at this Bank.

LARGEST-OLDEST-STRONGEST BANK IN CHILTON COUNTY

The Peoples Savings Bank

THE BANK WHERE YOU FEEL AT HOME

Laugh and Hoe

To get the best out of land just keep on hoeing like sixty to the end of the row.

Then Stop and Laugh.

If you want to get the best out of life, start a check account with this bank, then dig for DOLLARS to add to it. YOU can LAUGH before you reach the end of the row.

WE PAY 4% ON TIME DEPOSITS

FIRST NATIONAL BANK
CAPITAL & SURPLUS $33,000
CLANTON, ALA.

MEMBER OF FEDERAL RESERVE SYSTEM

THE UNION-BANNER

Published every Thursday, at Clanton, Chilton County, Alabama.

W. M. WYATT and T. E. WYATT
Publishers and Proprietors.

W. M. WYATT, EDITOR.

Entered April 15, 1913, at Clanton, Alabama, as Second Class Mail Matter, under the Act of Congress of March 3rd, 1879.

SUBSCRIPTION PRICE:

One Year, ... $1.50
Six Months, ... 1.00

[Strictly Cash in Advance]

The challenge of Thorsby still stands against Clanton for the organization of a commercial club. What are we going to do about it? Shall we get busy and show our neighbors that we have some life in us or shall we sit down on the job and thereby tell them that we have lost our pep?

When we go to the post office on one of these rainy days that nice bit of muddy sidewalk between Upchurch corner and Downs Hardware Store makes us wonder what has become of a certain paving ordinance which was promulgated by the Town Council once upon a time. And we suspect foot passengers to and from the Exchange Hotel are prompted to musings on the same subject after they have made the stretch that lies between Chandler's Store and the hotel front.

The merchants are pleading and begging their customers to buy their goods, offering all kinds of reductions in prices. As one Clanton firm has put it, "The bottom is out of prices already." But buying seems to be going rather slow, we suppose owing to the inactivity of the cotton market just now. We don't know what is going to be the result of the present spell of tight times. But one thing is sure, somebody is going to have to sacrifice before things get back to normal, and we look for the farmers and local merchants all to come out with a certain proportion of the loss registered against them.

We learn that the committee on drainage of the swamps around Clanton have something to report on the proposition tending toward the initiation of the work. By next week we hope to get in touch with them and give our readers a detailed report of the progress of the plans. We hope that all the people who own swamp lands around this town will be ready to get up behind the scheme and let's push it through. Other places in the state are reclaiming their useless lowlands from the snakes, frogs and mosquitoes. Clanton must do likewise. We have more wealth tied up in untillable swamps than we have on the surrounding hills. We must get it in shape to put our hands on.

THE SALEM CEMETERY

Now that it is assured that the new dam at Duncan's Riffle is to be built by the Alabama Power Company, the question of what will become of the cemetery at Salem, is an interesting one. It is said that when the waters are backed up by the new dam the pond will cover the ground to a depth of several feet at the cemetery.

Can a cemetery be moved? It might be removed under some circumstances, but we doubt if those circumstances exist at this burial place. There are many bodies that were buried in this cemetery many years ago, the dust of which could not be separated from the native clay. These bodies were not buried in vaults nor enclosed in metal caskets. They were laid away in the cheap wooden coffins made by the community blacksmith and long since coffins, bodies and all have been reduced to the clay from whence they came.

Doubtless not a few of those people who have relatives buried in this sacred lot will be averse to having it submerged; and the river is going to be damned up so that water will cover the earth at Salem. All of which makes us interessted in seeing what is to be done about the matter. There will be some way around the question, for the power company is not to be puzzled by any proposition that stands in front of such a gigantic program is this one.

TELL THE EDITOR.

Every newspaper editor is desirous of printing all the legitimate news of his subscription field. That is the object of his paper

But unfortunately an editor is partly human—he is at least moulded in human form. He does not possess a dozen pair of hands, or legs, or eyes, or ears, for the collection of this vast fund of information.

That is why the editor urges you to tell him what you know—to keep him informed of the doings of yourself and family, of your friends, or of the community in general.

It is the only way to make a good paper—and a good paper is one of the prime requisites to a good community in which to live and do business.

Tell it to the editor.

He'll tell others—if it is tellable. —Exchange.

We intend to publish the figures of the Republican vote in Alabama if they are ever announced at Montgomery. The official count there is due to have been made this week, but has been delayed owing to the fact that one county has not sent in their returns. We are anxious to give our readers the vote that was polled by the Republican ticket in the state and will do so as soon as we can.

NO PROTEST FILED AGAINST THE DAM WORK.

Up to the closing hour Tuesday evening the Alabama Public Service Commission had not received notice from any source that there would be any objection made to the request of the Alabama Power Company for permission to construct a huge dam and electric power plant on the Coosa River at Duncan's Riffle below Lock 12. The request filed by the Power Company a week ago will be heard by the Public Service Commission Wednesday.

The proposed development will be known as Mitchell Dam in honor of the founder of the Company, and will involve the outfitting of a huge electric generating plant estimated to cost between 10 and 15 million dollars, and ultimately will be a larger plant than Lock 12.

HEFLIN SAYS COTTON PRICE WILL ADVANCE

Senator-Elect Declares that Staple Will reach 30-Cent Mark By January 1st.

Thirty cent cotton by January 10 is the prediction of our Senator-elect Thomas Heflin, who spent a few hours in Montgomery Tuesday.

Senator Heflin was en route to Tuscaloosa, where he will speak for the American Cotton Association. He is optimistic over the outlook for the cotton man, and believes that the market is upward bound at an early date.

The Senator's prophesies on the course of cotton have in the past been uniformly accurate, and his present views on the project are cheering news to the man who is stocked up with the staple.

MRS. PARRISH DEAD

Mrs. Birdie Parrish, widow of the late G. W. Parrish, died at her home in Clanton at six o'clock Wednesday evening. She had been sick with pneumonia since last Sunday.

The deceased is survived by the following children: Clarence Parrish of Birmingham, Evan, Leonard and Howard Parrish of Clanton, Mrs. Grady Borland of Albany, Ga., Sallie and Inez Parrish of Clanton. All the children were with their mother when she died.

At the time we go to press funeral arrangements have not yet been announced. She will most probably be buried with her husband at Concord Cemetery.

FLORIDA GAVE 44,800 VOTES TO THE G. O. P.

Jacksonville, Nov. 16—The Official count of the vote in the general election in Florida as announced here tonight is as fololws:

President, Democrats, 90,516; Republicans, 44,803.

Henry W. Pond of Rockford was in Clanton last Friday on a business visit. His visit to the Union-Banner office was much enjoyed by the editor. Henry broke the news to us that he was married last week to Mrs. Crawford, widow of the late Judge Crawford.

WHY YOU SHOULD HELP STOP THE CIGARETTE CURSE.

Teachers are more in demand now than ever before, but the country is spending far more for the abominable cigarette than is being paid the untiring instructors of the young. The Son of God said: "Go ye into the world and preach My Gospel to every creature." but more money went up in tobacco smoke in 1918 than the Christians of America had invested during a hundred years to evangelize the balance of the lost and sinful world.

Awful as this was, cigarette smoking increased 47 per cent.

Now when nearly all young men are confirmed cigarette smokers, when older men are taking to the habit by leaps and bounds, and the medical director of the U. S. government saying that one of the worst tendencies of today is cigarette smoking among women, when little boys are taking to the habit like ducks to a pond, and their teachers saying that when they smoke cigarettes they destroy brain cells and thereby make it impossible to accomplish what they ought to in life, when officers of the law say practically all criminals are cigarette smokers, while successful soul winners tell us that often the whiskey drinker and gambler are easier led to a saving knowledge of Him who did salvation bring, than is a lost man who smokes cigarettes, on account of the insidiousness of the enslaving habit. Won't you for God's sake and for the love of humanity, write your representatives in the National Congress and the Senate, asking for a law prohibiting the manufacture and sale of cigarettes?—International Anti-Cigarette League.

COUNTY HAS NOT REPORTED VOTE: COUNT IS HELD UP

Because returns from the recent general election in Alabama have not yet been filed with the secretary of the state from one county in the state, the canvassing board, which was to meet at eleven o'clock Tuesday morning to make an official check of the returns, was unable to hold the meeting. It is not known when they will hold the session, everything being held up until the returns from this city is filed.

The board is composed of the governor, secretary of state and attorney general. They will make an official count of the votes in the state, and issue certificates of election to the successful candidates. One of the results of this count will be the definite decision regarding the Seaport amendment.

MICKIE SAYS

At the IDEAL

FRIDAY---3:30 and 7;30

DAREDEVIL, ADVENTUROUS, WHIMSICAL, AND UNIQUE SERIO - COMIC.

WILLIAM DESMOND in

A SATIRE OF THE HIGH JINKS OF THE IDLE RICH

"DANGEROUS WATERS"

A DARING DRAMA WITH A TREMENDOUS PUNCH, A THRILL AND A SHOCK, ELABORATELY REPRODUCING THAT GORGEOUS PAGAN SPECTACLE, "THE FEAST OF THE GODS."

—o- COMEDIES and EDUCATIONALS -o—

Tuesday---3:30 and 7:30

"Beautiful Beatriz Michelena"

AS A MYSTERIOUS MASKED BANDIT AND OUTLAW WITH A CRIME TO AVENGE

"THE FLAME OF HELLGATE"

A RED-BLOODED ROMANCE OF LOVE AND PRIMITIVE JUSTICE THAT SCINTILATES WITH SUSPENSE, ACTION, THRILLS AND HEART- THROBS.

—o- COMEDIES and EDUCATIONALS -o—

CHILTON COUNTY ABSTRACT CO

M. D. FOSHEE, MANAGER.

It is not safe to buy land or to lend money and accept land as security without first investigating the title of the land. Often there are unpaid mortgages, judgments, or other liens affecting the title, which an abstract would set out. Therefore, when buying land or lending money thereon, it is important that an abstract of title be furnished. A few dollars spent for an abstract is cheaper than going ahead and having a law suit a little later on.

Abstracts of Title Promptly Prepared at Reasonable Charges.

CLANTON, - ALABAMA.

NOTICE

I have some Fresh Milch Cows for sale or trade for Beef Cattle.

I have Flooring and Ceiling for sale at my farm. Will sell Cheap.

—o—

L. H. Reynolds

MONTGOMERY JOURNAL

ANNOUNCES

A 15 Days Discount Offer

of 20 per cent for the first 15 days in December. Be sure and get in on this:

Regular Rate, Montgomery Journal, 1 year, ... $8.00
Discount Rate, ... $6.40

SAVE $1.60

The Journal carries the full day Associated Press, the World's greatest News Service, daily, (U.P. Sunday). The Journal's comics are unsurpassed. Among them:

Mutt and Jeff, Freckles,
Louie the Lawyer, Gay and Glum,
Slim Jim, Winnie Winkle,
Everett True.

The Journal's collection of Comics is no doubt the greatest in the South.

REMIT DIRECT TO MONTGOMERY JOURNAL.

Tired

"I was weak and run-down," relates Mrs. Eula Burnett, of Dalton, Ga. "I was thin and just felt tired, all the time. I didn't rest well. I wasn't ever hungry. I knew, by this, I needed a tonic, and as there is none better than—

CARDUI

The Woman's Tonic

. . . I began using Cardui," continues Mrs. Burnett. "After my first bottle, I slept better and ate better. I took four bottles. Now I'm well, feel just fine, eat and sleep, my skin is clear and I have gained and sure feel that Cardui is the best tonic ever made."

Thousands of other women have found Cardui just as Mrs. Burnett did. It should help you.

At all druggists.

E 87

Why wait longer About Buying?

THE BOTTOM IS OUT OF PRICES NOW

You will not be able to buy goods any cheaper for the next 18 months. So why not buy NOW.

We know we have got to take a big loss on our stock of merchandise and we are preparing right now to take our medicine. We are offering many articles at prices far below what they actually cost us.

Best Grade Outidg . . . 22c

Best Grade 36in. Sheeting . 20c

Best Grade Cotton Flannel now selling at 19 to 24c a yard.

25 per cent reduction an all grade of Ginghams.

All Wool Serge Cut 25 cents on each yard.

Haynes best Undkrwear now 70c

$2.25 Mens Union Suits, $1.70

High Grade Union Suits for women from $1.00 to $1.70

$2.50 Overalls now $1.80 a pair.

Don't fail to let us save yon some money on those shoes.

We sell a good guaranteed Flour for $1.65 per sack.

All other items of our Stock has been reduced in same proportion as above. Come to see us before you buy.

Bean Brothers

CLANTON, ALA.

HOUSE FOR SALE

Clanton Baptist Church has for sale Patty Smith house on the [illegible] court house. Bids will be received for the house just as it stands. If interested see [illegible] Upchurch, J. Rentroe Mauldin or Woodrow, Clanton, Ala.

FARM FOR RENT—Widow Martin's place at Benson's Crossroads. Will rent standing rent or on shares. 2-horse farm, 40 acres in cultivation, about 200 yds. of Junior High School 2 churches, grist mill and store are in sight. Mrs. Mary E. Martin, 903, So. 15th St., Birmingham. 11-4-3t.

Price Reduction on Casings and Tubes

We are glad to announce that we have new prices on Casings and Tubes, which are lower. Call on us and we will give youthe new prices.

GIVE US YOUR BATTERY BUSINESS.

awrence Garage

CLANTON, ALA.

PROMINENT ALABAMA MAN PUBLICLY ENDORSES DRECO

HAD ACUTE INDIGESTION, LIVED ON EGGS, MILK AND TOAST. COULD EAT NO MEAT AT ALL. DIZZY SPELLS ATTACKED HIM.

Now Declares that Dreco, the Herbal Remedy, has Given Complete Relief.

"I have suffered from a severe case of acute indigestion and gastritis a long time; was living on milk, eggs and toast, when I started taking Dreco, and I am better now than I have been in a long time," says Mr. F. M. Dunbar of 213 Washington Ave., Montgomery, Ala., in a signed statement for publication. Mr. Dunbar is in the charge of telephone maintenance for the A. & W. P. R. R., and one of the most substantial citizens of the city. He makes this open statement, believing that it will benefit others who are sufferng as he did.

"I was afraid to eat meat and many other things I craved, for I knew I would suffer agony afterwards. I often waked up during the night with shortness of breath and pains in the region of my heart. I had dizzy spels at times I was afraid I would drop in the street from them.

"I was so badly constipated that pills and such medicine had no effect on me and I had to take enemas for relief.

"I have now taken two bottles of Dreco and the change in my condition is little less than marvelous. I can eat almost anything I want, and never have any bad after-effects. I have not had a dizzy spell recently, and best of all my bowels act regularly every day, without a pain and no straining. I feel better than I have in a long time, and I give all the credit to Dreco, which I strongly recommend to every one who suffers as I did."

All druggists now sell Dreco, and it is being especially introduced in Clanton by Upchurch Drug Co.

FEED CRUSHER

I am now prepared to serve the public with my feed crusher and pea and bean thrash, which are now ready for operation. Will crush beans or corn in ear without shuck. Located in Clanton, west of fertilizer factory and back of Wilson Hotel. Bring me your work and I guarantee satisfaction. Also have wood yard in connection, and can furnish stove or fire wood ready for use. W. M. HEATH.

Dr. P. C. Wilson of Montevallo was among those who attended the funeral of Heath Jones here last Sunday.

NOTICE OF PADON

Notice is hereby given that Walker Spairs, who was convicted at the December 1919 term of the Circuit Court of Chilton County, Alabama for murder in the first degree and sentenced to life in the penitentiary, will apply to the Pardon Board of Alabama for a pardon or parole.

ELIZA SPAIRS,
11-11-2t-pd. Plantersville, Ala.

HOUSE & LOT FOR SALE—Located on Fourth Ave., and 14th St., West, the A. J. Tyus place. For particulars see J.A.M. Jacks, Clanton, Ala. 11-11-2t.

Let the Realism Test help you "measure"

The NEW EDISON as a Xmas Gift

WOULDN'T you like to know why the family will get more enjoyment out of the New Edison than out of any other phonograph? Come in and ask for the "Personal Favorites" Realism Test. We've said that listening to the New Edison is the same as listening to the living artist. We've said you get the same emotional thrill when you hear your favorite music RE-CREATED by the New Edison, as when you hear it by the living artist.

The Realism Test will help you test these claims for yourself.

If you find what we've said is true, you will know the New Edison is *the* phonograph your family wants for Christmas. You know they'll get more enjoyment out of the New Edison than out of any other musical instrument.

Xmas Tip! Investigate our Budget Plan. It brings your New Edison for Christmas—makes 1921 help pay.

Every New Edison is a Period Cabinet Select from 17 Models

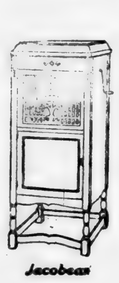

Jacobean

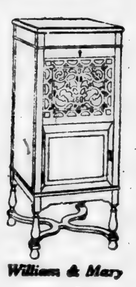

William & Mary

Upchurch Drug Company

CLANTON, ALA.

CLANTON BAPTIST CHURCH

The regular services of this church will be held next Sunday morning and evening, the night service commencing at 7:15 p.m. Owing to the inclemency of the weather on last Sunday night the sermon on the Confessional of Romanism was postponed until next Sunday night, when it is hoped more will be present to hear it.

The Sunday School meets at 10 a.m. and the Sunbeams at 2 p.m. The Junior band will meet at 3 p.m. Mrs. Broadhead is leader of the Sunbeam Band and Mrs. D. C. Alred of the Junior Band. At the close of the morning service the regular church conference will be held.

On Thursday, November 25th the church will co-operate with the Methodist brethren in a Thanksgiving Day service, commencing at 10 a.m. The pastor of the Baptist Church will preach the sermon, and the members of the Methodist Choir will furnish the music. The time of the service has been arranged so as not to conflict with other events of the day, so it is hoped that a large number of the churches will make an effort to attend this great annual occasion to render their thanks unto God for all His goodness to us during the past year.

The pastor will give his illustrated lecture on the Wonderland of New Zealand on Tuesday the 22nd at the court house in the interests of the new building fund. This will be given under the auspces of the ladies aid of the church. There will be over 100 views of the country and of the natives thrown upon the sheet which will make the lecture of interest to all. The lecturer has resided in this charming and beautiful country for eight years, so will know whereof he speaks. The entire proceeds will be given to the building enterprise. The ladies are asked to co-operate n the selling of the tickets and in helping us to make it a financial success. It will also be given during the week at other places in the county.

The pastor will be absent from the city the greater part of this week attending the State Convention at Decatur. P. G. CARTER, Pastor.

AUCTION SALE

On November 20, 1920, at my place 3 3-4 miles west of Jemison, near Mars Hill Church, the following goods will be sold at auction: 2 mules and waron, 1 hay press, 1 mower and rake, 1 section harrow, and all other farm implements, 1 cow and calf 3 mo. old, 1 bred Duroc sow will fair about 28 of November, and probably corn, peas and fodder; will be sold to highest bidder for cash. W. H. Conway, Auctioneer; J. N. Scott, Owner of property. 11-11-2t-pd.

Do you want to save your money? Well if you do, come to the New York Store and we will sell you Fall and Winter Merchandise at money-saving prices.

Ed Smitherman of Maplesville was in Clanton Monday. Mr. Smitherman was elected Justice of the Peace in Beat 7 on November 2nd.

LEGAL NOTICE

Alabama Power Company vs. Robert S. Teague, et al., in the Court of Probate of Chilton County, Alabama.

To Owners Unknown; and to Callie Zimmerman and Rowena Bruemmer, who reside in Chicago, Cook County, Illinois:

You are hereby notified that Alabama Power Company, a corporation, has filed its written application in this Court for the condemnation of the lands, waters, rights and interests therein described and that among said lands described in said application are the following lands situated in said County which are owned by you, to-wit:

Ten acres off the north side of the southwest quarter of the northeast quarter of section nine, township twenty-one north, range sixteen east. The owners of the land described in this paragraph are unknown to the applicant.

The east half of the southeast quarter of section five and ten acres in the southwest corner of the southeast quarter of the northeast quarter of section five, all in township twenty-one north, range sixteen east, Callie Zimmerman owns an interest in the land described in this paragraph.

All of fractional section six, township twenty-two north, range sixteen east lying west of the Coosa River. Rowena Bruemmer owns an interest in the lands described in this paragraph.

The southeast quarter of the northeast quarter of section twelve, township twenty-two north, range fifteen east. Rowena Bruemmer owns an interest in the land described in this paragraph.

The fractional northeast quarter of section one, township twenty-two north, range fifteen east. Rowena Bruemmer owns an interest in the land described in this paragraph.

Said application avers that said Alabama Power Company proposes to construct a dam across the Coosa River between a point in the fractional northeast quarter of section fifteen and fractional section ten, except 38 acres off the west side thereof, all in township twenty-one north, range sixteen east in Chilton County, Alabama, and all that part of fractional section fourteen, township twenty-one north, range sixteen east, lying east of the Coosa River in Coosa County, Alabama, and thereby impound the waters of, and back them up, said river, and by so doing a certain portion of said lands above described, of which you are the owner, will likely be flooded or covered by the impounded waters or the pool created by the erection of said dam, and you are further notified that the hearing of said application has been set by the Court for the 15th day of December, 1920, at 10:00 o'clock, A. M., and notice of said application and of the day so appointed for the hearing thereof is hereby given to you.

Witness my hand this the 8th day of November, 1920.

L. H. REYNOLDS,
Judge of the Court of Probate of
11-11-3t. Chilton County, Alabama.

SPECIAL SALE OF

Stoves & Ranges

$80 Range, $63.00
$67 Range, $53.50
$65 Range, $50.00
$55 Range, $45.00
$48 Range, $38.00

Chilton Hardware Co.

CLANTON, ALABAMA.

FOR SALE CHEAP

ONE INTERNATIONAL 1½ HORSE POWER GASOLINE ENGINE FOR SALE AT REDUCED PRICE. ANY PART OF SMITH-FORM A TRUCK FOR SALE. FULL LINE OF FORD PARTS. ONE MAXWELL CAR, GOOD AS NEW. HOT SHOT BATTERIES AT REDUCED PRICE. GAS AND OIL FILLING STATION. ALSO YOUNG MULE 3½ YEARS OLD; ONE 1-HORSE WAGON. A FULL LINE OF GROCERIES AT LOW PRICES. COCA-COLA AND CHERO-COLA, 5 CENTS.

H. N. SMITH

COOPER, - - - - ALABAMA

Miss Naemi Turnquist, Reporter.
All news items for this page should be left with Misss Turnquist at the Bank of Thorsby.

THORSBY NEWS

All orders and copy for advertising space on this page or for printing of any kind should be left with Miss Turnquist or Mr. Foss at the Bank.

Things Worth Thinking About.

Have you ever thought how nice our town would appear if we kept our walks and streets clean, our parks in good shape, to strangers who pass through during the day? Then also if we had electric lights that our streets and buildings could be lighted at night, it would add another drawing card to the outsiders as an up-to-date clean and healthy town to live in. Now is the time to do things, through our chamber of commerce, which welcomes the co-operation of every citizen of the town.

The Lutheran Ladies Aid met last Thursday, at the home of Mrs. A. E. Reagan, an unusually large crowd attended and an enjoyable afternoon was spent.

The oyster supper which was given by the Baptist Sunday School Saturday night resulted in a grand little sum of money, which is to be given to the church .

IT CAN'T BE DONE

How often is this not the answer, given by citizens of the town, when approached on subjects relating to some movements for the building up of the town. There is no doubt that this statement holds true with regard to the individuals who make statements like this, for surely no proposition ever so small can be successful among an individual or individuals who hold this view of things, and because of this would turn neither mind nor hand in the direction of progress. If we say things can't be done, they surely will not be done, but on the other hand, if our motto be "They shall be done," or "We will know the reason why they can't be done," we shall find in most cases that our objection will have become accomplished facts, and our doubts will have vanished. Which shall your motto be?

Mr. G. C. Walker of Clanton made a visit to our city last Friday p.m.

CONGREGATIONAL CONFERENCE OF ALABAMA.

The readers of the Union-Banner were told last week something of the speakers at the annual meeting of the General Congregtaional Conference of Congregational Churches in session at Thorsby, and were promised some additional facts about the same in a later issue.

The speakers mentioned last week were all present except Dr. Bloom, and the correspondent has been misinformed when told that he was present. His place was filled by Rev. Chas. L. Fisk, the religious education expert assigned to the southeastern field. The conference program, as before stated, was made into main divisions—a world program of Missions, and Education. As Drs. Moore and Keller lifted up the world Christian Program before their hearers, they did it so powerfully as to lift their audience up with them. As they took us from point to point on the great battle line of the Kingdom forces, every one seemed to feel anew the compelling power to forget "the things that are behind and reach forth the things of the future, pressing forward to the mark of the prize of the high calling of God as it is in Christ Jesus." Perhaps few of us will be able to attain the standards set for us in these convincing appeals and picturizations, but we cannot fail to seek newer heights in Christian service since having heard them. As Dr. Fisk, with his strong array of forceful facts, presented so effectively by word and chart directed our attention to the ever present challenge of the youth of our land, showing us clearly the critical age periods in childhood and youth, we all felt as if we could not rest content until there is placed at the door of every family the best of opportunities to compell choices. We have all known and heard Miss Sarah E. Luther, secretary of Exceptional Education in Alabama, but we were never more impressed by her and her charming personality than when she was so eloquently directing our attention to the field and the program of our beloved State in her program of education for reaching and helping the illiterate and the backward among us.

Time and space will not allow a full report of the Conference, but we want every progressive minded citizen to know that the people of Thorsby have had an unusual treat, and that no matter what may be the turmoil of labor in the coming years, nothing shall be able to take from us the great riches in thought and in spirit that was brought to us during the recent gathering of these Christian workers.

Mr. Ivy Horn, who is employed by the T. C. I. Co., in Birmingham, is at home spending a few days with his family.

* * *

Mrs. C. E. Bice, with her two little daughters, is at home visiting with her parents, Mr. and Mrs. T. W. Robinson.

* * *

Mesdames W. J. and M. D. Billingsley returned home Sunday a.m. from Mobile, where they have been visiting relatives, and they also attended the Baptist W. M. U. Convention, which was held in that city.

* * *

Mrs. B. K. Forsman and her baby boy took a trip to Birmingham Thursday where they spent a few days with Mr. Forsman who is employed at the T. C. I. Company.

* * *

Robert Wood spent Sunday with his brother, Dr. C. S. Wood.

* * *

Mrs. Carl Hanson of Ensley, with her two children were visitors at the home of Mrs. John Johnson last week. They returned to their home Saturday a.m.

THORSBY CHAMBER OF COMMERCE

In spite of the rain and bad weather on last Monday evening, twenty members of the Chamber of Commerce were present at the meeting held in the Masonic Hall, when Mr. Chas. Jones, assistant secretary of the Birmingham Chamber of Commerce, gave us a splendid talk on the work that an organization of this kind can and ought to do, in order to build up a town like Thorsby. He said "the keynote of success to our chamber of commerce was in loyalty and work of its members who should study and picture in their minds the possibilities we have here, and then each work to gain this end. He said these things could not be accomplished in a short time, but would take months and even years, but by the continuous and hard work of this organization they would surely come." That the degree of success would be measured by the efforts put forth in obtaining the objective.

Rev. J. M. Graham, president of our chamber of commerce also put some enthusiasm in the members with his remarks. He stated that if Thorsby would show the right spirit of progressiveness, would show their willingness to cooperate in plans for the upbuilding of the community, the plans now under way for a building program as was mentioned in previous issues of this paper, calling for an expenditure of approximately one half million dollars, would be realized.

To be at a chamber of commerce meeting and hear such talks by both Mr. Jones and Pres. Graham, could not but create enthusiasm among its members. Now we know that there are a great number of Thorsby citizens who yet are not members of this body, who are needed by this organization as well as they need the chamber of commerce in the interet and welfare of Thorsby. The question is, are you doing your duty to your home town, when you are not a member? Better join now, and help put Thorsby on the map.

Last Thursday morning Mr. John Johnson met with a painful accident when he together with three other men were motoring thru from Birmingam enroute to Montgomery to attend the Masonic meeting, while coming over the mountain the driver became confused owing to a heavy fog so that he was unable to see the road plainly, and instead of turning at a curve as he should he went up a high bank causing the car to turn turtle two or three times. Mr. Johnson was pinned upder the car and sustained several injuries. He is at present in the hospital in Birmingham and seems to be doing nicely, his friends here wish for him a speedy recovery.

FOR SALE—One yoke oxen three years old and ready for work. One colt 18 months old, also 20 head of goats. Can give you good bargain. See Mrs. C. L. Forsman, Thorsby.

Dr. C. S. Wood went to Montgomery Thursday to the big Mason meeting, while there he took the highest degree of Masonry, namely that of a Shriner.

* * *

Miss Ruth Gerald, who is at present teaching in Helena, Ala., spent the week end at home with her mother, Mrs. H. M. Gerald.

NOTICE OF MORTGAGE FORECLOSURE SALE.

The State of Alabama,
Chilton County.

Whereas a mortgage was executed on the 6th day of April, 1916, by Wm. M. Adams and wife, Annie D. Adams, to F. A. Gulledge, conveying certain property hereinafter described, to secure an indebtedness therein mentioned, which said mortgage is recorded in the office of the Judge of Probate of Chilton County, Alabama, in Mortgage Record Book 154, page 234; and whereas default has been made in the terms of said mortgoge and the same is now past due and subject to foreclosure:

Now, therefore, I, the undersigned, will sell at public outcry for cash to the highest bidder, in front of the court house door of said county, in the Town of Clanton, Alabama, on **The 11th day of December, 1920,** during the legal hours of sale, the following described property, conveyed in said mortgage, to-wit:

Lots One (1) and Two (2), Block "B", according to C. A. Pickett's Plat of William M. Adams'. Lots in the Town of Clanton, Ala., recorded in the ofifce of the Judge of Probate in Book 136, page 279, and in Plat Book One (1), page seventeen, (17), and situated in Chilton County, Alabama.

Said sale is to be made for the purpose of paying the indebtedness secured by said mortgage and the costs and expenses of foreclosure, including a reasonable attorney's fee.

This, the 10th day of November, 1920.

F. A. GULLEDGE,
Mortgagee,
By F. B. COLLIER,
Attorney and Agent,
of Mortgagee.

11-11-5t

MOTHER'S FRIEND
For Expectant Mothers
USED BY THREE GENERATIONS
WRITE FOR BOOKLET ON MOTHERHOOD AND THE EASY WAY
BRADFIELD REGULATOR CO., DEPT. 5-D, ATLANTA, GA.

Subscribe for The Union Banner.

ANNOUNCEMENTS

There will be services at the Baptist Church next Sunday, November 21st, at 11 o'clock in the a.m. and 8 o'clock in the evening. Rev. W. P. Lowery, pastor of the church, will have charge of the services. Sunday School and B. Y. P. U. will meet at the usual hours.

On Thursday, Nov. 25th, which is Thanksgiving day, the three churches of the city will come together and have a union service. This service will be held at the Baptist Church at 10:30 a.m. Rev. J. M. Graham will deliver the Thanksgiving Sermon. Special music will be rendered by the young people. We hope that all the people of the town will attend and make this a great service.

The Ladies Guild will hold its next meeting at the home of Mrs. C. H. Thomsen on Friday, Nov. 26th instead of on Thursrday, the 25th, that day being on Thanksgiving. So don't forget the change.

We still have not heard from the knockers, and the challenge of some weeks ago still holds good, for an open discussion of the merits and demerits of Thorsby.

The famous Legg Sausage, made at Thorsby, is known over this and other states. This fact was brought home to us by one of the Thorsby residents who on a visit to Mobile came back with the report that while there she was served at a meal with what the people said was the famous Legg sausage. Why, she said, I can get this every day at home, because it is made in Thorsby.

Not only are the Thorsby strawberries known everywhere, but we now present to the public the famous Legg Sausage, made only in Thorsby.

PARNELL & FOSS
INSURANCE
Mimeograph Work
THORSBY, ALA.

E. R. PIPER
All Classes of
INSURANCE
Thorsby, Ala.

Illustrated Lecture on New Zealand
ILLUSTRATED WITH 100 VIEWS TAKEN IN THIS WONDERFUL COUNTRY,—THE SECOND NUMBER OF THE THORSBY LYCEUM COURSE. YOU CAN'T AFFORD TO MISS IT.
Wednesday, November 25th.
THORSBY LYCEUM & ENTERTAINMENT BUREAU

BANKING
ARE YOU ONE OF THE MANY SATISFIED PATRONS WHO DEPOSIT MONEY WITH US? THE NUMBER OF OUR DEPOSITORS IS GROWING EVERY WEEK, BECAUSE YOUR INTEREST IS OUR INTEREST, AND WE ARE NEVER TOO BUSY TO TAKE AN INTEREST IN YOUR PROBLEMS.
TALK IT OVER WITH US.
THE BANK OF THORSBY

Wanted to Buy HOGS
WILL PAY HIGHEST MARKET PRICE FOR CORN OR TANKAGE FED HOGS ACCORDING TO GRADE.
A. C. LEGG
THORSBY, ALA.

THORSBY GARAGE
TIRES AND ACCESSORIES, FILTERED GAS AND OIL
GENERAL AUTO REPAIRING
ALL WORK GUARANTEED
Ford Auto Service Station. We carry a full line of Genuine Ford Parts.
TRY US ONCE AND BE PLEASED

Our Sale is Still On.
We have taken the lead in cutting down prices. We give you the same goods for $1 that you pay $1.25 for elsewhere. A trial will convince you.
PATE BROTHERS

Thorsby Grist Mill
LET US GRIND YOUR CORN
We operate our mill every day in the week, but we crush only on Tuesdays.
HAVE YOU TRIED US?

ON THE JOB EVERY DAY
RED-BLOODED MEN AND WOMEN ARE SELDOM SICK.
WATCH YOUR BLOOD CONDITION
If You Look Pale, Feel Gloomy and Run-Down, Take Pepto-Mangan and Buld Up.
You see men and women who are never sick. They work hard, look robust, eat heartily and enjoy life. They have plenty of rich, red blood. That is why they are never ill.
People who try to get along with weap, impoverished blood always have a struggle. They go from one sickness to another. Children the same way.
If you keep your blood rich and red you'll enjoy full vigor. Disease has little chance to develop in a healthy blood. As soon as you feel run-down take Pepto-Mangan for a while. It fill feed your blood with the ingredients needed to create a good supply of red corpuscles.
Pepto-Mangan is sold in both liquid and tablet form. Take either kind you prefer. They are alike in medicinal value. But be sure you get the genuine Pepto-Mangan — "Gude's". The full name 'Gude's Pepto-Mangan' should be on the package. Adv.

THORSBY CHAMBER OF COMMERCE
Are you a member? If not, why not?
This organization calls on YOU to become a member.
Its purpose is to make Thorsby what it ought to be
"SOME TOWN"

G. L. FOSHEE
COME IN AND SEE ME.
I have a full line of Dry Goods, Shoes, Notions, Groceries, etc.
At present I have a Special Low Price on all Dry Goods and Shoes.

HARPER & BILLINGSLEY
HA! ——— !HA
Try our High Patent Flour, at $1.65 per sack.
Sugar, 7 lbs. for $1.00;
Good Coffee at 25c;
"Royal Cup" Coffee at 45c.

THORSBY CAFE
The place for nice things to eat at reasonable prices.
We cook to suit your Taste.
Also Candy, Cigars and Soft Drinks.

When You Need Printing
When you need Stationery or Printing of Any kind tell Mr. Foss, at the Bank of Thorsby, and he will handle your order through us. Your patronage will be appreciated.
The Banner Print Shop.

FREEMAN'S STORE, Thorsby
WE HAVE IT.
— GROCERIES, CANDY AND CIGARS —
Agents for "Lovely" Flour and "Perfection" Shorts. All kinds of Packing Meats such as Hams, Sausage, etc.
The home of "A. Square Deal."

NOTICE! NOTICE!
You con still warehouse your cotton in the THORSBY WAREHOUSE with perfect safety. No damage whatever was done to this building in the mill and gin fire. I am also buying cotton and cotton seed. Can sell you cotton seed meal and hulls.
W. H. GOODGAME

WE HAVE CUT PRICES TO THE QUICK

On all Ladies and Misses Suits and Coats, Mens Suits and Overcoats.

NEW YORK STORE, Clanton, Ala.

s and copy for advertising
this page or for printing of
should be left with Miss
or Mr. Foss at the Bank.

The famous Legg Sausage, made at Thorsby, is known over this and other states. This fact was brought home to us by one of the Thorsby residents who on a visit to Mobile came back with the report that while there she was served at a meal with what the people said was the famous Legg sausage. Why, she said, I can get this every day at home, because it is made in Thorsby.

Not only are the Thorsby strawberries known everywhere, but we now present to the public the famous Legg Sausage, made only in Thorsby.

PARNELL & FOSS
INSURANCE
Mimeograph Work
THORSBY, ALA.

E. R. PIPER
All Classes of
INSURANCE
Thorsby, Ala.

R OF COMMERCE
? If not, why not?
OU to become a member.
sby what it ought to be
TOWN"

SHEE
Goods, Shoes, Notions.
ial Low Price on all Dry

ILLINGSLEY
— !HA
ur, at $1.65 per sack.
r $1.00:
at 25c:
offee at 15c.

Y CAFE
eat at reasonable prices.
your Taste.
and Soft Drinks.

Printing
ery or Printing of Any kind
k of Thorsby, and he will
ough us. Your patronage
nner Print Shop.

ORE, Thorsby
VE IT.
Y AND CIGARS —
"Perfection" Shorts. All
as Hams, Sausage, etc.
Square Deal."

NOTICE!
r cotton in the THORSBY
afety. No damage what-
n the mill and gin fire. I
tton seed. Can sell you
DGAME

REMEMBER to ask your grocer for Calumet Baking Powder and be sure that you get it—the Indian head on the orange label. Then *forget* about bake day failures. For you will never have any. Calumet always produces the sweetest and most palatable foods. And *now remember*, you always use less than of most other brands because it possesses greater leavening strength.

Now Remember—Always Use

CALUMET BAKING POWDER

There is no waste. If a recipe calls for one egg—two cups of flour—half a cup of milk — that's all you use. You *never* have to re-bake. Contains only such ingredients as have been officially approved by U. S. Food Authorities, is the product of the largest, most modern and sanitary Baking Powder Factories in existence.

Gluten gives flour a good part of its food value—the element that nourishes the body. To be sure of getting it, use only pure baking powder with plain flour, (not self-rising flour).

Calumet Columbia Muffin Recipe

—4 cups sifted flour, 4 level teaspoons Calumet Baking Powder, 1 tablespoon sugar, 1 teaspoon salt, 2 eggs, 2 cups of sweet milk. Then mix in the regular way.

Mr. and Mrs. Henry T. Pipes were attendants at the celebration of the Shriners in Montgomery last Thursday.

Catarrhal Deafness Cannot Be Cured

by local applications, as they cannot reach the diseased portion of the ear. There is only one way to cure catarrhal deafness, and that is by a constitutional remedy. Catarrhal Deafness is caused by an inflamed condition of the mucous lining of the Eustachian Tube. When this tube is inflamed you have a rumbling sound or imperfect hearing, and when it is entirely closed, Deafness is the result. Unless the inflammation can be reduced and this tube restored to its normal condition, hearing will be destroyed forever. Many cases of deafness are caused by catarrh, which is an inflamed condition of the mucous surfaces. Hall's Catarrh Medicine acts thru the blood on the mucous surfaces of the system.

We will give One Hundred Dollars for any case of Catarrhal Deafness that cannot be cured by Hall's Catarrh Medicine. Circulars free. All Druggists, 75c.

F. J. CHENEY & CO., Toledo, O.

W. M. U. AT THORSBY.

The regular monthly meeting of the W. M. U. will be held at the Baptist church of Thorsby Monday afternoon at 2:30 o'clock. The program for the month is very interesting. The topic is "Doctors and Nurses on the Foreign Fields."

Mrs. Billingsley, who has returned from the Mobile Convention, no doubt has something very interesting to tell us. Let us all be present.

(Note—The above item was intended for publication on the Thorsby page, but reached us too late to get in with the other matter—Editor.)

Mr. and Mrs. Guy Roberts motored over to Selma last Thursday.

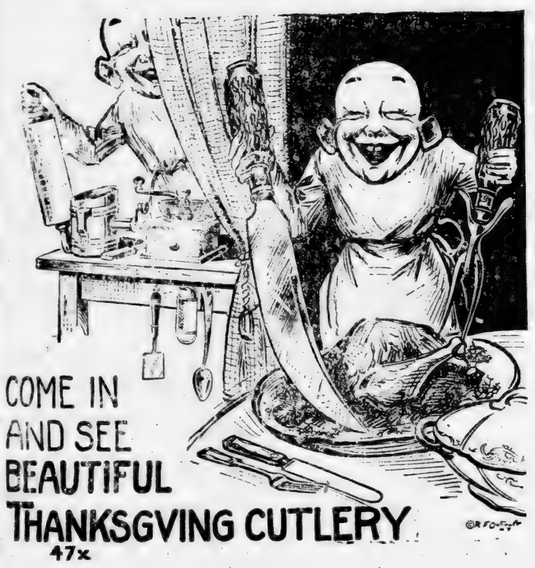

MR. FARMER:—

ONE OF OUR HANDSOME CARVING SETS AND OUR SILVER KNIVES, FORKS AND SPOONS WILL ADORN YOUR TABLE WHEN GUESTS COME TO DINE WITH YOU.

DO YOU NOT NEED NEW CUTLERY FOR YOUR TABLE? IF SO, COME TO SEE OURS.

OUR LOW RPICE, AS WELL AS OUR HIGH QUALITY WILL PLEASE YOU, AND YOU WILL BUY.

WE WILL TELL YOU THE TRUTH ABOUT WHAT WE SHOW YOU.

OUR HARDWARE WEARS

Downs Hardware Co.

CLANTON, - ALABAMA.

SOCIETY

Mrs. R. E. LUCKIE, Editor.

Young Matrons Card Club.

Mrs. Hugh Simpson was a gracious hostess on last Thursday evening when she entertained the members of the Tuesday and Wednesday Card Clubs.

The house was prettily decorated for the occasion in quantities of cut flowers and ferns. U. S. Flags were also used in the decorations, being in evidence on score cards and throughout the apartments. Tiny flags were given as favors of the occasion.

Mrs. Grady Reynoldss won first prize, a pyrex baking dish. The consolation, a jar of cream, was awarded to Mrs. R. E. Luckie. At the conclusion of the game a deliciouss ice course was served.

Armistice Day Program.

Armistice Day was celebrated in Clanton by an excellent program by the Grammar School and the County High School jointly at the High School building. The program consisted of several patriotic songs; and an interesting lecture by Major Lamar Jeffers of Anniston. His subject dealt with the various phases of the war. Several war heroes were present. After the program the school enjoyed an exciting foot ball game,

Rook Party for Visitors.

A social event of unusual pleasure marking the passing week was a rook party given by Miss Wesley and Miss Mayne Rogers at the home of Mr. and Mrs. Simpson on Saturday night given for the attractive visitors from Montgomery, Misses Hayess, Wesley and Tyner.

The apartments were made attractive with a profusion of yellow chrysanthemums and ferns. Progressive rook was played at four tables. The score prize, a box of correspondence cards, was awarded Miss Annie Gragg and the "booby" a kewpie doll, was presented Miss Willie May Tyner.

After the game an ice course was served. The list of guests included Misses Willie May Tyner, Willie Jewel Wesley, Bertha Hayes, Annie Gragg, and Messrs. Otto Jones, Leon Kemp, Clifford Mullins, Joe Calloway Grady Heflin, Zell Pope and John Wesley of Thorsby, Mr. and Mrs. Simpson, and Mr. and Mrs. Alversson.

Prayer Week Closes.

The week of prayer which has been observed by the members of the Women's Missionary Society of the First Methodist Church came to a close on Wednesday when an interesting session was held with Mrs. H. Chandler.

A very nice offering for the week was made and will be divided between the Collegio Ingles at Satillo, Mexico and the Vashti School in Georgia, which are supported by the Methodist Church.

Dance Enjoyed.

The young people of Clanton enjoyed one of the early fall dances on last Thursday night at the Exchange Hotel. A five-piece string band furnished music for the afternoon.

The prettiest line of ladies coats and suits in Clanton at the New York Store at low level prices.

Misses Willie Mae Tyner, Willie Jewell Wesley and Bertha Hayes of the Womans College spent the weekend in Clanton with Misses Wesley and Rogers.

Mrs. Grady Borland of Albany, Ga. arrived Wednesday to attend the bedside of her mother, Mrs. Birdie Parrish, who is critically ill with pneumonia.

Miss Alice Stanfield and her mother, accompanied by Mrs. Eric Hart, motored to Montgomery last Thursday.

Mr. Watts Moore attended the celebration of the Shriners in Montgomery on Armistice Day.

Mr. Arden Allen is spending a vacation of one week with relatives at Coopers and Clanton.

Mr. and Mrs. M. L. White were visitors to Montgomery last Thursday.

Mr. and Mrs. Emmett Singleton spent several days in Anniston visiting relatives the past week.

Mrs. J. R. Mullins left for Decatur Tuesday morning to attend the Baptist State Convention.

All Society Locals and Personals sent in will be appreciated. Please make notes sof same and mail to the Society Editor of The Banner, P. O. Box 51, Clanton, by Tuesday night.

PROFESSIONAL CARDS

L. L. Saxon — Percy M. Pitts
SAXON & PITTS
Attorneys at Law
Johnson Bldg.,
CLANTON, - ALABAMA

F. B. COLLIER
Attorney-at-Law
Wilson Bldg.
CLANTON, ALA.

DR. T. M. DENNIS
Veterinarian,
CLANTON, ALA.
Peoples Telephone

GRADY REYNOLDS
Attorney at Law
County Treas. Office in
Court House.
CLANTON, ALA.

CRUMPTON & WILSON
Dentist
Office in Wilson Building
Clanton, Ala.

A. C. SMITH
Attorneys At Law
General Practice
Clanton, - - - - - Alabama.

DR. V. J. GRAGG.
Special Attention Given to the Diseases of Women & Surgery
CLANTON, ALA.

LAWRENCE F. GERALD
Attorney-at-Law
Johnson Bldg.
CLANTON, ALA.

J. B. ATKINSON
Attorney - at - Law
Wilson Building
Clanton, Ala.

DR. O. C. MASTIN,
Offce over Upchurch Drug Co.
CLANTON, ALA.
Phones Offce and Residence on Clanton Central Service.

W. W. FOX, Auctioneer,
Clanton, Ala.

Will put on, push and pull off sales any day anywhere in the County. If you don't want auction at home, get in touch with me and I will buy it. Will buy any household goods or Farm Implements.

LAND FOR SALE—211 acres, located 4 miles west of Jemison, 140 acres in cultivation, 3 houses on it; plenty of running water in every forty. Will sell for $10 an acre if in next 30 days. Also two mules and wagon and farm tools. J. N. Scott, Irondale, Ala., R. 1. 11-5-3t-pd.

Not how high, but how low, they try to sell goods at the New York Store. You should read their big advertisement elsewhere in this paper.

Mrs. J. H. Middleton, Mrs. Ellis, and Mrs. Latham of Montevallo came over to Clanton Sunday to attend the funeral of Mr. Heath Jones.

FOR SALE

6 head young mules 900 to 1200 lbs.; 3 two-horse wagons; 1 two-passenger Ford car; 5 good farms; 40 to 200 acres each; 1 Ford truck, good condition.

Will sell for cash or give terms with good security. Am anxious to sell this stuff at some kind of price to get it off my hands. Will make the price to interest buyers. It will be to your advantage to see me if interested in any of above.—W. A. REYNOLDS, Clanton, Ala. 11-18-2t pd.

Mrs. R. E. Luckie spent Monday in Birmingham.

Rev. J. M. Graham of Thorsby was in Clanton Wednesday transacting some business matters. He goes to Tallasee Saturday for a few days work in connection with the Alabama Religious Educational Institute of which organization he is superintendent.

DUCK HEAD UNION MADE OVERALLS

Made with extreme care for many years by

O'Bryan Bros. Nashville.

(1)

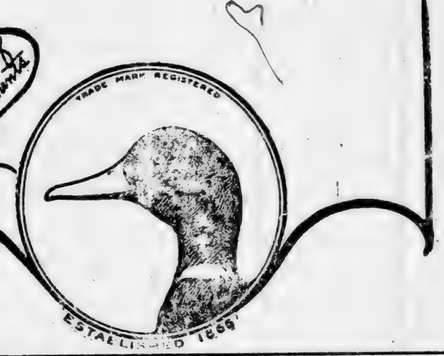

CUT PRICES

We announce a Great Reduction in prices on all Dry Goods, some items of which are now selling as follows:

Best grade Overalls, per pair	$1.75
Amosskeag Outing, per yard	20c
Best Quality Ginghams per yard	25c
Best Quality Sheeting per yard	20c
$2.75 Serge (all wool) per yard	$1.50
$1.50 Serge, per yard	$1.00

COMPLETE LINE OF SHOES AT LOWEST POSSIBLE PRICES. ALL OTHER THINGS CUT IN PROPORTION.

Brown Mule, Red J, and Sun Cure Tobacco, per plug 25c

If you don't believe prices are lower than they have been, come to see us and we will prove it to you.

Watch our advertisement in next week's paper. It will contain many more reductions.

Clanton Produce Co.

Tom Taylor, Jesse Baker

Auction Sale at Verbena

Tuesday, Nov. 23, at 10 A. M., Rain or Shine.

Will sell at public auction, 50 head of blooded Poland China Hogs (shoats, gilts, boars and barrows) weighing 50 to 100 pounds each.

Here is your chance to buy good Hogs, ssuitable for meat or breeding purposes, at your own price. Come and see them for yourself.

ESTATE OF D. I. DERAMUS,

W. W. FOX, Auctioneer.

BURNING THE WAY

TO CHEAP PRICES

A TUMBLING SMASH TO REDUCE STOCK

In order to give our customers an opportunity to clothe themselves when clothing is most needed, we are giving Better Bargains every day in out wonderful sole. Thousands have purchased from us during our sale and have done much better than expected. Our stock is complete with a full line of Dry Goods, Hats, Ladies and Misses Coats, Dresses, Ladies, Mens and Boys Suits, Shoes and Underwear for the entire family. We guarantee a saving on every purchase. Do not buy until you see us.

Mens Best Grade Overalls . . $2.19

Mens 15c Handkerchiefs,	8c
Mens 20c Hose, anniversary price,	13c
Mens 25c Hose, anniversary price,	17c
Mens 65c all wool hose, price,	46c
Mens 50c half wool hose, price,	33c
Ladies 25c Hose, anniversary price,	17c
Ladies 35c Hose, anniversary price,	23c
All $1.50 and $1.75 silk hose, first quality,	$1.19
All 35c childrens hose, special,	25c
Mens and Ladies gray mixed hose, special,	18c
Ontario Crochet Cotton,	11c
Brass Pins, per paper,	4c
All Embroidery Thread,	8c
35c Patent Leather Belts,	23c
50c Children's Knit Caps	29c
One lot Childrens Sweaters (sizes 2 to 6),	79c
One lot Mens Sweaters,	$1.39

ALL KINDS OF SWEATERS AT REDUCED PRICES

Blue Work Shirts 98c

Heavy Flanellette Khaki Shirts,	$1.49
$4.50 Ladiess Sweaters (special)	$2.89
$1.25 Ladies Vests and Pants (special),	89c
75c Ladies Vests and Pants (special),	64c
$1.25 Childrens Union Suits,	89c
Mens first quality Union Suits, special,	$1.69
Mens Ribbed Shirts and Drawers, special,	89c
50c Leather palm gloves,	42c
25c Clotah Gaultnets,	16c
25c Knit Wrist Gloves,	14c
$1.25 Leather Gloves,	89c

LADIES DRESSES

1 lot Serge Dresses (all sizes),	$6.48
1 lot Silk Dresses (all sizes),	$6.48
$16.95 Ladies all wool Dresses (all sizes),	$11.98
$19.95 Ladies all wool Dresses (all sizes),	$13.95
$22.95 Ladies all wool Dressses (all sizes),	$16.95

LOOK AT THESE WONDERFUL BARGAINS IN

MENS and BOYS SUITS

Mens $22.50 Serge Suits, special.	$13.95
Mens $27.50 Serge Suits, special,	$19.45
Mens $32.50 all wool Suits, special,	$22.50
Mens $37.50 all wool Suits, special,	$27.50

Biggest line of Young Mens Suits ever Shown in Clanton, at Prices that will Astonish you.

1 lot Boys Suits (sizes 8 to 16),	$4.48
1 lot Boys Suits (sizes 2 to 6),	$3.48
1 lot Boys Suits (sizes 2 to 8),	$4.48
1 lot Boys Suits (sizes 6 to 17), all wool,	$6.48
$12.50 Boys Suits,	$8.98

Ladies, Misses and Childrens Coats

(A LARGE SAVING ON ALL PURCHASES)

1 lot of Ladies Coats,	$6.48
$11.50 Ladies Coats (very special),	$7.98
$13.50 Ladies Coats (very special),	$9.98

We are offering a Large Discount on all Handsome Coats, Prices from $22.50 to $65.00, all sizes to 54.

Childrens and Misses Coats

1 lot Childrens Coats (sizes 2 to 4),	$2.98
1 lot Childrens Velvet Coats (sizes 2 to 6),	$3.98
$5.98 Childrens Coats,	$4.48
$12.50 Misses Coats,	$8.98

We have a Beautiful Line of Coats, but space will not permit us to mention all.

LADIES SUITS

$25.00 Ladies Suits, all wool,	$16.98
$26.95 Ladies Suits, all wool and all sizes,	$18.98
$39.95 Ladies Suits, all wool,	$28.95

A very Large Line of Ladies Suits at very Low Prices.

DRY GOODS PRICES

ALL SILK, GEORGETTE, SATIN, AND CREPE DE CHINE, SPECIAL PER YARD $1.48

$2.50 all wool Serge,	$1.65
65c plaid goods,	44c
50c Plaid Goods	33c
Ginghams, Special per yard	25c
50c Poplin,	39c
40c Shirting Chevoits,	27c
1 yard wide, Besst Grade Sheeting	20c
35c Outing (Heavy Grade)	22c

Entire Stock of Yard Goods reduced for this Occasion.

1 lot Ladies Waists and Camisoles,	59c
1 lot Ladies Waists,	$1.19
1 lot Ladies Silk Waists, special.	$3.19
1 lot Ladies $6 and $7 Waists, special,	$3.98
$1.50 Silk Satin Camisoles,	$1.19
One lot Ladies Serge Skirts,	$3.98

All Skirts Greatly Reduced.

1 lot Mens and Boys Caps,	48c

All Hats at Special Prices for this Sale.

1 lot Ladies Middy Blouses,	$1.39

CHILDRENS DRESSES FROM 98c UP.

BLACK SATEEN PETTICOATS,	$1.10

All Mens Pants in all Weights, Colors and Stripes, AT COST.

BIG REDUCTION IN KNEE PANTS.

Mens Heavy Khaki Unionalls,	$4.19

SHOES for the ENTIRE FAMILY

$4.50 Shoes, special,	$3.69
$5.50 and $6.50 Shoes, special,	$4.48
$6.50 and $7.50 Shoes, special,	$5.19
$7.50 and $8.50 Shoes, special,	$6.24
1 lot Childrens Shoes (8 to 2),	$1.89
1 lot Childrens Shoes (4 to 8),	$1.59

CLANTON, ALA. **THE NEW YORK STORE** CLANTON, ALA.

SEND US YOUR MAIL ORDERS.

MONTGOMERY TO GET NEW EXPERT ON DRAIN WORK

Alabama will have another drainage expert of the United States government assigned for work in the state, and headquarters will be established in Montgomery at the federal building after December 15. This was announced at the National Drainage Congress held at Atlanta, Ga., last week and the news brought to Montgomery by J. M. Moore, head of the state department of pure food and drugs.

After Mr. Moore, in a speech to the congress, told of the drainage work in the state, S. H. McCrory, director of the United States Bureau of drainage investigation announced that he would assign a man from his department to be at the disposal of Alabama farmers in draining matters.

The man is at present located in the western part of the country, and is an expert on farm drainage.

Mr. Moore stated that this meant a great deal to the farmers of Alabama and would give an impetus to drinage work in the state.

Buck Gore and Oscar Jones look much wiser than they did before their trip to Montgomery last Thursday. If you are a shriner you probably understand their unusual display of wisdom.

SAYS CHEMIST IS PUBLIC BENEFACTOR

"Being a doctor and suffering for many years with stomach trouble, I feel I cannot do justice to so great a public benefactor in writing. Mayrs Wonderful Remedy is everything you hace claimed for it. I cannow eat and nrelish victuals I have not dared to eat in many years. Am feeling like newly born." It is a simple, harmless preparation that removes the catarrhal mucus from the intestinal tract and allays the inflamation which causes practically all stomach, liver and intestinal ailments, including appendicts. One dose wll convince or money refunded. Sold by Alred Drug Co., and all good druggsts every where.

Walter Gillespie was in Clanton last Saturday. He is employed under Sheriff Jackson of Shelby county as a guard in the strike district at Roebuck's Mines. Mr. Gillespie was very exultant over the splendid success of the Republican ticket in Chilton County in the recent election.

Who was it that said that there were going to be three eclipses in the U. S. this year?—a partial eclipse of the sun and moon and a total eclipse of the Democratic party. We have not seen the first two, but the last one has come true to prediction.

McKee's Meat Market

Will buy your Chickens, Eggs and Country Produce, and pay you the highest market prices. Will also buy a fat dressed hog now and then. See us when you are in Clanton. We will also sell you the best kind of Steak, Chops, Sausage, Hams, and other meats—and don't forget that we sell GROCERIES at the right prices.

You have a standing invitation to call to see us, both for selling and buying.

G. O. McKee

Clanton, Ala.

Eruptions of the Skin Cause Torturous Itching

If you are afflicted with any form of skin disorder, you are well acquainted with the flaming, burning itching that these diseases produce.

Skin diseases are caused by an impurity or disorder in the blood, and there is no real and genuine relief within your reach until such impurities are removed.

S.S.S. has given great satisfaction in the treatment of these disorders, because it is such a thoroughly satisfactory blood purifier. It cleanses the blood of all impurities, and thus counteracts the effects of the germs that attack the skin.

Begin taking S.S.S. today, and if you will write a complete history of your case, our medical adviser will give you expert advice without charge. Address Chief Medical Adviser, 158 Swift Laboratory, Atlanta, Ga.

SUNDAY SCHOOL CONVENTION

Editor Union-Banner:

I want to say a few words about the Sunday School Convention held at Pleasant Grove Baptist Church No. 1, on Second Sunday in November.

The meeting was called to order by District president, Mr. H. R. Oden, at 10:30 o'clock. After song and prayer Prof. J. L. Johnson was introduced as first speaker. He made several interesting impressions about how to stop the leaks in Sunday Schools. We were sorry that more of the older people were not there to hear them.

Next speaker on program was Rev. P. G. Carter of the Clanton Baptist Church, who spoke eloquently on the Sunday School work and its products.

After dinner Miss Della Williams, our county secretary, was introduced. She spoke about 30 minutes on equipment. She gave us many methods and interesting plans how we might get these equipments, especially for teaching the beginners as they should be.

Last on program was Miss Ethel Bean, a state worker from Montgomery. Well, if you have ever heard Miss Bean you know more about how rapid and interestingly she talks than I can tell. I am sure every one present felt very much inspired by her speech on Sunday School work.

We feel fortunate indeed in having such good speakers and workers with us. Am sure all who were present feel much inspired. If the cool weather or any other justifiable cause hindered you from being with us we are indeed sorry. But for those who just did not care to take part in making the day a success I want to say it may be a long time before you have another opportunity to such a treat as this one. Mr. Oden promised us good speakers and he certainly did do his part.

All together now, to do the best we can this winter. Instead of thinking the weather gets too bad to go to church and Sunday School just try it and see how much better you will feel by having done your duty.

Myrtle McAfee, Secretary.

REYNOLDS VOTE IN MORGAN

The vote of Judge Reynolds for U. S. Senator in Morgan County was as follows:

Reynolds, 1254; Underwood, 3793.

Harding received 1201 votes and Cox 4057.

The vote for the Republican County ticket was about 1039.

Rev. D. D. Head, pastor of the Marbury Baptist Church, was in Clanton on Monday morning enroute to the Baptist State Convention at Decatur. Mr. Head wanted some printing done for his church before he went away, so he stopped over in Clanton to have that fixed up and to wait for the fast train that would carry him right into Decatur.

MAJOR JEFFERS HERE

Major Lamar Jeffers of Anniston was in Clanton last Thursday as the speaker for the Armistice Day Celebration. His many friends here were glad to see him. His address was most interesting and was listened to with great delight by the pupils of the schools and many visiting citizens.

Rev. P. G. Carter, pastor of Clanton Baptist Church, left on Monday morning to attend the Baptist State convention a Decatur.

FRIENDSHIP CHURCH

Our singing society met on last Sunday afternoon at 1:30 o'clock. Had a nice crowd present. We had some very good singing.

Directors for the afternoon were: Mr. T. G. Wyatt, Mr. W. O. Rich and Miss Mary Duke. Organists were Misses Alice Wyatt and Mary Duke.

Miss Nora Belle Thompson of Selma is visiting around here. this week.

Sunday School is progressing fine, and we have a very good attendance. Prof. W. T. Bean is teacher of the Bible class, and he always has a fine explanation for the lesson.

Sveral from here attended the Box Supper at Poplar Springs Saturday night. A fine time was reported.

Miss Ruth Teel gave a singing at her home in Clanton last Saturday night. It proved an enjoyable event.

After prayer meeting next Sunday night Rev. J. D. Hughes will preach. We are sure he will have an interesting message, and we urge every one who can to come. Singing and prayer meeting at 6:30 and preaching at 7:30.

A big sale at the New York Store, where you can buy your winter needs cheaper than elsewhere.

Mrs. Hugh Jones went to Montgomery Tuesday night to attend the Federation of Women's Clubs.

GLAD OF THE VICTORY

Mr. W. Y. Nix of Maplesville was a visitor at the Banner office Monday expressing his great delight at the splendid victory for the Republican ticket in the recent elections. He said he was so delighted over the result that his short leg has outgrown the long one, and now instead of having one leg shorter than the other he has one leg longer than the other.

Telephone for Sale—I have a good telephone for sale, on account of having moved. Also share on line No. 28. If interested see me at Pleas-U Barber Shop, Clanton. N. A. Gray.

Money to Loan

I represent a loan company and can perfect farm loans of $300 to $10,000 for 5 to 40 years time at less than 8 per cent. Now is the time to have farm lands inspected. The growing crops will help to show loan values. I can give same advantages as the Federal Farm Loans.

F. B. COLLIER,
Clanton, Ala.

C. REESE MULLINS, Agent,

FOR

All Kinds of Insurance

AND

SEWING MACHINES

OLD MACHINES TAKEN IN EXCHANGE

I MAKE A SPECIALTY OF INSURING FARM PROPERTY AGAINST FIRE, LIGHTNING AND WIND STORMS, ON EASY PAYMENTS. SEE ME ABOUT MY FIVE YEAR PLAN.

OFFICE
NEXT TO UPCHURCH DRUG STORE

CLANTON, ALABAMA

VOL. IX.

Record Re
In Alaban

REPUBLICAN CANDIDATES
75,000 VOTES IN

Shattering all previous with the aid largely of th en folks and siezed doubt the contagion that swept the States on November 2, the R cans as a party in Alaban the impressive total of 74,6 (the high mark) for electoral ticket, and for the United States Se term) polled 77,337 vo

Offsetting this vote the polled 163,254 votes (the for its national electoral the Senatorial race (unop the party's candidate 680 votes. Higher figur those for the unexpired polled for the party nomine eral State offices, the Re candidates in opposition keep pace with the ticket and nominees for the Se posts.

Meeting to consolidate from the 67 counties of Ala cast in the election of Nov the general election board State worked until after 7 night before its work had be pleted, and at which hour Thos. E. Kilby began sign ficial proclamations declarin sults of the balloting for offices.

The meeting of the board settled the status of the posed constitutional am which were submitted at the the general election, the repo board showing that each decisively defeated in the St posal Number 1, by which would have been author its credit for the develop bile harbor polled 77, against 89,071, losing by of 11,591 Proposal Num which the people of Jeffe ty would have been enabl for or against the issuance for the development of Bi polled 70,198 votes with against, the majority in defe 21,500, while Proposal Num which would have authorized to levy a special tax for after elections thereon, wa by a vote of 58,109 for against, or a majority against.

Tabulated figuress reve that the Seaport Amendme en a majority in twenty the State including the Bi Birmingham amendment c counties, including the while the Special Good R posal was favored in only and again Jefferson, Mo Montgomery voted favorab

A significant feature in with the Republican raid o ocratic strong-holds of Al in the fact that by pol pressive vote that fell under the laws of Alabam titled to conduct a Repu mary at the next electio pense of the State. the election law makin son stipulates that when ical party shall pol 25 total vote cast in any e State, it shall be given of holding a primary in tion year at the expens

For the m which we e

For the s ship which relations.

For the o hand in ai appreciated

We are t lege to be Day.

LARGEST-OLDEST-S

The Peo

THE BAN

CK

ter Bargains every
pected. Our stock
s and Underwear

PRICES

N, AND CREPE DE
YARD $1.48

$1.65
44c
33c
25c
39c
27c
20c
22c

ced for this Occasion.

59c
$1.19
$3.19
al. $3.98
$1.19
$3.98

educed.

48c

for this Sale.

$1.39

ROM 98c UP.

$1.10

Colors and Stripes,

NEE PANTS.

$4.19

RE FAMILY

$3.69
$4.48
$5.19
$6.24
$1.89
$1.59

CLANTON, ALA.

GLAD OF THE VICTORY

Mr. W. Y. Nix of Maplesville was a visitor at the Banner office Monday expressing his great delight at the splendid victory for the Republican ticket in the recent elections. He said he was so delighted over the result that his short leg has outgrown the long one, and now instead of having one leg shorter than the other he has one leg longer than the other.

Telephone for Sale—I have a good telephone for sale, on account of moving. Also share on line No. 5. If interested see me at Pleas-U Barber Shop, Clanton. N. A. Gray.

Money to Loan

I represent a loan company and can perfect farm loans of $300 to $10,000 for 5 to 40 years time at less than 8 per cent. Now is the time to have farm lands inspected. The growing crops will help to show loan values. I can give same advantages as the Federal Farm Loans.

F. B. COLLIER,
Clanton, Ala.

LINS, Agent,

nsurance

ACHINES
N IN EXCHANGE

SURING FARM PROP-
HTNING AND WIND
S. SEE ME ABOUT MY

DRUG STORE
LABAMA

THE UNION-BANNER

VOL. IX. CLANTON, ALA., NOVEMBER 25, 1920 NUMBER 35.

Record Republican Vote In Alabama on Nov. 2nd

REPUBLICAN CANDIDATES POLL HIGH WATER MARK OF OVER 75,000 VOTES IN ALABAMA ON NOVEMBER 2ND.

Shattering all previous records, with the aid largely of their women folks and siezed doubtless with the contagion that swept the United States on November 2, the Republicans as a party in Alabama polled the impressive total of 74,690 votes (the high mark) for its national electoral ticket, and in one race, for the United States Senate (long term) polled 77,337 votes.

Offsetting this vote the Democrats polled 163,254 votes (the high mark) for its national electoral ticket and in the Senatorial race (unexpired term) the party's candidate secured 160,680 votes. Higher figures than those for the unexpired term were polled for the party nominees for several State offices, the Republican candidates in opopsition failing to keep pace with the ticket of electors and nominees for the Senatorial posts.

Meeting to consolidate the votes from the 67 counties of Alabama as cast in the election of November 2, the general election board of the State worked until after 7 o'clock last night before its work had been completed, and at which hour Governor Thos. E. Kilby began signing his official proclamations declaring the results of the balloting for the several offices.

The meeting of the board definitely settled the status of the three proposed constitutional amendments which were submitted at the time of the general election, the report of the board showing that each had been decisively defeated in the State. Proposal Number 1, by which the State would have been authorized to lend its credit for the development of Mobile harbor polled 77,480 votes against 89,071, losing by a majority of 11,591 Proposal Number 2 by which the people of Jefferson county would have been enabled to vote for or against the issuance of bonds for the development of Birmingham, polled 70,198 votes with 91,698 against, the majority in defeat being 21,500, while Proposal Number 3, which would have authorized counties to levy a special tax for good roads after elections thereon, was defeated by a vote of 58,109 for to 99,070 against, or a majority of 40,961 against.

Tabulated figuress reveal the fact that the Seaport Amendment was given a majority in twenty counties of the State including the Big Three, the Birmingham amendment carried in 17 counties, including the Big Three, while the Special Good Roads proposal was favored in only 9 counties, and again Jefferson, Mobile and Montgomery voted favoraably.

A significant feature in connection with the Republican raid on the Democratic strong-holds of Alabama lies in the fact that by polling the impressive vote that fell to the party, under the laws of Alabama it is entitled to conduct a Republican primary at the next election at the expense of the State. The section of the election law making this provision stipulates that whenever a political party shall poll 25 per cent of the total vote cast in any election in the State, it shall be given the privilege of holding a primary in the next election year at the expense of the State

Roughly the G. O. P. polled an average of 74,600 out of a total of 239,000 cast.

Not since the days of 1860-65 have the Republicans ever approximated the vote their candidates received in the recent election, and while the vote cast therein was practically double that usually cast in presidential years, the party of Harding and Coolidge more than doubled the vote the G. O. P. ticket headed by Hughes in 1916 received in Alabama, when the vote was slightly under 30,000. The inroads of the Republican party, however, is not only foretold in the figures relative to the national electoral ticket and Senatorial candidates, but is further to be found in the fact that their candidae for circuit judge in the Eighteenth circuit was successful over the Democratic nominee, while a large number of county officials in Fayette, Chilton, Shelby, St. Clair, Walker, Winston, and Franklin counties will be Republicans during the next four years.

The Republican national ticket was successful in ten Alabama counties, its Senatorial ticket for the long term in eleven, the county of Walker turning its back on Senator Oscar W. Underwood, (successful in the primaries of 1920 against one of her wealthy citizens) after having given the electoral, unexpired Senatorial and congressional tickets fair majorities.

The showing of the Socialist and Prohibition tickets was, perhaps, considered very poor, for while the former polled approximately 1,000 more votes for its ticket of national electors, its candidates for the Senate, congress and judicial seats in Jefferson county trailed miserably, the high man on the party's electoral ticket received2369 votes. Tally, on the prohibition electoral ticket, led the field with 757 votes, no candidates being offered by the party for any other positions.

The consolidated vote as to various other offices which the people of the State or districts were required to fill, shows that aside from the congressional fights in the Fourth, Seventh and Tenth districts and the race for judge of the Eighteenth circuit, opposition to the Democratic candidates was practically nil.

In the Fourth congressional district Fred L. Blackmon was returned to congress by a majority of 3981 over Judge Longshore of Shelby; Wm. B. Bankhead was returned from the Tenth by a plurality of 1728 over Chenault, Republican, and a majority of 1541 over Chenault and Walker (socialist.) In the Seventh L. B. Rainey's plurality over C. B. Kennamar, (republican) was 1039 while his majority of Kennamar and Meadows (socialist) was 806.

W. L. Longshore of Columbiana, defeated E. J. Garrison for judge of the 18th circuit by a vote of 5797 to 5540, a majority for the former of 257.

The official vote for all candidates before the electorate in the election, as announced by the board, after its work was completed, follows:

Presidential Electors:

Democrats: Adams, 155,894; Blan, 155,960; Clabaugh, 155,945; Crook, 155,958; Cunningham, 159,958; Deese, 156,220; Denson, 156,005; McQueen, 155,762; Miller, 155,961; Quiin, 155,957; Smith, 163,254; Walker, 155,965.

Republicans: Carroll, 74,690; Carter, 73,541; Collier, 74,553; Daxidson, 74,354; Howell, 64,554; Jackson, 71,647; Johnson, 74,555; McCoy, 74,556; Middleton, 74,547; Simmons, 74,522; Thomas, 74,336; Wright, 74,533.

Socialist: Beaty, 2369; Camp, 2365; Doyle, 2366; Duck, 2346; Elam, 2356; Griffin, 2369; Roper, 2356; Vendrik, 2368; Waddell, 2356; Wilcutt, 2343.

Prohibition: Albritton, 744; Anderson, 753; Higgs, 748; Horn, 745; Miss Jackson, 745; McMahan, 744; Mrs. Self, 747; Talley, 757; Tomilson, 744; Waters, 745; Wiltshire, 742.

United States Senate (Long term) Underwood (d) 154,644; Reynolds (r) 77,337; Forsman (s) 1,984.

United States Senate, (unexpired term) Heflin (d) 160,680; Lunsford, (r) 68,460; Chichester (s) 2,820.

State Supreme Court: Thomas, (d) 160,586; Miller (d) 159, 568; Sloan, (r) 64, 949; Alexander, (r) 65,108.

Court of Appeals: Merrit (d) 160,998; Holliman (r) 63,357.

President Public Service Commission: Patterson (d) 160,622; Roland (r) 64,187.

Conservation Commissioner: Wallace (d) 160,519; Cahtey (r) 65,250.

United States Congress

First district: McDuffie (d) 12,978; Hutchinson (s) 165.

Second district: Tyson (d) 18,469; Green (s) 66.

Third district: Steagall (d) 12,759; Smith (r) 2582.

Fourth district: Blackmon (d) 12,286; Longshore (r) 8305.

Fifth district: Bowling (d) 13,290; Russell (r) 4793.

Sixth district: Oliver (d) 8721.

Seventh district: Rainey (d) 23,709; Kennamer (r) 22,670; Meadows (s) 233.

Eighth district: Almon (d) 17,604; Hotchkiss (r) 5,306; Henaty (s) 143.

Ninth district: Huddleston (d) 26,776; Birch (r) 4452; Cox (s) 123.

Tenth district: Bankhead (d) 25,465; Chenault (r) 13,737; Walker (s) 187.

Circuit Courts

Tenth: Wilkinson (d) 27,092; Evans (d) 27,939; Green (d) 28,242; Charlton (r) 4202 Emerson (r) 3653; McCary (r) 2547.

Thirteenth: Goldsby (d) 6433.

Fifteenth: Jones (d) 6559.

Sixteenth: Martin (d) 11,224.

Eighteenth: Garrison (d) 5540; Longshore (r) 5797.

Nineteenth: McMorris (d) 2889.

Twenty-first: Leigh (d) 5548.

Solicitor 2nd circuit: Stoddard (d) 3609.

Ladies and Misses Coats at Prices that will not cover the cost of Materials, at the

NEW YORK STORE

(See adv. elsewhere in this paper.)

Charter No. 11,515. Reserve District No. 6.

REPORT OF CONDITION OF THE

FIRST NATIONAL BANK

AT CLANTON, IN THE STATE OF ALABAMA.

AT THE CLOSE OF BUSINESS, ON NOVEMBER 15, 1920.

RESOURCES:

1,(a) Loans and discounts, including rediscounts (except those shown in b and c)	$143,160.21	
(c) Customers' liability account of acceptances of this bank purchased or discounted by it	1,126.06	
Total Loans		$144,286.27
2. Overdrafts, secured, none; unsecured, $6.16		6.16
4. U. S. Government Securities Owned: (a) Deposited to secure circulation (U. S. bonds par value)	$ 30,000.00	
Total U. S. Government Securities		30,000.00
5. Other Bonds, Securities, etc.: (c) Bonds and securities (other than U. S. securities) pledged as collateral for State or other deposits (postal excluded) or bills payable	$ 10,100.00	
Total bonds, securities, etc., other than U.S.		10,100.00
7. Stock of Federal Reserve Bank (50 per cent of subscription)		1,000.00
9. Furniture and Fixtures		2,216.14
11. Lawful reserve with Federal Reserve Bank		10,000.00
13. Cash in vault and net amounts due from national banks		49,202.12
Total of items 12, 13, 14, 15 and 16	$ 49,202.12	
18. Redemption fund with U. S. Treasurer and due from U. S. Treasurer		1,500.00
Total		$248,310.69

LIABILITIES.

21. Capital stock paid in		$ 30,000.00
22. Surplus fund		3,000.00
23. (a) Undivided profits	$ 5,980.84	
(b) Less current expenses, interest and taxes paid	2,017.90	3,962.94
27. Circulating notes outstanding		29,700.00
30. Net amounts due to banks, bankers and trust companies in the United States and foreign countries (other than included in 28 or 29)		3,081.92
32. Cashier's checks on own bank outstanding		251.46
Total of items 28, 29, 30, 31, and 32	$ 3,333.38	
Demand deposits (other than bank deposits) subject to reserve (deposits payable within 30 days):		
33. Individual deposits subject to check		118,072.66
34. Certificates of deposit due in less than 30 days (other than for money borrowed)		7,658.82
Total of demand deposits (other than bank deposits) subject to reserve, Items 33, 34, 35, 36, 37, and 38	$125,731.48	
Time Deposits subject to reserve (payable after 30 days, or subject to 30 days or more notice, and postal savings):		
39. Certificates of deposit (other than for money borrowed)		52,582.89
Total time deposits subject to reserve, Items 39, 40, 41, and 42	$ 52,582.89	
Total		$248,310.69

STATE OF ALABAMA, COUNTY OF CHILTON, ss:

I, Jno. C. Page, Cashier of the above-named bank, do solemnly swear that the above statement is true to the best of my knowledge and belief.

JNO. C. PAGE, Cashier.

Subscribed and sworn to before me this 23rd day of November. 1920.
F. B. COLLIER,
Notary Public

CORRECT—Attest:
E. E. UPCHURCH,
D. I. DERAMUS, Jr.
G. C. WALKER,
Directors.

Mr. J. A. Neeley and two other men from near Cooper passed through Clanton Monday with three hundred gallons of syrup which they were carrying on wagons to the Birmingham market. The lot included both sorghum and ribbon cane syrup.

C. B. Huett of Billingsley was a visitor to Clanton Monday. He says he has a bale of cotton at home which he could have sold for 30 cents when he had it ginned.

MCCARY SCHOOL

There will be a box supper at this place on the night of Thanksgiving. Everybody invited.

Mr. W. J. Northcutt of Oak Grove, near Jemison, was a visitor to Clanton Monday. Mr. Northcutt is a busy man in his community. He works in a Blacksmith shop at Jemison every day. He is superintendent of the Sunday School at Oak Grove, and is President of the Oak Grove singing society.

Subscribe for The Union-Banner.

South is Growing More Friendly to Republicans

RECEPTION GIVEN TO HARDING IN NEW ORLEANS IS POINTED OUT BY MARK SULLIVAN IN THE BIRMINGHAM NEWS.

New Orlenas, La., Nov. 20.—When Senator Harding was addressing the open-air crowd in New Orleans Thursday just before sailing for Panama, I stood on the city hall steps behind him with the owner and editor of one of New Orlean's newspapers, a man who not only is a Democrat by conviction, but is so tied to that party by tradition and official association that it is possible to speak of him as a Brahmin among Democrats.

The remark which occurred to this man as we watched the upturned faces was this: "The significant thing about that crowd is that there is hardly a negro in it. On former occasions when Republican presidents visited New Orleans the occasion was regarded by the negroes as their particular day and more than half the crowd was colored.

"That crowd that has come to hear Harding," he continued, "is representative of the people who voted for him. They are as good as any people in our city. In some respects they are the best people in our city.

"The people who voted for Harding include most of our banking people, most of our mercantile people, and most of the people connected with our leading industries. Actually two-fifths of the people of this state voted for Harding, and most of them were people of this class.

"The negro element in the vote that Harding got was a negligible fraction, not over 3,000 or 4,000 at the outside. With the votes of people of the best class, Harding carried several districts of this city, and came close to carrying the city as a whole. If the Republicans had been well organized and had made a real fight, or if the Democratic vote had not been stimulated by the fact that a proposal for a new constituion was voted on the same day, Harding might well have carried Louisiana."

All these things and others to the same effect, this Democratic editor said, and he said them not with bitterness or regret, but with satisfaction, and this satisfaction with the prospect that the South may soon cease to be a solid unit politically and may become a normal section, like every other part of the country, doubtful as between the parties and with both parties contending for it in each election.

Satisfaction General

The satisfaction over this prospect is general with the class of Democrats of whom this speaker is typical. In some parts of the South this satisfaction is put on the ground that it is more wholesome for a community to have two parties contending for its votes than for one party to have a monopoly of them. They cite the educational value of political campaigns, political delegates and political pamphleteering.

In Louisiana the satisfaction over Republican victory is not entirely altruistic. Louisiana is less a cotton state than the other Southern states. Louisiana is a sugar state, a rice state and a lumber state. And all three of these industries need, or think they need, protection.

When Sentor Harding crossed the state from west to east on his way from Texas to New Orleans he passed through no community that is not a sugar or a rice community.

All this satisfaction with Republican victory on the part of those Southerners who enter into that satisfaction includes one important assumption. It includes the assumption that the Republican party, if and when it becomes equal in power to the Democrats in the South, will take the same attitude that the Democrats take toward negro voting.

Regarding Negro Vote

It goes on the assumption that wherever the negro population is half or close to half of the whole, that element shall not be solicited to vote and become a balance of power between two white factions. If the South thought the Republicans would be likely to do in the future as they have in the past to stimulate the negro to vote so as to give the many pawns to unscrupulous politicians to bribe the negro and buy and sell his power in the national elections; if the South thought the Republicans were going to continue these practices the Republican party would have no better prospects here in the future than in the past.

But the South has come to feel that nearly everybody now agrees about what is best to do about the negro as a voter in communities where he is so numerous that his vote would be the determining factor.

Aside from the satisfaction of the sugar people, the rice people, the lumber people and the other commercial and financial classses with his election, Senator Harding at New Orleans made the same impression of simple friendliness that he has made elsewhere in the South and received from the audience a tribute that was clearly intended to make him feel that he had their good will and good wishes.

FINAL SETTLEMENT NOTICE

The State of Alabama,
Chilton County.
Probate Court, November 6, 1920.

Whereas, on this, the 6th day of November, 1920, came Caroline C. Rider, Guardian of Nellie Jackson Rider, and filed her account, vouchers, evidence and statement for final settlement of her said guardianship, and the 15th day of December, 1920 has been appointed a day on which to make such settlement:

You are therefore hereby cited to appear before me at my office on the said day and contest the said settlement, if you think proper.

L. H. REYNOLDS,
11-18-3t Judge of Probate.

No use waiting for lower prices. A visit to the New York Store will convince you that prices are as low there as they will be for some time yet.

BOX SUPPER

There will be a box supper at Mt. Pleatant school building on Saturday Novemberf 27, at 7:00 P. M., for the benefit of the school.

Everybody is cordially invited.

ANNIE GRAGG.

For the measure of Peace and Prosperity which we enjoy.

For the spirit of co-operation and friendship which animates our business and other relations.

For the opportunity to SERVE, to have a hand in aiding general prosperity, to be appreciated.

We are thankful and consider it a privilege to be thankful on this Thanksgiving Day.

LARGEST-OLDEST-STRONGEST BANK IN CHILTON COUNTY

The Peoples Savings Bank

THE BANK WHERE YOU FEEL AT HOME

The Spirit of
Thankfulness

should pervade every heart, not only at this season of the year, but all the time because all classes are coming to a better understanding of their need for each other.

Our greatest source of THANKSGIVING is the fact that our patrons recognize our desire and ability to serve them faithfully.

WE PAY 4% ON TIME DEPOSITS

FIRST NATIONAL BANK
CAPITAL & SURPLUS $33,000
CLANTON, ALA.

MEMBER OF FEDERAL RESERVE SYSTEM

THE UNION-BANNER

Published every Thursday, at Clanton, Chilton County, Alabama.

W. M. WYATT and T. E. WYATT
Publishers and Proprietors.

W. M. WYATT, EDITOR.

Entered April 15, 1913, at Clanton, Alabama as Second Class Mail Matter, under the Act of Congress of March 3rd, 1879.

SUBSCRIPTION PRICE:

One Year, ... $1.50
Six Months, ... 1.00

[Strictly Cash in Advance]

No subscription taken for less than Six Months

SWAMP DRAINAGE PROJECT TO BE PUSHED.

Definite steps are already being taken to push forward the drainage project that will mean the reclamation of hundreds of acres of the finest kind of lands lying right around the gates of the city of Clanton. It will mean that instead of having low and wet soggy swamps lying all round the city on every side save one—the west side, we shall be surrounded by broad acres of the most fertile lands in the county, lands that will, when drained by the big ditch, produce fifty to a hundred bushels of corn to the acre without a bit of fertilizer.

The application has already been prepared by an attorney to get the matter before the Court of Probate of Chilton County. The necessary papers have all been fixed up, and it is now down to a matter of putting your name on the dotted line. Many of the owners of this low swamp land have already signed up. There are many others who will sign up as soon as they get a chance at one of the applications. Mr. W. W. Fox, Mr. P. D. Wilson, and Mr. J. D. Collins each have one of these application blanks, which any land owner within the proposed drainage district may sign.

The applications that are now being made are to go to the Probate Court calling for survey of the lands and swamps to be drained. The survey will be made by a competent civil engineer appointed by the Court to make the investigation and report the same to the Court. Upon the report and findings of the engineer, the Court of Probate shall decide as to whether the project will be worth carrying out under the provisions of an Act of the 1915 Legislature providing for the organization of drainage districts and paying for the costs and expenses of installing and maintaining drainage systems so as to promote the public health and for the reclamation of low lands that have heretofore been unfit for cultivation, and putting them into a state of usefulness and profit to the owners.

It is estimated that the cost of the court in having the preliminary survey made will be about a dollar an acre for the lands proposed to be drained. This amount is pledged by each man, that is one dollar an acre for as many acres as he has in the swamp, when he signs the application. If the drainage district is declared by the court and the drainage association is untimately declared and put into operation, this initial payment of one dollar per acre will be refunded to those who paid it in.

There is no use in talking about what an advantage this project will be to the people who own lands in these swamps. That is a matter that can be seen by a blind man. What we want now is to get the matter on foot and going. Whether you nave any land to be drained or not, if you 'ive in Clanton or anywhere near Clanton, you ought to get busy and do some talking for this project. Let's get rid of the swamps. Let's banish the mud, water, frogs, snakes and mosquitoes, all at one fell swoop. Let's clean up this country around Clanton. Then maybe somebody will start to Clean up Clanton.

BUSINESS MEN SHOULD ORGANIZE.

The letter of our worthy and well qualified Mayor which appears on this page prompts us to editoralize some more on the subject of a commercial organization for Clanton.

For some weeks past we have been saying something on this subject, because we were moved to do so by the open challenge delivered to Clanton by the Town of Thorsby through Mr. Legg, their Commercial Club Manager. But we will leave the Commercial Club subject right here and take up Dr. Gragg's letter in the order which he writes.

His reference to the building of roads under the State bond issue raises a timely question. Many people have been asking themselves (and others) what the State is doing under the provisions of the bond issue for building roads with Federal aid. Many citizens asked that question before they voted on the road tax amendment on Nov. 2. Failing to get an answer to their question they voted against the amendment. The result was an overwhelming defeat for the proposition of more tax privileges for road purposes.

People would like to see more being done in the way of road building under the State Bond issue. Possibly the state is doing all it can. And as Dr. Gragg says some counties are getting roads built. There is a way to get roads under this system. Why can't Chilton County get some of them? We could at least start a movement that would determine what steps we would have to take to get some of the work done in our county.

Now as for the organization of business men. Right now is the opening of an era of great progress and develpment. Clanton is right in the pathway of this enterprise. There are many things that we need to have done in order to take care of our interests. Those things cannot be done without an organization of business men. We need a Commercial Club. Why can't we have one? We can if we will.

REPUBLICAN PROGRESS IN ALABAMA

In another column of this issue of The Union-Banner we are publishing the figures of the recent general election in Alabama, showing the votes as cast for the different political party candidates.

On the whole these figures show a tremendous gain for the Republicans in the state, which is cause for much gratification to those who have labored and fought under adverse circumstances for the establishment of a Republican party of some consequence. The one significant thing about the result and the favorable consideration given the Republican party on Nov. 2 is the showing of what can be done by making a fight.

If the Republican party in the state had sat down and done nothing in the past campaign we would have been yet right where we have always been, a negligible quantity in the state's politics. But by taking some advantage of our opportunities we see a total of over 77,000 votes cast for our candidate for United States Senator. Judge Reynolds made a vigorous fight for his cause and the cause of the party and he was rewarded by a vote that is something like twelve thousand ahead of the average of the other Republican candidates.

The vote cast for the Republican ticket in the state on Nov. 2 will entitle the Republicans hereafter to a primary election at te expense of the State, a privilege that has not heretofore been enjoyed, because the present state primary laws require a party to poll 25 per cent of the total vote of the state in order to have a state primary. This accomplishment alone is worth all the effort that has been made in the past.

ABOUT PUTTING UP THE BARS

Democrats over Alabama have become greatly alarmed at what they are pleased to call double-dealing on the part of a great many people in Alabama in the recent election and the primaries that preceded the same. The Montgomery Advertiser, Mr. J. T. Gorman of Mobile and Mr. G. T. McCullough of Cherokee County are especially drastic in their remarks concerning those who are alleged to have voted in the Democratic primaries and then in the general election turned and voted for Republicans. Here is a paragraph from the editorial of the Advertiser that savors of reason broad and consistent, especially in its treatment of the standing of Republicans.

It would be useless to deny that following reconstruction for many years a social and business prejudice existed in certain sections of the State against Republicans. In the passing of years this prejudice has passed; a man loses nothing of his standing in the community by being a Republican. It is his right to be a Republican, if he prefers that party, and he can become one without any consequence to his position in the community. If he prefers the Republican party, let him by all means affiliate with it. But if he becomes a Republican let him stay out of Democratic primaries. Let him wear one uniform or the other not a hybrid affair in which he can deceive the fighting force of one or the other parties.

We would remind these gentlemen that in the future the Republicans in Alabama are going to have a primary of their own. This will eliminate much of their double-dealing. It will give Republicans a chance to vote Republican in primaries as well as General elections. And too, we might suggest that the Republicans may consider putting up the bars to keep Democrats out of their primaries, but we hardly expect to see them doing it.

Don't you suppose that the main reason Democrats want the bars put up is to keep the Democrats in, rather than keep the Republicans out?

ALOES AND A HAIR SHIRT

Unless the Democratic party purges itself of the forces that have been dragging it to destruction, it can never hope to wield any important influence in American politics again. The outstanding lesson of the elections is that the voters are first of all Americans. They will support that party and that candidate who most strongly concentrates his efforts to the welfare and growth of his own country. The Democratic party has been drifting away from that policy. The first few years of the Wilson administration the party was dominated by men who put partisan considerations before attention to the country's welfare. That alone was sufficient to bring ultimate defeat, but soon after the outbreak of the European war it became evident that the President and his party lieutenants were determined to add internationalism as an object to which the nation's welfare must be sacrificed. The combination of gross partisanship and Europeanism as the objectives of Democracy, to the practical exclusion of all that tended to make America supreme, brought the defeat which an outraged electorate administered on November 2nd.

The Republican party has always been the party of America. In its very first platform (1856) it declared "That the maintenance of the principles promulgated in the Declaration of Independence and embodied in the Federal Constitution are essential to the preservation of our republican institutions." On those principles it has stood ever since. In spite of the efforts of the Democrats to wreck the sort of government planned by the forefathers, first through endorsement of the Confederacy in the Civil War and now by efforts to effect a surrender to foreign control, the Republicans have kept the nation intact, and our marvelous pre-Wilson prosperity is evidence of the remarkable efficiency of their administrations.

Economists differ as to the best means for promoting American trade and industry, and it is along those lines of difference that political parties must be formed if they are to keep a place in our councils. International relations should never enter into politics at all. Of two diverse opinions on a foreign question, one is bound to be more American than the other, and behind the former all shades of political thought should unite. The sooner the Democrats realize and apply that basic principle of American politics the earlier will they regain some of their lost prestige.

WESTERN FARMERS DEMAINDING AID

We note with interest a United Press Dispatch from Washington appearing in the Birmingham News Monday, which has the following to say about the demands that are being made by the western farmers:

"Party lines are to be obliterated and forgotten by mid-Western and Western members of the House and Senate this Winter in an effort to do something about the situation which has stirred resentment among farmers and live stock raisers, it was learned here today.

Informal conferences already held among Republican and Democratic members from Western states have resulted in a decision to hold a formal conference of all senators from Western states soon after the Democratic session begins, Senator Hithcock, of Nebraska, stated today.

At this conference a working program is to be mapped out if possible for concerted action by senators from farm and live stock states regardless of party in the interests of producers."

You see what a stir has been created among Congressmen and Senators when the Western farmers get in the pinches and call for help. Every one of the Western Representatives is getting busy seeking something that he may be able to do to help the farmers out there get the right kind of prices for their cattle. It is not recorded that any of those farmers have gone to Washington to demand help. They must have only sent the word along that they needed help and their representatives are getting busy.

Now, let us turn about and look at another beloved, though sadly neglected portion of the U. S. A. How about our Southland, "where by night the cotton whitens beneath the stars, and by day the wheat locks the sunshine in his bearded sheaf?" What is the conditions with the cotton growers?

What about the small farmer who raises two bales of cotton to pay his debts with, and hopes to have a few dollars left with which to buy the kids a pair of shoes? Now the cotton will not even pay the debts and the kids are shivering in their bare feet.

What about the appeal that these Southern farmers made this fall in order to have their cotton crop saved? Did their appeal create any sensation at Washington? Did Tom Heflin and Osker Underwood and Bill Oliver and Ed Almon and our other famous representatives start anything up there seeking to get relief for Alabama and other Southern cotton growers?

Did W. P. G. Harding and Dave Houston, those mighty Southerners, throw the Federal Reserve System and the Department of Agriculture into fits when the Southern farmers called upon them for help?

If they did we don't recollect anything about it.

What was the matter then? Are not the Southern Represenatives as zealous for the interests of the South as the Westerner for the West?

Yes, that may be true. But the difference is that the politician from the West has got to do something for his constituents if he holds his job at Washington. While in the South all the politician has to do to hold his job is to swell up in his importance and look big, going about the country blowing the flames of prejudice between the north and the South on the race question, and telling the people if the country goes Republican, hell will be to pay generally.

Tom and Osker and Ed and Bill all knew last fall that Alabam would elect them to Congress again, whether they did anything for the Southern farmers or not.

The Western Congressman or Senator knows that he has got to dance when he gets to Washington, for his calling and election is not so sure as in the South.

In the West if the Democrats don't do it, the Republicans will. The result is that everybody does it; and when the Western farmer gets in bad with his wheat and cattle he is helped out at Washington.

In the South if the Democrats don't do it, the Republicans won't have a chance. The result is nobody does it; and when the Southern farmer gets in bad with his cotton, he has to stay in the rut and wear himself out against fate, while his Congressmen and Senators sit in their easy chairs at Washington glorying over the great and magnificent "Solid Democratic South."

ECRASEZ L'INFAME

Washington, Nov. 22.—"As the echoes of the Republican landslide of November 2nd grow fainter the propaganda urging league membership on the United States once more waxes in strength," asserts the Republican Publicity Association, through its President, Hon. Jonothan Bourne, Jr. "A dispatch from Geneva states that the general view of the Europeans and Latin Americans is that unless the United States accepts membership the League of nations will not survive. Probably because they find no one else who will agree to pay the bills. Information via cable arrives almost daily that the present members of the league, which is now taking stock of itself in Geneva, will agree to almost any reservation which we see fit to make, if we will only come in. But they are reported as objecting to the adoption of a new scheme. And why? Because Mr. Wilson, succeeding in his intention of so interweaving the league with the treaty that they could not be separated, has made it impossible for us to become a member of the league, whatever may be our reservations, without at the same time accepting the responsibilities to be found in the Peace Treaty itself. Those responsibilities include membership on a large number of commissions charged with re-drafting European boundaries, holding plebiscites, allocating raw materials, government over certain defined territories, the apportionment of rolling stock, the working of mines, the numerous other financial, governmental, and economic features with which the United States has no immediate concern, and which, were we a party to the disputes engendered, would engage us in constant bickering and the taking of first this side and then the other.

"Meanwhile certain international banking interests are hoping against hope that President-designate Harding may be induced to place at the head of his Cabinet some man who will represent their views and who might be able to exert an influence which would write us into the league, even with reservations. Their chief desire is evidently to place the United States in the position of having to guarantee their foreign investments, at the sacrifice of the lives of American soldiers, if necessary. The attitude of the league members and of these banking interests seem to be that if they can only get a reservational slip-knot over Uncle Sam's head they will be able to tie his hands and draw it snugly later on by way of amendments to the league covenant. They smirkingly term this a compromise. It would ultimately be a surrender.

"The answer of this country to the league of nations idea was loud enough to be heard down the aisles of time for a century to come. If certain interests are by self-seeking so deaf to that answer that they must continue their vicious propaganda in the face of its nation-wide repudiation, it is probable that the agitation will continue until Mr. Harding has taken his oath of office and, with the aid of the Senate, has put the eternal quietus on this persistent endeavor to internationalize the United States. A Congressional joint resolution to establish peace can come none too quickly for the American peace of mind. Following that, if the nations of Europe, Asia, and South America wish to cooperate with us in drafting a measure to prevent a resort to arms before there has been a resort to right reason we will be glad to meet them half way. But there must be no fettering of American independence, no possibility of coercing the American will to act. If foreign powers insist on the preservation of the league, inextricably interwoven as it is with a treaty which is satisfactory to none, they thereby insist on our remaining outside the compact, and such a situation would be properly chargeable to Mr. Wilson's handiwork. It was sure the purpose of the reservationists that if the United States had to go into the league, it would go in under proper safeguards, at least. But the people have spoken, and we are not compelled to go in. The people have now trusted the nation's safety to Mr. Harding and an overwhelming majority in Congress, and that trust will not be breached, though the world howls and the international banking interests ring their pieces-of-eight on the marble floors of the national legislature."

LETTERS TO THE EDITOR

MAYOR URGES ORGANIZED EFFORT

Clanton, Ala., Nov. 24, 1920.

Editor Union-Banner:—Through your paper I wish to say that as a citizen of our Town, I feel that our business and professional men are to some extent neglecting their duties to our town and county. It has been quite a long time since our State voted the bond issue for good roads; yet I see very little effort on the part of our leading men to get busy and see that we can get some benefit locally from the bonds. Other sections of the state are getting roads. Why not Chilton County?

We are on the eve of additional industrial developments of gigantic proportions. That of itself is calculated to stimulate business and relieve the present depression that we are now experiencing locally.

It seems to me that a Commercial Club, or some such business organization should be fostered, and by going after these things with an organized effort we could accomplish much good both for Clanton and Chilton County.

Can we not arouse some interest in this matter?

Yours for a better town and county.

V. J. GRAGG.

SHAKE HANDS WITH

HON. JOSEPH D. BECK.

Washington, Nov, 23.—One of the numerous farmer members of the next Congress will be Joseph D. Beck of Viroqua, Wisconsin. Mr. Beck will also come to Congress with a very extended practical knowledge of labor and industrial affairs. He was born on a farm, educated in the common and State Normal schools and graduated from the University of Wisconsin. He taught in district and high schools, was Commissioner of Labor and Industrial Statistics and Chairman of the Industrial Commission of Wisconsin, his service in these two latter capacities extending over a period of sixteen years. He also served as President of the International Association of Labor Bureau officials 1908 to 1910. As a farmer he gives his chief attention to live stock and is a breeder of Guernsey cattle.

HON. CLARENCE D. COUGHLIN

A new Republican Congressman who combines the qualifications of a lawyer and a business man is Clarence D. Coughlin of Wilkes-Barre, Pennsylvania, who was a successful candidate in the recent election. He is from what is known as the "Progressive" element of the Republican party and was Secretary of the Roosevelt organization in his county in 1912. He was one of the organizers of the Public Safety Committee of his State and was appointed by the Governor on a special committee to revise and codify the criminal laws of the State. He is interested in various industrial enterprises in his section of Pennsylvania.

HON. MANUEL HERRICK

In the Republican victory which made inroads in the heretofore Democratic State of Oklahoma, one of the effective workers was Manuel Herrick who was elected to Congress over his Democratic rival. Mr. Herrick is strictly a self-made man and the training he received while achieving his own personal success undoubtedly went far to win him the confidence of his constituents in his campaign for Congress. During the campaign one of the arguments made against Mr. Herrick was that he was lacking in education. Herrick admitted this, and asserted that his lack of education was due to the want of opportunity and the adverse conditions of his childhood. Nevertheless he worsted his rival in the discussions on the stump during the campaign. He is a vigorous debater and has taken an interest in all public questions since his childhood. He will be one of the interesting characters of the next Congress.

HON. I. CLINTON KLINE

The Sixteenth District of Pennsylvania is one of the Districts that has turned from Democratic to Republican in its representation in Congress. The man who won the District over to the Republican side is I. Clinton Kline of Sunbury, Pennsylvania, and an orator of more than local renown. He is a college-traied man and prior to his entering the practice of law had some experiences as a schoolteacher and a farmer. His District which had heretofore been Democratic by about four thousand votes has now become Republican by a similar majority.

SOCIETY

MRS.

Mrs. Pipes Entertains

One of the most enjoyab... ings of the Polly Anna C... held with Mrs. H. T. Pipes ... Wednesday evening. The h... made bright with lovely yello... anthemums and ferns. "... played the greater part of t... noon then a plate luncheon ... tea was served.

Young Matron's Club Entert...

Mrs. Grady Reynolds was ... on last Wednesday evening ... Wednesday Bridge Club. Th... ments where two tables were ... ed for the game was made a... with bright fall flowers." T... prize, a piece of pyrex, was ... Mrs. H. M. Simpson while ... prize, a linen handkerchief ... sented Mrs. Alex Richards ... close of the game delicious f... and cake was served to Mr... Simpson, Mrs. Thad McSw... Victor Heard, Mrs. Guy ... Mrs. John Vanderveer. Mr... Richards, Mrs. Hosea Dow... Eric Hart.

Mrs. Arthur Johnson left ... for Owensville, Ind., where ... called on account of serious ... her father.

Miss Allie Crompton ... Thanksgiving at her home ... ton, Miss Mayzell Mullin... ed her home.

Miss Gladys Speer spent ... end with Mrs. Clyde Jones.

Miss Roberta Curry ... home after a two weeks ... per.

Mr. and Mrs. John M. Br... visiting relatives in Marv...

CHILTON COU...
M. D. ...
It is not safe to buy la... curity without first inves... are unpaid mortgages, ... which an abstract would ... lending money thereon. ... furnished. A few dollar... going ahead and having ...
Abstracts of Title Pro...
CLANT...

Price R...
Casings...
We are glad... have new ... Tubes, which... and we will ...
GIVE US YO...
Lawren...
C...

NO...
I have som... sale or trade ...
I have Floo... at my farm.
L. H. ...

not over Uncle Sam's head they
is hands and draw it snugly later
ndments to the league covenant.
rm this a compromise. It would
render.
this country to the league of
ud enough to be heard down the
a century to come. If certain
f-seeking so deaf to that answer
inue their vicious propaganda in
tion-wide repudiation, it is pro-
itation will continue until Mr.
his oath of office and, with the
s put the eternal quietus on this
to internationalize the United
sional joint resolution to estab-
none too quickly for the Amer-
Following that, if the nations
nd South America wish to co-
nafting a measure to prevent a
ore there has been a resort to
be glad to meet them half way.
o fettering of American inde-
bility of coercing the American
ign powers insist on the preser-
inextricably interwoven as it is
is satisfactory to none, they
ur remaining outside the com-
situation would be properly
ilson's handiwork. It was sure
servationists that if the United
the league, it would go in un-
ls, at least. But the people have
not compelled to go in. The
usted the nation's safety to Mr.
rwhelming majority in Congress,
not be breached, though the
international banking interests
ight on the marble floors of the

TO THE EDITOR

ES ORGANIZED EFFORT

lanton, Ala., Nov. 24, 1920.
ner:—Through your paper I
citizen of our Town, I feel that
ofessional men are to some ex-
duties to our town and county.
ong time since our State voted
ood roads; yet I see very little
our leading men to get busy
get some benefit locally from
ections of the state are getting
ilton County?
e of additional industrial de-
e proportions. That of itself is
ate business and relieve the
eat we are now experiencing

at a Commercial Club, or some
ization should be fostered, and
things with an organized effort
much good both for Clanton

some interest in this matter?
r town and county.
V. J. GRAGG.

HANDS WITH

OSEPH D. BECK.

23.—One of the numerous fac-
e next Congress will be Joseph
Wisconsin. Mr. Beck will also
with a very extended practical
and industrial affairs. He was
cated in the common and State
graduated from the University
taught in district and high
ssioner of Labor and Industrial
man of the Industrial Commis-
his service in these two latter
over a period of sixteen years.
President of the International
Bureau officials 1908 to 1910.
es his chief attention to live
er of Guernsey cattle.

RENCE D. COUGHLIN

Congressman who combines the
lawyer and a business man is
in of Wilkes-Barre, Pennsylva-
essful candidate in the recent
m what is known as the "Pro-
the Republican party and was
osevelt organization in his coun-
s one of the organizers of the
mittee of his State and was ap-
rnor on a special committee to
he criminal laws of the State.
various industrial enterprises in
lvania.

ANUEL HERRICK

victory which made inroads in
cratic State of Oklahoma, one
kers was Manuel Herrick who
ress over his Democratic rival.
tly a self-made man and the
while achieving his own person-
ly went far to win him the con-
uents in his campaign for Con-
ampaign one of the arguments
errick was that he was lacking
ck admitted this, and asserted
cation was due to the want of
adverse conditions of his child-
he worsted his rival in the dis-
p during the campaign. He is
nd has taken an interest in all
e his childhood. He will be one
aracters of the next Congress.

CLINTON KLINE

trict of Pennsylvania is one of
as turned from Democratic to
presentation in Congress. The
District over to the Republican
line of Sunbury, Pennsylvania,
re than local renown. He is a
and prior to his entering the
some experiences as a school-
r. His District which had here-
ratic by about four thousand
he Republican by a similar ma-

SOCIETY AND PERSONALS

MRS. R. E. LUCKIE, Editor.

Mrs. Pipes Entertains

One of the most enjoyable meetings of the Polly Anna Club was held with Mrs. H. T. Pipes on last Wednesday evening. The home was made bright with lovely yellow chrysanthemums and ferns. "42" was played the greater part of the afternoon then a plate luncheon with hot tea was served.

Young Matron's Club Entertained.

Mrs. Grady Reynolds was hostess on last Wednesday evening to the Wednesday Bridge Club. The apartments where two tables were arranged for the game was made attractive with bright fall flowers. The score prize, a piece of pyrex, was awarded Mrs. H. M. Simpson while the guest prize, a linen handkerchief, was presented Mrs. Alex Richards. At the close of the game delicious fruit Jello and cake was served to Mrs. Hugh Simpson, Mrs. Thad McSwain, Mrs. Victor Heard, Mrs. Guy Roberts, Mrs. John Vanderveer, Mrs. Alex Richards, Mrs. Hosea Downs and Mrs. Eric Hart.

Mrs. Arthur Johnson left Thursday for Owensville, Ind., where she was called on account of serious illness of her father.

Miss Allie Crompton will spend Thanksgiving at her home in Brewton, Miss Mayzell Mullins accompanied her home.

Miss Gladys Speer spent the week-end with Mrs. Clyde Jones.

Miss Roberta Curry has returned home after a two weeks visit to Jasper.

Mr. and Mrs. John M. Bridges are visiting relatives in Marvel.

Mrs. Renfroe Mullins has returned from Decatur where she attended the Southern Baptist Convention. Before returning she visited friends in Athens.

Mrs. Harvey Chandler returned home Friday morning from Montgomery where she attended the State Federation of Women's Clubs.

Miss Sallie Johnson arrived Wednesday night to spend the holiday with her parents, Dr. and Mrs. N. S. Johnson.

Mr. and Mrs. Gilvie McKee and Mr. and Mrs. Fred Henley motored over to Maplesville Sunday.

Bridge Party Given

Mrs. Hosea Downs was a grecious hostess on Friday evening when she entertained a number of friends at an Auction Bridge party.

The apartments were made beautiful by quantities of cut flowers, ferns and palms. The score prize, a dainty hand made handkerchief, was won by Mrs. N. S. Johnson, and the consolation, a kewpie, was awarded Mrs. Grady Reynolds. The visitors prize, also a linen handkerchief, was presented Mrs. McDuff. At the conclusion of the game a delicious salad plate with coffee was served to Mesdames Guy Higgins, Jessie Chandler John Vanderveer, Alex Richards, Grady Reynolds, V. J. Heard, Woodson, Eric Hart, N. S. Johnson, Watts Moore, Hance Alred, Ervin Luckie, Carrie Mullins, Macey Jones, T. C. McSwain, Guy Roberts, Grady Broadhead, Mrs. McDuff and Miss Bettie Mullins.

Mrs. Mattie Kinslow left for her home in Birmingham after a few weeks stay with relatives here.

Flem Higgins is at home from the University to spend Thanksgiving with his parents and friends.

CHILTON COUNTY ABSTRACT CO.

M. D. FOSHEE, MANAGER.

It is not safe to buy land or to lend money and accept land as security without first investigating the title of the land. Often there are unpaid mortgages, judgments, or other liens affecting the title, which an abstract would set out. Therefore, when buying land or lending money thereon, it is important that an abstract of title be furnished. A few dollars spent for an abstract is cheaper than going ahead and having a law suit a little later on.

Abstracts of Title Promptly Prepared at Reasonable Charges.

CLANTON, - ALABAMA.

Price Reduction on Casings and Tubes

We are glad to announce that we have new prices on Casings and Tubes, which are lower. Call on us and we will give youthe new prices.

GIVE US YOUR BATTERY BUSINESS.

Lawrence Garage

CLANTON, ALA.

NOTICE

I have some Fresh Milch Cows for sale or trade for Beef Cattle.

I have Flooring and Ceiling for sale at my farm. Will sell Cheap.

L. H. Reynolds

Baptist L. A. S. Meets.

On Monday evening at the home of Mrs. W. I. Mullins the Baptist Ladies Aid held a most important business meeting. An excellent report was given by Mrs. Grover Harris on the W. M. U. held at Mobile. Mrs. Renfroe Mullins also gave an interesting report of the Baptist Convention at Decatur.

After the business session delicious sandwiches with grape nectar was served to about 25 members.

Pretty Birthday Party Given

One of the loveliest juvenile affairs recently was the party given Saturday evening by Messrs. William and Moses Simpson, entertaining in honor of their twelfth birthday anniversary. Yellow and white were the chosen colors and quantities of yellow chrysanthemums and ferns were used in beautifying the living and dining room. The dining table was especially attractive with a tiny Christmas tree adorned with twelve lighted candles forming the center piece. Music and games were enjoyed throughout the evening. Each guest was given a box of sparklers as favors of this happy occasion. They were entertained by Misses Rogers and Wesley. Hot chocolate and cake was served to about 25 guests.

Mrs. Alex Richards and children are visiting her parents, Mr. and Mrs. J. P. Vanderveer.

Mr. Clay Marcus of Montgomery spent Sunday with his parents, Dr. and Mrs. Marcus.

Mr. Arden Allen returned to Birmingham Sunday after a weeks visit to his parents at Cooper.

The E. C. Maye Sunday School Class will hold their last business meeting for the year at the home of Mrs. T. C. McSwain on Friday evening at 3 o'clock. All members are urged to be present.

Mr. Marvin Luckie of Birmingham is spending a few days with Mr. and Mrs. R. E. Luckie.

Mrs. Earl Gowan visited Montgomery Monday.

Mr. and Mrs. J. B. Atkinson had as their guest Sunday Mr. Atkinson from Sylacauga.

Mr. and Mrs. M. A. Gore and sons, Earl and Elvin, motored down to Montgomery Sunday.

Miss Mayme Rogers is spending the Thanksgiving holidays at her home at Bolling.

Mrs. Macy Jones hes returned home after a visit to her mother in Montgomery.

Mrs. Wade left for a week's visit to Stafford Springs last Monday.

Miss Nora Thompson left Tuesday for Selma to spend the holidays with her parents.

Mrs. Luther Jackson of Evergreen is visiting her mother, Mrs. M. A. Mullins.

Mr. and Mrs. Julian Hart are the guests of Mr. and Mrs. Eric Hart.

Prof. Clarke left Tuesday for Opelika and will return Sunday, bringing with him his bride who was Miss Modesta Edwards of that place. Mr. and Mrs. Clarke will be at home at the Exchange Hotel.

A WEDDING OF INTEREST.

One of the most interesting bridal affairs of recent date among the people of this section is involved in the marriage of Mr. Ivy Blalock to Miss Jamie Taylor, which occurred this afternoon (Thursday), about 4:00 o'clock. The happy young couple left Clanton shortly after noon, and proceeded by automobile to the home of Rev. J. S. Kelley, where they underwent the sacred and solemn rites, uniting themselves together for all time to come.

After being married they left for Falakto, where they caught the 5 o'clock north bound train for Birmingham. They will visit friends in that city for only a few days, and return to Clanton to make their future home.

Mr. Blalock is an enterprising young barber of Clanton. He has practiced his profession in several cities of the State, also he served in the army during the recent war.

Miss Taylor is a very successful school teacher. Her home is in Clanton, but for two or three years she has been giving her services as a teacher in the rural districts of the county. She is at this time first assistant in the Poplar Springs school. She is a lovable teacher and a competent instructor, being a graduate of the Chilton County High School.

The many friends of the young couple will learn with pleasure that they are married and will wish them long and uninterrupted happiness.

CLANTON BAPTIST CHURCH

There was a splendid Sunday School attendance last Sunday of 117 pupils. The night service was also well attended to hear the sermon on the "Confessional of Romanism."

The regular services of the church will be held next Sunday both morning and evening. Please note that the evening service begins at 7:15.

There was a very fair attendance at the B. Y. P. U. and the music at both services was good.

We cordially invite the public to worship with us.

P. G. CARTER,
Pastor.

Miss Jewel Ratliff, daughter of Mr. Seabe Ratliff of near Pletcher, was operated on by Dr. Gragg and Dr. Marcus at the Clanton Infirmary Tuesday for appendicitis. This is the third one of the Ratliff family that has been operated on for appendicitis at this infirmary in the last few months.

HIGH SCHOOL NEWS

The Seniors have already selected their class ring and are expecting to receive them before Christmas.

We regret to say that Lillian Mims is out of school on account of the illness of her mother. We hope she can return soon.

Both Literary Societies are rendering exceedingly good programs every week. Exceedingly great spirit manifest between them. We hope to have a joint meeting soon.

ATHLETICS

The C. C. H. S. boys went over to Plantersville last Friday and played a game of foot ball, but owing to the heavy weight of the Plantersville boys we were defeated by a score of 13 to 6. They reported the C. C. H. S. boys the hardest fighters they had encountered.

On account of Thanksgiving holiday at the end of this week school will be suspended Thursday and Friday.

SINGING NEXT SUNDAY AT FRIENDSHIP CHURCH

There will be a singing at the Friendship Baptist Church next Sunday, both before noon and after noon. Singing will begin at 9:00 a. m. and continue till 10 o'clock, when Sunday School will be held. After Sunday School the singing will be resumed, which will last till the noon hour. The services will begin in the afternoon about 1:30. No public dinner will be spread, but those wishing to carry their lunches may do so.

Prof. James Franklin of Thorsby, will be there, together with other prominent singers of Chilton County. All are invited to attend.

WIDOW PREFERRED TO MEET DEATH AT HOME

"For many years I suffered from stomach trouble. All the doctors I tried helped me but little. All said I would have to go to hospital and be operated on for gall stones or I would not live much longer. I told them I preferred to meet death at home. One day I picked up an advertisement of Mayr's Wonderful Remedy and since taking a course of it more than a year ago have not had a single pain in my stomach, have good appetite and can eat anything." It is a simple, harmless preparation that removes the catarrhal mucus from the intestinal tract and allays the inflamation which causes practically all stomach, liver and intestinal ailments, including appendicitis. One dose will convince or money refunded.—Alred Drug Company, Clanton, Ala.

AUCTION SALE OF HOGS

Mr. Fox, the auctioneer, went down to Verbena Tuesday to pull off an auction sale of hogs for the Estate of D. I. Deramus. The event was very successful and resulted in the sale of 58 of the finest pure bred Poland China hogs. There were not very many people at the sale but those who were there meant business. When Mr. Fox began to put the hogs up the people bought them. Some were bought for breeding purposes and some for meat.

All who are interested in the breeding of hogs should see the male and female breeders that are kept by the Deramus Estate. There are two each of males and females, Poland China, Registered, each one weighing over 750 pounds.

Fox, the auctioneer, is a very successful salesman on the auction block. If you have anything you want turned into cash, see him. If he can't get results, just consider you have a dead proposition on your hands.

Mr. and Mrs. Eric Hart motored over to Selma Sunday to meet Mr. Hart's mother who is their guest.

Mr. C. Y. Holly and Miss Autie Crawford of Birmingham spent Sunday with the formers parents.

W. J. Moates of Pletcher was in Clanton Thursday.

SOUR STOMACH INDIGESTION

Thedford's Black-Draught Highly Recommended by a Tennessee Grocer for Troubles Resulting from Torpid Liver.

East Nashville, Tenn.— The efficiency of Thedford's Black-Draught, the genuine, herb, liver medicine, is vouched for by Mr. W. N. Parsons, a grocer of this city. "It is without doubt the best liver medicine, and I don't believe I could get along without it. I take it for sour stomach, headache, bad liver, indigestion, and all other troubles that are the result of a torpid liver.

"I have known and used it for years, and can and do highly recommend it to every one. I won't go to bed without it in the house. It will do all it claims to do. I can't say enough for it."

Many other men and women throughout the country have found Black-Draught just as Mr Parsons describes—valuable in regulating the liver to its normal functions, and in cleansing the bowels of impurities.

Thedford's Black-Draught liver medicine is the original and only genuine. Accept no imitations or substitutes. Always ask for Thedford's. E.68

Mrs. Robert Powe and children spent the week-end with Mr. and Mrs. J. P. Vanderveer.

Mrs. L. H. Reynolds spent Friday in Montgomery.

Mr. and Mrs. W. W. Monroe spent the week-end with Mr. and and Mrs. E. E. Upchurch.

Mr. Tom Jones spent Sunday in Clanton.

JUST GETTING ALONG FINE SINCE STARTED TAKINC DRECO

Well known Mobile lady suffered from stomach disorder, constipation, kidney trouble and dizzy spells.

Declares her relief is complete since taking Dreco, the root and herb juice remedy.

"I am getting along simply fine now, and don't have to take an enema each day, as I formerly did, since Dreco, the great remedy has done so much for me," says Mrs. John T. Fred, 109 Government Street, Moible, Ala.

"Dreco is the greatest medicine I even encountered in my life. It has done for me what nothing else has done, and that is why I want every one to know about it, so they too, may get well.

"For a long time I have suffered from constipation and kidney trouble; severe pains in my back and limbs caused much suffering. I could not stoop over for the pains, and my joints were very painful. My appetite failed and I was growing very weak and falling off in weight.

"Two bottles of Dreco have relieved me of all pain and my bowels act regularly as a clock. My appetite has returned and I have gained in weight. Does and one wonder that I am happy over my deliverance from pain, and that I should want every one to know and profit by my experience?

Dreco is a vegetable compound made from the pure juices and extracts of many different roots, herbs, barks and leaves, it acts on the bowels and relieves constipation, increases the appetite induces sound restful sleep, quiets the nerves, stimulates the kidneys to full healthy action, thereby ridding the system of poison which causees catarrh and rheumatism.

Dreco rouses a sluggish liver to healthy action thereby relieving headaches, giddy spells, biliousness, foul breath, bad taste in the mouth, sallow complexion, heartburn and as a general tonic and syetem builder it is unexcelled.

All druggists now sell Dreco and it is being especially introduced in Clanton by Upchurch Drug Co.

MONTGOMERY JOURNAL

ANNOUNCES

A 15 Days Discount Offer

of 20 per cent for the first 15 days in December. Be sure and get in on this:

Regular Rate, Montgomery Journal, 1 year, ... $8.00
Discount Rate, ... $6.40

SAVE $1.60

The Journal carries the full day Associated Press, the World's greatest News Service, daily, (U.P. Sunday).

The Journal's comics are unsurpassed. Among them:

Mutt and Jeff, Freckles,
Louie the Lawyer, Gay and Glum,
Slim Jim, Winnie Winkle,
Everett True.

The Journal's collection of Comics is no doubt the greatest in the South.

REMIT DIRECT TO MONTGOMERY JOURNAL.

OUR BATTERY SERVICE IS FREE

How it Pays us—and YOU.

PHILADELPHIA DIAMOND GRID BATTERY

OF COURSE we're in business to make money. You have probably wondered why we mention the expense of free inspections for batteries & starting-lighting systems. We have two reasons:

1. It enables us to get acquainted with auto owners.

2. It gives us a chance to demonstrate our exceptional ability to care for and repair batteries.

In a word, this free inspection is the best advertising we can possibly do.

It pays you to avail yourself of this service, because it will help you to get longer life from your battery; and prevent battery troubles on the road.

Drive around today!

CARTER BROS. GARAGE

CLANTON, ALA.

FOR SALE CHEAP

ONE INTERNATIONAL 1½ HORSE POWER GASOLINE ENGINE FOR SALE AT REDUCED PRICE. ANY PART OF SMITH-FORM A TRUCK FOR SALE. FULL LINE OF FORD PARTS. ONE MAXWELL CAR, GOOD AS NEW. HOT SHOT BATTERIES AT REDUCED PRICE. GAS AND OIL FILLING STATION. ALSO YOUNG MULE 3½ YEARS OLD; ONE 1-HORSE WAGON. A FULL LINE OF GROCERIES AT LOW PRICES. COCA-COLA AND CHERO-COLA, 5 CENTS.

H. N. SMITH

COOPER, - - - - ALABAMA

GIGANTIC SALE
PRE-WAR PRICES
—TO BE HAD AT—
CLANTON MERCANTILE CO.

DRY GOODS

CALICO, ALL COLORS	12½c
OUTINGS	12½c
APRON GINGHAMS	17c
GINGHAMETTES	17c
HOOSIER SHEETING	14c
DRESS SUITING	19c
COTTON TICKING	23c

DRY GOODS DEPARTMENT

These items represent only a few of the many hundred of Bargains to be found in this department—every yard of Dry Goods in our store included in this Sale.

Wednesday December 1st

$45,000 STOCK of Men's, Women's and Children's Clothing, and Cloaks, Suits, Millinery, Dry Goods, Furnishing Goods, etc. All of the highest grade merchandise, to be sold at the Greatest Price Reductions ever offered the people of this vicinity.

LADIES HOSE
Cotton—Lisle—Silk

Bear in mind we sell during this sale the Self Same reliable HOSE we carry in stock—no "Special" pick-ups just for this Sale.

30c LADIES HOSE	17c
35c LADIES HOSE	19c
40c LADIES HOSE	23c
50c LADIES HOSE	27c
75c LADIES LISLE HOSE	43c
85c LADIES LISLE HOSE	48c
$1.00 LADIES SILK HOSE	57c

Sound Business Judgment absolutely demands this fearless resolution to turn this stock into cash at once. Market conditions are such that we deem it advisable to take a loss now instead of later and we will give our customers the benefit of our loss.

THIS IS THE REASON!

Nothing reserved. Everything goes. This is a bona fide Reduction Sale. See some of our Extra Specials on opposite page.

A CALL to THE THRIFTY
A few words of explanation are herein necessary

So that the people will realize and appreciate the importance of this Sale—a sale that will startle the entire community. Unsettled market conditions are such that we think it adviseable to THROW our entire Stock on Sale at prices that will sell it immediately. We must, we will close out one-half or more of this high grade stock no matter how GREAT THE LOSS.

In this Sale you will find no Special so called leaders bought especially for this Sale. We have plenty of the reputable merchandise we have already carried, on hand awaiting you at BONA FIDE CUT PRICES.

CONDITIONS DEMAND QUICK ACTION

For this reason The Clanton Mercantile Company has found it necessary to turn this MAMMOTH STOCK over to Geo. W. Tryling, the Wholesale Broker and Selling Agent with offices in Chicago, Cincinnati and Birmingham, so that this great Stock may be TURNED INTO CASH regardless of COST or VALUE, in order that we may resume business with an entirely new stock. This Stock will be SACRIFICED.

CALL TO SEE US AND TEST THESE STATEMENTS

COME ONE! COME ALL!

CLANTON **Clanton Mercantile Co.** ALABAMA

Under Lock and Key

Monday and Tuesday, Nov. 29th and 30th to re-mark and rearrange the Entire Stock. Nothing sold During these two days.

Miss Naemi Turn
All news items for
be left with Misss
Bank of Thorsby.

THORSBY INSTITUT

A play entitled "The Pilg
their Journey" will be give
day night, November 27th,
Helen Keller Literary Soc
commemoration of the thre
dredth anniversary of the la
the Pilgrims.

The first scene is laid in th
of the city officials in Leyd
land in 1619. The English
dor asks the Dutch Burgoma
the arrest of William Brew
puritan pastor, because he h
sending books back to Englan
glorified the puritan faith.

The second scene is laid at
itan quarters in Leyden.
Robinson presents to the pe
difficulties in the way of
Holland their permanent hom
discussion is going on order
ceived for the arrest of
Bewster. The Puritians dec
it is best for them to leave H

The third scene is laid i
Plymouth in America in 162
Puritans have suffered muc
the winter andhave lost many
number. They have lived in
the Indians, but their fears a
naught, by the friendly visit
oset."

In the fourth and last sce
oset brings the chief Massas
colony and the Indians and
draw up a peace treaty. T
flower then leaves the col
starts on its return to Engla
cast of characters in the pla
Dutch Burgomaster....Clayto
English Ambassador..Chester
Elders in the Church
William Brewster.....Art
William Bradford.....Z

BA
ARE YOU ONE OF THE
POSIT MONEY WITH U
IS GROWING EVERY
OUR INTEREST, AND
AN INTEREST IN YOU
TALK
THE BA

Want
H
WILL PAY
FOR CORN
ACCORDIN
A. C

THORS
TIRES AND ACCESS
GENERAL
AL
Ford Auto Service Station
TRY US ONC

Our Sa
We have taken t
give you the same g
elsewhere. A trial w
PATE

Thors
LET US
We operate our
crush only on Tuesd
HA

Miss Naomi Turnquist, Reporter.
All news items for this page should be left with Misss Turnquist at the Bank of Thorsby.

THORSBY NEWS

All orders and copy for advertising space on this page or for printing of any kind should be left with Miss Turnquist or Mr. Foss at the Bank.

THORSBY INSTITUTE

A play entitled "The Pilgrims and their Journey" will be given Saturday night, November 27th, by the Helen Keller Literary Society in commemoration of the three hundredth anniversary of the landing of the Pilgrims.

The first scene is laid in the office of the city officials in Leyden, Holland in 1619. The English embassador asks the Dutch Burgomaster for the arrest of William Brewster, the puritan pastor, because he had been sending books back to England, which glorified the puritan faith.

The second scene is laid at the Puritan quarters in Leyden. Master Robinson presents to the people the difficulties in the way of making Holland their permanent home. While discussion is going on orders are received for the arrest of William Bewster. The Puritians decide that it is best for them to leave Holland.

The third scene is laid in New Plymouth in America in 1621. The Puritans have suffered much during the winter andhave lost many of their number. They have lived in fear of the Indians, but their fears are set at naught, by the friendly visit of "Samoset."

In the fourth and last scene, Samoset brings the chief Massasoit to the colony and the Indians and Puritians draw up a peace treaty. The Mayflower then leaves the colony and starts on its return to England. The cast of characters in the play are:

Dutch Burgomaster....Clayton Sharpe
English Ambassador..Chester Maddox
Elders in the Church
William Brewster.....Arthur Male
William Bradford.....Zell Pope
John Carver, Governor of Plymouth .....Arthur McCary
John Robinson, Pastor of Plymouth church .....Yancey Kelley
Samoset, Indian.....Porter Lee Music
Puritians and other characters: John Wesley, Lily Smith, Gresham Lowery, Mattie Scott, Eura Hughes, Theo Brackin, Robert Sheppard, Elliott Lyon, Jennie Woodham, Eugene McCrary and Herbert McClain.

We were unable to report the splendid programme given by the Helen Keller Literary Society assisted by the pupils of the public school, illustrative of the modern Health Crusade, in our last issue. Songs and recitations by pupils of the public school were rendered, after which Rev. J. M. Graham gave a very forcible address on the work of the Health Crusade. The playlet entitled "The Imps" given under the direction of Mrs. Loveland very effectively illustrated how indifferent the parents as well as school board sometimes are to the vital questions concerning the health and proper care of the children until they see what harm these Imps (of ill health) can do. The scene of the play portrayed the Imps awaiting the coming of the children to the school ground, when they could then mingle with and touch them while in their play. There are so many of these Imps that a trained nurse to care for the children is unable to cope with their number, and the children become affected with various ills. The school board, deeply engrossed in its business affairs fail to take notice of this serious situation until they are called upon by the Doctor and nurse as well as the parents of the children, who through much argument make them see the true situation, and prevail upon them to take vigorous action in ridding the school and grounds of these dangers.

Before the close of the program Prof. C. M. Williams of the Public School, reported the findings of the State Department of Public Health resulting from the examination of the public school children and Institute students. The report showed that many were in need of medical attention, especially on account of deseased tonsils and hook worm infection. He urged parents to take steps necessary to bring their children to full physical fitness.

Mrs. Anna S. Villadsen is in Birmingham visiting with friends and relatives.

* * *

Messrs. Fred Boggan and Kenslar Farrell, former students of Thorsby Institute, were visitors here last week.

* * *

Miss Nolia Robinson spent the week-end with her parents, Mr. and Mrs. L. C. Robinson.

* * *

Subscribe for The Union-Banner and get all the news of your town and county.

* * *

Mr. Robert Carlson, a student of Massey Business College, spent last week in Thorsby.

JEMISON LOCALS

Miss Juanita Atkinson, Norma Attaway and Mrs. Paul Ousley spent the week-end in Elmore.

Mrs. C. H. Robinson and mother, Mrs. J. W. Sorrell, are spend this week in Birmingham with relatives.

Mrs. H. M. Eagle has returned from her visit in Virginia.

Mrs. Annie Lee Waldrup and children and sister, Ida Mae Cross, of Birmingham, visited Mrs. W. F. McNiel Sunday.

A large crowd attended services at the Baptist church Sunday and Sunday evening which was conducted by the pastor, Buford Lawrence.

Mr. and Mrs. Proctor Nix are now residing in Jemison.

Mr. and Mrs. Ensley Lowery of Bessemer visited their father, Dr. Johnson Sunday.

SOCIAL AND PERSONALS

An interesting social event of last week was a dinner given at the home of Mrs. J. E. Biggs on Wednesday night honoring the members of the Hawaiian Quartet. Mr. C. R. Foss met them at the station and brought them over to Mrs. Biggs' home, where eloborate preparations had been made for them by several young ladies. A delicious four course dinner was served and covers were for ten. Mrs. Biggs was assisted by Marjorie Fox, Emily Ellsworth, Ethel Loveland and Nannie Lindquist. After dinner music was enjoyed and a general good time was spent after which all went to the Institute where the entertainment of the Hawaiians was given and greatly enjoyed by a vast audience. These young men were very appreciative of the splendid hospitality which was shown them in the little town of Thorsby.

* * *

We are all glad to see that the merchants are shining up their windows and making things look attractive. We only hope that they will make more improvements and thereby cause people to take notice of us as they pass through, and say that we have the cleanest and neatest little town along the line.

* * *

Mrs. A. N. Littleton and daughters, Bertha and Vercie, have moved into Mr. Freeman's new bungalow over on Parker Street.

* * *

Mr. J. E. Biggs spent the week-end in Thorsby. He returned to Birmingham Sunday morning.

* * *

Miss Orra Angel, former Librarian of Thorsby Institute, is here spending a few days. She will do some work in the Library during her stay here.

Are you a subscriber to The Union-Banner? If not get on the list by leaving your name at the bank.

NOTICE OF MORTGAGE FORECLOSURE SALE.

The State of Alabama,
Chilton County.

Whereas a mortgage was executed on the 6th day of April, 1916, by Wm. M. Adams and wife, Annie D. Adams, to F. A. Gulledge, conveying certain property hereinafter described, to secure an indebtedness therein mentioned, which said mortgage is recorded in the office of the Judge of Probate of Chilton County, Alabama, in Mortgage Record Book 154, page 234; and whereas default has been made in the terms of said mortgoge and the same is now past due and subject to foreclosure:

Now, therefore, I, the undersigned, will sell at public outcry for cash to the highest bidder, in front of the court house door of said county, in the Town of Clanton, Alabama, on **The 11th day of December, 1920,** during the legal hours of sale, the following described property, conveyed in said mortgage, to-wit:

Lots One (1) and Two (2), Block "B", according to C. A. Pickett's Plat of William M. Adams' Lots in the Town of Clanton, Ala., recorded in the ofifce of the Judge of Probate in Book 136, page 279, and in Plat Book One (1), page seventeen, (17), and situated in Chilton County, Alabama.

Said sale is to be made for the purpose of paying the indebtedness secured by said mortgage and the costs and expenses of foreclosure, including a reasonable attorney's fee.

This, the 10th day of November, 1920.

F. A. GULLEDGE,
Mortgagee,
By F. B. COLLIER,
Attorney and Agent,
of Mortgagee.

11-11-5t

It may be interesting to the citizens of Thorsby to know that daily shipments of the "Legg Sausage," made in Thorsby, are leaving the packing plant. Only last Saturday evening a shipment of over five hundred pounds went to Mobile. We are informed that this is only the beginning. We would suggest that the farmers get busy and raise hogs to supply the growing industry.

* * *

The friends of Henry Erdahl, who has just returned home from North Dakota and who has been sick for some time, are glad to learn that he is back home and seems to be improving in health. He was brought back home by his mother and sister, Ainna Erdahl, who have been with him during his illness. We wish for him a speedy recovery.

* * *

On last Friday night Mrs. A. E. Reagan entertained a small number of guests at her home. Games were played after which hot chocolate and other refreshments were served. Those who enjoyed Mrs. Reagan's hospitality were Mr. and Mrs. Hanson, Mr. and Mrs J. E. Biggs and Mr. W. M. Parnell.

In the interest of Thorsby and its page in The Union-Banner, we again call on its citizens to leave at the bank all items of news and amusements that will help make this page interesting. Then also we can take your subscriptions and renewals to The Union-Banner, as well as figure with you on advertising or printing of any kind. Come in and see us.

Don't forget the lecture which is to be given by Rev. P. G. Carter of Clanton next Thursday night, November 25th.

PARNELL & FOSS
INSURANCE
Mimeograph Work
THORSBY, ALA.

E. R. PIPER
All Classes of
INSURANCE
Thorsby, Ala.

THORSBY CHAMBER OF COMMERCE
Are you a member? If not, why not?
This organization calls on YOU to become a member.
Its purpose is to make Thorsby what it ought to be—
"SOME TOWN"

G. L. FOSHEE
SPECIAL SPECIAL SPECIAL
I have a full line of Dry Goods which I am selling at COST.
Ginghams from 15 to 30 cents per yard. All other goods in proportion.
COME IN AND SEE ME

HARPER & BILLINGSLEY
HA! .....— — — ..... !HA
Try our High Patent Flour, at $1.65 per sack.
Sugar, 7 lbs. for $1.00;
Good Coffee at 25c;
"Royal Cup" Coffee at 45c.

THORSBY CAFE
The place for nice things to eat at reasonable prices.
We cook to suit your Taste.
Also Candy, Cigars and Soft Drinks.

When You Need Printing
When you need Stationery or Printing of Any kind tell Mr. Foss, at the Bank of Thorsby, and he will handle your order through us. Your patronage will be appreciated.
The Banner Print Shop.

BANKING
ARE YOU ONE OF THE MANY SATISFIED PATRONS WHO DEPOSIT MONEY WITH US? THE NUMBER OF OUR DEPOSITORS IS GROWING EVERY WEEK, BECAUSE YOUR INTEREST IS OUR INTEREST, AND WE ARE NEVER TOO BUSY TO TAKE AN INTEREST IN YOUR PROBLEMS.
TALK IT OVER WITH US.
THE BANK OF THORSBY

Wanted to Buy HOGS
WILL PAY HIGHEST MARKET PRICE FOR CORN OR TANKAGE FED HOGS ACCORDING TO GRADE.
A. C. LEGG
THORSBY, ALA.

PERCHED ON A HIGH STOOL IN AN OFFICE
Many a Brain Is Trying to Work With Weak, Thin Blood
MORE RICH, RED BLOOD NEEDED
Pepto-Mangan Gives You the Health To Tackle Your Daily Work With Vigor
If you sit at a desk all day in an office, whether you are perched on a high stool or seated in an upholstered chair, your body is inactive. You can't get much fresh air and outdoor exercise. Your blood becomes poor. You look pale and feel weak.
The great tonic, Pepto-Mangan, is what you need for awhile. It makes rich, red blood. It restores your vital energy. Your color comes back.
When your blood is good, full of red corpuscles, you are better able to resist disease. You go about your daily work with the optimism of good health.
Try Pepto-Mangan and notice how you improve.
Pepto-Mangan is sold in both liquid and tablet form. Take either kind you prefer. Both have the same medicinal value. But be sure you get the genuine Pepto-Mangan—"Gude's." The full name, "Gude's Pepto-Mangan" should be on the package. Advertisement.

MOTHER'S FRIEND
For Expectant Mothers
USED BY THREE GENERATIONS
WRITE FOR BOOKLET ON MOTHERHOOD AND THE BABY. FREE
BRADFIELD REGULATOR CO., DEPT. 5-D, ATLANTA, GA.

THORSBY GARAGE
TIRES AND ACCESSORIES, FILTERED GAS AND OIL
GENERAL AUTO REPAIRING
ALL WORK GUARANTEED
Ford Auto Service Station. We carry a full line of Genuine Ford Parts.
TRY US ONCE AND BE PLEASED

Our Sale is Still On.
We have taken the lead in cutting down prices. We give you the same goods for $1 that you pay $1.25 for elsewhere. A trial will convince you.
PATE BROTHERS

Thorsby Grist Mill
LET US GRIND YOUR CORN
We operate our mill every day in the week, but we crush only on Tuesdays.
HAVE YOU TRIED US?

DUCK HEAD UNION MADE OVERALLS
Made with extreme care for many years by
O'Bryan Bros. Nashville
Sure Sign of Good Workmanship
Duck Head Registered
Established 1868

FREEMAN'S STORE, Thorsby
WE HAVE IT.
— GROCERIES, CANDY AND CIGARS —
Agents for "Lovely" Flour and "Perfection" Shorts. All kinds of Packing Meats such as Hams, Sausage, etc.
The home of "A. Square Deal."

NOTICE! NOTICE!
You con still warehouse your cotton in the THORSBY WAREHOUSE with perfect safety. No damage whatever was done to this building in the mill and gin fire. I am also buying cotton and cotton seed. Can sell you cotton seed meal and hulls.
W. H. GOODGAME

We realize that merchants, farmers and everybody will have to take a big loss, owing to the reduction that has come in the prices of everything. We are planning now to take our part of the loss. Our stock of general merchandise must be reduced and we are making a sacrifice of a large sum of money just to get our goods down to the level, and share the loss with our customers.

BEGINNING

Saturday, Nov. 27th

And Continuing Through

Saturday, Dec. 11th

We want to "tote" square with our customers. We don't want to get all the money and leave you broke. A slump in business has come and we are ready to share the burden with those who come here to buy goods. We have crushed prices to the bottom on Dry Goods, Ready to Wear for the entire family, Underwear for Men, Women and Children.

SHOES FOR ALL

SACRIFICE SALE

OUR SALE CONTEST

To show our appreciation of our customers, with every dollar's worth purchased we will give a chance on a $25 fifty-piece dinner set, or a $25 set of carpenters tools, or a $25 suit of clothes, to be given away at 4 p.m. on December 11, 1920. The lucky number gets your choice of either of the above prizes.

LOOK! LOOK!—here are eight eye-openers—READ, READ!

Good Ginghams 25 to	Mens 20c Hose 2 pairs for	30c Sheeting per yd now	1 Peck Good Green Coffee	Export Soap 7 Bars	Best Grade Outing	Grandma's Washing Powder, 7 Boxes	$2.75 Ladies Silk Hose
15c	25c	20c	$1.50	25c	22c	25c	$2.39

Get Ready Men -- The Prices are Right.

18.00 Blue Serge Suits, Now	9.98
45.00 Navy Blue Serge, Now	32.50
Best Grade Union Suits, Now	1.70
Haynes two piece Underwear, Now	70c
2.50 Best Grade Overalls, Now	1.70
Good Work Shirts, Now	96c
Men's 5.25 Hats, Now	3.49
Men's 3.50 Hats, Now	1.65

Prices on Boy's fancy Caps cut to the core.

Children, get your Parents to Buy while prices are Low.

6.50 Children's Blue Serge Dresses Now	3.98
10.50 Boys Suits Now	7.00
Children's E-Z Union Suits Now	98c
Boy's Heavy Weight Overall, Per Pair	1.06 to 1.25

Look Here Ladies!

8.25 All Wool Sweaters, Now	6.19
5.65 All Wool Sweaters, Now	4.39
12.00 All Wool Plaid Skirts Now	9.00
5.75 Blue Serge Skirts, Now	2.98
2.25 Corsets, Now	1.79
High Grade Blankets, Per Pair	2.98
Lady Union Suits, From	1.00 to 1.70

60 cent Plaids, now	.39	Mens $3.85 Heavy Work Shoes, now	2.79
$1.50 All Wool Serge now	.75	All $4,50 Work Shoes Reduced to	3.49
$2.00 French Serge, now	1.39	$7.25 U. S. Army Shoes Reduced to	5.98
30 cent Apron Ginghams 20 cents down to	.17	$8.75 Mens Dress Shoes Reduced to	6.50
60 cent value Bed Ticking now	.48	Womens $2.75 Work Shoes Reduced to	1.98
35 cent Mattress Ticking, now	.24	Ladies $8.25 Fine Shoes Reduced to	6.39
Famous $3 Hallmark Shirts now	2.19	Childrens 3.25 Shoes Reduced to	2.59

Hurry! Hurry! Be on time and get the first pick of these Big Bargains.
This Sale is the Biggest Money-Saving Event of the Year.
Terms of Sale---STRICTLY CASH TO ALL.

Clanton **BEAN BROTHERS** Alabama

square with our cus-
nt to get all the mon-
ke. A slump in busi-
e are ready to share
e who come here to
crushed prices to the
, Ready to Wear for
nderwear for Men,

OR ALL

LE

rth purch-
set of car-
December
ve prizes.

READ!

$2.75 Ladies Silk Hose
$2.39

Ladies!

6.19
4.39
9.00
2.98
1.79
2.98
1.00 to 1.70

2.79
3.49
5.98
6.50
1.98
6.39
2.59

argains.

Alabama

WONDERS NEVER CEASE

Down, Down Go the Prices

AT

Clanton Mercantile Company

CLANTON, ALA.

$45,000.00 STOCK

Of Ladies Suits, Coats, Dresses, Skirts, Waists, Millinery, Dry Goods, Furnishings, Mens and Boys Clothing, Caps, Etc., to be distributed into the homes of this vicinity, REGARDLESS OF COST OR FORMER VALUES.

SCHOOL SHOES

The finest quality Children's Shoes that money can buy are being offered in this GREATEST OF ALL REDUCTION SALES. A chance you have been waiting for to supply the children for winter. Boys' and girls' School Shoes values from $3.20 to $3.60.

LOT NO. 1	$1.98
LOT NO. 2	$2.28
LOT NO. 3	$2.58
LOT NO. 4	$2.98
LOT NO. 5	$3.28

MENS WORK SHOES

We have a very large stock of MEN'S FINEST QUALITY WORK SHOES that are being manufactured in the United States and we are placing them within the reach of the public of this vicinity at prices unheard of. Vaules from $4.50 to $7.50.

LOT NO. 1	$3.28
LOT NO 2	$3.48
LOT NO. 3	$3.98
LOT NO. 4	$4.28

SALE STARTS

WEDNESDAY, DECEMBER the 1st

AT 9:00 O'CLOCK, A. M.

AND WILL RUN FOR FIFTEEN DAYS ONLY

You who have a machine stop and pick up that neighbor so that they may also save big money.

A BARGAIN FEAST

AN ACTUAL SAVING ON EVERY PURCHASE

It is not necessary to go into details relative to the high grade of merchandise carried by this store, as EVERYBODY in this vicinity is well aware of the fact that any article that is bought from this store is the best that money can buy, and during this sale you can buy the newest styles, the best quality merchandise from America's leading manufacturers at prices far below what you would pay elsewhere for inferior qualities.

DRY GOODS

Remember that we are quoting but a very few of the hundreds of Specials we have on our shelves. In fact we are holding nothing in reserve.

Outings, per yard	12½c
Calicoes, all colors, yd	12½c
Hoosier Sheeting, yd.	14c
Ginghamettes, yd.	17c
Apron Gingham, yd.	17c
Another lot, yd.	19c
Another lot of first class Apron Gingham, five yards limit to customer, yd.	10c
Dress Suitings, yd.	19c
Dress Gingham, yd.	21c
Cotton Bed Ticking	23c
Feather Bed Ticking	39c

MADRAS

Lot 1, yard	39c
Lot 2, yard	49c
Lot 3, yard	59c

PERCALE

Lot 1, yard	24c
Lot 2, yard	27c
Lot 3, yard	29c
Cheviott per yard	27c
Cretonne, yard	27c
Lot 2, yard	33c
Cotton Suiting Plaid	21c
Cotton Skirt Goods	29c
Wool Serge	98c

SILK TAFFETA, all colors

Lot 1, per yard	79c
Lot 2, per yard	98c
Lot 3, per yard	$1.28
Lot 4, per yard	$1.69

MEN'S SHIRTS

Men's work shirts	$1.18
Boy's Shirts	98c

MEN'S DRESS SHIRTS

Lot 1	$1.18
Lot 2	$1.48
Lot 3	$1.98
Lot 4	$2.68
Lot 5	$3.28

The above shirts have a value from $2.25 to $6.50.

MEN'S UNDERWEAR

A perfectly fine quality of fall and winter Underwear, values from $1.25 to $2.75.

Lot 1	73c
Lot 2	83c
Lot 3	98c
Lot 4	$1.28
Men's Union Suits	$1.98

MEN'S HALF HOSE

A quality of Men's Half Hose that has formerly sold from 25c to $1.50.

Lot 1	9c
Lot 2	11c
Lot 3	12½c
Lot 4	15c
Lot 5	19c

SILK HALF HOSE

Lot 1	48c
Lot 2	58c

HARNESS

A very fine lot of Harness of every description for all purposes at greatly reduced prices.

About 150 Bridles special $5 values. Our sale price $2.48

MILLINERY

Very latest Fall and Winter styles at Greatly Reduced Prices.

Visit this department before leaving this Store.

We are sorry that the lack of space prevents us from quoting a VERY, VERY large nnmber of articles that we know would interest you.

LADIES and MISSES HOSE

A very nice quality of cotton hose that formerly sold from 30c to 65c.

Lot 1	17c
Lot 2	19c
Lot 3	23c
Lot 4	27c

LADIES and MISSES SILK HOSE

Lot 1	43c
Lot 2	48c
Lot 3	58c

LADIES and CHILDRENS SWEATERS

The very finest quality are being offered in this great Reduction Sale at less than half of what you will have to pay any where else on earth.

LADIES and MISSES UNDERWEAR

Extra fine quality Ladies and Misses Underwear, fall and winter weight, values from $1.25 to $2.75.

Lot 1	78c
Lot 2	89c
Lot 3	98c
Ladies Union Suits	$1.98

CHILDRENS CLOAKS

Values from $12.50 to $18.50.

Lot 1	$6.98
Lot 2	$8.98
Lot 3	$9.98

READ and THINK of the prices, and think of the greatest of the values —then COME!

LADIES CLOAKS

Of the very latest fall and winter styles. This is positively new stock, values from $16.50 to $45.00.

Lot 1	$9.98
Lot 2	$12.98
Lot 3	$14.98
Lot 4	$18.98
Lot 5	$24.98

LADIES COAT SUITS

Lot 1	$16.98
Lot 2	$18.98
Lot 3	$22.48
Lot 4	$24.98
Lot 5	$27.48

These suits have a value from $24.50 to $55.00.

LADIES DRESS SHOES

Of the very highest quality —all late and new stock. Values from $5.50 to $15.00.

Lot 1	$3.28
Lot 2	$3.78
Lot 3	$3.98
Lot 4	$4.48
Lot 5	$5.98
Lot 6	$7.48

MENS SUITS

Valued from $25.00 to $65.00.

Lot 1	$18.98
Lot 2	$22.98
Lot 3	$27.48
Lot 4	$32.48

MENS DRESS SHOES

This quality of Men's dress shoes have and will always stand up under any test.

Lot 1	$4.48
Lot 2	$4.98
Lot 3	$5.98
Lot 4	$6.98

Clanton Mercantile Co.

Clanton, Alabama.

FESS TAUNTS DEMOCRATS FOR "SOLID SOUTH" LOSS

Greatest Gains in Election of Republican House Members Are from Dixie Land

Washington, November 22.—That the Republican party has been encouraged by the unprecedented majorities in the election to invade the solid South and in the future wage a systematic campaign there is evidenced by a statement of Representative Simeon D. Fess, of Ohio, chairman of the National Republican Congressional Committee. He says:

"The election offers many suggestions for the student of political campaigns. The election of a President by an overwhelming majority unlike anything in the history of elections, backed by a Senate majority in a contest in which the Democrats claimed good chances to win eight seats, but in which they won nothing and lost ten, giving the Republican a majority of 22, and a House by the incredible majority of 176, is an interesting episode in campaigns.

"Since the Civil War the partisan line of demarkation has been the Mason and Dixon line, the old dividing line between the free and slave states. Democracy's hold upon the Southern section has ever provided its chief support. Not infrequently the North and West are strongly Republican so that the contest is often referred to as the Solid South against the United North and West.

"This election has shown a smaller number of Democratic members of the House from the North and West than Republican members from South of the dividing line. In the border states, neutral in Civil War, Delaware, Maryland, Kentucky and Missouri, Harding carried all but Kentucky, three of them elected Republican Senators and they returned 24 Republican members of the House and only 10 Democratic members. In addition, Harding carried Tennesssee with 5 out of the 10 Congressmen. He seriously reduced the Democratic majority in the other Southern States.

"The Republicans chose fifteen districts in the South in which to make contests. These were taken as tests to ascertain the feasibility of attempting to break the "Solid South." The list included 3 in Virginia, 3 in North Carolina, 1 in Alabama, 3 in Tennessee, 2 in Texas and 3 in Oklahoma. These were in addition to the border states. Of the fifteen tests we won seven, and made remarkable showing in the other eight. We did not enter either Georgia or Arkansas, both of which were represented as very good fields for Republican policies. The result demonstrates the possibility of disintrigating a minority rule in the Southland which would not only be a valued result to the nation at large, but a good thing for the South as well.

"In the vast country North of the Ohio River and west of the Mississippi save Texas, the Democrats have elected less than a score of members to the House, and not a single Senator. They hold only two members on the Pacific Coast, First and Second Districts of California; not a member on the Canadian border, save four in New York; only two in New England, the Tenth and Twelfth in Boston. Republicans won solid delegations in Ohio, Indiana, Michigan, Wisconsin, Minnesota, the Dakotas, all the states west of the Mississippi and north of Oklahoma, except in California. They won all but one in New Jersey, Pennsylvania, and Missouri, and all but four in New York.

"The outcome of the election carries an interesting story. It spells in unmistakable terms the rebuke of Wilsonism as an un-American effort to override by autocratic methods American rights safeguarded by Constitutional limitation in our organic law. It is a repudiation of Wilson's effort of group control in which entire blocks of votes were sought through official favor as in the Adamson Act. It demonstrates the keenness of the voter to the danger of sovietizing of our industries under the captivating caption of democratization of industry, the best example of which was the Plumb Plan of rail control. It also demonstrated that American labor is not only sound at heart, but independent of dominations from labor officialdom. No man has ever yet delivered the labor vote in this country, nor is it likely ever to be so delivered.

"The enormous Republican plurality was largely due to the woman vote, not altogether because of Republican policy toward woman suffrage or toward progressive measures which appeal to the woman instinct and sense of right, but, in addition, the pronounced dislike of the character of the Cox campaign which was an offense to the refinement of the womanly sense of public service. The composition and character of all Republican meetings which displayed an intelligent enthusiasm and tone of refinement unknown to political campaigns foreshadowed the drift of the woman voter.

"The tremendous vote of confidence given the new administration is not confined to positive favor toward Republican administration. It included a vast mass of our citizenry who were woefully tired of Wilson and demonstrated an ending of the Wilson regime. It also included a pronounced conviction of business America, not confined to employers of labor, who have become properly alarmed over the fateful disintegration of American enterprise, and to an official suspicion that every man who succeeds must be more or less dishonest. It includes a respectable portion of labor which knows that the best insurance against unemployment and low wages is sound business methods where both the rights of labor and capital are respected. In addition, it was a woman's protest against undignified methods of campaigning and to their sense of leadership in America.

"The problems involved in this election are both imminent and commanding. The electorate is not committeed to any particular party. It demands devotion to the country's welfare rather than to party fealty. Parties are mere means to be employed to reach definite ends. The support today may be opposition tomorrow, dependent upon how the party in power treats the problems committeed to it.

"Our first duty is to secure relief from war taxation. This can only be done by getting away from war conditions. Formal peace must be established at the earliest moment, and war laws discontinued. Taxation can be reduced only by reducing the cost of government. The executive and legislative must cooperate to cut this costs to the bone. The war machine must be dismantled by eliminating every war agency not absolutely necessary in peace time.

"The persistence of the frightful government expenditures, which is at least seven or eight times what it was before the war, demands immediate attention and reorganization. If we succeed in saving in the short session what was saved in the earlier sessions of this Congress, we can most probably repeal the excess profits tax and may be able to reduce the upper ranges of the surtax. It is to be hoped this can be done without the substitution of any new form of tax.

"Steps will most likely be taken at an early moment to create a commission composed of members of Congress together with well-known experts on the taxation question, not members of either House to investigate and report on the needs and possibilities of tax revision.

"One of the earliest measures to be enacted and inaugurated in practice is the Budget System, which was vetoed by the President at the close of the last session."

Good Shows

At The Ideal Theatre CLANTON ALA.

FRIDAY NIGHT 7:30; SATURDAY 2:00, 3:30, and 7:30.

Sessue Hayakawa, Jane Novak, Sylvia Bremmer May Jane Irving and other important stars in

"The Temple of Dust"

A play of intense dramatic force, splendidly produced, beautifully staged and clearly photographed, constrasting the doctrines of self and sacrifice.

COMEDIES AND EDUCATIONALS

TUESDAY--3:30 & 7:30

Carlyle Blackwell, Louise Lovely, Glovie Hope and an all star cast in

"The Third Woman"

HOW MANY WOMEN DOES A MAN LOVE BEFORE HE FINDS HIS REAL MATE?

An absorbing emotional society drama of a woman whose love knew no barrier.

COMEDIES AND EDUCATIONALS

Hawks Eye Man

Coming December 3

—o—

Langston Drug Co.

Jemison, Ala.

AN APPEAL

To the Republicans of the Country and All Those Who Aided Them:

The Republican success in the 1920 election has been commensurated with the quality of our candidates and the righteousness of our cause.

This success is the partnership accomplishment of all Republicans everywhere and of hundreds of thousands of well-wishers of good government regardless of past party affiliations.

To all of those we now appeal, because it is the mutual responsibility of us all who will share alike in the consequent mutual benefit of good government.

The plan of limiting campaign contributions to $1,000, adopted by your national organization, has left your party unmortgaged.

It has been a most advanced step in placing the business of politics on the highest plane, and has brought an interest on the part of thousands who never before have been concerned with politics.

Some weeks before election it was apparent that the expenses provided for in our budget, with the strictest economy, would exceed the contributions, but we were unwilling either to leave undone any legitimate effort essential to complete success or to change the method of raising money. We were then sure and we are now sure that every Republican desires that the expenses of the campaign be distributed in this manner.

Your presidential campaign this year cost no more that that of 1916, when a dollar went nearly twice as far as it does today.

Four years ago the bulk of the campaign fund came from 750 contributors, while this year the approximately $2,000,000 contributed to date for the presidential election has come from 50,000 givers.

The victory won, the raising of the deficit would be easy, indeed, if your committee were willing to abandon the policy of keeping down the average of contribution. This we are determined not to do. It was a fight of all the people. The result speaks for itself. It lifted a burden from the minds of millions and points the way to better and happier days. We ask now for that additional help from all which is merited both by the successful conclusion of the effort and by the consequent contribution to the welfare of all of our people and the glory of the nation.

Let us now have help from every American who is grateful for the victory and all that it means to the country. It might well be in the nature of a thanksgiving offering for the return to a certainly safe, sane, constitutional progressive government.

Let us by general and generous giving put the seal of approval upon the policy of putting a national administration in power free from any possible embarrassment of special obligation to any man, men or group of men. Let us make the contribution, whether large or small, and whether or not we have heretofore given, commensurate with our means and our appreciation, always within the maximum limit heretofore fixed.

Let us get our names on the corner stone of a sturdier political structure, upon the roll of those who have helped make possible a campaign of which, in methods and result, we may as Republicans and patriots be justly proud.

Most earnestly we urge that this aid be given quickly, that your committee may be enabled to discharge the party's obligations and turn to furthur constructive work in behalf of party and country.

Republican National Com.
WILL H. HAYS, Chairman

Checks should be made payable to Fred W. Upham, Treasurer or James G. Blaine, Jr., Eastern Treasurer, and sent to the Committee's Office, 19 West 44th Street, New York City, N. Y.

YOU never got such cigarette-contentment as Camels hand you. Camels quality and expert blend of choice Turkish and choice Domestic Tobaccos make this goodness possible—*and make you prefer this Camel blend to either kind of tobacco smoked straight!*

Camels mellow-mildness is a revelation! Smoke them with freedom without tiring your taste! They leave no unpleasant cigaretty aftertaste nor unpleasant cigaretty odor!

Give Camels every test—then compare them puff-for-puff with any cigarette in the world!

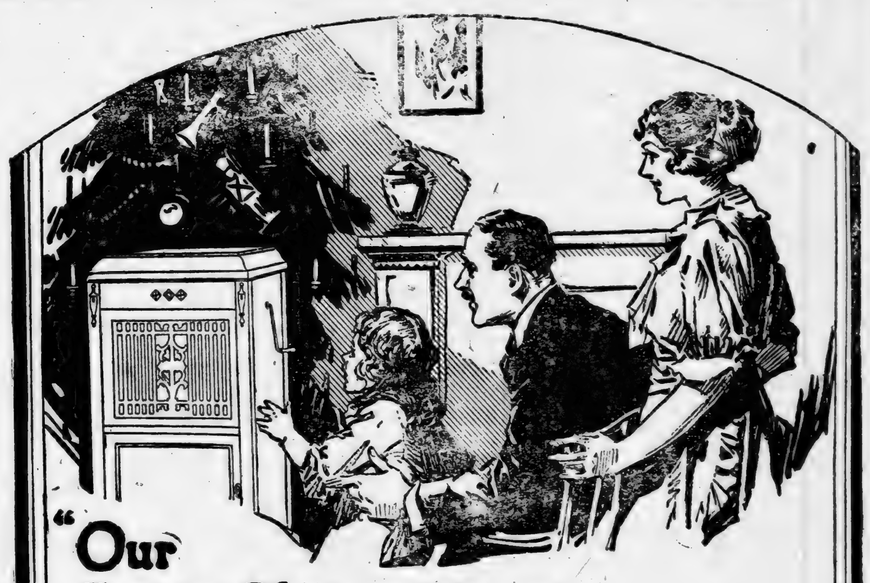

"Our Budget Plan will bring the New Edison this Xmas!"

THIS is the time of the year when our Budget Plan is most helpful. You ought to come in right away and find out what it can do for *you*.

In the first place, it will put a New Edison beside your Christmas tree, (how the family will rejoice!)

In the second place, it will stretch your Christmas dollar so that you'll hardly feel the purchase.

The Budget Plan treats the New Edison as an essential of life, such as a home, and arranges payments on the sound "time" principle. It combines modern business practice with thrift.

This way of treating a dollar actually makes it go farther. Let us explain how the Budget Plan brings the longed-for New Edison for what an extremely ordinary gift would cost,—and makes 1921 thrift pay for the balance.

UPCHURCH DRUG COMPANY

Clanton, Alabama

MT PLEASANT

On last Saturday evening this munity was saddened by the de Mrs. Polly Ann Burnett w making her home with her Burnett. She had been in health for two years so her dea not a surprise to her relative leaves four children, two s Burnett who works in E Prof. Monroe Burnett of Tu two daughters, Mrs. Fannie of Anniston and Mrs. Mi of Chattanooga, Tenn. All for fueral except Mrs. L W. P. Lowery conducted the services at New Salem Su noon. We extend our her relatives and friend

There are many cha made in this community that of Mr. Mose Robinson old County Commissione bought the J. L. Dupr will move there.

Messrs. Dudley and Hu son and family were J. H. Duncans' Sunday

Miss Falitha Raines visiting Mrs. G. H. Mas

Uncle Dock Wells night at A. J. Duncans'

Mrs. W. G. Clup spen with Mrs. J. A. Logan.

Mr. and Mrs. J. C. Jo Sunday with the farmers and Mrs. John Jones.

Mr. G. W. Melton working in Coosa cou for awhile.

Mr. J. Wash Fosh Circuit Clerk, has mov munity.

SWALARD A RA

This could have been he had stuck a cob in his he went to sleep. You to avoid lots of mista come to B. L. Jones's ond Monday and have I. T to fix you up with a par of

MILCH COWS FOR SA good, fresh, milch cows. enable. May be seen at Mr Honeycutt's place near Un 11-2

Catarrhal Deafness Cannot Be by local applications, as they cannot the diseased portion of the ear. T only one way to cure catarrhal de and that is by a constitutional r Catarrhal Deafness is caused by flamed condition of the mucous li the Eustachian Tube. When this inflamed you have a rumbling sound perfect hearing, and when it is closed, Deafness is the result. Unl inflammation can be reduced and t restored to its normal condition will be destroyed forever. Many c deafness are caused by catarrh, w an inflamed condition of the mu faces. Hall's Catarrh Medicine a the blood on the mucous surfaces system.

We will give One Hundred Dolla any case of Catarrhal Deafness that be cured by Hall's Catarrh Medicine culars free. All Druggists, 75c

F. J. CHENEY & CO., Toled

WE W... ON O... PRE...

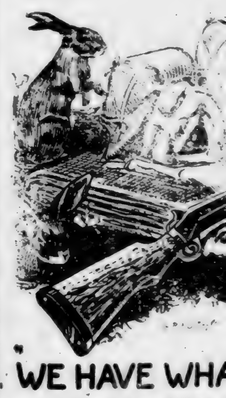

WE HAVE WHA... ARE HUNTIN...

WHEN YOU ... RIFLE AND A... FIND IT AT OU... WHEN YOU ... WARE OF AN... FOR YOU.

TWO HATC... BUT NOT BE ... THEM. ONE W... WILL HOLD IT... WE KNOW ... ENCE WHICH ... WARE ARE ... ARE THE BRA... OUR HA...

Downs ...

CLANTO...

party and country.

Republican National Com.
WILL H. HAYS, Chairman.

Checks should be made payable to ed W. Upham, Treasurer or James Blaine, Jr., Eastern Treasurer, d sent to the Committee's Office, West 44th Street, New York City, Y.

MT PLEASANT

On last Saturday evening this community was saddened by the death of Mrs. Polly Ann Burnett who was making her home with her son, B. G. Burnett. She had been in very bad health for two years so her death was not a surprise to her relatives. She leaves four children, two sons, B. G. Burnett who works in Ensley and Prof. Monroe Burnett of Tuscaloosa; two daughters, Mrs. Fannie Forsman of Anniston and Mrs. Minnie Logan of Chattanooga, Tenn. All were here for fueral except Mrs. Logan. Rev. W. P. Lowery conducted the funeral services at New Salem Sunday afternoon. We extend our sympathy to her relatives and friends.

There are many changes being made in this community one being that of Mr. Mose Robinson, one of our old County Commissioners who has bought the J. L. Dupree place and will move there.

Messrs. Dudley and Hugh Thompson and family were visitor at Mrs. J. H. Duncans' Sunday.

Miss Falitha Raines of Elmore is visiting Mrs. G. H. Massey.

Uncle Dock Wells spent Sunday night at A. J. Duncans'.

Mrs. W. G. Clup spent Saturday with Mrs. J. A. Logan.

Mr. and Mrs. J. C. Jones spent last Sunday with the formers parents, Mr. and Mrs. John Jones.

Mr. G. W. Melton who has been working in Coosa county is at home for awhile.

Mr. J. Wash Foshee, father of our Circuit Clerk, has moved to our community.

SWALARD A RAT

This could have been prevented if he had stuck a cob in his mouth when he went to sleep. You will see how to avoid lots of mistake if you will come to B. L. Jones's store on Second Monday and have I. T. Garner to fix you up with a par of spex.

MILCH COWS FOR SALE—Two good, fresh, milch cows. Price reasonable. May be seen at Mrs. W. L. Honeycutt's place near Union Grove. 11-25-2t pd.

Catarrhal Deafness Cannot Be Cured

by local applications, as they cannot reach the diseased portion of the ear. There is only one way to cure catarrhal deafness, and that is by a constitutional remedy. Catarrhal Deafness is caused by an inflamed condition of the mucous lining of the Eustachian Tube. When this tube is inflamed you have a rumbling sound or imperfect hearing, and when it is entirely closed, Deafness is the result. Unless the inflammation can be reduced and this tube restored to its normal condition, hearing will be destroyed forever. Many cases of deafness are caused by catarrh, which is an inflamed condition of the mucous surfaces. Hall's Catarrh Medicine acts thru the blood on the mucous surfaces of the system.

We will give One Hundred Dollars for any case of Catarrhal Deafness that cannot be cured by Hall's Catarrh Medicine. Circulars free. All Druggists. 75c.

F. J. CHENEY & CO., Toledo, O.

TEACHERS' READING CIRCLE

The Jemison group of the Teachers' Reading Circle will meet at Jemison December 3rd at 9:30 A. M., and the following program will be rendered:

9:30 A. M. Devotional.

9:45 A. M. How to teach a sixth grade English class the use of the three cases; demonstrated Miss LaGroue, Concord.

10:25 A. M. Open discussion of above recitation.

11:00 A. M. Teaching reading in the first grade; demonstrated Miss Owens, Oak Grove.

11:30 A. M. Open discussion of above recitation.

12:00 M. Dinner.

1:00 P. M. Discussion of the first six chapters in "The Consolidated Rural School Rapier," by Mr. Orville Martin, Union Grove.

1:30 P. M. Open discussion of above chapters.

2:00 P. M. Discussion of the first eight chapters in "American Social Problems," Burch and Patterson, by Miss Jewel Bratton, Collins Chapel.

2:30 P. M. Open discussion of above chapters.

3:00 P. M. Discussion of the first three chapters in "The Junior High School," Briggs, by Mr. H. A. Harris, Jemison.

3:30 P. M. Open discussion of the above chapters.

4:00 P. M. Adjourn.

J. L. HARRIS,
Chairman Program Com.

CANE CREEK NEWS

Health in this community is fine at present.

The singing at this place Sunday afternoon was enjoyed by all present. Had a very good singing, but we hope to have a better one next time. A large crowd of young folks from Pinedale visited the singing here Sunday. Was very glad to have them come.

Several of the Friendship boys visited the singing.

Mr. Marion, Aaron, Misses Lillie Mae and Carrie Ellison, Miss Ressie Miner were at this place Sunday afternoon.

Miss Bertha Giles spent Sunday night with Miss Sarah Lambert.

Miss Dorenda Hadnot spent Saturday afternoon with Bessie Burnett.

There is going to be a spelling match at this place Friday afternoon.

CARD OF APPRECIATION

The children of the late Mrs. Birdie Parrish ask us to extend their thanks to the friends of the family who showed them every kindness and courtesy during the recent sickness and death of their mother.

A big sale at the New York Store, where you can buy your winter needs cheaper than elsewhere.

WE WANT YOU TO **HUNT** ON OUR PREMISES

WE HAVE WHAT YOU ARE HUNTING FOR

WHEN YOU WANT A GOOD GUN OR RIFLE AND AMMUNITION, YOU CAN FIND IT AT OUR STORE.

WHEN YOU WANT GOOD HARDWARE OF ANY KIND, WE HAVE IT FOR YOU.

TWO HATCHETS MAY LOOK ALIKE BUT NOT BE ALIKE WHEN YOU USE THEM. ONE WILL "NICK;" THE OTHER WILL HOLD ITS EDGE.

WE KNOW FROM LONG EXPERIENCE WHICH BRANDS OF HARDWARE ARE RELIABLE AND THESE ARE THE BRANDS WE SELL.

OUR HARDWARE WEARS

Downs Hardware Co.

CLANTON, - ALABAMA.

WE LEAD --- OTHERS FOLLOW

For Low Prices, pay us a visit, then Compare our Prices with Others.

"LEST YOU FORGET"

CLANTON **THE NEW YORK STORE** ALABAMA

PROFESSIONAL CARDS

L. L. Saxon Percy M. Pitts
SAXON & PITTS
Attorneys at Law
Johnson Bldg.,
CLANTON, - ALABAMA

F. B. COLLIER
Attorney-at-Law
Wilson Bldg.
CLANTON, ALA.

DR. T. M. DENNIS
Veterinarian,
CLANTON, ALA.
Peoples Telephone

GRADY REYNOLDS
Attorney at Law
County Treas. Office in Court House.
CLANTON, ALA.

CRUMPTON & WILSON
Dentist
Office in Wilson Building
Clanton, Ala.

A. C. SMITH
Attorneys At Law
General Practice
Clanton, - - - - - Alabama.

DR. V. J. GRAGG,
Special Attention Given to the Diseases of Women & Surgery
CLANTON, ALA.

LAWRENCE F. GERALD
Attorney-at-Law
Johnson Bldg.
CLANTON, ALA.

J. B. ATKINSON
Attorney - at - Law
Wilson Building
Clanton, Ala.

DR. O. C. MASTIN,
Offce over Upchurch Drug Co.
CLANTON, ALA.
Phones Offce and Residence on Clanton Central Service.

W. W. FOX, Auctioneer,
Clanton, Ala.

Will put on, push and pull off sales any day anywhere in the County. If you don't want auction at home, get in touch with me and I will buy it. Will buy any household goods or Farm Implements.

NOTICE

As is required by the new Pension law each widow of the 2nd and 3rd class pensioners is subject to reclassification. Blanks for this purpose can be obtained at the Judge of Probate's office and all Pensioners who are in the 2nd and 3rd class in Chilton County are requested to send or call and get a blank, then go before an officer and make it out and return immediately to the Judge of Probate at Clanton, Ala.

L. H. REYNOLDS,
Judge of Probate.

Subscribe for The Union Banner.

FALAKTO

Mr. Grover Gilliland, a popular and talented student of the Clanton High School is suffering from an attack of pneumonia at his home south of Clanton.

The friends of Mr. and Mrs. W. M. Sandlin deeply sympathize with them in the loss of their little daughter, Verrie, who died last Sunday afternoon. It is deeply sad because Mrs. Sandlin is at Gragg's Hospital and could not be with the little girl during her last illness.

In an automobile wreck on the highway recently when two cars almost collided, Mrs. J. P. Stonecipher sustained a broken collar bone and other injuries. The car turned completely over spilling the five passengers in the ditch on the road-side. The other passengers were unhurt.

Last Sunday afternoon Mr. Erby Lewis and Miss Jettie Adams, not wishing to be any trouble to their friends slipped quietly away to the residence of a neighbor, who happened to have the proper legal authority, and had the solemn ceremony read which created for them a new existence in the holy bonds of matrimony. Immediately they drove to a cozy little home of their own in the neighborhood of Mr. H. W. Lewis', father of the groom.

OAK GROVE COMMUNITY

Everything is quiet around here. The people are almost done gathering their crops.

Dave Williams is visiting relatives in St Clair County.

Jim Cobb is working in Birmingham.

Our literary school is good. Prof. J. W. Anderson is our Principal this year.

Sunday School here is progressing.

Our Singing Society met last Sunday and singing was led by the following, using the 1920 books: Opening song No 141 by little Carl Wilson. Prayer by J. B. Northcutt. Lessons led by Prof. Grant, Prof. Dooley, Maxie Boswell, Lee Grant, L. D. Murphy, Paul Wilson, Miss Lesta Cobb, Miss Flossie Cobb. A beautiful duet was rendered by Messrs. Dooley and Boswell. Then the other directors led lessons again.

The organists were Misses Esta and Eva Atkinson, Annie Boswell, Lee Grant, Ralph Grant, Claudie Murphy, Flossie Cobb.

When we meet to sing God's praises in the right spirit we shall be blessed, for right shall conquer wrong.

W. J. NORTHCUTT.

DR. ARTHUR JOHNSON
Physician & Surgeon
Office at Johnson Drug Co.
CLANTON, ALA.

SHOULTS

Last week it was impossible to write from this place as the correspondent was away from home the latter part of the week.

We were indeed glad to see the facts concerning the Sunday School Convention held at Pleasant Grove church on the Second Sunday last. Sorry such a few of the people were present. We need more Sunday School Boosters and less Fault Finders.

On last Saturday evening at the home of her parents, Mr. and Mrs. John Lawrence, Miss Drucilla Lawrence entertained about 30 of her friends in a most delightful manner at a singing. Miss Myrtle McAfee and Mrs. W. P. Hicks were organists during the evening. After many beautiful songs, games were played and every one seemed to have enjoyed the evening so much. Miss Drucilla with her family will move to the Collins Chapel community this week. The many friends and neighbors of this family regret very much to see them move. They will be missed in Sunday School at this place, also missed in literary school. We wish them much success.

Mr. John Mitchell of this community has sold his farm to Mr. Fred McGee, and is going to move near Lawley.

Mr. George Hamerick will move this week near Stanton if his wife, who has been sick for some time, still improves. We are sorry to see so many families moving away, and hope the vacant houses will soon be reoccupied.

Sunday School and literary school are still progressing nicely.

Next Sunday the singers of Pleasant Grove church are requested by the Supenintendent to meet early for a 15 minutes song service before Sunday School and preaching service. Everybody be present for preaching Saturday afternoon and Sunday at 11 o'clock.

Miss Betsie Lawley of near Lawley spent last week with Mr. and Mrs. Perry Hicks. Miss Betsie is 88 years old and works all the time. She is the only member of her family living, except a few relatives in Arkansas. She makes her home with Mrs. Celia Hicks near Lawley.

Miss Eliza Hall spent the last two weeks with her niece, Mrs. T. C. Sneed of Centreville.

Owing to the Teachers Institute held at Bibb County high school last Thursday and Friday, Mr. Hort Walker, Mr. Alsie Maness and Miss Myrtle McAfee, students of this school were at home from Wednesday night until Sunday. They will also be home this week from Wednesday until Sunday on account of Thanksgiving.

We should this year celebrate Thanksgiving as we have never celebrated it before, not only with a feast of Turkey, cranberry sauce and many othr exciting things, but with prayer and thankfulness for the numerous blessings we have received in the past year. Let's be thankful also for those who are toiling every day in the interest of a better world. We have more this year to be thankful for than ever before. We must remember that we can be thankful this year for the accomplishment of the thing that Susan B. Anthony and the heirs of her opinion worked so hard for, and that is political equality —now a thing we enjoy. It is a delightful new version for hundreds of women in the United States, while for hundreds it is nothing but a name.

PILGRIM'S REST

Plantersville, Ala., Nov. 22, 1920.

Dear Editor:

Will you please allow me space for a few lines in your paper? Just telling a few things that have been going on in our country.

One thing worse than all is the poor old farmers with the blues knowing everything they have to sell is so cheap, and knowing how much it cost to produce what little they have got, but it never pays to worry.

We have got a good school at old Pilgrim and good teachers.

Had a box supper at the school house Saturday night, November 20. The crowd was small but anyway everybody had a good time. Mr. Bud Abbott thought he would get a certain box, but he missed it and got two more which cost him some money.

Mr. Martin Chandler and his brother, Frank, have planned a nice trip for Thanksgiving. Going to see some of their old friends at Wetumpka.

NEW HARMONY NEWS

Health of this community is fairly good at present.

Mrs. T. G. Culp has returned home from Montgomery where she underwent a serious operation and is doing nicely.

Mrs. Monroe Headley was a visitor at W. B. Cooper's Sunday.

Mrs. Ernest Surles is visiting relatives in Birmingham.

Mr. George Meeks of Montgomery is visiting friends here.

Mr. O. F. Bates and family visited at F. A. Bates Sunday.

Miss Willie Mae Sheppard visited Miss Rosa Bates Sunday.

Our new school house will soon be completed.

We have an evergreen Sunday School at this place. Everybody is invited to attend.

FOR SALE

6 head young mules 900 to 1200 lbs.; 3 two-horse wagons; 1 two-passenger Ford car; 5 good farms, 40 to 200 acres each; 1 Ford truck, good condition.

Will sell for cash or give terms with good security. Am anxious to sell this stuff at some kind of price to get it off my hands. Will make the price to interest buyers. It will be to your advantage to see me if interested in any of above.—W. A. REYNOLDS, Clanton, Ala. 11-18-2t pd.

Ford

THE UNIVERSAL CAR

Genuine Ford Service---and Parts

Insist on genuine Ford parts for your Ford car. Mail order houses, stores and many garages sell imitation—counterfeit parts which have not the quality of the genuine Ford parts, but the Authorized Sales and Service Dealers sell only the genuine Ford-made Ford parts. You are safe with them, while your car is mighty unsafe if repaired with imitation parts. The real Ford parts are made from the same properly heat-treated steel as their counter parts in the Ford car. Every part is heat-treated according to its use. Depending upon the service they perform, Ford parts are tempered to insure the longest life. Tested after almost every operation while being manufactured under Ford supervision. Counterfeit parts range from thirty to seventy-five per cent below the quality of the Ford standard. Don't take chances; demand Fod parts, they're safer. Bring your Ford to us and thus make "assurance doubly sure." If you want a Ford car, truck or Fordson tractor, leave your order without delay, as now we can make fairly prompt delivery—Touring Care, Coupes, Sedans, Runabouts, Trucks and Fordson Tractors. Why not drop in and talk over your wants?

Clanton Motor Car Company

Authorized Ford Dealers for Chilton County

MONEY SAVING SALE

CRASHING DOWN OF HIGH PRICES STILL CONTINUES AT THE NEW YORK STORE

Bargains! Bargains! and More Bargains! These are Real Bargains!

If you haven't yet taken advantage of this Sale, there is still time to do it and plenty left for you to choose from. The low prices are almost unbelievable, but prices have come down, and we are among the first to send them rolling. Hundreds have been benefitted by this Sale, and there's no reason why you shouldn't. Come early and get the pick of the Bargains.

25 to 50 per cent off on any Coat, Suit, Dress, or Skirt in the House.

Mens Best Grade Overalls . . $1.95

Mens 15c Handkerchiefs,	8c
Mens 20c Hose, anniversary price,	13c
Mens 25c Hose, anniversary price,	17c
Mens 65c all wool hose, price,	46c
Mens 50c half wool hose, price,	33c
Ladies 25c Hose, anniversary price,	17c
Ladies 35c Hose, anniversary price,	23c
All $1.50 and $1.75 silk hose, first quality,	$1.19
All 35c childrens hose, special,	25c
Mens and Ladies gray mixed hose, special,	18c
Ontario Crochet Cotton,	11c
Brass Pins, per paper,	4c
All Embroidery Thread,	8c
35c Patent Leather Belts,	23c
50c Children's Knit Caps	29c
One lot Childrens Sweaters (sizes 2 to 6),	79c
One lot Mens Sweaters,	$1.39

ALL KINDS OF SWEATERS AT REDUCED PRICES

Blue Work Shirts 98c

Heavy Flanellette Khaki Shirts,	$1.49
$4.50 Ladiess Sweaters (special)	$2.89
$1.25 Ladies Vests and Pants (special),	89c
75c Ladies Vests and Pants (special),	64c
$1.25 Childrens Union Suits,	89c
Mens first quality Union Suits, special,	$1.69
Mens Ribbed Shirts and Drawers, special,	89c
50c Leather palm gloves,	42c
25c Clotah Gaultnets,	16c
25c Knit Wrist Gloves,	14c
$1.25 Leather Gloves,	89c

LADIES DRESSES

1 lot Serge Dresses (all sizes),	$6.48
1 lot Silk Dresses (all sizes),	$6.48
$16.95 Ladies all wool Dresses (all sizes),	$11.98
$19.95 Ladies all wool Dresses (all sizes),	$13.95
$22.95 Ladies all wool Dressses (all sizes),	$16.95

LOOK AT THESE WONDERFUL BARGAINS IN

MENS and BOYS SUITS

Mens $22.50 Serge Suits, special,	$13.95
Mens $27.50 Serge Suits, special,	$19.45
Mens $32.50 all wool Suits, special,	$22.50
Mens $37.50 all wool Suits, special,	$27.50

Biggest line of Young Mens Suits ever Shown in Clanton, at Prices that will Astonish you.

1 lot Boys Suits (sizes 8 to 16),	$4.48
1 lot Boys Suits (sizes 2 to 6),	$3.48
1 lot Boys Suits (sizes 2 to 8),	$4.48
1 lot Boys Suits (sizes 6 to 17), all wool,	$6.48
$12.50 Boys Suits,	$8.98

Ladies, Misses and Childrens Coats

(A LARGE SAVING ON ALL PURCHASES)

1 lot of Ladies Coats,	$6.48
$11.50 Ladies Coats (very special),	$7.98
$13.50 Ladies Coats (very special),	$9.98

We are offering a Large Discount on all Handsome Coats, Prices from $22.50 to $65.00, all sizes to 54.

Childrens and Misses Coats

1 lot Childrens Coats (sizes 2 to 4),	$2.98
1 lot Childrens Velvet Coats (sizes 2 to 6),	$3.98
$5.98 Childrens Coats,	$4.48
$12.50 Misses Coats,	$8.98

We have a Beautiful Line of Coats, but space will not permit us to mention all.

LADIES SUITS

$25.00 Ladies Suits, all wool,	$16.98
$26.95 Ladies Suits, all wool and all sizes,	$18.98
$39.95 Ladies Suits, all wool,	$28.95

A very Large Line of Ladies Suits at very Low Prices.

DRY GOODS PRICES

ALL SILK, GEORGETTE, SATIN, AND CREPE DE CHINE, SPECIAL PER YARD $1.48

$2.50 all wool Serge,	$1.65
65c plaid goods,	44c
50c Plaid Goods	33c
Ginghams, Special per yard	25c
50c Poplin,	39c
40c Shirting Chevoits,	27c
1 yard wide, Besst Grade Sheeting	20c
35c Outing (Heavy Grade)	22c

Entire Stock of Yard Goods reduced for this Occasion.

1 lot Ladies Waists and Camisoles,	59c
1 lot Ladies Waists,	$1.19
1 lot Ladies Silk Waists, special,	$3.19
1 lot Ladies $6 and $7 Waists, special,	$3.98
$1.50 Silk Satin Camisoles,	$1.19
One lot Ladies Serge Skirts,	$3.98

All Skirts Greatly Reduced.

1 lot Mens and Boys Caps,	48c

All Hats at Special Prices for this Sale.

1 lot Ladies Middy Blouses,	$1.39

CHILDRENS DRESSES FROM 98c UP.

BLACK SATEEN PETTICOATS,	$1.10

All Mens Pants in all Weights, Colors and Stripes, AT COST.

BIG REDUCTION IN KNEE PANTS.

Mens Heavy Khaki Unionalls,	$4.19

SHOES for the ENTIRE FAMILY

$4.50 Shoes, special,	$3.69
$5.50 and $6.50 Shoes, special,	$4.48
$6.50 and $7.50 Shoes, special,	$5.19
$7.50 and $8.50 Shoes, special,	$6.24
1 lot Childrens Shoes (8 to 2),	$1.89
1 lot Childrens Shoes (4 to 8),	$1.59

CLANTON, ALA. **THE NEW YORK STORE** CLANTON, ALA.

SEND US YOUR MAIL ORDERS.

HARRELD STRIKES LUCK IN OKLAHOMA

Interesting Story Gathered On Early Career of Senator-Elect.

Washington, Nov. 20.—Politically speaking, the Republican senator-elect from Oklahoma has veritably "wallowed in luck" considering that only 14 years ago he settled in the new state with but $75 in his pocket. John W. Harreld went to Oklahoma from Morgantcwn in Kentucky and first located in Ardmore which is the home town of Democratic Congressman Charles D. Carter and where he practiced law for 11 years with no success to brag of. He then moved to Oklahoma City where fortune began to smile upon him through a connection with an oil company, in which he obtained a holding that proved to be most profitable, even though Harreld was not able to put in a large sum of money.

Last year Joseph B. Thompson, who was representing the district in Congress, died and a special election was called to fill the vacancy. Although the district was normally Democratic by about 5,000 Harreld obtained the Republican nomination and was elected over Claude Weaver, his Democratic opponent, by a majority of 708 votes. Harreld ran on an anti-League of Nations platform.

This year to the surprise of his friends, Representative Harreld announced himself a candidate for United States senator against Scott Ferris who had defeated Senator Gore for renomination at the Summer primary. It was generally supposed that Ferris was the one Democrat in Oklahoma who could not be defeated not even in a presidential election year. At any rate it is said that Harreld was about the only Republican in the state who had a hankering to try conclusions with a Democrat as popular as Ferris had heretofore been with the voters. The friends of Ferris thought he was simply invincible after defeating Senator Gore, and they looked upon Harreld with something akin to pity for daring to make the senatorial race against one who had represented his district in Congress for almost 14 years.

FOR SALE—40 acre farm 1½ miles south-east of Thorsby. Convienent to schools, churches and high school. 20 acres land in cultivation, 10 acres of which is fresh, remainder in woods and pasture. There is a good well of water and also running water. Good three-room house, with new roof, buggy house and smoke house. Price $1200; $750 cash, balance to suit purchaser.
purchaser. W. E. Martin, Clanton, Route No. 4. 11-25-tf

Every Drop of Your Blood Should Be Absolutely Pure

Any slight disorder or impurities is a source of danger, as every vital organ of the body depends upon the blood supply to properly perform its functions.

Many painful and dangerous diseases are the direct result of a bad condition of the blood. Among the most serious are Rheumatism, with its torturing pain; Eczema, Tetter, Erysipelas and other disfiguring skin diseases; general debility, which makes the strongest men helpless, and many other diseases are the direct result of impure blood.

You can in a large measure avoid liability to disease by the use of S. S. S., the wonderful blood remedy that has been in constant use for more than fifty years. S. S. S. cleanses the blood thoroughly. It is sold by druggists everywhere.

For valuable literature and medical advice absolutely free, write today to Chief Medical Adviser, 159 Swift Laboratory, Atlanta, Ga.

LEGAL NOTICE

Alabama Power Company vs. Robert S. Teague, et al., in the Court of Probate of Chilton County, Alabama.

To Owners Unknown; and to Callie Zimmerman and Rowena Bruemmer, who reside in Chicago, Cook County, Illinois:

You are hereby notified that Alabama Power Company, a corporation, has filed its written application in this Court for the condemnation of the lands, waters, rights and interests therein described and that among said lands described in said application are the following lands situated in said County which are owned by you, to-wit:

Ten acres off the north side of the southwest quarter of the northeast quarter of section nine, township twenty-one north, range sixteen east. The owners of the land described in this paragraph are unknown to the applicant.

The east half of the southeast quarter of section five and ten acres in the southwest corner of the southeast quarter of the northeast quarter of section five, all in township twenty-one north, range sixteen east, Callie Zimmerman owns an interest in the land described in this paragraph.

All of fractional section six, township twenty-two north, range sixteen east lying west of the Coosa River. Rowena Bruemmer owns an interest in the lands described in this paragraph.

The southeast quarter of the northeast quarter of section twelve, township twenty-two north, range fifteen east. Rowena Bruemmer owns an interest in the land described in this paragraph.

The fractional northeast quarter of section one , township twenty-two north, range fifteen east. Rowena Bruemmer owns an interest in the land described in this paragraph.

Said application avers that said Alabama Power Company proposes to construct a dam across the Coosa River between a point in the fractional northeast quarter of section fifteen and fractional section ten, except 38 acres off the west side thereof, all in township twenty-one north, range sixteen east in Chilton County, Alabama, and all that part of fractional section fourteen, township twenty-one north, range sixteen east, lying east of the Coosa River in Coosa County, Alabama, and thereby impound the waters of, and back them up, said river, and by so doing a certain portion of said lands above described, of which you are the owner, will likely be flooded or covered by the impounded waters or the pool created by the erection of said dam, and you are further notified that the hearing of said application has been set by the Court for the 15th day of December, 1920, at 10:00 o'clock, A. M., and notice of said application and of the day so appointed for the hearing thereof is hereby given to you.

Witness my hand this the 8th day of November, 1920.

L. H. REYNOLDS,
Judge of the Court of Probate of
11-11-3t. Chilton County, Alabama.

They have some beautiful ladies and misses coats at the New York Store, at prices that anyone can afford to pay.

The Union-Banner is $1.50 a Year.

CENTER HILL

Will you please allow me space in your valuable paper to say a few words?

Health of this community is fine.

Miss Nancy Sims and Miss Bertha Samson spent Sunday with Miss Maude Webb.

Mr. Jadie Martin visited home folks Sunday.

A large crowd of young folk visited Miss Maude and Erbie Webb Sunday afternoon.

Mrs. R. A. Barnett visited her sister, Mrs. W. A. Glass, Sunday.

Miss Maude Rogers of Sylacauga was visiting her friends last Sunday.

Mr. Vernon Webb visited Birmingham Sunday.

Mr. W. J. Webb spent Sunday with his sister in Birmingham.

CARD OF THANKS

Lawley, Ala., Nov. 22, 1920.
Editor Union-Banner:

As I led the county ticket I feel that it is my duty to thank the voters of the county. Especially do I want to thank the ladies for casting their first vote for me. I consider the Board of Commissioners no more than servants of the people, it is my desire to serve them well.

Yours truly,
C. T. WALKER.

FEDERAL POWER COMMISSION

In compliance with the Federal Water Power Act (41 Stat., 1063) notice is hereby given that the Alabama Power Company has applied for a power permit on the Coosa River, with dam located at Duncan's Riffle, creating pool 14 miles back to Lock No. 12. Any objection against granting such permit, or request for a hearing thereon, together with any briefs, reports, or other data for which consideration is desired should be submitted on or before January 20, 1921, to the Executive Secretary, Federal Power Commission, Washington, D. C. 1-13-21

Money to Loan

I represent a loan company and can perfect farm loans of $300 to $10,000 for 5 to 40 years time at less than 8 per cent. Now is the time to have farm lands inspected. The growing crops will help to show loan values. I can give same advantages as the Federal Farm Loans.

F. B. COLLIER,
Clanton, Ala.

McKee's Meat Market

Will buy your Chickens, Eggs and Country Produce, and pay you the highest market prices. Will also buy a fat dressed hog now and then. See us when you are in Clanton. We will also sell you the best kind of Steak, Chops, Sausage, Hams, and other meats—and don't forget that we sell GROCERIES at the right prices.

You have a standing invitation to call to see us, both for selling and buying.

G. O. McKee

Clanton, Ala.

C. REESE MULLINS, Agent,

FOR

All Kinds of Insurance

AND

SEWING MACHINES

OLD MACHINES TAKEN IN EXCHANGE

I MAKE A SPECIALTY OF INSURING FARM PROPERTY AGAINST FIRE, LIGHTNING AND WIND STORMS, ON EASY PAYMENTS. SEE ME ABOUT MY FIVE YEAR PLAN.

OFFICE
NEXT TO UPCHURCH DRUG STORE

CLANTON, ALABAMA

STORE
argains!
The low prices
been benefitted

PRICES
AND CREPE DE
RD $1.48
.....$1.65
.....44c
.....33c
.....25c
.....39c
.....27c
.....20c
.....22c
d for this Occasion.
.....59c
.....$1.19
.....$3.19
.....$3.98
.....$1.19
.....$3.98
duced.
.....48c
or this Sale.
.....$1.39
OM 98c UP.
.....$1.10
olors and Stripes,
EE PANTS.
.....$4.19

RE FAMILY
.....$3.69
.....$4.48
.....$5.19
.....$6.24
.....$1.89
.....$1.59

CLANTON, ALA.

FEDERAL POWER COMMISSION

In compliance with the Federal Water Power Act (41 Stat., 1063) notice is hereby given that the Alabama Power Company has applied for a power permit on the Coosa River, with dam located at Duncan's Riffle, creating pool 14 miles back to Lock No. 12. Any objection against granting such permit, or request for a hearing thereon, together with any briefs, reports, or other data for which consideration is desired should be submitted on or before January 20, 1921, to the Executive Secretary, Federal Power Commission, Washington, D. C. 1-13-21

Money to Loan

I represent a loan company and can perfect farm loans of $300 to $10,000 for 5 to 40 years time at less than 8 per cent. Now is the time to have farm lands inspected. The growing crops will help to show loan values. I can give same advantages as the Federal Farm Loans.

F. B. COLLIER,
Clanton, Ala.

LINS, Agent,
R
Insurance
D
ACHINES
EN IN EXCHANGE
INSURING FARM PROP-
GHTNING AND WIND
TS. SEE ME ABOUT MY
CE
H DRUG STORE
ALABAMA

THE UNION-BANNER

VOL. IX. CLANTON, ALA., DECEMBER 2, 1920 NUMBER 36.

C. Reese Mullins, Agt.

To insure
YOUR COTTON

NEXT DOOR TO UPCHURCH DRUG CO.

CLANTON, ALA.

CLANTON BAPTIST CHURCH

There was a good Sunday School last Sunday considering the weather conditions, as 100 were in attendance. The preaching services were only fairly well attended. The word of God is needed here as elsewhere, "Forget not the assembling of thyselves together." Services will be held next Sunday as usual morning 11:00 A. M., evening 7:15 P. M. The Sunbeams and B. Y. P. U. Bands will meet at their usual hour.

The Union Thanksgiving service was fairly well attended. A good service was enjoyed by all who were present. The sum of $8.20 was taken up in the collection which was equally divided among the two orphan institutions of the Methodist and Baptist Churches. For the number present this was a creditable collection.

We cordially invite the general public to all of our services.

P. G. CARTER,
Pastor.

FRIENDSHIP

Health of this community is good at present and everyone seems to be enjoying life. The weather is kindly unpleasant but that doesn't stop our service at Friendship.

Our singing was simply grand Sunday. Rev. W. P. Lowery delivered a very interesting sermon which was enjoyed by everyone present. Mr. James Franklin sang a few songs in the morning, but on account of the preaching hour we didn't sing much untill the afternoon. W. O. Rich opened the singing followed by prayer by Mr. J. Z. Mims.

The directors for the day were W. O. Rich, James Franklin, Akins Collins, J. Z. Mims and Tom Wyatt. Organists were Misses Alice Wyatt and Thelma Farley.

A very large crowd attended, and we give our thanks to those who so kindly helped us in our singing.

There was also a very large crowd at the service Saturday night.

Miss Lona Thompson spent last week with her parents in Selma.

Miss Mattie Dorminey has been visiting relatives and friends here this week.

Misses Mary Duke, Mattie Dorminey and Mr. J. D. Collins visited Misses Bertha and Nettie Dennis Friday night.

Mr. and Mrs. J. D. Blankenship spent Sunday with Mr. and Mrs. Will Duke.

Miss Bertha Dennis took dinner with Mrs. Collins Sunday.

Miss Lona Thompson spent the noon hour with Miss Mary Duke Sunday.

Mrs. John Gore is visiting relatives in Georgia.

Mr. Lee Wilson from Montevallo was in this community Sunday afternoon.

IN MEMORY

The death angel visited the home of Mr. G. N. Mims Friday night and gently wafted the spirit of his beloved wife home to God who gave it.

She was nursed with the tenderest care, but alas! mortal hands could not relieve her pain but God whispered unto her softly, saying "Come unto Me and I will give you rest."

The earth was adorned with this beautiful flower for only thirty-nine short years when it had to drop and die. Now sorrow and disappointment over shadow this community like a mid-winter's cloud.

How sweet the thought though that a life so pure, full of innocence, full of love, now living happily in the home above.

She leaves a husband, six children and many relatives and friends who will greatly miss her presence here for she was loved by all who knew her.

Rev. M. J. Parrish conducted the funeral services. Her remains were laid in the cemetery at Temple Church to await the resurrection morning when friends and loved ones will all be reunited to part nevermore.

Cheer up Father and Children
Wipe your tear-dimmed eyes,
For Mother is sweetly resting
In her home beyond the skies.

SHOULTS

Rev. J. D. Martin on last Saturday afternoon and Sunday at 11 o'clock, preached in a very impressive manner two sermons. On account of the inclement weather not many were present. Rev. J. D. Martin will not be here next fourth Saturday and Sunday as usual on account of Xmas. He wishes to spend the Christmas holidays at home.

Mrs. W. P. Hicks entertained the members of her Sunday School class at her home on last Saturday afternoon. Many entertaining games were played after which cake and ambrosia was served. Many others with the class were present. All seemed to have a delightful time.

Last Saturday night at about 10 o'clock the residence of Mr. Howard Oden of this community caught on fire and burned down. He saved only a very few things as the greater part of the house was burned up before they were awakened by the roaring of the fire. This is a big loss to Mr. Oden as he had just completed some new additional rooms. We indeed do sympathize with Mr. Oden in this loss. The origin of the fire is unknown. We hope every one that is visited by the committee will send Mr. Oden some help. We should not wait for a committee, but go and take something.

Mr. W. H. Logan of Coopers brought his little son to Clanton Monday for an operation at the Clanton Infirmary.

As a protection against adversity, as a preparation for opportunity, the Bank account is the only unfailing friend you can have.

Whether you aim high or aim low in the scale of life you cannot reach your mark without saving money.

A savings account at this Bank offers you safety, availability of your funds, a good return on your money, an increased likelihood of success.

LARGEST-OLDEST-STRONGEST BANK IN CHILTON COUNTY

The Peoples Savings Bank

THE BANK WHERE YOU FEEL AT HOME

SOCIETY AND PERSONALS

MRS. R. E. LUCKIE, Editor.

L. A. S. Meets.

The Womans Missionary Society of the Methodist Church held their regular social business meeting on Monday evening at the home of Mrs. Elbert Littlejohn. Quantities of chrysanthemums were used in the decorations of the home. After the business meeting and study period a tempting salad plate was served.

Maye S. S. Class Entertained.

The E. C. Maye Sunday School Class held a most enjoyable meeting on last Friday evening at the home of Mrs. T. C. McSwain. A very interesting program was enjoyed as follows:

Song by the Class, "Holy, Holy, Holy." Scripture reading by Mrs. Roberts. Prayer by President, Mrs. Roberts. Solo, "What Will Your Harvest Be?" Miss Willie Belle Sartor. Thanksgiving Thoughts, Mrs. Maye. Solo by Miss Curry.

This Class is very active and has pledged one hundred dollars and given more to missions during the year, and many interesting plans are being made for activity during the coming year.

Following the business discussion a luncheon plate with hot coffee was served to twenty members and visitors.

Mr. A. S. Prince left Wednesday morning for Decatur to visit his parents there.

Mr. Mallie Armstrong visited relatives here this week.

Mrs. Guy Higgins has returned to her home after spending Thanksgiving in Birmingthm.

Mrs. M. A. Mullins and Mrs. Luther Jackson went to Birmingham on Wednesday.

Mrs. V. J. Heard and mother, Mrs. Kyle, made a trip to Montgomery on Wednesday.

Mrs. Arthur Johnson returned to her home in Clanton Tuesday after a visit to her parents in Owensville, Indiana.

Mr. Bob Keenan was a visitor to Clanton Wednesday.

Tuesday Bridge Club Entertained

The Tuesday Bridge Club was delightfully entertained on last Tuesday by Mrs. Eric Hart. The home was made attractive with quantities of fall blossoms and ferns. At the conclusion of the game a lovely salad plate was served to the club members and the following invited guests: Mrs. Sam Johnson, Mrs. Kyle, Mrs. Watts Moore, Mrs. Luther Jackson, and Mrs. Grady Reynolds.

The guests prize was drawn by Mrs. Grady Reynolds.

Mrs. Woods Hostess.

Mrs. Tom Woods delightfully entertained the Embroidery Club on last Friday evening at a special business session. Discussions and plans were completed for the bazaar to be held at the court house Thursday, Dec. 9th. The Club will have a very pretty line of fancy work for Xmas gifts, and cakes, candies of all kinds. Hot chocolate and sandwiches will be served in the afternoon.

After the business meeting the members were served a salad course and adjourned to meet next with Mrs. Guy Roberts.

Mrs. Watts Moore, Mrs. Luckie and Mrs. W. I. Mullins were visitors to Montgomery Monday.

Miss Alice Stanfield spent Monday in Montgomery shopping.

Judge and Mrs. L.H.Reynolds were visitors to Birmingham during the past week.

Mrs. Heard has as her guest, Mrs. Kyle from Albany.

Dr. and Mrs. Upchurch, accompanied by Mrs. Joe Hester, motored over to Marion last Thursday.

Mrs. Sam Johnson is at home in Clanton for a few weeks.

Mrs. T. C. McSwain and little daughter Elizabeth, visited in Birmingham during the week.

Mr. J. R. McDaniel of Montgomery was the week-end guest of Mr. and Mrs. Hugh Simpson.

Dr. Will S. Wilson of Fairfield came down home Wednesday night to spend a few days hupting.

LEGAL NOTICE

State of Alabama, Chilton County. In the Probate Court of Chilton County, Alabama. In the matter of the estate of Elizabeth C. Duncan, A Non Compos Mentis.

Whereas, on the 30th day of November, 1920, and order was made and entered in said Court authorizing and directing the undersigned to sell the hereinafter described property, as provided in said decree.

Notice is hereby given that the undersigned, acting as the Guardian of the estate of the said Elizabeth C. Duncan, in pursuance of said decree will sell the following property between 11:00 o'clock, A. M. and 4:00 o'clock P. M., on Thursday the 9th day of December, 1920, at the Garage formerly operated by the L. J. Duncan Motor Company adjoining the Postoffice building in Clanton, Alabama, at public outcry, to the highest bidder, for cash, and that if said sale is not completed within these hours it will be continued at a later day or as long as may be necessary to dispose of all of said property.

Said property being described as follows:

1 Remington Typewriter.
1 Rolled Top Desk.
2 Letter Baskets.
7 Cans Soap.
6 Front hubs to autos.
41 Differential cases, right.
41 Differential cases, left.
9 Defferental Housing.
18 Engine pans.
21 Engine pans.
4 Cylinder heads.
1 Truck Axle Housing.
50 Transmission drums.
4 Cylinder blocks.
47 Hub breaks pull rods.
7 Axle Shafts.
4 Axle shafts, 16 in. tread.
3 Running Board Truss Rods.
8 Spendel connecting rods.
2 Drive Shafts.
9 Steering gear connecting.
4 Exhaust pipes.
12 Oil feed pipes.
77 Hub Caps.
9 Transmission bands.
41 Transmission Desks.
18 Transmission distance plate.
6 Cylender Head outlet connection.
6 Slow speed clives.
1 Fly wheel.
6 Hand break levers.
112 Slow speed clevis pin.
42 Stationary cones.
9 Outer race.
19 Outer race complete.
2 Exhaust manifolds.
2 Cell bases complete.
2 Front axles only.
26 Inner races complete.
16 Inter races complete.
4 Header systems.
7 Cone pinion groups.
18 Exhaust pipe pack nuts.
6 Axle shaft roller bearings.
226 Felt Washers.
12 Spindle connecting rod bolts.
5 Drive shafts tubing.
1 Frame, assembled.
179 Spindle arm bushing.
68 Front spring bushing.
92 Running board and truss rod bolt.
7 Piston pin bushing.
55 Rear spring punch bushing.
8 Fender eye bolt and nut.
90 3-8 nuts.
11 Radiator Rods.
8 3-8 cap screenes.
2 Exhaust manifold stud and nut.
15 Spindle body bushing.
77 Starting pins.
86 Brake shoe bolts.
192 Cylinder head cap screens.
2 Fan shaft bolts.
1 Box upholster tacks.
25 Set screws.
119 Adjustable cones right thread.
88 Connecting screws.
28 Radius rod stud and nut.
210 Differental thrust plate pin.
1 Lamp switch.
10 Rear perch.
13 Lower cover screws.
106 Drive shafts roller bearer and housing set screws.
4 Crank case arm bolt sides.
6 Jiffy Roffee pins.
5 Container support bolt and nut.
72 Crank ratchet pins.
17 Differental Drive gear.
195 Peddle pins.
14 Clutch lever pins.
63 Rear Radius Rods.
182 Radius rod nuts.
141 Piston pins.
167 Axle shafts nuts.
110 Rear spy perch nuts.
48 Spindle bolt nuts.
104 Front spy banger nut.
74 Hood board bolt and nut, front.
82 Hood board bolt and nut, rear.
76 Stove bolts.
1 Transmission driven gear.
4 Crank case front frame bearing.
12 Hub flange.
10 Door locks.
2 Transmission clutch shift.
3 Transmission driving plate assembled.
3 Time gear covers.
3 Corbunetors.
6 Transmission drums.
45 Outlet boxs.
8 Crank case arms.
9 Steering gear brackets.
14 Universal ball cap front.
10 Cylinder front cover.
6 Transmission reverse drums.
2 Transmission hubs drums.
4 Transmission slow speed plates.
12 Fingers.
2 Cone pinion groups.
2 Axle.
6 Transmission gears, 1st, 2nd and reverse.
4 Transmission gears, 3rd and 4th.

Great Price Adjustment Sale
Still Going on at
NEW YORK STORE
(See adv. elsewhere in this paper.)

FALAKTO

Dr. A. D. Scott, a competent veternarian has bought a part of the Greer place and contemplates improving it at once.

Mr. J. P. Stonecipher is erecting a new home just across the highway from his residence which will be occupied by Mr. Geo. Williamson and family.

The enterprising citizens 2 miles south of Falakto have filed a petition with the L. & N R. R. Company asking that Hawkin's Crossing be made a flag station. This is a much needed convenience to the thickly populated community and will greatly facilitate shipping from there to distant markets and give many added advantages in convenience and comfort. The new station is christened "Glendale."

The day before Thanksgiving Mr. and Mrs. Joe Looser invited their friends and neighbors to their home for a "spend the day party." All around the yard could be seen great stacks of oak shingles, kegs of nails, hammers and saws. Very soon they were put to use by a score of men who knew their business, while their wives were busy in the kitchen. A table fairly groaning with good things was spread for them at noon and when the shadows lengthened they fell on a completely covered roof that sheltered thankful hearts beneath. All present enjoyed the day and a feeling of good fellowship strengthened by thus being associated together and a good old custom revived.

Mr. E. D. Hand and family are visiting the home of Mr. J. R. Taylor at Cooper.

Mrs. T. V. Miller is slightly indisposed.

Mr. German Sandlin of Birmingham is visiting his parents this week.

ALL MERCHANTS OF EVERYWHERE, ATTENTION

I will be at the Wilson Hotel from 2:00 to 4:00 P. M. Sunday, December 5th. Will be glad to meet General Store, Clothing, Hardware, Furniture and Jewelry Store Merchants.

I know I can show you how to overcome any of your merchandise problems that confront you today.

And will be glad to give you the benefit of my years of experience with merchants from coast to coast without the least obligation to you.

MR. S. M. HOVERSON.

Representative of the T. K. Kelly Sales System. The world's largest sales organization. Backed by half a million dollars of net responsibility. Endorsed by thousands of merchants and all the leading wholesale houses the country over.

BAKER SCHOOL HOUSE

There will be a box supper at this place Saturday night, December 4. Every body cordially invited.

CHAS. C. PARRISH.

DEVAUGHN - TAYLOR WEDDING

The marriage of Mr. Sanford DeVaughn and Miss Eudora Taylor occurred last Saturday afternoon at the home of Mr. J. W. E. Gulledge, just south of Clanton.

Mr. DeVaughn is a resident of the Poplar Springs Community, and Miss Taylor is the daughter of Mr. T. G. Taylor of Clanton.

The many friends of the yaung couple wish them much happiness.

The big sale of Pate Bros. at Thorsby comes to a close next Saturday, when they will give away the $100 Luxatone Phonograph. Be there with your tickets. You may be the lucky one.

NOTICE

Please bear in mind that an ordinance has been published some time ago demanding all consumers of city water to pay their water bill on the first, or not later than the tenth of the month, and any person not paying will be disconnected from the water main and there will be an additional cost to reconnect same.

This ordinance will be immediately enforced.

G. E. PLIER,
Clerk.

LEGAL NOTICE

Birmingham, Ala., Nov. 29, 1920.

Hon. Jno. L. Gore,
Sheriff of Chilton County,
Clanton, Ala.

Dear Sir:

No U. S. Internal Revenue Licenses were issued to your county in the months of September and October 1920.

I hereby certify that I have carefully examined the record of the Collector of Internal Revenue and the above is complete and correct.

Yours very truly,
SAM P. JONES.

Sworn to and subscribed before me this 29th day of November, 1920.

J. B. MOSLEY,
Notary Public.

PLAY AT C. C. H. S.

The expression Department of the Shelby County High School will play "The Adventures of Grandpa" at the High School Auditorium Friday Evening, at 7:30. They report this to be a splendid entertainment and a large attendance is anticipated. The admission will be 35 and 50 cts.

TEACHERS

It was announced in a previous issue of this paper that the Jemison Group of the Teachers' Reading Circle would meet December 3rd at Jemison. This meeting will be held one week later, December 10th.

J. L. HARRIS,
Chm. Program Com.

Community Co-operation

is essential to community prosperity. There must be FRIENDSHIP in our dealings.

All must work together in the spirit of BROTHERHOOD. Let us carry out this spirit and watch prosperity grow.

Modern banking is service in behalf of the community. Open a check account in this bank and give us the opportunity to serve you.

WE PAY 4% ON TIME DEPOSITS
FIRST NATIONAL BANK
CAPITAL & SURPLUS $100,000
CLANTON, ALA.
MEMBER OF FEDERAL RESERVE SYSTEM

BUY CHRISTMAS SEALS AND STAMP OUT TUBERCULOSIS

Sundown

Anonymous

The sun disappeared behind the hills in a blaze of glory. . . . . A lone bird winged its way overhead homeward bound. Two girls stepped out of an office building, the joy of youth in their faces. . . . . An automobile horn honked. . . . . A street car came to a grinding stop. . . . a dozen workers whose duties for the day were over, climbed aboard. . . . . A newsboy yelled "Fi-nul 'Di-shun—All about the Guv'ners speech—Fi-nul Di-shun!"

Martin Crosby paused for just a moment to enjoy it all. He loved it—every honk of the automobile horns—the newsboy's cry—the last ray of sunshine. It was good to be alive at the close of such a day.

A sudden gust of wind tore around the corner of the big office building and whistled down the street. Martin Crosby instinctively buttoned his light overcoat and thrust his right hand in a pocket. This was the first cool day of Winter, and a little woman with the light of love shining in her dark brown eyes had brought Martin's light overcoat out from the land of moth balls, and insisted that he don it.

Martin had smiled as she handed him the coat. He usually smiled when the little brown-eyed woman made suggestions. . . . . She was always making suggestions and always —Martin found them good.

As Martin's hand explored the dark recesses of the pocket, his long, tapering fingers came in contact with a small sticky piece of paper. Slowly the hand brought it to the light. Then a brief smile flickered for just an instant across his face.

Hardly knowing why he did so, he replaced the sticky paper in his pocket. . . . Three minutes later he was on a car—homeward bound—where a brown-eyed woman awaited his coming. Tomorrow he must see about her Christmas present—Christmas was only a short ways off.

Martin knew that he would find the little woman very happy on this nnight, for he had already telephone her the good news. . . . it was too good to keep all those hours. It was her right to know at the earliest possible moment, for it was as much to her credit—possibly more—than his, that good fortune had at last come their way.

For years Martin had struggled upward. . . . fighting. . . . planning . . . . dreaming. . . . and for years a brown-eyed girl had believed in him—pushed him on when he would have faltered—cheered him up when the world appeared dark and unfriendly.

Finally they had married and the girl helped him still more. She, more than anyone else in the world realized the strength in Martin Crosby. . . . She, more than anyone else knew that he had it in him to succeed.

Starting out in life with a frail body, a very limited education, the road to success had been a hilly one for Crosby. Ofttimes the peaks appeared too steep for his physical strength. . . . But somewhere within the man there was a soul that was just as strong as his body was weak—a soul filled with sunshine—hope and faith. Both in himself. . . . Faith in God. . . . And this coupled with love for the little woman, who believed in him, had driven him on and on from the lowest position in the office of the city's largest wholesale machinery company until just this day at a meeting of the board of directors he had been elected General Manager.

Martin's eyes became suspiciously moist as he thought of what that little woman waiting at home would say as he held her in his arms and told her that his good fortune was due solely to her unswerving faith in him. . . . to her help. . . . He knew that she would insist that the credit was all his own. . . . And he knew that it wasn't. . . . That made it all the sweeter. . . . her unselfishness. . . . never claiming credit for herself—always insisting that he was the greatest man in the world.

Martin knew that he was far from being the greatest man in the world, but he knew she thought he was. . . . And that was good. . . . Somehow he liked that. . . . Just as he knew that deep within her heart she rejoiced in the knowledge that he knew her equal so far as he was concerned, could not be found in any other woman.

Arriving home it all happened just as Martin knew it would. There was the little scene which other eyes would have profaned. . . . There were the soft, tender words of love intended only for each other's ears. . . .

• • •

Morning came. . . . Martin Crosby stirred uneasily on his pillow. . . . For some strange, unfathomable reason his dreams had not been pleasant. . . . He raised his head slightly to glance at the clock. . . . Something on his pillow caught his eye. He gazed more closely. . . . A bright, red spot. . . . Blood!

Amazed and frightened Crosby glanced at his wife. . . . She was sleeping peacefully. . . . Martin coughed. . . . A horrible thought quickly flashed through his mind. . . . He had coughed a great deal lately. . . . especially at night. . . . Once a long time ago a doctor told him he must be careful. . . . "You have a dangerous chest, my boy," the man of medicine had said.

The little brown-eyed woman saw the bright red spot. . . . Of course it frightened her. . . . She insisted that Martin see a doctor. He laughed at her fears, but something within him shrieked a warning.

He saw the doctor. . . . The doctor tinkered with strange instruments. . . . He thumped his chest . . . . He shook his head. "You must have an X-ray made," he said.

The X-ray confirmed the physician's suspicion — tuberculosis. . . . The long, hard effort to succeed. . . . the night work. . . . hasty eating to get back to work. . . . inattention to minor health details. . . . And now Martin Crosby with success in his grasp found himself in the toils of the most merciless of all diseases —the Great White Plague!

Martin Crosby was stunned. Stunned as a man is who sees all he has worked for taken away without warning or without apparent cause. . . . A picture of his struggles flickered through his brain. . . . the encouraging words of little brown-eyed woman rang in his ears. . . . And now it had all gone for naught!

Martin informed his employer of the physician's decision. . . . His employer was a kind-hearted man. . . a man who was very fond of Martin, but the young fellow saw a sudden fear in his friend's face, and he knew of what the other man was afraid— he was afraid that the disease might be transmitted from Martin to himself. Martin Crosby suddenly felt himself to be something unclean—something of which men were afraid as they might be of a leper. . . . He went nome to his wife. . . . And as he told her the story, he knew he was talking to the one person in all the world who would remain by his side, no matter what the odds. . . .

The telephone rang. . . . Martin's employer was at the other end of the line. . . . He had talked the matter over with the other members of the firm. . . . Martin should go West and remain until cured. . . . perhaps two years. . . . then they would see what they could do for him in the store when he returned. . . . There would be a place. Maybe not the place he had worked so hard for—but a place.

Martin shuddered as he heard the words "Go West!" He had heard of the hundreds who had gone West, and out there—far from friends—far from those they loved, had died from loneliness—from wretchedness. His blood ran cold at the thought.

Someone else heard of his trouble. And this someone had a suggestion. The thing for Martin to do was get a job on a farm. Martin knew that the idea was absurd. In the first place there was nothing he could do on a farm, by which he could earn enough to live on. And besides —he knew there were no "light jobs" such as the friend mentioned on farms. He knew that his frail body would not stand the hardship.

There is a certain thing that men do when their backs are to the wall, the reason for which has never been explained. Nine times out of ten when the last hope has fled, most men will pick up some garment which has been cast aside for the time being and rumage through the pockets. . . . Don't ask me why they do this. . . . I don't know. . . I only know that they do it. . . . The ordinary man may not think he does, but the chances are if he ever feels the solid foundation of hope slipping from beneath his feet, he will unconsciously do that very thing.

And so, Martin Crosby walked to the closet, where his light overcoat was hanging and without any apparent reason ran a hand in one of the pockets. When he withdrew the hand, there was clutched tightly between his fingers a small, sticky paper. He gazed at this for a moment. . . . then turned and said something to his wife. . . . Five minutes later he was on a street car cityward bound.

• • •

The kindly-faced gray-haired man leaned slightly forward in his chair and touched Martin Crosby on the arm. "There's nothing for your to worry about," he said, "Our physician says your case is in its incipiency. . . A few months in the sanitarium up on the mountain will put you all right. . . . There is no need for you to go West. . . . You can remain right here near your friends. . . . Your wife can see you as often as she desires. . . . You can be cured. . . easily. And by exercising the proper precautions there is no danger of your transmitting the disease to anyone else."

A few months later Martin Crosby left the mountain Sanitarium of the Tuberculosis Association. . . . A well man. . . . His health better in fact than it had ever been. . . . He had been taught how to live. His little brown-eyed wife was the happiest person in the world as they made their way down the mountainside . . . together.

And in the city his job was waiting for him. . . . The place as General Manager for the machinery concern. . . . Martin's employer had gladly agreed to hold the place for him when he learned that it was only a matter of months, instead of years. . . . And now Martin was going back to claim the prize for which he and his wife had labored all these years.

• • •

Martin Crosby turned in his chair as the door opened and a little girl entered. Without waiting for him to speak, she opened the conversation. "I am selling Christmas Seals," said she, "The money goes to the Tuberculosis Association you know. It's a great work. . . . Thousands are cured of tuberculosis every year through the work of the Association."

Martin smilingly interrupted her. "You bet they are!" he exclaimed enthusiastically. "And it's nearly Christmas again too! A much brighter, happier Christmas this year than last. Things looked pretty dark then, little girl. Sure I'm going to buy seals. I'm going to buy all I can. My wife and I are going to spend all our Christmas money that way this year—and some more besides."

When the little girl had gone Martin took his watch from his pocket and carefully opened it. Securely fastened on the inner lid was the little piece of paper he had taken from his pocket the afternon he left his office to go home to his wife with the good news. . . . the same little piece of paper he had taken from his pocket the day in his despair he had rummaged through the pockets of his overcoat. . . . A Christmas Seal! A Christmas Seal bought at some time, dropped in his pocket and forgotten. . . . Forgotten until the time came for it to play its part in reminding Martin Crosby of the great work of the Tuberculosis Association.

Slowly Martin closed his watch. . . just as slowly he reached for his hat and coat. . . .

• • •

The wind whistled around the corner of the big office building. . . . Street car bells clanged. . . . Automobile horns honked. . . . Newsboys called their papers. . . . The sun was disappearing behind the Western hills. . . .

Christmas was near again. . . . Happiness had already arrived. . . .

As Martin Crosby boarded a homeward bound car, he was whistling a merry little tune. . . . A brown-eyed woman would be waiting for him. . . . A little woman in whose eyes was the light of love and happiness. . . . No longer did either of them fear the Great White Plague.

Martin Crosby opened his watch and again looked at the little paper therein. . . . And his lips uttered a prayer of thankfulness.

The End.

GOOD HEALTH AND.

Tune—"Dixie Land."

I'd like to live in the years hereafter,
Tears will then be turned to laughter.
What a day, what a day, what a day
That will be—

When there is no tuberculosis
And no one takes the doctor's doses,
What a day, what a day, what a day
That will be—

CHORUS:
Some day there'll be no T. B.
Hooray! Hooray!
The T. B. germ can squirm and squirm.
He's doomed to get the G. B.
Hooray! Hooray!
Some day there'll be no T. B.
Hooray! Hooray!
Some day there'll be no T. B.

CLUB WOMEN AID IN CHRISTMAS SEAL AND HEALTH BOND SALE. . . . .GREAT ENTHUSIASM.

Now as always, the Alabama Federation of Women's Clubs are taking part in anything which has to do with bettering living conditions for the State, and every woman's club in the State has organized its committee to take part in the sale of Christmas Seals and Health Bonds. . .

The women entered the fight the minute it opened, and there will be no let up on their part until the sale closes.

The people of Alabama know from past experiences that when the women start after anything they get it, and they also know that this time will be no exception.

Mrs. H. E. Pearce, of Birmingham, is well pleased over the manner in which the women throughout the state have taken hold of the work, and is confident that they will break all previous records. This is the first time the womens clubs, as a whole, have undertaken the sale of Christmas Seals, but it is known that they have been successful at everything they have ever undertaken, and equally as well known, that they will make a wonderful record on this occasion.

COUNTY HEALTH OFFICERS.

Doing Great Work In Modern Health Crusade. Assisting in Putting It In All Schools.

Alabama may well be proud of her excellent County Health Officers who are assisting in every way possible in putting the Tuberculosis Association Modern Health Crusade in all the schools, . . . While it is true that this work comes under the supervision of the County Superintendents of Education and the teachers, they are glad to have the assistance of the County Health officers whose advice to the children in the carrying out of the program is very essential. . . . Many of the County Health Officers have not only devoted considerable time to placing the Crusade in the schools, but have aided materially in the organization of committes for the sale of Christmas Seals and Health Bonds.

The County Nurses are also doing a wonderful work, and it is the plan of the Association to have a nurse in every county of the state within a short time. Many counties already have these nurses and once a county has such a nurse, that county will always have one, for it only takes a short time for a nurse who understands tuberculosis to demonstrate her worth.

TUBERCULOSIS ASSOCIATION PLAYS NEEDED ROLL IN HEALTH WORK.

Illinois which has for some time past been devoting considerable attention to health conditions within its borders finds that the Tuberculosis Association is a great power for good as is evidenced by the following article by Mrs. F. L. Stevens, Secretary-Treasurer of the Champaign County, Illinois, Tuberculosis League published in the Urbana (Illinois) Daily Courier.

Antiquated ideas and unfounded beliefs about tuberculosis began to give way to intelligent thought and practice in this country about the year 1911, when an educational health campaign was inaugurated, having particularly to do with tuberculosis. Lecturers, teachers, literature and exhibitions were used fully and freely to spread the knowledge that while tuberculosis is one of the most prevalent, it is also, in its early stages, one of the most easily cured ailments.

It was during this period of nation wide activity in health matters that the Champaign County Tuberculosis League was organized. Its officers, Judge J. O. Cunningham, president; Dr. C. W. Johnson, vice-president; Supt. W. W. Earnest, secretary and treasurer, were men whose breadth of view, keen sympathies and intelligent purpose gave to the organization an impetus that has made it an important factor in all health and allied problems in the county.

Started With Visiting Nurse.

The league is still enriched by the devoted services of Dr. Johnson, who has also served as its president and board member, and by Superintendent Earnest, but the splendid labors of Judge Cunningham are now an invaluable memory. The officers of the league have ever been men of broad vision, who have devoted time, skill and energy to public welfare. Of these, special mention should be made of Prof. T. J. Burrill, whose community service will ever be a rich heritage; of Prof. S. A. Forbes, James Boland, Prof. H. A. Harding, Prof. E. J. Townsend, Dr. W. F. Burres, at this time president of the organization, and Dr. W. E. Schwengerdt, vice president.

From its beginning, the organization has maintained a visiting nurse, whose aim has been to detect unsuspected cases of tuberculosis in time to ceck and cure the disease before it has reached the period of infection; and to teach those affected how to care for themselves so as not to become a menace to their families and associates. Dr. Carrie Noble White, visiting inspector, was the first appointee of the board of managers. In 1916 Dr. Maude E. Nichols, a trained nurse and a graduate in medicine, was appointed to succeed Dr. White. Dr. Nichols' devoted service is recognized and appreciated by both those who have benefited by her care and by those who have followed the results of her labors.

Movement For Sanitarium.

In 1916 the needs of a tuberculosis sanitarium, where consumptives may have scientific care and treatment, became a matter of public interest. By a vote of the people a tuberculosis sanitarium for Champaign county was decided upon and the following appointed to a sanatorium board: Dr. Charles B. Johnson, James T. Boland and Prof. Stephen A. Forbes. The sanatorium is not yet realized, but progress has been made. The board of supervisors for the county have made generous appropriation from time to time—special mention may be made of an appropriation of $10,000 for a sanatorum site; of the maintenance of a visiting nurse, and of an appropriation for a tuberculosis survey. A special committee on tuberculosis from the board of supervisors recently elected consists of Messrs. Gray, Mohr, Singbusch, Holl, Van Vleck.

During the entire existence of the league, and the latter in co-operation with the sanatorium board, a dispensary and clinic has been maintained. Miss Florence A. Pinkston and Miss Alice Barnham, both registered nurses, hold clinics at the dispensary, Imperial Building, Champaign, on Wednesdays and Saturdays of each week from 1 to 2 o'clock. Since June, 1918, 109 patients have been examined by city doctors who have given volunteer service. Since June 1918, the sanatorium board has sent five patients at county expense to state sanatoriums for treatment. The nurses have made 1891 calls upon tubercular patients, which added to other visits made a total of 2,631. Special mention should be made of visits to mothers of young children, with instruction in the care and feeding of babies.

Work Extended.

The distribution of literature pertaining to tuberculosis, care of the child and parental care has been a feature of the work of the visiting nurse. Fully 40,000 paper napkins have been furnished to patients who are expectorating.

The county survey shows 254 cases of tubercular disease, 125 of which are located in Champaign and Urbana. The 254 cases discovered give only a partial view of the prevalence of the disease since 33 cases were reported by the Urbana exemption board in the medical examination of the first draft. Since none of the names of this group of cases were on any of the other lists of patients gives rather conclusive evidence that there is a large amount of latent or incipient tuberculosis in the county not known to physicians and not reached by survey method.

Wasted Lives

Tuberculosis kills producers—chiefly men and women between the ages of 15 and 45.

It claims workers—active men and women in the homes, the office and the shop.

It causes 150,000 deaths in the United States every year.

It costs the United States in dollars and cents about $500,000,000 annually.

More than 1,000,000 persons in this country are suffering from active tuberculosis right now.

Most of this waste could be prevented.

Tuberculosis menaces every community, every home and every individual.

And yet it is curable and preventable.

It is spread largely by ignorance, carelessness and neglect.

The National Tuberculosis Association and its 1200 affiliated state and local organizations wage a continuous winning war on tuberculosis.

The work of these organizations is financed chiefly by the sale of Tuberculosis Christmas Seals.

Buy and Use

Tuberculosis Christmas Seals.

CHRISTMAS SEAL SALE TO BE SUCCESS.

Workers Eenthusiastic—All Records to Be Broken.

All records will be broken in the Christmas Seal Sale put on by the Alabama Tuberculosis Association, commening December first, in the opinion of those who have studied the situation and it is anticipated that every person in the State will buy the Christmas Seals and Health Bonds.

People have now come to realize that in buying Christmas Seals they are not giving anything. They are merely buying health insurance for themselves and families and the Christmas Seal Sale should not be considered in the nature of a drive to raise money for unfortunates across the seas, for it is nothing of the kind.

There isn't a man, woman or child in Alabama who isn't in danger of contracting tuberculosis so long as there are people in the State who have the disease and it is to cure those who already have it and prevent others from having it that this money is being raised.

Every penny a person pays out for Christmas Seals is just that much of a guarantee against himself or some dear one being caught in the clutches of the Great White Plague.

Alabama was away down the list last year in the sale of Christmas Seals. It is felt that the State will make a better showing this year.

SEAL SALE CAMPAIGN ENDORSED.

Odd Fellows Interested in Work of Tuberculosis Association.

The Sovereign Grand Lodge of the I. O. O. F. at its last session took up the subject of tuberculosis and a resolution was unanimously adopted endorsing the work of the Tuberculosis Association and the Christmas Seal Sale.

A copy of the letter to Association headquarters, advising of the passing of the resolution follows:

"SOVEREIGN GRAND LODGE OF THE I. O. O. F.
"OFFICE OF THE GRAND SIRE
"6 King Street West
"Toronto, Ontario, Canada.
"November 8, 1920.

"Chas J. Hatfield, Esq.,
331 Fourth Avenue,
New Yorw, N. Y.

"My dear Sir:

"Yours of Nov. 4th received, and in reply would say, at the last session of the Sovereign Grand Lodge a resolution was adopted authorizing me to issue a circular to all the jurisdictions, calling their attention to the I intend to do in the very near future. ravages made by tuberculosis, which

"I assure you that the Odd Fellows as a whole are very much in sympathy with your campaign, and I believe with you that with the proper safeguards this disease can be combatted and to a large extent overcome. You have the entire sympathy of all the brothers in connection with the Association, and you can make any use you desire of this letter.

"Trutsing that your campaign will meet with success from year to year, believe me to remain.

"Yours truly,
(Signed) "JOSEPH OLIVER."

Admiral Penn, the father of the founder of Pennsylvania, named that state, the name signifying "Penn's Woods."

BUY

Alabama Tuberculosis Association Is Thoroughly Organized

And Conducted In A Business-Like Manner; Officials Selected From Leading Men and Women of the State.

In contributing to the cause of Alabama Tuberculosis Associat through the purchase of Christm Seals and Health Bonds the people Alabama can do so feeling that ev penny of the money raised in t manner will be expended wisely a well in the eradication of tuber losis.

The personnel of the organization made up of men and women who ha the interest of the work at heart a who are devoting not only their ti but their money to wiping out Great White Plague in the state a each and every one of them dese the fullest confidence and co-ope tion.

The permanent organization of state is as follows:

Rabbi Morris Newfield, Presiden
Dr. W. D. Partlow, 1st Vice-Pre
Mrs. H. E. Peace, 2nd Vice Pre
W. C. Griggs, Recording Secret
S. Sharpe, Treasurer.
H. D. Cullen, Executive Secret
Geo. W. Peck, Field Secretary.
Mrs. Frances E. Hogg, Field Nu
Miss Fleta McWhorter, Director Modern Health Crusade.

1920 Seal Sale Committee.

Mrs. H. E. Pearce, State Chairm
Mr. Louis Pizitiz
Dr. Seale Harris
Rev. L. C. Branscomb
Judge Wm. E. Fort
Rabbi M. Newfield
Senator B. T. Phillips
Mrs. J. Brevard Jones
Hon. S. A. Lynne
Mr. Wm. H. Monk, Jr.
Dr. George Eaves

Executive Committee.

Rev. George Eaves, D.D., Chairm
Mr. Louis Pizitz
Dr. Seale Harris
Rev. L. C. Branscomb
Judge Wm. E. Fort
Rabbi Morris Newfield
Senator B. T. Phillips

Board of Directors.

Dr. George Eaves, Birmingham
Mr. W. F. Aldrich, Birmingham
Dr. B. L. Wyman, Birmingham
Judge W. E. Fort, Birmingham
Mrs. H. E. Pearce, Birmingham
Rabbi Morris Newfield, Birming
Mr. Leopold Strauss, Montgome
Mr. Lawrence H. Lee, Montgom
Mrs. J. Brevard Jones, Montgom
Mr. O. C. Bird, Montgomery
Rev. W. L. Gilmore, Athens
Mr. J. H. Cranford, Jasper
Senator Watt T. Brown, Raglan
Hon. W. H. Stoddard, Luverne
Mr. J. T. McKee, Tuscumbia
Mr. Grover C. Bowden, Elba
Rev. E. C. Scott, Gadsden
Mr. H. H. Patterson, Atmore
Dr. M. O. Grace, Ozark
Senator J. B. Ellis, Selma
Mr. L. N. Buell, Cullman
Dr. Chas. W. Wright, Fort Pay
Senator B. T. Phillips, Opelika
Mr. E. M. Moore, Roanoke
Mr. W. D. Malone, Dothan
Mr. H. L. Upshaw, Eufaula
Dr. W. D. Partlow, Tuscaloosa
Mr. W. C. Griggs, Gadsden
Mr. P. W. Gordon, Jones Mill
Senator W. P. Acker, Anniston
Hon. S. A. Lynne, Decatur
Mrs. J. B. Vergho, Mobile
Mrs. W. G. Outerbridge, Mobile
Mr. Hammond Gayfer, Mobile
Mr. Wm. H. Monk, Jr., Mobile
Judge W. W. Brandon, Tuscalo
Dr. John Y. Graham, Tuscaloo
Hon. O. L. Tompkins, Dothan
Mrs. D. M. Malone, Thomaston
Dr. L. C. Branscomb, Birmingh
Dr. Seale Harris, Birmingham
Mr. Louis Pizitz, Birmingham
Mr. M. V. Joseph, Birmingham
Mr. Bennett W. Pruitt, Gadsde
Dr. C. R. Whitman, Tuscumbia
Dr. W. E. Burt, Talladega
Mrs. I. W. Elliott, Talladega
Dr. S. J. Gray, Lineville
Mr. F. C. Turner, Chatom
Mr. J. M. Boltz, Bay Minnette
Mr. E. C. Bassett, Troy
Mr. J. H. Wheeler, Scottsboro
Judge J. F. Koonce, Florence
Mr. Sam H. Oliver, LaFayette
Mr. C. P. Deming, Evergreen
Mr. W. T. Harris, Marion
Mrs. Val Taylor, Uniontown
Mr. J. D. Steele, Jr., Eutaw
Mr. W. L. Lancaster, Wetumpk
Mr. Thos. E. Knight, Greensbo
Judge B. P. Goodwin, Fayette
Mr. G. S. Smith, Vernon
Dr. Paul Rigney, Courtland
Rev. J. W. Partridge, Russellv
Mr. Thos. E. Orr, Albertville
Mr. E. Allison, Bellamy
Mr. W. J. Benner, Camden
Mr. Allan Crenshaw, Andalusi

Seals.

Each penny Christmas Seal pu provides added strength to your tuberculosis association in the fight this preventable and cu ing.

BUY CHRISTMAS SEALS AND STAMP OUT TUBERCULOSIS

OSIS

Wasted Lives

uberculosis kills producers—
afly men and women between the
s of 15 and 45.
t claims workers—active men and
men in the homes, the office and
shop.
t causes 150,000 deaths in the
ited States every year.
t costs the United States in dol-
and cents about $500,000,000 an-
lly.
More than 1,000,000 persons in this
ntry are suffering from active
erculosis right now.
Most of this waste could be pre-
ted.
Tuberculosis menaces every com-
nity, every home and every indi-
ual.
nd yet it is curable and prevent-
e.
t is spread largely by ignorance,
elessness and neglect.
The National Tuberculosis Asso-
ion and its 1200 affiliated state
local organizations wage a con-
uous winning war on tuberculosis.
The work of these organizations
financed chiefly by the sale of
erculosis Christmas Seals.

Buy and Use

Tuberculosis Christmas Seals.

RISTMAS SEAL SALE TO BE SUCCESS.

rkers Eenthusiastic—All Records to Be Broken.

ll records will be broken in the
istmas Seal Sale put on by the
bama Tuberculosis Association,
mencing December first, in the
nion of those who have studied the
nation and it is anticipated that
ry person in the State will buy
Christmas Seals and Health
nds.
People have now come to realize
t in buying Christmas Seals they
not giving anything. They are
rely buying health insurance for
mselves and families and the
istmas Seal Sale should not be
sidered in the nature of a drive to
se money for unfortunates across
seas, for it is nothing of the
d.
There isn't a man, woman or child
Alabama who isn't in danger of
tracting tuberculosis so long as
re are people in the State who
e the disease and it is to cure
se who already have it and pre-
t others from having it that this
ney is being raised.
Every penny a person pays out for
istmas Seals is just that much of
uarantee against himself or some
r one being caught in the clutches
the Great White Plague.
Alabama was away down the list
t year in the sale of Christmas
ls. It is felt that the State will
ke a better showing this year.

AL SALE CAMPAIGN ENDORSED.

d Fellows Interested in Work of Tuberculosis Association.

The Sovereign Grand Lodge of the
O. O. F. at its last session took up
subject of tuberculosis and a reso-
ion was unanimously adopted en-
rsing the work of the Tuberculosis
sociation and the Christmas Seal
e.
A copy of the letter to Association
adquarters, advising of the passing
the resolution follows:
OVEREIGN GRAND LODGE OF
THE I. O. O. F.
OFFICE OF THE GRAND SIRE
"6 King Street West
"Toronto, Ontario, Canada.
"November 8, 1920.
has J. Hatfield, Esq.,
31 Fourth Avenue,
ew Yorw, N. Y.
ly dear Sir:
"Yours of Nov. 4th received, and
reply would say, at the last session
the Sovereign Grand Lodge a reso-
ion was adopted authorizing me to
ue a circular to all the jurisdic-
ns, calling their attention to the
ntenst to do in the very near future.
vages made by tuberculosis, which
"I assure you that the Odd Fellows
a whole are very much in sym-
thy with your campaign, and I be-
ve with you that with the proper
feguards this disease can be com-
tted and to a large extent overcome.
u have the entire sympathy of all
e brothers in connection with the
sociation, and you can make any
e you desire of this letter.
"Trutsing that your campaign will
eet with success from year to year,
lieve me to remain,
"Yours truly,
(Signed) "JOSEPH OLIVER."

Admiral Penn, the father of the under of Pennsylvania, named that ate, the name signifying "Penn's oods."

orted by the Urbana exemption
ard in the medical examination of
e first draft. Since none of the
mes of this group of cases were on
y of the other lists of patients
ves rather conclusive evidence that
ere is a large amount of latent or
cipient tuberculosis in the county
ot known to physicians and not
eached by survey methods.

Alabama Tuberculosis Association Is Thoroughly Organized

And Conducted, In A Business-Like Manner; Officials Selected From Leading Men and Women of the State.

In contributing to the cause of the Alabama Tuberculosis Association through the purchase of Christmas Seals and Health Bonds the people of Alabama can do so feeling that every penny of the money raised in this manner will be expended wisely and well in the eradication of tuberculosis.

The personnel of the organization is made up of men and women who have the interest of the work at heart and who are devoting not only their time but their money to wiping out the Great White Plague in the state and each and every one of them deserve the fullest confidence and co-operation.

The permanent organization of the state is as follows:

Rabbi Morris Newfield, President
Dr. W. D. Partlow, 1st Vice-Pres.
Mrs. H. E. Peace, 2nd Vice-Pres.
W. C. Griggs, Recording Secretary.
S. Sharpe, Treasurer.
H. D. Cullen, Executive Secretary.
Geo. W. Peck, Field Secretary.
Mrs. Frances E. Hogg, Field Nurse.
Miss Fleta McWhorter, Director of Modern Health Crusade.

1920 Seal Sale Committee.

Mrs. H. E. Pearce, State Chairman
Mr. Louis Pizitiz
Dr. Seale Harris
Rev. L. C. Branscomb
Judge Wm. E. Fort
Rabbi M. Newfield
Senator B. T. Phillips
Mrs. J. Brevard Jones
Hon. S. A. Lynne
Mr. Wm. H. Monk, Jr.
Dr. George Eaves

Executive Committee.

Rev. George Eaves, D.D., Chairman
Mr. Louis Pizitz
Dr. Seale Harris
Rev. L. C. Branscomb
Judge Wm. E. Fort
Rabbi Morris Newfield
Senator B. T. Phillips

Board of Directors.

Dr. George Eaves, Birmingham
Mr. W. F. Aldrich, Birmingham
Dr. B. L. Wyman, Birmingham
Judge W. E. Fort, Birmingham
Mrs. H. E. Pearce, Birmingham
Rabbi Morris Newfield, Birmingham
Mr. Leopold Strauss, Montgomery
Mr. Lawrence H. Lee, Montgomery
Mrs. J. Brevard Jones, Montgomery
Mr. O. C. Bird, Montgomery
Rev. W. L. Gilmore, Athens
Mr. J. H. Cranford, Jasper
Senator Watt T. Brown, Ragland
Hon. W. H. Stoddard, Luverne
Mr. J. T. McKee, Tuscumbia
Mr. Grover C. Bowden, Elba
Rev. E. C. Scott, Gadsden
Mr. H. H. Patterson, Atmore
Dr. M. O. Grace, Ozark
Senator J. B. Ellis, Selma
Mr. L. N. Buell, Cullman
Dr. Chas. W. Wright, Fort Payne
Senator B. T. Phillips, Opelika
Mr. E. M. Moore, Roanoke
Mr. W. D. Malone, Dothan
Mr. H. L. Upshaw, Eufaula
Dr. W. D. Partlow, Tuscaloosa
Mr. W. C. Griggs, Gadsden
Mr. P. W. Gordon, Jones Mill
Senator W. P. Acker, Anniston
Hon. S. A. Lynne, Decatur
Mrs. J. B. Vergho, Mobile
Mrs. W. G. Outerbridge, Mobile
Mr. Hammond Gayfer, Mobile
Mr. Wm. H. Monk, Jr., Mobile
Judge W. W. Brandon, Tuscaloosa
Dr. John Y. Graham, Tuscaloosa
Hon. O. L. Tompkins, Dothan
Mrs. D. M. Malone, Thomaston
Dr. L. C. Branscomb, Birmingham
Dr. Seale Harris, Birmingham
Mr. Louis Pitzitz, Birmingham
Mr. M. V. Joseph, Birmingham
Mr. Bennett W. Pruitt, Gadsden.
Dr. C. R. Whitman, Tuscumbia
Dr. W. E. Burt, Talladega
Mrs. I. W. Elliott, Talladega
Dr. S. J. Gray, Lineville
Mr. F. C. Turner, Chatom
Mr. J. M. Boltz, Bay Minnette
Mr. E. C. Bassett, Troy
Mr. J. H. Wheeler, Scottsboro
Judge J. F. Koonce, Florence
Mr. Sam H. Oliver, LaFayette
Mr. C. P. Deming, Evergreen
Mr. W. T. Harris, Marion
Mrs. Val Taylor, Uniontown
Mr. J. D. Steele, Jr., Eutaw
Mr. W. L. Lancaster, Wetumpka
Mr. Thos. E. Knight, Greensboro
Judge B. P. Goodwin, Fayette
Mr. G. S. Smith, Vernon
Dr. Paul Rigney, Courtland
Rev. J. W. Partridge, Russellville
Mr. Thos. E. Orr, Albertville
Mr. E. Allison, Bellamy
Mr. W. J. Benner, Camden
Mr. Allen Crenshaw, Andalusia.

Seals.

Each penny Christmas Seal you buy provides added strength to your local tuberculosis association in the fight gainst this preventable and curable disease.

Christmas Seal Sale Now on Buy!

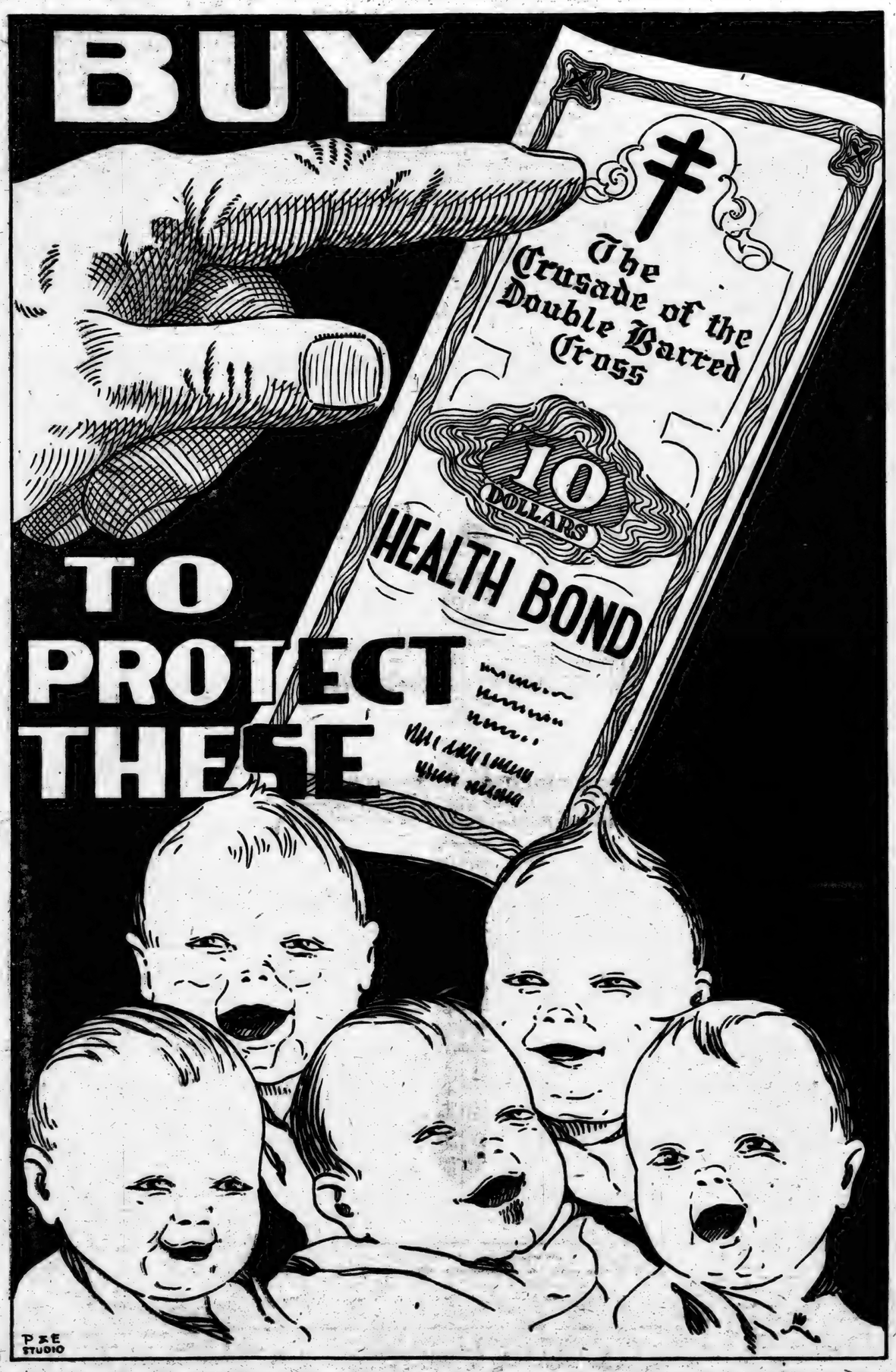

COMMANDER BOOTH INTERESTED

Salvation Army To Aid In Seal Sale.

The Salvation Army ever ready to assist in all worthy causes has agreed, according to Dr. George Eaves, to aid in the 1920 Christmas Seal Sale. In speaking of this Dr. Eaves said:

"We are pleased to announce that the Salvation Army will cooperate in a definite way with the Christmas Seal Sale in every city where they have a corps or outpost.

"Commander Evangeline Booth, of the Salvation Army, has issued instructions to all officers, staff members, cadets and other salaried workers of the Salvation Army from the Atlantic to the Pacific, numbering between 30,000 and 40,000 men and women, to participate definitely in the Christmas Seal Sale. The participation of the Salvation Army is as broad and general as the individual local situation in each community will warrant.

"In general, however, Commander Booth has definitely stipulated that Wednesday evening, December 8, and all day Thursday, December 9, shall be set aside as periods when the Salvation Army forces shall lay particular stress upon tuberculosis and the Christmas Seal Sale. Throughout the United States the Wednesday night street or open-air meeting of the Salvation Army Corps in all of the more than 600 cities in which the Army operates will be devoted to tuberculosis and to the sale of seals.

"On Thursday the paid personnel of the Army will be at our disposal in any other way we may wish as, for example, the manning of booths, the distribution of literature, personal solicitations, etc. These men and women in uniform are ours to serve. Detailed arrangements for service in each community should be worked out with the particular staff officers in command. These officers are being instructed from headquarters in New York and from provincial headquarters in Chicago and San Francisco, and are also being urged and directed in every way possible through the "War Cry."

"In addition to this co-operation Commander Booth is definitely requesting each member of the Salvation Army to set aside 25c a week for a suggested period of a month or so to be used for the purchase of Christmas Seals. Considering that the workers in the Salvation Army are generally paid very meagre salaries, the sacrifice incident to the fulfillment of this request from the Commander is conspicius and should set an example to others."

"DEAR SANTA: PLEASE MAKE MOTHER WELL."

Christmas morning this year will dawn bleak and gray for thousands of little kiddies, whose only Santa Claus will be the stalking spectre of Tuberculosis, exacting his toll of 150,000 lives this year in our country alone.

Can we—can you—reflect on our Christmas Spirit with a leaven of righteousness if we have failed to include Christmas Seals with our gifts?

Tune—"Smiles"

There are germs that make you sniffle,
There are germs that make you sneeze,
There are germs that bring you influenza,
And that spread all kinds of dread disease,
There are germs that steal away life's roses
And that lie in wait for you and me,
But the germ, whose special scalp we're after
Is the germ that they call T. B.

There's the cent you spend for candy,
There's the cent you spend for gum,
There's the cent you put aside toward thrift stamps,
By and by you'll have a tidy sum.
There's good sense that makes you save your pennies,
For the things that have a value real
And the cent that has the greatest power,
Is the one spent for a Christmas seal.

Forces Organized and In the Field

Work of Selling Christmas Seals and Health Bonds Under Headway.

The Christmas Seal and Health Bond Sale is fully organized in this section of the state and reports drifting in indicate that more seals will be sold this year than ever before.

The sale of the Health Bond is somewhat of a new departure, but it is understood that these are being rapidly disposed of, many people wanting one or more of the bonds in addition to the stamps they purchase to put on their letters.

It has possibly occurred to but few people that their letters which go out over the country to other people at this season of the year are more or less an index to the writer's character. . . . Yet such is the case. . . . It may be that some good people will not buy the stanps . . . but if any good man or woman fails to buy Christmas Seals it will be because he or she has not had the opportunity, and, to dig right into the soul of the matter—and it has a soul; a big one—there isn't a person in the state who hasn't an opportunity of buying the seals, and a Christmas Seal on a person's letter is a pretty good recommendation to the person to whom that letter is sent. . . . It shows that the writer is a person with a heart. . . . and that is the kind of person most people want to receive letters from. . . . And, if the party receiving the letter hasn't brought the Christmas Seals, when he sees them on the letters coming to him, he will at once remedy that defect by buying some to go on his own. . . . Thus the good work goes on. . . . Every person, therefore, who buys Christmas Seals will, by putting the Seals on his letters, help the Tuberculosis Association to sell more. Everyone is therefore urged to buy Christmas Seals and put them on every letter they mail—put them also on Christmas packages. . . . There isn't a man or woman in the world who won't feel better over receiving your package if the Christmas Seal is on it . . . live testimony of the fact that the person who remembered them also remembered humanity . . . which after all is about all we are put here for. . . . Christ lived on this earth . . . suffered on it, and finally died on the cross for humanity. . . . Surely we can spend a little money for the same cause, especially when every cent we possess or ever will possess comes from the Father whose children we all are.

Nothing we possess is ours. . . . It is only entrusted to our care and the manner in which we handle it should be given careful consideration.

BUY CHRISTMAS SEALS AND HEALTH BONDS.

Keep your conscience clear.

Do your duty. . . . And no one else will have to inform you when that has been done. You will know!

ALABAMA NOW BUYING CHRISTMAS SEALS AND HEALTH BONDS — ENTIRE STATE ENGAGED IN GOOD WORK.

Reports from Alabama Tuberculosis Headquarters in Birmingham, are to the effect that the Christmas Seal and Health Bond Sale is now on throughout the State . . . .People appear more enthusiastic this year than ever before, says State Headquarters, and it is felt that every man, woman and child in Alabama will not fail to take advantage of this opportunity to aid in the fight against tuberculosis.

There are 50,000 cases of tuberculosis in Alabama. This plague must be wiped out. It takes money to do it. And it is to get this money that the Seals and Bonds are being sold.

Every county is fully organized for the sale. There is a strong rivalry on among the various counties as to which shall sell the greatest number. This section of the State might as well have that honor as any other. It's entirely up to the people living here.

PRESIDENT WILSON ENDORSES CHRISTMAS SEAL SALE.

Believes In Work Of Tuberculosis Association.

President Wilson expresses himself in no unmistabeable manner as to whether or not he believes the people of America should assist the Tuberculosis Association.

His letter follows:

25 October, 1920.

THE WHITE HOUSE,
WASHINGTON, D. C.

My dear Doctor Hatfield:

I cannot too often express my profound interest in the work being done to check tuberculosis. My interest in the movement is very great and lasting and I wish for it the most complete success. I hope that the little stamps that you are seeking to sell will find millions of purchasers.

Cordially and sincerely yours.

(Signed) WOODROW WILSON.

Dr. Charles J. Hatfield,
Managing Director,
National Tuberculosis Association.

THE UNION-BANNER

Published every Thursday at Clanton, Chilton County, Ala.

W. M. WYATT and T. E. WYATT
Publishers & Proprietors.

W. M. WYATT, Editor.

Entered April 15, 7913, at Clanton, Ala., as Second Class mail matter, under the Act of Congress of March 3, 1879.

SUBSCRIPTION PRICE: .....

One Year $1.50
Six Months 1.00

(Strictly Cash in Advance)

No subscription taken for less than six months.

HOPE FOR THE BETTER.

We ask our readers to kindly indulge with us in the shortcomings of the paper in respect of news and editorial matter now. We trust that when all the merchants get through with their sales we will have more time to devote to gathering and publishing news of current and local happenings and adding our editorial discussions of same. Meanwhile, read the ads and content yourselves with the advantage of buying goods at the low prices which are being offered.

CHRISTMAS SEAL SALE.

The Christmas Seal Sale of the Alabama Tuberculosis Association for Chilton County will be started in a few days. It is hoped that the people will co-operate in the buying of Seals and thus lend their aid to the splendid work that is being done in fighting tuberculosis in Alabama.

W. M. Wyatt, Editor of The Union-Banner is the Seal Sale Chairman for Chilton County. The Ladies Clubs of Clanton have agreed to help in the Sale campaign, and committees from among those ladies will be organized and ready to start the sale in a few days.

Committees and boosters for the sale will be organized in the Towns of Thorsby, Jemison and Verbena, in order to give the citizens there a chance to co-operate in this good cause.

Readers of the Union-Banner this week will find a great amount of the space given to a description of the work of the Tuberculosis Association. We urge you to take special note of those articles, and lend your help in bringing Chilton County up to a full measure of her duty in supporting the work through purchase of the Christmas Seals.

J. Stealey Jones of Cooper was a visitor to Clanton on Monday. Mr. Jones is rather a pertinent talker, and we don't suppose he ever heard or saw anything in his life which he could not readily match with a story or some remark fitted to the occasion. While here Monday he called on the Editor. As this was the first time we had seen him since November 2, we naturally drifted into a discussion of the results of the election. Mr. Jones said he blamed the Democrats themselves for their overwhelming defeat, which he stated reminded him of this story: A young man had been regularly and faithfully courting his sweetheart for many evenings. The courtship had reached the advanced stage, getting him into deeper water than he had ever been before. Finally one evening as they were parting after their tryst, he thought he must surely have a kiss. He had never kissed a girl in his life. He drew his loved one up close, planting a fervent kiss upon her rosy cheek, whereupon he was overcome and fainted. After he had regained his normal poise his girl looked at him rebukingly and said: "You needn't blame me John. You did it yourself."

SALE OF DUNCAN PROPERTY

(Continued from page 1)

70 Axle roller bearing steel washer.
100 Valve door gas gets.
10 Floor boards large.
25 Hub brake shoes.
6 Floor boards, second.
3 Floor boards, first.
4 Dash weather strip top.
23 Connecting rods.
4 Transmission covers.
1 Front spring.
14 Feed pipes.
12 1 pound cans cup grease.
5 Transmission shafts.
3 Slow speed pedals.
1 Brake pedal.
11 Tail light and license brackets.
7 Spindles complete.
9 Rear hubs.
8 Front hubs.
1 Top to wind shield strap assembly.
210 Universal joint gaskets.
11 Dash brackets.
215 Transmission cover gaskets.
4 Brake drums.
23 Coil units.
16 Timken roller bearings.
10 Triple gear.
2 Wind shield brackets.
8 Transmissions complete.
1 Top straps rear seat.
36 Magneto coil shims.
Top bracket.
1 Demountable rim bolts.
Radius rod bolt and nut.
Universal joint bolts.
Spring clip bolt and nut.
1 Inlet and exhaust pipe plant.
18 Slow speed connection.
102 Drive shaft dia. plate.
106 Fly wheel cap screws.
54 Hood clip spgs.
74 Radiator stud and nuts.
22 3-8cap screws.
48 Crank case arm rivets.
4 Ball socket caps.
56 Dif. drive gear screws.
54 Jam nuts.
11 Hub bolts and nuts.
3 Magneto clamp screws.
47 Small timey gear.
2 Hood boards.
162 Hub bolts and nuts.
8 Rear fender irons.
3 Coil box taps.
59 Connecting rod clamp screws.
7 Crank shafts.
3 Cam shafts.
37 Piston rings.
8 Piston rings, over size.
69 Rear spring hangers.
5 Rear spring tire bolts.
29 Drive shafts sleeves.
20 Front Hub felt washers.
11 Cylinder head spark plug wrench
8 Axle Housing caps.
14 Spendle body bolts.
16 Dry shaft ball bearing.
10 Top prop rest.
8 Diff. spider pinions.
26 Cam shaft bearing front.
16 Cam shaft bearing, rear.
113 Adjustable cones, left thread.
25 Large grease cup, universal.
13 Crank ratchet.
7 Starting cranks sheve.
3 Starting cranks handle bolts.
7 Trans. clutch spgs.
6 Trans. clutch support.
86 Hand brake lever polls.
35 Ball and socket joints.
113 Valve spgs.
5 Pair pliers.
6 Starting cranks.
86 Small grease cups.
19 Steering gear ball arms.
35 Push rods.
3 Universal joints.
17 Diff. spider pinions.
87 Crank spgs.
1 Horn button, assembly.
9 Dry shaft roller bearing sheves.
2 Axle shafts roller bearing sheves.
21 Spindle arms.
26 Front spring hanger.
1 Spindle bolt.
82 Axle housing B. & N.
6 Connecting rods.
91 Dust rings.
6 Differental gear.
23 Fan pullege lower.
11 Trans. Brake spg.
4 Wheel pullers.
1 Pair pliers.
41 Breather pipes.
11 Trans. Revers Gear bush.
3 Trans Triple Gear bush.
2 Trans. Drive gear sleeve bush.
1 Trans. Bushing.
16 Dray shaft roller bearing.
32 Crank shaft main bearing center front.
11 Crank shaft rear main bearing.
14 Gas throttle rod.
9 Commutator pull rod.
47 Front spring tie bolts.
11 Commutator brushes.
35 Valves.
4 Hub cap wrenches.
7 Front spring perches.
15 Cylinder head outlet hose clip.
135 Diff. vase stud and nut.
4 Commutators.
360 Large balls.
12 Dry shaft pinions.
1 Front spring perch.
72 Hub cones.
10 Hub cone shaft lever.
10 Hub cone shaft bushing.
52 Hub bolts and nuts.
6 Commutators.
8 Sets of magnetics.
1 Crank case lower cover.
10 Cylinder head gaskets.
90 Crank case lower cover gasket.
14 Commutator wires.
53 Magneto coil shims.
222 Motor gaskets.
5 Valve door gaskets.
1 Rear spring.
59 Time gear cover gaskets.
6 Head lights, dimmer type.
11 Head lights, regular.
3 Automatic pathfinder for Ford cord.
2 Head lamp reflector.
8 One way system globes.
51 Head lamp glass.
28 ⅝ spark plugs.
58 Champion X porcelain.
57 Champion spark plugs.
4 Pair spindle connecting rod anti-rattler.
9 Coil switches complete.
8 Electric tail lights.
18 Electric tail lamp globes.
1 Box small nuts and carburetor seats.
94 No. 3 and 4 spark plug wire.
105 Front fendor bolts and nuts.
19 Inlets and exhaust pipe stud nuts.
100 Cylinder outlet con. gaskets.
19 Ford fan belts.
1 Box split rivets.
7 Trans. bond lining.
90 No. 3 and 4 magneto wires.
78 Rear hub keys.
3 Radiator caps.
6 Top nuts.
91 Switch keys.
1 Carburetor.
7 Gasoline spg. leather pads.
8 Bushings.
5 Bushings.
2 Trans triple gear flange bushing
4 Dry shafts bushing.
5 Bushings.
7 Rear axle felt washer truck.
27 Steering gear cent. rear balls.
99 Drive shaft pinion keys.
19 Spindle cent. rod clevis.
16 Pet.
16 Head lamp plugs with thimble.
72 Coil nut clipster bridge.
44 Coil vibrator springs.
135 Inlet exhaust pipe studs.
5 Dash lamps.
68 Radius rod steel springs.
3 Long screw drivers.
33 Keys.
13 Magnet clamps.
1 Magnet spool.
46 Ball retainers.
400 Tool steel balls, 5-16.
581 Steel balls small.
1 Box miscellaneous curtain eyes.
1 Set roadster curtains.
10 Top pads.
8 Touring car center desk comp.
7 Front rubber mats.
5 Top hoods.
1 Rear mat.
3 Sets Hamlet shock absorbers.
1 Tran. cas. rear center.
2 Tool boxes.
2 Fordson Tractors and oil.
1 Oliver plow.
1 Coil box comp.
1 Head lamp.
1 Steering wheel.
1 Outlet rubber hose.
3 Horn.
1 Brake rod.
1 Diff. Time gear.
1 Drive shaft pinion.
1 Hub cap.
1 Set gaskets.
1 Amperemeter.
1 Radius rod.
1 Radiator cap.
1 Gas tank.
1 Piston pin.
1 Connecting.
1 Piston
1 Mag. coil.
1 Exhaust pipe pack nut wrench.
1 ⅜ open end wrench.
1 Body bolt.
1 Valve lifter.
1 Fly wheel cap screw wrench.
1 Trans. reverse drum.
1 Crank shaft.
1 Drive shaft roller bearing.
5 Rear axs.
1 Windshield glass.
5 Ford generators.
18 Pistons.
64 Timing gear latge.
18 Pistons .031 oversize.
30 Reg. size piston rings.
211 Oversize pistch rings.
29 Front radius rods.
1 Air tank compresser and pipe.
1 Crank case.
29 Rear spring leaves.
1 Set Ford fenders.
1 Motor beach.
1 Hanger rectifier.
1 Pedalliler.
1 Rear construction stand, parts, bolts etc.
1 Pedal.
4 Side curtains.
1 Cam shaft.
2 Side tire casings.
1 Roadster top complete.
9 Ford starters.
4 Hoods.
1 Front door.
1 Running board shield.
2 Radiator shells.
3 Steering wheels.
1 Gas tank.
3 Sedan ft. cushions.
5 Ford starters.
13 Side tail light complete.
1 Starter complete.
5 Running board shields.
7 Gal. oil.
55 Gal. Saxon oil.
2 Oil cans.
1 Ft. fender iron.
1 33 x 4 Michelin fabric.
2 33 x 4 Michelin fabric.
1 31 x 4 Michelin fabric.
1 32 x 3½ Michelin fabric.
1 36 x 4½ Michelin cord.
1 Fischer 32 x 3½ Sub. case.
46 Head lamp globes.
5 Mag. files.
Bolts tape.
2 17 inch corrugated S. wheels.
12 inch plain S. wheel.
39 Inlet hose connection.
Cans "E" liquid.
Cans hand soap patch rubber.
Cans rubber cement.
Spools friction tape.
34 Valve caps.
15 Top pads.
4 Gen. brushes, small.
2 Head lamps.
14 4 in. blow out patches.
13 5 x 5½ blow out patches.
2 3½ x 3½ blow out patches.
1 Show case.
1 33 x 4 Michelin inner tubes.
1 36 x 4½ Michelin inner tubes.
1 31 x 4 Michelin inner tubes.
1 32 x 3½ Michelin inner tubes.
1 31 x 4 Firestone gray tube.
1 33 x 4 Firestone red tube.
2 Aermore ex horns.
2 Cans blue ribbon metal polish.
1 Auto rear light.
1 Can leather col.
3 Tomahawk wrenches.
5 3½ blow out patches.
2 Ford pumps.
1 Klaxon horn.
2 Oil cans.
5 ⅝ Brance socket wrench.
1 9-16 Brance socket wrench.
1 9-16 T socket wrench.
5 No. 4 connecting rod wrench.
2 Fly wheel cap screw wrench.
6 Body bracket, hull and nut wrench.
8 T muffler cut out.
4 Hemblot guide.
1 Ex-pipe pack nut wrench.
4 Nuts of chains.

Till the 30th day of November, 1918.

W. D. POSHEE,
Guardian.

Before buying that Xmas phonograph

Come-hear Rachmaninoff
on the New Edison

RACHMANINOFF has not only made RE-CREATIONS for the New Edison. He has also made recordings for one of the standard talking-machines.

We are glad to announce that these talking-machine recordings may now be heard. We *want* you to hear them—and compare! Determine for yourself which gives you the real Rachmaninoff.

Let us play Rachmaninoff's Edison RE-CREATIONS for you. Mark how clear, how true the piano tone. See how every note in his runs, every accent in his interpretation, every shade in his pedalling is perfectly RE-CREATED.

This was *proved* by a test made at Mr. Rachmaninoff's home in New York City. He played the Second Hungarian Rhapsodie (Liszt) in direct comparison with the RE-CREATION of his performance by the New Edison. The absolute fidelity of the RE-CREATION to the artist's original peformance astounded the listeners.

Make the Rachmaninoff comparison. It will guide you right in selecting your Christmas phonograph.

Ask also about our Budget Plan

It brings your New Edison for Christmas without squeezing your pocketbook. Remember, too, that, in buying a New Edison now, you are virtually buying a before-the-war-value with an after-the-war-dollar. The price of the New Edison has increased less than 15% since 1914, and a portion of this increase is war tax. "Edison stood the gaff" to keep his favorite invention within the reach of every one who loves beautiful music.

Upchurch Drug Company
CLANTON, ALA.

The NEW EDISON *"The Phonograph with a Soul"*

LES

Remember our
from 20 to 50
purchased

LOOK!

Good Ginghams 25 to
15c

Get Ready
Prices

18.00 Blue Serge Sui
— Now
45.00 Navy Blue Ser
— Now
Best Grade Union Suits
Now
Haynes two piece Unde
Now
2.50 Best Grade Overa
— Now
Good Work Shirts.
Now
Men's 5.25 Hats.
— Now
Men's 3.50 Hats.
— Now
Prices on Boy's fancy Ca

Clanton

TEACHERS' READING CIRCLE

The Jemison group of the Teach
Reading Circle will meet at Jemi
December 10, at 9:30 A. M., and
following program will be rendere

9:30 A. M. Devotional.

9:45 A. M. How to teach a s
grade English class the use of
three cases; demonstrated Miss
Groue, Concord.

10:25 A. M. Open discussion
above recitation.

11:00 A. M. Teaching reading
the first grade; demonstrated M

CHILTON COUNT
M. D. FOS

It is not safe to buy land or
curity without first investigati
are unpaid mortgages, judgme
which an abstract would set
lending money thereon, it is i
furnished. A few dollars sp
going ahead and having a law

Abstracts of Title Promptly

CLANTON,

NO

I WANT TO BUY

I HAVE A FIVE-P
SELF STARTER FOR SA
BOTH IN SPLENDID C
FOR CASH OR ON TIM

L. H.

LEST YOU FORGET

Remember our Big Sale is now going on. The price on every piece of Dry Goods, Clothing and Shoes has been cut from 20 to 50 per cent. This Sale continues through December 11. Remember we give with every dollar's worth purchased a chance on a $25 Dinner Set, a $25 set of Carpenter Tools, or a $25 Suit of Clothes.

LOOK! LOOK!—here are eight eye-openers—READ, READ!

Good Ginghams 25 to	Mens 20c Hose 2 pairs for	30c Sheeting per yd now	1 Peck Good Green Coffee	Export Soap 7 Bars	Best Grade Outing	Grandma's Washing Powder, 7 Boxes	$2.75 Ladies Silk Hose
15c	25c	20c	$1.50	25c	22c	25c	$2.39

Get Ready Men -- The Prices are Right.

18.00 Blue Serge Suits, Now	9.98
45.00 Navy Blue Serge, Now	32.50
Best Grade Union Suits, Now	1.70
Haynes two piece Underwear, Now	70c
2.50 Best Grade Overalls, Now	1.70
Good Work Shirts, Now	96c
Men's 5.25 Hats, Now	3.49
Men's 3.50 Hats, Now	1.65

Prices on Boy's fancy Caps cut to the core.

Children, get your Parents to Buy while prices are Low.

6.50 Children's Blue Serge Dresses Now	3.98
10.50 Boys Suits Now	7.00
Children's E-Z Union Suits Now	98c
Boy's Heavy Weight Overall Per Pair	1.06 to 1.25

Look Here Ladies!

8.25 All Wool Sweaters, Now	6.19
5.65 All Wool Sweaters, Now	4.39
12.00 All Wool Plaid Skirts Now	9.00
5.75 Blue Serge Skirts, Now	2.98
2.25 Corsets, Now	1.79
High Grade Blankets, Per Pair	2.98
Lady Union Suits, From	1.00 to 1.70

Clanton **BEAN BROTHERS** Alabama

TEACHERS' READING CIRCLE

The Jemison group of the Teachers' Reading Circle will meet at Jemison December 10, at 9:30 A. M., and the following program will be rendered:

9:30 A. M. Devotional.

9:45 A. M. How to teach a sixth grade English class the use of the three cases; demonstrated Miss LaGroue, Concord.

10:25 A. M. Open discussion of above recitation.

11:00 A. M. Teaching reading in the first grade; demonstrated Miss Owens, Oak Grove.

11:30 A. M. Open discussion of above recitation.

12:00 M. Dinner.

1:00 P. M. Discussion of the first six chapters in "The Consolidated Rural School Rapier," by Mr. Orville Martin, Union Grove.

1:30 P. M. Open discussion of above chapters.

2:00 P. M. Discussion of the first eight chapters in "American Social Problems," Burch and Patterson, by Miss Jewel Bratton, Collins Chapel.

2:30 P. M. Open discussion of above chapters.

3:00 P. M. Discussion of the first three chapters in "The Junior High School," Briggs, by Mr. H. A. Harris, Jemison.

3:30 P. M. Open discussion of the above chapters.

4:00 P. M. Adjourn.

J. L. HARRIS,
Chairman Program Com.

MILCH COWS FOR SALE—Two good, fresh, milch cows. Price reasonable. May be seen at Mrs. W. L. Honeycutt's place near Union Grove.
11-25-2t pd.

Miss Margaret Wood, a former popular teacher in the Clanton Grammar school, was a visitor to friends here last Sunday.

IN MEMORY

On November 14 the death angel visited our home and took from us my dear grandmother. She was only sick a short time. All was done for her that loving hands and physician could do, but God saw best and had prepared a better home for her and His will must be done.

She was the mother of seven children. One was taken from her ten years ago to that glorious home and now she has gone to meet her darling son there where there will be no more parting with them. She leaves a husband, six children, forty grandchildren, five great grandchildren and a host of relatives and friends to mourn her loss, but we know she is at rest and we must try to live to meet her in that greater world where we shall part no more.

Grandmother was 73 years 2 months and 24 days old and had lived a member of the Methodist church for 30 years. Her body was layed to rest at New Salem cemetery on Monday, November 15, at 2:00 P. M., the funtral services were conducted by Rev. A. C. Wells.

A loved one from us is gone;
A voice that is still
A chair is vacant in our home
That never can be filled.

Sleep on dear grand mother, weep not for her dear grand father for she is at rest in that heavenly home above where there is always peace and joy and love.

Her loving grand daughter,
ATTICE FARRIS.

Ex-County Treasurer, J. Bice, now of Montevallo, was among the visitors to Clanton Monday. Some months ago Mr. Bice was seriously injured by an accident at his saw mill in which he was run over by a heavily loaded lumber wagon. His recovery has been slow but he is about to get back to normal now. For the past few weeks he hao been visiting at Ensley. He is now at home with his sons at their mill near Montevallo.

CANE CREEK

There will be a box supper at this place Wednesday night, December 22, 1920.

Everybody invited.

W. R. BAKER.

Newton Aldridge of Montgomery was in Clanton Sunday visiting his mother, Mrs. G. P. Aldridge. Mr. Aldridge is working for the Western Union Telegraph Company.

Subscribe for The Union-Banner.

FINAL SETTLEMENT NOTICE

The State of Alabama,
Chilton County.
Probate Court, November 6, 1920.

Whereas, on this, the 6th day of November, 1920, came Caroline C. Rider, Guardian of Nellie Jackson Rider, and filed her account, vouchers, evidence and statement for final settlement of her said guardianship, and the 15th day of December, 1920 has been appointed a day on which to make such settlement:

You are therefore hereby cited to appear before me at my office on the said day and contest the said settlement, if you think proper.

L. H. REYNOLDS,
Judge of Probate.
11-18-3t

CHILTON COUNTY ABSTRACT CO.

M. D. FOSHEE, MANAGER.

It is not safe to buy land or to lend money and accept land as security without first investigating the title of the land. Often there are unpaid mortgages, judgments, or other liens affecting the title, which an abstract would set out. Therefore, when buying land or lending money thereon, it is important that an abstract of title be furnished. A few dollars spent for an abstract is cheaper than going ahead and having a law suit a little later on.

Abstracts of Title Promptly Prepared at Reasonable Charges.

CLANTON, - ALABAMA.

NOTICE

I WANT TO BUY VELVET BEANS AND HAY.

I HAVE A FIVE-PASSENGER FORD CAR WITH SELF STARTER FOR SALE; ALSO ONE FORD TRUCK, BOTH IN SPLENDID CONDITION. WILL SELL CHEAP FOR CASH OR ON TIME.

L. H. Reynolds

A Tonic For Women

"I was hardly able to drag, I was so weakened," writes Mrs. W. F. Ray, of Easley, S. C. "The doctor treated me for about two months, still I didn't get any better. I had a large family and felt I surely must do something to enable me to take care of my little ones. I had heard of

CARDUI

The Woman's Tonic

"I decided to try it," continues Mrs. Ray . . . "I took eight bottles in all . . . I regained my strength and have had no more trouble with womanly weakness. I have ten children and am able to do all my housework and a lot outdoors . . . I can sure recommend Cardui."

Take Cardui today. It may be just what you need.

At all druggists.

E 78

USEFUL PRESENTS
A STORE FULL OF THEM

WHY NOT GIVE SOMETHING USEFUL FOR A CHRISTMAS PRESENT?

WOMEN LIKE TO GET SILVERWARE OR A CARVING SET. A NEW SHAVING OUTFIT, OR A FINE POCKET KNIFE, PLEASES A MAN OR A BOY.

WE HAVE SUITABLE CHRISTMAS GIFTS FOR ALL OF YOUR FAMILY AND FRIENDS. IT DOES NOT TAKE A WHOLE PILE OF MONEY TO BUY YOUR GIFTS FROM US. COME IN.

OUR HARDWARE WEARS

Downs Hardware Co.

(THE WINCHESTER STORE)

CLANTON, - ALABAMA.

GIGANTIC SALE
PRE-WAR PRICES
—TO BE HAD AT—
CLANTON MERCANTILE CO.

DRY GOODS

CALICO, ALL COLORS	12½c
OUTINGS	12½c
APRON GINGHAMS	17c
GINGHAMETTES	17c
HOOSIER SHEETING	14c
DRESS SUITING	19c
COTTON TICKING	23c

DRY GOODS DEPARTMENT

These items represent only a few of the many hundred of Bargains to be found in this department—every yard of Dry Goods in our store included in this Sale.

Wednesday December 1st

$45,000 STOCK of Men's, Women's and Children's Clothing, and Cloaks, Suits, Millinery, Dry Goods, Furnishing Goods, etc. All of the highest grade merchandise, to be sold at the Greatest Price Reductions ever offered the people of this vicinity.

LADIES HOSE
Cotton—Lisle—Silk

Bear in mind we sell during this sale the Self Same reliable HOSE we carry in stock—no "Special" pick-ups just for this Sale.

30c LADIES HOSE	17c
35c LADIES HOSE	19c
40c LADIES HOSE	23c
50c LADIES HOSE	27c
75c LADIES LISLE HOSE	43c
85c LADIES LISLE HOSE	48c
$1.00 LADIES SILK HOSE	57c

Sound Business Judgment absolutely demands this fearless resolution to turn this stock into cash at once. Market conditions are such that we deem it advisable to take a loss now instead of later and we will give our customers the benefit of our loss.

THIS IS THE REASON!

Nothing reserved. Everything goes. This is a bona fide Reduction Sale. See some of our Extra Specials on opposite page.

A CALL to THE THRIFTY
A few words of explanation are herein necessary

So that the people will realize and appreciate the importance of this Sale—a sale that will startle the entire community. Unsettled market conditions are such that we think it advisable to THROW our entire Stock on Sale at prices that will sell it immediately. We must, we will close out one-half or more of this high grade stock no matter how GREAT THE LOSS.

In this Sale you will find no Special so called leaders bought especially for this Sale. We have plenty of the reputable merchandise we have already carried, on hand awaiting you at BONA FIDE CUT PRICES.

CONDITIONS DEMAND QUICK ACTION

For this reason The Clanton Mercantile Company has found it necessary to turn this MAMMOTH STOCK over to Geo. W. Tryling, the Wholesale Broker and Selling Agent with offices in Chicago, Cincinnati and Birmingham, so that this great Stock may be TURNED INTO CASH regardless of COST or VALUE, in order that we may resume business with an entirely new stock. This Stock will be SACRIFICED.

CALL TO SEE US AND TEST THESE STATEMENTS

COME ONE! COME ALL!

CLANTON **Clanton Mercantile Co.** ALABAMA

Under Lock and Key

Monday and Tuesday, Nov. 29th and 30th to re-mark and rearrange the Entire Stock. Nothing sold During these two days.

WONDERS NEVER CEASE

Down, Down Go the Prices

AT

Clanton Mercantile Company

CLANTON, ALA.

$45,000.00 STOCK

Of Ladies Suits, Coats, Dresses, Skirts, Waists, Millinery, Dry Goods, Furnishings, Mens and Boys Clothing, Caps, Etc., to be distributed into the homes of this vicinity, REGARDLESS OF COST OR FORMER VALUES.

SCHOOL SHOES

The finest quality Children's Shoes that money can buy are being offered in this GREATEST OF ALL REDUCTION SALES A chance you have been waiting for to supply the children for winter. Boys' and girls' School Shoes values from $3.20 to $3.60.

LOT NO. 1	$1.98
LOT NO. 2	$2.28
LOT NO. 3	$2.58
LOT NO. 4	$2.98
LOT NO. 5	$3.28

MENS WORK SHOES

We have a very large stock of MEN'S FINEST QUALITY WORK SHOES that are being manufactured in the United States and we are placing them within the reach of the public of this vicinity at prices unheard of. Vaules from $4.50 to $7.50.

LOT NO. 1	$3.28
LOT NO 2	$3.48
LOT NO. 3	$3.98
LOT NO. 4	$4.28

SALE STARTS

WEDNESDAY, DECEMBER the 1st

AT 9:00 O'CLOCK, A. M.

AND WILL RUN FOR FIFTEEN DAYS ONLY

You who have a machine stop and pick up that neighbor so that they may also save big money.

A BARGAIN FEAST

AN ACTUAL SAVING ON EVERY PURCHASE

It is not necessary to go into details relative to the high grade of merchandise carried by this store, as EVERYBODY in this vicinity is well aware of the fact that any article that is bought from this store is the best that money can buy, and during this sale you can buy the newest styles, the best quality merchandise from America's leading manufacturers at prices far below what you would pay elsewhere for inferior qualities.

READ and THINK of the prices, and think of the greatest of the values —then COME!

DRY GOODS

Remember that we are quoting but a very few of the hundreds of Specials we have on our shelves. In fact we are holding nothing in reserve.

Outings, per yard	12½c
Calicoes, all colors, yd	12½c
Hoosier Sheeting, yd.	14c
Ginghamettes, yd.	17c
Apron Gingham, yd.	17c
Another lot, yd.	19c
Another lot of first	class
Apron Gingham, five	yards
limit to customer, yd.	10c
Dress Suitings, yd.	19c
Dress Gingham, yd.	21c
Cotton Bed Ticking	23c
Feather Bed Ticking	39c

MADRAS

Lot 1, yard	39c
Lot 2, yard	49c
Lot 3, yard	59c

PERCALE

Lot 1, yard	24c
Lot 2, yard	27c
Lot 3, yard	29c
Cheviott per yard	27c
Cretonne, yard	27c
Lot 2, yard	33c
Cotton Suiting Plaid	21c
Cotton Skirt Goods	29c
Wool Serge	98c

SILK TAFFETA, all colors

Lot 1, per yard	79c
Lot 2, per yard	98c
Lot 3, per yard	$1.28
Lot 4, per yard	$1.69

MEN'S SHIRTS

Men's work shirts	$1.18
Boy's Shirts	98c

MEN'S DRESS SHIRTS

Lot 1	$1.18
Lot 2	$1.48
Lot 3	$1.98
Lot 4	$2.68
Lot 5	$3.28

The above shirts have a value from $2.25 to $6.50.

MEN'S UNDERWEAR

A perfectly fine quality of fall and winter Underwear, values from $1.25 to $2.75.

Lot 1	73c
Lot 2	83c
Lot 3	98c
Lot 4	$1.28
Men's Union Suits	$1.98

MEN'S HALF HOSE

A quality of Men's Half Hose that has formerly sold from 25c to $1.50.

Lot 1	9c
Lot 2	11c
Lot 3	12½c
Lot 4	15c
Lot 5	19c

SILK HALF HOSE

Lot 1	48c
Lot 2	58c

HARNESS

A very fine lot of Harness of every description for all purposes at greatly reduced prices.

About 150 Bridles special $5 values. Our sale price **$2.48**

MILLINERY

Very latest Fall and Winter styles at Greatly Reduced Prices.

Visit this department before leaving this Store.

We are sorry that the lack of space prevents us from quoting a VERY, VERY large nnmber of articles that we know would interest you.

LADIES and MISSES HOSE

A very nice quality of cotton hose that formerly sold from 30c to 65c.

Lot 1	17c
Lot 2	19c
Lot 3	23c
Lot 4	27c

LADIES and MISSES SILK HOSE

Lot 1	43c
Lot 2	48c
Lot 3	58c

LADIES and CHILDRENS SWEATERS

The very finest quality are being offered in this great Reduction Sale at less than half of what you will have to pay any where else on earth.

LADIES and MISSES UNDERWEAR

Extra fine quality Ladies and Misses Underwear, fall and winter weight, values from $1.25 to $2.75.

Lot 1	78c
Lot 2	89c
Lot 3	98c
Ladies Union Suits	$1.98

CHILDRENS CLOAKS

Values from $12.50 to $18.50.

Lot 1	$6.98
Lot 2	$8.98
Lot 3	$9.98

LADIES CLOAKS

Of the very latest fall and winter styles. This is positively new stock, values from $16.50 to $45.00.

Lot 1	$9.98
Lot 2	$12.98
Lot 3	$14.98
Lot 4	$18.98
Lot 5	$24.98

LADIES COAT SUITS

Lot 1	$16.98
Lot 2	$18.98
Lot 3	$22.48
Lot 4	$24.98
Lot 5	$27.48

These suits have a value from $24.50 to $55.00.

LADIES DRESS SHOES

Of the very highest quality —all late and new stock. Values from $5.50 to $15.00.

Lot 1	$3.28
Lot 2	$3.78
Lot 3	$3.98
Lot 4	$4.48
Lot 5	$5.98
Lot 6	$7.48

MENS SUITS

Valued from $25.00 to $65.00.

Lot 1	$18.98
Lot 2	$22.98
Lot 3	$27.48
Lot 4	$32.48

MENS DRESS SHOES

This quality of Men's dress shoes have and will always stand up under any test.

Lot 1	$4.48
Lot 2	$4.98
Lot 3	$5.98
Lot 4	$6.98

Clanton Mercantile Co.

Clanton, Alabama.

Miss Naemi Turnquist, Reporter.
All news items for this page should be left with Misss Turnquist at the Bank of Thorsby.

THORSBY NEWS

All orders and copy for advertising space on this page or for printing of any kind should be left with Miss Turnquist or Mr. Foss at the Bank.

PERSONALS

Rev. and Mrs. J. F. Owens of Oriskany Falls, N. Y. arrived at Thorsby Monday P. M. having driven all the way from northern New York in their car. Your correspondent is advised that Mr. and Mrs. Owens will make Thorsby their home. Mr. Owens is a Congregational minister and will be engaged in Sunday School work, covering the States of Alabama and Georgia. Again Thorsby has cause to congratulate herself. Of all the fine places of residences in Alabama and Georgia Thorsby stands out upon investigation as the most desirable place for the good people to locate in. We extend to them a most cordial welcome to our state and county and to Thorsby. Rev. Owens was a schoolmate, class mate and room mate of Rev. J. M. Graham some years ago in Atlanta, Georgia.

Mr. R. W. Owens, stated that he found a piece of road in Chilton County to be as good as any he had traveled on while some of the road in Autauga County was as bad as any he had seen.

On last Saturday night Mrs. J. E. Biggs entertained a number of guests at cards. The prize for the highest score was awarded Mr. C. S. Howard, while the Booby prize was won by Mrs. Biggs. A delightful time was enjoyed and delightful refreshments were served. The guests included Mr. and Mrs. A. E. Reagan, Mr. and Mrs. C. S. Howard, Mr. and Mrs. E. E. Hanson, W. M. Parnell, and Miss Naemi Turnquist.

Last Friday afternoon the Ladies Guild of Thorsby, enjoyed the hospitality of Mrs. C. H. Thomsen. Quite a number of members and friends of the guild were present. Several new members were taken in at this meeting and several applicants to be voted in at the next meeting. We hope that all the ladies of Thorsby will join this splendid orgnization and help boost the work which it is doing.

Miss Hattie Davenport of Birmingham spent Sunday with her parents.

Mrs. Stephen Pittman of Montgomery, is visiting with her parents, Mr. and Mrs. A. K. Horn.

Mrs. Emma Adams of Birmingham made a visit to our city Sunday.

The big sale of Pate Bros. at Thorsby comes to a close next Saturday, when they will give away the $100 Luxatone Phonograph. Be there with your tickets. You may be the lucky one.

On Tuesday last the members of the Ladies Guild, with some friends, met at the home of Mrs. J. H. Goddard and completed three quilts. One a nice wool quilt which is to be sold at the bazaar that the ladies will hold on Satiurday, December 11, at the Thorsby Hardware Store .

CHRISTIAN ENDEAVOR WORK IN THORSBY

The Congregational Church of Thorsby boasts neither numbers nor wealth, but it has some things worth while, and one of the things of which it is proud is its Young Peoples Society. The meeting last Sunday evening was the best we have had this year. The topic was Home Missions.

Reports were given by the young people of conditions and needs in every section of this great land of ours. Talks were made on the immigration problem of the East, West and South Many other needs were brought before the meeting in a very vivid way. We believe that more such meetings should be held in every church. For we know that the future holds in store great problems for our young people.

If we want the young people of our Southland to take on the task with zeal, courage and faith we must help them on in their endeavor to get the vision and inspiration. Surely in these societies of theirs is the one place where we, by work and prayer, can aid them and cause them ever to feel that we are with them in all good work.

PROGRAM

Parent Teacher's Association of Thorsby City School, City School Building, Friday evening, December 3, 7:30.

1. Devotional Exercises, Rev. J. W. Davenport.
2. Betttr Sanitation for our school, Miss Mae Stoddard. General discussion.
3. Recent Health Inspection of our school children and some findings, Mr. C. M. Williams. General discussion.
4. How many parents give better cooperation with teachers? Discussion led by Rev. J. M. Graham.
5. Some values in organized play, Miss Bertha Littleton.

All parents and friends of our school are earnestly solicited to be present.

NOTICE OF MORTGAGE FORECLOSURE SALE.

The State of Alabama,
Chilton County.

Whereas a mortgage was executed on the 6th day of April, 1916, by Wm. M. Adams and wife, Annie D. Adams, to F. A. Gulledge, conveying certain property hereinafter described, to secure an indebtedness therein mentioned, which said mortgage is recorded in the office of the Judge of Probate of Chilton County, Alabama, in Mortgage Record Book 154, page 234; and whereas default has been made in the terms of said mortgoge and the same is now past due and subject to foreclosure:

Now, therefore, I, the undersigned, will sell at public outcry for cash to the highest bidder, in front of the court house door of said county, in the Town of Clanton, Alabama, on **The 11th day of December, 1920,** during the legal hours of sale, the following described property, conveyed in said mortgage, to-wit:

Lots One (1) and Two (2), Block "B", according to C. A. Pickett's Plat of William M. Adams' Lots in the Town of Clanton, Ala., recorded in the ofifce of the Judge of Probate in Book 136, page 279, and in Plat Book One (1), page seventeen, (17), and situated in Chilton County, Alabama.

Said sale is to be made for the purpose of paying the indebtedness secured by said mortgage and the costs and expenses of foreclosure, including a reasonable attorney's fee.

This, the 10th day of November, 1920.

F. A. GULLEDGE,
Mortgagee,
By F. B. COLLIER,
Attorney and Agent.

THE HELEN KELLER LITERARY SOCIETY GIVES PLAY.

The Helen Keller Literary Society gave a very interesting and instructive entertainment last Saturday night, November 27th, entitled, "The Pilgrims and Their Journeys."

The entertainment was opened by a grand march led by "Liberty" (Miss Bessie Hughes) followed by all the cast in costume. The cast included Indians, Pilgrim men and women, and children also such celebrites as Pastor Robinson, Governor Carver and Miles Standish. We were shown in the first and second acts, the scenes being laid in Leyden, Holland, where the Pilgrims were leading a quiet and peaceful lives of work and industry. They were endeavoring to keep their children from copying the Dutch manners, customs and ideals. It further pictured how they were printing and shipping books of their religion back to England, who then demanded the arrest and imprisonment of these usurpers, as they called it, of religion. The government of Holland regretfully conceded to the stand England took in the matter, to the amazement and alarm of the Hollanders, who resolved to go to America where they can worship God as they pleased. The next scene pictured the very interesting life they lead in America and closed with a tableau of all the cast, with Liberty in the center. As final they sang "America, The Beautiful."

The play was under the direction of Miss Emily Elsworth.

The big sale of Pate Bros. at Thorsby comes to a close next Saturday, when they will give away the $100 Luxatone Phonograph. Be there with your tickets. You may be the lucky one.

Mr. and Mrs. Herbert Peterson of Marbury spent Sunday in Thorsby visiting their parents.

THANKSGIVING AT THE COUNTY ALMS HOUSE

For several years the people of Thorsby have remembered the inmates at the Chilton County Poor farm on Thanksgiving day, and following the custom of past years, Mr. Miller, the manager, last Wednesday afternoon, took away with him from here, a large goods box filled with food, apples, oranges and candy for the inmates of the farm. Following on Thursday afternoon a company of some sixty or more, made up of students and teachers of Thorsby Institute, and the Sunday School class of Mrs. G. F. Harper, visited the poor farm, and there held a song and prayer service to help gladden their hearts. We hope that the gifts and visit made the day a little brighter for those people who cannot receive all the blessings of life that we do.

UNION THANKSGIVING SERVICE

This service was participated in by all the churches of Thorsby, being held at the Baptist church. All the ministers of the town took part in the programme, the sermon being delivered by Rev. J. M. Graham. He again in his masterly way presented to the people thoughts to inspire each and every one. A special musical program was prepared and rendered under the direction of Mrs. Nottage. An unusually large gathering was in attendance. An offering for the suffering Armenians was taken, which totaled almost twenty dollars.

Mr. Albert Anderson, who is at present located at West Point, Ga., spent the week-end with his parents, Mr. and Mrs. Magne Anderson.

ANNOUNCEMENTS

The Ladies Guild hereby wishes to announc that on Saturday, December 11, a Bazaar will be held at the Hardware Store. Several Committees have been appointed, and are making the necessary plans that this might be made one of the most successful bazaars the Guild has ever had. Besides trinkets that are to be sold, refreshments will also be served at a low charge. This will be a good place to buy your Xmas. presents, so don't fail to come around to the bazaar, December 11th.

* * *

The Parent Teachers Association will hold its regular monthly meeting at Bates Hall, next Friday night, December 3. A special program of pecular interest to parents and teachers, has been planned, and we wish to see a large attendance at this meeting.

* * *

Miss Helen Jenkins, Principal of Thorsby Institute, wishes to announce that next Saturday night, December 4th, her Sunday School class will give an entertainment at Bates Hall.

All are invited to attend.

* * *

The Ladies Aid Society of the Congregational Church will meet at the home of Mrs. Chas. Peterson, Thursday, December 2nd. A cordial invitation is extended to all the ladies of the town.

The big sale of Pate Bros. at Thorsby comes to a close next Saturday, when they will give away the $100 Luxatone Phonograph. Be there with your tickets. You may be the lucky one.

ENTERTAINMENT

On Saturday night, December 4th., at 7:45 o'clock, at Bates Hall, an entertainemnt will be given by the Queen Esther Sunday School Class of girls, of the Congregational Church.

The program will consist of music, a reading, tableau, and a play entitled "Captain Anne of the Red Cross."

Admission to this entertainment will be 20 cents for all over twelve years of age and 15 cents for those under twelve. Tickets will be sold this week and it is hoped that as many as possible will buy the tickets and will help the young ladies in raising the funds which they desire for the Church and School work.

We are informed that Mr. W. H. Goodgame has purchased another outfit of machinery for the planing mill that he is rebuilding. The reconstruction work is now in progress, and it will not be very long before the wheels will again hum and lumber will be moving in and out of Thorsby as before. We told Goodgame that one could not keep a good man down, and "Bill" is proving himself to be the good man.

The large storage and cold plant has been completed and filled with ice. Hogs are being bought from all over the county and we are informed that Mr. Legg has been in Nashville where he purchased several cars of hogs to be shipped here. As soon as the hogs arrive here they will be killed and placed in the cold storage plant, awaiting their shipment in the form of sausage, Hams, Bacon, salt sides, etc. We hope, in the future, to be able to give the readers a full report of the activities of this growing concern.

PARNELL & FOSS
INSURANCE
Mimeograph Work
THORSBY, ALA.

E. R. PIPER
All Classes of
INSURANCE
Thorsby, Ala.

Notice! Notice!

Every one holding tickets on the Luxatone Phonograph, or as many as can, come to our store next Saturday, December 4th. We will give the machine away at 4:00 P. M. Come and witness the lucky number drawn from the box.

We want to thank the people who have patronized us, and who have made our sale a success. We feel as though we have given extra large values for every dollar spent with us, and want to announce to the public that we shall continue our low prices on every article in our store until further notice.

TRADE WITH US AND SAVE MONEY.

PATE BROTHERS

Patronize Your Home Bank

Don't wander around among strangers with your bank account, but put your money in a sound bank where you can depend on the best treatment and accommodation because that bank has interests identical with your own and your neighbors'.

Your success means a great deal to your home bank, because the success of the bank is in a measure dependent on yours. The outside bank will be glad to get your deposit, but it will not take the same personal interest in your welfare as the home bank.

By banking at home you place money in circulation in your own locality and benefit your own community. Let us handle your business. We are prepared to safeguard your money and will welcome you into the home circle of our growing financial family.

THE BANK OF THORSBY

Wanted to Buy HOGS

WILL PAY HIGHEST MARKET PRICE FOR CORN OR TANKAGE FED HOGS ACCORDING TO GRADE.

A. C. LEGG
THORSBY, ALA.

THORSBY GARAGE

TIRES AND ACCESSORIES, FILTERED GAS AND OIL
GENERAL AUTO REPAIRING
ALL WORK GUARANTEED
Ford Auto Service Station. We carry a full line of Genuine Ford Parts.
TRY US ONCE AND BE PLEASED

Thorsby Grist Mill

LET US GRIND YOUR CORN

We operate our mill every day in the week, but we crush only on Tuesdays.

HAVE YOU TRIED US?

THORSBY CHAMBER OF COMMERCE

Are you a member? If not, why not?

This organization calls on YOU to become a member.
Its purpose is to make Thorsby what it ought to be
"SOME TOWN"

G. L. FOSHEE

SPECIAL SPECIAL SPECIAL

I have a full line of Dry Goods which I am selling at COST.

Ginghams from 15 to 30 cents per yard. All other goods in proportion.

COME IN AND SEE ME

HARPER & BILLINGSLEY

HA! .....——— .....!HA

Try our High Patent Flour, at $1.65 per sack.
Sugar, 7 lbs. for $1.00;
Good Coffee at 25c;
"Royal Cup" Coffee at 45c.

THORSBY CAFE

The place for nice things to eat at reasonable prices.
We cook to suit your Taste.
Also Candy, Cigars and Soft Drinks.

When You Need Printing

When you need Stationery or Printing of Any kind tell Mr. Foss, at the Bank of Thorsby, and he will handle your order through us. Your patronage will be appreciated.

The Banner Print Shop.

FREEMAN'S STORE, Thorsby

WE HAVE IT.
— GROCERIES, CANDY AND CIGARS —
Agents for "Lovely" Flour and "Perfection" Shorts. All kinds of Packing Meats such as Hams, Sausage, etc.
The home of "A. Square Deal."

NOTICE! NOTICE!

You con still warehouse your cotton in the THORSBY WAREHOUSE with perfect safety. No damage whatever was done to this building in the mill and gin fire. I am also buying cotton and cotton seed. Can sell you cotton seed meal and hulls.

W. H. GOODGAME

and copy for advertising
is page or for printing of
hould be left with Miss
r Mr. Foss at the Bank.

The large storage and cold plant
s been completed and filled with
e. Hogs are being bought from all
ver the county and we are informed
hat Mr. Legg has been in Nashville
here he purchased several cars of
gs to be shipped here. As soon as
e hogs arrive here they will be kill-
d and placed in the cold storage
lant, awaiting their shipment in the
rm of sausage, Hams, Bacon, salt
des, etc. We hope, in the future,
be able to give the readers a full
eport of the activities of this grow-
g concern.

PARNELL & FOSS
INSURANCE
Mimeograph Work
THORSBY, ALA.

E. R. PIPER
All Classes of
INSURANCE
Thorsby, Ala.

OF COMMERCE
If not, why not?
U to become a member.
y what it ought to be
TOWN"

SHEE
AL SPECIAL
Goods which I am selling
s per yard. All other
portion.
SEE ME

LLINGSLEY
!HA
r. at $1.65 per sack.
$1.00;
at 25c;
ffee at 45c.

CAFE
at at reasonable prices.
our Taste.
nd Soft Drinks.

Printing
y or Printing of Any kind
of Thorsby, and he will
gh us. Your patronage
ner Print Shop.

ORE, Thorsby
E IT.
AND CIGARS —
'Perfection" Shorts. All
s Hams, Sausage, etc.
Square Deal."

NOTICE!
cotton in the THORSBY
ety. No damage what-
the mill and gin fire. I
on seed. Can sell you
DGAME

FORD PARTS

AND

Automobile Accessories

TO BE SOLD AT PUBLIC OUTCRY

Entire Stock of L. J. Duncan Motor Company to be sold at Public Sale on

Thursday, Dec. 9, 1920

At the Garage formerly operated by the said L. J. Duncan Motor Co., adjoining the postoffice building in Clanton, Ala.

For further particulars refer to itemized list of articles published elsewhere in this paper, or see

M. D. FOSHEE, Guardian

Clanton, Ala.

CHRISTMAS

Candies

Fruits

Toys

Dolls

Fireworks

We are in position to furnish ALL YOUR XMAS. NEEDS and save you money owing to late purchases at the LOWER PRICES.

All purchases amounting to $5.00 or more we will give a pound of Chocolate Candy free.

Candies at 25c a pound and up—Why pay more?
Fruits at the Lowest prices possible.
Toys at the Lowest prices possible.
Dolls at 10 Cents Each and up.
FIREWORKS---will have a full line.

A Big Sleeping Doll will be given away Christmas Eve, December 24th, to the person holding the lucky number. A ticket is given with each ten cent purchase and 20 tickets get a numbered coupon. A large Kewpie Doll will be given to the person holding the largest number of coupons.

Santa Claus will be here to give the Doll away and to show the Children a big time December 24 and 25th. He will give 100 presents to the smallest children in the store at the time the Doll is given away.

Make our Store your headquarters for Christmas Shopping.

Don't forget to get your Doll ticket every time you spend a dime.

WATCH OUR WINDOWS.

THE CANDY STORE

F. C. SMITH, Proprietor. Clanton, Ala.

DRECO GETS OUR SINCERE THANKS

Mother and Daughter are Relieved of Stomach Trouble, Indigestion Gastritis, Constipation and Dizzy Spells.

"Both my daughter Kate and myself have been taking Dreco, the root and herb remedy, and we are very thankful for the benefits it gave us," declared Mrs. S. J. Byers, the highly esteemed lady of Route No. 4, Birmingham, Ala.

"Our troubles seemed to be just alike, for both of us were constipated, and had to take pills or salts all the time to keep the bowels moving. If we would forget to take something every night, the next day we would be bound up, and have headaches and dizzy spells. Our food lay heavy and gave us a lot of pain, and the gas would bloat our stomach terribly, and gave a very uncomfortable feeling. Backache often caused me much suffering and it was an effort for me to bend over.

"Three bottles of Dreco have given positive relief to both of us, for we now eat anything we want and never have that gas nor pains in the stomach, nor dizzy spells. The headache has all gone and I have gained ten pounds. Dreco sure did the work for us alright."

Dreco does not contain any iron, potash, mercury or harmful minerals of any kind. Constipation quickly yields to the Dreco treatment, even when it has been of long standing. Sluggish liver become active, and backaches and rheumatism soon disappear.

All druggists now sell Dreco and it is being especially introduced in Clanton by Upchurch Drug Company.

The big sale of Pate Bros. at Thorsby comes to a close next Saturday, when they will give away the $100 Luxatone Phonograph. Be there with your tickets. You may be the lucky one.

Mr. J. M. Potts was carried to a Birmingham Infirmary last Sunday for treatment. He has been in ill health for several weeks and has been constantly confined to his bed.

REMEDIAL LAWS ARE BEING URGED ON CONGRESS.

Washington, Nov. 29—Although Congress does not reconvene until a week from to-day, its leaders, now assembled here, are being bombarded with demands for early remedial legislation by agricultural and business interests.

Representatives of those interests have been informed by Republican and Democratic leaders alike that there is little likelihood of Congress finding time during the next three months to do much more than pass appropriation bills.

Until they have consulted with the President-elect upon his return from Panama the Republican leaders will not attempt, however, to complete their program for the approaching short session, they say.

A number of Republican Senators are planning to introduce bills after Congress opens which they state are urgently required by the country's agricultural interests.

Several Senators from the midwest declared they intended to support the Kenyon-Kendrick bill for the regulation of the packers. Thi measure is a hold-over from the last session, is on the short calendar as unfinished business, and will therefore have the right of way when the Senate begins the consideration of legislation. Senator Kenyon, Republican, of Iowa, one of its authors, declares he intends to press it to a vote, despite the opposition he anticipates it will incur.

Unless the Treasury Department asks to revive the War Finance Corporation to facilitate movement of the country's crops and to relieve the financial situation about which farmers are complaining, Senator Calder, Republican, of New York, will introduce a resolution calling upon it to do so, he says.

Senator Capper, Republican, of Kansas, who states he will accept the Kenyon-Kendrick bill, has prepared a bill "to stop gambling in bread and other essential food suplies," he announced.

"I will shoot this bill on the first day of the coming session," Senator Capper says.

"We must put an end to grain gambling on boards of trade. I am not advocating, and never have advocated, doing away with the exchanges and thrair legitimate activities. What I am after is to stop the gamblers and protect producers of farm products."

The Senate Finance and House Ways and Means Committees are planning to give attention to the taxation and tariff questions, members said, but aside from conducting hearings they indicated they did not believe anything could be done to place the situation until the next Congress meets in March or April.

OAK GROVE.

Farmers here are planting oats to meet the shortage in this years corn crop.

Dock Williams and Ernest Durkin of Shelby spent Sunday with friends at this place.

Singing will be at Union Grove on next Sunday instead of Oak Grove. All are invited to come.

Frank W. Thomas of Talladega was in Clanton Sunday visiting relatives and friends.

BOX SUPPER

There will be a box supper and cake contest at Highland church on Saturday night, December 11, 1920, for the benefit of the school.

Everybody is invited to come.

MRS. L. O. VICKERS.

The big sale of Pate Bros. at Thorsby comes to a close next Saturday, when they will give away the $100 Luxatone Phonograph. Be there with your tickets. You may be the lucky one.

How a prospective mother prepared for baby's coming

Of all the vital adventures in life, the birth of a baby is the climax of nature's most wonderful evolution.

During this period, nature is supposed to be preparing the internal organism of a woman for a safe and speedy delivery; but it is more the exception than the rule when nature, unaided, performs her part at the crisis in a manner to relieve pain and contribute to comfort.

"I was afraid," writes a prospective mother, *"until an experienced mother told me about* MOTHER'S FRIEND,"

"—but now I cannot recommend MOTHER'S FRIEND *too highly for I know it helped me wonderfully, and I can almost say my baby was born without pain. At the present time I am using it again, as I do not want to go thru the ordeal without it."*

Three generations of prospective mothers have used MOTHER'S FRIEND. When gently applied, during the period of expectancy, it soothes the fine net-work of nerves, lubricates the broad, flat, abdominal muscles and prepares the way for an *easier, quicker and practical delivery.*

For valuable booklet—"MOTHERHOOD and The BABY"—free, fill in coupon below and mail direct to the makers of MOTHER'S FRIEND.

WARNING: *Avoid using plain oils, greases and substitutes—they act only on the skin and may cause harm without doing good*

MOTHER'S FRIEND
Used by Expectant Mothers for Three Generations.

BRADFIELD REGULATOR CO.,
Dept. 26, Atlanta, Ga.
Please send me your FREE booklet on MOTHERHOOD and The BABY.
Name _____
St., R. F. D. _____
Town _____ State _____

Women and Health

Too many women, unfortunately, suffer in health, hence in loss of happiness, thru conditions or irregularities peculiar to their sex which might easily be relieved, with a consequent restoration of health and all that it means. To every woman suffering from such troubles we advise the use of Dr. J. Bradfield's Female Regulator, as a tonic of great value. This remedy, for women only, has been sold for more than 50 years, and is today, as always, depended upon for good results. At all druggists in $1.00 bottles. TRY IT.

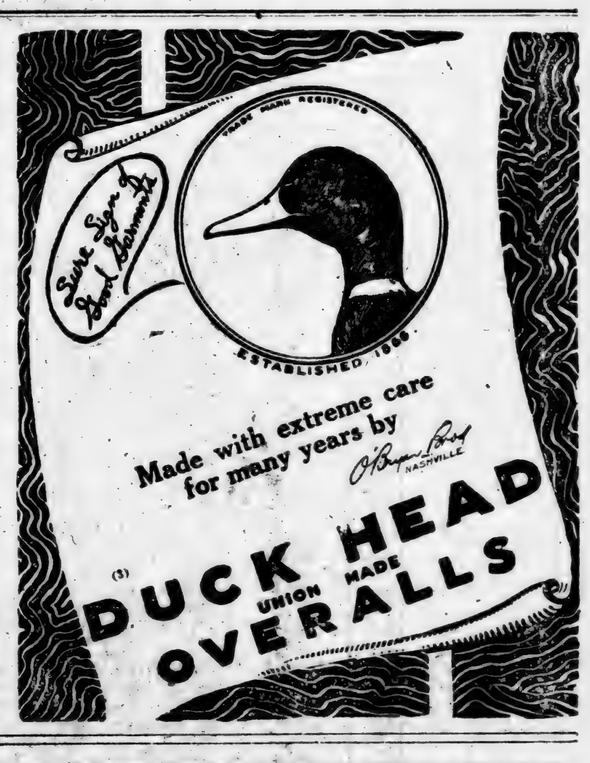

WEAK, NERVOUS

Mr. Enoch Moore, of Oconee, S. C., tells how Ziron helped him: "I was nervous, and my limbs seemed to ache as though I was scared—or some such feeling. I can hardly describe it. I would have weak "trembles." I was sallow, had a draggy, worn feeling; didn't rest well at night. I read of Ziron and thought if it had helped others it might do the same for me. I knew I could at least try it. I began using

ZIRON

The Scientific Iron Tonic

and very shortly I felt better, ate and slept more, and the weak, nervous feeling gradually left me. It was a tonic—a builder—I needed, and Ziron seemed to hit the spot."

If Mr. Moore had not been benefited by the first bottle of Ziron he took, he could have gotten his money back, for Ziron is sold by reliable druggists everywhere on a money-back guarantee.

Ziron Saves Strength From Toxin. When you need Ziron, there's nothing else on earth can take its place. Substitutes and imitations.

Ask your druggist for Ziron. Accept no substitutes. Z1-3

BUY CHRISTMAS SEALS AND STAMP OUT TUBERCULOSIS

Week of December Fifth Is Designated As Public Health Week

Rotary Endorses Christmas Seal Sale.

The International Association of Rotary Clubs, an organization second to none in its public-spirit has endorsed the work of the Tuberculosis Association. The following letter is self explanatory:

INTERNATIONAL ASSOCIATION OF ROTARY CLUBS,
910 South Michigan Ave,
Chicago, Ill.

13 November, 1920.

Dr. Philip P. Jacobs, Asst. Secy.,
ational Tuberculosis Association,
381 Fourth Avenue, New York City.

My dear Dr. Jacobs:

We are now in position to advise you that at the recent meeting of the Board of Directors f this Association, the week of December 5, 1920, was designated as "Public Health Week" for Rotary Clubs. This information may be a little late to be of use to you, but we send it along hoping it may be of some use.

With kindest regards,
Yours very truly,
(Signed) Chesley R. Perry,
Secretary-General.

"THE PUBLIC HEALTH NURSE."

By Jessie L. Marriner.

One of the most valuable assets of the Alabama Tuberculosis Association in its campaign against the spread of this dread disease is the work of the public health nurse. She visits reported cases at the request of the Health Officer and gives instruction to the patient and family on methods of caring for the afflicted person in suca a way as to avoid spread of the disease to those in daily contact with him. She supervises the hygienic treatment of the patient, shows how to build a suitable fresh-air shack or transform a second-floor bedroom window into a fresh-air sanitarium; she advises as to diet and may demonstrate methods of preparation of digestable and appetizing meals for the sick; she keeps a watchful eye up the other members of the family and urges all of them to seek the service of a physician for expert examination and advice as to the best means of keeping up to par physically and thus increasing their powers of resistance of the tubercle bacillus and all other predatory germs.

At the first appearance of lassitude, loss of weight or disturbance of the digestive processes these daily contacts are brought under still closer supervision by physician and nurse, their occupation investigated and so far as humanly possible the entire round of their daily routine regulated with a view to ensuring their well-being.

The care of babies and young children in the same house with a tuberculous person is properly made a major concern of the visiting nurse since it is the opinion of scientists that in a very high percentage of all cases the seed is sown in infancy or early childhood and awaits only favorable conditions for its development; common examples of such conditions are lowered vitality as a result of undernourishment or faulty condition of the blood due to the ravages of parasites like the hookworm or infections such as malaria and syphilis.

At a recent conference of the American Child Hygiene Association in St. Louis, discussion of this subject brought from an eminent authority an account of the infection with tuberculosis of a baby in his family who was exposed for only one-half hour upon the lap of a person suffering from the disease.

The protection of infants from accidental exposure to infectious material from the bodies of their grownup care-takers is both a science and an art which has been too long neglected by our system of public education; every boy and girl in the Grammar School should know the facts brought out in a government report during the war, namely that, "being a baby" is a far more dangerous occupation than that of a soldier on active service in the fire line of battle. In the absence of any attempt to impart this vital fund of information to the individual in his impressionable years the public health nurse appears as an eleventh hour aid to the ignorant and attempts to teach the family the very things that are nevessary to the present and future well-being of its youngest. This means individual instruction for every member of the family or rather conversion of each to the modern doctrines of baby culture frequently the efforts of the nurse are rendered futile and of no avail because of failure to successfully proselyting the grandparents of the baby and win them over to enlightened methods of feeding, bathing, airing and protection from unnecessary handling of contact with grown-ups. Nor even so the Public health nurse is the most effective agent we have for spreading the gospel of a new creed of our state compares with that of other states and learns that all this life and death bookkeeping has been so poorly done in our state that the U. S. Census Bureau cannot include our figures with those of the "Registration Area" from which figures are taken to represent this entire country, civic spirit is at once aroused and a demand is heard that "something be done about it"; this furnishes an opportunity to tell of recent legislation which requires complete and accurate reporting of births and deaths and prescribes rules and regulations for its enforcement and to emphasize the necessity of more interest and participation on the part of the citizens in the enforcement of these laws; the benefits of which acrue first to the state by providing a guidepost for guardians of the public health and ultimately to the individual and the family.

Important as he is the family baby does not come in for all of the attention of the public health nurse for the school child will have had a physical examination by the County Health Officer or County Nurse and record of defects will have been sent to the parents; inquiry with regard to this point will remind parents of Johnny's defective teeth which they have been intending for a long time to bring to the attention of their dentist or perhaps the nurse will be able to interpret to the mother the aims of the Domestic Science department or health supervisor in demanding that she come hardeff and bring Johnny to a nutrition class because of his being underweight for his height.

If the varied bits of service suggested here do not seem to justify the visit of a public health nurse to the family of a tuberculous person we will admit that she might dress the varicose ulcer on grandmother's leg and report her condition to the family physician or advise the mother as to the best method of dealing with a wayward or incorrigable daughter, in fact there is no spiritual or physical néed which may not properly be the subject of consultation between the family and the nurse. In the words of Florence Nightingale: "Can there be a higher work than this? Can any woman wish for a more womanly work? Can any man think it unworthy of the best of women?"

"To make an art of life. That is the finest of all the fine arts."

As a means of furthering as rapidly as possible its plan of promoting and establishing public health nursing in every county of the state, the Alabama Tuberculosis Association has become affiliated with the Bureau of Child Hygiene and Public Health Nursing, of the State Board of Health; it employs a field nurse for promoting and pioneer work and places her on the staff of this bureau, her activities to be co-ordinated with those of the American Red Cross which are delegated to the same state agency.

All local efforts to discover and bring under supervision persons in the various stages of tuberculous disease will be made under the direction of the County Health Officer wherever full-time health units have been inaugurated by the State Board of Health; while in counties not provided with such units public health nursing activities when undertaken will be under the auspices of the County Board of Health and directly supervised by the Bureau of Child Hygiene and Public Health Nursing of the State Board of Health.

I'LL BE AROUND TO SEE YOU SOON. I HOPE I'LL FIND THAT YOU'VE DONE YOUR PART TOWARD WIPING OUT TUBERCULOSIS BY BUYING CHRISTMAS SEALS AND HEALTH BONDS.

JEFFERSON COUNTY WORK AMONG CHILDREN IN THE HOMES OF TUBERCULOSIS PATIENTS.

My work with the Anti-Tuberculosis Association of Jefferson County represent seven years of service in the homes of the people where Tuberculosis is the special problem. I have long since come to know that many things besides instructing the patient how to get well and how not to make others sick, are included in Health education. I soon learned to know that the child in the home is one of the most important factors there, and since he is so susceptible to infection from Tuberculosis, I began very early in my career here to center my efforts on him, insisting that all children who are exposed have repeated chest examinations and all such defects as diseased tonsils, adenoids, defective eyes and bad teeth be remedied, for all such defects lower a child's resisting power, and may lead to Tuberculosis.

We have insisted that good food, and fresh air be given freely, not only to the patient, but to all members of the family, especially the children, for what makes the sick well, keeps the well well.

Our invariable rule of having all contracts to Tuberculosis examined, has lead to finding many early cases among children, and we have been made happy many times by seeing these little ones restored to health.

Here is a story of how we do constructive health work in a home: In 1919 there was reporter to the Association, a man, Mr. E., very ill with Tuberculosis, living in a rural district. A visit from the nurse revealed the uselessness of removing the patient to Red Mountain Sanatorium. He died one week later, leaving a widow and six children. The nurse brought the mother and all the little ones to the clinic. The first examination showed on signs of Tuberculosis, but all had diseased tonsils and large adenoids, and three showed positive hook worm—all were undernourished and anaemic.

The mother was anxious to keep the children together, and the nurse realizing that the best social service can be rendered if this can be done; interested other agencies to assist in the relief and supply the proper food. The children were beginning to look well when the Flu epidemic came along. All of them had it and resistance was lowered again. After this signs of very early Tuberculosis manifested themséves.

As the signs showed, the children were taken to the sanatorium. At this writing five of them have been treated and entirely restored. Some are back in school, and homes have been made for some. One boy of seven years is still at the Sanatorium. It became necessary for the mother to obtain employment, so she could not keep the family together as the nurse had hoped, but she and the oldest son look forward to, and are working toward the day when the family can be re-united and the Anti-Tuberculosis Association is still keeping watch over them.

This is only one family, but similiar service has been rendered to many others. The problems are not always alike, but we face whatever problem there is and work it out.

In our work for children, we have been wonderfully aided by two or three dentists, who have given their service freely to those not able to pay. The Children's and Hillman Hospitals have always been ready to help in the nose and throat work, and a generous Optica Co., has supplied glases to our poor cases. I do not mention the names of these friends, as they want no advertisement, but I feel that with their aid, we have saved many a kiddie from Tuberculosis.

BERTHA C. CLEMENT, R. N.
Chief Visiting Nurse for the
Anti-Tuberculosis Association
Of Jefferson County

INTERESTED IN SEAL SALE.

Modern Woodmen of America Will Assist Tuberculosis Association.

J. G. Ray, Head Clerk of the Modern Woodmen of America, recently filed the following telegram to the National Tuberculosis Association headquarters in New York City:

"Executive Council Modern Woodmen of America cordially endorse movement of National Tuberculosis Association Christmas Seal Sale. Our organization vitally interested in conservation of life and in full sympathy your work."

The Modern Woodmen of the World has always supported such worthy causes as the Tuberculosis Association and are expected to do a great deal during the present Christmas Seal Sale.

Samuel Gompers Champions Christmas Seal Sale Cause

Labor Leader Heartily Approves of Tuberculosis Association Work.

That Samuel Gompers, president of the American Federation of Labor, is one of the real level headed men of the country everyone will admit. No one has ever heard of his endorsing anything which he did not in his heart believe to be right.

The following endorsement from Mr. Gompers speaks for itself:

"AMERICAN FEDERATION OF LABOR
"Washington, D. C.
"November 13, 1920.

"Dr. Charles J. Hatfield, Managing Director, National Tuberculosis Association, 381 Fourth Avenue, New York, N. Y.

"Dear Sir:

"I trust that complete success may attend the sale of Tuberculosis Christmas Seals. The work of the National Tuberculosis Association is particularly valuable to the working people of America and I heartily commend your good work to them for support.

"Very truly yours,
(Signed) "SAMUEL GOMPERS,
"President
"American Federation of Labor."

HEALTH CRUSADE WORK PROGRESSING IN ALABAMA,

Teachers And Children Manifest Intense Interest.

Miss Felta McWhorter, Crusade Director of the Alabama Tuberculosis Association is responsible for the statement that the interest of both teachers and children throughout the entire state is daily increasing in the Modern Health Crusade work. This program is rapidly being placed in the school of the State, and it will be only a matter of a short time until every school has taken it up.

The children are given certain wards for performing the work—banners and scales are offered the schools having the highest percentage of efficiency in the carrying out of the program and the movement is growing like a prairie fire.

Dr. B. F. Austin, County Health Officer of Morgan County, assisted by the County nurse, is co-operating in putting the program in the schools as is Dr. Carl A. Grote, County Health Officer of Madison County assisted by Miss Mastin, County Nurse—Lamar County is out for a record. Dr. A. A. Kirk is putting the program in the schools of Tuscaloosa County. Dr. W. H. Storey Superintendent of Education of Pickens County has made the work compulsory in that county, and others are expected to follow his lead. In Hale County, Miss Martha Young the well-known writer is doing great work. The State Normal Schools have endorsed the work and have put it in their model schools. All schools in Jefferson County are adopting the work, and Miss McWhorter will assist Jefferson County in this work during the month of January. Mrs. E. B. Erwin will serve as part time Crusade Supervisor for Jefferson County.

Save Telegraph Poles.

Of 1,558 telegraph poles in the Montgomery-New Orleans line, which were pressure-treated with a light creosote oil, 1,040 poles were still sound after 16 years, says the American Forestry Magazine. In 91 per cent of the cases of decay, the fungi had entered the wood through checks and shakes.

HERBERT HOOVER BELIEVES TUBERCULOSIS ASSOCIATION

Thinks Everyone Should Support Christmas Seal Sale.

Herbert Hoover, former Food Director and who has probably done more suffering than most any other man in America, shows in the following letter just what he thinks of the Tuberculosis Association and the Christmas Seal Sale:

"HERBERT HOOVER
"42 Broadway, New York City
"November 6, 1920.

"Dr. Charles J. Hatfield,
National Tuberculosis Association,
381 Fourth Avenue,
New York City.

"My dear Dr. Hatfield:

"I am very glad to avail myself of the opportunity you give me of expressing my opinion in regard to the coming sale of Christmas Seals for the National Tuberculosis Association. There is, perhaps, no problem of health nature that we have to face as a nation that is more serious than that of tuberculosis. The National Tuberculosis Association has been and is still making a superb fight against the ravages of this disease and deserves the support of every man who wishes to see a real improvement in the health statistics of our community and this nation.

"I wish you every success in the sale of Christmas Seals and in the splendid effort which the sale of these seals will allow you to conduct.

"Yours faithfully,
(Signed) "HERBERT HOOVER."

BUY C

School Children of Alabama Have Special Program For Week

Modern Health Crusade Being Pushed In the Schools.

The Modern Health Crusade of the Alabama Tuberculosis Association of which Miss Fleta McWhorter of Birmingham is director is putting on the following program in the schools of Alabama during the week, December 6-10. Special emphasis is being given to the program for Friday of that week and it is expected that many parents will be present on that day.

The program has been officially approved by Dr. John W. Abercrombie, State Superintendent of Education, and Dr. O. C. Bird, Physical Director.

The program follows:

DO YOU VALUE YOUR HEALTH?
Facts About Tuberculosis That Everyone Should Know.

Monday.

Question—What is tuberculosis?

Answer—Tuberculosis is a disease caused by the growth of your lungs, or, sometimes, in other parts of your body, of a very small germ. This germ, as it grows and spreads, produces and throws off poison which, unless it can be checked, will finally kill the person in whom it is being produced.

Question—By what other names is this disease sometimes known?

Answer—Lung trouble, consumption, "T.B.," the Great White Plague.

Question—Where may these tuberculosis germs be found?

Answer—In the bodies of people, cattle, hogs, chickens and birds. Also in dust and in dark damp places where the sun seldom shines.

Question—How do people get tuberculosis?

Answer—By getting the germs in the mouth or nose through eating them or breathing them and by getting them in broken places of the skin.

Question—Why are people afraid of tuberculosis?

Answer—Because every third person between fifteen and sixty die of it. It kills about one in ten of all people who die at any age. In our own country over 150,000 people die every year from tuberculosis. That is 400 a day, one every three and one-half minutes.

Question—Why should you bother yourself about it if you are not sick with it?

Answer—Because you, or some of your family, may develop it at any time; therefore, by knowing something about it, you can greatly lessen the chance of getting it, or should you get it, can lessen its danger to yourself and your family. Further, every man, woman and child worth the name wants to help others who are in trouble.

Tuesday.

Question—How may we keep from having tuberculosis?

Answer—By building strong bodies.

Question—How may we build strong bodies?

Answer—By having plenty of good food and sleep, and by working, playing and sleeping in the open air.

Question—What must I do if I get tuberculosis?

Answer—Get rest, fresh air, sunshine and plenty of food.

Question—How may I know if I have tuberculosis?

Answer—You may not know. You should be examined by a good doctor every year.

Question—Who, besides the doctor can tell us about tuberculosis?

Answer—The Health Department and the Tuberculosis Association.

Question—How will the Modern Health Crusade help me fight tuberculosis?

Answer—By helping you to form good health habits.

Wednesday.

Question—How many people in Alabama has tuberculosis?

Answer—Sixty thousand (60,000).

Question—How many people in the United States have tuberculosis?

Answer—One million (1,000,000).

Question—Why do so many people have tuberculosis?

Answer—Because people who have it are careless about spitting, coughing, sneezing, and kissing.

Question—Should only those who know they have tuberculosis be care

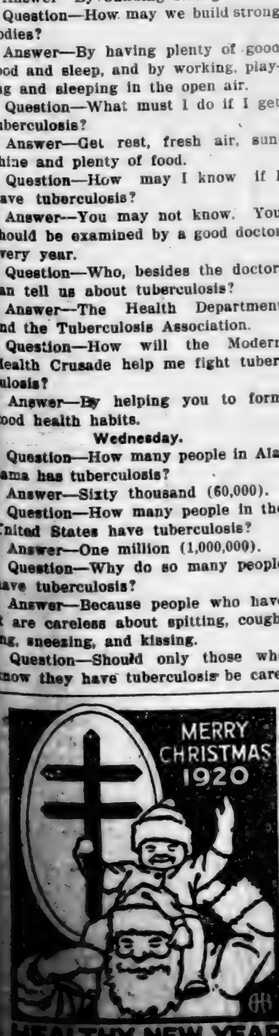

BUY CHRISTMAS SEALS AND STAMP OUT TUBERCULOSIS

ULOSIS

Samuel Gompers Champions Christmas Seal Sale Cause

Labor Leader Heartily Approves Tuberculosis Association Work.

That Samuel Gompers, president of the American Federation of Labor, one of the real level headed men of the country everyone will admit. No one has ever heard of his endorsing anything which he did not in his heart believe to be right.

The following endorsement from Mr. Gompers speaks for itself:

"AMERICAN FEDERATION OF LABOR
"Washington, D. C.
"November 13, 1920.

"Dr. Charles J. Hatfield, Managing Director, National Tuberculosis Association, 381 Fourth Avenue, New York, N. Y.

"Dear Sir:

"I trust that complete success may attend the sale of Tuberculosis Christmas Seals. The work of the National Tuberculosis Association is particularly valuable to the working people of America and I heartily commend your good work to them for support.

"Very truly yours,
(Signed) "SAMUEL GOMPERS,
"President
"American Federation of Labor."

HEALTH CRUSADE WORK PROGRESSING IN ALABAMA,

Teachers And Children Manifest Intense Interest.

Miss Fleta McWhorter, Crusade Director of the Alabama Tuberculosis Association is responsible for the statement that the interest of both teachers and children throughout the entire state is daily increasing in the Modern Health Crusade work. This program is rapidly being placed in the school of the State, and it will be only a matter of a short time until every school has taken it up.

The children are given certificates wards for performing the work—banners and scales are offered the schools having the highest percentage of efficiency in the carrying out of the program and the movement is growing like a prairie fire.

Dr. B. F. Austin, County Health Officer of Morgan County, assisted by the County nurse, is co-operating in putting the program in the schools as is Dr. Carl A. Grote, County Health Officer of Madison County assisted by Miss Mastin, County Nurse—Lamar County is out for record. Dr. A. A. Kirk is putting the program in the schools of Tuscaloosa County. Dr. W. H. Stone Superintendent of Education Pickens County has made the work compulsory in that county, and others are expected to follow his lead. Hale County, Miss Martha Young the well-known writer is doing great work. The State Normal Schools have endorsed the work and have put it in their model schools. All schools in Jefferson County are adopting the work, and Miss Mary Whorter will assist Jefferson County in this work during the month of January. Mrs. E. B. Erwin will serve as part time Crusade Supervisor for Jefferson County.

Save Telegraph Poles.

Of 1,558 telegraph poles in the Montgomery-New Orleans line, which were pressure-treated with a light creosote oil, 1,040 poles were still sound after 16 years, says the American Forestry Magazine. In 91 per cent of the cases of decay, the fungi had entered the wood through checks and shakes.

HERBERT HOOVER BELIEVES TUBERCULOSIS ASSOCIATION

Thinks Everyone Should Support Christmas Seal Sale.

Herbert Hoover, former Food Director and who has probably seen more suffering than most any other man in America, shows in the following letter just what he thinks of the Tuberculosis Association and the Christmas Seal Sale:

"HERBERT HOOVER
"42 Broadway, New York City
"November 6, 1920.

"Dr. Charles J. Hatfield,
National Tuberculosis Association,
381 Fourth Avenue,
New York City.

"My dear Dr. Hatfield:

"I am very glad to avail myself of the opportunity you give me of expressing my opinion in regard to the coming sale of Christmas Seals for the National Tuberculosis Association. There is, perhaps, no problem in public health nature that we have to face as a nation that is more serious than that of tuberculosis. The National Tuberculosis Association has been and is still making a superb fight against the ravages of this disease and deserves the support of every citizen who wishes to see a real improvement in the health standards of the community and this nation.

"I wish you every success in the sale of Christmas Seals and hope the splendid effort which the sale of these seals will allow you to make.

"Yours faithfully,
(Signed) "HERBERT HOOVER."

School Children of Alabama Have Special Program For Week

Modern Health Crusade Being Pushed in the Schools.

The Modern Health Crusade of the Alabama Tuberculosis Association of which Miss Fleta McWhorter of Birmingham is director is putting on the following program in the schools of Alabama during the week, December 6-10. Special emphasis is being given to the program for Friday of that week and it is expected that many parents will be present on that day.

The program has been officially approved by Dr. John W. Abercrombie, State Superintendent of Education, and Dr. O. C. Bird, Physical Director. The program follows:

DO YOU VALUE YOUR HEALTH?
Facts About Tuberculosis That Everyone Should Know.

Monday.

Question—What is tuberculosis?

Answer—Tuberculosis is a disease caused by the growth of your lungs, or, sometimes, in other parts of your body, of a very small germ. This germ, as it grows and spreads, produces and throws off poison which, unless it can be checked, will finally kill the person in whom it is being produced.

Question—By what other names is this disease sometimes known?

Answer—Lung trouble, consumption, "T.B.," the Great White Plague.

Question—Where may these tuberculosis germs be found?

Answer—In the bodies of people, cattle, hogs, chickens and birds. Also in dust and in dark damp places where the sun seldom shines.

Question—How do people get tuberculosis?

Answer—By getting the germs in the mouth or nose through eating them or breathing them and by getting them in broken places of the skin.

Question—Why are people afraid of tuberculosis?

Answer—Because every third person between fifteen and sixty die of it. It kills about one in ten of all people who die at any age. In our own country over 150,000 people die every year from tuberculosis. That is 400 a day, one every three and one-half minutes.

Question—Why should you bother yourself about it if you are not sick with it?

Answer—Because you, or some of your family, may develop it at any time; therefore, by knowing something about it, you can greatly lessen the chance of getting it, or should you get it, can lessen its danger to yourself and your family. Further, every man, woman and child worth the name wants to help others who are in trouble.

Tuesday.

Question—How may we keep from having tuberculosis?

Answer—By building strong bodies.

Question—How may we build strong bodies?

Answer—By having plenty of good food and sleep, and by working, playing and sleeping in the open air.

Question—What must I do if I get tuberculosis?

Answer—Get rest, fresh air, sunshine and plenty of food.

Question—How may I know if I have tuberculosis?

Answer—You may not know. You should be examined by a good doctor every year.

Question—Who, besides the doctor, can tell us about tuberculosis?

Answer—The Health Department and the Tuberculosis Association.

Question—How will the Modern Health Crusade help me fight tuberculosis?

Answer—By helping you to form good health habits.

Wednesday.

Question—How many people in Alabama has tuberculosis?

Answer—Sixty thousand (60,000).

Question—How many people in the United States have tuberculosis?

Answer—One million (1,000,000).

Question—Why do so many people have tuberculosis?

Answer—Because people who have it are careless about spitting, coughing, sneezing, and kissing.

Question—Should only those who know they have tuberculosis be careful about spitting, coughing, sneezing and kissing?

Answer—NO; everybody should be careful.

Question—What should people do when they have to spit, cough or sneeze?

Answer—Spit where people do not have to sit or walk and where the sun will shine and kill the germs, or spit in something that can be burned.

Question—How should people kiss?

Answer—We really should not kiss at all because kissing passes disease germs from one person to another. Certainly we should never kiss a person directly on the mouth.

Thursday.

Question—What is the Seal Sale about which we hear the people talking?

Answer—It is selling Christmas seals, known as the Tuberculosis Seal.

Question—Why are these Seals sold?

Answer—To raise money to fight tuberculosis.

Question—How is the money used in fighting tuberculosis?

Answer—It pays the expenses of the Tuberculosis Association in telling the people what to do.

Question—What has been done in Alabama?

Answer—Nurses have been sent among the people to teach them. Places have been provided where doctors give people free examination, and the Modern Health Crusade has been put into the schools. Besides all this, many books, papers and letters are sent to people telling them about tuberculosis. When there is enough money, special hospitals are built for people who are sick with tuberculosis.

Question—Who should buy these Tuberculosis Christmas Seals?

Answer—Everybody should buy as many as they are able.

Question—What should people do with the Christmas Seals when they buy them?

Answer—They should put them on all Christmas letters, packages and postcards, but they are not postage, and should be put on so as not to touch the postage stamp. In this way we show everybody that we are fighting tuberculosis.

Friday.

General program here suggested:

1. Song by Audience.
2. Reading, by teacher or an older pupil—Foreword by Dr. Abercrombie (page 3).
3. Song, "Over Here" (from "Stories, Songs and Rhymes for Health Crusaders") by School.
4. Song, "Good Health Land," by School.
5. Reading by an older pupil, "Do You Want to Keep Well?"
6. Recitation, "Open the Window."
7. Dialogs given on previous days may be repeated.
8. Song, "Christmas Seals We'll Buy," by School.
9. Recitation, "Something in a Bottle."
10. Health Playlet.
11. Song, "A Selling Song." by the School.

THE MODERN HEALTH CRUSADE. WHAT IT IS.

The following reproduction of a circular sent out by the Alabama Tuberculosis Association explains briefly the modern Health Crusade being placed in the schools:

(N. B.—this Circular and the folder, "Record of Health Chores"—which must be read to supplement this circular—explains the fundamental and necessary part of the Crusade program. Every leader should also have the certificate of enrollment and the circular, "Second Field of the Cloth of Gold." The latter is the guide to the Crusade tournament. It is important to give the children the stimulus of national and local competition. For the complete program, to be taken up in whole or in part as the leader may choose, the "manual" must also be secured.)

The Modern Health Crusade is a movement that has enlisted more than 3,000,000 American children. It is essentially a system of teaching and of acquiring good health habits and interest in public health. Through elements of play and romance, and various appeals suited to child psychology, it gives children the motive needed for the practice of hygiene. Under the Crusade system pupils DO the duties which are explained in books of physiology and hygiene but too often left undone.

The results of the Crusade are physical improvement and prevention of disease among children and their families, moral discipline and the awakening of community responsibility.

Who Crusaders Are.

Children from 6 to 16 years of age may become Modern Health Crusaders by doing the official health chores and agreeing to pledge on the certificate of enrollment. The certificate states that the boy or girl named "has agreed to TRY (1) to keep the Crusaders' health rules until the end of 1920, (2) to do nothing that may hurt the health of any other person, and (3) to help keep home and town clean; has done at least 75 per cent of the Crusaders' health chores required during the second fifteen weeks.

Tournaments.

Crusade tournaments are competitions between schools or classes for the best average record by pupils in the performance of the health chores. The Second National Tournament of Health Knighthood is conducted during the school year 1919-20. The tournament consists of two tourneys of fifteen weeks each. The victors in each tourney will receive banners and win national recognition and publicity. Any class or school is eligible and may choose its own fifteen-week period between September 7th, 1919, and January 31st, 1920, and between January 11th and June 12th, 1920. Thus, the period for the first tourney may begin as late as October 19th for a school holding session in January. (See "Second Field of the Cloth of Gold.")

Crusade Adaptable to Every School.

Most of the health chores are performed out of school hours. They are largely "home work" and as such are given credit in hundreds of schools.

If a school allows no time for Crusade work, the teacher may nevertheless give the pupils its benefit by distributing health chore folders, after a short explanation, for each pupil to take one home. After the number of weeks required for each title the pupil brings his folder to the teacher. She then issues to him a second folder and at her leisure inspects the first one and awards the certificate or badge, if earned. The teacher will find it helpful to ask the children prompting questions from day to day. Crusade work can be carried on at any time. Participation in a tourney is not necessary but is a powerful aid.

For schools that make a place in school hours for practical health instruction, the Crusade offers a program to fit the amount of time allowed. All or part of the following features may be carried out: Daily prompting and hygienic inspection on the health chores, collateral instruction in hygiene, supervised recreation, exercise and athletics, development of correct weight and posture, Crusade club activities, entertainments with playlets, knightings and motion pictures, and Order of the Round Table. For explanations, secure the "manual" of the Modern Health Crusade from your state association affiliated with the National Tuberculosis Association.

Statement of Chores.

1. I washed my hands before each meal today.
2. I washed not only my face but my ears and neck and I cleaned my finger-nails today.
3. I kept fingers, pencils and everything likely to be unclean or injurious out of my mouth and nose today.
4. I brushed my teeth thoroughly after breakfast and after the evening meal today.
5. I took ten or more slow, deep breaths of fresh air today. I was careful to protect others if I spit, coughed or sneezed.
6. I played outdoors or with windows open more than thirty minutes today.
7. I was in bed ten hours or more last night and kept my windows open.
8. I drank four glasses of water, including a drink before each meal, and drank no tea, coffee, nor other injurious drinks today.
9. I tried to eat only wholesome food and to eat slowly. I went to toilet at my regular time.
10. I tried hard today to sit up and stand up straight; to keep neat, cheerful and clean-minded; and to be helpful to others.
11. I took a full bath on each of the days of the week that are checked (x).

Total number of chores done each day.....

Date of Sunday of the first week.....19...

Date of Sunday of the third week.....19....

Of the sixth week.....19....

Miss H. (to her six-year-old sister)—"Did you brush your teeth this morning?"

Small Sister—"No; we start our health chores tomorrow. Then we will have to brush them every day to earn our pins."

ALABAMA PEOPLE ALWAYS INTERESTED IN ANY GOOD CAUSE—WILL PUT SEAL SALE OVER.

The people of Alabama have never failed to respond to any worthy cause, and those responsible for the success of the Christmas Seal Sale feel that the present occasion is going to be no exception to that rule.

There are no people on earth more willing to help their fellow being than the people of Alabama, and further than this, they realize that in buying Christmas Seals they are not only helping someone else, but are buying health insurance for themselves. So long as anyone in the State is afflicted with tuberculosis just that long is any citizen of the State in danger of contracting the disease. Therefore, it behooves everyone to do his or her part in wiping out the Great White Plague and make the world a better place to live in.

Everyone should buy Christmas Seals; everyone will buy Christmas seals, and they will buy them to the limit of their ability. A few dollars spent at the right time has saved many a life—they will save many others. Now is the time for everyone to do his duty, and his duty is to buy Christmas Seals and Health Bonds.

He's Worth It—

Little Tim—counterpart of thousands of helpless little children, rich and poor alike—struggling to live against the savage attacks which tuberculosis makes upon his frail little body. If we fail him—but we must not fail. He's worth saving.

Buy Tuberculosis Christmas Seals

Each penny Christmas Seal you buy provides added strength to your local tuberculosis association in the fight against this preventable and curable disease.

WORK OF THE TUBERCULOSIS ASSOCIATION IN MORGAN COUNTY, ALABAMA.

At present there is no Tuberculosis Association in Morgan county. However, since a meeting of some of the officials of the State Tuberculosis Association with the county health officer, chairman of the County Board of Health, chairmen of the Home Service section, American Red Cross, Rev. Davenport of Decatur and the chief sanitary inspector, a movement is on foot for the early organization of a real, live, wide-awake tuberculosis association in Morgan county. This organization is not to be completed until a mass meeting is held in order that a greater number of people may take part in this new but greatly needed endeavor.

At the meeting, mentioned in the preceding paragraph, which was held during the latter part of October, Mr. H. D. Cullen, executive secretary of the State Tuberculosis Association, explained to those present a series of programs that might be undertaken by a county tuberculosis association, these programs varying according to the amount of money available. Mr. Cullen also spoke of the Christmas Seal Sale, explaining that by mutual agreement between the National Tuberculosis Association and the American Red Cross the seal this year is distinctly a Tuberculosis Seal and not a Red Cross Seal. He emphasized the importance of the sale of Health Bonds.

Modern Health Crusade Introduced.

It was about this time that the County Health Officer was in search of a suitable health program to be carried out in the schools of Morgan county, when Miss McWhorter came to the rescue with the "Modern Health Crusade." It was arranged for Miss McWhorter to return and present the "Modern Health Crusade" to some of the schools. Eight schools were visited, all of which manifested an interest in the crusade. Upon her return to Birmingham, Miss McWhorter sent a supply of crusade material. To date, the crusade has been introduced into seventeen schools, where the children have taken it up with enthusiasm that is most gratifying. The work is not introduced into a school until the teacher has expressed a desire to assist in carrying out the program. It might be appropriate to state here that one school has already rendered a splendid health program, using "The Stories, Songs and Rhymes for Health Crusaders."

In his address at the teachers' institute the County Health Officer presented the "Modern Health Crusade" and was pleased to note the great amount of interest shown by so many of the teachers.

Plans for Seal Sale Nearing Completion.

The supply of Christmas seals and Health Bonds has been received by the chairman of the seal sale committee for Morgan county. Sub-committees and chairmen have already been appointed in the chief towns of the county. A meeting of these committees is to be held Saturday, Nov. 27, for the purpose of formulating the final plans for the beginning of the sale Dec. 1. Trinity is planning to open the sale with a box-supper on the night of December 1.

The seal sale has been endorsed by the Kiwanis Club, Albany Chamber of Commerce and all of the ladies' clubs. The ministers have been requested to make a special reference to the Tuberculosis Seal Sale on Sunday, Dec. 5. They have promised cooperation in this worthy movement. All the newspapers of the county have been very generous in giving space for publicity. The managers of the moving picture houses have agreed to use the slides advertising the seal sale in their respective theaters.

THE LITTLE RED CROSS SEAL BEST KIND OF INSURANCE POLICY.

The growth of the insurance business in all its phases has developed more rapidly in the United States than practically any other line of commercial or business activity during the past few years, and is destined to develop even more rapidly during the next ten years than it ever has before, in the opinion of Judge William E. Fort, of Birmingham, one of the most eminent jurists in the South.

"It is enough to make a man gasp in astonishment," said Judge Fort when questioned as to his opinion of the growth of the insurance business of various kinds. "It hasn't been so many years since insurance companies in this country were few and far between. There was an occasional life insurance company—and only a few fire insurance companies of national reputation. Insurance premiums were high.

"Now you can get insurance for any legitimate purpose—You insure your car, if you are fortunate enough to own one. You insure your show windows if your are a merchant. You insure against the activities of the industrious burglar. You insure your fine horse—yourself—your wife—your babies. Pianists insure their hands—Singers their voice. There is hardly anything that you can't insure."

"And you believe in insurance?" he was asked.

Judge Fort nodded vigorously. "I most certainly do, but there is one kind of insurance, that we all have an opportunity to secure, that a great many of us seem to know very little about, or, knowing, hesitate to take advantage of, and it is about the best insurance I know of." "What kind of insurance is that," the interrogator asked in some surprise.

Judge Fort spoke with slow precision, the sincerity he felt showing in his voice—"Insurance against tuberculosis—for years the greatest menace of the human race. We can get insurance against that plague—insurance that guarantees gradually to wipe it out—insurance that it will be carried day after day, by skilled physicians, nurses and educators, until those already afflicted are cured—until those who haven't it are in no danger of contamination from those who have it; because this insurance provides for teaching care; teaching those who have it now to protect others—teaches those who haven't it how to avoid it—and if they should contract it, how they may be cured easily, quickly and safely, at home with their friends and loved ones."

"And this insurance—"

Judge Fort smiled. "All you have to do to get this insurance is to purchase the Christmas Seals and Health Bonds, which the Alabama Tuberculosis Association will put on sale December first, they will be sold throughout the state. And you want to remember that when you buy the stamps and bonds, you are not giving a cent to any one—You are giving nothing—You are simply buying insurance against tuberculosis. So long as the disease exists in the State, you or some loved one are liable to be the next victim. By furnishing the Association with money to wipe it out, you are only protecting yourself.—You are buying insurance. And you are buying it at an exceedingly low rate—the lowest rate I know of. All successful business men believe in insurance— Ask them if they don't. I wonder if many of them have thought of the Christmas Seals as insurance? I wonder if the housewife who employs a cook, has thought of the fact that if she does her part in the Christmas Seal sale, she lessens the chances of her cook contracting the disease and bringing its blighting effect into her own home

"We owe it to ourselves to buy this insurance. We must get rid of the idea that we are giving something to somebody when we buy the stamps and health bonds. We know that neglect has caused the spread of this obligation. The man or woman who pays out money for the eradication of tuberculosis is giving nothing and has given nothing, so far as money spent for that purpose is concerned. . . They have simply bought insurance for themselves and their loved ones."

The Spitting Habit

"Do you thoughtlessly or intentionally spit upon the sidewalks and pavements?

If so—stop it! It is a filthy and vulgar habit.

Why should you multilate the appearance of your town?

Besides being a disgusting sight to every paser-by, this is one of the most prolific means of spreading disease germs. No one who has a degree of civic pride, of a right conception of "personal liberty" will indulge in this dangerous practice."

We started the LOW PRICES and intend to Keep the Lead.

Great Price Adjustment Sale

STILL GOING ON AT

THE NEW YORK STORE

Men's Heaviest Blue Overalls $1.95

Our entire stock of Mens, Womens and Childrens Wearing Apparel must go at once regardless of our loss. We must dispose of our entire stock if possible and NOW is the time to buy your winter supplies for the entire family. You can start a bank account with the money you save in this sale.

SPECIALS

One lot Blue Work Shirts 98c

One lot Men's Hose; all colors 13c

One lot Men's and Boy's Work Shoes $2.69

One lot Men's Heavy Sweaters $1.19

Leather Work Gloves 64c

Leather Palm Gloves 42c

One lot La Black Petticoats 98c

Men's Fleece Shirts and Drawers 75c

Men's Heavy Cotton Unionsuits $1.59

One lot Ladies' Vest and Pants 59c

Children's Unionsuits; Special 64c

Boy's Heavy Unionsuits 89c

One lot Ginghams; dark colors 14c
One lot Apron Ginghams 17c
All wool Serge, per yd..... 94c
Poplins; all colors, per yd. 39c
One lot Plaid Dress Goods heavy weight; all colors 39c
Yard Wide, Heaviest weight brown Sheeting.... 19c
Silk Crepe Dechine, Taffeta, Gorgette, and Gold Bond Taffeta; all colors..$1.39
One lot La Silk Waists....$2.79
One lot Voile Waists.....$1.19
One lot Boy's Blouses..... 59c
One lot Boy's and Men's Caps 39c
Space won't permit us to mention all we have. Come and see for yourself.

ATTENTION LADIES!!

ASTONISHING BARGAINS IN LADIES, MISSES AND CHILDREN'S

COATS

Made of fine All Wool cloth and newest Materials. Plenty of Silk and Seal Plushes; very newest Styles. These Coats will be sold at less than half other places are selling them for. By all means see them.

One lot Men's dark tan English Shoes..... $5.48
One lot Men's black English Shoes..... $4.48
One lot heavy Work Shoes..... $3.48
One lot Ladies' plain tan Shoes..... $3.48
One lot Ladies' Dress Shoes, finished very special Our Price $4.48
One lot Ladies' Dress Shoes..... $4.19

HUNDERS OF BARGAINS IN SHOES WE ARE UNABLE TO MENTION

Clothing Specials

One lot Men's blue Serge Suits; Special $12.98
One lot Men's all wool Serge suits, $35 value Our price $22.50
One lot young Men's all wool suits; newest styles Special $22.50
One lot young Men's high grade Suits; values up to $50. Sale price....$31.95
We have the largest stock of clothing in Clanton that must be sold regardless of cost.
One lot Boy's heavy all wool Overcoats; special..$5.48
One lot of Men's Suspenders; live rubber 23c

SPECIALS

One lot Men's Handkerchiefs, special 8c

One lot Ladies' Handkerchiefs 4c

One lot Men's Belts 23c

One lot cloth Gloves 14c

One lot Children's Caps 29c

One lot Men's Heavy Mixed Pants $2.59

One lot Middie Blouses $1.19

HEADQUARTERS FOR BARGAINS

THE NEW YORK STORE

NOTICE OF TAX ASSESSMENT AND DATE SET FOR HEARING OBJECTIONS THERETO.

Whereas, the town council of the town of Clanton, Alabama did on the 9th day of November 1920, levy a tax of five mills on each dollars worth of taxable property and all subjects of taxation within the corporate limits of the town of Clanton, Alabama, for the year of 1920, and ordered the assessment to be made from the state assessment as required by law, and

Whereas, said assessment has been made and returned to the town council as is provided by law, therefore, be it ordained by the town council of the town of Clanton,Alabama, as follows:

That the 14th day of December 1920, be and the same is hereby designated as the day when the council will hear objections to and determine said assessment, and notice is hereby given that all persons having objections to said assessment may appear on said date and make same.

Approved this the 23rd day of November, 1920.

V. J. GRAGG,
Mayor.

Authenticated,
G. E. PLIER,
Clerk.

WANTED—A Collector and Salesman. Our business is growing so large we cannot handle it with the present force, and must employ another collector and salesman in this section. Experience not necessary, as business is well established and we sell over three fourths of the world's consumption. Applicant must be able to furnish own horse and wagon or car and make bond. Singer Sewing Machine Co., 214 Dexter Ave., Montgomery, Ala. 12-2-3t

YOU certainly want to save money, and you would like to have better bakings. Then use Calumet. It's the biggest thing you can do to improve the quality of your bakings—and lower baking costs.

Calumet is made in the largest, most sanitary Baking Powder Factories in the World. No Baking Powder is made under better conditions—none can be better in quality.

It contains only such ingredients as have been officially endorsed by the U. S. Pure Food Authorities. An absolute guarantee that it is pure.

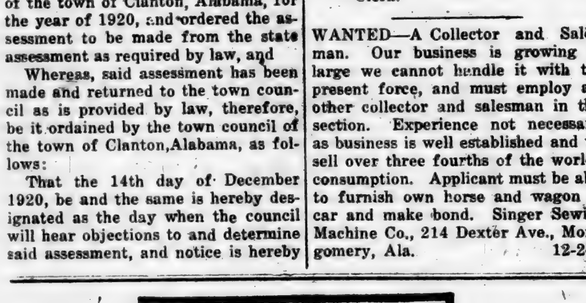

It received Highest Awards, World's Pure Food Exposition, Chicago — Paris Exposition, Paris, France—positive proof of its superior merit.

It is used by more housewives and domestic scientists than any other brand.

It is sold at a moderate price. All you have to do is to compare costs to demonstrate how much you can save by buying Calumet.

IT TAKES THE STARCH OUT OF A FELLOW

Working Hard Every Day Without Let-up Wears You Out in Time

SOMETIMES YOU NEED A TONIC

Pepto-Mangan Makes Rich, Red Blood and Lifts You Out of Bad Health Ruts.

There are days when you feel downright sick. You think you could not feel any worse. Yet, as far as you know, there's nothing the matter with you. From the time you get up in the morning till you go to bed at night you are tired. You feel as though you'd like to it down and do nothing. You look tired and pale and haggard. You get careless about your dress.

No wonder! Your blood is all clogged up with poison. Your power of resistence is at a low ebb. Your blood needs fodd. It needs the help that the vitalizing tonic, Pepto-Mangan, will give it. Instead of feeling exhausted and tired out for months, you will soon pick right up and feel well and strong again. And with good red blood you are able to fight off ailments.

Pepto-Mangan is widely and heartily endorsed by physicians. It is effective and easy to take. It is prepared in both liquid and tablet form, and you can take one or the other and receive the same benefits.

Sold at any drug store.- But be sure to get the genuine Pepto-Mangan—"Gude's." Ask for it by the full name, "Gude's Pepto-Mangan," is on the package.

TEACHER'S EXAMINATION

The next State Teacher's Examination will be held at the Court House on Monday, Tuesday and Wednesday December 20, 21, and 22, 1920.

All applicants should be present for registration by 9 o'clock Monday morning except those who turn in third grade or second grade certificates and make application for higher grade certificates.

The State Board has recently ruled that third grade certificates will be issued as heretofore until after the next July Examination.

After December 20, 1920, provisional certificates will be discontinued and any one who expects to teach this year should take the Examination at that time.

HOWARD L. FOSHEE,
County Supt. Edu.

The big sale of Pate Bros. at Thornby comes to a close next Saturday, when they will give away the $100 Louisiana Photograph. Be there with your tickets. You may be the lucky one.

CHRISTMAS VACATION.

At the meeting of the County Board on November 26, 1920, the time for the Christmas vacation in all the public schools of this county was determined.

All schools must close on December 23, 1920, and remain closed until Monday, January 3, 1921. Friday of that week will be paid for as the Board allows one days pay during the Christmas week, but the week of vacation following Christmas day will not be paid for.

Yours truly,
HOWARD L. FOSHEE,
County Supt. Edu.

JEMISON LOCALS

Miss Estelle Webb intertained a number of her friends Friday evening, November 26. Those that were present were Misses Norma Attaway, Juanita Atkinson, Eula Shaw, Inez Harris, Rubie Collum, Pearl Langston, Clara Webb,Wilma Webb, Clara Millsap and Josie Harris of Birmingham. Messrs. Aubrey Rogers, Pink Cooper, Bowling Cooper, Claude Shaw, Charlie Simley, Jones of Birmingham, and Mr. and Mrs. L. O. Robinson.

Mrs. E. E. Smith and children of Birmingham spent the week with her mother, Mrs. J. L. Webb.

Miss Beryl Langston spent the week-end with her parents, Mr. and Mrs. E. B. Langston.

Mr. and Mrs. Raymond Hubbard of Birmingham spent the week-end in Jemison.

Mr. and Mrs. Frank Harris of Birmingham spent the week-end with her parents, Mr. and Mrs. B. E. Collum.

Mr. Garlin Morgan of Birmingham spent the week-end with friends in Jemison.

Miss Josie Harris of East Birmingham was the guest of Mr. and Mrs. M. Gordon.

Mrs. L. O. Robinson and Mrs. T. M. Gordon went to Birmingham shopping Tuesday.

Our school is progressing nicely, and we have enrolled several new members.

Miss Estelle Webb, Mr. James Derminey and Mr. Bowling Cooper visited the school last week.

RESULTS OF BOX SUPPER

The box supper at Mount Pleasant school building on last Saturday night was quite a success.

A delicious white fruit cake baked by Mrs. T. A. Curry to be given to the prettiest girl present, alone brought $52.50. The cake was awarded Miss Leona Pipes.

The total amount received was $77.50. We wish to thank each and every one that helped in any way and especially do we wish to thank some of the boys who spent their money so liberally.

UNION GROVE

Health of this community is very good at present.

Our Sunday School is progressing nicely with our superintendent, Mr. R. S. Chandler.

Miss Mattie Dorminey spent last week with relatives in Clanton.

Mrs. Lonza Srader is visiting home folks this week.

Mr. Henry Robinson has recently moved from our community and is greatly missed.

Mr. James Dorminey spent Thanksgiving with mother and father.

Mr. and Mrs. Jerome Honeycutte have returned home after a few days visit.

Union Grove and Oak Hill have organized a singing society to meet every Sunday, and we hope to have a good attendance next Sunday to elect officers.

The singing at Oak Hill last Sunday was grand. The directors were Mr. A. H. Glasscock and others.

Finds Unexpected Sometimes Happens

"I suffered for 10 years with stomach trouble and doctored away a lot of money before I found a medicine that was a real benefgit to me. Since taking one dose of Mayr's Wonderful Remedy 14 weeks ago, I have had more real joy of living than I have had in 10 years before." It is a simple, harmless preparation that removes the catarrhal mucus from the intestinal tract and allays the inflamation which causes practically all stomach, liver and intestinal ailments, including appendicitis. One dose will convince or money refuunded.

Alred Drug Company, Clanton, Ala.

SUNDAY SCHOOL CONVENTION

The Fourth District Sunday School Convention of Chilton County will meet at Walnut Creek Church on December 12th., 1920, at 9:00 A. M.

All Sunday Schools are requested to send delegates. All Sunday School Superintendents and teachers are requested to be present and take part in the meeting.

H. A. HARRIS,
President 4th Dist.

FEDERAL POWER COMMISSION

In compliance with the Federal Water Power Act (41 Stat., 1063) notice is hereby given that the Alabama Power Company has applied for a power permit on the Coosa River, with dam located at Duncan's Riffle, creating pool 14 miles back to Lock No. 12. Any objection against granting such permit, or request for a hearing thereon, together with any briefs, reports, or other data for which consideration is desired should be submitted on or before January 20, 1921, to the Executive Secretary, Federal Power Commission, Washington, D. C. 1-13-21

Money to Loan

I represent a loan company and can perfect farm loans of $300 to $10,000 for 5 to 40 years time at less than 8 per cent. Now is the time to have farm lands inspected. The growing crops will help to show loan values. I can give same advantages as the Federal Farm Loans.

F. B. COLLIER,
Clanton, Ala.

C. REESE MULLINS, Agent,

FOR

All Kinds of Insurance

AND

SEWING MACHINES

OLD MACHINES TAKEN IN EXCHANGE

I MAKE A SPECIALTY OF INSURING FARM PROPERTY AGAINST FIRE, LIGHTNING AND WIND STORMS, ON EASY PAYMENTS. SEE ME ABOUT MY FIVE YEAR PLAN.

OFFICE
NEXT TO UPCHURCH DRUG STORE

CLANTON, ALABAMA

C. Reese M

To in

YOUR

NEXT DOOR TO UP

CLANTON

OKLAHOMA SPLIT LOOKS HARD FOR DEMOCRATS

Campaign Manager For Senator Gore Gives Interview On Democratic Row.

Washington, Nov. 30—If the [illegible] of Aldrich Blake correctly size up the situation, the split among the Democrats of Oklahoma is a serious one and not likely to be closed up for several years. Mr. Blake managed the primary campaign for Senator Gore, who was defeated for renomination last Summer by Representative Scott Ferris, and he in turn was beaten at the November election by Representative Harreld, Republican candidate for United States senator. Evidently there is a "pretty howdy do" down in Oklahoma, a state that has been so reliably Democratic until now.

Although Senator Gore [illegible] followers not to knife Mr. Ferris, it would seem that they did not follow his advice, for Manager Blake, in a published interview in Washington has "let the cat out of the bag," and according to his tale of woe, the Gore followers not only had a stormy time in the campaign, but they are very sore and are threatening to make trouble at the next election.

Mr. Blake's view may not be pleasing to the Democrats of Alabama and other Southern states, but the following extracts from an interview with Blake published by The Washington Post may prove interesting:

"The election of Representative Harreld over Scott Ferris by 30,000 votes was due to four things. First, the departure of Mr. Ferris from the principles of the party to follow blindly President Wilson; second, the revolt of the people against the methods used against Senator Gore by a majority of the Democratic newspapers of the state and by the Ferris Campaign committee. Although Senator Gore had for him hundreds of soldiers who went overseas and fought the Germans, he and his entire organization was branded as traitors, pro-Germans, Bolsheviks and what not. Our speakers were stoned or egged from platforms on numerous occasions. I was slugged in the course of a speech and left unconscious. We could not get our side of the story into the news columns of the papers, and many Democratic papers even refused to take it as paid advertising.

"The opposition of the people to the League of Nations and the drop in the price of cotton are the two

WASTE IS ECONOMY YOU CAN SAVE

In these days of high p
you have a double incent

The savings ba
resents the founda
of tomorrow.

Building up a r
ter you have beg
thing is the start.

We invite you to make

LARGEST-OLDEST-STRONG

The Peoples

THE BANK WHE

est Overalls $1.95

E

f our loss. We
e entire family.

SPECIALS

One lot Men's Handkerchiefs, special
8c

One lot Ladies' Handkerchiefs
4c

One lot Men's Belts
23c

One lot cloth Gloves
14c

One lot Children's Caps
29c

One lot Men's Heavy Mixed Pants
$2.59

One lot Middie Blouses
$1.19

UNDAY SCHOOL CONVENTION

The Fourth District Sunday School nvention of Chilton County will eet at Walnut Creek Church on Dec- nber 12th., 1920, at 9:00 A. M. All Sunday Schools are requested send delegates. All Sunday School perintendents and teachers are re- ested to be present and take part in e meeting.

H. A. HARRIS,
President 4th Dist.

EDERAL POWER COMMISSION

In compliance with the Federal ater Power Act (41 Stat., 1063) tice is hereby given that the Ala- ma Power Company has applied for power permit on the Coosa River, th dam located at Duncan's Riffle, eating pool 14 miles back to Lock . 12. Any objection against grant- g such permit, or request for a aring thereon, together with any iefs, reports, or other data for hich consideration is desired should submitted on or before January , 1921, to the Executive Secretary, ederal Power Commission, Wash- gton, D. C. 1-13-21

Money to Loan

I represent a loan company and can perfect farm loans of $300 to $10,000 for 5 to 40 years time at less than 8 per cent. Now is the time to have farm lands inspected. The growing crops will help to show loan values. I can give same advantages as the Federal Farm Loans.

F. B. COLLIER,
Clanton, Ala.

LINS, Agent,

nsurance

ACHINES
N IN EXCHANGE

NSURING FARM PROP-
HTNING AND WIND
TS. SEE ME ABOUT IT

E
H DRUG STORE
ALABAMA

THE UNION-BANNER

VOL. IX. CLANTON, ALA., DECEMBER 9, 1920 NUMBER 37.

C. Reese Mullins, Agt.

To insure
YOUR COTTON

NEXT DOOR TO UPCHURCH DRUG CO.

CLANTON, ALA.

OKLAHOMA SPLIT LOOKS HARD FOR DEMOCRATS

Campaign Manager For Senator Gore Gives Interview On Democratic Row.

Washington, Nov. 30—If the views of Aldrich Blake correctly size up the situation, the split among the Democrats of Oklahoma is a serious one and not likely to be closed up for several years. Mr. Blake managed the primary campaign for Senator Gore, who was defeated for renomination last Summer by Representative Scott Ferris, and he in turn was beaten at the November election by Representative Harreld, Republican candidate for United States senator. Evidently there is a "pretty howdy-do" down in Oklahoma, a state that has been so reliably Democratic until now.

Although Senator Gore urged his followers not to knife Mr. Ferris, it would seem that they did not follow his advice, for Manager Blake, in a published interview in Washington, has "let the cat out of the bag," and according to his tale of woe, the Gore followers not only had a stormy time in the campaign, but they are very sore and are threatening to stir up trouble at the next election.

Mr. Blake's view may not be pleasing to the Democrats of Alabama and other Southern states, but the following extracts from an interview with Blake published by The Washington Post may prove interesting:

"The election of Representative Harreld over Scott Ferris by 30,000 votes was due to four things. First, the departure of Mr. Ferris from the principles of the party to follow blindly President Wilson: second, the revolt of the people against the methods used against Senator Gore by a majority of the Democratic newspapers of the state and by the Ferris Campaign committee. Although Senator Gore had for him hundreds of soldiers who went overseas and fought the Germans, he and his entire organization was branded as traitors, pro-Germans, Bolsheviks and what not. Our speakers were stoned or egged from platforms on numerous occasions. I was slugged in the course of a speech and left unconscious. We could not get our side of the story into the news columns of the papers, and many Democratic papers even refused to take it as paid advertising.

"The opposition of the people to the League of Nations and the drop in the price of cotton are the two other causes which contributed to Republican victory in Oklahoma. After Senator Gore was defeated I aided in organizing the Jeffersonian Club, composed of men and women who believe in the fundamental principles of the party. I believe that more than half of the Gore strength went to the Republican candidates for all offices. There is a demand for Senator Gore to run for governor, and should he run I am confident that he will be elected."

COUNTY COURT

The following cases were disposed of in the County Court of Chilton County on Monday of this week:

Luke Hadnot, charged with assault and battery. Case continued.

Albert Thompson, charged with violating prohibition law. Case continued.

Will Giles, charged with violating prohibition law. Case continued.

Keener Roper, charged with carrying a pistol. Defendant discharged.

Hattie Spigener, charged with assault and battery. Defendant discharged and prosecutor taxed with cost.

J. E. Lanett, charged with failure to send to school. Case continued.

Wiley Williams, charged with violating prohibition law. Defendant plead guilty. Fined $100 and cost.

Fonza Hilyer, charged with violating prohibition law. Defendant plead guilty. Fined $100 and cost.

J. M. Davis, charged with violating prohibition law. Defendant plead guilty. Fined $100 and cost.

Larry Bethea, charged with failure to work public road. Defendant plead guilty. Fined $10 and cost.

Stanley Sawyer, charged with false pretense. Case nolle prossed.

Elmer Welch, charged with Sunday gaming. Defendant plead guilty on Nov. 22. Fined $20 and cost.

Jess Headley, charged with Sunday gaming. Defendant plead guilty Nov. 22. Fined $20 and cost.

Jim Mims, charged with violating prohibition law. Defendant convicted Nov. 20 and fined $100 and cost and sentenced to 3 months hard labor.

Evan Burkhalter, charged with failure to send to school. Case continued.

Ellis Rhodes, charged with failure to send to school. Case nolle prossed.

William Gore, charged with violating prohibition law. Defendant plead guilty and fined $100 and cost.

A. J. Dennis, charged with failure to send to school. Case nolle prossed.

Glennie Harris, charged with Sunday gaming. Defendant plead guilty. Fined $20 and cost.

John Cleckler, charged with failure to send to school. Defendant plead guilty. Fined $5 and cost.

Ed Haynes, charged with violating prohibition law. Case continued.

REPUBLICANS GAINED 51,736 VOTES IN ALA.

Nine Counties of the State Gave Majorities For Harding and Coolidge On November the 2nd.

Montgomery, Ala., Dec. 4.—Out of 155,994 votes polled for Gov. Cox and 74,605 for Harding, in the Nov. 2 general election in Alabama, Jefferson County cast the highest vote of any Alabama county for the Republican candidate, when Harding was given 7,124 votes.

The next largest county vote for the Republicans was 4,825 in DeKalb County. In Wilcox and Bullock counties, Harding received 2 votes each, while Lowndes County cast only 6 in his favor.

The Republican ballot was sufficient to permit the holding of a Republican primary at the expense of the state for the next election.

The Democrats gained 56,583 votes over the election four years ago, and the Republican gained 51,796 votes in Alabama.

Counties.	Cox.	Harding.
Autauga	918	210
Baldwin	1,230	556
Barbour	15,568	203
Bibb	1,643	364
Blout	3,585	3,465
Bullock	877	2
Butler	1,299	153
Calhoun	3,423	1,139
Chambers	1,994	322
Cherokee	1,968	1,575
Chilton	962	2,274
Choctaw	1,071	82
Clarke	1,253	43
Clay	2,164	2,129
Cleburne	648	971
Coffee	1,721	673
Colbert	1,869	650
Conecuh	1,315	189
Coosa	1,007	741
Covington	2,038	548
Crenshaw	1,411	310
Cullman	2,566	3,491
Dale	1,386	768
Dallas	2,702	79
DeKalb	3,894	4,852
Elmore	1,762	335
Escambia	1,455	178
Etowah	5,917	3,218
Fayette	1,413	1,865
Franklin	2,094	2,930
Geneva	1,488	1,054
Greene	520	10
Hale	953	18
Henry	715	489
Houston	2,045	571
Jackson	2,513	1,483
Jefferson	24,982	7,124
Lamar	1,628	576
Lauderdale	2,644	1,163
Lawrence	935	831
Lee	1,620	155
Limestone	1,812	285
Lowndes	727	6
Macon	693	64
Madison	2,822	489
Marengo	1,307	42
Marion	2,461	1,865
Marshall	4,041	3,879
Mobile	6,171	2,668
Monroe	1,295	20
Montgomery	6,411	314
Morgan	4,057	1,201
Perry	1,195	34
Pickens	1,418	263
Pike	1,586	204
Randolph	1,357	1,113
Russell	671	29
Shelby	2,523	3,235
St. Clair	1,932	2,561
Sumter	1,088	15
Talladega	2,137	929
Tallapoosa	2,257	269
Tuscaloosa	3,437	491
Walker	4,703	4,488
Washington	575	85
Wilcox	1,099	2
Winston	1,037	2,307
Total	155,994	74,605

THE BRYCE HOSPITAL

The Christmas holidays are approaching. We desire to make the occasion one of enjoyment and pleasure to the Patients and therefore ask you to remember them by sending something for anyone in whom you feel interested or to the Patients generally. Please call the attention of others to this request. Christmas with the hope of remembrances from home and friends is a source of pleasant anticipation to the Patients. We trust none will feel disappointed.

Suitable gifts are: clothing, money, books, pictures, fruits, nuts, confectioneries, subscriptions to local newspapers, illustrated magazines, etc.

All packages should be addressed to "The Bryce Hospital, Tuscaloosa, Ala.," pre-paid with the name and Postoffice address of sender. When intended for any particular Patient the name should appear distinctly on the package.

Thanking you for and in behalf of the Patients.

Sincerely,
W. D. PARTLOW, M. D.,
Superintendent.

Jim Grant of Roebuck Mines in Shelby County, was in Clanton Monday attending county court. Mr. Grant is a guard in the Shelby county strike area.

WOULD NOT CONFIRM WILSON'S SELECTIONS

Republicans Urge the Senate to Turn Down Wilson Appointees and Leave Places for Harding to Fill.

Washington, Dec. 7.—Urging rejection of all pending and future Federal appointments by President Wilson, the Republican Publicity Association, in a statement issued through the President of that organization, Hon. Jonathan Bourne, Jr., says:

Almost incredible waste and extravagance marked the training, equiping, and maintaining of our army in France. It all took place under the eye of Secretary of War Baker and other appointees of President Wilson. The unspeakable mess in the Shipping Board occurred under the supervision of men whom Mr. Wilson had selected to look after the interests of our merchant marine. The impotence of the Department of Justice to bring relief to a country suffering from profiteering, radicalism, and open defiance of law is notorious. Again Mr. Wilson's appointees must be held responsible. The list might be lengthened to include other costly burdens that the people have been compelled to endure because of the men whom Mr. Wilson placed in responsible positions and kept there after their incompetency had been proven.

"Gross mismanagement of public trusts by Wilson appointees was one of the principal causes that rolled up the hugh majorities against Wilsonism on November 2nd. An explicit command came from the people to put new men in charge of affairs at Washington, whose concern for the public welfare would be paramount. A man was elected to the Presidency, who, the voters believed, would make appointments of that character.

"The Senate has before it thousands of so-called recess appointments made by the President—appointments to vacancies occurring since the adjournment of the last session on June 5th. Under the Constitution, all the civil appointees in that long list automatically go out of office at the close of Congress on March 4th unless they receive the confirmation of the Senate before that date. Included in the list are several new members of the Shipping Board. The country has no reason to believe that they are of a higher character than those other selections of Mr. Wilson under whom enormous wastes were perpetrated. It is announced by Mr. Tumulty that the President has offered him the chief justiceship of the Court of Customs Appeals, a life job at $10,000 a year. What his qualifications are for the position are not manifest. Fifteen thousand promotions have been made by the President among the officers of the Regular Army. It is openly charged that favoritism is apparent in many of the selections.

"Now, what is the lesson to be learned from all this? Would not the United States Senate be grossly recreant to the mandate of the people at the polls if it permit those Wilson appointees to be confirmed? The country has decreed that on March 4th Wilsonism shall end, and is it not the plain duty of the Senate to make that decree a reality? If those appointments are confirmed it will mean that the baleful influence of Wilsonism will be continued through a period of several years. President Harding would enter upon his administration with a handicap that he could never shake off. He would be forced to deal through agencies established by his predecessor, owing no allegiance to him, and whose treachery might at any moment bring disaster to his policies.

"The long list of army promotions are hardly less important than the Wilson civil appointments. The officers in high command have it in their power to bring success or failure to a military program for which the Republican party is responsible. Every man promoted should first receive the endorsement of President Harding, who is to be the Commander-in-Chief of the Army for the next four years. He will be denied the right of passing upon his subordinates if the selections which President Wilson has made shall receive the approval of the Senate."

FEDERAL GOVERNMENT MAKING PROVISIONS FOR T. B. EX-SERVICE MEN.

In connection with plans for the expenditure of a considerable portion of the $46,000,000 appropriated by Congress in July to the Bureau of War Risk Insurance, the Director, Colonel R. G. Cholmeley-Jones, has called upon the National Tuberculosis Association for consultation and expert advice in the development of plans for first class care and treatment of every man and woman who served in the War under the United States' flag, and who is disabled on account of tuberculosis.

The Bureau of War Risk Insurance is planing to appropriate or utilize institutions already existing or being constructed under the direction of the U. S. Public Health Service, the National Home for Disabled Volunteer Soldiers, and the Army and the Navy. Patients will also be cared for in local private and public sanatoria in various parts of the country where sufficient beds cannot be found in existing federal institutions.

The plans worked out by the Bureau of War Risk Insurance and the National Tuberculoscis Association include:

1. The construction of first-class sanatoria, and proper care and treatment of every man and woman who needs it and can be induced to take it.

2. Provisions in sanatoria for occupational therapy and pre-vocational training.

3. Utilization of state, county, municipal and private sanatoria where the best interests of the patients require it.

From data furnished by the Bureau of War Risk Insurance it is estimated that nearly 12,400 tuberculous men and women need treatment at the present time as beneficiaries of the Bureau of War Risk Insurance, and by 1924, when the peak load is expected, this number will be increased to 13,800.

The Mountain Branch of the National Home for Disabled Volunteer Soldiers at Johnson City, Tenn., has just been opened as a 100 bed sanatorium for tuberculous ex-service men. It is now known as the Johnson City National Sanatorium, and is located in the hills of eastern Tennessee. Dr. Glenford L. Bellis who has recently returned from France, where he was Medical Director of the Princess Eugenie Tuberculosis Hospital at Lyons, has been made medical director and Superintendent.

Rev. J. M. Graham and Rev. Owens of Thorsby were visitors to Clanton last Friday. Rev. Graham complimented The Union-Banner on its liberal allotment of space to the Tuberculosis Association in last week's issue. Mr. Graham is an authority on Tuberculosis relief work, having been in the past in charge of the Alabama Tuberculosis Association. To his splendid foresight and capacity for organization is due a great deal of the systematic management with which the 1920 campaign against tuberculosis in Alabama is being carried out so successfully.

National Republican—The Southern Democrat still votes the straight ticket and receives the reports of a Republican national victory with a thankful heart.

Subscribe for The Union-Banner.

Big Reduction on all Ready-to wear at

NEW YORK STORE

CLANTON, ALABAMA.

See Us Before Purchasing

COM. ALLGOOD VISITS FARMING DISTRICTS

Planters In Several Counties Well Provided For, Commissioner States

Montgomery, Ala., Nov. 27—Miles C. Allgood, comissioner of agriculture who for a week or more has been making a tour of the southern portion of Montgomery County, as well as the counties of Crenshaw and Blount, states many farmers asked his opinion as to when the downward trend of cotton prices would end. To this query he says he replied that in his opinion, prices would cease to go down when the farmers stop selling cotton.

So far as living conditions are concerned, Commisioner Allgood says the farmers in the territory which he recently visited, appear well provided for. Potatoes, syrup, corn, peas, beans and peanuts, he says are plentiful and there are a good many hogs, but there is at present, the commissioner states, no market for farm produce of any kind. Buyers of cotton seed and peanuts are out of the market and there is no demand for cotton, according to the commissioner.

Mr. Allgood says there is a great deal of moving going on, from county to town and from farm to farm.

It is his opinion that there will be a tremendous reduction of the customary cotton acreage in Alabama when the time for Spring planting arrives, and that at about the same time there will be a reaction in the present market for farm products, which will bring better prices. By that time however, he states, the greater part of the 1920 cotton crop will have passed out of the hands of the producer and into the hands of the speculator.

NOW, WHAT?

Germany is understood to have declared that she is no longer bound to yield her colonies in accordance with the peace treaty, on the ground that mandates for them were to be distributed by the league of nations, which was not done. This will be a sad blow to England, which got about four-fifths of them, parcelled out by the Big Four in Paris.

PEOPLES TELEPHONE MEETING

A represtntative of each telephone line is requested to meet at the Court House on Monday, December 12, 1920, at which time oficers for the coming year will be elected and will have charge of the Peoples Telephone Central during the ensuing year.

J. N. DENNIS,
Secretary.

WASTE IS CRIMINAL
ECONOMY A VIRTUE
YOU CAN SAVE EASILY WITH US

In these days of high prices and advanced living costs you have a double incentive to save.

The savings bank account of today represents the foundation of many a fortune of tomorrow.

Building up a reserve is not difficult after you have begun it, but the important thing is the start.

We invite you to make that start with us.

LARGEST-OLDEST-STRONGEST BANK IN CHILTON COUNTY

The Peoples Savings Bank

THE BANK WHERE YOU FEEL AT HOME

A Legal Decision

Courts have decreed that a cancelled check with the endorsement is the most valid receipt you can possess.

There is no repudiation possible. It is absolute evidence that a bill has been paid.

Avoid legal quibbles by banking your money with us and paying all bills by check.

WE PAY 4% ON TIME DEPOSITS

FIRST NATIONAL BANK
CAPITAL & SURPLUS $33,000
CLANTON, ALA.

MEMBER OF FEDERAL RESERVE SYSTEM

OUR DECEMBER

SALE OF CUT PRICES

This Sale will Begin Next Saturday, December 11th, and Continue until the 24th.

Our prices on every article will be slashed to meet the declining market. We are willing to give you the benefit of the decline. On the most of our merchandise we are below the market. We believe you will find our prices cheaper than at other places. Come and let us show you our goods and attractive prices.

YOUNG MEN

This is Your Opportunity on All Wool Suits.

$35.00 Suits, now $19.75
$45.00 Suits, now $27.50
$40.00 Suits, now $24.75

Our Prices on the Older Mens All Wool Suits Cannot Be Beaten.

$35.00 Suits, now $19.75
$40.00 Suits, now $25.00

We Have Excellent Values in Boys Suits.

$5.00 Suits, now $3.75
$4.00 Suits, now $2.25
$6.50 Suits, now $4.50
$10.50 Suits, now $6.95
$8.50 Blue Serge Suits, now $6.00
$12.50 Blue Serge Suits, now $8.00
$15.00 Suits, now $8.95

Mens Heavy Underwear

$1.50 value, now 95c
$2.50 value, now $1.69

Boys Union Suits, $1.75 value
The price now is $1.29

Boys Caps, $1.00 values
The price now is 50c

Young Mens Caps, $2.50 values
The price now is $1.65

Young Mens Caps, $2.25 value
The price now is $1.35

MENS FELT HATS

We can save you money on Men's Felt Hats. They will be sold at quite a reduction. We have a large stock to select from.

Boys Felt Hats, $1.00 values
The price now is 48c

$4.50 Corduroy Pants, now $3.75
$2.75 Mens Work Shirts, now $1.95

$3.00 Mens Overalls
The price now is $1.50

RAINCOATS

Raincoats will be sold at cost and below. We have them for Girls, Boys, Ladies, Men.

SHOES

We have the cheapest prices on Shoes in town, and we have a nice stock to select from. Come and let us show you.

LADIES!

$22.50 Ladies Coats, now $16.95
$20.00 Ladies Coats, now $15.95

Ladies Vests and Pants

$1.25 value, now 69c
$1.75 Union Suits, now $1.29

Ladies Silk Poplin Skirts,
$5.50 value, now $3.95

Other Good Values in Skirts.

Childrens Coats

$8.00 Velvet Coats, now $6.95
$7.00 Velvet Coats, now $5.95

Ladies Middies $1.75 value
The price now is 95c

CHILDRENS DRESSES

$1.50 Value, now 95c
$1.75 Value, now $1.15
$2.50 Value, now $1.65

HOSIERY

20c Value, now 13c
25c Value, now 18c
50c Values, now 38c
75c Values, now 48c

PIECE GOODS

35c Outing, now 19c
25c Outing, now 12½c
35c Ginghams, now 20c

We are sorry that we have not space to quote all our good prices. Come and see for yourself and if you do not see what you want ask to be shown. Come and you can have our courteous treatment free of charge.

W. Z. Hodges Dry Goods Company

Clanton, Ala.

Helped Father and Son

"Ziron Did Us Both Good," Writes Mr. Gentry, of Norene, Tenn.

It is a well-known medical fact, that iron is a necessary constituent of the blood, and that blood lacking iron is the cause of many troubles that only iron will cure.

Ziron, a scientific compound of iron with other valuable ingredients, is the remedy to take when your blood needs more iron, and your system requires a tonic. Ziron is mild and harmless, does not stain the teeth, and is good for children as well as adults.

Mr. P. G. Gentry, of Norene, Tenn., writes: "Ziron Iron Tonic has made good in my family. I have used it to a very great advantage to myself and my 14-year-old boy. It did us both good. I think it is a good medicine for what it is recommended."

If you are pale, weak, tired, feel down and out, take Ziron. It will put iron into your blood, and should help build you up.

Get a bottle from your druggist today, and give ZIRON a fair trial. Sold by him under a money-back guarantee.

Ask him about it. He will tell you.

FIVE CHARGED WITH KILLING DRY AGENT

Pitched Battle Fought Between "Shiners" and Prohi Men at Colby Springs.

Birmingham, Ala., Dec. 7—Five warrants charging murder and violation of the prohibition laws will be sworn out by N. L. Pierce, state prohibition officer, in connection with the killing of Richard D. Griffin, a federal agent, near Colby Springs late last night by alleged moonshiners, while he was chasing an escaped prisoner.

Federal officers have been scouring the woods for miles around the spot where Griffin was killed, all day, and have collected enough evidence to warrant the issuance of warrants, according to Mr. Pierce.

Luther A. Whitley and Will Whitley, who were under arrest when the firing began, are in the Jefferson county jail here. No charges have been placed against them.

One of the prisoners attempted to make his escape. Griffin gave chase. Immediately a shot rang out from the darkness and Griffin fell to the ground. The shot struck him in the abdomen. Half a minute later a second shot was fired. This time the bullet struck the already mortally wounded man in the foot.

Forced to fight for their lives the other officers W. E. Eubanks, and Jack Horton, who were with Griffin, let the four other prisoners escape and ran to where Griffin lay upon the ground. None of the officers had much ammunition and after exchanging a few shots, their supply was nearly exhausted.

Realizing that it was out of the question to try and defend themselves against larger numbers, Horton left Eubanks with Griffin and started for the officers automobile to call to Birmingham for help. The moonshiners, firing their pistols, failed to hear the automobile and Horton was able to make a safe get-away. A few minutes later he was at a telephone and had informed Pierce of the fight. Reinforcements were rushed to the scene. Griffin died while he was being brought to Birmingham.

MICKIE SAYS

Alabama Religious and Educational Institute

A New Approach to An Old Task—Religious, Educational, Social.

What is the Alabama Religious and Educational Institute?

It is an organization representing certain well established Religious and Educational institutions. It emphasizes the fundamental things of the Gospel, upon which we may all agree, and seeks to serve in the name of our common Lord.

Whence came the Alabama Religious and Educational Institute?

It came out of the minds and hearts of men who, consecrated to God, and dedicated to the highest possible service to humanity, have spent much time in prayer and in the study of the word of God in its message of love, and its guarantee of power over all evil.

Who are its directors, and what institutions do they represent?

Lewis H. Keller, D. D., representing the Congregational Extension Board; Frank E. Jenkins, D. D., representing the Board of Trustees of Thorsby Institute at Thorsby, Alabama; Rev. Chas. L. Fisk, representing the Congregational Education Society; Rev. Chas. T. Rogers, representing the General Conference of Congregational Churches in Alabama; Rev. Elmer W. Butler, representing the United Protestant Church at Thorsby, Alabama.

How is the Alabama Religious and Educational Institute financed?

Primarily by the Congregational Extension Boards. It is our understanding, however, that communities, to which the Alabama Religious and Educaitnoal Institute shall apply itself directly in service, will be expected to contribute to its support, and that at the earliest possible date some way must be found to finance the work other than by the Congregational Extension Boards.

Is it a Denominational Agency for Sectarian Purposes?

Positively not. It is definitely religious and educaitnoal, but absolutely non-sectarian in its purposes and its activities. It will seek to serve all classes along all legitimate lines, for the development of the highest and best phases of community life. It would seek to make the Church or the School, or both, the center of the community activities, and the service will be given to the community, and under the auspices of the Church that is willing to strive for the biggest and best things. We positively will not spread denominational propaganda in a narrow, sectarian way.

What is its program?

The program of the Alabama Religious and Educational Institute, as written into its Constitution and By-Laws, and unanimously adopted by the Board of Directors, and now being carried out by its Superintendent, is divided into five sections as follows:

1. To help communities, churches, schools, and other organizations to see and grasp the larger opportunities for service to all types and conditions of human life.

2. To encourage and develop friendly relations, social intercourse, and community pride among the people of given communities and to cause the communities to develop unity of purpose and action for the good of all.

3. To help the churches to reach that great number of people not now being reached by organized forces.

4. To assist churches, schools, fraternal organizations and other religious, educational, social and welfare agencies, in the making and working out of programs of community development.

5. To promote the expression of the true Christian spirit in all life-relations.

C. REESE MULLINS, Agent,

FOR

All Kinds of Insurance

AND

SEWING MACHINES

OLD MACHINES TAKEN IN EXCHANGE

I MAKE A SPECIALTY OF INSURING FARM PROPERTY AGAINST FIRE, LIGHTNING AND WIND STORMS, ON EASY PAYMENTS. SEE ME ABOUT MY FIVE YEAR PLAN.

OFFICE
NEXT TO UPCHURCH DRUG STORE

CLANTON, ALABAMA

A Philadelphia Clubman dreamed he went to heaven. While sitting in a beautiful palace a cherub came through paging him.

"Call for Mr. Doe!"

"Here you are my boy," the clubman said, beckoning to the page. "I'm Mr. Doe. What is it?"

"Your wife wants you on the ouija board, sir."—Saturday Evening Post.

Visit Upchurch Drug Company and see their fine line of Christmas goods. They are priced to suit the times.—Adv.

Subscribe for The Union-Banner!

NATIONAL UNION
Fire Insurance Company
Of Pittsburg, Pa.
W. C. ERWIN,
Agent,
JEMISON, ALA.

The sensational sale of Bean Bros. will close next Saturday. They still have many great bargains to offer. Come to see them before it is too late. —Adv.

Put Some "Pep" Into It!

Now-a-days you've got to be alive to win. You've got to make your business, or your proposition stand out from the crowd. One good way is to put "pep" into your printing and adverfising. New type, borders, and new ideas, with our willingness to help, give us a supply of "pep" to which you are always welcome. Will you look at our samples?

The Banner Print Shop CLANTON, ALABAMA.

Miss Naemi Turnquist, Re

All news items for this pag be left with Misss Turnqui Bank of Thorsby.

PERSONALS

A party of teachers and students of Thorsby Institute motored to Clanton last Friday night to attend the play from Columbiana. They all reported a good time and stated that it was well worth the trip, as the play was splendid.

On last Saturday night Miss Nell Werness entertained a number of guests at her home. An enjoyable evening was spent at rook and other games, after which delicious refreshments were served. The guests included Mr. and Mrs. Ivy Horn, W. M. Parnell, Naemi Turnquist, Mr. and Mrs. E. A. Hanson, Mr. and Mrs. Chas. Howard and Mr. and Mrs. A. E. Reagan.

Miss Lucile Adams spent Sunday here visiting her parents, Mr. and Mrs. E. H. Adams.

Mr. Clarence Graham of Anniston spent Saturday and Sunday with his parents, Mr. and Mrs. J. M. Graham.

Mr. and Mrs. Evan Parrish of Clanton have just come to Thorsby to live. Mr. Parrish is employed as clerk for the L. & N. R. R. Co. We are glad to have these good people in our midst and we truly hope that they will find Thorsby an ideal place to live in. We welcome them to our city.

PATE BR

The LUXATONE was given urday, December 4th, at 4:00 80, drawn from the box was Our special sale and drawing sale, we will continue to sell THAT ARE ROCK BOTTOM. our sale is over we are going we are going to make further cheerfully.

THORSBY is the TOWN a

There are Two

in which a poor man may saving a part of his income the bank until it amounts to other is by saving his mon and profitable enterprises. In either case an institution And whichever way you try helping hand and assist you an account with us—become

THE BANK O

Wanted HO

WILL PAY HIGHES FOR CORN OR TA ACCORDING TO G

A. C.

THORSB

THORSBY

TIRES AND ACCESSORIES, GENERAL AUTO ALL WOR Ford Auto Service Station. We carr TRY US ONCE A

Thorsby

LET US GRIND

We operate our mill eve crush only on Tuesdays.

HAVE YOU

Miss Naemi Turnquist, Reporter.
All news items for this page should be left with Misss Turnquist at the Bank of Thorsby.

THORSBY NEWS

All orders and copy for advertising space on this page or for printing of any kind should be left with Miss Turnquist or Mr. Foss at the Bank.

PERSONALS

A party of teachers and students of Thorsby Institute motored to Clanton last Friday night to attend the play from Columbiana. They all reported a good time and stated that it was well worth the trip, as the play was splendid.

On last Saturday night Miss Nell Werness entertained a number of guests at her home. An enjoyable evening was spent at rook and other games, after which delicious refreshments were served. The guests included Mr. and Mrs. Ivy Horn, W. M. Parnell, Naemi Turnquist, Mr. and Mrs. E. A. Hanson, Mr. and Mrs. Chas. Howard and Mr. and Mrs. A. E. Reagan.

Miss Lucile Adams spent Sunday here visiting her parents, Mr. and Mrs. E. H. Adams.

Mr. Clarence Graham of Anniston spent Saturday and Sunday with his parents, Mr. and Mrs. J. M. Graham.

Mr. and Mrs. Evan Parrish of Clanton have just come to Thorsby to live. Mr. Parrish is employed as clerk for the L. & N. R. R. Co. We are glad to have these good people in our midst and we truly hope that they will find Thorsby an ideal place to live in. We welcome them to our city.

Mrs. C. H. Thomsen left Saturday morning for Memphis, Tenn., where she will visit for some time with her daughter, Mrs. Gouthe.

Miss Agnes Leary has just returned from Mobile, where she spent the entire summer. Her friends welcome her back home and will be glad to learn that she intends to stay.

Mrs. Hattie M. Gerald and daughters, Ruth and Mary Ella, spent the week-end in Birmingham.

Mrs. J. J. Lloyd of Stillwater, Minn., arrived in Thorsby last week and will perhaps spend the winter months. She is a former resident of our city, and she has a number of friends here who are glad to see her again.

On Sunday afternoon Augusta Parnell and Raymond Popwell surprised their many friends when they slipped off and got married. They were married about 3:30 P. M. at the home of Alfred Childress, Justice of Peace, who performed the ceremony in the presence of the groom's brother and sister-in-law and the bride's sister, Miss Mae Parnell and Nolia Robinson.

Their many frineds congratulate them and wish for them a happy married life.

PARENT-TEACHERS ASSOCIATION OF THORSBY

To the Parents of Thorsby:

As you know there was organized some weeks ago the Parent Teachers Association of Thorsby. The object of this organization, as you are doubtless aware, are numerous, and all leading directly towards the highest interest of all our children, and the proper development of our school facilities.

Unless we have suitable school facilities we cannot secure for our children the best training; without the best training, we have no grounds upon which to base hopes for the best advantages for our children. We cannot have the best facilities, and secure for our children the best advantages unless we, as the natural providers, and protectors of our children, think together and work together.

The Parent Teachers Association can and will prove to be a distinctive help to us all if we will only give to it our attention and sympathetic co-operation. In its meetings we are supposed to discuss the many problems confronting the parents and teachers of the community, and in so doing we shall come to understand and to love each other, and the school life of our children will mean more to us all in every way. If you do not attend the meetings and help with the work, you will miss much that is in store for you, and your children will necesarily suffer as a result of your own forgetfulness. We must have a community conscience, community program, and our children must come to know that we regard their interest as the first and the highest good. We cannot make them know that by simply telling them. We emust show them.

A special meeting of the Parent Teachers Association will be held at Bates Hall Friday Evening, December 10th, beginning at 7:30 sharp. Your presence will be a blessing to all, and if you should be absent, we shall all feel it keenly, but you will be the chief loser. We feel confident you will come. There will be business of vital importance to all, and you should have a part in it.

Yours for progress,
BERTHA LITTLETON,
C. M. WILLIAMS,
Committee.

The merchants of the town are beginning to place on display in their windows, their line of Christmas goods. It is hoped that in spite of the present depression due to low price of cotton, the trade of the Holidays, will prove good.

Not Much to Ask.

The landlady bustled up to her new lodger as he came down to breakfast the first morning.

"Good morning sir," she wheezed.

"Good morning," said the lodger.

"I hope you've had a good night's rest," said the landlady.

"No," said the mild-mannered little man. "Your cat kept me awake."

"Oh," said the landlady, tossing her head, "I suppose you're going to ask me to have the poor thing killed."

"N-no, not exactly," said the gentle lodger. "But would you very much mind having it tuned?"

Catarrhal Deafness Cannot Be Cured
by local applications, as they cannot reach the diseased portion of the ear. There is only one way to cure catarrhal deafness, and that is by a constitutional remedy. Catarrhal Deafness is caused by an inflamed condition of the mucous lining of the Eustachian Tube. When this tube is inflamed you have a rumbling sound or imperfect hearing, and when it is entirely closed, Deafness is the result. Unless the inflammation can be reduced and this tube restored to its normal condition, hearing will be destroyed forever. Many cases of deafness are caused by catarrh, which is an inflamed condition of the mucous surfaces. Hall's Catarrh Medicine acts thru the blood on the mucous surfaces of the system.
We will give One Hundred Dollars for any case of Catarrhal Deafness that cannot be curbd by Hall's Catarrh Medicine. Circulars free. All Druggists 75c.
F. J. CHENEY & CO., Toledo, O.

CHAMBER OF COMMERCE

The directors of the Chamber of Commerce met last Monday evening to take up matters of importance.

In spite of the bad weather all the members of the board were present.

The following committees were named, and composed of the following:

Membership Committee: A. C. Legg, W. M. Parnell, C. M. Williams.

Publicity Committee: J. M. Graham, C. R. Foss, C. H. Thomsen, W. M. Parnell.

Agricultural Committee: C. H. Thomsen, M. J. Soberg, L. E. Deifenderfer.

Housing and Industrial Committee: A. E. Reagan, Mrs. J. H. Goddard, Mrs. W. L. Leary, Dr. Sterling C. Wood, E. R. Piper.

Civic Improvement Committee: C. R. Foss, C. H. Thomsen, J. M. Graham, Mrs. G. F. Harper, Mrs. E. R. Piper.

Educational Committee: Prof. C. M. Williams, J. M. Graham, Chas. A. Peterson, Bertha Littleton, Hattie Gerald.

Entertainment Committee: Dr. S. C. Wood, N. C. Peterson, E. N. Bently, Chas. E. Lucas, A. C. Legg.

These committees were instructed to immediately get together and take up matters of importance pertaining to their respective work.

The regular open meeting of all the members of the Chamber of commerce, will be held on the night of December 20th, and it is hoped that all members and others who may want to join will be in atendance.

ANNOUNCEMENTS

On Sunday night, December 26th, a Christmas program will be held at the Baptist Church.

This program will be kown as White Christmas. Announcement to this effect is being made early, that nothing might conflict with this program, but that everyone may be able to attend, as we are promised a treat in music and various other things.

All are invited to attend.

The annual Christmas program of the Lutheran Sunday School will be rendered on Monday night, December 27th. The children are already being prepared for this, and again we promise a full evening of entertainment that we feel sure will justify your attending the same. So don't forget the date, Dec. 27th.

It is almost time for the Ladies Guild Bazaar, and don't you forget it, the committees have surely been up and doing, in order that this might be one of their biggest events. So be there next Saturday, December 11th, beginning at 9:00 A. M. and continuing throughout the day.

You'll be sure to be pleased.

Mr. Kenslar Farrell who before the war was attending Thorsby Institute has returned and has again taken up his studies in that school. We are all glad to have Kenslar with us again.

Mr. C. R. Foss and family made a pleasure trip to Birmingham Sunday.

Mr. Rucien Gibbons was the winner of the Victrola which was given away by Pate Bros. last Saturday.

The work of rebuilding the Goodgame planing mill is going steadily forward. Mr. Goodgame is receiving daily shipments of machinery and supplies.

At 4 P. M. next Saturday Bean Bros. will give away the $25 prize closing their Big Sacrifice Sale. You may hold the lucky ticket. Be there and see.—Adv.

ENTERTAINMENT

The Queen Esther Class of the Sunday School of the United Protestant Church gave an entertainment at Bates Hall Saturday evening, December 4th, which was well attended and thoroughly enjoyed by all.

The program follows:

Opening Chorus, Entire Class.
Piano Solo ....Your Eyes Told Me So. Miss Fox
Tableau ..... The Three Rings.
Piano Solo .... The Song of the Lark. Pauline Gray
Tableau .....
Protection of The Women and Children.
Playlet .....
.....Captain Ann of the Red Cross

The music was excellent throughout and the tableaux were very clever. "The Three Rings" represented the three wise men who came to worship Jesus on the night of His birth. "The Protection of the Women and Children" represented Columbia protecting the American Homes through the agencies of the army, navy, Red Cross and Christian Church.

The playlet was a light farce depicting some exciting adventures of a Red Cross Captain during the war. The acting of Miss Wood as "Captain Ann" and of Miss Music as the German Housemaid stood out preemintly among the excellent services rendered by the others of the class.

The playlet was under the direction of Miss Helen C. Jenkins, teacher of the class. The tableaux were directed by Mrs. Nottage and Mrs. Loveland.

PARNELL & FOSS
INSURANCE
Mimeograph Work
THORSBY, ALA.

E. R. PIPER
All Classes of
INSURANCE
Thorsby, Ala.

J. G. BILLINGSLEY
I handle a full line of General Merchandise, and can now offer you attractive prices.
DO NOT FAIL TO CALL ON US.

G. L. FOSHEE
SPECIAL SPECIAL SPECIAL
I have a full line of Dry Goods which I am selling at COST.
Ginghams from 15 to 30 cents per yard. All other goods in proportion.
COME IN AND SEE ME

HOW IS THIS?
Good Heavy Blankets, per pair $6.00
Bed Spreads $2.75
Shoes ..... 75c to $9.98
Flour $1.55
OVERSHOES, RAINCOATS AND MIDDIES AT COST.
HARPER & BILLINGSLEY

THORSBY CAFE
The place for nice things to eat at reasonable prices.
We cook to suit your Taste.
Also Candy, Cigars and Soft Drinks.

When You Need Printing
When you need Stationery or Printing of Any kind tell Mr. Foss, at the Bank of Thorsby, and he will handle your order through us. Your patronage will be appreciated.
The Banner Print Shop.

FREEMAN'S STORE, Thorsby
WE HAVE IT.
— GROCERIES, CANDY AND CIGARS —
Agents for "Lovely" Flour and "Perfection" Shorts. All kinds of Packing Meats such as Hams, Sausage, etc.
The home of "A. Square Deal."

NOTICE! NOTICE!
You can still warehouse your cotton in the THORSBY WAREHOUSE with perfect safety. No damage whatever was done to this building in the mill and gin fire. I am also buying cotton and cotton seed. Can sell you cotton seed meal and hulls.
W. H. GOODGAME

PATE BROTHERS
The LUXATONE was given away as advertised on Saturday, December 4th, at 4:00 P. M. The lucky number, 80, drawn from the box was held by Mr. Coy Gibbons. Our special sale and drawing is now over, but sale or no sale, we will continue to sell our merchandise at PRICES THAT ARE ROCK BOTTOM. Do not think that because our sale is over we are going to raise prices, but instead we are going to make further reductions and take our loss cheerfully.
THORSBY is the TOWN and our STORE the PLACE.

There are Two Honest Ways
in which a poor man may become wealthy. One is by saving a part of his income regularly and putting it into the bank until it amounts to a comfortable fortune. The other is by saving his money and investing it in sound and profitable enterprises.
In either case an institution such as ours is a necessity. And whichever way you try, we are glad to hold out a helping hand and assist you in every way possible. Have an account with us—become one of our patrons—and see.
THE BANK OF THORSBY

Wanted to Buy
HOGS
WILL PAY HIGHEST MARKET PRICE
FOR CORN OR TANKAGE FED HOGS
ACCORDING TO GRADE.
A. C. LEGG
THORSBY, ALA.

THORSBY CAFE
Can serve you with a good meal or light lunch at any time.
We take pains in our cooking.
Also Christmas Line of Candies and Cigars.

THORSBY GARAGE
TIRES AND ACCESSORIES, FILTERED GAS AND OIL
GENERAL AUTO REPAIRING
ALL WORK GUARANTEED
Ford Auto Service Station. We carry a full line of Genuine Ford Parts.
TRY US ONCE AND BE PLEASED

W. W. FOX, Auctioneer,
Clanton, Ala.
Will put on, push and pull off sales any day anywhere in the County. If you don't want auction at home, get in touch with me and I will buy it. Will buy any household goods or Farm Implements.

MOTHER'S FRIEND
For Expectant Mothers
Used By Three Generations

Thorsby Grist Mill
LET US GRIND YOUR CORN
We operate our mill every day in the week, but we crush only on Tuesdays.
HAVE YOU TRIED US?

WEAK, NERVOUS, ALL RUN-DOWN
Missouri Lady Suffered Until She Tried Cardui.—Says "Result Was Surprising."—Got Along Fine, Became Normal and Healthy.
Springfield Mo.—"My back was so weak I could hardly stand up, and I would have bearing-down pains and was not well at any time," says Mrs. D. V. Williams, wife of a well-known farmer on Route 6, this place. "I kept getting headaches and having to go to bed," continues Mrs. Williams describing the troubles from which she obtained relief through the use of Cardui. "My husband, having heard of Cardui, proposed getting it for me. "I saw after taking some Cardui . . . that I was improving. The result was surprising. I felt like a different person.
"Later I suffered from weakness and weak back, and felt all run-down. I did not rest well at night, I was so nervous and cross. My husband said he would get me some Cardui, which he did. It strengthened me . . . My doctor said I got along fine. I was in good healthy condition. I cannot say too much for it."
Thousands of women have suffered as Mrs. Williams describes, until they found relief from the use of Cardui. Since it has helped so many, you should not hesitate to try Cardui if troubled with womanly ailments.
For sale everywhere. E-85

NATIONAL UNION
Fire Insurance Company
Of Pittsburg, Pa.
W. C. ERWIN,
Agent,
JEMISON, ALA.

The sensational sale of Bean Bros. will close next Saturday. They still have many great bargains to offer. Come to see them before it is too late. —Adv.

THE UNION-BANNER

Published every Thursday at Clanton, Chilton County, Ala.

W. M. WYATT and T. E. WYATT
Publishers & Proprietors.

W. M. WYATT, Editor.

Entered April 15, 7918, at Clanton, Ala., as Second Class mail matter, under the Act of Congress of March 3, 1879.

SUBSCRIPTION PRICE: .....

One Year $1.50
Six Months 1.00

(Strictly Cash in Advance)

No subscription taken for less than six months.

ANOTHER CATHOLIC JUDGE—TUMULTY.

Hon. Joseph Patrick Tumulty, who has for the past ten years been the right hand bower and Private Secretary to President Wilson, has been tendered the position of Judge of the United States Court of Customs Appeals by Mr. Wilson. Mr. Tumulty is, like the majority of the other appointees which Wilson has elevated to high positions, a high degree Knight of Columbus, and full fledged Roman Catholic.

While Wilson was Governor of New Jersey, Tumulty was his private Secretary, and during his two terms as President of the United States this same sentinel of the Pope has stood between the chief executive of the United States and the people of the country. His hand has ever been on the throttle of the public touch with the President, and the result has been Wilson, one of the most secluded and inaccessible Presidents this country has ever seen.

The new job which Mr. Tumulty has been offered is a life time position with a salary of $12,000 a year. In this position Mr. Tumulty would have time to work with the President along the literary lines which he plans to pursue after his term is out in the white house.

This appointment reveals the fact that President Wilson is as loyal to the Catholics as he goes out of office as he was when he came in. He has used every opportunity in the past eight years to put the reins of government in America in the hands of the Pope. Tumulty has been his private Secretary in order that nothing unfriendly to the Catholics might ever bother his Presidential dignity. All that sort of stuff was consigned to the waste basket under Tumulty's censorship.

Now that the usefulness of Mr. Tumulty at the White House is about over, Mr. Wilson wants to further serve the cause of the Catholics by putting him in a life-time government job at good pay, with plenty of spare time to use the rest of his days serving the interests of his only master, Pope Benedict XV.

FINEST LODGE TEMPLE IN THE WORLD.

The Union-Banner has received a copy of the Detroit News, of Nov. 26th, in which paper appears a great feature news story concerning the erection of what is to be the finest lodge temple in the world by the Masons of the city of Detroit.

The beginning of the temple was staged on Thanksgiving day when 20,000 Detroit Masons assembled and with appropriate ceremonies, broke ground for the stone building which is to cost $4,000,000. A silver spade inscribed with the names of Detroit Masons who lost their lives in the world war, was used to lift the first earth in the work of building in Detroit the finest temple on which Masons have labored since Solomon's first Masons built THE temple. Twenty thousand voices sang "America," as the work was begun.

The copy of The Detroit News, telling the story of the Temple, was sent to us by Mr. G. L. Crosby, now of Detroit, a former resident of Chilton County. He is one of Detroit's Masons who is interested in the great temple, is a member of Ashlar Lodge, No. 91, having attained the 32nd degree.

CHILTON COUNTY BAPTIST ASSOCIATION MINUTES

The Minutes of the Chilton County Baptist Association are ready for distribution from the Union-Banner office. The church clerks may call here for same, or send postage and they will be mailed to your address.. Ten cents will be suficient to cover postage.

EDGAR LYNCH ARRESTED WHILE MAKING WHISKEY

Early last Monday morning while County Court was in session Sheriff Gore and Deputies Culp and Curlee went up to the Mars Hill community and located a wild cat still in full operation, being tended by a white man named Edgar Lynch.

The plant was just a quarter of a mile from Mars Hill church, and was only about 40 yards from the back door of the house in which lynch lives.

The officers walked right up on the man and caught him in the act of making liquor. His still was a good copper outfit. He was brought to Clanton and placed in jail.

TAKES TWO FOR AN ISSUE

A prominent business man in Texas asks "Will the South never realize that the tariff question is strictly an economic one" and he intimates that the question is not political. He is only partly right. The issue is not only economic, but has been made political by the Democratic party. The usual and most successful policy of the United States is in the maintenance of a protective tariff. Protection is peculiarly an American policy. But the Democratic party has opposed that policy and in two instances since the Civil War has been able to overthrow the protective principles and commit the nation to free trade.

By their declaration in their platform every four years that a protective tariff is unsconstitutional, the Democrats force the tariff question into politics. There is nothing left for the Republicans to do, in support of their "America First" program, but to declare for the protective tariff, and thus the issue is made political. If the Democrats, either North or South,, desire to take the tariff question out of politics, all they have to do is cease declaring for free trade.

The Republican party has never been a party of surrender. It does not believe in surrendering nationality to a league of nations. It does not believe in surrendering our right to manage the Panama Canal in any way we see fit, consistent with our international undertakings. It does not believe in surrender of American shipping to foreign rivals. It does not believe in surrendering American markets to the cheap labor of Europe and Asia. Therefore, although national indepencence, the Panama Canal, the merchant marine, and the tariff, are not necessarily political questions, they become political whenever the Democratic party adopts a platform or pursues a policy that indicates an intention to surrender America's interests. The Republican party stands always to spring to the defense of American rights and American welfare.

Any question becomes political whenever one party takes one side of the question and the opposing party the other.

SOME PERTINENT POINTS

The tabulated vote by counties in the recent Presidential election for the State of Alabama shows some interesting points for the student of politics.

There were nine counties that gave majorities for the Republican Presidential candidates. Some four or five other counties elected Republican local officers and gave a majority for Cox for President.

Judge Reynolds, the Republican candidate for the long term in the U. S. Senate carried more counties than the total of those that Harding carried for President combined with those that went locally for Republicans and for Cox for President. The vote received by Reynolds was the highest on the Republican ticket, exceeding that of Harding by about 3 or 4 thousand.

The counties of Bullock and Wilcox together cast only four votes for Harding. Lowndes county alone gave a total of six Republican votes.

Jefferson county cast the largest vote for Harding rolling up a total of 7,124. Judge Reynolds received about 500 more votes in Jefferson county than the national ticket.

Walker county gave a small majority to Cox, while some of the local Republican candidates were elected, and Judge Reynolds ran ahead of Underwood in that county.

Chilton, Cleburne and Shelby counties of the Fourth Congressional District went Republican. Calhoun, Dallas and Talladega counties in the same District remained unshaken for the Democrats.

Republicans made great gains over in Marion county. Harding received 1865 and Cox 2461.

On the whole the gain of Republicans in the State in the four years from 1916 to 1920 was 51,796. The gain of the Democrats for the same period of time was 56,583.

TWO BOYS ARRESTED WITH WHISKEY IN POSSESSION

Last Sunday night Will Giles and Albert Thompson were celebrating out in the neighborhood of Pinedale Church, when the Sheriff and Deputy Curlee happened along and broke into their fun.

The boys were spreading joy in a Ford car which was taken in possession by the officers. There was about a pint of booze in the car. The sheriff says he thinks they had plenty more but it was in them.

Bean Brothers sale will close next Saturday with the drawing for the $25 prize to be given the lucky holder of the ticket. Be there and see if you are the winner.—Adv.

JUST SOME THOUGHTS

Mr. Editor:

How long do you suppose the tax payers of Alabama are going to stand for the increasing burdens put upon them by a legislature that boldly tells them, by implication at least, that they are too idiotic to know what they want, too ignorant to vote and too dishonest to be allowed to attend to their own business?

This seems to be the exact state of affairs now.

For instance: This imperialistic conclave of solons are upon record as having refused to allow the people an expression at the polls of their wishes on great social and political issues. They are also upon record as having absolutely ignored the overwhelming expression of the wishes of the people upon other vital questions. They also imply by their legislation that every tax payer in Alabama would wilfully perjure himself for 30 cents.

No use, I judge, to elaborate these statements for I imagine almost every reader will be able to correctly place them, if not, the data can be furnished later.

Now, in arrogating to themselves all the wisdom, all the brains, all the integrity, all the sublime attributes of a paternalism that even surpasses the Prussian regime in its palmist days, they meet from time to time and give us great tomes of "laws" that, in absolute disregard of all the State and National Constituaional rights of the people, are epics of gall and egotism and great commentories upon the lengths of which an unbridled and unrebuked lust after money, power and jobs will carry a set of politicians who regard themselves in the light of being the Alpha and Omega of all things.

Then, such laws!

For instance, the State Constitution provides in each county for a Sheriff and other officers to enforce the law, collect the taxes, etc., and no more. There is no constitutional right on earth to twist $50,000 to $100,000 per year out of the depleted pockets of the tax payer to keep Conrad Austin and a few of his satellites in a soft job. Connie, you remember, has made a most glorious and successful failure at everything he has undertaken before. Such as former Chief of Police of Birmingham, head of a great (?) detective agency, kind of helper at the Jefferson County jail, etc., so he was signally qualified to head a State Law Enforcement Bureau, spoken into existence by our illustrous solons, as an additional burden and insult to the long suffering tax payers of Alabama.

Another glorious example of the imperialistic and paternal tendencies of these latter day Caesars is the Compulsory Education Law. That kind of Kaiserism, as we all know, was originally sired and brought forth under the dispotic Prussian rule in a land that only recently almost rent the earth in twain in an effort to paternally govern the world. We have seen its legitimate fruits, and a quarter of a million of our boys are dead today because we professed our abhorence to such a system. Still, a certain element of modern "high brows" hug this ghastly dream of the despot to their bosoms and rave and tear their hair if any one presumes to even suggest a weakness or a possible evil tendency in an arrangement that is wholly wrong, utterly unnecessary, and viciously strikes at the very foundations of the hom and fireside itself. It has a thousand faults and not one redeeming feature. But space forbids. The arguments can be given against this pernicious innovation almost ad infinitum.

Did you mention the "Dog Law?" Even the paternal synod itself found that wire a little too hot recently when they held their junket in Montgomery. In passing let me say that it is patent to every one that the dog law was only a bluff to fleece the innocent tax payer. Less than 15 per cent of the people of Alabama are interested in a half-hearted attempt to raise wool. Still the other 85 per cent has a dog tax fastened on them ostensibly to protect the wool grower. Oh! ye Gods and little fishes! How sublimely rediculous.

Then, the over burdened tax payer is being filched out of $4,000 per day and has been for several months to furnish an armed guard to the coal barons in the Alabama district in their fight against organized labor. I have no brief for the coal miners, but it is a palpable fact that under the guidance and management of Gov. Kilby and Col. Steiner the people of Alabama have paid out, perhaps, $200,000 to kill organized labor in that district, and by jingo, they have just about done it. As far as having sent the militia up there to "protect the peace and dignity of the State" is concerned, the records show that there never has been such a wave of crime there before as during the past two months. This is no reflection either on the noble young men who are being held there against their will NOT to ferret out and punish crime, but to guard the property of non-resident millionaires while they cut down wages, put in force onorous working conditions and crowd in a foreign element of ignorant bolshevik and anarchistic labor.

Pardon me, Mr. Editor, but this subject is fraught with so much imminent peril to the rights, freedom and prosperity of the people of Alabama that to be brief is impossible. There are hundreds of things that could be and should be said to arouse the people to their danger. Another and complete about face is necessary in State affairs unless we expect to see the star of prosperity sink for ages beneath the horizon of the future.

Can nothing be said to induce the people to "stop, look and listen?" Wake up and lets get back to bed rock. Clean up the slate of foolish facts and pernicious money grabbing schemes and elect the next State legislature from among the ranks of the farmers and safe and sane business men, and forever retire the professional politician to merited oblivion. This is the accepted time. Wake up NOW before it is everlastingly too late.

Yours for fewer laws and honest government.

Gasoline.

PROGRAMS NEW and OLD

By Rev. J. M. Graham

In this, the good year of our Lord, when all good Americans are turning our thoughts towards the New England shores, and joining in fitting celebrations of the Three Hundredth Anniversary of the landing of the Pilgrims, it is very much worth while to try to learn what it was that made the Pilgrims great. We are glad that so many are agreeing that it was the Bible that made them great, but if we would understand that, we must see how they interpreted the Bible and applied it to their lives, individually and collectively.

Social workers of today will admit that the Pilgrims had a program of social service that appears even today to be rather advanced. It was the belief of the Pilgrims that their citizenship began here, and led to heaven—they thought the laws of God for the Spirit world, were also operating in the earth, and that Christians, by living in the world, would make it a better place. Let the reader bear in mind that we are considering a program of religious and social service that was working three hundred years ago, and it is our privilege and profitable task to compare it with our present day program for the same kind of work.

The Pilgrims stood strongly for individual freedom in religious and in civic relations, but their chief concern was not for the individual but for the community as a whole. Religion to them was more than salvation for the individual, it stood ror the salvation of society. Religion was a public matter, and they saw no reason for unrighteousness in public office, nor would they listen to excuses for such. Religion gave them an ideal for social and civic action, and it commanded rigid obedience. The Kingdom of God was to include civic as well as religious activities, and it was the business of the church to establish that Kingdom on the earth. They believed with Calvin and Knox of long before, that a city or country should be taken for God in order that He might be its ruler. It was their interpretation of the Bible in its bearing upon their lives, individually and collectively, that brought down upon them the wrath of the King of England and his associates. The King accepted the theory of the Sovereignty of God, but when that theory was translated into action among his subjects, he trembled. He could not agree with the Puritans that a common man, with an open Bible, would be capable of saying who should be the ruler of the land.

As the Pilgrims thought things over while sailing along in the Mayflower, they drew up the immortal "Compact," and when they landed in America, they established an actual Commonwealth, based upon the provisions of their "Compact" and that in turn was an expression of their interpretation of the "Social Gospel" of the Bible.

We rejoice in the fact that today the "Community Church" is being very vigorously advocated by modern religious leaders. We are hearing today that the Church of Jesus Christ should be the "Community Center," and in it we should feel free to think and to talk of all legitimate interests of the community. There are those who do not accept the idea, but they need only turn to the history of the Pilgrim Fathers, and they will see those saintly souls believed the Church to be the center of community life—religious, social, economic and political, and they behaved themselves accordingly. They preached a virile doctrine, and men heard their message gladly. No human interest was too unworthy for the consideration of the people of the community, and they often remained after the regular service and talked over community problems. We are bearing in mind that those people had broken away from all that was dear in life to them in order to establish a Commonwealth in which there should be no interferences by king, priest, bishop, or other ruler. Theirs was a real democracy, and they found it in the Bible.

While the Pilgrims were intensely interested in the civic and political welfare of their people, they felt they must apply the principles of their religion to all social, economic and other problems confronting them, and they used the same principles in their international relations. Their individual consciences were made stronger by the social conscience, and then it was translated into law, and that law had its footings in religion as they understood it, and there was no thought of making the Church and the State one, as they had seen it before.

We are coming to see the necessity of the moral element in social work, and in the discussion and enactment of local and national legislation. We are learning, with some of the labor leaders, that the labor question is a moral issue, and the differences between capital and labor can never be adjusted on any other basis than that found in the Bible. This is to many a new idea, but it was the ruling belief of the Pilgrims three hundred years ago.

The best social workers long ago saw that the doctor and nurse were handicapped in their treatment of patients, because when they have told the patient what to do and what not to do, the question then came as to whether the patient had in him that character that would enable him to follow instructions. Both the social worker and the religious leader are essential to the best work of the doctor and the nurse.

Every question that arose among the Pilgrims was "discussed, disputed and cleared up by the word of God," for it must be "agreeable to the Holy Scriptures." The Bible was their guide in practical ethics and conduct. When we talk of "community development" we are talking about a Bible truth and doctrine, which may be properly called "New and Old." A study of the teachings of Jesus the Great Saviour of men and of nations, will reveal our duties in regard to the full life relations of the men and women about us. Religious, Social, Economic, Political—all for God and God in all.

IT ISN'T FAIR, THAT'S ALL!

To Your Family—To Your Friends—To Yourself—Going Around Half Sick

TAKE CARE OF YOUR HEALTH

If Your Blood Is Weak and Clogged with Poisons, Pepto-Mangan Will Strengthen and Purify It

When you get over-tired day after day, your system has to get rid of so much waste it can't create new energy fast enough. The result is that your blood is filled with waste matter. It becomes clogged. You are trying to get around with a lot of poison in your system.

You look bad, you feel poorly. You get out of patience easily. Ambition is lost. You just don't care about anything.

That is no way to live. Your blood needs help for a time. It is starved. You will find help in that fine tonic, PeptoMangan. Pepto-Mangan purifies the blood and fills it with red corpusles. In a little while you'll have plenty of rich, red blood and you won't know yoerself. It isn't a magic medicine. It contains iron and other ingredients that feed starved blood and make it rich and red. Physicians have prescribed Pepto-Mangan for years.

Pepto-Mangan is sold in liquid and tablet form. Take either kind you prefer. One acts the same as the other. Both contain the same ingredients. But be sure to get the genuine Pepto-Mangan—Gude's." The full name, "Gude's Pepto-Mangan," should be on the package.—Advertisement.

CHRISTMAS

Candies

Fruits

Toys

Dolls

Fireworks

We are in position to furnish ALL YOUR XMAS. NEEDS and save you money owing to late purchases at the LOWER PRICES.

All purchases amounting to $5.00 or more we will give a pound of Chocolate Candy free.

Candies at 25c a pound and up—Why pay more?

Fruits at the Lowest prices possible.

Toys at the Lowest prices possible.

Dolls at 10 Cents Each and up.

FIREWORKS---will have a full line.

A Big Sleeping Doll will be given away Christmas Eve, December 24th, to the person holding the lucky number. A ticket is given with each ten cent purchase and 20 tickets get a numbered coupon. A large Kewpie Doll will be given to the person holding the largest number of coupons.

Santa Claus will be here to give the Doll away and to show the Children a big time December 24 and 25th. He will give 100 presents to the smallest children in the store at the time the Doll is given away.

Make our Store your headquarters for Christmas Shopping.

Don't forget to get your Doll ticket every time you spend a dime.

WATCH OUR WINDOWS.

THE CANDY STORE

F. C. SMITH, Proprietor. Clanton, Ala.

CLANTON'S NEED OF A COMMERCIAL CLUB

By Rev. P. G. Carter.

Prompted by the challenge of the enterprising and progressive little town of Thorsby who are justly proud of their Chamber of Commerce something has been said in the columns of The Union-Banner concerning the need of such an organization for the city of Clanton. The suggestion is both timely and practical. As a commercial center we are losing out on every hand for the lack of such an organization which does more to build up and increase the commercial interests of a community than any other kind of an institution. As one who has had some experience in organizing and successfully fostering such an organization may I suggest some of the benefits of a Chamber of Commerce for Clanton.

The coming of the Alabama Power Company in our midst opens the door not only for good lights but should make it possible to build an electric railroad connecting Clanton with Maplesville on the M. & O. Railroad.

Among the numerous benefits of such an enterprise would be a much better market for our cotton.

New enterprises could be encouraged to locate here. With all the electric power that we need, with plenty of sites to offer as inducements, with the central location of the city, and splendid railroad facilities there is no reason why many new enterprises of one kind and another should not be induced to locate here.

Our educational interests could also be fostered by the club. We now have a splendid High School, but it could be better, and by the erection of a good Boarding House, and the proper efforts being made, the present institution could soon become a fine Agricultural HighSchool thereby enabling Clanton to cater to its rural constituency in a way that will repay itself many times in the near future.

The time is very near also when a Junior High School will be an absolute necessity. The High School Building is now filled to its utmost capacity. Notwithstanding the new addition that has been added to the Public School in another year it also

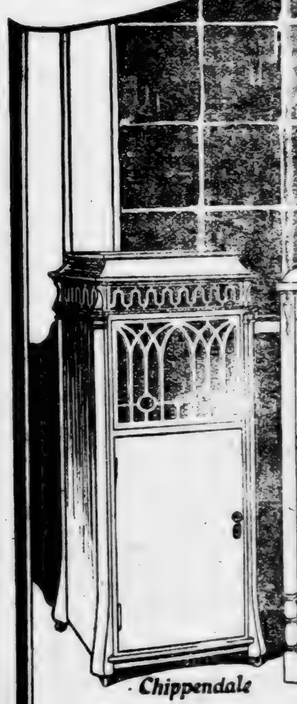

Chippendale

Stop-
these

CLANTON'S NEED OF A COMMERCIAL CLUB

By Rev. P. G. Carter.

Prompted by the challenge of the enterprising and progressive little town of Thorsby who are justly proud of their Chamber of Commerce something has been said in the columns of The Union-Banner concerning the need of such an organization for the city of Clanton. The suggestion is both timely and practical. As a commercial center we are losing out on every hand for the lack of such an organization which does more to build up and increase the commercial interests of a community than any other kind of an institution. As one who has had some experience in organizing and successfully fostering such an organization may I suggest some of the benefits of a Chamber of Commerce for Clanton.

The coming of the Alabama Power Company in our midst opens the door not only for good lights but should make it possible to build an electric railroad connecting Clanton with Maplesville on the M. & O. Railroad.

Among the numerous benefits of such an enterprise would be a much better market for our cotton.

New enterprises could be encouraged to locate here. With all the electric power that we need, with plenty of sites to offer as inducements, with the central location of the city, and splendid railroad facilities there is no reason why many new enterprises of one kind and another should not be induced to locate here.

Our educational interests could also be fostered by the club. We now have a splendid High School, but it could be better, and by the erection of a good Boarding House, and the proper efforts being made, the present institution could soon become a fine Agricultural HighSchool thereby enabling Clanton to cater to its rural constituency in a way that will repay itself many times in the near future.

The time is very near also when a Junior High School will be an absolute necessity. The High School Building is now filled to its utmost capacity. Notwithstanding the new addition that has been added to the Public School in another year it also will be filled. Where then shall we put the rapidly increasing number of scholars between the grammar age and High School Period? Yet as a County Seat we ought not to fail to make sufficient provision for the scholastic needs of our county. Good schools as well as good churches help to build up a community. I have been informed on good authority that the great State School now located at Montevallo could have been located in Clanton according to the expressed wishes and desires of its promoters, if the citizens of Clanton had pulled together and worked to that end.

A Chamber of Commerce is also a great booster for good county roads, for obviously the better the roads leading to the county seat the greater by far the amount of business transacted. The roads of Chilton County are a standing disgrace to civilization and to progressive America of the Twentieth Century, and this in the face that probably no county of its size in the state has as many automobiles that pay as many taxes for good roads as are found in this county. Other counties improve their roads why not us? A Chamber of Commerce through its prestige brought to bear on the right authorities or by other methods adopted can do much to remedy this situation.

What is true of the condition of the roads is to some extent true of the condition of the city itself. We need sidewalks all over the city, which not only are beneficial to keep the pedestrians out of the mud but which create an appearance of regularity, beauty and progressiveness to the city.

A Chamber of Commerce would also help to encourage and provide better markets for the farmers produce. It could devise means for increasing the business of the merchants, such as Special Sales Days and other occasions. In addition to this how beneficial to have a recognized organization or representative body to consider and determine matters of a commercial or civic nature that frequently occur in the life of every community. Eeven though but few new industries were located as the result, its influence in bringing the merchants together with one purpose and aim to build up the community in a proper progressive enterprising manner would alone justify its existence.

The organization would consist of a Board of Directors, and the payment of a nominal fee of perhaps $1.50 per month would be sufficient in the beginning to pay a capable man for a part of his time as secretary of the club, and defray all necessary office expenses.

The writer knows from successful experience in the past that this can be done. Why not call a mass meeting of the merchants, business and professional men and do it?

NOTICE TEACHERS

The following program will be rendered at the Court House in Clanton Friday, December 17th, beginning promptly at 9:00 A. M.

1. Song, America, by group.
2. Devotions, Prof. J. D. Griffin.
3. Discussion of Rapier's Consolidated Rural Schools.

9:30 A. M. Chap. 1, 2, 19, Prof. W. E. Martin, Miss Annie Gragg, Mrs. Eula Durbin.

10:00 A. M. Chap. 3, 4, 5, 20, Prof. J. J. Mims, Prof. Leon Mullins, Miss Janie Taylor, Miss Alice Seeman.

10:40 A. M. Entertainment for ten minutes.

10:50 A. M. Chap. 6, 12, Prof. J. M. Parrish, Mrs. J. W. Ray.

11:10 A. M. Chap. 12, 13, Prof. J. D. Griffin, Miss Julia Parrish.

11:30 A. M. Chap. 11, 21, Prof. J. W. Ray, Prof. R. P. Williams.

12:00 M. Noon intermission.

1:00 P. M. Primary Arithmetic, How to teach it, Mrs. F. B. Collier, Mrs. Amy Robinson, General Discussion.

1:45 P. M. Parent-Teachers Association, What it is, Rev. J. M. Graham, Miss Ieelo Williams, Miss Irene Jones, Miss Etha Nix.

2:35 P. M. General discussion by group.

2:50 P. M. Round Table.

3:20 P. M. Adjournment.

All teachers of the Clanton group are expected to be present and to be ready to discuss topics as outlined in above program.

C. M. WILLIAMS,
Chm. Program Com.

Do you need a watch and chain for Christmas. Look at mine before buying. L. D. POPWELL, Clanton, Ala.

The sensational sale of Bean Bros. will close next Saturday. They still have many great bargains to offer. Come to see them before it is too late. —Adv.

HIGH SCHOOL NEWS

By Ewell Robinson

The Music Class of the High School enjoyed candy making Thursday afternoon. They had the faculty as their guest. Quite a pleasant afternoon was enjoyed by all.

Mrs. G. L. Clark was a visitor to the school Thursday.

We were glad to have Miss Sallie Parrish, a former pupil, to visit us Thursday.

The Senior Class regrets that Miss Lillian Mims has retired from school.

Grover Gilliland of the Freshman Class is back in school after a severe illness with pneumonia.

Lee Ray was recently elected as Vice-President of the Freshman Class.

Now that the foot ball season is over we are planning for a good basket ball team. A very enthusiastic meeting was held Thursday afternoon. Balls and equipment will be ordered and practice will begin at once. Chilton has some good basket ball material and should put out a good team.

The Expression Department of the Shelby County High School presented "The Adventures of Grandpa" at the High School Auditorium last Friday evening. This was a splendid play and was rendered exceptionally well. They reflected much credit upon their school. Nothing bespeaks the intelligence of a community more than an entertainment of this sort. It is regretted that the attendance was so small.

Whereas, the Senior Class of the Chilton County High School has learned of the death of Mrs. G. N. Mims, mother of Lillian Mims, a member of the Senior Class, therefore be it resolved by the Senior Class that we extend to our fellow class mate our heart felt sympathy in her sad bereavement.

Be it further resolved that a copy of this resolution be recorded on the minutes of the Senior Class, and that a copy be sent to Miss Mims. Also a copy furnished the local paper.

SOCIETY AND PERSONALS

MRS. R. E. LUCKIE, Editor.

Dinner Party.

One of the most delightful social affairs of the week was a dinner party given by Mrs. Bama Cox entertaining at a luncheon complementing her daughter, Miss Eloise Kemp's birthday.

An eleborate six-course dinner was served and place cards marked the names of Misses Mayme Smith, Anice Kemp, Birdie Teel, Agnes Kemp, Clara Crumpton, Ruth Moore, Edna Kemp, and Ruth Robinson.

Mrs. R. E. Lucky spent Wednesday in Birmingham shopping.

"Pollyanna Club"

Mrs. Bama Cox delightfully entertained the "Pollyanna Club" at the home of Mrs. M. L. White on last Wednesday evening.

The afternoon was spent sewing and music on the Edison was enjoyed.

Delicious Fruit Jello was served by Miss Eloise Kemp and Mrs. M. L. White to the following:

Mrs. E. E. Upchurch, Mrs. P. T. Hinkle, Mrs. Grady Broadhead, Mrs. H. T. Pipes, Mrs. John Armstrong, Mrs. Barney Roberts, and the visitors were: Mrs. J. B. Atkinson, Mrs. D. S. Wingrad, Mrs. John T. McElaine.

Miss Leona Pipes spent Saturday in Birmingham.

Mrs. Macy Jones left for Birmingham for a few weeks on Monday afternoon.

Mrs. J. Q. Wade has returned home after a couple of weeks stay in Stafford Springs.

Mr. and Mrs. Evan Parrish left Monday for Thorsby. Mr. Parrish will be in the employ of the L. N. Railroad at that place in the future.

Mr. M. A. Gore spent Sunday in Montgomery.

Mrs. Luther Jackson returned to her home in Evergreen after a weeks visit to her mother here.

Mr. and Mrs. Marvin Marcus left for Birmingham Monday morning after a visit to Dr. and Mrs. Marcus in Clanton.

Mrs. M. L. White spent Monday in Birmingham shopping.

Mrs. Arthur Johnson left Sunday evening for Owensville, Ind., where she was called on account of the death of her father.

Mrs. S. H. Brown of Birmingham visited Clanton Sunday.

Color Blind.

"How is your sick husband?"

"Oh! He isn't very good and I discovered last night that he is color blind."

"Tell me about it."

"He got delirious and talked about his little girl with the blond hair."

"What makes you think he is color blind?"

"Why, my hair is black."—Froth.

Right One to Switch.

Irate Parent—I warned you boys and now I'm going to switch you for making such a racket.

Bobby—Well, switch Johnny; we're playing train and he's the locomotive.

Mrs. Splawn Hostess.

The Study Club held its regular monthly meeting on last Friday when Mrs. W. P. Splawn was hostess at the home of Mrs. N. S. Johnson.

The home was adorned with quantities of yellow chrysanthemums and the program was as follows:

Paper, Alabama laws concerning Women, Mrs. Grady Reynolds. Reading of Act IV, Taming of Shrew. Discussion led by Mrs. John Thomas. "Snowbound," Mrs. Earl Gowan. Current Events, Mrs. Chandler, leader. Mrs. Chandler presenting also the Haley Gavel which was won by this, the Fifth District of Women's Federated Clubs.

The study meetings of this season have proven of excellent benefit, being the results of earnest effort put forth by those illustrating with program numbers.

Late in the afternoon a lovely plate luncheon with hot coffee was served by the hostess.

Birthday Party Given.

Joe Luckie was host to a few of his friends on Saturday evening, celebrating his ninth birthday.

Pink and white were the chosen colors and cyrstal roses of pink carnations and white chrysanthemums adorned the apartments.

The central table decoration was a tiny cake holding 9 lighted candles.

Favors for the girls were little handkerchiefs and the boys boxes of sparklers.

Dr. E. C. Maye left Tuesday morning for Panama City, Fla., to attend the annual conference.

PROGRAM

Fourth Dstrict Sunday Sihool Convention To Be Held With Walnut Creek Methodist Church, Sunday December 12th, 1920.

10:00 A. M. Devotional, Supt. John Baker, Jr.

10:15 A. M. How to Double Our Sunday School, Miss Della Williams.

10:45 A. M. Address by State Worker.

11:15 A .M. The Qualifications of the Teacher, Prof. J. L. Johnson.

11:45 A. M. The Responsibility of the Sunday School for the Community, Pastor of the Church.

12:15 P. M. Announcements and Adjournment.

Afternoon.

1:30 P. M. The Spiritual Life of the Sunday School, Mr. W. I. Mullins.

2:00 P. M. Variety and Interest of the Sunday School Program, Rev. P. G. Carter.

2:30 P. M. Talk by District Superintendent, Mr. H. A. Harris.

3:00 P. M. Miscellaneous Business. Hymn and Benediction.

The Superintendents of all the schools and as many delegates as possible are urged to attend this convention to help make it one of the best in this district.

H. A. HARRIS,
District Supt.

FOR SALE—A fine $35 20-gauge hammerless shot gun, price $20.00. L. D. POPWELL, Clanton, Ala.

Subscribe for The Union Banner.

Have You Your "Edison and Music?"

Get this fascinating book at once. It's free. The complete, romantic story of Edison's seven-year struggle to produce perfect realism in the phonograph.

Beautiful illustrations of the 17 period cabinets. A truly worth-while book.

Stop-See these Xmas phonographs

YOU never saw more exquisite cabinets.

The world has never produced any more exquisite cabinets.

These cabinets are descended out of the Golden Age of Furniture.

This was the age when Europe built its most luxurious palaces, created its greatest works of art, developed its finest types of craftsmanship.

Mr. Edison's designers went back to the furniture masterpieces of this period. They adapted 17 of them for the modern American home. They made every Edison Cabinet a period cabinet,—even the least expensive.

You *must* see these cabinets. Only then will you appreciate what wonderful richness and atmosphere one will add to your home.

Ask about our Xmas Budget Plan. It manages your money economically. It makes 1921 help pay; and that's a good business.

A Word About Prices

In 1914, as you can ascertain through practically any investment banker, the Edison Laboratories were selling phonographs on a narrower margin of profit than the other manufacturers. Since 1914, the price of the New Edison has advanced less than 15%—and a portion of this is war tax. "Edison stood the gaff" to keep his favorite invention within the reach of everyone.

Upchurch Drug Company
CLANTON, ALA.

The NEW EDISON "The Phonograph with a Soul"

GIVE USEFUL, SENSIBLE GIFTS

CHRISTMAS PRESENTS THEY CAN USE AND KEEP

BEFORE YOU BUY YOUR CHRISTMAS PRESENTS COME AND SEE WHAT WE HAVE FOR HOLIDAY GIFTS.

WE CAN SHOW YOU THINGS THAT WILL PLEASE EVERY MEMBER OF YOUR FAMILY AND YOUR FRIENDS.

WE CAN MAKE YOUR CHRISTMAS MONEY "GO FAR."

COME IN.

OUR HARDWARE WEARS

Downs Hardware Co.

(THE WINCHESTER STORE)
CLANTON, - ALABAMA

that the doctor and nurse were
icapped in their treatment of
nts, because when they have told
patient what to do and what not
o, the question then came as to
her the patient had in him that
ncter that would enable him to
w instructions. Both the social
ker and the religious leader are
ntial to the best work of the doc-
and the nurse.
very question that arose among
Pilgrims was "discussed, disputed
cleared up by the word of God,"
t must be "agreeable to the Holy
ptures." The Bible was their
e in practical ethics and conduct.
n we talk of "community development" we are talking about a Bible
h and doctrine, which may be
erly called "New and Old." A
y of the teachings of Jesus the
t Saviour of men and of nations,
reveal our duties in regard to the
life relations of the men and
en about us. Religious, Social,
nomic, Political—all for God and
in all.

ISN'T FAIR, THAT'S ALL!

Your Family—To Your Friends—
To Yourself—Going Around
Half Sick

KE CARE OF YOUR HEALTH

Your Blood Is Weak and Clogged
ith Poisons, Pepto-Mangan Will
Strengthen and Purify It

When you get over-tired day after
your system has to get rid of
much waste it can't create new
gy fast enough. The result is
your blood is filled with waste
er. It becomes clogged. You are
ng to get around with a lot of
on in your system.
ou look bad, you feel poorly. You
out of patience easily. Ambition
ust. You pust don't care about
thing.
hat is no way to live. Your blood
ds help for a time. It is starved.
will find help in that fine tonic,
toMangan. Pepto-Mangan purifies the blood and fills it with red
usles. In a little while you'll
e plenty of rich, red blood and you
't know yoerself. It isn't a magic
dicine. It contains iron and other
redients that feed starved blood
make it rich and red. Physicians
e prescribed Pepto-Mangan for
rs.
Pepto-Mangan is sold in liquid and
let form. Take either kind you
fer. One acts the same as the
er. Both contain the same ingreents. But be sure to get the gen-
e Pepto-Mangan—Gude's." The
name, "Gude's Pepto-Mangan."
uld be on the package.—Adver-
ment.

AS

Toys

Dolls

Fireworks

DS and save you money
a pound of Chocolate

ny pay more?
ssible.
ssible.
up.
ull line.

December 24th, to the
h ten cent purchase and
be given to the person

show the Children a big
smallest children in the

ing.
l a dime.

WS.

TORE

Clanton, Ala.

NEXT SATURDAY

IS THE LAST DAY OF OUR GREAT

MONEY SAVING SALES

Only TWO DAYS Remain

Below you will find a few of the many Money-Saving Bargains we are offering

Shoes

Men's Heavy $10 Boots, Now	$6.98
Children's Heavy $3.25 Shoes, Now	$1.98
Women's $2.75 Heavy Work Shoes, Now	$1.98
Women's $4.90 Shoes, Now	$3.19
Men's $3.85 Work Shoes, Now	$2.79

Clothing

Men's Regular $45.00 Suits, Now	$28.00
Boy's Suits, Now	$2.50
Men's Blue Serge Suits, Now	$9.19
Young Men's $25.00 Suits, Now	$17.48

Piece Goods

Good Ginghams, Now	10c
Heavy Sheeting, Now	18c
Good Outing, Now	17½ to 22½c
High Grade Wool Serge, Now	75c
Cotton Checks, Now	13½c

BRING YOUR TICKETS and come to our store on next Saturday at 4 P. M. to see if you get the valuable prize we are going to give away FREE.

Bring your tickets Next Saturday

BEAN BROTHERS

Clanton Alabama.

SUNDAY SCHOOL CONVENTION

The Fourth District Sunday School Convention of Chilton County will meet at Walnut Creek Church on December 12th., 1920, at 9:00 A. M.

All Sunday Schools are requested to send delegates. All Sunday School Superintendents and teachers are requested to be present and take part in the meeting.

H. A. HARRIS,
President 4th Dist.

RAILROAD MAN GIVES GOOD ADVICE

"Several years ago I was under treatment of a stomach specialist for 5 months, 3 weeks of which were spent in a hospital. Another stomach specialist told me I had gall stones and that an operation was necessary. I did not want to have this. I lost 45 pounds in weight. Talking with a brakeman one day he told me of Mayr's Wonderful Remedy and since taking it I have gained 16 pounds and am feeling fine. I am advising others to try it." It is a simple, harmless preparation that removes the catarrhal mucus from the intestinal tract and allays inflamation which cuses practically all stomach, liver and intestinal ailments, including appendicitis. One dose will convince or money refunded. Sold by Alred Drug Company and druggists everywhere.

WANTED—A Collector and Salesman. Our business is growing so large we cannot handle it with the present force, and must employ another collector and salesman in this section. Experience not necessary, as business is well established and we sell over three fourths of the world's consumption. Applicant must be able to furnish own horse and wagon or car and make bond. Singer Sewing Machine Co., 214 Dexter Ave., Montgomery, Ala. 12-2-3t

TEACHER'S EXAMINATION

The next State Teacher's Examination will be held at the Court House on Monday, Tuesday and Wednesday December 20, 21, and 22, 1920.

All applicants should be present for registration by 9 o'clock Monday morning except those who turn in third grade or second grade certificates and make application for higher grade certificates.

The State Board has recently ruled that third grade certificates will be issued as heretofore until after the next July Examination.

After December 20, 1920, provisional certificates will be discontinued and any one who expects to teach this year should take the Examination at that time.

HOWARD L. FOSHEE,
County Supt. Edu.

The Union-Banner is $1.50 a Year.

NOTICE OF TAX ASSESSMENT AND DATE SET FOR HEARING OBJECTIONS THERETO.

Whereas, the town council of the town of Clanton, Alabama did on the 9th day of November 1920, levy a tax of five mills on each dollars worth of taxable property and all subjects of taxation within the corporate limits of the town of Clanton, Alabama, for the year of 1920, and ordered the assessment to be made from the state assessment as required by law, and

Whereas, said assessment has been made and returned to the town council as is provided by law, therefore, be it ordained by the town council of the town of Clanton, Alabama, as follows:

That the 14th day of December 1920, be and the same is hereby designated as the day when the council will hear objections to and determine said assessment, and notice is hereby given that all persons having objections to said assessment may appear on said date and make same.

Approved this the 23rd day of November, 1920.

V. J. GRAGG,
Mayor.

Authenticated,
G. E. PLIER,
Clerk.

NOTICE OF MORTGAGE FORECLOSURE SALE.

The State of Alabama,
Chilton County.

Whereas a mortgage was executed on the 6th day of April, 1916, by Wm. M. Adams and wife, Annie D. Adams, to F. A. Gulledge, conveying certain property hereinafter described, to secure an indebtedness therein mentioned, which said mortgage is recorded in the office of the Judge of Probate of Chilton County, Alabama, in Mortgage Record Book 154, page 234; and whereas default has been made in the terms of said mortgoge and the same is now past due and subject to foreclosure:

Now, therefore, I, the undersigned, will sell at public outcry for cash to the highest bidder, in front of the court house door of said county, in the Town of Clanton, Alabama, on

The 11th day of December, 1920,

during the legal hours of sale, the following described property, conveyed in said mortgage, to-wit:

Lots One (1) and Two (2), Block "B" according to C. A. Pickett's Plat of William M. Adams' Lots in the Town of Clanton, Ala., recorded in the ofifce of the Judge of Probate in Book 136, page 279, and in Plat Book One (1), page seventeen, (17), and situated in Chilton County, Alabama.

Said sale is to be made for the purpose of paying the indebtedness secured by said mortgage and the costs and expenses of foreclosure, including a reasonable attorney's fee.

This, the 10th day of November, 1920.

F. A. GULLEDGE,
Mortgagee,
By F. R. COLLIER,
Attorney and Agent.

Almost Invalid for Years Dreco Brings Happiness

Stomach Trouble, Constipation, Pains In the Back and Limbs, Nervousness and Dizzy Spells made Life Miserable.

Now Declares That the Root and Herb Remedy Dreco Has Given Relief.

"My wife has practically been an invalid for thirty years," are the words of that well known and highly respected citizen Mr. W. J. Feyason, of 635 Locust Street, Gadsden, Ala.

"She kept going down hill al the time, losing strength until she became weak, pale and very nervous and excitable. She lost her appetite and what food she did eat didn't seem to nourish her nor give any strength. It often fermented and caused her stomach to fill up with gas. Her bowels were very constipated and she was forced to take some kind of medicine mose every night for them. Her breath became foul and she hardly knew what a good nights rest was like. Dizzy spells often struck her and she would almost go blind from them.

"I've spent lots of money buying medicine for her and for doctor bills but nothing ever gave more than temporary relief. I've always put a lot of faith in the old time root and herb medicines so when I read about Dreco, I went right away and got her a bottle. It seemed to go right to the bottom of her troubles and now she is like a different person, both in looks and feelings. Her color has returned, eyes cleared up, and I've neve seen anyone gain strength so fast. She gets arfound now like she used to when a young woman. Her appetite is huge and what's more, the food agrees with her, never has gas and hasn't had a dizzy spell since she started on Dreco. We surely recommend Dreco."

All drugists now sell Dreco and it is being especially introduced in Clanton by Upchurch Drug Company.

Bean Brothers sale will close next Saturday with the drawing for the $25 prize to be given the lucky holder of the ticket. Be there and see if you are the winner.—Adv.

DR. ARTHUR JOHNSON
Physician & Surgeon
Office at Johnson Drug Co.
CLANTON, ALA.

There will be a box supper at Bethel School, Friday night, December 10, at 7:30 P. M. Proceeds to be for benefit of school. Everybody come. MARGIE MURPHY.

SHOULTS

Hr. and Mrs. Allen Seeley from Pittsfield, Mass., arrived Friday night at the home of the latters parents, Mr. and Mrs. C. T. Walker. After spending several weeks with relatives and friends here they expect to make their future home in Montgomery. Mrs. Seeley is pleasantly remembered by friends as Miss Lettie Walker, and is hartily welcomed by all.

Mr. Howard Oden is now making preparations to rebuild his dwelling house that as burned a few days ago.

Miss Nora Wallace is spending a few weeks with relatives in Birmingham.

Mr. Hinton Lawrence from Selma was at home Sunday.

Mr. Emmett Lawrence has rented his farm and has moved to Lawley. We regret very much to see this family move away.

Mrs. Alice Rhodes from Selma has been spending a few days with relatives here.

IN MEMORY

On July 28, 1920 at the home of Rev. J. S. Kelley, God in His wisdom saw fit to take from our midst little Odell, infant son of Mr. and Mrs. Oscar Kelley. Odell was born December 4, 1918. His suffering was great yet he bore it with patience wonderful to witness, and died without a struggle, conscious to the very last breath. In Jesus' arms he fell asleep to wake with God.

Dr. Eiland rendered skillful medical aid but all in vain. Relatives and friends did all in their power for the little sufferer, but God was ready for this jewel and gathered it home.

The funeral service was conducted by Rev. Joe Howell in Bethel Church, the remains being laid to rest in the Bethel cemetery.

We mourn his loss, but God knows best and we must submit to His will and wait in meekness of heart for Him to send the comforter to our broken hearts. Father, mother remember God doth all things well. Yes, little Odell is at perfect rest, safe with God never to suffer pain or sorrow, and no trouble shall ever roll across his peaceful breast. But perfect rest, joy and happiness is his forever more. At the great and final judgment day he will be standing arrayed in spotless white with crown and harp before the throne of God and our blessed Saviour and the Holy Ghost of Heaven. Yes, he will be standing among Holy angels singing praises to the Lamb that was slain. In that house not made with hands, he will dwell forever while endless ages roll.

MRS. LUCY I. INGRAM.

FEDERAL POWER COMMISSION

In compliance with the Federal Water Power Act (41 Stat., 1063) notice is hereby given that the Alabama Power Company has applied for a power permit on the Coosa River, with dam located at Duncan's Riffle, creating pool 14 miles back to Lock No. 12. Any objection against granting such permit, or request for a hearing thereon, together with any briefs, reports, or other data for which consideration is desired should be submitted on or before January 20, 1921, to the Executive Secretary, Federal Power Commission, Washington, D. C. 1-13-21

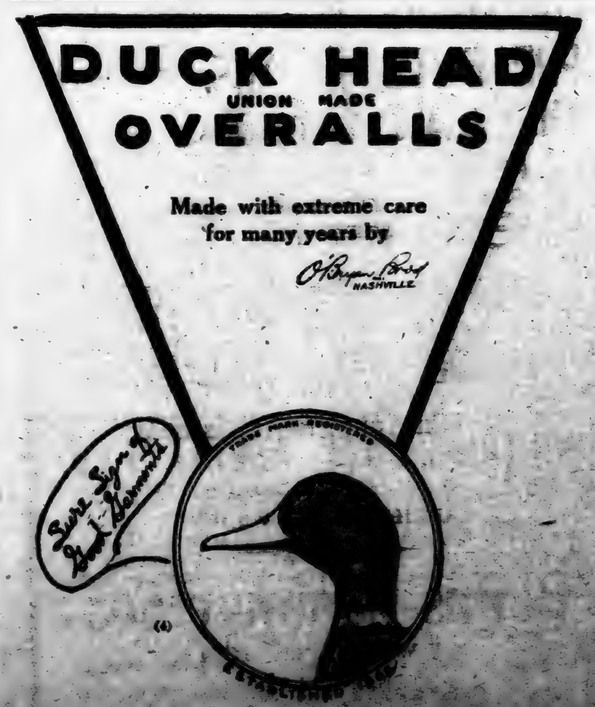

NOTICE

I WANT TO BUY VELVET BEANS AND HAY.

I HAVE A FIVE-PASSENGER FORD CAR WITH SELF STARTER FOR SALE; ALSO ONE FORD TRUCK, BOTH IN SPLENDID CONDITION. WILL SELL CHEAP FOR CASH OR ON TIME.

L. H. Reynolds

GLENDALE

There will be a call meeting some time soon of the citizens of the community to consider the advisability of consolidating the schools.

Under the new compulsory law, which is a good one, the children must go, but it is too great a hardship in inclement weather. One reform calls for another and the consolidated school with its comfortable vehicles would appeal to the most stubborn opponent this week.

Miss Jimmie Franks of Winfield is visiting Mrs. Holly Franks.

ALABA

BIG H

ALABAMA FA
(For Three
4 MAGA
(For One
This Is Positively

THIS OFFER POSITIVELY NOT GOOD AFTER DECEMBER 25th.

USE THIS COUPON—WRITE PLAINLY.

GLENDALE

There will be a call meeting some time soon of the citizens of the community to consider the advisability of consolidating the schools.

Under the new compulsory law, which is a good one, the children must go, but it is too great a hardship in inclement weather. One reform calls for another and the consolidated school with its comfortable vehicles would appeal to the most stubborn opponent this week.

Miss Jimmie Franks of Winfield is visiting Mrs. Holly Franks.

The second recital by the pupils of Mrs. C. B. Norrell was given at the studio last Wednesday afternoon at 2:30. Those who took part were: Mr. Grover Gilliland, Miss Pansey Garrigen, Miss Jewel McDowell, Miss Gracie Mae Litzman, Miss Macie Adams, Mrs. J. F. Wright and Miss Rena Hawkins.

The solos were interspersed with duets which were very pleasing. The last number on the program was a song by Marjorie Mashal accompanied by her mother, Mrs. B. C. Marshal.

At 4 P. M. next Saturday Bean Bros. will give away the $25 prize closing their Big Sacrfce Sale. You may hold the lucky tcket. Be there and see.—Adv.

A. C. SMITH
Attorneys At Law
General Practice
Clanton, - - - - - Alabama.

No sir-ee, bob!

No premiums with Camels—all quality!

CAMELS quality plus Camels expert blend of choice Turkish and choice Domestic tobaccos pass out the most wonderful cigarette smoke you ever drew into your mouth!

And, the way to prove that statement is to compare Camels puff-by-puff with any cigarette in the world!

Camels have a mild mellowness that is as new to you as it is delightful. Yet, that desirable "body" is *all there! They are always refreshing—they never tire your taste.*

Camels leave no unpleasant cigaretty aftertaste nor unpleasant cigaretty odor! Your say-so about Camels will be:

"My, but that's a great cigarette".

Camels are sold everywhere in scientifically sealed packages of 20 cigarettes; or ten packages (200 cigarettes) in a glassine-paper-covered carton. We strongly recommend this carton for the home or office supply or when you travel.

R. J. REYNOLDS TOBACCO CO.
Winston-Salem, N. C.

Camel
CIGARETTES

ALABAMA FARM FACTS

BIG HOLIDAY OFFER

ALABAMA FARM FACTS
(For Three Years)
4 MAGAZINES
(For One Year)

$1.45

This Is Positively the Strongest Club Offer for Reading Matter Ever Made In Alabama

ALABAMA FARM FACTS

is Alabamas' only Farm paper. It is published for and in the interest of Alabama farmers and should be in every Alabama farm home.

Give Your Friends Something to Read This Xmas

THIS OFFER POSITIVELY NOT GOOD AFTER DECEMBER 25th.

Alabama Farm Facts is the weekly clearing house for news of the American Cotton Association, Alabama Division; State Extension Service; Boys' Club Activities; Home Demonstration Service; County Agricultural Agents; Alabama Live Stock Association; Poland China, Hampshire and Duroc Breeders Associations and the Alabama and Gulf Coast Horticultural Societies.

USE THIS COUPON—WRITE PLAINLY.

.....1921.....

ALABAMA FARM FACTS, Montgomery, Ala.

Enclosed find $1.45 for which send me Alabama Farm Facts for three years, and Woman's World, Good Stories, The Gentlewoman, and Farm Home for year.

Name .....

Town .....

R. F. D. ..... State .....

Republicans Have Clean Field, Underwood Says

Democrats Not to Propose General Legislation in Present Session of Congress.

Washington, Nov. 27—"The Republicans are paddling the canoes and the Democrats are only passengers therefore, the Democrats will not propose any general legislation at the coming session," according to an authoritative statement made today by Senator Underwood, of Alabama, the minority leader, upon his return to the capital.

Inasmuch as Republican leaders already have announced that they will not undertake to consider any general legislative measures until the advent of the Harding administration, Senator Underwood's announcement makes it a certainty that the short session will be devoted exclusively to the passage of the supply bills and that consideration of all other proposed legislation will go over.

Senator Underwood made clear that the disposition of the minority will be to give the Republicans a clear field and permit them to fix the amounts of the appropriation bills at whatever figures they may see fit.

Regarding Treaty

So far as action on the treaty is concerned, Senator Underwood shares the opinion of Senator Hitchcock and other leading Democrats that the president is not likely to send that document back to the Senate. While Senator Underwood refuses to believe that the defeat of the Democrats was due solely to the league issue, he is of the opinion that President Wilson, himself, will realize the futility of submitting the treaty again to the Senate, where it inevitably would be pigeon-holed by the Foreign Relations Committee.

Although the Democratic minority in Congress has thus indicated its intention of holding off from attacks on the Republican program for the short session, this purpose does not apply to the extra session which will be called very shortly after Senator Harding takes office. When the session opens and legislative measures are proposed by the majority, the Democrats intend to "have something to say," according to Senator Underwood. Every item on the Republican program will be most carefully scrutinized and subjected to attack if in opposition to the principles upon which the leaders of the minority hope to rebuild their party.

Senator Underwood uttered a word of caution to the Republicans in this matter of precipitate action toward revision of the tariff. He pointed out that conditions in all the European markets have undergone marked changes since the Underwood-Simmons tariff law, which is now on the statute books, was written. Aribitrary changes in the rates now in force will not necessarily produce more revenue, Senator Underwood pointed out, because of the danger that the rates may be raised so high that importations will be cut off entirely and the result will be less instead of more revenue. The senator said:

"With the knowledge I now have of tariff conditions, I would be unwilling to undertake to change the rates without very thorough study of markets abroad. If we put a 30 per cent tax on shoes, for instance, no shoes would come in and then we would get no revenue. The tariff rates must be adjusted to the industrial and financial conditions in the countries from which the flow of imports come, and it will be very easy to so tinker with the tariff as to cut off many of the important sources of revenue now available."

Disagrees With Curtis.

Senator Underwood does not agree with Senator Curtis, Republican whip, who has advanced the proposal of raising the ad valorem taxes high enough to produce $1,000,000,000 annually from the customs. In the opinion of Senator Underwood, this plan is not practicable; he does not believe it will be possible to find a sufficient number of articles upon which the rates can be raised to produce anything like the figure named.

There is considerable agitation in parts of the South for tariff revision on staples produced in that section, Senator Underwood said. Louisiana wants a higher rate on sugar and Texas and other states would like protection for the cotton industries.

In these cases, as in the others mentioned, Senator Underwood said there is danger in putting the rates too high, thereby shutting off all imports on which the tariff is collected.

Smoot Plans Fight.

Senator Reed Smoot, of Utah, who is expected here next Tuesday, will launch a fight to have an embargo placed against all wool importations in order to give Western wool men a chance to adjust themselves to changed conditions due to the war.

It is understood also that the wheat growers of the Northwest will ask for an embargo against Canadian wheat, which has been underselling the home product in the American markets.

The filing of those requests probably will lead to a general movement to shut off imports on a great variety of articles in order to afford protection to the Americans interested in those particular industries.

The happiest Christmas is obtained by buying the best gifts. The best are at Upchurch's. A look will convince you. Prices right.—Adv.

THUMBS DOWN FOR FUTURE APPOINTMENTS.

Washington, Dec. 7—"The people want a clean sweep," declares the Republican Publicity Association, thru its President, Hon. Jonathan Bourne, Jr., in the following statement:

"By a plurality of more than six millions—a plurality unprecedented in the history of the United States—the people of this country, at the November elections, voted for a change of administration. The people want a change more than they ever before wanted anything in American government. They want a clean sweep from top to bottom. They have expressed in the most emphatic manner possible their dissatisfaction not only with President Wilson, but with the type of men he has been accustomed to appoint to public service.

"In view of this expression in such definite terms direct from the people, is it not the duty of the United States Senate to refuse to confirm the appointment of those men who have recently or who may hereafter be nominated by the President for important official positions? Inexperience and incompetency seem to have been determining qualifications when President Wilson has made selections for important government positions. That there have been some exceptions to the rule does not alter the fact, and the country, therefore, looks with suspicion upon any appointment President Wilson may now make. Wastefulness and inefficiency if nothing worse, have characterized almost every department during the present administration and particularly during the past four years. Things have been going from bad to worse.

"Rejection of the recent appointments to the Shipping Board is certainly desirable. A number of vacancies on the Board have existed for many months without any move on the part of the President to fill the positions. After all this delay, no great injury can be done if the appointments he has made are permitted to be temporary, and terminated with the action of the Senate rejecting the appointments.

"In instances where nominations have been made the nominees will fill their positions until the Senate has acted. Public service will suffer during that period only as it has suffered in the past, through the lack of qualifications on the part of those selected by President Wilson to perform governmental duties.

"By an overwhelming majority the people of the country expressed their confidence in Warren G. Harding as a chief executive for the nation. Mr. Harding will be responsible for the administration of government affairs for the next four years. In order that he may have power commensurate with his responsibilities and may have under him men of whose qualifications he is the judge, President Wilson's recent and future appointments should be rejected and the new President given an opportunity to surround himself with men of experience and ability who will aid him in carrying out the promises made by him when he was a candidate.

"Thus will the public interest best be served."

CLANTON BAPTIST CHURCH

There was a good Sunday School attendance last Sunday there being 111 present. With a proper equipment we believe that we could soon have a Sunday School of at least 200, therefore in our future financial plans let us not forget to make provision for the new building which we expect to begin in the Spring.

The audiences on Sunday were not large but very appreciative, and the sermon on Jonah according to numerous expressions from those who heard it much enjoyed. The regular church attendant gets the most out of the services of the church. The casual attendant might happen to be present some Sunday when the preacher is not up to the usual mark, and be somewhat disappointed. The preachers are like all other folks. They have their off days for various reasons. The person who regularly attends the services therefore get his good sermons as well as his mediocre ones. Your presence at all of the services does more to build up the church and maintain its interest than all the money you may pay for its support. Good congregations draw the crowds and help to make visitors feel at home. Poor crowds create a chill both for the audience and the preacher. Every member of the church roll is responsible unless hindered by physical reasons by their attendance for the success of the church, and it takes the hearty co-operation of everyone to make it a great success.

Services will be held next Sunday as usual Morning and Evening. Sunday School at 10:00 A. M. Junior B. Y. P. U. at 3:00 P. M. Sunbeams at 2:00 P. M. and Seniors at 6:30 P. M.

We cordially invite every body to theses services. Come thou with us and we will do thee good. Remember the Sunday School Christmas Tree on Christmas Eve.

P. G. CARTER,
Pastor.

Mr. Jackson of the store of W. W. Jackson at Wadsworth, was in Clanton Wednesday evening to get The Baner Print Shop to print him some advertising matter for his big sale which is to start the 15th. Mr. Jackson said he had been to Montgomery and got prices on printing, but he preferred to trade with country fellows like himself, hence he came to see the Banner force. We appreciate such a spirit in the business men of our territory. Mr. Jackson's store is offering their customers some good prices on merchandise, and we hope they will get good results from their advertising.

Upchurch Drug Company has the best line of Xmas. goods in Chilton county. Remember this and come here to buy.—Adv.

I want to buy Bees Wax. Will pay 25 cents per pound for good yellow wax. L. D. POPWELL, Clanton, Ala.

PROFESSIONAL CARDS

L. L. Saxon — Percy M. Pitts
SAXON & PITTS
Attorneys at Law
Johnson Bldg.,
CLANTON, - ALABAMA

F. B. COLLIER
Attorney-at-Law
Wilson Bldg.
CLANTON, ALA.

DR. T. M. DENNIS
Veterinarian,
CLANTON, ALA.
Peoples Telephone

GRADY REYNOLDS
Attorney at Law
County Treas. Office in Court House.
CLANTON, ALA.

CRUMPTON & WILSON
Dentist
Office in Wilson Building
Clanton, Ala.

DR. V. J. GRAGG,
Special Attention Given to the Diseases of Women & Surgery
CLANTON, ALA.

LAWRENCE F. GERALD
Attorney-at-Law
Johnson Bldg.
CLANTON, ALA.

J. B. ATKINSON
Attorney - at - Law
Wilson Building
Clanton, Ala.

DR. O. C. MASTIN,
Offce over Upchurch Drug Co.
CLANTON, ALA.
Phones Offce and Residence on Clanton Central Service.

CHILTON COUNTY ABSTRACT CO.
M. D. FOSHEE, MANAGER.

It is not safe to buy land or to lend money and accept land as security without first investigating the title of the land. Often there are unpaid mortgages, judgments, or other liens affecting the title, which an abstract would set out. Therefore, when buying land or lending money thereon, it is important that an abstract of title be furnished. A few dollars spent for an abstract is cheaper than going ahead and having a law suit a little later on.

Abstracts of Title Promptly Prepared at Reasonable Charges.

CLANTON, - ALABAMA.

The funeral service was conducted Rev. Joe Howell in Bethel Church, remains being laid to rest in the thel cemetery.

We mourn his loss, but God knows st and we must submit to His will d wait in meekness of heart for m to send the comforter to our oken hearts. Father, mother remember God doth all things well. s, little Odell is at perfect rest, fe with God never to suffer pain sorrow, and no trouble shall ever ll across his peaceful breast. But rfect rest, joy and happiness is his rever more. At the great and final dgment day he will be standing rayed in spotless white with crown d harp before the throne of God d our blessed Saviour and the Holy ost of Heaven. Yes, he will be nding among Holy angels singing aises to the Lamb that was slain. that house not made with hands, will dwell forever while endless es roll.

MRS. LUCY I. INGRAM.

FEDERAL POWER COMMISSION

In compliance with the Federal ater Power Act (41 Stat., 1063) tice is hereby given that the Alama Power Company has applied for power permit on the Coosa River, th dam located at Duncan's Riffle, eating pool 14 miles back to Lock 12. Any objection against granting such permit, or request for a aring thereon, together with any iefs, reports, or other data for hich consideration is desired should submitted on or before January , 1921, to the Executive Secretary, ederal Power Commission, Washgton, D. C. 1-13-21

Y
nly
DAYS
main
oods
10c
18c
17½ to 22½c
75c
13½c
M. to see if you FREE.
Clanton
Alabama.
ICE
ET BEANS AND HAY.
NGER FORD CAR WITH
ALSO ONE FORD TRUCK,
TION. WILL SELL CHEAP
eynolds

! REMEMBER !

That in all probability, you will never again have the opportunity to buy such high quality Merchandise at such Ridiculously Low Prices, as the

Clanton Mercantile Company

IS OFFERING

DON'T WAIT

Until it is too late and then complain about the high prices. *You never miss a good thing until it is gone.* Don't miss this Big Sale.

We wish to inform you of this fact: That it is not a case of being short of money as the reason for putting on this Sale. The Clanton Mercantile Company is not hard up. The market has dropped, and they are giving *YOU* the benefit of the loss they are forced to sustain.

This Gigantic Sale will break all former selling records not only in the volume of the Sale but also in the values offered.

SCHOOL SHOES

The finest quality Children's Shoes that money can buy are being offered in this GREATEST OF ALL REDUCTION SALES. A chance you have been waiting for to supply the children for winter. Boys' and girls' School Shoes values from $3.20 to $3.60.

LOT NO. 1	$1.98
LOT NO. 2	$2.28
LOT NO. 3	$2.58
LOT NO. 4	$2.98
LOT NO. 5	$3.28

COFFEE

One Peck of First Class Green Coffee For **$1.25**

SHEETING

A Very Good Quality of SHEETING Per Yard..... **10c**

Apron Ginghams

A Very Fine Quality—Many Patterns Per Yard..... **10c**

DRY GOODS

Remember that we are quoting but a very few of the hundreds of Specials we have on our shelves. In fact we are holding nothing in reserve.

Outings, per yard	12½c
Calicoes, all colors, yd	12½c
Hoosier Sheeting, yd.	14c
Ginghamettes, yd.	17c
Another lot, yd.	19c
Dress Suitings, yd.	19c
Dress Gingham, yd.	15c
Cotton Bed Ticking	19c
Feather Bed Ticking	39c

MADRAS

Lot 1, yard	39c
Lot 2, yard	49c
Lot 3, yard	59c

PERCALE

Lot 1, yard	15c
Lot 2, yard	17c
Lot 3, yard	19c
Cheviott per yard	27c
Cretonne, yard	27c
Cotton Suiting Plaid	21c
Wool Serge	98c
SILK TAFFETA, all colors	
Lot 1, per yard	79c
Lot 2, per yard	98c
Lot 3, per yard	$1.28
Lot 4, per yard	$1.69

LADIES and MISSES HOSE

A very nice quality of cotton hose that formerly sold from 30c to 65c.

Lot 1	12½c
Lot 2	14c
Lot 3	21c
Lot 4	23c

LADIES and MISSES SILK HOSE

Lot 1	43c
Lot 2	48c
Lot 3	58c

LADIES and CHILDRENS SWEATERS

The very finest quality are being offered in this great Reduction Sale at less than half of what you will have to pay any where else on earth.

LADIES and MISSES UNDERWEAR

Extra fine quality Ladies and Misses Underwear, fall and winter weight, values from $1.25 to $2.75.

Lot 1	78c
Lot 2	89c
Lot 3	98c
Ladies Unionsuits	$1.98

CHILDRENS CLOAKS

Values from $12.50 to $18.50.

Lot 1	$6.98
Lot 2	$8.98
Lot 3	$9.98

LADIES CLOAKS

Of the very latest fall and winter styles. This is positively new stock, values from $16.50 to $45.00.

Lot 1	$9.98
Lot 2	$12.98
Lot 3	$14.98
Lot 4	$18.98
Lot 5	$24.98

ASK

Those of your neighbors who have attended our Sale if we have the Bargains or not. They will tell you.

LADIES COAT SUITS

Lot 1	$16.98
Lot 2	$18.98
Lot 3	$22.48
Lot 4	$24.98
Lot 5	$27.48

These suits have a value from $24.50 to $55.00.

LADIES DRESS SHOES

Of the very highest quality—all late and new stock. Values from $5.50 to $15.00.

Lot 1	$3.28
Lot 2	$3.78
Lot 3	$3.98
Lot 4	$4.48
Lot 5	$5.98
Lot 6	$7.48

MENS SUITS

Valued from $25.00 to $65.00.

Lot 1	$18.98
Lot 2	$22.98
Lot 3	$27.48
Lot 4	$32.48

MENS DRESS SHOES

This quality of Men's dress shoes have and will always stand up under any test.

Lot 1	$4.48
Lot 2	$4.98
Lot 3	$5.98
Lot 4	$6.98

WORK SHOES

We have a very large stock of MEN'S FINEST QUALITY WORK SHOES that are being manufactured in the United States and we are placing them within the reach of the public of this vicinity at prices unheard of. Values from $4.50 to $7.50.

LOT NO. 1	$3.28
LOT NO 2	$3.48
Lot NO. 3	$3.98
LOT NO. 4	$4.28

SUGAR

We are offering during this Sale 10 lbs to a Customer for.... **$1.00**

SOAP

Lenox or Export Laundry Soap, 7 Bars For..... **25c**

OVERALLS

A Very Heavy Quality of Mens Overalls Per Pair..... **$1.68**

Boys Overalls Per Pair..... **68c**

MEN'S SHIRTS

Men's work Shirts	98c
Boy's Shirts	98c

MEN'S DRESS SHIRTS

Lot 1	98c
Lot 2	$1.19
Lot 3	$1.68
Lot 3	$1.98
Lot 4	$2.68
Lot 5	$3.28

The above shirts have a value from $2.25 to $6.50.

MEN'S UNDERWEAR

A perfectly fine quality of fall and winter Underwear, values from $1.25 to $2.75.

Lot 1	73c
Lot 2	83c
Lot 3	98c
Lot 4	$1.28
Men's Union Suits	$1.98

MEN'S HALF HOSE

A quality of Men's Half Hose that has formerly sold from 25c to $1.50.

Lot 1	9c
Lot 2	11c
Lot 3	12½c
Lot 4	15c
Lot 5	19c

SILK HALF HOSE

Lot 1	48c
Lot 2	58c

CLANTON MERCANTILE CO. CLANTON ALABMA

VOL. IX.

C. Reese M
To in
YOUR
NEXT DOOR TO U
CLANTO

JERSEY SENATOR SAYS SAVE AMERICAN IDEALS

Unwilling to Join League Which Does Not Subscribe to Principles Underlying Our Government

Washington, December 13.—Senator J. S. Frelinghuysen, of New Jersey, who accompanied President Harding on his trip to Panama, continues to be irreconcilably against the league of nations in any form because opposed to the principles upon which the American government was founded. He says:

"I am for everything that really for the upbuilding and betterment this America in which we live. Fo that reason I am for the repeal of the Panama Canal toll act so that Amer ica may enable the ships of her new merchant marine to pass through the canal the people of this country built without payment of a toll to British commerce, for that is what the present law means. For the same reason I am opposed to the proposed league of nations covenant. Were we to enter it we would infringe the great principles upon which our government was founded and which are the bases of all our greatness and our inventive genius. I am opposed to all monarchies and empires, and cannot join with the Pecksniffs and Lickspittles who would make a monarchy appear more conserving of liberty than is free America. I do not want to see the vitality of the United States utilized to maintain the dominion of empires anywhere.

"We hold that all governments derive their just powers from the consent of the governed. The people of Ireland, the people of India, the people of Korea, the people of the Philippines have an inherent right to be free. I do not desire to see the United States enter into any league with foreign powers which would even tend to with hold from them the eventual accomplishment of that right. We also consider it self-evident that church and state should be separate, each performing its function for the good of all when apart and both suffering when either seeks to control the other. We have enjoyed the blessings of this separation so long that we hardly give it a second thought. Yet this principle does not exist in the states which are members of the league now assembled at Geneva. We stated in the Declaration of Independence, we provided in our Constitution, we fought through four long and bloody years because we believed that all men are created equal in opportunity and under the law. Why should we minimize that principle by allegiance to a league which does not guarantee

Somebody is always bank.

Is it you who are sav ting it where it will work

Or is it all slipping pocket and bank accoun its value more than you

A savings accouna

LARGEST-OLDEST-STRONG

The People

THE BANK WHE

R !
again
qual-
es, as the

VORK SHOES
have a very large stock
MEN'S FINEST QUALI-
WORK SHOES that are
ng manufactured in the
ted States and we are
cing them within the
ch of the public of this
nity at prices unheard of.
ues from $4.50 to $7.50.
T NO. 1 ..... $3.28
T NO 2 ..... $3.48
NO. 3 ..... $3.98
T NO. 4 ..... $4.28

SUGAR
are offering during this
10 lbs to a
stomer for.... $1.00

SOAP
ox or Export Laundry
p. 7 Bars 25c

OVERALLS
Very Heavy Quality of
ns Overalls
Pair $1.68
ys Overalls
Pair 68c

MEN'S SHIRTS
n's work Shirts 98c
y's Shirts 98c
MEN'S DRESS SHIRTS
t 1 ..... 98c
t 2 ..... $1.19
t 3 ..... $1.68
t 3 ..... $1.98
ot 4 ..... $2.68
ot 5 ..... $3.28
e above shirts have a
lue from $2.25 to $6.50.
MEN'S UNDERWEAR
A perfectly fine quality of
l and winter Underwear,
lues from $1.25 to $2.75.
t 1 ..... 73c
t 2 ..... 83c
t 3 ..... 98c
t 4 ..... $1.28
n's Union Suits $1.98
MEN'S HALF HOSE
A quality of Men's Half
se that has formerly sold
m 25c to $1.50.
t 1 ..... 9c
t 2 ..... 11c
t 3 ..... 12½c
t 4 ..... 15c
t 5 ..... 19c
SILK HALF HOSE
t 1 ..... 48c
t 2 ..... 58c

CLANTON
ALABMA

THE UNION-BANNER

VOL. IX. CLANTON, ALA., DECEMBER 16, 1920 NUMBER 38.

C. Reese Mullins, Agt.

To insure
YOUR COTTON

NEXT DOOR TO UPCHURCH DRUG CO.

CLANTON, ALA.

JERSEY SENATOR SAYS SAVE AMERICAN IDEALS

Unwilling to Join League Which Does Not Subscribe to Principles Underlying Our Government

Washington, December 13.—Senator J. S. Frelinghuysen, of New Jersey, who accompanied President Harding on his trip to Panama, continues to be irreconcilably against the league of nations in any form because opposed to the principles upon which the American government was founded. He says:

"I am for everything that really is for the upbuilding and betterment of this America in which we live. For that reason I am for the repeal of the Panama Canal toll act so that America may enable the ships of her new merchant marine to pass through the canal the people of this country built without payment of a toll to British commerce, for that is what the present law means. For the same reason I am opposed to the present league of nations covenant. Were we to enter, it we would infringe those great principles upon which our government was founded and which are the bases of all our greatness and our inventive genuis. I am opposed to all monarchies and empires, and I cannot join with the Pecksniffs and Lickspittles who would make a monarchy appear more conserving of liberty than is free America. I do not want to see the vitality of the United States utilized to maintain the dominion of empires anywhere.

"We hold that all governments derive their just powers from the consent of the governed. The people of Ireland, the people of India, the people of Korea, the people of the Philippines have an inherent right to be free. I do not desire to see the United States enter into any league with foreign powers which would even tend to with hold from them the eventual accomplishment of that right. We also consider it self-evident that church and state should be separated, each performing its function for the good of all when apart and both suffering when either seeks to control the other. We have enjoyed the blessings of this separation so long that we hardly give it a second thought. Yet this principle does not exist in the states which are members of the league now assembled at Geneva. We stated in the Declaration of Independence, we provided in our Constitution, we fought through four long and bloody years because we believed that all men are created equal in opportunity and under the law. Why should we minimize that principle by allegiance to a league which does not guarantee it? We hold that a Republican form of government, based upon equality of representation and universal suffrage of all men and women without restriction as to wealth, creed or color, based upon a system of checks and balances between the legislative, executive and judicial branches, so that no man or set of men may obtain and keep arbitrary power, is the best form of government in the world.

"The present league of nations does not even mention any of those principles. It sets forth in no glorious preamble to an immortal document that these God-given principles are for all men for all time. Yet our fathers died for these principles. They left the Old World and founded this nation in the New in order that these principles might be established and preserved. They held them dearer than peace, dearer than life without them, and so they fought and died for them. We have been told that the league will assure permanent peace, as though that in itself were to be sought for above every other good. I do not believe it will bring peace. I am of the opinion that it will do the opposite. But even if it were true, I should be as bitterly opposed to it unless it assured a peace which would perpetuate everywhere the ideals upon which America was founded."

NEW BUSINESS HOUSE

Dr. J. P. Hayes is erecting a new business building on the lot next to the Alabama Power Company office building on First Avenue.

The new place will be occupied by the Clanton Motor Car Company, the authorized Ford dealers for Chilton County.

It will be quite a large building and is being built especially to accommodate the Ford people.

Judge Reynolds made a business trip to Birmingham on Monday.

BUILDING NEW BUNGALOW

The Farley Brothers, Bob and John, are engaged in the building of a fine new bungalow for Judge Reynolds on his place just across the creek on the Highway north of town.

DOG TAX NOTICE

Circuit Clerk, M. D. Foshee, asks us to state that he has been informed by the state tax authorities that Dec. 31st is positively the last day for paying dog taxes, and that no further extension of time will be made after that date.

The public should take due notice and be governed acordingly.

MAPLE SPRINGS

There will be a box supper at this place Saturday night, December 18th.

Everybody invited.

FANNIE VANCE.

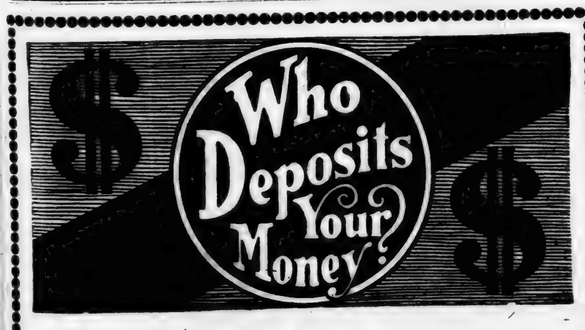

Somebody is always depositing your money in the bank.

Is it you who are saving part of your income and putting it where it will work for your benefit?

Or is it all slipping through your fingers into the pocket and bank account of some one who appreciates its value more than you?

A savings accouna with us will solve that problem.

LARGEST-OLDEST-STRONGEST BANK IN CHILTON COUNTY

The Peoples Savings Bank

THE BANK WHERE YOU FEEL AT HOME

HARDING PLEDGES HIS GOOD WILL TO SENATE

CONGRESS TO COME INTO ITS OWN

Washington, Dec. 13,—"Mr. Harding's speech to the United States Senate on December 6th was an assurance to Congress and to the people that the election to the Presidency of one who has served in the National Legislature was a wise proceeding," declares the Republican Publicity Association, through its President, Hon. Jonathan Bourne, Jr.

"The keynote of the President-designate's short address is to be found in his declaration:

" 'When my responsibilities begin in the executive capacity I shall be as mindful of the Senate's responsibilities as I have been jealous of them as a member, but I mean at the same time to be just as insistent about the responsibilities of the executive. Our governmental good fortune does not lie in any surrender at either end of the avenue, but in the co-ordination and co-operation which becomes the two in a great and truly representative popular government.'

"No intimation of a 'Senate oligarchy' is to be found in such a clearcut statement, while, on the other hand the address breathes the determination to do away with the dictatorship under which this country for eight years has been laboring. 'I like the freedom, the association, the patriotic sense of responsibility which abides here,' asserted the speaker. 'I am conscious of the great place which Congress holds under our Constitution, and particularly sensible to the obligations of the Senate,' and he followed this with the expression of 'the wish of a colleague for the confidence and co-operation of the members of this body in the four years which begin next March 4th.'

"Something of a similar attitude of mind was indicated by the Democratic party when in its platform of 1912, on which the present chief executive was elected, it was declared:

" 'We believe in the preservation and maintenance in their full strength and integrity of the three co-ordinate branches of the Federal Government —the executive, the legislative, and the judicial—each keeping within its own bounds and not encroaching upon the just powers of either of the others.'

"But within a very short time after his inauguration, Mr. Wilson had reduced the Democratic Congress to such pitiful subservience that it has been rightly named a 'rubber stamp Congress,' and whatever his majority might say of him in the cloak-rooms, they jumped at the crack of his lash. The consequences of his despotism were visited on the nation. Ours became a one-man government. There was little Congressional co-operation with the executive, but much sullen assent to his commands, a great deal of shifting of responsibility to his shouldres, which meant laws miserably framed or accepted as worded by an Administration whose acquaintance with the nation's needs were derived from books or lacking altogether. Hence the legislative mess in which the country finds itself today.

"Nor did Mr. Harding neglect the Opposition: 'I am sure that the necessity of wise solution will inspire us to work to gether, to take common counsel, to be tolerant of one another and give the best which is in all of us to attain the ends which become our Republic at home and will maintain its high place among the nations of the earth.' Admitting that there could not always be agreement, he hoped to find common ground in the spirit of service, or, as Tennyson puts it: 'But for some true result of good, all parties work together.'

"The President-designate's remarks were an earnest of better understandings between the two branches of government. It is safe to predict that Mr. Harding's administration will go far toward vindicating the belief that men trained in the National Legislature are best equipped for the responsibilities of Chief Executive."

NOTICE

All the persons who watched dipping vats in Chilton county during the time when the vats were being blown up are requested to meet at Clanton on Tuesday, Jan. 4th, to go before the Commissioners Court in the interest of securing pay for the men who were deputized by the Sheriff for such guard duty.

W. M. COX,
W. D. BURNETT,
J. R. RUTLAND,
WALTER VINSON,
J. S. STROUD,
LUTHER VANCE.

The lucky number drawn for Bean Brothers prize was 1480. Anyone bringing this number will be given the prize.

SINGING

The Oak Grove and Rocky Mt. Singing class will sing at Mt. Myriah Sunday afternoon, December 19. Everybody is invited to come.

PANAMA CANAL NOT MAKING A PTOFIT NOW

Washington, Dec. 13.—Much is heard in the papers of the 'profits' of the Panama Canal," says the Republican Publicity Association, through its President, Hon. Jonathan Bourne, Jr. "In the last fiscal year it is stated that tolls collected exceeded expenses by $2,387,599. That is all very well, but it does not represent profit in any sense of the word. In every business establishment the first consideration is to earn enough money to pay interest on the investment, and the next is to put money into an amortization fund or else write off a certain amount for depreciation each year. After those items are cared for then it is time to think of profits, deducting, of course, the cost of operation. In reporting on the Canal no account whatever is taken of interest or amortization. If they were considered, the so-called fixed charges would be many times the receipts from tolls.

"The Canal was not built, however, as a money making institution, but rather as a better means of defense of the two coasts of the United States and as an aid to American commerce and to that of the world. It is succussful in those respects. In fact, it is not uconceivable that in the future the Canal may enable the rapid concentration of our fleet at a threatened point on one coast or the other and save the nation from disaster. Viewed in that light the Panama Canal venture is a big ecnomic success. It is a mistake to lead the people to believe that a few million dollars on one side or the other of the ledger in the matter of tolls and operation costs amounts to anything. They should be led to look at the project in the light in which it was conceived, and in its relation to our economic welfare and national safety."

CLANTON BAPTIST CHURCH

The threatening elements of the weather did not dampen the ardour of the Sunday School last Sunday as 113 pupils were present. Also quite a good congregation in the morning to hear the practical sermon on The Making of Man. Owing to the rain at night just a little handful of folks were present, but a very pleasant hour was spent in the company of the Apostle Paul.

The regular services will be held next Sunday. The morning subject will be "The Joy of Religion."

If you are feeling sorry and sad
And want to feel happy and glad;
Come to hear this sermon on Sunday
It will help to cure Blues Monday.

The morning topic will be helpful, practical and humorous. A full church attendance will make each one present feel better. A good way to begin Christmas week. The morning service will be followed by a brief church conference as usual on the third Sunday, and the service will be so arranged as not to keep the congregation much longer if any after the regular time for closing.

The subject for the night service will be "The Ancient and Modern Judas, or hot shot from the shoulder against "Can't and Hypocrisy."

The more popular service is at night, as what is generally known as the Popular Crowd are present at night. We would like to make this the service for the masses. Though the building is not at all elegant you can, by your presence, help to furnish it and make it look better inside if not outside. We need you, we want you, the doors are wide open, the hand of welcome is extended.

The Christmas tree entertainment will be held on Friday, December 24. We are going to make every effort to get Santa Claus to stop at this church on his way to the North.

The regular Ladies Aid meets on next Monday. Appropriate Christmas services will be observed on Sunday, December 26th.

P. G. CARTER,
Pastor.

NOTICE

Birmingham, Ala., Dec. 8, 1920.
Hon. Jno. L. Gore,
Sheriff of Chilton County,
Clanton, Ala.
Dear Sir:

No U. S. Internal Revenue licenses were issued to your county in the month of November 1920.

I hereby certify that I have examined the record of the Collector of Internal Revenue and the above is complete and correct.

Yours very truly,
SAM P. JONES.

Sworn to and subscribed before me this 8th day of December, 1920.

J. B. MOSLEY,
Notary Public.

TREES, VINES, ETC.—Meet me in Clanton Saturday, Dec. 18, Jan. 1, or 8th, with your order. Cash with order. Now, trees are very high but if you want them will be glad to supply you. Have two horses and nice bunch of goats for sale.

JUDSON STROCK,
Verbena, Ala.

Subscribe for The Union-Banner.

A very Complete Line of
GIFTS
AT THE
NEW YORK STORE
CLANTON, ALABAMA.

IN MEMORY

The death angel visited the home of A. J. Gray on Sept. 26th, 1920, and carried his soul to that home beyond the skies.

Mr. Gray was born March 28th. 1860, and died Sept. 26th, 1920, being nearly 61 years old at time of his death.

He left behind to mourn his loss a wife and seven children and a host of relatives and friends. Weep not dear friends and relatives for he has paid the debt that we must pay sooner or later. He has gone to dwell with Him above who has said, Come unto me all ye that labor and are heavy laden and I will give you rest. Oh! that sweet rest in Christ Jesus that we all desire. We should all prepare for we know not when we may be called to go. We know not when we may be called to face that awful bar of judgment where no man can answer for another, but for himself alone. His will shall be done and not ours. Let us try to live in the way that God has commanded us to live, that we may meet our dear loved ones that have gone before us. There is a time coming when we must say "Farewell" and as our Redeemer saw fit to take our dear one from us we should prepare to meet him in that better world that shall never end, where sin and sorrow comes no more.

Dear friends and relatives you have my heart felt wishes. May the blessings of our blessed Lord and Saviour Jesus Christ rest and abide with you now and forever more, is my prayer.

Written by his son-in-law by request.

A. R. SCOTT.

CANE CREEK

Health of this community is very good at present except Miss Sarah Lambert who has been very ill, but we hope she will soon be all right.

Miss Maggie Giles spent Saturday night with Miss Carrie Lee Williamson.

Miss Ressie Miner spent Saturday night with Miss Zora Miner.

Miss Drunda Hadnot spent a while Sunday P. M. with Miss Bertha Giles.

There is going to be a box supper at this place Wednesday night, Dec. 22, 1920. Every body is invited to come.

WILL WORK STREETS

The officials of the town of Clanton promise us some improved streets as soon as the weather opens up in the spring so the work can be pushed forward.

In this connection the Town has bought a Fordson Tractor with which to pull the grading machines.

We hope the effort will meet with success and result in better streets for Clanton.

MISS WILLIAMS WORK-FOR GOLD STAR COUNTY

On Dec. 2, we received a letter from our State Secertary saying they were very much in need of money to help meet their plans, and unless the counties responded to their call this great work would be hindered. We are glad to say that Chilton is climbing, but we are far from the top yet, and we are asked by the state that each Sunday School give as much as one dollar per class. We know that even now we havent a school in Chilton county that couldn't give that much. And we are trying so hard to get at least $50.00 before Christmas, and we urge every school that can possibly do so to send us just what they feel like they can give. The Thorsby Congregational school pledged $10.00, on Dec. 2, I received a check for $17.50, a special contribution of $7.50. Walnut Creek pledged $5.00 and paid $8.60, making it another "over-the-top" school. If a few more of our schools would contribute as liberal as these two we wouldn't have any trouble getting the $96.25 that is yet due.

We are trying so hard to make Chilton County a Gold Star County before the State Convention which will be held in Sheffield in April, and our allottment is one of the points we must reach to make it. When we reach the standard we won't have so many people reported out of Sunday school, but we will know how many are in Sunday school, and every one in Chilton will be glad to know we are doing something in this great work.

DELLA WILLIAMS,
Sec. and Treas.

NOTICE

STATE OF ALABAMA,
Chilton County.

Notice is hereby given that an election will be held in Beat No. 15, in Chilton County, Ala., at Pletcher and Culp Schol House, the respective voting places in said Beat No. 15, on January 3, 1921, to ascertain whether or not a majority of the qualified electors of said Beat No. 15 desire or favor a law prohibiting the running at large of stock in said Beat No. 15.

Done by order of Commissioners Court Nov. 10, 1920.

L. H. REYNOLDS,
Judge of Probate.

BOX SUPPER

There will be a box supper at Isabella School House on Saturday night December 18, the proceeds to be used for the benefit of the school. Every bode invited.

O. D. THOMAS, Prin.

The Last Pearl

It is false that opportunity knocks but once at every man's door.

Life is full of opportunities; but, like pearls on a broken necklace, they are allowed to slip by until perhaps there is but one left.

DON'T WAIT for the last OPPORTUNITY: prepare to grasp those now slipping away by opening a check account with

WE PAY 4% ON TIME DEPOSITS

FIRST NATIONAL BANK
CAPITAL & SURPLUS $33,000
CLANTON, ALA.

MEMBER OF FEDERAL RESERVE SYSTEM

PRE - JANUARY
CLEARANCE SALE

Elmore Loses You Gain

An Event That Will Surely Startle Our Customers

Elmore Loses You Gain

$30,000 Stock Consisting of Every Thing in Ladies and Childrens Wearables

Store Closed All Day
Monday, December 20
To Arrange and Mark Stock

Big Rush Starts
Tuesday Morning,
December 21st
At 9:00 O'clock

Continuing through the Christmas Holldays, also including first week of New Year, through
Saturday, January 8, 1921

REDUCTIONS THAT ALMOST SURPASS BELIEF:

DRY GOODS
Cut to One-Half

In this department you will find thousands of yards of Sheeting, Gingham and outing.
L L Sheeting 20c, sale price..... 10c
Best Grade Outing 30c, sale price..... 15c
Good Grade Gingham 30c, sale price.. 15c

Skirts, Plain and Fancy

Values up to $1.98, sale price..... $ 1.49
Values up to $2.95, sale price..... 1.98
Values up to $4.95, sale price..... 3.98
Values up to $8.95, sale price..... 7.98
Values up to $16.95, sale price..... 10.95
Values up to $18.95, sale price..... 12.95

CHILDRENS COATS

Values up to $1.98, sale price..... $ 1.49
Values up to $9.95, sale price..... 6.95
Values up to $16.95, sale price..... 10.95

LADIES TRICOTINE AND SERGE DRESSES

Values up to $12.94, sale price..... $ 8.95
Values up to $17.95, sale price..... 11.95
Values up to $24.95, sale price..... 14.95
Values up to $34.95, sale price..... 24.95

Ladies Taffeta, Satin and Charmeuse Dresses at 1-2 Price

In our Glove Department you can be fitted in just the Glove you want. Prices greatly reduced.

Kid Glove values up to $2.98, now.... $2.49
Silk Glove values up to $1.50, now.... 1.24
Silk Glove values up to $2.98, now.... 2.49
Jersey Glove values up to $1.25, now.. .98

Childrens and Misses Serge Middy Dresses

Values up to $8.95, sale price..... $6.95
Values up to $12.95, sale price..... 8.95

WOOL MIDDIE SUITS

Values up to $12.95, sale price..... $8.95
Values up to $14.95, sale price..... 9.95

TOWELS! You never get too many and now is the time to supply your needs.

Values up to 10c, sale price..... 8c
Values up to 25c, sale price..... 18c
Values up to 49c, sale price..... 39c
Values up to 98c, sale price..... 74c

Mattress and Feather Ticking

Values up to 25c, sale price..... 13c
Values up to 30c, sale price..... 15c
Values up to 65c, sale price..... 40c

MENS AND BOYS WORK GLOVES

Values up to 65c, sale price..... 49c
Values up to $1.24, sale price..... 98c
Wool gloves valued to 50c, sale price..39c
Cotton Jersey values to 25c, sale price..18c

NOTICE—Railroad fare refunded to the out-of town customers within 25 miles of Clanton making purchases of $50 or more.

MILLINERY
One-Half Price

Now is the time to buy that mid-winter hat.
All Hats priced 98c, sale price..... $ .49
All Hats priced $1.49, sale price..... .75
All Hats priced $2.49, sale price..... 1.25
All Hats priced $3.49, sale price..... 1.75
All Hats priced $5.95, sale price..... 2.98
All Hats priced $12.49, sale price..... 6.25

LADIES COAT SUITS

Values up to $15.00, sale price..... $ 9.95
Values up to $19.95, sale price..... 12.49
Values up to $29.95, sale price..... 19.95
Values up to $49.95, sale price..... 34.95
Values up to $87.50, sale price..... 49.95

LADIES COATS

Values up to $4.98, sale price..... $ 2.98
Values up to $5.95, sale price..... 3.98
Values up to $14.95, sale price..... 9.95
Values up to $24.95, sale price..... 16.95
Values up to $49.95, sale price..... 34.95

PIECE GOODS GREATLY REDUCED

One lot of Satins and Taffetas in all the best shades, all brand new, no old stock.

Values up to $3.50 yd, sale price..... $1.98

One lot of the very best grade Silk Crepe de Chine and Georgette i na full range of colors and styles. All new.

Values up to $3.50 yd, sale price..... $1.98

Serge and Tricotine at reduced prices for this sale.

Values up to 75c, sale price..... 50c
Values up to 98c, sale price..... 75c
Values up to$1.24, sale price..... 98c
Values up to $1.98, sale price..... $1.49

LADIES SHOES

Values up to $1.95, sale price..... $1.75
Values up to $2.95, sale price..... 2.39
Values up to $3.95, sale price..... 3.14
Values up to $4.95, sale price..... 3.74
Values up to $6.95, sale price..... 5.94
Values up to $12.49, sale price..... 7.95

One big lot of Ladies House Shoes priced special for this sale. Your choice..... $1.74

Ladies Union Suits, values up to $1.49, the sale price is..... 98c

Ladies Vests and Pants, values up to $1.25 Sale price..... 98c

Ladies Silk, Jersey and Taffeta Petticoats, Values up to $4.95, sale price..... $3.98
Values up to $5.95, sale price..... $4.98

CHILDREN HATS
Price Cut to One-Half

All Hats priced 98c, sale price..... $ .49
All Hats priced $3.95, sale price..... 1.98
All Hats priced $6.95, sale price..... 3.48
Childrens French Bonnets $1.49, now $ .75
Childrens French Bonnets $2.98, now 1.49

LADIES SWEATERS

Values up to $3.98, sale price..... $2.98
Values up to $8.95, sale price..... 6.95
Values up to $14.95, sale price..... 9.95

CHILDRENS SWEATERS

Values up to 98c, sale price..... 74c
Values up to $1.49, sale price..... $1.24
Values up to $2.49, sale price..... 1.98

BOYS SWEATERS

Values up to 98c, sale price..... 74c
Values up to $1.98, sale price..... $1.49

CHILDREN SHOES

Values up to $1.24, sale price..... 98c
Values up to $1.75, sale price..... 1.39
Values up to $2.49, sale price..... 1.98
Values up to $3.98, sale price..... 3.19

BOY SHOES

Values up to $2.20, sale price..... $1.98
Values up to $2.98, sale price..... 2.39
Values up to $3.98, sale price..... 3.19

Ladies Collars in all the New Styles will be included in this sale at half price.

Values up to 50c, sale price..... 25c
Values up to 98c, sale price..... 49c
Values up to $1.95, sale price..... 98c
Lace pants, value 98c, sale price..... 49c

Ladies and Childrens Middy Blouses

Values up to $1.24, sale price..... 98c
Values up to $1.98, sale price..... $1.49
Values up to $2.24, sale price..... $1.74

MENS TIES

Values up to 25c, sale price..... 18c
Values up to 75c, sale price..... 49c
Values up to $1.24, sale price..... 98c

One lot of Boys Overalls, value up to $1.25 Sale price..... 98c

One lot of Boys Percale and Madras Waists Values up to 98c, sale price..... 49c

Childrens Underwear, Union Suits, values up to $1.49, sale price..... 98c

HALF PRICE
Ladies All Wool Scarfs

Values 75c, sale price..... $ .38
Values $2.49, sale price..... 1.25
Values $5.95, sale price..... 2.98

Big Line of Women's Raincoats

Value $4.24, sale price..... $2.12
Value $6.24, sale price..... 3.12
Value $9.95, sale price..... 4.48

Ladies and Childrens Hosiery. Some lots will be sold at one-half price.

Children's Hose, values up to 25c, now..13c
Children's Hose, values up to 35c, now..18c
Children's Hose values up to 50c, now..35c
Ladies Lisle Hose values to 49c, now..29c
Ladies Silk Hose values to 98c, now..74c
Ladies Silk Hose values to $1.98, now $1.74

MEN'S HATS

Values up to $2.00, sale price..... 98c
Values up to $2.50, sale price..... $1.24
Values up to $3.49, sale price..... $2.49

MEN'S BELTS

Values up to $1.00, sale price..... 50c

NOTIONS

Ladies Purses, values, 98c, sale price....79c
Ladies Purses, value $1.50, sale price $1.24
Middy Ties, values 25c, sale price..... 19c
Middy Ties, value 50c, sale price..... 39c
Middy Ties, value $1.24, sale price..... 98c

MEN'S HOSIERY

Values up to 15c, sale price..... 9c
Values up to 25c, sale price..... 17c
Values up to 75c, sale price..... 49c

Men's Dress and Work Caps

Values up to 75c, sale price..... 50c
Values up to 98c, sale price..... 74c
Values up to $1.24, sale price..... 98c
Values up to $1.98, sale price..... $1.49

MEN'S UNDERWEAR

Union Suits, values $1.98, sale price $1.49
Under Shirts, value 98c, sale price..... 74c
Drawers, value 98c, sale price..... 74c

BOYS PANTS

Values up to $1.50, sale price..... 98c
Values up to $1.98, sale price..... $1.24
Values up to $3.49, sale price..... $2.74

BOYS SUITS

Values up to $4.95, sale price..... $3.89
Values up to $6.95, sale price..... 4.98
Values up to $7.95, sale price..... 5.95

CHILDRENS SCHOOL DERESSES

Values up to $1.24, sale price..... 98c
Values up to $2.75, sale price..... $2.24
Values up to $5.95, sale price..... 3.98

SILK CREPE de CHINE and GEORGETTE

Values up to $3.98, sale price..... $2.98
Values up to $7.95, sale price..... 6.98
Values up to$14.95, sale price..... 9.95

Elmore's
LADIES & GENTS FURNISHINGS
Clanton, Ala.

Miss Naemi Turnquist,
All news items for this p
be left with Misss Turnq
Bank of Thorsby.

PERSONALS

Mrs. M. J. Soberg is visiting in Bir mingham with her daughter, Mrs Walter Morgan.

Edwin Howard, who is now in th Naval Service, was at home for a few days, visiting with his parents Mr. and Mrs. Louis Howard.

Mrs. John Johnson and daughter Beatrice, motored to Clanton Satur day and spent the day shopping.

Mrs. Anna S. Villadsen has return ed from Birmingham where she ha been visiting with relatives.

Mrs. James E. Biggs is spending a few days in Birmingham this week doing her Xmas. shopping.

The Bazaar which was held Sat urday, proved a big success. All th articles were disposed of also all th refreshments, so that quite a nea sum was realized, which will benefi Thorsby Institute.

On Saturday night a group o friends gave a surprise party for Ed win Howard, who is at home on furlough. An enjoyable time was re ported by all who attended this in teresting event.

The Lutheran Ladies Aid Societ was entertained last week by Mrs G. Berlin at her home. The usua business program was carried on, af ter which delightful refreshment were served. Victrola music was en joyed during the afternoon.

Thorsby Nurseries

Now is the time to plant your trees. For healthy home-grown paper shell pecan trees, sold as cheap as anywhere

—See—
MRS. A. S. VILLADSEN
Thorsby, Ala.

With the arrival of t ple not heretofore ic may be contemplati connections. It is purpose to prey upo banks. Having in m are certain to be m extend a cordial inv be considering new With confidence in service we hold fort new customers.

THE BANK

Wantec
HC

WILL PAY HIGH
FOR CORN OR T
ACCORDING TO

A. C.
THORS

THORSBY
TIRES AND ACCESSORIE
GENERAL AUTO
ALL WO
Ford Auto Service Station. We c
TRY US ONCE

Thorsby
LET US GRI
We operate our mill crush only on Tuesdays.
HAVE Y

Miss Naemi Turnquist, Reporter.
All news items for this page should be left with Misss Turnquist at the Bank of Thorsby.

THORSBY NEWS

All orders and copy for advertising space on this page or for printing of any kind should be left with Miss Turnquist or Mr. Foss at the Bank.

PERSONALS

Mrs. M. J. Soberg is visiting in Birmingham with her daughter, Mrs. Walter Morgan.

Edwin Howard, who is now in the Naval Service, was at home for a few days, visiting with his parents, Mr. and Mrs. Louis Howard.

Mrs. John Johnson and daughter, Beatrice, motored to Clanton Saturday and spent the day shopping.

Mrs. Anna S. Villadsen has returned from Birmingham where she has been visiting with relatives.

Mrs. James E. Biggs is spending a few days in Birmingham this week doing her Xmas. shopping.

The Bazaar which was held Saturday, proved a big success. All the articles were disposed of also all the refreshments, so that quite a neat sum was realized, which will benefit Thorsby Institute.

On Saturday night a group of friends gave a surprise party for Edwin Howard, who is at home on a furlough. An enjoyable time was reported by all who attended this interesting event.

The Lutheran Ladies Aid Society was entertained last week by Mrs. G. Berlin at her home. The usual business program was carried on, after which delightful refreshments were served. Victrola music was enjoyed during the afternoon.

The many friends of Miss Agnes Gerald will be pleased to learn that she intends to spend the holidays in Thorsby. Miss Gerald is a student at Piedmont College, Ga. She has also been studying voice and piano for some time and she will be heard in several numbers at the concert which is to be given at the Lutheran Church New Year's Eve.

Remember Christmas is soon here and the merchants are all lined up with full lines of holiday goods. Buy at home, and you not only help your merchant, but you will also help your community.

On next Monday evening, December 20th, the open forum meeting of the Chamber of Commerce will be held. It is hoped that all members and prospective members be in attendance at this meeting as matters for the welfare of the town will be taken up. Committees on the various activities of the chamber have been organized, and it is hoped that many benefits will result from their activities.

We understand that Mr. W. H. Goodgame is to add another feature to his planing mill in the erection of a dry kiln. Lumber that has gone through the kiln, is said to be worth considerable more. The work on the new mill is progrossing steadily, and it will be in operation before the year is up.

People on trains as well as those who pass on the highway will soon have their attention called to a large sign to be erected in town alongside the highway which reads: "For all information ask Thorsby Chamber of Commerce."

The purpose of the sign is to let people know that we have a Chamber of Commerce, which will give to people any and all information, that they may wish concerning this place and locality. It is but the beginning of an extensive plan of advertising to be launched.

ANNOUNCEMENTS

There will be services at the Baptist Church next Sunday morning and evening. The sermon will be delivered by the Pastor, Rev. W. P. Lowery. The B. Y. P. U will hold its meeting at the usual hour.

The next meeting of the Ladies Guild will be held at the home of Mrs. J. H. Goddard.

The Luther League of the Lutheran Church wishes to announce that on New Year's Eve. they will give a musical concert at the church. This concert will consist of vocal duets and solos, instrumental and quartetts. Selections will also be rendered by our orchestra which you all know is always good. An unusual treat is promised to all who attend this concert. Admission will be 15 and 25c. After the concert coffee and cake will be served at the Hardware store while waiting for the New Year.

Miss Marjorie Fox, teacher of music at Thorsby Institute, announces that on next Friday night, December 17th, the pupils of the music department will give a recital at Bates Hall. All are cordially invited to attend.

On Saturday night, December 18th, the two sides of the Helen Kellar Literary Society will hold their contest. This program, which consists of musical selections, readings, debates, etc., always proves very interesting, so you can't afford to miss Saturday night at Bates Hall.

Catarrhal Deafness Cannot Be Cured

by local applications, as they cannot reach the diseased portion of the ear. There is only one way to cure catarrhal deafness, and that is by a constitutional remedy. Catarrhal Deafness is caused by an inflamed condition of the mucous lining of the Eustachian Tube. When this tube is inflamed you have a rumbling sound or imperfect hearing, and when it is entirely closed, Deafness is the result. Unless the inflammation can be reduced and this tube restored to its normal condition, hearing will be destroyed forever. Many cases of deafness are caused by catarrh, which is an inflamed condition of the mucous surfaces. Hall's Catarrh Medicine acts thru the blood on the mucous surfaces of the system.

We will give One Hundred Dollars for any case of Catarrhal Deafness that cannot be cured by Hall's Catarrh Medicine. Circulars free. All Druggists, 75c.

F. J. CHENEY & CO., Toledo, O.

PROGRAM

District Sunday School Convention held at Thorsby Baptist Church, Thorsby, Ala., on 3rd Sunday, Dec. 19, 1920.

9:45 A. M. Devotional, Mr. W. J. Billingsley.

10:10 A. M. How to Prepare a Sunday School Lesson, Prof. C. M. Williams.

10:40 A. M. The Sunday School Teacher, Opportunity, Preparation. Duty, Rev. J. W. Davenport.

11:10 A. M. The Sunday School and Community Service, Dr. J. M. Graham.

11:40 A. M. Address by State Sunday School Secretary, Mr. Greene.

12:00 M. Announcements and Adjournment.

Afternoon

1:00 P. M. The Sunday School of the Present and Future, Miss Mae Stoddard.

1:30 P. M. The Sunday School as a Character Builder, Rev. P. G. Carter.

2:00 P. M. How to Make the Sunday School Go, Rev. W. P. Lowery.

2:30 P. M. Temperance Teaching in the Sunday School, Rev. S. M. Adams.

3:00 P. M. Talks by District and County Presidents.

Closing Exercises.

FELIX EILAND, Pres.
BERTHA LITTLETON, Sec.

We would like to suggest that the stock holders in the local phone system, will at their annual meeting, look into the matter of getting the lines in better shape. There is no reason why we should not have better phone service in and out of town, so that we can easily get Mr. Farmer, when we want him, and both hear and be heard by him. It will be advantageous for both the merchant and farmer that good service be maintained.

666 is a prescription for Colds, Fever and LaGrippe. It's the most speedy remedy we know.

"Well, Old Man, How Are You?"

If Your Blood Is Rich and Red You Say, "Fine."

ENTHUSIASM IS RED-BLOODED

Try Pepto-Mangan if You Feel Weak and Look Pale

Sometimes you are almost down and out. You know you are not really sick, but you have a petered-out feeling. You eat little. You drag along. In the morning you look at your face in the mirror. You feel years older when you see how pale and haggard you are.

It is your blood. It needs red corpuscles. Instead of poking along half sick, why don't you try taking Pepto-Mangan, the blood tonic? It has just the ingredients weak blood needs. With red blood your energy and enthusiasm return. You eat better. You tackle and achieve.

Pepto-Mangan is widely and heartily endorsed by physicians. It is effective and easy to take. It is sold in both liquid and tablet form. The medicinal properties are identical.

Sold at any drug store. But be sure to get the genuine Pepto-Mangan—"Gude's." Ask for it by the name and be sure the full name, "Gude's Pepto-Mangan," is on the package.—Advertisement.

Out of town shoppers railroad fare refunded making purchases of $50.00 or more within radius of 25 miles.—Elmore's, Clanton, Ala.

At some time after midnight Saturday night the store of Harper and Billingsley was broken into and several articles of wearing apparel and food were taken. From the nature of the goods taken it appeared to be done by some boys who were traveling incognito on a passing freight and as the train stopped at the nearby switch, they thought it time to change clothes and eat lunch. They proceeded to break the front door glass and unlatch the lock. After taking some coats, pants, shirts and overalls, also some articles of food they stopped in the park where they effected the change of rainment.

In their hurry to catch the train as it left they left some of their old clothes which they had discarded. It is reported that they had been seen leaving Calera in the early hours Sunday morning, but further clues of their whereabouts have not been received.

666 will break a Cold, Fever and Grippe quicker than anything we know, preventing pneumonia.

PARNELL & FOSS
INSURANCE
Mimeograph Work
THORSBY, ALA.

E. R. PIPER
All Classes of
INSURANCE
Thorsby, Ala.

Thorsby Nurseries

Now is the time to plant your trees. For healthy home-grown paper shell pecan trees, sold as cheap as anywhere

—See—

MRS. A. S. VILLADSEN
Thorsby, Ala.

With the arrival of the new year some people not heretofore identified with our bank may be contemplating a change of banking connections. It is not our policy nor our purpose to prey upon the business of other banks. Having in mind that some changes are certain to be made we simply wish to extend a cordial invitation to all who may be considering new banking arrangements. With confidence in the character of our service we hold forth a hospital welcome to new customers.

THE BANK OF THORSBY

THORSBY CAFE

Can serve you with a good meal or light lunch at any time.

We take pains in our cooking.

Also Christmas Line of Candies and Cigars.

W. W. FOX, Auctioneer,
Clanton, Ala.

Will put on, push and pull off sales any day anywhere in the County. If you don't want auction at home, get in touch with me and I will buy it. Will buy any household goods or Farm Implements.

MOTHER'S FRIEND

For Expectant Mothers
USED BY THREE GENERATIONS
WRITE FOR BOOKLET ON MOTHERHOOD AND THE BABY. FREE
BRADFIELD REGULATOR CO., DEPT. 5-D, ATLANTA, GA.

CARDUI HELPED REGAIN STRENGTH

Alabama Lady Was Sick For Three Years, Suffering Pain, Nervous and Depressed—Read Her Own Story of Recovery.

Paint Rock, Ala.—Mrs. C. M. Stegall, of near here, recently related the following interesting account of her recovery: "I was in a weakened condition. I was sick three years in bed, suffering a great deal of pain, weak, nervous, depressed. I was so weak, I couldn't walk across the floor; just had to lay and my little ones do the work. I was almost dead. I tried every thing I heard of, and a number of doctors. Still I didn't get any relief. I couldn't eat, and slept poorly. I believe if I hadn't heard of and taken Cardui I would have died. I bought six bottles, after a neighbor told me what it did for her.

"I began to eat and sleep, began to gain my strength and am now well and strong. I haven't had any trouble since . . . I sure can testify to the good that Cardui did me. I don't think there is a better tonic made and I believe it saved my life."

For over 40 years, thousands of women have used Cardui successfully, in the treatment of many womanly ailments.

If you suffer as these women did, take Cardui. It may help you, too.

At all druggists. E 85

J. G. BILLINGSLEY

I handle a full line of General Merchandise, and can now offer you attractive prices.

DO NOT FAIL TO CALL ON US.

G. L. FOSHEE

SPECIAL SPECIAL SPECIAL

I have a full line of Dry Goods which I am selling at COST.

Ginghams from 15 to 30 cents per yard. All other goods in proportion.

COME IN AND SEE ME

HOW IS THIS?

Good Heavy Blankets, per pair	$6.00
Bed Spreads	$2.75
Shoes	75c to $9.98
Flour	$1.55

OVERSHOES, RAINCOATS AND MIDDIES AT COST.

HARPER & BILLINGSLEY

When You Need Printing

When you need Stationery or Printing of Any kind tell Mr. Foss, at the Bank of Thorsby, and he will handle your order through us. Your patronage will be appreciated.

The Banner Print Shop.

Wanted to Buy HOGS

WILL PAY HIGHEST MARKET PRICE FOR CORN OR TANKAGE FED HOGS ACCORDING TO GRADE.

A. C. LEGG

THORSBY, ALA.

THORSBY GARAGE

TIRES AND ACCESSORIES, FILTERED GAS AND OIL
GENERAL AUTO REPAIRING
ALL WORK GUARANTEED

Ford Auto Service Station. We carry a full line of Genuine Ford Parts.

TRY US ONCE AND BE PLEASED

Thorsby Grist Mill

LET US GRIND YOUR CORN

We operate our mill every day in the week, but we crush only on Tuesdays.

HAVE YOU TRIED US?

Made with extreme care for many years by

DUCK HEAD
UNION MADE
OVERALLS

FREEMAN'S STORE, Thorsby

WE HAVE IT.

— GROCERIES, CANDY AND CIGARS —

Agents for "Lovely" Flour and "Perfection" Shorts. All kinds of Packing Meats such as Hams, Sausage, etc.

The home of "A. Square Deal."

NOTICE! NOTICE!

You con still warehouse your cotton in the THORSBY WAREHOUSE with perfect safety. No damage whatever was done to this building in the mill and gin fire. I am also buying cotton and cotton seed. Can sell you cotton seed meal and hulls.

W. H. GOODGAME

THE UNION-BANNER

Published every Thursday at Clanton, Chilton County, Ala.

W. M. WYATT and T. E. WYATT
Publishers & Proprictors.

W. M. WYATT, Editor.

Entered April 15, 7913, at Clanton, Ala., as Second Class mail matter, under the Act of Congress of March 3, 1879.

SUBSCRIPTION PRICE: .....

One Year $1.50
Six Months 1.00

(Strictly Cash in Advance)

No subscription taken for less than six months.

GIVE US BETTER SERVICE

The stockholders of the Peoples Telephone Company will have a meeting in Clanton next Monday. It will be the annual meeting for the purpose of electing officers for the next year and employing some one to operate the exchange in Clanton.

It is to be hoped that some plan will be devised for the next year that will give us better local telephone service. For the past few months especially, and practically all the past year the service has been very bad indeed. In fact unless it can be improved it is not worth having. We would get along just as well and probably better without any telephone at all.

We don't know who, if anybody, is to blame for this poor service. But we do know that the telephone system can be made serviceable, and it should be done without delay. Here's hoping that somebody will present the meeting next Monday with a formula that will put the telephones back to a useful basis.

WATCHING DIPPING VATS

The men who were deputized last spring to watch the dipipng vats when the dynamite process was in action are getting considerably riled because the county has not paid them for their services. They are of the opinion that they ought to be paid for their services and we agree with them exactly.

But then there is the question of the legality of the county's right to issue them warrants for this service. The Commissioners Court, we feel sure, wants to see these men paid for their services, and would be glad to issue them warrants for same, if they only knew it was legal to do so.

A few of those men who were employed to watch vats have asked that all who rendered such service meet the Commissioners Court here on January 4th to see if some adjustment of the matter can be reached. Judge Reynolds also invites these men to come before the Court in regard to the matter.

We hope it can be adjusted without further friction, so that the men who watched vats will be paid for the service, and the county officers in turn stand in the clear in paying them out of the county funds.

PRINTERS INK PAYS

The merchants who have used the most printers ink in their business during the past four months are the least hurt by the slump in prices. They have sacrificed much money on their stock by selling it below cost. But the people who trade at their stores have got the benefit of the loss of the merchant.

Those merchants who took the first chance to reduce their goods and were liberal in advertising their reductions to the public, have met a ready response from the buyers. The result is that those merchants are now more nearly down to the level of markets, where all merchants must eventually come. Those fellows who are holding on and taking their losses reluctantly are treading on thin air with no wind to drive their sails.

XMAS GREETINGS FROM POPE

Pope Benedict XV head of the Roman Catholic Church of the world and reputed vice-gerent of Christ on earth, has sent his Xmas greetings to that great body of Catholics and Knights of Columbus in America. He especially thanks and praises his devotees in America for the splendid efforts they have put forth in the past year to make America Catholic.

We may not be surprised in a few years to see the Catholics celebrating the complete capture of America and the overthrow of our system of free government. That is what they are planning for, and if the liberty-loving free-born sons and daughters of our land don't rise up and halt the procession they will accomplish their crafty designs.

THE SERPENT HE WARMED

Reports, apparently inspired from force, are being circulated to the effect that bolshevik influences are trying to depose President Gompers of the American Federation of Labor. Now it is apparent what a grave mistake Mr. Gompers made in not fighting the McNamaras, the Mooneys, the striking Boston policemen, the Foster steel strikers, and the coal strikers whom the President and the Attorney General denounced as criminal, and various other disturbing elements in the Federation.

REPUBLICANS IN THE SOUTH

With the "Solid" South broken, and the greatest wave of Republican sentiment all over this country that there has ever been, the day of opportunity for the Republican party in the South has dawned. If present existing conditions in politics do not furnish the permanent foundation for Republican strength in the South on an equal with Democratic strength, neither the present generation nor the succeeding one will ever see Republicanism established in Dixie.

There were many people in the South who fought in the Confederate armies, still believing in the preservation of the Union and at heart were Republicans from principle. But reconstruction days under radical Republican administation made of those men bitter enemies of Republicanism because it was sought to put the white people of the South under the domination of the negro. One class of people in the South were anti-Republican before secession; another class became anti-Republican because of the Civil War; a third class became anti-Republican because of reconstruction. These three classes composed all the people in the South, and hence the new era after the Civil War found nothing but Democrats here.

Various conditions and causes of course have driven men away from the Democratic party in the last few years. Other conditions and cause: have naturally attracted them to the Republican party. The net result of these workings is found in the fac that in the last four years Tennessee and Oklahoma gained enough Republican votes to land those states in the Republican column on Nov. 2. During the same four year period Alabama gained over fifty thousand Republican votes.

Now returning to the question of the negro, we might say in all truth that the South is white, whether Democratic or Republican. National Republican party leaders must recognize that Republicans in the South are going to be as insistent for white supremacy down here as their Democratic neighbors are. And upon this very important phase of the question must be builded the future of the Republican party in the South if it is going to have any future here.

The great growth of Republican favor in the South has come about because the white people here who are of Republican sentiment have come to believe that this country and the Republican leaders are not going ever to try to place the negro in the South on on equal and superior to the white man. This confidence in the broad vision and common sense of the National Republican leaders caused thousands of white people in the South to vote the Republican ticket this year. This confidence must not be betrayed by party leaders. If it is, then it will be taps for Republicanism in the South.

If the Republican leaders at Washington will demonstrate to us that the negro is going to be kept in his place in Republican Tennessee and Republican Oklahoma, the same as he would be in Democratic Tennessee and Democratic Oklahoma, it will mean the acknowledgment of other states of the South to the rightness they already know exists in Republican economic and government principles.

The negro question in the South is and should be the same,whether the state or the United States is Democratic or Republican. The negroes have got no business running things in Tennessee or Oklahoma just because those states are now Republican. If Mr. Negro wants to sit beside white people in railroad trains let him go north of the Mason and Dixon line where he does not smell offensive to Democratic nor Republicans. If those states want to regard the negro thus, let them do it. The Souh, neither Republicans nor Democrats, take that kind of a view of him.

The negro is not a party problem in the North. That is, they are not all in one party, nor the special favorites of one party. Of course both parties up there try to get their votes.

The negro must not be fastened upon the Republican party in the South. He must not be fastened upon any party anywhere.

The way of Republicanism is open in the South. Show us that the Republican leaders of the North are willing to let the Souh alone in its negro problem, just as the Democratic leaders let it alone, and more states will be Republican. But if we are to be forced to kneel to the negro again, even those in the South who voted the Republican ticket this year will very promptly take backtrack.

If the Republican party fools them this time, it will be good night for Republicanism in Dixie for a mighty long time.

Just after No. 3 ran Wednesday night, we were surprised to see an an old friend back in Clanton in the person of Jim Lowe. Jim has for several months been working in Akron, Ohio, and he returns looking fine and dandy.

BENSON AWAKES

Evidence calling for criminal prosecutions in about a dozen cases have been submitted to the Department of Justice by Chairman Benson of the Shipping Board. The chairman is careful to explain that the cases are in no sense an outgrowth of the investigation being carried out by the Congressional Committee. The public, however, is apt to suspect a pretty close connection between the two.

THE EDITOR

Being an editor is a busy business. When grammatical or typographical errors appear the editor is to blame. When an advertisement is omitted the editor is to blame. When twenty little carrier boys miss one or two patrons, the editor is to blame. When any one connected with the newspaper makes any sort of mistake, the editor is to blame. When the policy of the newspaper runs contrary to yours, the editor is to blame. When an item of news is overlooked or necessarily omitted for lack of space, the editor is to blame. When a bill is wrong, the editor is to blame. You may not believe it, but God Almighty never put a man on earth that could make as many mistakes as an editor in one single day. —"Twinkles" in Tuscaloosa News.

NOTICE

Editor Union-Banner,

The Commissioners Court has been trying to get the Attorney General and Govenor to give an order for them to pay for watching the dipping vats last spring. The Attorney General says if the Govenor will give the order the Commissioners Court can legally pass the claims.

We have not been able up to this time to get the order, and it may take a suit to determine the legality of the claims.

The Commissioners Court will be in session January 4th, 1921, and would be glad for all that are interested in getting their pay for watching the vats to meet them at 10 o'clock A.M.

Respectfully,
L. H. REYNOLDS,
Judge of Probate.

A LETTER FROM MR. LEONARD MARTIN

Talladega, Ala., Dec. 10, 1920.

To the Editor of The Union-Banner and to my friends of Chilton County:

I kindly ask for a small space in your paper to say to my friends that it being only fifteen days until Christ's birthday, no doubt many of my friends will recall to memory the ways and means by which I used to celebrate that day. I am glad indeed to inform you of the fact that being superintendent of the Sunday School at the Second Baptist Church in Talladega, we are arranging for a Christman tree for the children at this church and also arranging a program to suit this occasion. I would indeed be glad to know if all of my former associates of Chilton County would spend this one Christmas, as well as many others, in a different way from the way we used to spend it. It is a great pleasure to me to state to you most emphatically that I have now been entirely free from the whiskey habit for over two years and that I have been, according to my judgment, a christian worker for the past fifteen months. Am truly glad to say that I feel like I am still growing in grace and in the knowledge of the truth each day. I would not have you believe or feel like in the least that I am writing this for any one to think that I am praising my self—be it far from that. I am writing this hoping this will be some benefit to some of my friends who might be led astray as I once have been. I yet realize the fact that we are none free from sin because "there is none good, no not one." But, thanks be to God, that he has left a way for our escape. Had it not have been for this we would have all been lost. I am praising God for his mighty works among men because he has used other men instrumentally in his hands to save my soul from enternal damnation, woe and misery. Since he has used other men for the saving of my soul, likewise I am trying to be instrumental in his hands for the saving of others.

I hope some time in the future I may have the opportunity to take the pulpit again in Chilton County to talk to my friends in person along this line. God says in his word that whosoever believeth on him shall not perish but have eternal life, therefore let us all believe on him and lean on his everlasting arm.

Yours as a Christian worker and a true friend to the people of Chilton County..

L. P. MARTIN,
Talladega, Ala., Box 32.

Mr. Jimmie Dykes of Route 2, was in Clanton Wednesday. While here he came in and paid up his subscription to the Banner.

GOODBYE, AND GET OUT!

The people not only want to say goodbye to Mr. Wilson on March 4th, but to every Wilson appointee to a position of trust as well. They signify that desire in the huge protest against Wilsonism on November 2nd. It is entirely unlikely, therefore, that the Senate will confirm the appointments now pending before it. Rather will the appointees be permitted to go out of office automatically when Congress comes to an end on the 4th of March. By so doing President Harding will have a free rein for his own policies without being hampered by a lot of Wilson holdovers.

CAPITOL CHAT

A VALUABLE ADDITION

Washington, Dec. 15.—Honorable Samuel S. Arentz of Nevada who will be a Member of the next Congress brings to his legislative duties a very broad practical experience. After technical training in an educational institution in Chicago he worked as a machinist draftsman, as a surveyor, assayor, mucker miner and timberman. He worked in the copper mines of Lake Superior, the gold and copper mines of Montana, the Black Hills of South Dakota, and in mining districts in Idaho, Utah and Arizona. He was Superintendent of the Nevada Douglas Copper Company, Chief Engineer of the Nevada Copper Belt Railroad, and Superintendent of construction of the Salt Lake and Utah Railroad Company. He has also served as consulting engineer for the United States Bureau of Mines and in a similar capacity in the operations of his own mining properties in Nevada, Utah and California. During the war he was Captain of Engineers in the United States Army. Notwithstanding all these extensive business interests he lives on a ranch in Smith Valley, Lyon County, Nevada. His election to Congress signalizes his first venture into politics, and he has the distinction of having won Nevada's Congressional seat for the Republican party.

TAPS FOR TUMULTY

It is estimated at the Capitol that there is little likelihood of the Senate confirming any of the President's appointments made since the adjournment of the last session on June 5th. The refusal to confirm will probably extend to Mr. Tumulty should he be appointed to the chief justiceship of the Court of Customs Appeals, as it is rumored he will be. With him on the court it would consist three Democrats and two Republicans, a condition that does not apeal to a Republican Congress on the eve of passing a new Republican protective tariff bill, the final interpretation of which would rest with the court. It is understood that opposition to Mr. Tumulty would come not only from Republican Senators but from many Democrats who are outspoken critics of Wilsonism. There are already too many Catholics holding fat jobs.

OPENING COVENANTS

One of the justices of the Supreme Court of the District of Columbia (a Wilson appointee, by the way) recently ruled that information contained in the draft records of the War Department should be opened to the court. The ruling arose from civil proceedings in which a soldier's wife sought to obtain certain information given by her husband in his questionnaire. It is understood that the Adjutant General will appeal from the ruling of the court on the ground that the draft records are confidential. The final outcome of the case is of interest to every man who registered under the selective service law. If the information is divulged in one case, there is nothing to prevent similar publication in all cases where the precedent may be cited.

FORERUNNER OF PROTECTIVEV TARIFF

An import duty of 35 cents a bushel on wheat is proposed in a bill prepared by Congressman J. N. Tincher, of Kansas. The measure is designed for the protection of American wheat products from competition from Canada, Australia, and other countries. The bill wil be referred to the Ways and Means Committee of the House, who will consider it in connection with other measures that will be presented for the increase of various schedules in the Democratic tariff law now on the statute books.

HEAVY RAIN—LEAKING ROOFS.

Clanton has been enjoying an epidemic of leaking roofs the past few days. It started with the heavy rain of Sunday night, continued on through Monday, and up to this writing the rain still falls and the houses still leak.

Pat Murphy says his house top acted like a sieve on Sunday night. Monday Tom Taylor and Jesse Bi ser said their store roof was pou ing water on them like a funnell.

But as the rain comes down H sea Downs smiles right on and says e ver your house with red cedar shin les and you can smile too when it ra ns.

Don't ask Hosea if his hous is covered with red cedar. It may be for all we know, but very likely the reason he says use them is because he sells them.

PRUNING KNIFE READY

The estimate by the Wilson administration of the cost of carrying on the work of the executive departments in Washington for the next year is $136,000,000 more than the amount appropriated by Congress for the same work for the present year. It is a foregone conclusion, however, that Congress will scrutinize the estimates as closely as it did those for this year, and will make as drastic cuts in the amounts actually appropriated.

Wait for Elmore's Pre-January Clearance Sale to do your Christmas shopping.

Rev. Job Reynolds of Jemison was a visitor to his sons in Clanton Wednesday.

Have you read Elmore's Pre-January page ad elsewhere in this issue?

NOTICE

I WANT TO BUY VELVET BEANS AND HAY.

I HAVE A FIVE-PASSENGER FORD CAR WITH SELF STARTER FOR SALE; ALSO ONE FORD TRUCK, BOTH IN SPLENDID CONDITION. WILL SELL CHEAP FOR CASH OR ON TIME.

L. H. Reynolds

CHRISTMAS

Candies

Fruits

Toys

Dolls

Fireworks

We are in position to furnish ALL YOUR XMAS. NEEDS and save you money owing to late purchases at the LOWER PRICES.

All purchases amounting to $5.00 or more we will give a pound of Chocolate Candy free.

Candies at 25c a pound and up—Why pay more?

Fruits at the Lowest prices possible.

Toys at the Lowest prices possible.

Dolls at 10 Cents Each and up.

FIREWORKS---will have a full line.

A Big Sleeping Doll will be given away Christmas Eve, December 24th, to the person holding the lucky number. A ticket is given with each ten cent purchase and 20 tickets get a numbered coupon. A large Kewpie Doll will be given to the person holding the largest number of coupons.

Santa Claus will be here to give the Doll away and to show the Children a big time December 24 and 25th. He will give 100 presents to the smallest children in the store at the time the Doll is given away.

Make our Store your headquarters for Christmas Shopping.

Don't forget to get your Doll ticket every time you spend a dime.

WATCH OUR WINDOWS.

THE CANDY STORE

F. C. SMITH, Proprietor. Clanton, Ala.

AN ORDINANCE.

To prescribe and fix a License Schedule for the Town of Clanton, Alabama, for the year of 1921, upon certain vocations, professions, businesses, or callings and to fix the amount of license or privilege tax to be levied and collected on each for the purpose of raising revenue to operate said town upon and to maintain and exercise the police power in regulating of said businesses, vocations, professions or callings, within the corporate limits of said town and to prescribe a punishment for doing business in said town, when a license is required on same, without first obtaining and paying for the license as required by this ordinance.

Be it ordained by the Town Council of the Town of Clanton, Alabama as follows:

Sec. 1. That every person, firm, company, corporation or association engaged in any business, vocation, occupation, profession or calling hereinafter enumerated, or who shall exercise any privilege hereinafter described for which a license or privilege tax is required, within the corporate limits of the Town of Clanton, Alabama, during the year of 1921, shall first procure from the Town Clerk of the Town of Clanton, Alabama, a license, and shall pay for the same, or shall pay for the exercise of such privilege the amounts hereinafter provided and shall comply with all the provisions of this ordinance.

Sec. 2. That there is hereby levied on the hereinafter enumerated businesses, vocations, professions or callings, within the corporate limits of the town of Clanton, Alabama, for the year of 1921, the following license or privilege tax, to-wit:

Schedule 1. Abstract Companies and persons engaged in business of furnishing abstracts of titles. $10.00

Schedule 2. Auctioneers... $25.00

This shall not apply to persons engaged in the selling at public out-cry of property conveyed by mortgage or ordered sold under a decree of a court.

Schedule 3. Actuary, Accountant Architect, Adjuster. Each actuary accountant, architect or adjuster who follows same as a profession, or calling $10.00

Schedule 4. Adding Machines Cash Registers, Typewriters, Talking Machines, Dictaphones, Phonographs Victrolas, Grafanolas. Every person engaged in the selling of any of the above mentioned articles, shall pay the following license, in addition to any other license which may be required by this ordinance $10.00

Schedule 5. Agents or dealers in Automobiles and persons soliciting orders for same $25.00

Schedule 6. Automobile Garage For each Garage, where a charge is made for the storage of motor vehicles $5.00

Schedule 7. Automobile Repair Garage. For each Garage or repair shop where motor vehicles are repaired and a charge is made for the repairing of same $10.00

Schedule 8. Automobile Filling Stations. For each person operating a filling station where gasoline or motor power oil is sold, which license shall be in addition to any other license herein required $5.00

Schedule 9. Automobile Accessories. Each dealer in Automobile accessories, including automobile tires in addition to any other license which may be required under this ordinance $10.00

Schedule 10. Barber Shops. Each person engaged in the operating of a barber shop shall pay a lincense or privilege tax of $10.00 for first chair operated therein, and for next two additional $7.50 each and $5.00 for each chair in addition to first three chairs.

Schedule 11. Billiard Tables. For each billiard table for the use of which money or compensation is charged $300

Schedule 12. Bill Posters. For each person engaged in the business of bill posting and all advertising companies displaying advertisements in public places, within the corporate limits of Clanton, Alabama $5.00

Schedule 13. Bond Makers. Each person engaged in the making of bonds where a charge is made..$10.00

Schedule 14. Bowling Alleys. For each bowling or ten pin alley..$15.00

Schedule 15. Bakeries. For each bakery $5.00

Schedule 16. Brokers and Commission merchants. For each broker or commission merchant $10.00

Schedule 17. Blacksmith Shops. For each blacksmith $5.00

Schedule 18. Bottling Works. For each bottling plant where carbonated drinks, ale, soda waters are bottled or manufactured $10.00

Schedule 19. Boot Black Stands. Each boot black stand, where a charge is made for the shineing or blacking of shoes $5.00

This license shall be paid whether the same is run in connection with another business or not.

Schedule 20. Brick Masons. For each brick mason who contracts or builds brick structures under contract each $25.00

Schedule 21. Boarding Houses (see also hotels) For each person operating a boarding house..... $10.00

This provision shall not apply, however, to a person who boards students who are attending school in the schools located within the town of Clanton, Alabama, or other persons attending said schools, and a person boarding only such persons shall be required to obtain said license, however, if transient boarders are boarded at such place then such person shall take out and pay said license.

Schedule 22. Book Agents. For each agent selling and delivering books, magazines, papers, maps or histories $10.00

This shall not apply to the regular news dealer for which a license is provided in this ordinance under the head of News Stand. The word "agent" as used in this schedule shall include any person or persons.

Schedule 23. Cards, Dealers in. For each person dealing in playing cards or dice $10.00

Schedule 24. Ciders. For each person wholesaling or retailing $10.00

Schedule 25. Cigarette and Tobacco Dealers. For each person who sells or gives away any cigarette tobacco paper or substitute and who also handles cigars or cigarettes $10.00

Schedule 26. Cross Ties, ...

still leak.

Pat Murphy says his house top acted like a sieve on Sunday night. Monday Tom Taylor and Jesse Baker said their store roof was pouring water on them like a funnell.

But as the rain comes down Hosea Downs smiles right on and says cover your house with red cedar shingles and you can smile too when it rains.

Don't ask Hosea if his house is covered with red cedar. It may be for all we know, but very likely the reason he says use them is because he sells them.

PRUNING KNIFE READY

The estimate by the Wilson administration of the cost of carrying or the work of the executive departments in Washington for the next year is $136,000,000 more than the amount appropriated by Congress for the same work for the present year. It is a foregone conclusion, however, that Congress will scrutinize the estimates as closely as it did those for this year, and will make as drastic cuts in the amounts actually appropriated.

Wait for Elmore's Pre-January Clearance Sale to do your Christmas shopping.

Rev. Job Reynolds of Jemison was a visitor to his sons in Clanton Wednesday.

Have you read Elmore's Pre-January page ad elsewhere in this issue?

TICE

LVET BEANS AND HAY.

SENGER FORD CAR WITH
E; ALSO ONE FORD TRUCK,
DITION. WILL SELL CHEAP

eynolds!

EEDS and save you money

e a pound of Chocolate

Why pay more?
possible.
ossible.
d up.
full line.

e, December 24th, to the
each ten cent purchase and
ill be given to the person

to show the Children a big
he smallest children in the

pping.
end a dime.

OWS.

TORE

Clanton, Ala.

AN ORDINANCE.

To prescribe and fix a License Schedule for the Town of Clanton, Alabama, for the year of 1921, upon certain vocations, professions, businesses, or callings and to fix the amount of license or privilege tax to be levied and collected on each for the purpose of raising revenue to operate said town upon and to maintain and exercise the police power in regulating of said businesses, vocations, professions or callings, within the corporate limits of said town and to prescribe a punishment for doing business in said town, when a license is required on same, without first obtaining and paying for the license as required by this ordinance.

Be it ordained by the Town Council of the Town of Clanton, Alabama as follows:

Sec. 1. That every person, firm, company, corporation or association engaged in any business, vocation, occupation, profession or calling hereinafter enumerated, or who shall exercise any privilege hereinafter described for which a license or privilege tax is required, within the corporate limits of the Town of Clanton, Alabama, during the year of 1921, shall first procure from the Town Clerk of the Town of Clanton, Alabama, a license, and shall pay for the same, or shall pay for the exercise of such privilege the amounts hereinafter provided and shall comply with all the provisions of this ordinance.

Sec. 2. That there is hereby levied on the hereinafter enumerated businesses, vocations, professions or callings, within the corporate limits of the town of Clanton, Alabama, for the year of 1921, the following license or privilege tax, to-wit:

Schedule 1. Abstract Companies and persons engaged in business of furnishing abstracts of titles..$10.00

Schedule 2. Auctioneers....$25.00

This shall not apply to persons engaged in the selling at public out-cry of property conveyed by mortgage or ordered sold under a decree of a court.

Schedule 3. Actuary, Accountant, Architect, Adjuster. Each actuary, accountant, architect or adjuster who follows same as a profession, or calling $10.00

Schedule 4. Adding Machines, Cash Registers, Typewriters, Talking Machines, Dictaphones, Phonographs, Victrolas, Grafanolas. Every person engaged in the selling of any of the above mentioned articles, shall pay the following license, in addition to any other license which may be required by this ordinance.....$10.00

Schedule 5. Agents or dealers in Automobiles and persons soliciting orders for same $25.00

Schedule 6. Automobile Garages. For each Garage, where a charge is made for the storage of motor vehicles $5.00

Schedule 7. Automobile Repair Garage. For each Garage or repair shop where motor vehicles are repaired and a charge is made for the repairing of same $10.00

Schedule 8. Automobile Filling Stations. For each person operating a filling station where gasoline or motor power oil is sold, which license shall be in addition to any other license herein required $5.00

Schedule 9. Automobile Accessories. Each dealer in Automobile accessories, including automobile tires, in addition to any other license which may be required under this ordinance $10.00

Schedule 10. Barber Shops. Each person engaged in the operating of a barber shop shall pay a lincense or privilege tax of $10.00 for first chair operated therein, and for next two additional $7.50 each and $5.00 for each chair in addition to first three chairs.

Schedule 11. Billiard Tables. For each billiard table for the use of which money or compensation is charged $300.00

Schedule 12. Bill Posters. For each person engaged in the business of bill posting and all advertisement companies displaying advertisements in public places, within the corporate limits of Clanton, Alabama $5.00

Schedule 13. Bond Makers. Each person engaged in the making of bonds where a charge is made..$10.00

Schedule 14. Bowling Alleys. For each bowling or ten pin alley..$15.00

Schedule 15. Bakeries. For each bakery $5.00

Schedule 16. Brokers and Commission merchants. For each broker or commission merchant $10.00

Schedule 17. Blacksmith Shop. For each blacksmith $5.00

Schedule 18. Bottling Works. For each bottling plant where carbonic drinks, ale, soda waters are bottled or manufactured $10.00

Schedule 19. Boot Black Stands. Each boot black stand, where a charge is made for the shineing or blacking of shoes $5.00

This license shall be paid whether the same is run in connection with another business or not.

Schedule 20. Brick Masons. For each brick mason who contracts and builds brick structures under contract each $25.00

Schedule 21. Boarding Houses (see also hotels) For each person operating a boarding house.....$10.00

This provision shall not apply, however, to a person who boards students who are attending school in the schools located within the town of Clanton, Alabama, or other persons attending said schools, and a person boarding only such persons shall not be required to obtain said license, however, if transient boarders are boarded at such place then such person shall take out and pay said license.

Schedule 22. Book Agents. For each agent selling and delivering books, magazines, papers, maps, or histories $10.00

This shall not apply to the local news dealer for which a license is provided in this ordinance under the head of News Stand. The word agent as used in this schedule shall include any person or persons.

Schedule 23. Cards, Dealers In. For each person dealing in playing cards or dice $5.00

Schedule 24. Ciders. For each person wholesaling or retailing ciders $5.00

Schedule 25. Cigarette and Cigar Dealers. For each person who sells or gives away any cigarette tobacco, paper or substitute and who sells or handles cigars or cigarettes....$5.00

Schedule 26. Cross Ties, Buyers of. For each person, firm or company engaged in the buying of cross ties $10.00

Schedule 27. Circuses, Street Fairs, Dog, Horse and Pony Shows. A. For each Circus, with or without parade per day.....$50.00

B. For each Street Fair, Per week $100.00

C. For each Dog, Horse and Pony Show, per day.....$10.00

Schedule 28. Coal or Coke Agents or Dealers. For each person dealing in Coal or Coke.....$10.00

Schedule 29. Concerts or Exhibitions. For each concert or exhibition, per day $5.00

This shall not apply to Chautauquas, lyceums, and amature concerts or exhibitions by schools, churches and amatures where the benefits are for school or religious purposes.

Schedule 30. Construction Companies or Contractors. For each Company, firm or person doing any building or repairing to any building under contract, with the owner, proprietor or other person in charge of same, shall pay a license of $10.00

Schedule 31. Cotton Buyers. For each person whose business is principally the buying of cotton for himself or for another person, firm or Company $7.50

This shall not apply to merchants who pay a merchants license under this ordinance.

Scedule 32. Cotton Gins. For each person operating a cotton gin per year or fraction thereof, in addition to any other license herein required $20.00

Schedule 33. Coaches, Omnibuses, Hacks, Jitneys, Etc. For each hack, jitney, automobile or truck, operated for the carrying of passengers for hire or for the transfer of baggage or delivery thereof, the person operating same shall pay a license on each of same $10.00

Schedule 35. Coca Cola, Chero Cola, Lime Cola, Ginger Ale, Etc. For each person selling Coca cola, Lime cola, Ginger ale, Soda water, Chero cola, or any other kind of soft drinks who does not pay a bottling works license and soda fount license under this ordiniace.....$5.00

Schedule 36. Coffins, Dealers in. For each dealer in Coffins, in addition to any other license $5.00

Schedule 37. Clocks, Stoves, Ranges, Pictures and Watches. Transient Dealers In. For each transient dealer or other person, firm or company who deals in clocks, stoves, ranges, pictures and watches, and who does not pay a merchants or other license under this ordinance $10.00

Schedule 38. Cotton Seed, Hulls, Meal, Dealers In. For each person, Firm or Company buying, selling or dealing in Cotton seed, cotton seed meal, cotton seed hulls, and not paying a cotton gin or merchants license each dealer $10.00

Schedule 39. Candies, Dealers In. For each person manufacturing and selling and each person who sells candies $10.00

Provided, however, this shall not apply to persons who sells candies and who pay a mechants license.

Schedule 40. Corn Mills and Grist Mills. For each person, firm or company operating a grist or corn mill where a charge is made or toll is received for the grinding of products at said mill $10.00

Schedule 41. Chickens, Eggs, and Dealers in Poultry. For each person buying and selling and dealing in Chickens, Eggs and Poultry $15.00

Schedule 42. Devices. Each device used as a means of profit and where a charge is made for the operating or use of same, such as wooden instruments which a charge is made to throw at, or other like devices, striking at an object to test the strength, blowing to test the lungs, or operating a cane or knife rack or other device, table or rack, or where placing money on figures to obtain a chance to win some article, money or other thing of value and a device where balls or other objects are pitched or thrown at to test the accuracy or obtain some thing of value, each, per day $5.00

Provided, however, the licenseing of such devices and the paying of said license shall not authorize the operating or legalize the operating of any device which is by ordinance of this town or by State law prohibited.

Schedule 43. Dentists. For each dentist, practicing his profession within or having an office within Clanton, Alabama, each per year.....$10.00

Schedule 44. Doctors and Physicians. For each Doctor or Physician, per year $10.00

Schedule 45. Drays, Public. For each public dray or automobile truck and other conveyance used to deliver, move or convey goods, wares, merchandise, coal, or other articles, where a charge is made for same $10.00

Schedule 46. Express Companies. Each express Company maintaining an office or station in the town of Clanton, Alabama, per year....$25.00

Schedule 46 1-2. Exchange, Dealers In. For each peson, fim, corporation or company whose capital and undivided profits do not exceed $50,000 dealing in exchange.....$35.00

Schedule 47. Electric Light Companies. For each person firm or company operating in the town of Clanton, an electric light plant, or who operates a distributing or sub-station and furnishes electric power for domestic and commercial purposes and makes a charge for same, shall pay a license or privilege tax equal to two per cent of the gross income of said company or person within said town of Clanton, Ala., for the year next preceding the year of 1921, and any such person, firm or company operating any such plant within said town shall furnish the Town Clerk of the Town of Clanton, Ala., a sworn statement of its gross income for said preceding year on or before the 25th day of January, 1921.

Schedule 48. Eye Glasses. For each dealer in Eye Glasses or persons repairing same $10.00

Schedule 49. Electrical Wireing Contractors. For each person doing electric light wireing by contract or by the day, making a charge for same. $10.00

Schedule 50. Electrical Supplies. For each person, firm or company dealing in electrical supplies, and fixtures and not paying a merchant or other license $15.00

Schedule 51. Feather Renovating. For each person soliciting or engaged in renovating or cleaning feathers $5.00

Schedule 52. Fertilizers, Dealers In. Each person, firm or company dealing in commercial fertilizers and not paying a merchants license $10.00

Schedule 53. Fairs Street. See Circus.

Schedule 54. Fruit Stands and Dealers In. For each person operating a fruit stand or peddling fruit from wagon or other vehicle, where fruits, nuts, candies and grapes are sold, for each stand or wagon..$5.00

Provided this shall not apply to merchants who pay a merchants license.

Schedule 55. Fire Works, Toy Pistols, Etc. Each person selling any kind of fire works such as toy pistol caps, toy pistols, roman candles, fire crackers, cannon crackers and torpedoes, in addition to any other license $10.00

Schedule 56. Fortune Teller. For each fortune teller, per day.....$5.00

Schedule 57. Fruit Trees, Dealers In. For each dealer in fruit trees and nursery stock.....$10.00

Schedule 58. Flying Jennies and Merry-Go-Rounds, Ferris Wheels Etc. For each flying jennie, merry-go-round, ferris wheel or like kind of apparatus, in addition to any other license, per day $5.00

Schedule 59. Fish and Oysters. For each dealer in fish and oysters or either $5.00

Schedule 61. Gasoline, Dealers In. Each person, firm or corporation selling gasoline from wagons or motor trucks or making deliveries from same and wholesale dealers in gasoline $25.00

Schedule 62. Gasoline, Dealers In. Each person who retails gasoline and sells and delivers same.....$5.00

Provided, however that the taking out of license under schedule numbered 8 of this ordinance shall be a compliance with this schedule and part of this ordinance.

Schedule 63. Gypsies and Traders For each company of persons who travel from place to place and live in tents or vehicles, and who are transient, and who trade in horses and mules, per day.....$10.00

Schedule 64. Guns, Pistols, Shells, Cartridges, Rifles, Knucks, Bowie Knives, Etc. Each person, firm or company who sells Pistols, Rifles, pistol and rifle cartridges, bowie knives, knucks or who deals in same or any one or more of same, shall pay, per year.....$35.00

Schedule 65. Grain and Feed, Store or Dealer In. Each person buying, selling or dealing in grain and not paying a merchants license $10.00

Schedule 66. Hotels. (See also Boarding Houses) For each Hotel $25.00

Schedule 67. Horses, Mules, Dealers In. For each person who sells, buys, trades and deals in horses and mules, and who has a permanent place of business in the town, per year $25.00

Schedule 68. Horses and Mules, Dealers In. For each transient horse dealer and who buys, sells and trades in horses and mules, per week..$10.00

Schedule 69. Horse Shoeing. For each person who does hose shoeing, not in connection with a blacksmith shop $5.00

Schedule 71. Ice Plants. Each person, firm or company who maufactures ice and sells same at retail and wholesale $50.00

Schedule 72. Ice. For each person selling and retailing ice in quantities over 25 pounds and not manufacturing same within the town of Clanton, Alabama $25.00

Schedule 73. Iron, Hides, Junk, Etc. For each person or firm buying scrap iron, brass, hides, sacks, tallow, bees wax, wool, wax or skins or who deals in same or sells same or who deals in, buys, sells or trades in one or more of said articles.....$5.00

Schedule 74. Itinerants. For each itinerate trader or dealer, per day $2.50

Schedule 75. Itinerate Physician. Itinerate physician and dealer in medicine, each day.....$5.00

Schedule 76. Insurance Companies. For each and every insurance company doing business within the town of Clanton, Alabama, except Fire and Marine Insurance companies there is hereby levied and shall be collected the following license or privilege tax, viz: $10.00, and in addition to said ten dollars one dollar on each one hunderd dollars and major fraction thereof of the gross premiums, less return premiums received during the preceding year on policies issued during said preceding year to citizens of the Town of Clanton, Alabama. It is hereby made the duty of each such insurance company who have during the year of 1920 done any business within the town of Clanton, Alabama, to furnish the Mayor of said town a sworn statement showing the gross premiums of said company received from policies issued as above stated and said statement to be furnished not later than March 5th 1921, accompanied with the companies check covering the above license

Schedule 77. Insurance, Fire and Marine Companies. For each Fire and Marine Insurance Company doing business in the town of Clanton, Alabama, there is hereby levied a license or privilege tax on each and every such company on a percentage as follows, to-wit: Each such company shall pay four dollars on each one hundred dollars and major fraction thereof of the gross premiums on policies issued during the year of 1920 on property located in the town of Clanton, Alabama, less return premiums on same and during said time, and no credit or deduction of any kind shall be allowed or made on account of the cost of re-insurance by any such company in a company not authorized to do business within the State of Alabama.

Schedule 78. Insurance, New Companies. For each fire or marine insurance Company, who have not heretofore done business in the town of Clanton, Alabama and who may begin doing business therein during the year of 1921, shall pay a license of $25.00 before beginning business therein, provided, however, there shall at the expiration of said year be an adjustment of said license upon a per cent of four dollars on each one hunderd dollars and major fraction thereof of the gross premiums on policies issued during said year on property located in said town, less return premiums.

Scedule 79. Junk Dealers. See Scrap Iron.

Schedule 80. Jewelers. For each person who repairs, adjusts and fixes watches, clocks, pistols or other instruments $5.00

Schedule 81. Knife Racks. See Devices.

Schedule 82. Laundries. Each person who acts as agent or who deals in laundry for another or for himself $5.00

Schedule 83. Livery and Feed Stables. For each livery and feed stable $10.00

Schedule 84. Lawyers. For each Lawyer who practices his profession and maintains an office in said town of Clanton, Alabama $10.00

Schedule 85. Lumber Dealers. For each person, firm or company who buys, sells and deals in lumber in addition to any other license, per year $15.00

Schedule 86. Legerdemain. Each exhibition of feats of legerdemain of slight of hand, or other exhibition or entertainment of like kind, for each such exhibition or entertainment $5.00

Schedule 87. Lightning Rods. For each person selling lightning rods or dealing in same $10.00

Schedule 88. Lumber Yards. For each person operating a lumber yard $10.00

Schedule 89. Lumber Exporter. For each exporter, wholesale dealer, or jobber of lumber and timber, and for each dealer in lumber and timber on commission whether such person maintains an office in said town or not.....$10.00

Schedule 90. Labor Agents. For each person who shall engage in the business of hireing or soliciting laborers to go outside of the state of Alabama, for each day.....$5.00

Schedule 91. Merchants. Each merchant who does a retail business, whose average stock does not exceed one thousand dollars.....$10.00

And for each additional one thousand or major fraction thereof..$4.00

Schedule 91 1-2. Meat Markets. For each meat market and dealer in fresh meats $10.00

Schedule 92. Millinery. Each person who deals in millinery, in addition to all other license herein required $10.00

Schedule 92 1-2. Mills. (See also Corn and Grist Mills) For each bean, feed chopper, or any other kind of mill or crusher operated for chopping feed, beans, thrashing peas, wheat, oats where a charge is made or a toll collected for the service of said mill, each such mill $10.00

Schedule 93. Money Lenders. For each person, firm or company, except regularly organized banks whose principal business is lending money $10.00

Schedule 94. Moving Picture Shows.

A. For each moving picture show without vaudeville $10.00

B. For each moving picture show with vaudeville $25.00

In addition to all other licence.

Schedule 95. Medicine Agents or Dealers. Each person dealing in patent medicines or any other kind of medicine, and not paying any other license, per day.....$2.50

Schedule 96. News Stands. For each person operating a news stand for the sale of newspapers, magazines and periodicals $2.50

Schedule 97. Nickle in the Slot and Penny in the Slot Machines. For each nickle in the slot and penny in the slot machine operated by any person, where matches, gum, or other thing of value is obtained from said machine $1.00

Schedule 98. News Dealers. Each person selling news papers, magazines or periodicals not in connection with a news stand or who has not taken out the license as required by schedule number 96 of this ordinance $2.50

Schedule 99. Newspaper Publishing. For each person, firm or company publishing a newspaper ..$10.00

Schedule 100. Oculists. Each oculist and optician $5.00

Schedule 101. Photographers.

A. For each photographer who maintains an office in the town.....$10.00

B. For each traveling or transient photographer, per day.....$1.00

Schedule 102. Peddlers. For each peddler of medicine, $2.50 per day and for each peddeler of goods, wares and merchandise, tin-ware, woodenware, clay or stone hollow ware, per day $2.50

Schedule 103. Pool Tables. For each pool table operated or set up within a pool or billiard room..$300.00

Provided, however, that the taking out of said license shall not authorize the establishing of a billiard or pool room within any building that fronts on the following streets of the town of Clanton, Alabama, to-wit: Second avenue and Seventh Street.

Schedule 103 1-2. Peanut Roasters, Popcorn Roasters or Parchers. For each person operating a peanut and popcorn roaster or either of same, each of same.....$2.50

Schedule 104. Plumbers. For each person engaged in the business of plumbing $10.00

Schedule 105. Pistols, Pistol Cartridges, Etc. See Guns, Etc.

Schedule 106. Piano and Organ Dealers. Each person selling and delivering pianos and organs.....$10.00

Schedule 107. Pressing, Dyeing, and Cleaning Shops. Each person engaged in pressing, dyeing and cleaning of clothes.....$15.00

Schedule 108. Plaining, Lath or Turning Mill. Each plaining mill, Lathe mill or Turning lay.....$15.00

Schedule 109. Printing, Job. Each Job Printer where letter-heads, envelopes and bill heads or other printing is done.....$5.00

Schedule 110. Painters and Paper Hangers. For each painter or Paper hanger who does work by contract each $5.00

Schedule 111. Restaurants, Cafes, Lunch Counter, Etc. For each restaurant, cafe, lunch counter or lunch stand $10.00

Provided, however, this shall not apply to meals served by schools or churches, where the proceeds are for the use and benefit of said church or school.

Schedule 112. Real Estate Agents and Dealers. For each person dealing in real estate or real estate agent $5.00

Schedule 113. Railroads. Each Railroad company operating a depot and maintaining an office where freight is handled and where passengers are accomedated.....$25.00

Schedule 114. Sewing Machines. Each person selling and delivering sewing machines from vehicles and persons selling sewing machines and who do not pay a merchants license $10.00

Schedule 115. Shows, Side. (See Circus Also) For each side show in addition to any other license herein required $5.00

Schedule 116. Skating Rinks. For each skating rink.....$10.00

Schedule 117. Shooting Galleries. For each shooting gallery, per year $25.00

For each shooting gallery, per week $5.00

Schedule 117 1-2. Sign Painters. For each person who engages in sign painting by contract or by the day $2.00, and per year $5.00

Each sign painter as above desiring a license only by week or per day $2.00

Schedule 118. Soda Founts. Each person, firm or company operating a soda fount $10.00

Schedule 119. Shoe Repair Shop. For each person engaged in the repairing of shoes or operating or maintaining a business where shoes are mended or repaired $10.00

Schedule 120. Shop, General Repair. For each person operating or maintaining a shop where articles are repaired and not operting under a license herein required.....$7.50

Schedule 121. Surgeons Veterinary. For each Veterinary Surgeon who maintains and office or not and who practices his profession in said town $10.00

Schedule 122. Saw Mills. For each saw mill operated in the town of Clanton, Alabama $10.00

Schedule 123. Telegraph Companies. For each telegraph company doing business within the coporate limits of the town of Clanton, Alabama there is hereby levied a license or privilege tax on said company who shall do any Intra-State business therein of, to-wit:.....$25.00

Schedule 124. Telephone Exchange. Each person, firm or company who shall operate a local telephone exchange or exchanges $20.00

Schedule 125. Telephones, Long Distance. For each person, firm or company who shall operate a long distance telephone system, line, booth or pay station and do any intra-state business within the town of Clanton, Alabama $25.00

Theatres. See Moving Picture Shows.

Schedule 126. Taxis, Jitneys, Etc. See Coaches.

Schedule 126 1-2. Vulcanizing or Double Treading Shop. For each shop operated for vulcanizing or double treading $10.00

Schedule 127. Vehicles. See Hardware, Etc.

Schedule 128. Warehouses, Cotton and Yard. Each person operating a warehouse or cotton yard where a storage charge is made.....$10.00

Schedule 129. Werehouse, General. For each warehouse operated where a storage charge is made for goods, wares and merchandise stored therein $10.00

Schedule 130. Witness Script Dealers. For each person, firm or company dealing in witness script $10.00

Schedule 131. Weighing Machine. For each weighing machine having a penny in the slot device or other like character $1.00

Schedule 132. Wholesale Merchants. For each wholesale merchant company or firm, same as merchants license.

Schedule 133. All other business, Professions, Occupations or Callings not herein specified $5.00

Section 3. The license required by this ordinance shall be for the entire year of 1921, and shall begin on January 1st, 1921, and shall expire December 31st, 1921, unless the person, firm, company, or corporation shall begin business after July 1st, 1921, in which event the said license required shall be for only one half the amount required for a year, and shall expire on the same date that the full year license expire.

Section 4. Any person desiring to engage in any trade, business, profession, occupation or calling for which a license or privilege tax is required by this ordinance, within the town of Clanton, Alabama, shall when applying for said license designate the place at which the business, trade, occupation or profession is to be carried on, and the license to be issued hereinunder shall designate and state such place, and the license shall authorize the carrying on of such trade, business, occupation or profession only at the place designated, unless permission shall be granted by the council to change the location, which permission shall be indorsed on same by the Town Clerk.

Section 5. The licenes herein required shall be issued by the Clerk of the Town of Clanton, Alabama, and shall be signed and dated on the day when issued by him and for his services rendered in issueing said license he is authorized to charge the sum of fifty cents and persons taking out license shall pay said charge before the license is issued.

Section 6. It shall be unlawful for any person, firm, or corporation, or agent of a corporation, to engage in any business, vocation, profession occupation or calling within the town of Clanton, Alabama, upon which a license or privilege tax is required by this ordinance without first paying for and taking out a license as herein required and any person, firm, corporation or agent of a corporation violating the provisions of this ordinance must on conviction be fined not less than one dollar, and not more than one hundred dollars and may also be imprisoned for not more than six months, either or both at the discretion of the court trying the same, and the doing of business each day without a license as herein required shall constitute a separate offense.

Section 7. That should any court declare any section, sub section, schedule, or any part of this ordinance unconstitutional and void, or in conflict with the state laws, that the remaining part of said ordinance shall remain in full force and effect.

Section 8. That all ordinances and parts of ordinances in conflict with this ordinance be and the same are hereby expressly repealed.

Section 9. The license issued under this ordinance shall not be transferred except with the consent of the Town Council, and no license shall be transferred more than once, and never from one business to another.

Read, approved and adopted this 7th day of December, 1920.

V. J. GRAGG,
Mayor.

G. E. PLIER,
Clerk.

The one price mark and cash system will be maintained through Elmore's Pre-January Clearance Sale. The smallest child can shop and buy as cheap as the largest and oldest.

Mrs. W. H. Sartor spent the week-end in Montgomery with her sister, Mrs. Crossland.

CHILTON COUNTY ABSTRACT CO.

M. D. FOSHEE, MANAGER.

It is not safe to buy land or to lend money and accept land as security without first investigating the title of the land. Often there are unpaid mortgages, judgments, or other liens affecting the title, which an abstract would set out. Therefore, when buying land or lending money thereon, it is important that an abstract of title be furnished. A few dollars spent for an abstract is cheaper than going ahead and having a law suit a little later on.

Abstracts of Title Promptly Prepared at Reasonable Charges.

CLANTON, - ALABAMA.

Announcement

We have purchased the entire stock of Ford Parts and Accessories of the L. J. Duncan Motor Company. And we are in position to sell you any Parts for your Ford Car.

Make our Shop your Automobile Headquarters

Lawrence Garage

CLANTON, - ALABAMA.

Goodyear Tires & Tubes
Fisk Red Top Tires

HEADQUARTERS for CHRISTMAS SHOPPERS

We believe the general public will agree with us that no one ever saved any money on their purchases by attending a special sale. It is true that there is a certain class of merchandise priced up to sell at a "PRICE" and put out as a "LEADER" in order to create attention and get the people in the store. Did you realize that you pay dearly for those 19c, 28c, and 43c articles by the time you pay for the advertising and other expense incurred in one of the special sales? This is why we have not had a special sale. We don't have this extra expense, and by this we can offer you real STANDARD MERCHANDISE, no pick-ups, at a less cost than the special sale can afford to offer it.

A pair of BEACON shoes would certainly please him. We are showing them in all new shapes and leathers. Old prices were $6.50 to $12.00, now $4.50 to $9.00.

MEN'S AND BOY'S SUITS AND FURNISHINGS.

We have a wonderful assortment of Men's and Boy's suits and we are selling them regardless of cost, and nothing you could give would appeal to his fancy more than one of these stylish Suits. Men and Boys like wearable things.

Surprise him with one of these Suits. Enclose a Silk Shirt with that Suit.

Merchandise has declined and our entire stock is marked to agree with the LATEST WHOLESALE prices. Every article has been cut to the QUICK and we go as far as to GUARANTEE prices. LET US CONVINCE YOU.

Now you are going to need some PRACTICAL GIFTS for Christmas and this big store is prepared to solve the gift problem for you. We have practical gifts that will please Mother, Father, Sister, Brother and Sweetheart most. We ask you to study the list of gifts and make up your mind what you will give. We also advise that you shop early, while our stock is complete.

Gifts for Him

LYON SHIRTS (SILK OR MADRAS), LYON COLLARS, AUTO GLOVES, UNDERWEAR, OVERCOATS, MACKINAWS, TIES, HANDKERCHIEFS, BUSTER BROWN SILK AND LISLE HOSE, PREMIUR CLOTHES, BEACON SHOES, STETSON, VELOUR AND LYON HATS, SWEATER COATS, RAIN COATS.

Gifts for Her

KID GLOVES, HANDKERCHIEFS, SILK HOSE (ALL COLORS), BED ROOM SLIPPERS, BRASSIERS, BANDEAUX, SWEATERS, UMBRELLAS, SHOES, AND A GREAT MANY OTHER VALUABLE GIFTS.

MAKE THIS CHRISTMAS HER MOST ENJOYABLE ONE BY PURCHASING HER A VALUABLE GIFT FROM OUR BIG SUPPLY.

NEW HATS OF STYLE

And not only of style, but of quality as well. The famous STETSON and LYON makes in all new shapes in Grays, Browns, Greens, and a good showing in Blacks. We believe he would appreciate one of these new hats.

Old prices were $3.00 to $10.00, now $2.00 to $7.50.

W. A. KEMP

Get it!

Our Budget Plan will help you

COME in! Let us explain how the Budget Plan goes ahead with that New Edison for Xmas.

It breaks up the payments,—scatters them through 1921,—fits them to *your* pocketbook.

Besides, you're using an after-the-war dollar to buy a before-the-war value. The New Edison has gone up in price less than 15% since 1914. Mr. Edison has kept prices down by absorbing increased costs himself. You get the benefit.

Upchurch Drug Co.,
CLANTON, - ALABAMA.

The NEW EDISON "The Phonograph with a Soul"

SOCIETY AND PERSONALS

MRS. R. E. LUCKIE, Editor.

Tuesday Bridge Club Entertained.

Miss Bettie Mullins delightfully entertained the Tuesday Evening Club at Bridge at her home on Tuesday. Tables were arranged in the living room where the game was enjoyed for several hours, then delicious fruit Jello and cake was served to Mrs. Hosea Downs, Mrs. Guy Higgins, Mrs. Victor Heard, Mrs. Harvy Chandler, Mrs. Carrie Mullins, Mrs. Sam Johnson and Mrs. M. A. Mullins.

Mr. Joe Littlejohn was a visitor to Birmingham Sunday.

Mr. J. L. Ruffin made a visit to his brother Mr. Mack Ruffin at Fairfield Sunday.

Mrs. Guy Higgins was a visitor to Birmingham Friday.

Mrs. N. S. Johnson was a visitor to Birmingham for the week-end.

Dr. and Mrs. P. C. Copeland were visitors to Clanton Saturday.

Mrs. R. C. McDavid left last week for Tallahassee, Fla., to spend the Christmas holidays.

Mr. and Mrs. John Robinson left Sunday morning for Padauca, Ky., to spend the holidays.

Miss Mayme Rogers spent Saturday shopping in Montgomery.

Mrs. Eric Hart and little daughter, Hilda, visited Birmingham Tuesday.

Mr. and Mrs. Reuben Reynolds accompanied by Mr. and Mrs. Guy Roberts motored to Montgomery Tuesday.

Mr. and Mrs. Percy Pitts have as their guest for a few days Mrs. W. P. Christian of Anniston.

Mr. Rotha Harris and Mr. Frank Mullins will arrive Saturday to spend the holidays at home.

Buy the balance of your winter supplies at Elmore's Pre-January Clearance sale, and save a big per cent.

STORM DAMAGE MONDAY

Last Monday there was a storm of tornado proportions which hit Marengo County, doing quite a bit of damage. Thirteen houses were destroyed near Funsdale, and eight people were injured. Very heavy rains have been reported from all over the state for Monday.

Visitor Honored.

Paying a special courtesy to her guest Mrs. Percy Pitts entertained at Bridge at the home of Mrs. W. A. Reynolds on Tuesday evening, when Mrs. Walter Christian was honoree.

The apartments were made bright by vases of fall flowers. Music on the Edison was enjoyed throughout the game, after which a lovely salad plate with coffee was served. Mrs. Christian received as guest prize a box of pretty handkerchiefs while Mrs. N. S. Johnson won as score prize a box of powder. Mrs. Pitts' guests included Mesdames Christian, N. S. Johnson, Hugh Simpson, Ervin Luckie, T. C. McSwain, Grady Reynolds. Misses Roberta Curry, Alice Stanfield.

Wednesday Club Meets With Mrs. Simpson.

Mrs. Hugh Simpson proved a charming hostess on last Wednesday when she entertained the members of the Wednesday Card Club. The apartments were made attractive with baskets of chrysanthemums and potted plants. At the conclusion of the game a tempting salad plate with hot coffee was served.

Miss Leona Pipes made a trip to Birmingham Saturday.

Mrs. George Polk spent several days in Birmingham this week.

Mrs. Grady Reynolds and children left Wednesday morning to spend a few days with her mother, Mrs. Morgan, in Montgomery.

Mrs. E. C. Maye went to Montgomery Tuesday evening to join Rev. Maye.

Dr. Pierson of the Clayton St. Methodist Church of Montgomery will succeed Dr. Maye as pastor of the First Methodist Church of Clanton.

If you can't come send Elmore's Pre-January Clearance sale.

TELEPHONE MEETING

The Peoples Telephone Company met last Monday at the court house and adjourned till Monday, Dec. 20. The meeting will be held at the court house at 10 o'clock A. M. and everyone interested in the telephone business is urged to be present.

Subscribe for The Union Banner.

NOTICE TO PATRONS OF PEOPLES TELEPHONE CO.

As the Peoples Telephone Company will probably want a contractor to care for and operate the Central Exchange, I will make them the following proposition: I will operate the central and give one man's time on the lines, for $105.00 per month and furnished rooms free, for a period of from five to ten years; or I will operate central and keep up all the lines in Clanton only for $5.00 per phone in Clanton and $4.00 per phone outside of Clanton.

If interested see me at Telephone meeting next Monday.

J. B. FARLEY.

Felix Dudley of Montgomery was in Clanton a few days this week. He is at present in the employ of Bradstreet & Co., having been recently transferred from Greenville, S. C., to the Montgomery office.

At Elmore's Pre-January Clearance sale you are going to find the price cut fifty per cent on lot of items.

GIVE SENSIBLE PRESENTS FOR CHRISTMAS. THOSE WHO RECEIVE THEM WILL THINK MORE OF YOU THAN IF YOU GICE THEM SOME FOOLISH THING.

OUR HARDWARE STORE IS THE PLACE TO FIND USEFUL PRESENTS FOR MEN, WOMEN AND CHILDREN.

IN OUR STORE IT WON'T TAKE MUCH MONEY TO BUY MANY GIFTS. COME IN.

OUR HARDWARE WEARS

Downs Hardware Co.
(THE WINCHESTER STORE)
CLANTON, - ALABAMA.

C. REESE MU
F
All Kinds o
A
SEWING M
OLD MACHINES TA
I MAKE A SPECIALTY O
ERTY AGAINST FIRE,
STORMS, ON EASY PAYM
FIVE YEAR PLAN.
OFF
NEXT TO UPCHU
CLANTON,

You know it means some thing when Elmore's make re duction from their already low one price cash system.

SOMETHING IN
At our store you will token good judgment as
One of the special a that it contains something
We list below some of the beauty, novelty an prices.
Jewelry, Ivory Good Sets, Cut Glass, Leather
Let our store be you
ALREI
TOYS TOYS TOYS

NOW
The Chilt
Is puttin the reach ding coun quality of
It will learn that per cent di January 1,
BEDS -
E
Chilt
CLANTO

MAS

attending a
a "LEAD-
c, 28c, and
is why we
MERCH-

STYLE

out of quality
TETSON and
w shapes in
and a good
e believe he
of these new

$10.00, now

If interested see me at Telephone
ide of Clanton.
eeting next Monday.
J. B. FARLEY.

Felix Dudley of Montgomery was
n Clanton a few days this week. He
s at present in the employ of Brad-
treet & Co., having been recently
ransferred from Greenville, S. C.,
o the Montgomery office.

At Elmore's Pre-January
learance sale you are going
o find the price cut fifty per
ent on lot of items.

NTS FOR CHRISTMAS.
EM WILL THINK MORE
E THEM SOME FOOLISH

ORE IS THE PLACE TO
OR MEN, WOMEN AND

T TAKE MUCH MONEY
ME IN.

RE WEARS

dware Co.
TER STORE)
ALABAMA.

C. REESE MULLINS, Agent,

FOR

All Kinds of Insurance

AND

SEWING MACHINES

OLD MACHINES TAKEN IN EXCHANGE

I MAKE A SPECIALTY OF INSURING FARM PROPERTY AGAINST FIRE, LIGHTNING AND WIND STORMS, ON EASY PAYMENTS. SEE ME ABOUT MY FIVE YEAR PLAN.

OFFICE
NEXT TO UPCHURCH DRUG STORE

CLANTON, ALABAMA

You know it means something when Elmore's make reduction from their already low one price cash system.

The longer the league of nations remains in session, the more bitter become the controversies between the members.

ONLY THAT, AND NOTHING MORE

State Department officials are reported to have declared that the American mediator in Armenia "would have all the influence and prestige of the United States government behind him in his negotiations." If the report is true, the Department is being sadly mislead. The time has passed when the President or anybody appointed solely by him can go to Europe backed by the prestige of the United States Government. It takes something more than autocratic designation from the White House to create such an agency. The delegate to Armenia will represent the President and him alone. He will take with him the prestige that enshrouds Mr. Wilson at the present time, which, it may be remarked in passing, is practically nil.

Will H. Hayes, National Chairman of the Republican Party, is an Elder in the Presbyterian Church. Upon a recent visit to Marion, Ohio, he and Mr. Harding worshipped together at a Presbyterian church in that city.

Leave the house to be cleaned up later next Tuesday morning and be on time at the opening of Elmore's Pre-January clearance sale.

Pathé

SOMETHING IN OUR STOCK FOR EVERY STOCKING

At our store you will find a line of gifts that have enduring value—gifts that betoken good judgment as well as good will.

One of the special advantages of selecting from a stock like ours lies in the fact that it contains something appropriate for every member of the family.

We list below some of our leading lines, but it is impossible to give you any hint of the beauty, novelty and real worth of these goods, or the compelling power of low prices.

Jewelry, Ivory Goods, Kodaks, Fountain Pens, Watches, Silver Ware, Traveling Sets, Cut Glass, Leather Goods, Toilet Goods, Vacuum Bottles and Stationery.

Let our store be your meeting place to buy holiday gifts.

TOYS - TOYS - TOYS - DOLLS - DOLLS - DOLLS

ALRED DRUG COMPANY

"The Home of Quality."

NOW OR NEVER

The Chilton Hardware Company

Is putting their entire stock within the reach of the people of the surrouding country. And you know the quality of Hardware we carry.

It will no doubt surprise you to learn that we will give from 10 to 30 per cent discount on our stock up to January 1, 1921.

BEDS - STOVES - PLOWS

BUY NOW

Chilton Hardware Company

CLANTON, - - - ALABAMA

PLIGHT OF EUROPE'S CHILDREN STAGGERS

3,500,000 Facing Starvation Can Only Be Saved by America's Response to Joint Appeal.

It is utterly impossible for one who has not actually seen the misery of the early Autumn in Europe to visualize what the children of the Eastern and Central portions of the continent face this winter. To say that 3,500,000 children have no alternative to starvation or death from disease except American aid, is startling, but independent observers by the score and careful scientific surveys of the economic and crop conditions overseas brand the figure as conservative.

In Poland, for instance, where 1,808,000 youngsters last year subsisted almost entirely on the one free American meal a day that they received, conditions as winter closes down, are worse than ever before. The Bolshevik invasion stripped large portions of the country of all grain. Professor E. D. Durand, Food Advisor to the Polish government, after an exhaustive survey, has reported that only forty per cent is available of the food necessary to carry the population through the winter.

In the city of Vienna tests conducted in the American Relief Administration food kitchens showed that 52 per cent of the children between the ages of 6 and 14 were "seriously under-nourished." Thirty-three per cent were markedly under-nourished, 11 per cent were slightly subnormal and only 4 per cent approached the state of a normal American child. The American Relief Administration is feeding 300,000 Austrian children every day now, and there is no chance of dimunition of need before nex harvest.

The spectacle of the medical needs of Europe's children is equally appalling. Estimates reaching the American Red Cross as to needs for medical service in the destitute areas this winter include: Old Austria-Hungary, 750,000; new Poland, 1,500,000; Czecho-Slovakia, 200,000; Serbia, 150,000, and Roumania, 100,000. In the fiscal year of 1919-20 the Red Cross has reached with the veritable gift of life 1,500,000 children in the affected areas. Tuberculosis is prevalent to a terrific degree. Five children out of seven in the city of Warsaw, for instance, have been found to be tubercular. Typhus is widespread; rickets, the right hand of under-nourishment is almost universal, and cholera lifts its grim head constantly in one place and another.

The European Relief Council, comprising the American Relief Administration, the American Red Cross, the American Friends' Service Committee (Quakers), the Jewish Joint Distribution Committee, the Federal Council of the Churches of Christ in America, the Knights of Columbus, the Y. M. C. A. and the Y. W. C. A., seeks $33,000,000 with which to meet the situation. It has estimated that at least $28,000,000 must be had for food and $10,000,000 for medical service to avert absolute disaster among the threatened children. Checks may be sent to your local committee or to Franklin K. Lane, treasurer European Relief Council, 42 Broadway, New York, or to the Child Feeding Fund, Literary Digest, New York City.

Worth Saving.

The features of this girl portray the finest type of Polish childhood that now lies engulfed in hunger and disease and all their attendant miseries. Relief already administered by America has preserved her beauty and freshness, albeit her eyes betray the suffering she has seen, but literally millions in her own and adjacent countries still have no one to look to but America as another winter of horror closes in upon them. To the end that their prayer may not go unanswered eight leading American relief organizations have banded together in a joint appeal in behalf of Europe's suffering children. They are the American Relief Administration, the American Red Cross, the American Friends' Relief Committee (Quakers), the Jewish Joint Distribution Committee, the Federal Churches of Christ in America, the Knights of Columbus, the Y. M. C. A. and the Y. W. C. A.

The Union-Banner is $1.50 a year.

THE LEAGUE FUNCTIONING

"The League of Nations is functioning," triumphantly chirp the battered remnant of Wilson organs, recovering consciousness after the blow dealt by the referendum and referring to the assembly at Geneva.

Functioning? So its—after a fashioning.

In the olden times the great fair at Donnybrook used to function, wonderfully, And so at Geneva, controversially speaking, the welkin rings with the thwack of the shillalah and invitations to tread on the tail of me coat.

At last Saturday's session the proceedings were specially enlivened by Delegate LaFontaine of Belgium and Delegate Rowell of Canada.

The Belgian gentleman sharply brought the deliberations down from the region of lovely resolutions in political astronomy for the ending of all wars, to the region of brass tacks by declaring it is "high time to tell the peoples (what they know already) that the time for disarmament is not yet come," and pointing out that several league nations are already walking round with chips on their shoulders, and that moreover even while the doves are supposed to be cooing and billing at Geneva, "a million Armenians are starving, while there are forey-one states with their troops and fleets at Constantinople." and doing nothing for the simple reason that their respective governments are as suspicious as cats of the ulterior purposes of each other.

So far from being chucked out by the sergeant at arms, the inharmonious Belgian was "roundly applauded" by delegates with a sense for facts.

Also up rose Delegate Rowell of Canada and fluttered the dovecote by acidly remarking:

The league must not bind itself to the fact that it is regarded with hostility in the United States.

It should be said too that across the Atlantic we have a diffenent viewpoint from that expressed here by the other members. Canada can not accept intrusion into her domestic affairs. She won't have her raw materials pooled by outsiders.

Same here, Mr. Rowell, same here!

And also beyond the shadow of a doubt in Australia which is openly and admittedly sick and tired of being dragged by the scuff of the neck into political cockpit of Europe to be bled white and taxed poor in wars for whose animus and origin she is no more responsible than the people in Mars.

Mr. Wilson's league of nations, as conceived by him, is so obviously and visibly disintegrating and is so evidently tending to resolve itself into something else, neither so utopian nor so self-cantradictory as an arrangement for permanent peace by armed compulsion, that it is morally certain the wisdom of the American electorate will be vendicated by the course of the assembly at Geneva.

Meanwhile, God speed the assembly as regards its benevolent intentions for the promotion of peace.

ATTENDING TO CHICKENS AND GARDEN

"My neighbors are surprised to see me looking so well, for they thought I would not live to see summer. I had such pain around my heart as to cause me to faint. I knew it came from bloating and from pressure of gas in my stomach. A friend in St. Louis told me to use Mayr's Wonderful Remedy and I now feel better than in all my life. I am doing my ownu work, attending to my chickens and my garden and have cleaned house." It is a simple, harmless preparation that removes the catarrhal mucus from the intestinal tract and allays the inflamation which causes practically all stomach, liver and intestinal ailments, including appendicitis. One dose will convince or money refunded.—Adv.

STAGGERED ABOUT LIKE A DRUNK MAN

Was Dizzy, Nervous, Back was Lame, Stomach Full of Gas and Bowels Constipated. Gets unusual Results by Taking Dreco.

Dreco does its curative work in a simple, straight forward way. It wastes little time getting all its energies to work, feeding the tired, worn-out nervous tract, filling the arteries with rich, new blood, and building up the body for its fight against disease. Read what Mr. T. B. Menefee of 114 South Cedar Street, Mobile, Ala., says:

"For some time I have suffered with nervous pains in my back and limbs, especially the joints. It struck me first in the hips, then the knees got painful; then the shoulders and elbows. My back gave me a great deal of trouble, especially when I got up in the morning, and also when I would make a quick move or bend. I was also troubled with constipation, headaches, nervousness, so I did not sleep well, and my apetite was about all gone. I was attracted by the statements I read in the papers about what Dreco had done for so many other people, and decided to try it, with the result that by the time I had finished one-half of the first bottle, my pains had left and the stiffness was wearing away. I can now jump right out of bed without the slightest pain at all; can stoop about and climb stairs without any trouble! The constipation is entirely gone. I never have a headache and I have an enormous appetite.

"I feel perfectly well now but am going to keep it up until I take another bottle just to "Make sure."

All druggists now sell Dreco and it is being especially introduced in Clanton by Upchurch Drug Company.

GLENDALE

The much needed consolidated school continues to bring forth expressions of approbation where ever it is understood that the children will be provided with comfortable vehicles in which to ride.

Together with holding cotton for a higher price a wave of cross tie cutting is sweeping the country.

The marriage of Miss Lena Scarbrough to Mr. J. A. Forbes was quietly solemnized at the home of her father, Mr. R. E. Scarbrough last Friday evening at 7:30.

The home was tastefully adorned in Xmas. evergreens and chrysanthemums. Only a few relatives and friends were present and the ceremony was performed by Rev. W. H. Wilson.

The bride wore a becoming suit of mid-night blue with brown trimmings and accessories to match.

After a few days spent with relatives they will leave for their home in Wetumpka where Mr. Forbes is a prosperous farmer.

The bride has a sweet sunny disposition and she will be missed by a host of friends who regret that she will not continue to reside at Glendale.

Mr. and Mrs. E. D. Hand spent the week-end with Mr. Robert Hand, who has recently bought a home at Clanton.

Scissors sharpeners, furniture polishers and insurance agents are beginning to infest the neighborhood. Surely the farmer is not the only one that is experiencing a change.

Ladies if you want to purchase real up to date wearables for your self and children you can't afford to stay away from Elmore's Pre-January Clearance Sale.

ORANGES
APPLES
CANDY
FOR CHRISTMAS

Lots of 'em
At the Right Price

Clanton Produce Co.

Tom Taylor Jesse Baker
CLANTON, ALA.

COME AND GET YOUR SHARE!

$700.00

IT IS HERE FOR YOU

GIVEN to OUR CUSTOMERS

We closed a big sale last Saturday which was an eminent success, and the amount of goods sold was highly pleasing. But we find that we yet have $2,500 worth of Mens and Boys Clothing, Hats and Caps, which we are going to turn into money at some price.

Beginning Next Saturday, December 18th

and Continuing Through Dec. 24th

WE ARE GOING TO HAVE A

PRICE-BREAKING SALE

On Mens and Boys Clothes, Hats and Caps

These goods will positively be sold on the basis of what we think we can replace them for next Fall. This means a loss of $500 to $1,000 to us. which we are going to give to our Customers.

If you don't get your part, Don't blame us with it.

The goods are made right and the price will fit your pocket book. You have never had an opportunity to witness as great values and as great sacrifices as will be made in this sale. Below are a few of the Great Bargains.

CLOTHING

Heavy all wool blue serge suits, formerly sold for $45.00, now	$26.00
All wool soft finished gray suits that formerly sold for $36.00, now	$23.98
Dark green serge, the very best quality. Old price $45.00, now	$24.00
Fancy all wool salt and pepper patterns formerly sold for $35.00, now	$20.00
Several good suits for old and young men ranging in price from $17.50 to	$8.00
Boy's $6.00 Suits Now	$3.00
Boy's $14.00 Suits Now	$7.50
We have about 75 suits for boys ranging in age from 4 to 17, from $2.50 a suit up to	$9.00

HATS FOR MEN AND BOYS

WE HAVE ABOUT 175 HATS FOR OLD AND YOUNG MEN AND BOYS AND WE ARE GOING TO KNOCK THE BOTTOM OUT IN PRICES ON THME. THESE STYLES ARE THE LATEST AND THE QUALITY THE BEST.

Hats that formerly sold for $6.00, Now	$3.49
Hats that formerly sold for $3.00, Now	$1.75
Young Men's $3.50 Hats, Now	$1.49

YOU WILL LOSE MONEY IF YOU LET THIS OPPORTUNITY PASS WITHOUT BUYING YOUR CHRISTMAS HAT HERE.

CAPS FOR MEN AND BOYS

WE HAVE THE FANCIEST LINE OF CAPS IN TOWN. THE QUALITY IS HIGH—THE PRICES LOW. WE HAVE ABOUT 30 DOZEN CAPS AND WE ARE GOING TO SELL THEM AT SOME PRICE.

Regular $1.75 caps will sell during this sale, For	98c
Regular $1.25 caps will sell during this sale, For	50c

ALL OTHR PRICES ON CAPS ARE CUT IN PROPORTION TO ABOVE.

During this special Sale we are offering the following miscelaneous Bargains:

Good Outing per yd.	Sheeting per yd.	60c Cotton Plaids now per yd	Ladies High Grade Union Suits now	Mens Best Work Shoes	Ladies Dress Shoes
12c	9c	30c	98c	$2.50 $4.00	$2.49 and up

BEAN BROTHERS

CLANTON, ALABAMA.

TEACHER'S EXAMINATION

The next State Teacher's Examination will be held at the Court House on Monday, Tuesday and Wednesday December 20, 21, and 22, 1920.

All applicants should be present for registration by 9 o'clock Monday morning except those who turn in third grade or second grade certificates and make application for higher grade certificates.

The State Board has recently ruled that third grade certificates will be issued as heretofore until after the next July Examination.

After December 20, 1920, provisional certificates will be discontinued and any one who expects to teach this year should take the Examination at that time.

HOWARD L. FOSHEE.
County Supt. Edu.

FEDERAL POWER COMMISSION

In compliance with the Federal Water Power Act (41 Stat., 1063) notice is hereby given that the Alabama Power Company has applied for a power permit on the Coosa River, with dam located at Duncan's Riffle, creating pool 14 miles back to Lock No. 12. Any objection against granting such permit, or request for a hearing thereon, together with any briefs, reports, or other data for which consideration is desired should be submitted on or before January 20, 1921, to the Executive Secretary, Federal Power Commission, Washington, D. C. 1-13-21

Thomas A Edison

Last
Christ
music
more
home
tunity
think

is the w
fected i
nograph
ity over
mercial
And *yo*
you and
this Chr
have fel
Reme
we are

TEACHER'S EXAMINATION

The next State Teacher's Examination will be held at the Court House on Monday, Tuesday and Wednesday December 20, 21, and 22, 1920.

All applicants should be present for registration by 9 o'clock Monday morning except those who turn in third grade or second grade certificates and make application for higher grade certificates.

The State Board has recently ruled that third grade certificates will be issued as heretofore until after the next July Examination.

After December 20, 1920, provisional certificates will be discontinued and any one who expects to teach this year should take the Examination at that time.

HOWARD L. FOSHEE,
County Supt. Edu.

FEDERAL POWER COMMISSION

In compliance with the Federal Water Power Act (41 Stat., 1063) notice is hereby given that the Alabama Power Company has applied for a power permit on the Coosa River, with dam located at Duncan's Riffle, creating pool 14 miles back to Lock No. 12. Any objection against granting such permit, or request for a hearing thereon, together with any briefs, reports, or other data for which consideration is desired should be submitted on or before January 20, 1921, to the Executive Secretary, Federal Power Commission, Washington, D. C. 1-13-21

PROFESSIONAL CARDS

A. C. SMITH
Attorneys At Law
General Practice
Clanton, - - - - - Alabama.

L. L. Saxon **Percy M. Pitts**
SAXON & PITTS
Attorneys at Law
Johnson Bldg.,
CLANTON, - ALABAMA

F. B. COLLIER
Attorney-at-Law
Wilson Bldg.
CLANTON, ALA.

GRADY REYNOLDS
Attorney at Law
County Treas. Office in
Court House.
CLANTON, ALA.

DR. V. J. GRAGG,
Special Attention Given to the
Diseases of Women & Surgery
CLANTON, ALA.

DR. T. M. DENNIS
Veterinarian,
CLANTON, ALA.
Peoples Telephone

CRUMPTON & WILSON
Dentist
Office in Wilson Building
Clanton, Ala.

LAWRENCE F. GERALD
Attorney-at-Law
Johnson Bldg.
CLANTON, ALA.

DR. O. C. MASTIN,
Offce over Upchurch Drug Co.
CLANTON, ALA.
Phones Offce and Residence on
Clanton Central Service.

J. B. ATKINSON
Attorney - at - Law
Wilson Building
Clanton, Ala.

DR. ARTHUR JOHNSON
Physician & Surgeon
Office at Johnson Drug Co.
CLANTON, ALA.

The happiest Christmas is obtained by buying the best gifts. The best are at Upchurch's. A look will convince you. Prices right.—Adv.

Upchurch Drug Company has the best line of Xmas. goods in Chilton county. Remember this and come here to buy.—Adv.

WANTED—A Collector and Salesman. Our business is growing so large we cannot handle it with the present force, and must employ another collector and salesman in this section. Experience not necessary, as business is well established and we sell over three fourths of the world's consumption. Applicant must be able to furnish own horse and wagon or car and make bond. Singer Sewing Machine Co., 214 Dexter Ave., Montgomery, Ala. 12-2-3t

The Union-Banner is $1.50 a Year.

Worn Down, Out of Heart

Georgia Lady, Worn-out and Tired, Tells How She Was Helped by Ziron Iron Tonic.

THE personal experience of Mrs. Nannie Phillips, of Powder Springs, Ga., is printed below in her own words:

"I was in a worn-out condition. My stomach was out of order. I didn't sleep well. I was tired all the time. I couldn't half eat, and didn't rest well at night.

"I would get out of heart and blue. I would feel like I was going to be down in bed. Yet I kept dragging around.

"We heard of Ziron, and from what I read, I was sure it wouldn't hurt me, if it didn't help me. But after taking it, I found it really helped me, and I sent back for more. I ate better, felt much stronger. I am sure Ziron is a splendid tonic."

Many people, who are worn down and disheartened, due to stomach disorders and nervous ills, find relief by toning up their blood with Ziron Iron Tonic.

Tell your druggist you want to try Ziron on our money-back guarantee.

RUB-MY-TISM Is a powerful Antiseptic and Pain Killer, cures infected cuts, old sores, tetter, etc. Relieves Sprains, Neuralgia, Rheumatism.

NATIONAL UNION
Fire Insurance Company
Of Pittsburg, Pa.
W. C. ERWIN,
Agent,
JEMISON, ALA.

Thomas A. Edison Wants To See An Amberola In YOUR Home This Christmas!

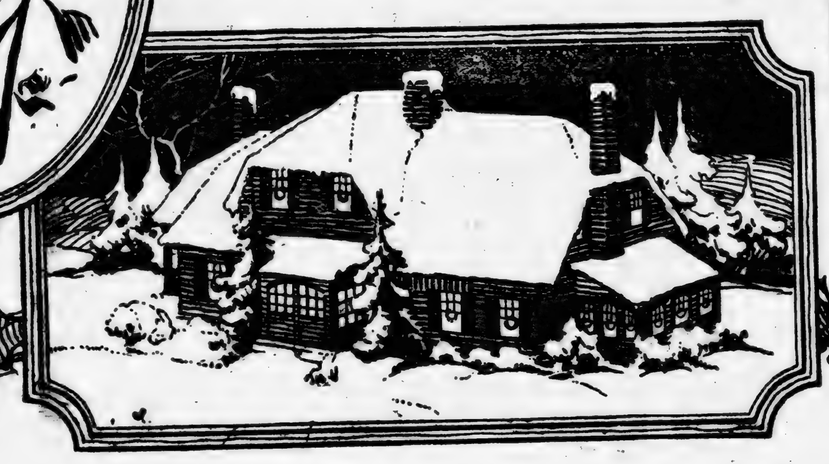

Last year many thousands of families enjoyed an Amberola on Christmas as the result of Mr. Edison's expressed wish to bring music to every home in the land. This Christmas will witness more thousands of Edison's Amberola Phonographs in happy homes on Christmas morning, because you again have the opportunity to own an Amberola practically *on your own terms!* Just think what this means!

EDISON'S NEW DIAMOND AMBEROLA

is the world's greatest phonograph value—perfected in every detail by the *inventor* of the phonograph! The Amberola has *proved* its superiority over high-priced "talking machines" and commercial phonographs in numerous public tests! And *you* can own this wonderful phonograph—you and your family can enjoy its exquisite music *this Christmas* right in your *home*—even though you have felt you could not yet afford a phonograph!

Remember, as Mr. Edison's authorized dealer, we are bound to carry out the spirit of his wish—it is up to us to *make* it possible for you to own an Amberola right away! We are ready and willing to do so. We know the Christmas season is a drain on your resources—at this time you cannot make any big expenditure. Well, *you won't have to!* You can have an Amberola practically on your own terms! Let us know just how much or how *little* you can pay now, and what future payments will be most *convenient* and *easy* for you—and we will work out a satisfactory arrangement. We insist on only one condition—

Act Immediately! Come to our store or write to us at once—every minute is valuable. Otherwise our stock of Amberolas may be exhausted and we may have to disappoint you. If you want an Amberola in your home Christmas morning, call or write today—tomorrow—*please!*

Upchurch Drug Copany
CLANTON, ALA.

A PROCLAMATION

STATE OF ALABAMA
EXECUTIVE DEPARTMENT.

Montgomery, Alabama.
November 22, 1920.

A PROCLAMATION.

WHEREAS, The Legislature of Alabama, at a Special Session held in the year 1920, proposed a certain amendment to the Constitution of Alabama, which is herein set forth, to be submitted to the qualified electors of the State, at a Special Election ordered by the Legislature to be held on Tuesday, February 8, 1921;

AND, WHEREAS, Notice of such election, together with the proposed amendment, is required by law to be given by proclamation of the Governor;

NOW, THEREFORE, I, Thos E. Kilby, Governor of the State of Alabama, do hereby give notice, direct and proclaim that a Special Election will be held on February 8, 1921, for the vote of the qualified electors of Alabama, in the manner, form and places required by law, upon the following proposed amendment to the Constitution of Alabama, viz:

"The Highway Bond Commission is authorized to issue and sell, with the approval of the Governor, not over five million dollars of the State Bonds heretofore authorized by the Amendment to the Constitution, known as Article XX, to bear such a rate of interest, not exceeding six per centum per annum, payable annually or semi-annually, as the Highway Bond Commission may find necessary to secure the sale thereof."

IN WITNESS WHEREOF, I have hereunto set my hand and caused the Great Seal of the State to be affixed at the Capitol in the City of Montgomery, on this the 22nd day of November, One Thousand Nine Hundred and Twenty.

THOS. E. KILBY,
Governor.

(SEAL)

By the Governor:
WM. P. COBB,
Secretary of State.

A PROCLAMATION

STATE OF ALABAMA
EXECUTIVE DEPARTMENT.

Montgomery, Alabama,
November 22, 1920.

A PROCLAMATION:

WHEREAS, The Legislature of Alabama, at a Special Session held in the year 1920, proposed a certain amendment to the Constitution of Alabama, which is herein set forth, to be submitted to the qualified electors of the State, at a Special Election ordered by the Legislature to be held on Tuesday, February 8, 1921.

AND, WHEREAS, Notice of such election, together with the proposed amendment, is requird by law to be given by proclamation of the Governor;

NOW, THEREFORE, I, Thomas E. Kilby, Governor of the State of Alabama, do hereby give notice, direct and proclaim that a Special Election will be held on February 8, 1921, for the vote of the qualified electors of Alabama, in the manner, form and places required by law, upon the following proposed amendment to the Constitution of Alabama, viz:

"A person to be entitled to register or vote must in addition to the qualifications already prescribed, be of good character and must understand the duties and obligations of citizenship under a republican form of government."

IN WITNESS WHEREOF, I have hereunto set my hand and caused the Great Seal of the State to be affixed at the Capitol in the City of Montgomery, on this the 22nd day of November, One Thousand Nine Hundred and Twenty.

THOS. E. KILBY,
Governor.

(SEAL)

By The Governor:
WM. P. COBB,
Secretary of State.

666 will break a Cold, Fever and Grippe quicker than anything we know, preventing pneumonia.

Subscribe for The Union Banner.

LAST CALL

This Sale continues to Dec. 24

YOU WILL HAVE to HURRY

There are only a few more days left. This Great Sale will soon be ended.

Clanton Mercantile Company

Has been conducting one of the greatest Reduction Sales ever known in Clanton. Prices are in many ways lower than in 1914, when cotton was 7 cents. This may sound strong to those who have not been to this Sale, but those who have been here know we are telling the truth.

Your Time is Limited

Our Loss is your Gain

The most paralyzing prices ever quoted, and which defy competition. Make out your list of things you need. Bring this document with you. Every article in our store has been hit with the Price-Wrecking Hammer, and we have sold thousands of dollars worth of merchandise during the past week.

This Sale Will Soon Be But A Memory

The Time is Limited. Our Last Call. Buy Now.

HURRY! **HURRY!**

Clanton Mercantile Company

SCHOOL SHOES

The finest quality Children's Shoes that money can buy are being offered in this GREATEST OF ALL REDUCTION SALES. A chance you have been waiting for to supply the children for winter. Boys' and girls' School Shoes values from $3.20 to $3.60.

LOT NO. 1	$1.98
LOT NO. 2	$2.28
LOT NO. 3	$2.58
LOT NO. 4	$2.98
LOT NO. 5	$3.28

MILLINERY

Special Sale on Ladies Trimmed Hats. Styles Right. All hats from $1.50 to $3.00 Now 98c

SHEETING

A Very Good Quality of SHEETING Per Yard..... 10c

Apron Ginghams

A Very Fine Quality—Many Patterns Per Yard..... 10c

DRY GOODS

Remember that we are quoting but a very few of the hundreds of Specials we have on our shelves. In fact we are holding nothing in reserve.

Outings, per yard	12½c
Calicoes, all colors, yd	12½c
Hoosier Sheeting, yd.	14c
Ginghamettes, yd.	17c
Another lot, yd.	19c
Dress Suitings, yd.	19c
Dress Gingham, yd.	15c
Cotton Bed Ticking	19c
Feather Bed Ticking	39c

MADRAS

Lot 1, yard	39c
Lot 2, yard	49c
Lot 3, yard	59c

PERCALE

Lot 1, yard	12 1-2c
Lot 2, yard	17c
Lot 3, yard	19c
Cheviott per yard	27c
Cretonne, yard	27c
Cotton Suiting Plaid	21c
Wool Serge	98c

SILK TAFFETA, all colors

Lot 1, per yard	79c
Lot 2, per yard	98c
Lot 3, per yard	$1.28
Lot 4, per yard	$1.69

LADIES and MISSES HOSE

A very nice quality of cotton hose that formerly sold from 30c to 65c.

Lot 1	12½c
Lot 2	14c
Lot 3	21c
Lot 4	23c

LADIES and MISSES SILK HOSE

Lot 1	43c
Lot 2	48c
Lot 3	58c

LADIES and CHILDRENS SWEATERS

The very finest quality are being offered in this great Reduction Sale at less than half of what you will have to pay any where else on earth.

LADIES and MISSES UNDERWEAR

Extra fine quality Ladies and Misses Underwear, fall and winter weight, values from $1.25 to $2.75.

Lot 1	78c
Lot 2	89c
Lot 3	98c
Ladies Unionsuits	$1.98

CHILDRENS CLOAKS

Values from $12.50 to $18.50.

Lot 1	$6.98
Lot 2	$8.98
Lot 3	$9.98

LADIES CLOAKS

Of the very latest fall and winter styles. This is positively new stock, values from $16.50 to $45.00.

Lot 1	$9.98
Lot 2	$12.98
Lot 3	$14.98
Lot 4	$18.98
Lot 5	$24.98

WORK SHOES

We have a very large stock of MEN'S FINEST QUALITY WORK SHOES that are being manufactured in the United States and we are placing them within the reach of the public of this vicinity at prices unheard of. Values from $4.50 to $7.50.

LOT NO. 1	$3.28
LOT NO 2	$3.48
Lot NO. 3	$3.98
LOT NO. 4	$4.28

SUGAR

We are offering during this Sale 10 lbs to a Customer for.... $1.00

SOAP

Lenox or Export Laundry Soap, 7 Bars For..... 25c

COFFEE

One Peck of First Class Green Coffee For $1.25

OVERALLS

A Very Heavy Quality of Mens Overalls Per Pair..... $1.68

Boys Overalls Per Pair..... 68c

MEN'S SHIRTS

Men's work Shirts	98c
Boy's Shirts	98c

MEN'S DRESS SHIRTS

Lot 1	98c
Lot 2	$1.19
Lot 3	$1.68
Lot 3	$1.98
Lot 4	$2.68
Lot 5	$3.28

The above shirts have a value from $2.25 to $6.50.

MEN'S UNDERWEAR

A perfectly fine quality of fall and winter Underwear, values from $1.25 to $2.75.

Lot 1	73c
Lot 2	83c
Lot 3	98c
Lot 4	$1.28
Men's Union Suits	$1.98

MEN'S HALF HOSE

A quality of Men's Half Hose that has formerly sold from 25c to $1.50.

Lot 1	9c
Lot 2	11c
Lot 3	12½c
Lot 4	15c
Lot 5	19c

SILK HALF HOSE

Lot 1	48c
Lot 2	58c

LADIES COAT SUITS

Lot 1	$16.98
Lot 2	$18.98
Lot 3	$22.48
Lot 4	$24.98
Lot 5	$27.48

These suits have a value from $24.50 to $55.00.

LADIES DRESS SHOES

Of the very highest quality —all late and new stock. Values from $5.50 to $15.00.

Lot 1	$3.28
Lot 2	$3.78
Lot 3	$3.98
Lot 4	$4.48
Lot 5	$5.98
Lot 6	$7.48

MENS SUITS

Valued from $25.00 to $65.00.

Lot 1	$18.98
Lot 2	$22.98
Lot 3	$27.48
Lot 4	$32.48

MENS DRESS SHOES

This quality of Men's dress shoes have and will always stand up under any test.

Lot 1	$4.48
Lot 2	$4.98
Lot 3	$5.98
Lot 4	$6.98

VOL. IX.

T

C. Reese M

To i

YOUR

NEXT DOOR TO U

CLANTO

U. S. Investigated Wilson Covenant

LEAGUE BLINDLY SIGNED UP BY LESS DISCERNING NATIONS.

Washington, Dec. 21—"It appear from the proceedings at Geneva tha the United States, of all nations, wa the only one to investigate closely th effect of the league of nations upo its welfare, should it become a mem ber," declares the Republican Publ city Association today. "The glit tering generalities of the Wilson cov enant blinded less discerning nation to its dangers, and in their eagerne to turn anythig that held hopes fo world peace they rushed to its sup port. But the Geneva discussion have revealed to all the participant what one observer terms the aston ishing vagueness and obscurity of th covenant. Even Mr. Balfour of th British delegation and M. Viviani o France are unable to interpret it provisions.

"As the members have discovere statements and omissions in the co enant prejudicial to their own inte ests they have sought the adoption o amendments, only to find that ever amendment must receive the unan mous approval of the nine nation forming the league council and, i addition, the approval of a majorit of the nations composing the assem bly. In short, it is practically im possible to alter the original lan guage of the undertaking, a fac early emphasized by the debates i our own Senate. Realizing the hope lessness of revising the covenant t meet the widely divergent views o the forty or more member nation the committee appointed to conside the various amendments propose reported against them all. Thereu on cabled instructions from the home government, withdrew fro further participation in the proceed ings.

"Another disconcerting fact tha appears to have just dawned upo the lesser members of the assemb is that the covenant bestows contr of the league council in perpetuit upon the Big Five which dominate the peace conference at Paris. Qui naturally the smaller countries do n take kindly to the domination th all future time of the executive boo of the league by the very nations tha wrote the covenant. And, of cours it is quite impossible to alter that r lation through amendment, is the co sent of each member of the counc is necessary, which in this case wou never be granted.

"The notorious Article 10 of th covenant, about which revolved mo of the fight on the league in th country, has received similar denu

THIS IS AN UNUSUALLY M

MARKS THE TERMINATION

PROSPEROUS YEAR.

WE ARE GRATE

BEEN INSTRUMENT

YEAR'S PROSPERITY

WE ARE GRATE

ITY WE HAVE HAD

ADD TO YOURS.

LARGEST-OLDEST-STRONG

The Peoples

THE BANK WHE

WORK SHOES

We have a very large stock of MEN'S FINEST QUALITY WORK SHOES that are being manufactured in the United States and we are placing them within the reach of the public of this vicinity at prices unheard of. Values from $4.50 to $7.50.

LOT NO. 1 ..... $3.28
LOT NO 2 ..... $3.48
Lot NO. 3 ..... $3.98
LOT NO. 4 ..... $4.28

SUGAR

We are offering during this Sale 10 lbs to a Customer for.... $1.00

SOAP

Lenox or Export Laundry Soap. 7 Bars For 25c

COFFEE

One Peck of First Class Green Coffee For $1.25

OVERALLS

A Very Heavy Quality of Mens Overalls Per Pair..... $1.68

Boys Overalls Per Pair..... 68c

MEN'S SHIRTS

Men's work Shirts 98c
Boy's Shirts 98c

MEN'S DRESS SHIRTS

Lot 1 ..... 98c
Lot 2 ..... $1.19
Lot 3 ..... $1.68
Lot 3 ..... $1.98
Lot 4 ..... $2.68
Lot 5 ..... $3.28

The above shirts have a value from $2.25 to $6.50.

MEN'S UNDERWEAR

A perfectly fine quality of fall and winter Underwear, values from $1.25 to $2.75.

Lot 1 ..... 73c
Lot 2 ..... 83c
Lot 3 ..... 98c
Lot 4 ..... $1.28
Men's Union Suits $1.98

MEN'S HALF HOSE

A quality of Men's Half Hose that has formerly sold from 25c to $1.50.

Lot 1 ..... 9c
Lot 2 ..... 11c
Lot 3 ..... 12½c
Lot 4 ..... 15c
Lot 5 ..... 19c

SILK HALF HOSE

Lot 1 ..... 48c
Lot 2 ..... 58c

LADIES COAT SUITS

Lot 1 ..... $16.98
Lot 2 ..... $18.98
Lot 3 ..... $22.48
Lot 4 ..... $24.98
Lot 5 ..... $27.48

These suits have a value from $24.50 to $55.00.

LADIES DRESS SHOES

Of the very highest quality —all late and new stock. Values from $5.50 to $15.00.

Lot 1 ..... $3.28
Lot 2 ..... $3.78
Lot 3 ..... $3.98
Lot 4 ..... $4.48
Lot 5 ..... $5.98
Lot 6 ..... $7.48

MENS SUITS

Valued from $25.00 to $65.00.

Lot 1 ..... $18.98
Lot 2 ..... $22.98
Lot 3 ..... $27.48
Lot 4 ..... $32.48

MENS DRESS SHOES

This quality of Men's dress shoes have and will always stand up under any test.

Lot 1 ..... $4.48
Lot 2 ..... $4.98
Lot 3 ..... $5.98
Lot 4 ..... $6.98

THE UNION-BANNER

VOL. IX. CLANTON, ALA., DECEMBER 23, 1920 NUMBER 39.

C. Reese Mullins, Agt.

To insure
YOUR COTTON

NEXT DOOR TO UPCHURCH DRUG CO.

CLANTON, ALA.

NOTICE CORRESPONDENTS OF THE UNION-BANNER

We will accept for publication Obituaries and Memorials to Deceased persons and publish them free of charge, up to 100 words in length. All over 100 words will be charged for at the rate of one cent a word. Unless money order accompanies manuscript for all in excess of 100 words at the above rate, we will cut the article down to the 100 word limit.

EDITOR.

DILLINGHAM'S IMMIGRATION BILL

Senator William P. Dillingham of Vermont is the author of a bill to restrict all immigration into this country to not more than five per cent per year of the total aliens of any one nationality now in the United States. The Senator estimates that the passage of his bill would fix a maximum of about 37,000 for immigrants from northwestern Europe, and fron southern and eastern Europe Turkey and Asia of about 256,000. Mr. Dillingham has given many years of study to the immigration problem. He was chairman of the Immigration Commission of some years ago, which collected many volumes of valuable testimony on the question. For many years he was chairman of the Senate Immigration Committee. The measure recently introduced by the Senator is the culmination of a long study of the problem.

WILSON MISMANAGEMENT

Much unnecessary loss to the taxpayers was caused by the long delay of President Wilson in appointing the new Shipping Board, according to Senator Wesley Jones of Washington, Chairman of the Commerce Committee of the Senate. The merchant marine act provides that government owned vessels cannot be sold to aliens except after thorough consideration by the Board. While the vacancies existed the Board was unable to function, and for a long period of time the government was compelled to bear the expense of the upkeep on scores of useless ships that could readily have been sold. "A vast sum has been spent on such vessels, declares Senator Jones, "and, in addition, there has been a material loss due to depreciation and deterioration."

REGISTER'S SALE

The State of Alabama,
Chilton County.

Circuit Court in Equity, December Term, 1920.

The State of Alabama, Complainant, vs., E. M. Jones, Defendant.

By virtue of a decree rendered at the December term, A.D., 1920, of the Circuit Court in Equity, in said cause, I shall proceed to sell to the highest and best bidder, for cash, at public auction, at the courthouse door in Clanton, Alabama, within the legal hours of sale, on Monday, the 3rd day of January, A.D., 1921, the following described property, to-wit:

One Five-Passenger Ford Automobile., to satisfy said decree.

This, 17th day of December, 1920.

W. D. SPIGENER,
Register.

1t

REPUBLICANS AGREE UPON APPROPRIATION.

Leaders Will Stand For $100,000,000 Highway Measure For State Aid Works.

WASHINGTON, Dec. 21—Republican leaders of the House have agreed upon an appropriation of $100,000,000 for state road aid, it became known today at an executive session of the roads comittee. It has not been decided, however whether to make this amount available for work during the coming fiscal year or for that year and the year following.

A bill introduced by Representative McArthur, Republican, of Oregon, now before the roads committee would make $400,000,000 of federal funds available during the next four years, but it developed that the Republican steering committee has decided that in the interests of economy the appropriation should be limited to $100,000,000 and should not cover more than a two-year period.

OFFICERS TAKE WARNING

The filing of impeachment proceedings in the Supreme Court of Alabama against the Sheriff of Lauderdale County, and the action of the Executive Department against some other County Sheriffs for alleged neglect of their duty in law enforcement might be taken as a hint by other law enforcement officers to get busy and save themselves from arraingment on like charges.

It is evident that Governor Kilby expects the county officials of the state who have the enforcement of the laws in their hands to see that those laws are enforced.

Boston Transcript—It is estimated that Uncle Sam will need $4,653,856,759.00 for living expenses next year, but there are signs that he will manage to worry along on a sum considerably less.

TELEPHONE MEETING POSTPONED AGAIN

The meeting of the directors of the Peoples Telephone Co., which was to be held at the court house in Clanton on last Monday, was postponed because there was not a quorum present, and no business could be transacted.

Another meeting is called for Monday, January 3, 1921, to be at the court house at 10 o'clock, a.m. Every telephone line that is connected with the Clanton central is urged to elect someone to represent their line in the meeting on January 3, and see that the representative is on hand at the proper time and place.

There is no use to deplore the poor service that we are getting out of our rural telephone system, and then when the time comes to hold the business meeting nobody come. That is the reason we have got in such a bad fix with the telephones. So many of the phone holders have lost interest in the proposition and expect somebody else to look after the business. Unless we are all going to come together and devise some plan to pull the thing out of the hole, we shall continue to be without telephone service.

The organization has never been any too well perfected. And now, if what interest there has been in the past is to be lost, we had as well throw our phones out at the back door, and go after a fellow when we need him. There is no use trying to call him with the phones we have.

We urge all the phone lines to send their representative to the meeting on January 3.

IN MEMORY

Buell Smith, the son of Mr. Levert and Mrs. Rebekah Smith, departed this life on last Wednesday morning, December 15th, and he was laid to rest in the Mt. Nebo Cemetery Friday morning. Rev. Gipson conducted the funeral services.

Buell had just entered manhood, when he was called away from earth. He leaves a father and mother, three brothers and one sister. The bereaved family have the sympathy of the entire community.

HIGH SCHOOL NEWS

(Ewell Robinson)

In the initial game of the basket ball season Thorsby Institute defeated the High School quintet by the close score of 15 to 14. The game was hard fought and intensely interesting from beginning to end.

Rev. P. G. Carter conducted our devotional exercises one day last week, and gave us a very interesting talk on a self-made man.

A member of the Department of Education spent a day with us a few days ago. He expressed himself as being very much pleased with the progress being made by the students and spoke very commendably of the enthusiasm with which the student body entered upon their work.

A good many of former high school students have been visiting us this week, among them are Messrs. Cecil Smith, Vincent Gragg, and Misses Warnene Spigener, Margaret Hester and Mary Upchurch.

A joint program of the Lanierian and Tutwiler Societies was held in the auditorium last Friday. Exceptionally interesting programs were rendered. The Societies have become the center of interest in school and we are all looking forward to the meetings after the holidays.

The teachers were agreeably surprised by the members of their classes Friday when each were presented with presents. To Mr. Alverson the Seniors gave a pair of cuff links. To Mr. Clark the Freshmen gave a gold knife and chain. To Miss Rogers the Sophomores gave a box of Stationery. To Miss Wesley the Junnors gave a beautiful umbrella.

School closed Tuesday, Dec. 21st, for the Christmas holidays. Work will be resumed Monday, Jan. 3rd.

ANNOUNCEMENT.

The Baptist Sunday School of Jemison will have a Christmas Tree on Friday night, Dec. 24th, to which everybody is cordially invited. The program of exercises will be held at the Baptist Church, beginning at six thirty o'clock. The children will render a program appropriate for the occasion.

LARSON-FORSMAN.

Mrs. Marie Forsman of Thorsby announces the marriage of her daughter, Anna, to Mr. August Larson, on December 21st, 1920. Miss Forsman is a daughter of the late Mr. C. L. Forsmann. Due to the recent bereavement of the family a very quiet wedding was held at the bride's home. Mr. and Mrs. Larson will reside on the Forsman place in Thorsby.

CHILD DEAD

The one-year old child of Mr. and Mrs. Monroe Wyatt, died at the family home in Clanton at eight o'clock on Tuesday night. The funeral was buried in the Concord cemetery.

A very Complete Line of GIFTS AT THE NEW YORK STORE

CLANTON, ALABAMA.

U. S. Investigated Wilson Covenant

LEAGUE BLINDLY SIGNED UP BY LESS DISCERNING NATIONS.

Washington, Dec. 21—"It appears from the proceedings at Geneva that the United States, of all nations, was the only one to investigate closely the effect of the league of nations upon its welfare, should it become a member," declares the Republican Publicity Association today. "The glittering generalities of the Wilson covenant blinded less discerning nations to its dangers, and in their eagerness to turn anythig that held hopes for world peace they rushed to its support. But the Geneva discussions have revealed to all the participants what one observer terms the astonishing vagueness and obscurity of the covenant. Even Mr. Balfour of the British delegation and M. Viviani of France are unable to interpret its provisions.

"As the members have discovered statements and omissions in the covenant prejudicial to their own interests they have sought the adoption of amendments, only to find that every amendment must receive the unanimous approval of the nine nations forming the league council and, in addition, the approval of a majority of the nations composing the assembly. In short, it is practically impossible to alter the original language of the undertaking, a fact early emphasized by the debates in our own Senate. Realizing the hopelessness of revising the covenant to meet the widely divergent views of the forty or more member nations, the committee appointed to consider the various amendments proposed reported against them all. Thereupon cabled instructions from their home government, withdrew from further participation in the proceedings.

"Another disconcerting fact that appears to have just dawned upon the lesser members of the assembly is that the covenant bestows control of the league council in perpetuity upon the Big Five which dominated the peace conference at Paris. Quite naturally the smaller countries do not take kindly to the domination thru all future time of the executive body of the league by the very nations that wrote the covenant. And, of course, it is quite impossible to alter that relation through amendment, is the consent of each member of the council necessary, which in this case would never be granted.

"The notorious Article 10 of the covenant, about which revolved most of the fight on the league in this country, has received similar denunciation at Geneva. The fact that the article was framed and inserted at the personal insistence of Mr. Wilson appears not to lessen the big storm against it. Members have boldly asserted that they did not care to guarantee the integrity of all other members, and Canada introduced a resolution to eliminate the objectionable language. But that amendment, like all others, was rejected, and the obligation for mutual defense among the 40-odd members still remains a thorn in the side of each of them.

"The people of the United States have renewed reason for congratulation that theirs is a republic in fact as well as in name. The assumption of obligations such as those contained in the league covenant was a question for their decision and not for the determination of authorative leaders for them. Their representatives in the Senate saved them from the pitfalls into which the individual in the White House would have plunged the nation, and the people themselves by popular vote, condemned the covenant. Had the citizens of other countries been given equal opportunity for investigation and action upon the league it is probable that the Geneva meeting would never have assembled."

KAHN ON THE JAP QUESTION

Washington, Dec. 21—Everybody should read the address to the House of Hon. Julius Kahn, of California, delivered December 9th, on the "Japanese Problem from a historical View Point." Mr. Kahn calls attention to the fact that in closing our doors to Japanese laborers we simply follow in the footsteps of Japan herself. That "it is a well-known fact that no Chinese or Korean laborer is allowed to enter any Japanese territory, for the reason that the laborers of China and Korea work for smaller wage than the Japanese laborers. . . . Japan herself, is doing to the laborers of China and Korea what she claims is racial hate or prejudice when done by us to Japanese laborers." It is not racial hatred which is behind this movement, says Mr. Kahn, it is due to a purely economic objection, and he calls attention to the fact that no objection has ever been made to the admission into this country of Japanese professional men, financiers, religious teachers, bona fide merchants, students, or travelers.

With respect to the State law forbidding Japanese to acquire land in California, Mr. Kahn points out that Japan herself does not allow an alien to own an inch of land in Japan; that while a law had been enacted by the Imperial Diet to remove these restrictions, it could not go into effect until promulgated by the Emperor, and though the law was adopted in 1910, nothing has been done in 11 years to make it effective. Mr. Kahn's address is to be published as a separate document.

"PHONEY" MONEY PLOT IN THE SOUTH UNCOVERED.

Chattanooga Banks Receive Flock of Raised Notes; Efforts Directed at the South.

CHATTANOOGA, Tenn., Dec. 21—What is believed to be a scheme to flood the Southern states with "phoney" money was unearthed here today when the local banks were flooded with raised bills turned in by merchants making deposits, the figures "10" and "20" being pasted over Federal Reserve notes of the denominations of $1 and $2.

Bankers stated that $10 and $20 bills had evidently been secured in large quantities and numbers clipped from one corner and pasted on the $1 and $2 bills. A quantity of this mutilated currency has been secured by local banks, some of them being made to appear as if the missing numbers had been burned off.

The work of the counterfeiters is not noticeable unless close scrutiny is made, the "20" and "10" being pasted so neatly and closely on the $1 and $2 bills as to harmonize with the other engrossing.

SPECIAL MUSIC SUNDAY AT CLANTON BAPTIST CHURCH

Next Sunday being Christmas morning, interesting services will be held at this church, and some special music rendered by the choir, including a specially arranged quartet.

The subject for the morning sermon will be "A Happy Christmas Morn." It is hoped that there will be a large attendance of the membership and friends present at this service.

A Sunday School Christmas Tree will be observed on Friday night, with an interesting program by the children. Santa Claus will also be present to dispense his gifts of good cheer to all the children present. The offering for the tree will be made on Sunday morning.

There will be no service next Sunday night at this church, owing to the welcome service that will be tendered to Dr. Pierson, the incoming Pastor of the Methodist Church, as successor to Dr. Maye. We trust all the Baptists of the community will join in this union service and help to make it a royal and hearty welcome. Co-operation and brotherly love will help to win Clanton for Christ and the church.

We cordially invite everybody to our services. The Sunbeam bands and B. Y. P. U. Bands will meet as usual next Sunday.

Each person attending the Christmas tree entertainment on Friday night is asked to bring an offering for the orphan's home, and thus encourage not only the spirit of receiving but also the spirit of giving.

P. G. CARTER, Pastor.

Impeachment Case Lauderdale Sheriff

Governor Thos. E. Kilby has directed Attorney General J. Q. Smith to institute immediately, impeachment proceedings, against George W. Mitchell, as Sheriff of Lauderdale County, Alabama. Instructions to this effect are contained in a letter transmitted from the Chief Executive to the Attorney General Monday.

The proceedings the Governor directs are to be based on charges of perjury, willful neglect of duty, corruption in office and on such grounds as the evidence said to have been transmitted with the letter may justify.

The letter of instruction from Gov. Kilby to Attorney General Smith is as follows:

"Pursuant to the statutes in such cases made and provided, you are hereby directed to immediately institute impeachment proceedings against George W. Mitchell as Sheriff of Lauderdale County, Alabama, on the following charges:

1. The commission of a crime involving moral turpitude while in office, viz: the crime of perjury.
2. Willful neglect of duty.
3. Corruption in office.
4. On such ground as the evidence herewith transmitted to you in your opinion justifies.

It is understood that actual impeachment proceedings will be filed in the Supreme Court of Alabama, on Tuesday by Judge Horace C. Wilkinson, special counsel for the State. Thereafter in the regular course of procedure, Sheriff Mitchell will be tried on the charges brought before the state's highest legal tribunal, the date for the hearing to be fixed by the Court.

Mitchell is the second Alabama Sheriff against whom action has been taken by the State Executive Department in the last 48 hours. On Saturday Judge Wilkinson went to Wetumpka where after a conference with Circuit Judge B. K. McMorris, a special term of the Circuit Court was called, and a special grand jury ordered to convene to investigate alleged complaints against Sheriff John Strength, of Elmore County. In case the evidence warrants it, charges will be filed in the Supreme Court for the removal of the Sheriff, but if the evidence does not warrant such action he will be exonerated.

The special session of the Elmore County Circuit Court opened Tuesday morning, and the special grand jury will convene at the same time.

.. **Fruit Cake**—National Biscuit Co.'s best, at the Candy Store.

THIS IS AN UNUSUALLY MERRY XMAS. TIDE, BECAUSE IT MARKS THE TERMINATION OF AN UNUSUALLY HAPPY AND PROSPEROUS YEAR.

WE ARE GRATEFUL TO YOU WHO HAVE BEEN INSTRUMENTAL IN ADDING TO OUR YEAR'S PROSPERITY.

WE ARE GRATEFUL FOR EACH OPPORTUNITY WE HAVE HAD AND MAY HAVE TO HELP ADD TO YOURS.

LARGEST-OLDEST-STRONGEST BANK IN CHILTON COUNTY

The Peoples Savings Bank

THE BANK WHERE YOU FEEL AT HOME

Our Best Wishes are with all our friends for A Merry Christmas and Health Happiness and Prosperity all through the coming New Year

WE PAY 4% ON TIME DEPOSITS

FIRST NATIONAL BANK
CAPITAL & SURPLUS $33,000
CLANTON, ALA.

MEMBER OF FEDERAL RESERVE SYSTEM

HEADQUARTERS for CHRISTMAS SHOPPERS

We believe the general public will agree with us that no one ever saved any money on their purchases by attending a special sale. It is true that there is a certain class of merchandise priced up to sell at a "PRICE" and put out as a "LEADER" in order to create attention and get the people in the store. Did you realize that you pay dearly for those 19c, 28c, and 43c articles by the time you pay for the advertising and other expense incurred in one of the special sales? This is why we have not had a special sale. We don't have this extra expense, and by this we can offer you real STANDARD MERCHANDISE, no pick-ups, at a less cost than the special sale can afford to offer it.

A pair of BEACON shoes would certainly please him. We are showing them in all new shapes and leathers. Old prices were $6.50 to $12.00, now $4.50 to $9.00.

MEN'S AND BOY'S SUITS AND FURNISHINGS.

We have a wonderful assortment of Men's and Boy's suits and we are selling them regardless of cost, and nothing you could give would appeal to his fancy more than one of these stylish Suits. Men and Boys like wearable things.

Surprise him with one of these Suits. Enclose a Silk Shirt with that Suit.

Merchandise has declined and our entire stock is marked to agree with the LATEST WHOLESALE prices. Every article has been cut to the QUICK and we go as far as to GUARANTEE prices. LET US CONVINCE YOU.

Now you are going to need some PRACTICAL GIFTS for Christmas and this big store is prepared to solve the gift problem for you. We have practical gifts that will please Mother, Father, Sister, Brother and Sweetheart most. We ask you to study the list of gifts and make up your mind what you will give. We also advise that you shop early, while our stock is complete.

Gifts for Him

LYON SHIRTS (SILK OR MADRAS), LYON COLLARS, AUTO GLOVES, UNDERWEAR, OVERCOATS, MACKINAWS, TIES, HANDKERCHIEFS, BUSTER BROWN SILK AND LISLE HOSE, PREMIUR CLOTHES, BEACON SHOES, STETSON, VELOUR AND LYON HATS, SWEATER COATS, RAIN COATS.

Gifts for Her

KID GLOVES, HANDKERCHIEFS, SILK HOSE (ALL COLORS), BED ROOM SLIPPERS, BRASSIERS, BANDEAUX, SWEATERS, UMBRELLAS, SHOES, AND A GREAT MANY OTHER VALUABLE GIFTS.

MAKE THIS CHRISTMAS HER MOST ENJOYABLE ONE BY PURCHASING HER A VALUABLE GIFT FROM OUR BIG SUPPLY.

NEW HATS OF STYLE

And not only of style, but of quality as well. The famous STETSON and LYON makes in all new shapes in Grays, Browns, Greens, and a good showing in Blacks. We believe he would appreciate one of these new hats.

Old prices were $3.00 to $10.00, now $2.00 to $7.50.

W. A. KEMP

SAMARIA

Rev. H. G. Williams of the Baptist Seminary, Louisville, Ky., will preach at this place on the fourth Sunday in December, at 11:00 o'clock.

Rev. Williams is going to spend the Christmas holidays at home, and has promised to preach for us Sunday.

Everybody is invited to come. We feel sure that Bro. Williams has something good to tell us. So let us all come and give him a warm welcome, in his old home church.

A MEMBER.

CHILTON COUNTY ABSTRACT CO.

M. D. FOSHEE, MANAGER.

It is not safe to buy land or to lend money and accept land as security without first investigating the title of the land. Often there are unpaid mortgages, judgments, or other liens affecting the title, which an abstract would set out. Therefore, when buying land or lending money thereon, it is important that an abstract of title be furnished. A few dollars spent for an abstract is cheaper than going ahead and having a law suit a little later on.

Abstracts of Title Promptly Prepared at Reasonable Charges.

CLANTON, - ALABAMA.

Announcement

We have purchased the entire stock of Ford Parts and Accessories of the L. J. Duncan Motor Company. And we are in position to sell you any Parts for your Ford Car.

Make our Shop your Automobile Headquarters

Goodyear Tires & Tubes — Fisk Red Top Tires

Lawrence Garage

CLANTON, - ALABAMA.

A PROCLAMATION

STATE OF ALABAMA
EXECUTIVE DEPARTMENT.

Montgomery, Alabama.
November 22, 1920.

A PROCLAMATION.

WHEREAS, The Legislature of Alabama, at a Special Session held in the year 1920, proposed a certain amendment to the Constitution of Alabama, which is herein set forth, to be submitted to the qualified electors of the State, at a Special Election ordered by the Legislature to be held on Tuesday, February 8, 1921;

AND, WHEREAS, Notice of such election, together with the proposed amendment, is required by law to be given by proclamation of the Governor;

NOW, THEREFORE, I, Thos. E. Kilby, Governor of the State of Alabama, do hereby give notice, direct and proclaim that a Special Election will be held on February 8, 1921, for the vote of the qualified electors of Alabama, in the manner, form and places required by law, upon the following proposed amendment to the Constitution of Alabama, viz:

"The Highway Bond Commission is authorized to issue and sell, with the approval of the Governor, not over five million dollars of the State Bonds heretofore authorized by the Amendment to the Constitution, known as Article XX, to bear such a rate of interest, not exceeding six per centum per annum, payable annually or semi-annually, as the Highway Bond Commission may find necessary to secure the sale thereof."

IN WITNESS WHEREOF, I have hereunto set my hand and caused the Great Seal of the State to be affixed at the Capitol in the City of Montgomery, on this the 22nd day of November, One Thousand Nine Hundred and Twenty.

THOS. E. KILBY,
Governor.

(SEAL)

By the Governor:
WM. P. COBB,
Secretary of State.

DOG TAX NOTICE

Circuit Clerk, M. D. Foshee, asks us to state that he has been informed by the state tax authorities that Dec. 31st is positively the last day for paying dog taxes, and that no further extension of time will be made after that date.

The public should take due notice and be governed accordingly.

VALUE OF FARM PRODUCTS IN ALABAMA FOR YEAR 1920

The U. S. Department of Agriculture, Bureau of Crop Estimates, cooperating with the Alabama Department of Agriculture, Division of Markets, has announced the following values fo crops produced in the State of Alabama for the year 1920:

Corn,	$67,057,000
Cotton,	53,515,000
Cotton seed,	7,839,000
Peanuts,	5,936,000
Hay,	27,123,000
Velvet Beans,	7,914,000
Cow peas,	9,622,000
Irish potatoes,	11,250,000
Sweet Potatoes,	16,939,000
Sorghum Syrup,	8,340,000
Sugar cane Syrup,	10,643,000
Oats,	6,740,000
Wheat,	1,594,000
Soy Beans,	588,000
Tobacco,	420,000
Total,	$233,520,000

ALL SHOT TO PIECES

The league of nations assembly is considering means for carrying into effect that provision of the covenant which prescribes economic blockade as the penalty to be enforced against offending countries. But even in that matter, referred to by friends of the league as the most potent weapon in the covenant for the preservation of peace, views of the delegates differ to such an extent that concerted action is practically impossible. It is understood by the public that the assembly by its action merely interpreted Art. 16 of the covenant, which prescribes that any member of the league resorting to war shall be subjected "to the severance of all trade and financial relations, the prohibition of intercourse between their nations and the nations" of any other state, as well as the prevention of "all financial, commercial, or personal intercourse" between its citizens and those of the rest of the world.

The accepted meaning of that article has been that it contemplated concerted action by the league as a whole against an offending nation, but amendments inserted by the Swiss delegate to the assembly changing the report of the committee provide that individual states shall decide whether there shall be an economic blockade or not. Of course individual states could blockade another before a league of nations was ever dreamed of. The whole object of the league was to create an invincible power through unity of action of its members, and with that gone, as apparently it is by the report just adopted the league becomes a meaningless thing.

Subscribe for The Union Banner.

FUNERAL OF GORDON S. JONES

The remains of Mr. Gordon Jones, who died on Friday night at the age of 45 caused from a blow on the head given by Robert Teel, were buried on Monday, December 20th in the cemetery of the Isabella Methodist Church of which he was a member from his boyhood. The funeral service was conducted by the Rev. P. G. Carter, Baptist Minister of Clanton, in the presence of a large number of friends and sympathizers.

Mr. Jones was a quiet, unassuming kind of a man, and well liked by all who knew him. He leaves behind an aged father, a widow and one son. He was taken unexpectedly in the prime of life while enjoying the best of health. He was known as a good husband, a kind father and a good provider. The sympathy of Clanton is extended to all who mourn after him.

REV. P. G. CARTER.

Rev. Willie Wilson informed us on Tuesday that he is moving from his old home near Maple Springs, to Sylacauga.

GIVE SENSIBLE PRESENTS FOR CHRISTMAS. THOSE WHO RECEIVE THEM WILL THINK MORE OF YOU THAN IF YOU GICE THEM SOME FOOLISH THING.

OUR HARDWARE STORE IS THE PLACE TO FIND USEFUL PRESENTS FOR MEN, WOMEN AND CHILDREN.

IN OUR STORE IT WON'T TAKE MUCH MONEY TO BUY MANY GIFTS. COME IN.

OUR HARDWARE WEARS

Downs Hardware Co.

(THE WINCHESTER STORE)

CLANTON, - ALABAMA.

C. REESE MULLINS, Agent,

FOR

All Kinds of Insurance

AND

SEWING MACHINES

OLD MACHINES TAKEN IN EXCHANGE

I MAKE A SPECIALTY OF INSURING FARM PROPERTY AGAINST FIRE, LIGHTNING AND WIND STORMS, ON EASY PAYMENTS. SEE ME ABOUT MY FIVE YEAR PLAN.

OFFICE
NEXT TO UPCHURCH DRUG STORE

CLANTON, ALABAMA

Berney Cobb and L. A. McGraw of Center Hill were visitors to Clanton Tuesday.

Miss Lurline Harper is at home in Clanton to spend the holidays. She has been teaching at Munford, Ala.

TEMPLE CHURCH

There will be a special Christmas Service at the Temple Church on next Sunday, December 26th.

Service will begin with singing of Christmas songs, at 10 o'clock, after which many presents will be given to the children.

Preaching will follow at 11 o'clock, by Rev. L. P. Adams. His text will be "The Day Star."

Everybody is respectfully invited to come and take part in this special Christmas program.

J. M. JOHNSON.

CANE CREEK

Miss Sarah Lambert from this place is in the infirmary at Clanton. We hope she will soon be home again.

Mr. Ervin Williamson of Greensboro, is home to spend Christmas with his parents, Mr. and Mrs. C. A. Williamson.

Miss Zora Miner spent Saturday night with Miss Ressie Miner.

Misses Flora Williamson and Pearl Robinson spent Sunday p.m. with Mr. and Mrs. Reed Giles.

Mr. and Mrs. Lonza Robinson spent Sunday afternoon with Mr. and Mrs. J. B. Robinson.

School at this place is fine.

Pathé

SOMETHING IN OUR STOCK FOR EVERY STOCKING

At our store you will find a line of gifts that have enduring value—gifts that betoken good judgment as well as good will.

One of the special advantages of selecting from a stock like ours lies in the fact that it contains something appropriate for every member of the family.

We list below some of our leading lines, but it is impossible to give you any hint of the beauty, novelty and real worth of these goods, or the compelling power of low prices.

Jewelry, Ivory Goods, Kodaks, Fountain Pens, Watches, Silver Ware, Traveling Sets, Cut Glass, Leather Goods, Toilet Goods, Vacuum Bottles and Stationery.

Let our store be your meeting place to buy holiday gifts.

TOYS - TOYS - TOYS - DOLLS - DOLLS - DOLLS

ALRED DRUG COMPANY

"The Home of Quality."

Try these—

The music lover's favorite RE-CREATIONS

COME in and let us play these for you. They number some of the world's best-loved pieces of music. Take this opportunity to visit our RE-CREATION Department. See how our various services to owners help you get the greater, finer joy out of your New Edison.

50174	Rosary (Nevin) Cornet A Dream (Bartlett) Cornet	Couturier Couturier	
50623	Marche Lorraine Hawaiian Breezes Waikiki Hawaiian Orch. (With Louise & Ferera)	Imperial Marimba Band	
50670	Wailana Waltz—Instl. Duet Hawaiian Smiles—Waikiki Hawaiian Orchestra	Toots Paka's Hawaiians	
50671	Semper Fidelis March Trumpeter's Carnival-March Militaire	N.Y. Military Band N.Y. Military Band	
80128	William Tell Overture (Pt. 1) William Tell Overture (Pt. 2)	Sodero's Band Sodero's Band	
82063	Ave Maria, Violin	Carl Flesch	
80292	Gloria-12th Mass (Mozart) Hallelujah Chorus—Messiah (Handel)	Gregorian Choir Oratorio Chorus	
82536	Ave Maria (Bach-Gounod) in Latin	Marie Rappold and Albert Spalding	
82077	Depuis le jour—Louise	Anna Case	
82171	Silent Night (Gruber) O Holy Night (Adam)	Frieda Hempel Frieda Hempel	
82510	O That We Two Were Maying In the Evening by the Moonlight, Dear Louise	Elizabeth Spencer and Thomas Chalmers Hindermyer and Chorus	
82032	Sweet Spirit, Hear My Prayer (Wallace) Kathleen Mavourneen (Crouch)	Venetian Inst. Quar. Venetian Inst. Quar.	

Upchurch Drug Company
CLANTON, ALA.

The NEW EDISON "The Phonograph with a Soul"

3,500,000 CHILDREN FACING STARVATION

Vast Relief Effort Launched by Eight Leading American Organizations to Avert Tragedy.

The most spontaneous as well as the largest consolidation of effort in the history of American relief and charitable organizations has grown out of the disaster which threatens 3,500,000 European children this winter. To the headquarters of every agency that dispenses American mercy overseas has come one steady cry for months past; the children, most helpless and blameless sufferers in the track of war, will perish by the thousands before next harvest unless America saves them!

When Dr. Livingston Farrand, chairman of the Central Committee of the American Red Cross, returned from a recent trip abroad, his report throbbed with the need of the children. From the feeding-stations of the American Relief Administration throughout eastern and central Europe came letters, cables, pleas of every sort. The Protestant churches sent investigators into after-war conditions and every report breathed the impending tragedy of starving and diseased children. Protestant, Catholic and Jewish, the child life of Europe is threatened with heartrending misery.

The European Relief Council, with Herbert Hoover as chairman and the whole power of American charitable thought and effort behind it, has been formed. It consists of Edgar Rickard, representing the American Relief Administration; Dr. Livingston Farrand, representing the American Red Cross; Felix Warburg, representing the Jewish Joint Distribution Committee; Wilbur K. Thomas, representing the American Friends' Service Committee; James A. Flaherty, representing the Knights of Columbus; Dr. C. V. Hibbard, representing the Young Men's Christian Association; Miss Sarah S. Lyon, representing the Young Women's Christian Association; Dr. Arthur Brown, representing the Federal Council of Churches.

It is the purpose of the Council to raise $33,000,000, in an appeal centering at the Christmas holidays, to the end that the situation regarding child life may be met. In every town and community of the nation, it is hoped, local committees, representing all the co-operating agencies will be formed to secure the vitally necessary funds. Of the amount sought, $28,000,000 will be used for basic food. For every one of these American dollars the local governments and communities aided will furnish two dollars, in the form of transportation, labor, guards, clerical help, cash contributions and such food supplies as are locally obtainable. No children receive the free food except after medical tests showing them to be seriously under-nourished. The remaining $10,000,000 of the fund is just as urgently needed for medical service to the children.

The European Relief Council will do much more than effect economies in the raising of the childsaving fund. It will, with the inspecting forces of eight great agencies, keep a constant eye on the administration of America's merciful gift, in order that there shall be no wastage and no tendency toward pauperization.

RICKETS DID THIS.

Before this five-year-old Vienna girl was operated upon in the American Convalescent Home her leg was even more horribly deformed from rickets and she was in constant instead of intermittent pain. Now at least her leg is straight again, and by degrees she is relearning to walk. Rickets is the aftermath of under-nutrition, and it is to cut down the harrowing prevalence of such disease as this among the children of Europe that eight American relief organizations are making a joint appeal under the name of the European Relief Council for funds to succor the millions that face a winter of horror. They are the American Relief Administration, the American Red Cross, the American Friends' Service Committee (Quakers), the Jewish Joint Distribution committee, the Federal Council of Churches of Christ in America, the Knights of Columbus, the Y. M. C. A. and the Y. W. C. A.

The Union-Banner is $1.50 a year.

Bank Vice-President

Tells How Ziron Iron Tonic Helped His Daughter After Operation for Appendicitis.

AFTER any serious illness, the first thing you notice when you begin to get around is your lack of strength and energy—a tired, weak feeling.

The sooner you get your strength back the better. The thing to do is to eat plenty of good, nourishing food, get all the fresh air you can, exercise conservatively, and take Ziron Iron Tonic three times a day.

Your doctor will tell you this is sound advice, and urge you to follow it.

Read this letter from Mr. J. B. Kelly, vice-president of the First National Bank, Graceville, Fla.: "My daughter had been in bad health since last April. She was operated on for appendicitis. She has been taking Ziron for two weeks. Her appetite is better than it has been. Her nerves are better, and she says she feels better . . . I know that Ziron is good for weak and feeble people."

Ziron is a scientific, reconstructive tonic, prepared from valuable strength-building ingredients, for weak people with thin blood. Druggists sell Ziron on a money-back guarantee. Try it.

A PROCLAMATION

STATE OF ALABAMA
EXECUTIVE DEPARTMENT.

Montgomery, Alabama,
November 22, 1920.

A PROCLAMATION:

WHEREAS, The Legislature of Alabama, at a Special Session held in the year 1920, proposed a certain amendment to the Constitution of Alabama, which is herein set forth to be submitted to the qualified electors of the State, at a Special Election ordered by the Legislature to be held on Tuesday, February 8, 1921.

AND, WHEREAS, Notice of such election, together with the proposed amendment, is requird by law to be given by proclamation of the Governor;

NOW, THEREFORE, I, Thomas E. Kilby, Governor of the State of Alabama, do hereby give notice, direct and proclaim that a Special Election will be held on February 8, 1921, for the vote of the qualified electors of Alabama, in the manner, form and places required by law, upon the following proposed amendment to the Constitution of Alabama, viz:

"A person to be entitled to register or vote must in addition to the qualifications already prescribed, be of good character and must understand the duties and obligations of citizenship under a republican form of government."

IN WITNESS WHEREOF, I have hereunto set my hand and caused the Great Seal of the State to be affixed at the Capitol in the City of Montgomery, on this the 22nd day of November, One Thousand Nine Hundred and Twenty.

THOS. E. KILBY,
Governor.

(SEAL)

By The Governor:
Wm. P. COBB,
Secretary of State.

NOTICE

STATE OF ALABAMA,
Chilton County.

Notice is hereby given that an election will be held in Beat No. 15, in Chilton County, Ala., at Pletcher and Culp Schol House, the respective voting places in said Beat No. 15, on January 3, 1921, to ascertain whether or not a majority of the qualified electors of said Beat No. 15 desire or favor a law prohibiting the running at large of stock in said Beat No. 15.

Done by order of Commissioners Court Nov. 10, 1920.

L. H. REYNOLDS,
Judge of Probate.

DR. KNOTT, ESCAPED CONVICT, CAPTURED IN ORLANDO, FLA.

ORLANDO, Fla., Dec. 20—Dr. H. B. Knott, who escaped from the Alabama penitentiary August 6th, after having served 16 months of a life sentence for murder, was arrested here today as he was preparing to board a train for Jacksonville.

Knott was recognized on the street here yesterday by J. C. Sellers, a former resident of Wetumpka, Ala. After his arrest he readily admitted his identity to the police. He said he had been in Orlando for more than two months and had been using the names of George McRae and George Wood.

CARD OF THANKS

We wish to thank the people of Clanton, our good friends and neighbors, for the many kindnesses shown us in the recent sudden death of our husband and father. We are especially thankful for the nice floral offerings.

Mrs. ANNA JONES
HUBERT JONES

NOTICE

The Commissioners Court will be in session January 4, 1921 at 10 o'clock, a.m., for the purpose of electing a County Treasurer for the incoming year.

All parties wanting to make propositions to run the Treasurer's office will put their written request in the hands of one of the Commisioners Court before 10 o'clock, a.m. on the said date. The Commissioners Court reserves the right to reject any and all bids.

L. H. REYNOLDS,
12-23-2t Judge of Probate.

Fruit Supper—Get your Fruit and Candy at the Candy Store.

OSMOND MIDDLETON HERE

Hon. J. Osmond Middleton of Mobile stopped off in Clanton Tuesday on his return home from Washington, D. C. He will spend a few days of this week with friends in Clanton, probably leaving here Friday for his home in the Gulf City.

Mr. Middleton is the same old fellow that he has ever been, with that ever-present warmness in his heart for the people of Chilton County. He says he has been all over Alabama and a part of Mississippi, and has not found a single country town that anything like comes up with Clanton, and not a county that can come within forty miles of Chilton.

He is well pleased with his law practice in Mobile, and his future there is indeed promising. His many Chilton County friends wish him much success and happiness.

When he left he expressed the hope that once again in his life he might be able to attend one more all day singing in Chilton County.

ORANGES
APPLES
CANDY
FOR CHRISTMAS

Lots of 'em
At the Right Price

Clanton Produce Co.

Tom Taylor Jease Baker

CLANTON, ALA.

THE UNION-BANNER

Published every Thursday at Clanton, Chilton County, Ala.

W. M. WYATT and T. E. WYATT
Publishers & Proprietors.

W. M. WYATT, Editor.

Entered April 15, 7913, at Clanton, Ala., as Second Class mail matter, under the Act of Congress of March 3, 1879.

SUBSCRIPTION PRICE:

One Year $1.50
Six Months 1.00

(Strictly Cash in Advance)

No subscription taken for less than six months.

GOOD WORK BEING DONE ON CLANTON STREETS

At last we are able to point with pride to the working of the streets of Clanton, and hereby take pleasure in commending the present administration for breaking the ice and showing the public that it is not impossible after all to make streets out of the mud holes of our little city.

On Monday Mr. Guy Higgins very kindly took the editor of The Union-Banner in his car, and together we proceeded to explore the city, looking over the work that has been done, and as for the two of us we are mighty well pleased with what has been done. We believe there are likewise a great many other citizens who are glad too.

As was mentioned in these columns last week, the Town has purchased a Fordson Tractor and some scrapes with which, to work the streets, and they are working them at top speed. First and Second Avenues South have been worked from First Street to Sixth Street, First Street has been worked from the City Limits on the Lock 12 Road past the County High School to Third Avenue South. Seventh Street has been worked from Fourth Avenue North to Third Avenue South. At this writing the work is in progress on Fourth Avenue N., from Seventh Street westward, and on Sixth Street from the court house to Fifth Avenue North.

In the course of our little tour of the town and discussion of what is being done, Mr. Higgins remarked that Clanton is getting to be a town of which we can be proud, adding further that "we have already the very best lighting system to be had anywhere, our water works and sewer system is exceptionally good, and now that our streets are being put in good shape, we can hope for added improvement in the side walks of the town, all of which will ultimately make for us one of the very best small cities in the state."

We certainly hope that our town officials will have good luck with their move towards street improvement. We know they will have the best wishes and heartiest co-operation of the citizenship. Our people have waited a long time for street improvements, and though the patience of some of us must have been nearly exhausted before the signs appeared, we are now doubly encouraged by the evidences we have seen in the past few days.

We think it wise that the present officials have gone right into the work with a push. If they had hesitated in beginning, we would have fallen into further procrastination, and the final result would have been that at the end of their terms everybody would have been cussing them for doing nothing, and the only cry would have been anything to get rid of those do-nothings that have been in there for the past two years.

We hope some day to see a set of councilmen and a Mayor of Clanton that can be re-elected when their terms are out, on the strength of what they have done while in office. And we had just as soon it be the present outfit as any we could mention.

Let everybody help these officials Tell them that you are with them in their fight for better streets and a better town. Let them know that we appreciate their efforts. Talk them as a bunch that believes in doing something, and then help them do it. It is as much our business to do it as it is theirs. Then do your part.

WELCOME DR. PIERSON

The Union-Banner extends to Dr. Pierson, the incoming Pastor of the Clanton Methodist Church, a cordial welcome to our town and county. We hope his service in this community will be pleasant to himself and result in a full measure of fruit for the cause which he represents.

The columns of our paper have ever been open for the use of our churches and pastors to use in any way they see fit in advancing the cause of Christ. We hope Dr. Pierson will feel free to call on us at any and all times, and we assure him and his church now that it will be only the greatest of pleasure to us to serve.

We trust that the future may hold out a spirit of co-operation between the denominations of Clanton that will result in a more united effort among all the people to advance the cause of religious devotion and the practice of righteousness in our city.

NOTICE

All the persons who watched dipping vats in Chilton county during the time when the vats were being blown up are requested to meet at Clanton on Tuesday, Jan. 4th, to go before the Commissioners Court in the interest of securing pay for the men who were deputized by the Sheriff for such guard duty.

W. M. COX,
W. D. BURNETT,
J. R. RUTLAND,
WALTER VINSON,
J. S. STROUD,
LUTHER VANCE.

Was That the Reason?

Church—What in the world does that man Sly go to church for, anyway?

Gotham—I'm not quite sure, but I saw him coming home last Sunday with an umbrella.

Toy and Dolls at one-half price at the Candy Store.

THORSBY NEWS

Christmas Party

Mrs. Nottage, the preceptress at the Boys Dormitory, assisted by Miss Ellsworth, gave a Christmas Party to the dormitory boys Monday evening, the 20th, in the living room of the dormitory.

This being a party for boys, the usual order of things was reversed and refreshments were served first. Afterward the fellows performed various stunts, such as "clog" dances and humorous recitations.

The room was beautifully decorated with Christmas greens, and a miniature Christmas tree stood in the middle of the room, trimmed with candles and the usual ornaments.

The party was in the nature of a surprise, but was enjoyed by all of those present.

Thorsby Chamber of Commerce had an open forum meeting last Monday night when matters concerning publicity were taken up. Mr. Holt of Montgomery, a publicity man, was present and gave some splendid ideas on publicity work. Also Mr. Paul, representing the Redpath Chautauqua Circuit was present with the view of interesting the citizens here for a Chautauqua this coming year.

Mr. Chas. Carlson from Colby, Wis., is a visitor here, with the view of locating. We hope that he can find a suitable place and soon become one of us.

Leave your subscription or renewals for The Union-Banner for the coming year at The Bank of Thorsby.

(The above items from Thorsby arrived after we had printed the regular Thorsby page.—Editor.)

Tender Hearted.

"You know," said the fat plumber, "I hate to kill any living creature, but I just had to kill a rat the other day."

"How was that?" the thin carpenter encouraged.

"To save it from dying from chagrin."

"I don't getcha."

"This rat had been spending all its time for a week or so digging thru one of our cellar walls."

"Uh huh—"

"And I just couldn't bear to think of it finishing the job and thinking it had reached the open air, and then finding it had just tunneled into another room."—Youngstown Telegram.

666 will break a Cold, Fever and Grippe quicker than anything we know, preventing pneumonia.

WOMAN THINKS SHE IS PRIVILEGED TO TALK

"If anyone ever had a miserable stomach, I surely had. It was growing worse too, all the time. Had severe pains and attacks every ten days or two weeks, and had to call a doctor who could relieve me only for a short time. Two years ago last February I took a treatment of Mayr's Wonderful Remedy, and I have not had a spell of pain or misery since. My friends just wonder that I am looking so well. I feel I am privileged to talk about it." It is a simple, harmless preparation that removes the catarrhal mucus from the intestinal tract and allays the inflamation which causes practically all the stomach, liver and intestinal ailments, including appendicitis. One dose will convince or money refunded. Sold by Alred Drug Company, Clanton, and druggists everywhere.

Make It Snappy, Girls!

(With apologies to Robert Herrick who recognized the need three hundred years ago.)

Pluck ye your eyebrows while ye may
Daub up your lips and nose,
Rat up your hair 'most any way,
Slip on your sheerest hose.
Old time is fast a-flying, dears,
Go vamp 'em while ye can,
If ye be coy ye will in tears
Forever lack a man.

—Kansas Industrialist.

FEDERAL POWER COMMISSION

In compliance with the Federal Water Power Act (41 Stat., 1063) notice is hereby given that the Alabama Power Company has applied for a power permit on the Coosa River, with dam located at Duncan's Riffle, creating pool 14 miles back to Lock No. 12. Any objection against granting such permit, or request for a hearing thereon, together with any briefs, reports, or other data for which consideration is desired should be submitted on or before January 20, 1921, to the Executive Secretary, Federal Power Commission, Washington, D. C. 1-13-21

Studying the Future.

"Baby has the head of a poet or an artist," exclaimed the fond mother.

"That's a poor outlook for earning capacity," said the fond father. "Look at his hands and see if they don't show signs of his being able to put in a few hours a day as plumber or bricklayer."

Sudden Hope.

Timid Wife—Dear, I thought I heard something like a scuttle in the cellar just now.

Startled Husband—Great Scott! Do you think it could be a scuttle of coal?

NOTICE

I WANT TO BUY VELVET BEANS AND HAY.

I HAVE A FIVE-PASSENGER FORD CAR WITH SELF STARTER FOR SALE; ALSO ONE FORD TRUCK, BOTH IN SPLENDID CONDITION. WILL SELL CHEAP FOR CASH OR ON TIME.

—o—

L. H. Reynolds

To Our Friends

An Appreciation

IT is the season of Christmas cheer in all the homes where subscribers to this paper dwell.

Christmas also in the minds and hearts of you good friends of ours.

Christmas, with all that term implies as to universal fellowship, bounteous unselfishness and renewed recognition of the fact that to give *is* actually better than to receive.

As you have put into anything, that much will you get out of it. Out of the interest you have taken in this paper during the past year we hope you have derived an equal personal pleasure. Your appreciation has made this paper's issuance a congenial work to us of the staff.

And likewise in that same spirit which makes Christmastime what it is, we take this opportunity of expressing our thanks to the business men of this community, and of the territory within which this paper circulates, for their cordial co-operation in practical ways which has made it possible for us regularly to present our best editorial efforts to the community in a creditable manner.

May the kindly glow of this holiday season color life for you and yours throughout the coming year.

The Publishers

CHRISTMAS

Candies
Fruits

Toys
Dolls
Fireworks

We are in position to furnish ALL YOUR XMAS. NEEDS and save you money owing to late purchases at the LOWER PRICES.

All purchases amounting to $5.00 or more we will give a pound of Chocolate Candy free.

Candies at 25c a pound and up—Why pay more?
Fruits at the Lowest prices possible.
Toys at the Lowest prices possible.
Dolls at 10 Cents Each and up.
FIREWORKS---will have a full line.

A Big Sleeping Doll will be given away Christmas Eve, December 24th, to the person holding the lucky number. A ticket is given with each ten cent purchase and 20 tickets get a numbered coupon. A large Kewpie Doll will be given to the person holding the largest number of coupons.

Santa Claus will be here to give the Doll away and to show the Children a big time December 24 and 25th. He will give 100 presents to the smallest children in the store at the time the Doll is given away.

Make our Store your headquarters for Christmas Shopping.

Don't forget to get your Doll ticket every time you spend a dime.

WATCH OUR WINDOWS.

THE CANDY STORE

F. C. SMITH, Proprietor. Clanton, Ala.

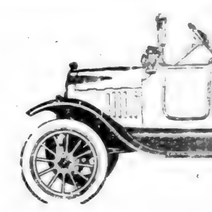

I have been er... Auto Co. as s... Trucks, and For... position to mak... one in need of ... would be glad ... over with yo... your part.

I am in posi... to all respons...

H. ... COOPER,

Blighted Care

"He was a bright school."

"So he was."

"Always stood at classes. People pr... go far."

"And he did?"

"No. He's now ... school he used to att... ary is $1,500 a ye... Age-Herald.

Wordy Discou...

"Did you find Sen... speech on the Leag... vincing?"

"Oh, yes."

"Then you agree... ments?"

"Oh, no. He m... that for a man of ye... long-winded."—Birm...

Subscribe for The U...

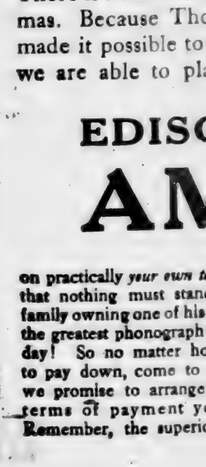

Let There B...

There is no excuse ... mas. Because Th... made it possible to ... we are able to pl...

EDISO...
AM...

on practically *your own t...* that nothing must stan... family owning one of his ... the greatest phonograph ... day! So no matter ho... to pay down, come to ... we promise to arrange ... terms of payment y... Remember, the superi...

EDERAL POWER COMMISSION

In compliance with the Federal ater Power Act (41 Stat., 1063) atice is hereby given that the Ala- ama Power Company has applied for power permit on the Coosa River, ith dam located at Duncan's Riffle, reating pool 14 miles back to Lock o. 12. Any objection against grant- g such permit, or request for a aring thereon, together with any riefs, reports, or other data for hich consideration is desired should submitted on or before January , 1921, to the Executive Secretary, ederal Power Commission, Wash- gton, D. C. 1-13-21

Studying the Future.

"Baby has the head of a poet or artist," exclaimed the fond moth-

"That's a poor outlook for earning pacity," said the fond father. ook at his hands and see if they n't show signs of his being able to t in a few hours a day as plumber bricklayer."

Sudden Hope.

Timid Wife—Dear, I thought I ard something like a scuttle in the llar just now.

Startled Husband—Great Scott! you think it could be a scuttle of al?

ICE

ET BEANS AND HAY.

NGER FORD CAR WITH
ALSO ONE FORD TRUCK,
TION. WILL SELL CHEAP

eynolds

AS

Toys

Dolls

Fireworks

DS and save you money

a pound of Chocolate

ny pay more?
ssible.
ssible.
up.
ull line.

December 24th, to the
h ten cent purchase and
be given to the person

show the Children a big
smallest children in the

ng.
a dime

WS.

TORE

Clanton, Ala.

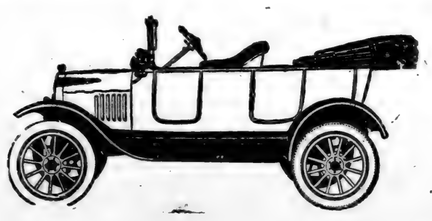

I have been employed by C. E. Gillespie Auto Co. as salesman for Ford Cars, Ford Trucks, and Fordson Tractors, and I am in position to make immediate delivery. Any one in need of a Car, Truck or Tractot I would be glad to call and talk the matter over with you, without any obligation on your part.

I am in position to make reasnable terms to all responsible parties.

H. N. SMITH
COOPER, - - - ALABAMA

Blighted Career.

"He was a bright youngster in school."

"So he was."

"Always stood at the head of his classes. People predicted he would go far."

"And he did?"

"No. He's now the head of the school he used to attend and his salary is $1,500 a year."—Birmingham Age-Herald.

Wordy Discourse.

"Did you find Senator Twobble's speech on the League of Nations convincing?"

"Oh, yes."

"Then you agreed with his arguments?"

"Oh, no. He merely convinced me that for a man of years he's terribly long-winded."—Birmingham Age.

Subscribe for The Union-Banner.

For All-Comers.

"At least you have no devastated areas such as are called 'no man's land.'"

"True," replied the Chinese philosopher. "Our country is far from being no man's land. What we fear is an impression that it is anybody's land."

Full Measure.

Mrs. Upleigh—Yes, my dear little husband, I always weigh my words.

Mr. Upleigh—Thank you so much. I feel confident that I'll never be given short weight.

Vegetarian.

First Tramp—It's no good calling at that there house. Them people's vegetarians.

Second Tramp—That so?

First Tramp—Yes; and they've got a dorg what ain't.—London Ideas.

SOCIETY AND PERSONALS

MRS. R. E. LUCKIE, Editor.

Mrs. White Hostess.

The members of the Pollyanna Club enjoyed an unusually pleasant evening at the home of Mrs. M. L. White last Wednesday. The large living room where tables were placed for the game of "42" was made bright by vases of cut flowers and potted plants. At the conclusion of the game a tempting luncheon plate was served by the hostess, assisted by Mrs. Cox and Mrs. Armstrong.

Mrs. Amzi Gowan and children, of Brewton are expected to arrive on Thursday for a week's visit to relatives and friends in Clanton.

Mr. and Mrs. W. K. Mullins of Cuthbert, Ga., will arrive in Clanton Thursday to spend the holidays with the family of Mr. and Mrs. W. I. Mullins.

Mr. R. C. McDavid left Wednesday for a visit to Tallahassee, Fla.

Mr. Roy Griffin spent Saturday in Montgomery.

Miss Beverly Hester, who is teaching music at Quitman, Miss, is at her home in Clanton for the holidays.

Miss Bessie Thomas is at home to spend the holidays. She is teaching this year in North Carolina.

Mrs. Macy Jones has returned to Clanton after a stay of several days in Birmingham.

Mr. Tom Taylor made a business trip to Birmingham Tuesday.

Rev. and Mrs. E. C. Maye left on Monday evening for their new home in Hartford.

Rev. and Mrs. Pierson and children arrived Wednesday from Montgomery. Dr. Pierson will succeed Rev. Maye as Pastor of the Clanton Methodist Church.

Mr. and Mrs. Arthur Johnson and children have returned home from a visit to Owensville, Indiana.

Mr. Carey Speer will spend Xmas with friends in Clanton.

Upchurch Drug Company has the best line of Xmas goods in Chilton county. Remember this and come here to buy.—Adv.

We have a very large selection of Neck Wear and many other useful Gifts, at the New-York Store.

Mrs. McSwain Entertains.

Mrs. T. C. McSwain delightfully entertained the members of the Wednesday Evening Card Club at her home. The spacious living room was attractively adorned in Christmas decorations and evergreens. After several hours spent in playing bridge the hostess served delicious charlotte and black fruit cake. This being the afternoon to total the month's score, Mrs. Heard held highest, and was awarded a useful piece of pyrex.

Mr. and Mrs. Evan Parrish of Thorsby, were week-end visitors to Clanton.

Miss Kathleen Mullins returned from Shorter College Tuesday to spend the holidays with her parents.

Miss Roberta Curry was a visitor to Birmingham Tuesday.

We wish our friends a Merry Xmas and a very happy and prosperous New Year—New York Store.

Miss Mayme Rogers, teacher in the Chilton County High School, left this week for Sprott, Ala., to spend the holidays at her home.

Miss Mary Sue Mullins and Mr. Joe Mullins came home from school this week to spend the holidays. Miss Mary Sue is attending school in New Orleans, and Joe is a student of the Military Academy at Gulfport, Miss.

Mrs. Toy Parsons of Mobile is the guest of her sister, Mrs. Grady Reynolds, through the holidays.

Mr. Evan Edwards of Auburn arrived Tuesday evening to spend the holidays at home with his parents, Mr. and Mrs. Will Edwards.

Misses Warrene Spigener, Margaret Hester and Mary Upchurch arrived home last Saturday to spend the holidays. They have been attending Judson College at Marion.

Miss Marjorine Alred is at home for the Christmas holidays.

See our beautiful Line of Shirts and the Gift Question will be settled. New York Store, Clanton, Ala.

Dr. Clarence Roper of Fort Worth Texas, is at home to spend the holidays with his parents, Mr. and Mrs. O. O. Roper.

Vincent Gragg, who is a student this year at the Gulf Coast Military Academy at Gulfport, Miss., is at home to spend the holidays.

Dr. V. J. Gragg has bought a Fordson Tractor for use on his farm out on Mulberry. He reports that he has already done a great deal of plowing with it and is getting good results. There are no doubt many farmers in Chilton County who could use one of these machines to a great advantage.

Will Teel of Birmingham was a visitor to Clanton Sunday.

The Attorney General of Alabama has held that the women of the State will not have to pay poll tax this year in order to maintain their voting privileges. The case now goes to the Supreme Court for a decision. Announcement will be made as to the final outcome right away.

Prices lower than elsewhere. Before purchasing, see us for comparison.—New York Store.

A Schemer.

"Our guide talks a good deal of the danger of snakebite."

"He wants to find out if you have brought anything along."—Louisville Courier-Journal.

Proof.

"Do you believe in miracles?"

"Certainly I do. My husband asked me this morning if I did not need a new hat."

On Christmas Morning

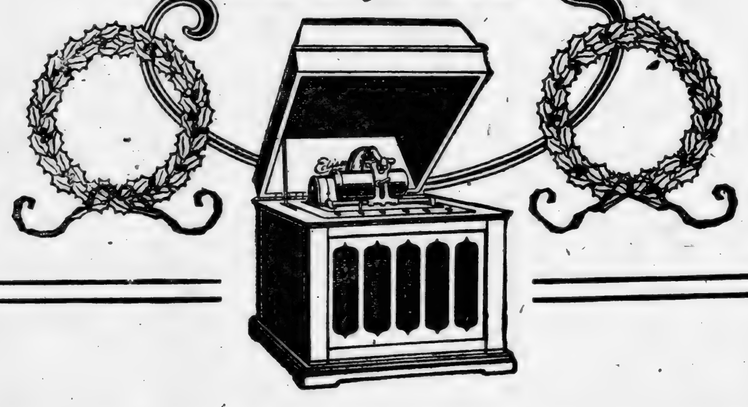

Let There Be An Amberola In *Your* Home

There is no excuse for any family being without a phonograph this Christmas. Because Thomas A. Edison, the *inventor* of the phonograph, has made it possible to bring music to every home in the land. As a result, we are able to place in your home right away

EDISON'S NEW DIAMOND

AMBEROLA

on practically *your own terms!* Edison has said that nothing must stand in the way of any family owning one of his wonderful Amberolas, the greatest phonograph value in the world today! So no matter how *little* you can afford to pay down, come to our store *at once* and we promise to arrange the most reasonable terms of payment you could wish for. Remember, the superiority of Edison's Amberola over "talking machines" and ordinary phonographs is universally recognized. But Edison's greatness doesn't stop with inventive genius—it embraces a lifelong ambition to help his fellow men. Edison knows how music gladdens and brightens our daily lives. He wants *you* to have music in *your* home this Christmas—and always. Grasp this great opportunity today—come to our store for *your* Amberola.

Upchurch Drug Co.,
CLANTON, - ALABAMA.

MICKIE SAYS

ECONOMIC CROP YIELDS NECESSARY

CHEAPEST YIELDS ARE THE LARGEST YIELDS PER ACRE, SAYS SOUTHERN AGRICULTURAL AUTHORITY

It Take a Greater Amount of Crop Returns to Cover Production Cost Now; Therefore High Yields Per Acre Are Necessary If the Farmer Is to Obtain Profits

J. N. Harper

Director J. N. Harper of the Southern Soil Improvement Committee, a widely known agricultural authority, speaking of the situation brought about by the low price of crops, recently said that deflation of prices had hurt the farmer more than any other class, and that on this account the farmer is entitled to every consideration within reason.

At such a time as this when the farmer is facing the problem of which crops to grow, and how much he can venture to spend in their production, Mr. Harper says, that he, as a farmer himself, knows that it is the most difficult situation of the kind he has ever confronted.

This is the way this agricultural authority figures out the proposition of profitable crop production in 1921:

"Grow enough food and feed crops to supply as far as possible the needs of the family, the tenants and livestock. Then pick out the kind of cash crops that seem to offer the best prospects.

"Cotton will always be one of the best cash crops that a Southern farmer can grow. No cotton farmer can afford to throw cotton aside altogether.

"But cotton should not be the only cash crop. It would only be another case of carrying all the eggs in one basket. It is better to go to market with more than one crop. Among these other crops are peanuts, legume hays, tobacco, sweet potatoes, sugar cane, sorghum, rice and perhaps other crops. In addition there should be a gradual adding, as means will allow, of more livestock, beginning with hogs preferably and taking on other animals as soon as possible.

"In facing the problem of profitable crop production for the year 1921, two facts must be considered. (1) Crop prices are low, (2) Crop producing expenses have not fallen correspondingly.

"The farmer must remember that when crop prices are low, it takes more of the crops to cover the production cost. This narrows the margin of profits. Therefore, if a farmer does not look well to keeping up his acre yields, there will be no margin left above the cost of production.

"Always, the most expensive yields are the low yields and the most remunerative are the high yields. If there are losses to be sustained, as was the case in 1920, the farmer who grew the greatest yields per acre lost least.

"A safe and sane policy that needs especial emphasis for 1921, is: 'Guard your profits with high acre yields.' This involves good preparation of the seed bed, the use of high producing seed, liberal fertilization and thorough cultivation. A neglect to employ any one of these to the proper extent may mean that the farmer will find himself poorer at the end of the season than at the beginning.

"Labor is the greatest item of cost in producing a crop yield. It must be used to the extent of thorough cultivation. Fertilizers are next in the list of cost items. Since high yields per acre are so essential in times of low prices of crops, and since fertilizers increase acre yields more than anything else, they cannot be reduced in 1921. In fact, it may be that they will have to be depended upon more than ever, to make acre yields that will be profitable.

"An investment in good seed is one of the best that a farmer can make at any time.

"In a word, this is a time for farm efficiency, faith and courage. These virtues exercised, the farmer will emerge from the post-war struggle victoriously."

CALCIUM ARSENATE TREATMENT

An idea of the benefit gained by application of the calcium arsenate treatment developed and recommended by the United States Department of Agriculture against the cotton-boll weevil is found in the experience of a large planter at Tallulah, La. With the exception of certain test plats, this man's entire acreage was dusted with calcium arsenate, the cost being $9.20 an acre. He obtained an average yield of 1,215 pounds of seed cotton to the acre on the land surrounding the test plats, while these unpoisoned test plats averaged only 300 pounds, or about 25 per cent of the yield on the poisoned cotton. Thus his net profit from poisoning on these areas on sales made before declining prices of cotton was about $120 an acre.

Miss Gertrude Popwell has given up her position as Chief Clerk in the office of the Probate Judge.

PROFESSIONAL CARDS

A. C. SMITH
Attorneys At Law
General Practice
Clanton, - - - - - Alabama.

L. L. Saxon Percy M. Pitts
SAXON & PITTS
Attorneys at Law
Johnson Bldg.,
CLANTON, - ALABAMA

F. B. COLLIER
Attorney-at-Law
Wilson Bldg.
CLANTON, ALA.

GRADY REYNOLDS
Attorney at Law
County Treas. Office in
Court House.
CLANTON, ALA.

DR. V. J. GRAGG.
Special Attention Given to the Diseases of Women & Surgery
CLANTON, ALA.

DR. T. M. DENNIS
Veterinarian,
CLANTON, ALA.
Peoples Telephone

LAWRENCE F. GERALD
Attorney-at-Law
Johnson Bldg.
CLANTON, ALA.

DR. O. C. MASTIN,
Offce over Upchurch Drug Co.
CLANTON, ALA.
Phones Offce and Residence on Clanton Central Service.

J. B. ATKINSON
Attorney - at - Law
Wilson Building
Clanton, Ala.

DR. ARTHUR JOHNSON
Physician & Surgeon
Office at Johnson Drug Co.
CLANTON, ALA.

DR. J. P. CRUMPTON
DENTIST
Office in Wilson Building,
CLANTON, ALA.

Seems Appropriate.

Redd—I see they are talking of having a chair of football in one of our colleges.

Greene—Oh, well, I suppose it will be in order for it to have a broken back or a fractured leg.

The Reason.

"There are no more liquor jokes now."

"Of course not. It would violate the prohibition law if jokes had any spirit in them."

What She's After.

Wife (as door bell rings)—That woman always comes here just before dinner.

Hub—Then it's evident she comes here after dinner.—BostonTranscript

RUB-MY-TISM Is a powerful Antiseptic and Pain Killer, cures infected cuts, old sores, tetter, etc. Relieves Sprains, Neuralgia, Rheumatism.

NATIONAL UNION
Fire Insurance Company
Of Pittsburg, Pa.
W. C. ERWIN,
Agent,
JEMISON, ALA.

The Ideal Family Gift

Why Not COMBINE Your Christmas Giving In ONE Wonderful Present?

In other years Father and each of the children, as well as other members of the family, have given Mother individual Christmas presents. These gifts, especially the children's, have probably been small presents, very likely of perishable nature. While Mother has prized them all, she has had no big, *lasting*, handsome token of her family's love and esteem. This Christmas let all the family *combine* to give Mother one, big, splendid present that *will last a lifetime*—

EDISON'S NEW DIAMOND AMBEROLA

Think of Mother's surprise and delight to find a handsome, new Amberola Phonograph in the parlor on Christmas morning, with a card saying, "To Mother, from Dad and the children!" Or perhaps Mother and the children will put their gift-money together to surprise Father in this practical, sensible way!

Just a little from every member of the family will bring an Amberola Phonograph into your home on Christmas morning, because as a result of Mr. Edison's expressed wish we can offer you this ideal Family Gift on the *easiest possible terms!*

Remember—you're not giving an ordinary phonograph—but Edison's New Diamond Amberola, the greatest phonograph value in the world! The Amberola has proved its marked superiority over "talking machines" and ordinary phonographs in numerous public tests. It's a gift worthy of Mother or Father, who deserve the best. And a gift the whole family will enjoy for years and years!

You haven't a minute to lose. Come at once, before our Christmas stock of Amberolas is exhausted. Select your Amberola and Amberol Records and we'll deliver them to your home before Christmas day. As to terms—you'll be surprised how easy we'll make it for you to give Mother or Father this wonderful Christmas present.

Upchurch Drug Company

CLANTON ALABAMA

It's a cinch to figure why Camels sell!

You should know why Camels are so unusual, so refreshing, so satisfying. *First*, quality—*second*, Camels expert blend of choice Turkish and choice Domestic tobaccos which you'll certainly prefer to either kind smoked straight!

Camels blend makes possible that wonderful mellow mildness—yet all the desirable body is there! And, Camels never tire your taste!

You'll appreciate Camels freedom from any unpleasant cigaretty after-taste or unpleasant cigaretty odor!

For your own satisfaction *compare Camels puff by puff with any cigarette in the world at any price!*

Camels are sold everywhere in scientifically sealed packages of 20 cigarettes; or ten packages (200 cigarettes) in a glassine-paper-covered carton. We strongly recommend this carton for the home or office supply or when you travel.

R. J. REYNOLDS TOBACCO CO., Winston-Salem, N. C.

GORDEN S. JONES DEAD; ROBERT A. TEEL IN JAIL

Gordon S. Jones, business man of Clanton, died at an infirmary in the City of Montgomery about ten o'clock last Friday night, as a result of a blow delivered upon his head by Robert Teel in a little difficulty between the two men which occurred Friday afternoon.

Teel and Jones were both engaged in buying cross-ties in Clanton, and the trouble between them is said to have started about some timber on the railroad yards where ties were being unloaded.

In the fight that followed their dispute, Teel is said to have hit Jones over the head with a stick. Jones went to the Clanton Infirmary where an examination proved that an operation was necessary. Dr. Hayes accompanied him to Montgomery on No. 3 Friday evening. Upon arriving at the infirmary Jones died before the operation was performed.

Teel was arrested and placed in jail in Clanton as soon as the authorities here were notified that Jones was dead.

There will be a preliminary trial of the case before Judge Reynolds in the County Court to-day (Thursday).

IN MEMORY

On December 9, 1920, at the home of Mr. Green Mims God in his wisdom saw fit to take from him his dear wife, Mrs. Fannie Mims. Her suffering was great, yet she bore it with patience, being conscious to the last breath.

She leaves a husband, four children, a mother, two sisters, nine brothers, and a host of friends.

Dr. Hayes rendered skillful medical aid, but all was in vain. Relatives and friends did all they could in their power for the sufferer, but God was ready for this Jewel and gathered it home.

The funeral service was conducted by Rev. Till Deason in Shiloh Church the remains being laid to rest in the cemetery at that place.

Fireworks—Full Line at the Candy Store, Clanton, Ala.

Subscribe for The Union-Banner.

What Are Your Chances of Success

DO YOU STEP OUT WITH SNAP AND VIGOR? ARE YOU ABLE TO GET THINGS DONE?

DON'T STAND IN YOUR OWN WA

People With Thin Weak Blood Have A Hard Time of It. They Should Take Pepto-Mangan.

Look at the facts of your health. So much depends on having red blood. If you stand up in front of your work with half-starved blood in your system you are standing in your own way. You are blocking your own progress.

Thin blood makes you dull. It makes you pale. You take no enjoyment out of your work. It is only half as good as it should be.

You can remedy that condition so easily. Begin taking that fine tonic, Pepto-Mangan, todoy and keep it up for a while. Your blood will become nourished. Pepto-Mangan makes red blood corpuscles. Yaou will get energy and strong power of resistance. Instead of standing in your own way you will push yourself ahead because of greater vitality.

But be sure you get the genuine Pepto-Mangan. It is put up in both liquid and tablet form. Ask for the "Gude's" and be sure that the name is on the package. The tablets or the liquid have the same medicinal value.
—Advertisement.

NOTICE

All the persons who watched dipping vats in Chilton county during the time when the vats were being blown up are requested to meet at Clanton on Tuesday, Jan. 4th, to go before the Commissioners Court in the interest of securing pay for the men who were deputized by the Sheriff for such guard duty.

W. M. COX,
W. D. BURNETT,
J. R. RUTLAND,
WALTER VINSON,
J. S. STROUD,
LUTHER VANCE.

BAKER SUDDENLY MILITANT

"Congress be damned" is evidently the spirit in which Secretary of War Baker proceeds as he recruits the regular army to numbers far in excess of the maximum for which appropriations were made. Chairman Kahn, of the House Military Committee is quoted as asserting that appropriations were based on a maximum of 180,000 men with an understanding that this would be sufficient, but now he has information that the number has been increased to 220,000, with an increased expense which will call for a corresponding deficiency appropriation.

Whether the United States shall be called upon to pay a few hundred thousand dollars of needless expense is a matter of no small importance in these days when public funds are hard to get and when Liberty Bonds are a drug at the market. It is a matter of concern to the taxpayers of the country if the burdens of the government are needlessly increased. But the difference in public expenditures is the least of the reasons for complaint in this connection.

The Constitution expressly vests Congress with sole power to raise and support armies and the Secretary of War is bound not only by the letter but by the spirit of the constitution to follow the directions of Congress. Possibly the Secretary of War can find a technical defense for his own course, but he cannot justify at the bar of public opinion the recruiting of an army in excess of that for which Congress made appropriations.

The overthrow of government by law and the establishment of government by men has been the effort of the Wilson Administration for the past seven years. That policy was rebuked by the people of the country at the election in 1918 and again at the election in 1920. Evidently autocrats never learn. "After us the deluge," has always been their cry.

OAK GROVE SINGING

There will be a singing at Oak Grove on Sunday afternoon, December 27th. Everybody is invited to come.

W. J. N.

Miss Naemi Turnquist,
All news items for this p
be left with Misss Turnq
Bank of Thorsby.

Thorsby Nurseries
Now is the time to plant your trees. For healthy home-grown paper shell pecan trees, sold as cheap as anywhere
—See—
MRS. A. S. VILLADSEN
Thorsby, Ala.

With the arrival of
ple not heretofore i
may be contemplati
connections. It is
purpose to prey up
banks. Having in
are certain to be m
extend a cordial in
be considering new
With confidence i
service we hold fort
new customers.
THE BANK

Wante
HO
WILL PAY HIGH
FOR CORN OR
ACCORDING TO
A. C.
THOR

THORSB
TIRES AND ACCESSORI
GENERAL AUT
ALL W
Ford Auto Service Station. W
TRY US ONCE

Thorsby
LET US GR
We operate our mil
crush only on Tuesdays.
HAVE

DUCK
UNI
OVE
Made wit
for ma
Sure Sign of Good Harness

Miss Naemi Turnquist, Reporter.
All news items for this page should be left with Misss Turnquist at the Bank of Thorsby.

THORSBY NEWS

All orders and copy for advertising space on this page or for printing of any kind should be left with Miss Turnquist or Mr. Foss at the Bank.

Thorsby Nurseries

Now is the time to plant your trees. For healthy home-grown paper shell pecan trees, sold as cheap as anywhere

—See—

MRS. A. S. VILLADSEN
Thorsby, Ala.

Catarrhal Deafness Cannot Be Cured

by local applications, as they cannot reach the diseased portion of the ear. There is only one way to cure catarrhal deafness, and that is by a constitutional remedy. Catarrhal Deafness is caused by an inflamed condition of the mucous lining of the Eustachian Tube. When this tube is inflamed you have a rumbling sound or imperfect hearing, and when it is entirely closed, Deafness is the result. Unless the inflammation can be reduced and this tube restored to its normal condition, hearing will be destroyed forever. Many cases of deafness are caused by catarrh, which is an inflamed condition of the mucous surfaces. Hall's Catarrh Medicine acts thru the blood on the mucous surfaces of the system.

We will give One Hundred Dollars for any case of Catarrhal Deafness that cannot be cured by Hall's Catarrh Medicine. Circulars free. All Druggists. 75c.

F. J. CHENEY & CO., Toledo, O.

With the arrival of the new year some people not heretofore identified with our bank may be contemplating a change of banking connections. It is not our policy nor our purpose to prey upon the business of other banks. Having in mind that some changes are certain to be made we simply wish to extend a cordial invitation to all who may be considering new banking arrangements. With confidence in the character of our service we hold forth a hospital welcome to new customers.

THE BANK OF THORSBY

Wanted to Buy HOGS

WILL PAY HIGHEST MARKET PRICE FOR CORN OR TANKAGE FED HOGS ACCORDING TO GRADE.

A. C. LEGG
THORSBY, ALA.

THORSBY GARAGE

TIRES AND ACCESSORIES, FILTERED GAS AND OIL
GENERAL AUTO REPAIRING
ALL WORK GUARANTEED

Ford Auto Service Station. We carry a full line of Genuine Ford Parts.

TRY US ONCE AND BE PLEASED

Thorsby Grist Mill

LET US GRIND YOUR CORN

We operate our mill every day in the week, but we crush only on Tuesdays.

HAVE YOU TRIED US?

DUCK HEAD
UNION MADE
OVERALLS

Made with extreme care for many years by

O'Bryan Bros. Nashville

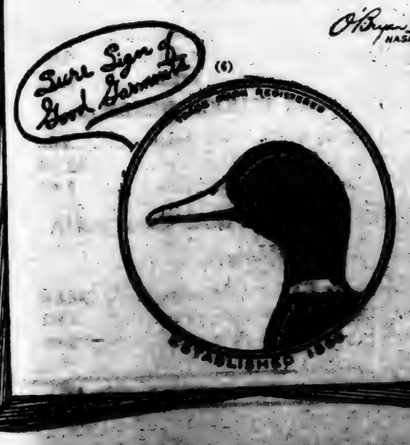

CHRISTMAS PROGRAM AT THE CONGREGATIONAL CHURCH

An entertainment, entitled "Following the Star," was rendered by the Sunday School on Sunday night, at the Congregational Church. The program was divided into three parts, the first part dealing with "The first Christmas," was opened by a story for the children, beautifully told by Mrs. Norton. She pictured in a simple manner the Birth of Christ in the manger, and how she shepherds and magi found him by following the star. The story was succeeded by songs and recitations about the "First Christmas," given by the tiny tots of the primary and junior departments. The second part, named "Christmas and the Pilgrim Spirit," was presented by the boys and girls of the adult classes. It showed how the Pilgrims, inspired by their love for Christ and the Star, followed the gleam to America, thus founding our nation. Part three, "Christmas and the Nation," pictured the nations awakened by the spirit of missions, also following the gleam of the Star.

The Christmas spirit was well represented by Miss Birdie Hall, the spirit of Pilgrims by Walton Brackin, the spirit of missions by Miss Mae Ward, and the spirit of Faith by Dora Brackin. The different nations were represented by Wilbur Peterson, Jerome Wilson, Arthur McCrory, Euna Hughes, Margaret Butler and Dorothy Rogers.

The parts and the music were well rendered, making the service both enjoyable and impressive.

MUSIC RECITAL

Miss Marjorie Fox presented voice and piano pupils in the Christmas recital of Thorsby Institute Friday, December 17. The younger pupils played with correctness and accuracy, and the more advanced with keen appreciation and considerable technique. Miss Fox's beautiful voice was heard to advantage in the song selected, and the audience greatly enjoyed the evening.

Program Music Recital

Solo, "The Youthful Brigader" by George Spaulding, Dorothy Butler.

Solo, "The Dancing Girl" by Carl Heins, Mattie Mims.

Vocal solo, (a) "Go Lively Rose" by W. H. Neidlinger, Pauline Gray; (b) "A Waiter Lullaby," Reginald De Koven.

Solo, "Little Midget Waltz" by Walter Rolfe, Floy Jackson.

Solo, "Minuet al Antique" by Paderwiski, Lura Woods.

Reading, "The Shepherd Story from 'Ben Hur'" Lew Wallace, Mrs. Ethel Loveland.

Solo, "Rocking the Cradle" by Theodora Dutton, Ruth Sharp.

Solo, "Angel Harps" by Franz Buhr Pauline Gray.

Chorus, "Largo from 'Xerxes'" by Handel, School Chorus.

Solo, "The Juggler" Ralph Pendleton, Iola Gerald.

Solo, "Elfin Dance" F. G. Rathbun, Dorothy Rogers.

Vocal Solo, "Villanelle" Eva Del-'Acqua, Miss Fox.

Solo, "Petite Barcolle" Otis White, Spurgeon Kelley.

Solo, "Waltz" Chopin, Inga Erdahl.

Duett, "Rosy Fingers" Paul Wachs, Dorothy Rogers, Pauline Gray.

ANNOUENCEMENT

There will be no Luther League at the Lutheran Church next Sunday evening on account of the program at the Baptist Church.

Don't forget New Years Eve, a concert at the Lutheran Church. Admission 25c and 15c. You'll be sorry if you miss it.

THORSBY CAFE

Can serve you with a good meal or light lunch at any time.

We take pains in our cooking.

Also Christmas Line of Candies and Cigars.

W. W. FOX, Auctioneer,
Clanton, Ala.

Will put on, push and pull off sales any day anywhere in the County. If you don't want auction at home, get in touch with me and I will buy it. Will buy any household goods or Farm Implements.

MOTHER'S FRIEND
For Expectant Mothers
USED BY THREE GENERATIONS

THORSBY INSTITUTE HONOR ROLL

(For Second Six Weeks.)

FIRST

Average above ninety, no grade below eighty-five.

Pearl Carlson, Mary E. Gerald, Esther Johnson, Yancey Kelly, Lura Woods.

SECOND

Average above eighty-five, no grade below seventy-five.

Dora Brackin, Ena Grenn, Birdie Hall, Annie Hughes, Essie Hughes, Lois Hughes, Myrtle Jones, Olaf Larsen, Chester Maddox, Arthur Male, Jessie Mims, Lessie Newton, Dorothy Rogers, Alice Sharp, Lily Smith, Mae Ward, Bessie Hughes.

THIRD

Neither absent nor tardy.

Myrtle Arthur, Tressie Barrett, Ollie Bearden, Carl Berlin, Irene Boggan, Theo Brackin, Dora Brackin, Margaret Butler, Pearl Carlson, Etta Foshee, Mary E. Gerald, Thos. Giles, Ena Grenn, Birdie Hall, Annie May Hughes, Bessie Hughes, Lois Hughes, Esther Johnson, Yancey Kelley, Elliott Lyon, Chester Maddox, Jessie Mims, Lessie Newton, Dorothy Rogers, Alice Sharp, Robert Shepherd, Lilly Smith, Arnold Soberg, Mae Ward, John Wesley, Jennie Woodham, John Woodham, Lura Woods, Earl Leary, Spurgeon Kelly.

Average number belonging for the six weeks, 77.3; average daily attendance, 74.2; percentage of attendance, first six weeks, 98; percentage of attendance second six weeks 95.9.

PERSONALS

Mr. and Mrs. A. C. Legg and little daughter spent Saturday and Sunday in Birmingham.

Mr. and Mrs. Vesker Martin and children are in Thorsby visiting their parents.

Miss Leona Goodgame had as her house guest last week Miss Jewel Davis of Clanton, Ala.

Mrs. E. R. Piper, Mrs. S. C. Wood and Carrie Billingsley motored to Clanton Saturday to do some Christmas shopping.

Mrs. James E. Biggs returned Saturday night from Birmingham, where she spent last week doing her Xmas. shopping.

Mr. Harry Peterson of Prattville, Ala., spent the week-end with his parents, Mr. and Mrs. Carl C. Peterson.

The recital which was given by the music department of Thorsby Institute Friday night, under the direction of Miss Fox, was a splendid success. The vocal selection rendered by Miss Fox displayed her wonderful ability and was greatly enjoyed by lovers of classical music. We were sorry to note that there were quite a number present, who couldn't appreciate good music. We do want to say to these people that they could at least behave themselves at such occasions and show some respect for the performer and those who do want to enjoy something good.

Miss Naemi Turnquist and Mrs. J. E. Biggs were visitors in Clanton Tuesday.

The many friends of Mr. Edwin Soberg will be glad to learn that he is coming to Thorsby to spend the holidays.

Under Duress.

"That's a perfectly lovely coat you have on, my dear."

"It ought to be. I had to accuse John three times of flirting before I managed to get it." Ex.

666 is a prescription for Colds, Fever and LaGrippe. It's the most speedy remedy we know.

Tired

"I was weak and run-down," relates Mrs. Eula Burnett, of Dalton, Ga. "I was thin and just felt tired, all the time. I didn't rest well. I wasn't ever hungry. I knew, by this, I needed a tonic, and as there is none better than—

CARDUI
The Woman's Tonic

. . . I began using Cardui," continues Mrs. Burnett. "After my first bottle, I slept better and ate better. I took four bottles. Now I'm well, feel just fine, eat and sleep, my skin is clear and I have gained and sure feel that Cardui is the best tonic ever made."

Thousands of other women have found Cardui just as Mrs. Burnett did. It should help you.

At all druggists. E 92

HELEN KELLER SOCIETY

The Helen Keller Literary Society of Thorsby Institute held its Christmas Contest Saturday night, Dec. 18. Bates Hall was decorated with holly and the colors of the school, blue and gold, combined with the colors of the two divisions of the society. The committee on decorations were: Misses Louise Adams, Palma Dald and Marie Flummer, Messrs John Wesley, Olaf Larsen, and Luther McCary.

The contest was extremely close. The contestants showed careful preparation, and the judges, Rev. J. M. Graham, Rev. Owens and Mr. Rhinehart, had no easy task. The awards were finally made as follows:

Essay, Miss May Ward; Declamation, Chester Maddox; Debate, Orville Mastin; Recitation, Miss Pauline Gray.

Tableau, "With Three Kings of Orient Are."

Contest Program

Piano Duet, Lura Woods. Inga Erdahl.

Essay, "Christmas the World Over," Alice Sharp, (star); "Christmas Past," Mae Ward (crescent).

Vocal Solo, Miss Fox.

Declamation, "The True Grandeur of Nations," by Chas. Sumner, Thomas Giles (star).

Declamation, "The Evils of War," by Henry Clay, Chester Maddox.

Debate, "Resolved that all Immigration to the United States should be Prohibited for two Years." Affirmative, Orville Mastin (star); Negative, Zell Pope (crescent).

Music, Chorus.

Recitation, "The Christmas Substitute," Pauline Gray (star); "The Gift of the Maji," Esther Johnson (crescent).

Tableau, "Glory to the New Born King," (stars); "The Three Kings of the Orient," (crescent).

Decision of Judges.

ANNOUNCEMENTS

Remember the White Xmas., which is to be held at the Baptist Church next Sunday night at 7:30. This promises to be an excellent program and you can't afford to miss it.

Again we call your attention to the Christmas Festival at the Lutheran Church next Monday night, December 27th. Quite an interesting program has been arranged by the Sunday School and we hope that everyone will be there to enjoy it.

666 will break a Cold, Fever and Grippe quicker than anything we know, preventing pneumonia.

He Could Use It

"A man should give his wife something for Christmas that she would not buy herself."

"That's my idea."

"What have you selected?"

"A shotgun." Ex.

PARNELL & FOSS
INSURANCE
Mimeograph Work
THORSBY, ALA.

E. R. PIPER
All Classes of
INSURANCE
Thorsby, Ala.

J. G. BILLINGSLEY

I handle a full line of General Merchandise, and can now offer you attractive prices.

DO NOT FAIL TO CALL ON US.

G. L. FOSHEE

SPECIAL SPECIAL SPECIAL

I have a full line of Dry Goods which I am selling at COST.

Ginghams from 15 to 30 cents per yard. All other goods in proportion.

COME IN AND SEE ME

HOW IS THIS?

Good Heavy Blankets, per pair	$6.00
Bed Spreads	$2.75
Shoes	75c to $9.98
Flour	$1.55

OVERSHOES, RAINCOATS AND MIDDIES AT COST.

HARPER & BILLINGSLEY

When You Need Printing

When you need Stationery or Printing of Any kind tell Mr. Foss, at the Bank of Thorsby, and he will handle your order through us. Your patronage will be appreciated.

The Banner Print Shop.

FREEMAN'S STORE, Thorsby

WE HAVE IT.

— GROCERIES, CANDY AND CIGARS —

Agents for "Lovely" Flour and "Perfection" Shorts. All kinds of Packing Meats such as Hams, Sausage, etc.

The home of "A. Square Deal."

NOTICE! NOTICE!

You con still warehouse your cotton in the THORSBY WAREHOUSE with perfect safety. No damage whatever was done to this building in the mill and gin fire. I am also buying cotton and cotton seed. Can sell you cotton seed meal and hulls.

W. H. GOODGAME

BAKER SUDDENLY MILITANT

"Congress be damned" is evidently the spirit in which Secretary of War Baker proceeds as he recruits the regular army to numbers far in excess of the maximum for which appropriations were made. Chairman Kahn, of the House Military Committee is quoted as asserting that appropriations were based on a maximum of 180,000 men with an understanding that this would be sufficient, but now he has information that the number has been increased to 210,000, with an increased expense which will call for a corresponding deficiency appropriation.

Whether the United States shall be called upon to pay a few hundred thousand dollars of needless expense is a matter of no small importance in these days when public funds are hard to get and when Liberty Bonds are a drug at the market. It is a matter of concern to the taxpayers of the country if the burdens of the government are needlessly increased. But the difference in public expenditures is the least of the reasons for complaint in this connection.

The Constitution expressly vests Congress with sole power to raise and support armies and the Secretary of War is bound not only by the letter but by the spirit of the constitution to follow the directions of Congress. Possibly the Secretary of War can find a technical defense for his own course, but he cannot justify at the bar of public opinion the recruiting of an army in excess of that for which Congress made appropriations. The overthrow of government by force and the establishment of government by men has been the effort of the Wilson Administration for the past seven years. That policy was spanked by the people of the country at the election in 1918 and again at the election in 1920. Evidently autocrats never learn. "After us the deluge," has always been their cry.

OAK GROVE SINGING

There will be a singing at Oak Grove on Sunday afternoon, December 27th. Everybody is invited to come. W. J. N.

PRE-JANUARY
CLEARANCE SALE

Elmore Loses You Gain	**YOU CAN'T AFFORD TO STAY AWAY**	*Elmore Loses You Gain*

Thousands are taking advantage of Elmore's Pre-January Clearance Sale which started Tuesday Morning and will continue through the Christmas holidays, and also including the first week of the New Year, on through

Saturday, January the 8th, 1921.

REDUCTIONS THAT ALMOST SURPASS BELIEF:

DRY GOODS

Cut to One-Half

In this department you will find thousands of yards of Sheeting, Gingham and outing.

L L Sheeting 20c, sale price..... 10c
Best Grade Outing 30c, sale price..... 15c
Good Grade Gingham 30c, sale price.. 15c

Skirts, Plain and Fancy

Values up to $1.98, sale price..... $ 1.49
Values up to $2.95, sale price..... 1.98
Values up to $4.95, sale price..... 3.98
Values up to $8.95, sale price..... 7.98
Values up to $16.95, sale price..... 10.95
Values up to $18.95, sale price..... 12.95

CHILDRENS COATS

Values up to $1.98, sale price..... $ 1.49
Values up to $9.95, sale price..... 6.95
Values up to $16.95, sale price..... 10.95

LADIES TRICOTINE AND SERGE DRESSES

Values up to $12.94, sale price..... $ 8.95
Values up to $17.95, sale price..... 11.95
Values up to $24.95, sale price..... 14.95
Values up to $34.95, sale price..... 24.95

Ladies Taffeta, Satin and Charmeuse Dresses at 1-2 Price

In our Glove Department you can be fitted in just the Glove you want. Prices greatly reduced.

Kid Glove values up to $2.98, now.... $2.49
Silk Glove values up to $1.50, now.... 1.24
Silk Glove values up to $2.98, now.... 2.49
Jersey Glove values up to $1.25, now.. .98

Childrens and Misses Serge Middy Dresses

Values up to $8.95, sale price..... $6.95
Values up to $12.95, sale price..... 8.95

WOOL MIDDIE SUITS

Values up to $12.95, sale price..... $8.95
Values up to $14.95, sale price..... 9.95

TOWELS! You never get too many and now is the time to supply your needs.

Values up to 10c, sale price..... 8c
Values up to 25c, sale price..... 18c
Values up to 49c, sale price..... 39c
Values up to 98c, sale price..... 74c

Mattress and Feather Ticking

Values up to 25c, sale price..... 13c
Values up to 30c, sale price..... 15c
Values up to 65c, sale price..... 40c

MENS AND BOYS WORK GLOVES

Values up to 65c, sale price..... 49c
Values up to $1.24, sale price..... 98c
Wool gloves valued to 50c, sale price..39c
Cotton Jersey values to 25c, sale price..18c

NOTICE—Railroad fare refunded to the out-of town customers within 25 miles of Clanton making purchases of $50 or more.

MILLINERY

One-Half Price

Now is the time to buy that mid-winter hat.

All Hats priced 98c, sale price..... $ .49
All Hats priced $1.49, sale price..... .75
All Hats priced $2.49, sale price..... 1.25
All Hats priced $3.49, sale price..... 1.75
All Hats priced $5.95, sale price..... 2.98
All Hats priced $12.49, sale price..... 6.25

LADIES COAT SUITS

Values up to $15.00, sale price..... $ 9.95
Values up to $19.95, sale price..... 12.49
Values up to $29.95, sale price..... 19.95
Values up to $49.95, sale price..... 34.95
Values up to $87.50, sale price..... 49.95

LADIES COATS

Values up to $4.98, sale price..... $ 2.98
Values up to $5.95, sale price..... 3.98
Values up to $14.95, sale price..... 9.95
Values up to $24.95, sale price..... 16.95
Values up to $49.95, sale price..... 34.95

PIECE GOODS GREATLY REDUCED

One lot of Satins and Taffetas in all the best shades, all brand new, no old stock.

Values up to $3.50 yd, sale price..... $1.98

One lot of the very best grade Silk Crepe de Chine and Georgette i na full range of colors and styles. All new.

Values up to $3.50 yd, sale price..... $1.98

Serge and Tricotine at reduced prices for this sale.

Values up to 75c, sale price..... 50c
Values up to 98c, sale price..... 75c
Values up to$1.24, sale price..... 98c
Values up to $1.98, sale price..... $1.49

LADIES SHOES

Values up to $1.95, sale price..... $1.75
Values up to $2.95, sale price..... 2.39
Values up to $3.95, sale price..... 3.14
Values up to $4.95, sale price..... 3.74
Values up to $6.95, sale price..... 5.94
Values up to $12.49, sale price..... 7.95

One big lot of Ladies House Shoes priced special for this sale. Your choice..... $1.74

Ladies Union Suits, values up to $1.49, the sale price is..... 98c

Ladies Vests and Pants, values up to $1.25 Sale price..... 98c

Ladies Silk, Jersey and Taffeta Petticoats, Values up to $4.95, sale price..... $3.98
Values up to $5.95, sale price..... $4.98

CHILDREN HATS

Price Cut to One-Half

All Hats priced 98c, sale price..... $ .49
All Hats priced $3.95, sale price..... 1.98
All Hats priced $6.95, sale price..... 3.48
Childrens French Bonnets $1.49, now $ .75
Childrens French Bonnets $2.98, now 1.49

LADIES SWEATERS

Values up to $3.98, sale price..... $2.98
Values up to $8.95, sale price..... 6.95
Values up to $14.95, sale price..... 9.95

CHILDRENS SWEATERS

Values up to 98c, sale price..... 74c
Values up to $1.49, sale price..... $1.24
Values up to $2.49, sale price..... 1.98

BOYS SWEATERS

Values up to 98c, sale price..... 74c
Values up to $1.98, sale price..... $1.49

CHILDREN SHOES

Values up to $1.24, sale price..... 98c
Values up to $1.75, sale price..... 1.39
Values up to $2.49, sale price..... 1.98
Values up to $3.98, sale price..... 3.19

BOY SHOES

Values up to $2.20, sale price..... $1.98
Values up to $2.98, sale price..... 2.39
Values up to $3.98, sale price..... 3.19

Ladies Collars in all the New Styles will be included in this sale at half price.

Values up to 50c, sale price..... 25c
Values up to 98c, sale price..... 49c
Values up to $1.95, sale price..... 98c
Lace pants, value 98c, sale price..... 49c

Ladies and Childrens Middy Blouses

Values up to $1.24, sale price..... 98c
Values up to $1.98, sale price..... $1.49
Values up to $2.24, sale price..... $1.74

MENS TIES

Values up to 25c, sale price..... 18c
Values up to 75c, sale price..... 49c
Values up to $1.24, sale price..... 98c

One lot of Boys Overalls, value up to $1.25 Sale price..... 98c

One lot of Boys Percale and Madras Waists Values up to 98c, sale price..... 49c

Childrens Underwear, Union Suits, values up to $1.49, sale price..... 98c

HALF PRICE

Ladies All Wool Scarfs

Values 75c, sale price..... $ .38
Values $2.49, sale price..... 1.25
Values $5.95, sale price..... 2.98

Big Line of Women's Raincoats

Value $4.24, sale price..... $2.12
Value $6.24, sale price..... 3.12
Value $9.95, sale price..... 4.48

Ladies and Childrens Hosiery. Some lots will be sold at one-half price.

Children's Hose, values up to 25c, now..13c
Children's Hose, values up to 35c, now..18c
Children's Hose values up to 50c, now..35c
Ladies Lisle Hose values to 49c, now..29c
Ladies Silk Hose values to 98c, now..74c
Ladies Silk Hose values to $1.98, now $1.74

MEN'S HATS

Values up to $2.00, sale price..... 98c
Values up to $2.50, sale price..... $1.24
Values up to $3.49, sale price..... $2.49

MEN'S BELTS

Values up to $1.00, sale price..... 50c

NOTIONS

Ladies Purses, values, 98c, sale price....79c
Ladies Purses, value $1.50, sale price $1.24
Middy Ties, values 25c, sale price..... 19c
Middy Ties, value 50c, sale price..... 39c
Middy Ties, value $1.24, sale price..... 98c

MEN'S HOSIERY

Values up to 15c, sale price..... 9c
Values up to 25c, sale price..... 17c
Values up to 75c, sale price..... 49c

Men's Dress and Work Caps

Values up to 75c, sale price..... 50c
Values up to 98c, sale price..... 74c
Values up to $1.24, sale price..... 98c
Values up to $1.98, sale price..... $1.49

MEN'S UNDERWEAR

Union Suits, values $1.98, sale price $1.49
Under Shirts, value 98c, sale price..... 74c
Drawers, value 98c, sale price..... 74c

BOYS PANTS

Values up to $1.50, sale price..... 98c
Values up to $1.98, sale price..... $1.24
Values up to $3.49, sale price..... $2.74

BOYS SUITS

Values up to $4.95, sale price..... $3.89
Values up to $6.95, sale price..... 4.98
Values up to $7.95, sale price..... 5.95

CHILDRENS SCHOOL DERESSES

Values up to $1.24, sale price..... 98c
Values up to $2.75, sale price..... $2.24
Values up to $5.95, sale price..... 3.98

Crepe de Chine and Georgette Waists.

Values up to $3.98, sale price..... $2.98
Values up to $7.95, sale price..... 6.98
Values up to$14.95, sale price..... 9.95

Elmore's
LADIES & GENTS FURNISHINGS
Clanton, Ala.

VOL. IX.

C. Re...

NEXT ...

CAPITOL ...

FROM CASE ...

Washington ... correspondence ... Robert S. Mar... Massachusett... defeating a ... the place f... Maloney ... where he h... teem in wh... townsmen b... to the City ... years as ... Health and ... Maloney ... he used to ... by coupling ... Senator Fr... practical ... ressman ... ing the Distric... home of Se... leader of t... Republica... champion... paign ... of profit... of protecti... nations! ...

President W... magnificent ... clusive resid... tional capital ... he leaves the ... 4th. By ... precedent, ... tiring pres... Washington, ... that as a ... Wilson shou... mer home a... than remain... tivities of a ... struct the go... fects of hi... Whether his ... quarters of D... mains to be ... intends to ... the national affa... indicated by h... ington as his ...

MOSES S...

An amendme... by Senator Geo... Hampshirie to ... by the House ... war legislatioin t... prevent des... from obtainin... ions. It reads a... however. That ... tained shall be ... to terminate th... any person now ... the military or nav... United States, nor ...

IN GRATITUDE ... FOR THE SATISFA... JOYED, OUR BEST W... AS A BANK AND ... THE COMING YEAR ... SERVICE IN OUR POW...

WE ... TO MAK... WE, MUTUAL...

LARGEST-OLDEST-STRO...

The People...

THE BANK W...

LE

re Loses
u Gain

ance Sale
Christmas
through

LIEF:

F PRICE

li Wool Scarfs
price ..... $ .38
e price 1.25
e price 2.98

Vomen's Raincoats
price $2.12
price 3.12
price 4.48
rens Hosiery. Some lots
at one-half price.
alues up to 25c, now..13c
alues up to 35c, now..18c
lues up to 50c, now..35c
values to 49c, now..29c
values to 98c, now..74c
alues to $1.98, now $1.74
N'S HATS
0, sale price 98c
0, sale price $1.24
9, sale price $2.49
'S BELTS
0, sale price 50c
OTIONS
ues, 98c, sale price....79c
ue $1.50, sale price $1.24
s 25c, sale price.....19c
50c, sale price.....39c
$1.24, sale price.....98c
S HOSIERY
sale price.....9c
ale price.....17c
sale price.....49c
and Work Caps
ale price.....50c
sale price.....74c
, sale price.....98c
, sale price.....$1.49
UNDERWEAR
$1.98, sale price $1.49
98c, sale price.....74c
c, sale price.....74c
S PANTS
, sale price.....98c
, sale price.....$1.24
, sale price.....$2.74
'S SUITS
, sale price.....$3.89
, sale price..... 4.98
, sale price..... 5.95
CHOOL DERESSES
, sale price.....98c
sale price.....$2.24
sale price..... 3.98
ne and Georgette
Waists.
, sale price.....$2.98
, sale price..... 6.98
, sale price..... 9.95

THE UNION-BANNER

VOL. IX. CLANTON, ALA., DECEMBER 30, 1920 NUMBER 40.

C. Reese Mullins, Agt.

To insure
YOUR . COTTON
NEXT DOOR TO UPCHURCH DRUG CO.
CLANTON, ALA.

CAPITOL CHAT

FROM CASE TO CONGRESS

Washington, Dec. 28—(Special correspondence.) Congressman-elect, Robert S. Maloney, of the Seventh Massachusetts District, succeeded in defeating a Democrat who has held the place for the past eight years. Mr. Maloney is a native of Lawrence, where he has demonstrated the esteem in which he is held by fellow-townsmen by five successive elections to the City government, and eight years as Commissioner of Public Health and Charities. By trade Mr. Maloney is a typesetter, a fact which he used to advantage in his campaign by coupling it with a reference to Senator Harding's proficiency as a practical printer. The new Congressman has the honor of representing the District in which is located the home of Senator Lodge, Republican leader of the Senate. The sort of Republicanism which Mr. Maloney champions is indicated by his campaign slogans: "Down with the party of profiteering! Up with the banner of protection! No Wilson League of nations! America first!"

ON GUARD.

President Wilson has purchased a magnificent home in one of the exclusive residential sections of the national capital for his occupancy after he leaves the White House on March 4th. By so doing he breaks another precedent, as never before has a retiring president continued to live in Washington. It has been suggested that as a matter of good taste, Mr. Wilson should have retired to his former home at Princeton, N. J., rather than remain in the midst of the activities of a party seeking to reconstruct the government after the effects of his eight years of rule. Whether his home will be the headquarters of Democratic opposition remains to be seen, but that Mr. Wilson intends to take a lively interest in the national affairs of the future is indicated by his selection of Washington as his headquarters.

MOSES STOPS A GAP.

An amendment has been proposed by Senator George H. Moses of New Hampshirie to the resolution passed by the House repealing emergency war legislatioin that, if adopted, will prevent deserters from the army from obtaining refuge in its provisions. It reads as follows: "Provided however, That nothing herein contained shall be construed as effective to terminate the military status of any person now in desertion from the military or naval service of the United States, nor to terminate the liability to prosecution and punishment under the selective service law of any person who failed to comply with the provisions of said act." It is reported that slackers and deserters are being treated with great leniency by War Department officials and Mr. Moses is determined that the policies of the Secretary of War shall receive no encouragement from Congress.

A. D. C. DELEGATE.

Congressman Frederiik N. Zihlman of Maryland is the author of a bill proposing to give the citizens of the District of Columbia the right to elect a delegate to the House of Representatives, commissioners to direct the City government, a public utilities commission, a board of education. In spite of the fact that 7 states, having a smaller population than the District of Columbia, are permitted to elect two Senators and at least one representative each, the 437,571 citizens of the District are denied any representation in either House of Congress and any voice in the selection of even their local officials. Mr. Zihlman is of the opinion that taxation without representation should be abolished at the national capital as it was in other parts of the country almost a hundred and fifty years ago.

WILSON'S EXPENSE SLIP.

President Wilson's expenses while negotiating the treaty of Versailles, which included the covenant of the league of nations, were $1,651,191, according to the President's final statement submitted to the Senate. Of this sum the larger part was spent at the headquarters of the peace mission in the Hotel Crillon in Paris.

The report shows that the mission became so large that additional quarters were provided at other Paris hotels. The hire and laundry of linen alone at the several hostelries costing $64,969.

When the American mission left the Hotel Crillon the account showed $125,000 was paid the owners of the hotel for damages and breakage.

Some of the other larger items were: Travel and subsistence, $28,-112; subsistence, $193,629; wages and employes at Hotel Crillon, $131,-507; rents, $176,853; food, hotel and kitchen supplies, $283,560. Purchase of automobiles amounted to $14,602 and confidential expenses of presidential party, $17,534.

Salaries of members of the mission cost the government $200,871. Col. E. M. House and Henry White, members of the mission who were not officials of the government, received salaries of $1,000 a month. Most members of the mission received a per diem allowance of $4 for subsistence, but there was a special allowance of $25 a day for this purpose to Samuel Gompers, president of the American Federation of labor.

May Your New Year be HAPPY PROSPEROUS

IN GRATITUDE FOR YOUR PATRONAGE AND FRIENDSHIP, FOR THE SATISFACTORY GROWTH WHICH WE HAVE ENJOYED, OUR BEST WISHES FOR THE NEW YEAR GO TO YOU. AS A BANK AND YOUR FRIEND WE PROMISE YOU DURING THE COMING YEAR THE MOST ACCOMMODATING BANKING SERVICE IN OUR POWER TO RENDER.

WE HOPE TO CO-OPERATE WITH YOU
TO MAKE THIS NEW YEAR THE BEST
WE, MUTUALLY, HAVE EVER ENJOYED.

LARGEST-OLDEST-STRONGEST BANK IN CHILTON COUNTY

The Peoples Savings Bank

THE BANK WHERE YOU FEEL AT HOME

CONGRESS IS FACING KNOTTY PROBLEMS

TAXATION, TARIFF AND FOREIGN TRADE FUNDAMENTAL QUESTIONS TO BE DECIDED.

Washington, Dec. 28—The dawn of the new year will find Congress still wrestling with the fundamental problems confronting the country—taxation, the tariff, and foreign trade—with little prospect of a satisfactory solution being found for either before March 4th, it was predicted today.

In the judgment of Republican and Democratic leaders alike, all three of these problems will rise to vex the Harding administration and the new congress as much as the difficult question of foreign relations.

It is conceded by both sides that the omnibus tariff bill passed by the House recently will not pass the Senate unless it is amended materially. A number of commodities inserted in it by a majority of the House will be stripped from it in the Senate. Although its supporters claim to have enough votes to jamb it through the chamber, even they admit it is in grave peril from threatened amendments and debate.

Beyond the emergency tariff policy it involves, Senate leaders declare, lies the more important one of maintaining the country's trade balance on an even keel: embracing as it does, the far reaching subject of exchange.

Barriers Already too High.

Senators opposed to it, like Hitchcock, Democrat, of Nebraska, declare it is impossible to construct even a temporary tariff barrier to shut out exports to this country, if American producers are to find an outlet for exports to foreign countries.

International trade, they contend, unless conducted on terms of barter is also so hampered under existing exchange conditions that there now exist economic barriers sufficiently impracticable without the situation being made worse by the erection of tariff barriers.

It is an open secret in Congress that one of the first tasks the Harding administration will have to bend to is the solution of the exchange problem. Another vital question involving foreign trade and the merchant marine, is that of a complete and official restoration of trade relations between this country and Russia and between this country and the central powers. This of course involves the replacement of this country on an adequate peace basis, it is pointed out.

There is a well-founded report to the effect that Great Britain will suggest to President-elect Harding, as soon as he enters the White House, that he summon a world economic conference, to be held at Washington for the purpose of devising machinery for the movement of international trade and readjustment of exchange rates.

CANE CREEK

Mr. and Mrs. Reed Giles spent Sunday night with Mr. and Mrs. Clemon Giles in Clanton.

Mr. and Mrs. Lee Ellison spent Saturday night with Mr. and Mrs. C. A. Williamson.

Miss Ressie Miner of Friendship spent Saturday night with Miss Zora Miner.

Mrs. Marion Giles and daughters, Bertha and Virgile, were the guests of Mrs. M. M. Giles Saturday.

Miss Pernie Gentry of Montgomery spent Saturday night at home of her father, Mr. Jack Gentry.

Miss Ida Thompson of Montgomery was the guest of Mrs. W. J. Lambert Saturday night.

The family of Mr. Lewis Thomas have moved to Mineral Springs.

Mr. Arthur Giles, who has been at work in Bessemer, is at home spending the holidays.

Mr. and Mrs. J. N. Miner spent Sunday with Mr. and Mrs. Lee Ellison.

Misses Mary Kilgore and Pearl Robinson spent Saturday afternoon with Miss Flora Williamson.

Miss Nora Miner spent Saturday night with Miss Carrie Lee Williamson.

IN MEMORY

On Sunday, Dec. 19th, the death angel plucked another flower of God's creation, Mrs. Mae Bell Caton, and carried her soul home to heaven. She had been in the hospital about three months, and all hopes for her recovery were in vain. She was married on April 26, 1920. She leaves a father, mother, brother, other relatives and a host of friends to weep for her. The remains were buried in New Salem Cemetery.

THANKS

I want to thank all the people of Clanton who have been so kind to lend a helping hand and show the inmates of the County Poor House a good time this Christmas. My heartfelt thanks go out to you all, and may God bless you.—R. A. Miller.

WINTER GRAIN TAKING THE PLACE OF COTTON

IF AREAS ARE NOT KILLED BY WINTER, FLEECY ACREAGE IS CUT ALREADY.

Atlanta, Ga., Dec. 28—The low price of cotton has stimulated the planting of winter grains, the monthly business review of the Sixth District Federal Reserve Bank, just made public, states.

"If the areas are not winter killed, it appears as if the next year's cotton acreage is already reduced," said the review.

"The movement headed by Southern bankers, to effect a reduction of at least one-third in the acreage to be planted to cotton next year will be more than successful, it is felt," the statement said.

Industry and general business was reported holding its own as compared with conditions a month ago.

"The usual holiday buying has stimulated retail trade to some extent and bargain sales continue to be the order of the day, and retailers are widely advertising prices reduced from 20 per cent to as much as 50 per cent in some instances. Retail clothiers state they are now in position to buy considerably under the figures of two or three months ago, and are making strong efforts to rid themselves of stocks even at a loss."

Department store stocks were reported smaller at the end of November than a month ago.

"Compilation of figures contained in reports from wholesale firms throughout the Sixth Federal Reserve District show decreases in sales in a large majority of instances," the statement continued.

"In the wholesale dry goods trade an increase of 9.1 per cent in volume of sales during November over October was shown in Atlanta, decreases in all other cities bring the district average to a decrease of 9.5 per cent.

"Both wholesalers and retailers, however, are buying very cautiously and only in necessary quantities."

The wholesale hardware business in Jacksonville showed improvement, while other cities showed a decrease, the review stated.

"Practically all of the cotton crop has been harvested, but reports show that little is being sold, the farmers in a large number of instances, declining to sell at the low prices prevailing," said the review, commenting on agricultural conditions.

A considerable amount of cotton is being held on the farms, while the warehouses are said to be full.

"Farmers give evidence of much discouragement because of the low prices of farm products and the continued high cost of many things the farmer must buy."

The low price of cotton seems to have stimulated the planting of winter grains, the review stated, "and if the areas are not winter-killed it appears as if the next year's cotton acreage is already reduced."

The prolonged cold spell in Louisiana during November caused an estimated loss of about17,000 tons of sugar, due partly to the lateness of the grinding season, the review said.

A noticeable improvement in the demand for Southern pine was mentioned by the review.

THE FIRST AND SECOND MONDAYS IN DECEMBER.

Washington, Dec. 28—(Special correspondence.) Congressman Clifton N. McArthur of Oregon, is the author of two proposed amendments to the Constitution, recently introduced in the House of Representatives. Both aim to reduce the time which now elapses between the election of the President, Senators and Representatives in Congress and the date upon which they take their oath of office and enter upon the discharge of their duties. As the Constitution and laws now provide, the President assumes control of the executive branch of the government on March 4th, four months after the people have elected him chief executive. Senators and Congressmen are compelled to wait until the first Monday in December of the following year, a delay of thirteen months, before they are able to participate in national legislation, unless the President in the meantime, sees fit to call a special session of Congress.

"No other civilized country," declares Mr. McArthur, "tolerates the grotesque conditions which surround the election and inauguration of the President of the United States and the election and qualification of Representatives and Senators." As objections to our present system, he charges that often legislative and executive authority are permitted to remain in the hands of political parties and individuals who have been discredited at the most recent elections. The period of depression and uncertainty between the election and the time when the victorious party assumes control of national affairs should be prevented. As an instance of the harm which may come to the country as a result of these long delays, Mr. McArthur cites the vacillating policy of President Buchannan following Lincoln's first election. "Had Lincoln been able to take his seat in December following his election," he asserts, "the Civil War might have been averted."

The first of Congressman McArthur's amendments fixes the first Tuesday after the first Monday in November as election day, and provides that the terms of service of the Senators and Representatives shall begin on the first Monday in December of the same year, instead of on March the 4th of the following year. It automatically abolishes the short session of Congress, and makes impossible any legislation by so-called "lame ducks" or political parties repudiated at the polls.

"I am prompted to introduce these amendments," stated Congressman McArthur, "only because of my wish to bring about progressive and economical administration and legislatioin. I am not at all sanguine that they will be considered at the present session, but I am introducing them for the purpose of focusing public attention on what I consider very important questions, and trust that the resulting discussions will produce results later on."

WE WISH YOU A
HAPPY, PROSPEROUS
New Year
NEW YORK STORE
CLANTON, ALABAMA.

TELEPHONE MEETING MONDAY, JAN. 3.

The meeting of the directors of the Peoples Telephone Co., which was to be held at the court house in Clanton on last Monday, was postponed because there was not a quorum present, and no business could be transacted.

Another meeting is called for Monday, January 3, 1921, to be at the court house at 10 o'clock, a.m. Every telephone line that is connected with the Clanton central is urged to elect someone to represent their line in the meeting on January 3, and see that the representative is on hand at the proper time and place.

Thre is no use to deplore the poor service that we are getting out of our rural telephone system, and then when the time comes to hold the business meeting nobody come. That is the reason we have got in such a bad fix with the telephones. So many of the phone holders have lost interest in the proposition and expect somebody else to look after the business. Unless we are all going to come together and devise some plan to pull the thing out of the hole, we shall continue to be without telephone service.

The organization has never been any too well perfected. And now, if what interest there has been in the past is to be lost, we had as well throw our phones out at the back door, and go after a fellow when we need him. There is no use trying to call him with the phones we have.

We urge all the phone lines to send their representative to the meeting on January 3.

UNCLE JOE CANNON HAS THE LONGEST RECORD OF SERVICE

Veteran Has Been A Member of the House of Representatives For 43 Years, 9 Months and 24 Days.

Washington, Dec. 28—"Uncle Joe" Cannon tied the long distance Congressional record today. And he did not even pause, but kept right on to set up a new mark for ambitious statesmen to shoot at.

To-day when "Uncle Joe" swung his 84 years onto the floor of the House he had served in Congress 43 years, 9 months and 24 days. Justice S. Merrill of Vermont, had served that long when he died, and that has been the record for years.

Tomorrow "Uncle Joe" will have beaten that record and the House is planning a celebration. There'll be speeches and "Uncle Joe" will reply. Then if events proceed as usual, "Uncle Joe" becoming Representative Cannon, will step over to the appropriations committee room and try to find out why ambitious department heads are asking for so much money. Or perhaps he'll take his place on the floor and bob up on the weak flank of some legislative proposition that doesn't appeal to him.

Any Congressman will tell you that Representative Cannon does either of these things mighty effectively. For example: About two years ago the Republicans decided they would repeal the tax on soft drinks, candies, etc. Representative Cannon decided they wouldn't. He made a speech or two about it. They didn't.

OLD SOLDIERS HAVE MERRY CHRISTMAS AT OLD HOME

The old Civil War veterans at the Old Soldiers Home at Mt. Creek are praising a celebration which was held there Christmas, which was declared to pass all previous celebrations held at the Home. A huge Christmas tree was obtained and loaded with presents for the old soldiers by the women of the Home and members of the various U. D. C. chapters over the State.

NEW COUNTY COMMISSIONERS WILL TAKE OFFICE JAN. 11TH.

The terms of office of J. Wiley Littlejohn and Charley T. Walker, as County Commissioners of Chilton County will begin on January 11th, 1921. The oath of office will be administered by the Judge of Probate. There will be no session of the Commissioners Court on that day. The new officers named above will succeed the present Commissioners A. P. Vinson and W. T. Herrod.

There will be a session of the Commissioners Court on January 4th, at which the newly elected and incoming Commissioners, Littlejohn and Walker will be invited to sit.

NEW IDEAS

and higher ideals mark the beginning of an era in banking which promises great results for all who intrust their funds to the keeping of a reliable bank.

You will get in close touch with us and have the benefit of our financial experience by starting either a commercial or personal account with us.

WE PAY 4% ON TIME DEPOSITS

FIRST NATIONAL BANK

CAPITAL & SURPLUS $33,000
CLANTON, ALA.

MEMBER OF FEDERAL RESERVE SYSTEM

THE UNION-BANNER

Published every Thursday at Clanton, Chilton County, Ala.

W. M. WYATT and T. E. WYATT
Publishers & Proprictors.

W. M. WYATT, Editor.

Entered April 15, 7913, at Clanton, Ala., as Second Class mail matter, under the Act of Congress of March 3, 1879.

SUBSCRIPTION PRICE:

One Year $1.50
Six Months 1.00

(Strictly Cash in Advance)

No subscription taken for less than six months.

NOTICE CORRESPONDENTS OF THE UNION-BANNER

We will accept for publication Obituaries and Memorials to Deceased persons and publish them free of charge, up to 100 words in length. All over 100 words will be charged for at the rate of one cent a word. Unless money order accompanies manuscript for all in excess of 100 words at the above rate, we will cut the article down to the 100 word limit. EDITOR.

Ed Doty, the "twinkling" editor of The Tuscaloosa News, is trying to get the people of Birmingham to believe that in order to keep up with what is going on in Birmingham and Alabama and the U. S. A. and the world, they should read the Tuscaloosa News and not fool away their time and money with such papers as The Birmingham News and Age-Herald. Tell it to 'em Ed. We admire your line.

MAY PAVE SIDEWALKS

We have heard it said from unofficial sources that the Town Council of Clanton is contemplating the paving of some sidewalks from the business section of town, extending out to the Grammar School on the west side, and to the County High School on the east side. Whether or not the town officials are considering this step right now, it is a bit of improvement which ought to be made.

Students of those schools going to and fro need good paved sidewalks to walk upon instead of having to wade the mud for a long way as is now the case in winter. Then too there are many times when we common ordinary folks who are not school students (and who do not own an automobile) would like to go to the schools on special occasions at least. Sidewalks would be a great convenience in our case too.

Then aside from the above reasons, Clanton, the city that she is, should just naturally have more paved sidewalks in the residence sections than we have. We hope to see the Town Council start something that will produce more sidewalks.

TWO CABINET MEMBERS

David Lawrence, special correspondent of The Birmingham News, has announced in his Washington reports, the definite selection by President-elect Harding of two members of his cabinet, namely: Henry C. Wallace of Des Moines, Iowa, for Secretary of Agriculture, and Chas. E. Hughes, of New York, for Secretary of State.

Mr. Wallace is a Progressive Republican, a former follower of Teddy and successful editor and publisher of "Wallace's Farmer." He is a member of the United Presbyterian Church and a Mason.

The selection of Mr. Hughes for Secretary of State will create confidence everywhere that the foreign policy of the United States is in the hands of a man of extraordinary capacity and fairness. Mr. Hughes is known throughout the world as a distinguished jurist. He made a brilliant record as Governor of the State of New York, distinguished himself on the Supreme Court bench, and came within only a few electoral votes of being elected President of the United States in 1916.

"SUBSCRIBER'S THOUGHTS."

At this critical period of business adjustment in our country, when everything and everybody seems to be searching for that hallowed place of yesteryear called "normalcy," there is much (but not enough) time being given to thought concerning the great many and widely varying conditions that have been, and are now, bearing upon the life and existence of our population. It would seem to us that the burden of the load is resting too heavily upon some and not heavy enough upon others as we traverse our precarious journey on our way back to "normalcy." Indeed there are many people who have been reduced even to actual want and suffering right here in the United States, and it is now vital that the unjust causes that have combined to deprive some of our people of the necessities of life should be ferreted out and corrected quickly.

One class of people should not be more favored than another. We are all supposed to stand upon the same level in the eyes of our faithful and protecting Uncle. We have all been loyal to him in the same degree and fought his battles side by side. Then who has the power to overstep the bounds of the whole category of our organization and hand out the good things to a few and turn others away with a mere pittance, or else nothing at all?

We are publishing this week an interesting article from one of our subscribers who has studied the situation and read much of the newspaper and magazine reports concerning our business transition and economic dilemma. This article presents many facts and figures that come from authoritative statistics, and they will startle those who are not accustomed to thinking along these lines.

Now, of course many will read the things which "Subscriber" has said and pass them by as idle and vague. They are not idle, neither are they vague. Minds that regard them as such are simply careless of the drift of the times. Such carelessness is the greatest evil that confronts our country. If the people of the United States were more thoughtful of their interests and more exacting upon the tremendous organizations that get by under the assumed names of "business" and "commerce," many of the grotesque fallacies that are being perpetrated upon the country would be reduced to naught, and those organizations readily turned into agencies of service, rather than continuing as gigantic blood-sucking profiteering machines.

Many columns could be written on the subjects which "Subscriber" introduces throughout his discourse. His reference to the recruiting of the army and navy to back up the organization called "commerce" in the United States and upon the ocean, is particularly striking. He says that the recruiting of the army in November was something like 17,000. A more recent figure that comes to our attention, appearing in Henry Ford's "Dearbon Independent," places the enlistments into the regular army for the month of November. 1920 at 24,308, and adds the comemnt that this is the largest peace time enlistment for one month in our history.

Whether or not "Subscriber" is correct in his suggestion that this army is being recruited to guard the traveling salesmen of our commercial interests, we are not prepared to state. But one thing sure, it does not look much like a program of disarmament for Uncle Sam when he is putting the khaki on our boys at the rate of twenty-four thousand in one regular ordinary month. Maybe our War Department is going to be prepared to take the land of "normalcy" by conquest when we find where it is.

It may not be possible for you to agree with "Subscriber" in everything he says. Some will accuse him of having socialistic ideas, and very probably others will not use terms as mild as socialistic to express their opinion of it. But that does not matter. Those are his ideas and thoughts deduced from the statistics which he quotes. If others will take those facts and figures and begin to think it matters not whether they think just like "Subscriber" or not. The main thing is to think. Study the inclinations of the signs of the times and ponder over the drift of incidents.

If the millions of people in the United States who have not been observant and alert will arouse and begin to put two and two together they will right away be able to see that it makes four. When people begin to think for themselves and act for themselves we will much sooner get a remedy by which to free the country from the merciless slavery of profiteering commercial organizations backed up by the power of a reinforced army and navy.

THE CAUSE OF WAR AND OTHER PLAGUES

We learn that there are fifty thousand active cases of tuberculosis in Alabama, and one million cases in the United States. 300,000 infants die before reaching one year of age in the United States every year. More than 1,000 miners are killed in this country each year for lack of ventilation in the mines. Ignorance or neglect (or both) is admittedly the chief reason for all of these things. Statistics inform us that there are more convicts in penitentiaries than teachers in the schools of the United States.

It cost 5 billion (50 thousand million) dollars for government expense the past year. 93 cents out of every dollar of this was for interest money on past wars, or in preparation for future wars; while only one cent out of each dollar went for educational purposes. At present six battle ships are being built larger than any heretofore known and 15 to 20 thousand boys are enlisted into the army—and still more in the navy—every month. Factories are closing and robberies and murder are epidemic in the cities. While farmers cannot sell products at cost of production. Now if you don't like these things stop tinkering with consequences and consider causes.

All of them are due principally to the manner in which goods are produced and disposed of. Before the war during "normalcy" millions of men and their wives and children labored in fields and factories, the combined product of their work often failing to provide life's essentials, an abundance of proper food, clothing, shelter and education. In this county, with 30,000 inhabitants, are only two high schools, one of them largely supported by outside contributions. According to reports, much of this comes from Boston or that vicinity. (But this bread cast upon the waters, returns to them well buttered.)

What is the South doing for Boston and vicinity? An article in the American Magazine for December, 1920, states that, when a boy, William Whitman went to Boston with four dollars of borrowed money in his pocket as his total worldly wealth. He is now head of a company that manufactures cloth, which company owns mills from Lawrence, Mass., to Calhoun Falls, S. C. These mills make use of 170 acres of floor space, all acquired as profits from growers of cotton and wool during the lifetime of one man who is still the vigorous active head of the company. Last year the company paid 23 million dollars in taxes to the government. This representing 5 percent of the profits would show a profit of 460 million dollars for one year. This is merely the profit of the manufacturer, and only of one company. Under the present plan of production and marketing, many other expenses are added to the cost. Dealers' and and drayage to mill; and again to the jobber, wholesaler and retailer. This explains why a 15 cent pound of cotton is transformed into $2 to $5 worth of cloth or $5 to $10 worth of shirts; and why 25 cents worth of hides becomes 7 to 15 dollars worth of shoes or harness or lines; and $2 worth of wool becomes a $65 suit of clothes and 2 cents worth of oats or corn rice or wheat becomes 25 cents worth of breakfast food. Now the vast majority of the population are either farmers, factory workers, clerks or laborers. It is utterly impossible to buy back the finished products which their combined efforts have produced with the small share of the selling price which they receive, and the rest of the population cannot possibly consume it. Hence the absolute necessity for a foreign market for the so-called surplus. Every modern nation is in the same desperate need of a foreign market in order to make the machine go; and generally a number of them has an eagle eye on the same customer. Therefore the army of traveling sales men must be backed by an army and navy with guns, warships, etc. So that in addition to having their labor and its products fed into an impossible contraption called commerce, which only goes by fits and starts (the fits called panics, the starts named prosperity) producers must bear the ever increasing burdens of militarism. It has bankrupted Europe, and is creating a monstrosity in this country that will destroy us unless its methods are modified. Its fruits are poverty, ignorance, disease and crime for many on the one hand and monstrous fortunes (a crime) of hundreds of millions or even billions for a few on the other. Let not the small business man think his position secure. Heretofore 95 per cent have been missing on the final count. And this nation is young yet, and has had marvelous stores of natural wealth to draw upon.

Co-operation properly applied, is the only logical remedy. It eliminates unnecessary handling and extortionate profits between producer and consumer. With the machinery for jacking up prices between producer and consumer cut out the home market can absorb the product and no foreign market is required. Two-thirds of the cotton crop has been going to Europe for years, and what have we got to show for it? Impoverished lands, many merchants and farmers are in financial distress and thousands of farmers are in actual want. Now, these former buyers in Europe are bankrupt. But intelligent co-operation will give us a better market at home than we have ever possessed.

The California raisin and citrus fruit growers, poultrymen, truckers, and other producers saved themselves from extirmination by organization and co-operative marketing. Florida growers are also making a great success, having their own box factories, fertilizer factories, and their own salesmen and purchasing agents in the large cities. But oranges are a finished product when they leave the farm, requiring no factory manipulation; and the demand is capable of absorbing the product in this country at satisfactory prices.

Cotton growers cannot expect profitable customers for two-thirds of their crop in Europe where it has been sold in the past, when the people are bankrupt and cannot possibly pay present obligations. Therefore, we must provide a home market or go broke. Farmers must build and own their own factories. By owning the factories they would own the finished product, which they could sell at a price that would pay liberally for production, and yet low enough to induce people to buy freely and thus consume the product near home.

Other industries besides cotton factories could in time be established, such as dairying with a co-operative creamery, sheep growing and a woolen mill. Then clothing and shoe factories, and factories to manufacture wagons and all kinds of farm machinery. A home market could thus be provided, in time, for everything that could be produced in the county. Other counties could do the same. Employ experts to direct the work under the supervision of a board of managers. Those who could not pay in money for a share in the industry could do so with work. It is high time to declare independence from the profiteering machine that takes so much and gives so little.

The profits which have been going to the Whitman Company and other cotton factory owners, and to the dealers speculators and railroads getting the cotton to them; and to the railroads for getting the cloth or the clothing back to the consumers, if divided equitably (not equally) between the growers, factory workers and actually necessary selling or distributing agencies, who would mostly live and work near each other, would be sufficient to furnish abundance of nourishing food, clothing and sanitary houses for all, as well as training and education for all. Such goods as could most easily or naturally be produced in one locality, could readily be exchanged (when necessary) for something of equal value from some other part of this or some other country, without passing through the hands of an almost endless chain of hold-up men, politely referred to as middlemen.

The people could, and would, buy and consume all surplus products of fields and factories; and the crop of profiteers would naturally disappear, as would their inevitable fruits of poverty and their consequences, such as tuberculosis, pellagra, etc., etc. also the bloody butcheries called war.

An authority on nutrition says: "The use of liberal amounts of milk, eggs and leafy vegetables in the diet is necessary to induce good nutrition." A medical authority (Anders) says: "In attempting to remove the tubercular tendency the physician must place chief reliance upon the most favorable environment attainable. The value of a change of residence from the city to the country (or the seaside or mountains in selected cases) cannot be overestimated. It often renders the predisposed person immune. Milk and raw eggs are excellent and should be used freely." If these means prevent tuberculosis in those having a tendency to it, by adding necessary vegetables and fruit to these, no one would have the disease. The plan suggested would give the financial means and facilities for providing all of them as well as instruction in hygiene and prevent the crowding of human beings like sardines into certain parts of large cities as is done now; and incidentally remove the tendency or actual causes of many other diseases.

Uncontrolled greed is essentially the underlying cause of all these things, including war. There should be enough altruism and manhood developed by 2,000 years of teaching the principles of the Christian religion to put a stop to these things by removing their causes.

Make the world safe for everybody, and not alone for the profiteers and their friends and supporters who help them to "cut the melon" from which they take all the good red meat, and leave only the rind for those who produce the melon.

A SUBSCRIBER.

NOTICE

All the persons who watched dipping vats in Chilton county during the time when the vats were being blown up are requested to meet at Clanton on Tuesday, Jan. 4th, to go before the Commissioners Court in the interest of securing pay for the men who were deputized by the Sheriff for such guard duty.

W. M. COX,
W. D. BURNETT,
J. R. RUTLAND,
WALTER VINSON,
J. S. STROUD,
LUTHER VANCE.

GLENDALE

This has truly been a gala week. Plenty of visiting and a good time generally. Several have been heard to remark that they have never before had such a good time with so little money to spend.

Mr. and Mrs. Holly Franks are being congratulated upon the arrival of a baby girl at their home, whom they have named Mamie Mae.

Quite a number of young people gathered at the home of Mr. and Mrs. C. B. Norrell Christmas evening for an old time celebration. Holly, mistletoe and Japanese lanterns formed the attractive decorations. Frappe was served from a beautifully appointed table by Mrs. A. F. Taylor of Montgomery. The handsome silver service which was used was the gift of the Southside Baptist Church of Montgomery to Mrs. Norrell, who for five years was the faithful organist. A lively contest was on throughout the evening at the conclusion of which the prize, a box of divinity candy, was awarded to Miss Lou Ella McDowell and Mr. Mitchell DeVaughn. The booby, a couple of nuts, was awarded to Mr. German Sandlin and Miss Lera Miller.

Dizzy—Wrecked His Automobile

"Two years ago my stomach trouble got so bad that I was almost constantly filled with gas. This made me very dizzy at times. Last Fall I was almost overcome by one of those dizzy spells while driving my car, and ran into a telephone pole, badly wrecking the car. A friend recommended Mayr's Wonderful Remedy for my trouble. Since taking the first dose I have constantly improved, and feel better now than ever in my life." It is a simple harmless preparation that removes the catarrhal mucus from the intestinal tract and allays the inflammation which causes practically all of stomach, liver and intestinal ailments, including appendicitis. One dose will convince or money refunded. For sale by Alred Drug Co., Clanton, and Druggists everywhere.

An Appeal to the American People

THREE and one-half million children in Eastern and Central Europe have no alternative to disaster between now and next harvest except American aid. For months these most helpless sufferers in the track of war have been admitted to American feeding-stations only if tragically undernourished, and have received American medical aid only if desperately threatened by death from disease.

One 5 cent hot American meal today has saved a thousand lives.

Winter is closing down. The money of many nations is valueless outside their own boundaries. Economic and crop conditions make famine with its terrible train of diseases, a certain visitor until next harvest. Inevitably the helpless children will suffer most. No child can grow to health and sanity on the pitiful makeshifts for food with which millions of European adults must content themselves this winter. It is obvious that the remedy can come only from outside.

America saved 6,000,000 European children winter before last. Normal recuperation cut the need nearly in half last year, but unusual conditions have resulted in scant shrinkage of child destitution during the twelvemonth just past. The response of America must now decide whether 3,500,000 of these charges, in acute distress, shall begin to be turned away in January from more than 17,000 asylums, hospitals, clinics and feeding stations dependent on American support. There would be no tragedy in history so sweeping or so destructive of those who can deserve no evil.

The undersigned organizations, working among every race and in many engaged also in other forms of relief, agree unanimously that the plight of these helpless children should have complete priority in overseas charity until the situation is met. This is an issue without political and without religious lines. There can be no danger of pauperization for the $28,000,000 for child food, and the $10,000,000 for medical supplies that we seek, will relieve only the critical cases. The medical supplies must, of course, must be an unqualified gift, but for every American dollar invested in child-feeding, the governments and communities aided furnish two dollars in the form of transportation, rent, labor, clerical help, cash contributions and such food supplies as are locally obtainable.

America has not failed in the past in great heartedness. She has never had a more poignant call than this. Contributions should be sent over to the local committees which are now being formed for this national collection, or sent to Franklin K. Lane, Treasurer, Guaranty Trust Co., New York City.

EUROPEAN RELIEF COUNCIL

Herbert Hoover, Chairman — Franklin K. Lane, Treasurer

Comprising:

American Relief Administration, by Edgar Rickard, Director
American Red Cross, by Livingston Farrand, Chairman
American Friends' Service Committee (Quakers), by Rufus M. Jones, Chairman
Jewish Joint Distribution Committee, by Felix M. Warburg, Chairman
Federal Council of Churches of Christ in America, by Arthur J. Brown
Knights of Columbus, by James A. Flaherty, Supreme Knight
Y. M. C. A., by C. V. Hibbard, national Committee
Y. W. C. A., by Miss Sarah S. Wool, National Board

FEDERAL POWER COMMISSION

In compliance with the Federal Water Power Act (41 Stat., 1063) notice is hereby given that the Alabama Power Company has applied for a power permit on the Coosa River, with dam located at Duncan's Riffle, creating pool 14 miles back to Lock No. 12. Any objection against granting such permit, or request for a hearing thereon, together with any briefs, reports, or other data for which consideration is desired should be submitted on or before January 20, 1921, to the Executive Secretary, Federal Power Commission, Washington, D. C. 1-13-21

Ed Wagoner, the barber, has recently bought himself a new Dort automobile, and is promising his friends a ride when the weather gets warmer and the roads better.

ALEX RICE DEAD.

Announcement was made in Montgomery Tuesday of the death of Mr. Alex Rice, one of the best merchants and business men in the city of Montgomery and Alabama has been at the head of the firm which bears his name in Montgomery for the past forty years, and during that time has built up a business with a reputation for honesty and fair dealing that is not excelled by any man or business in Alabama.

Clarence Parrish of Ensley spent Clanton for a few days visiting relatives and friends.

666 will break a Cold, Fever or Grippe quicker than anything we know, preventing pneumonia.

Subscribe for The Union-Banner

NOTICE

I WANT TO BUY VELVET BEANS AND HAY.

I HAVE A FIVE-PASSENGER FORD CAR WITH SELF STARTER FOR SALE; ALSO ONE FORD TRUCK. BOTH IN SPLENDID CONDITION. WILL SELL CHEAP FOR CASH OR ON TIME.

—o—

L. H. Reynolds

Happy New Year Wishes to our Friends & Customers

—o—

Surely you've no greater wish for happiness than that which we wish for you. And now we take this means of thanking you for the liberal patronage given ns during the past year.

—o—

J. HANCE ALRED
T. H. NEIGHBORS.

Miss Naemi Turnquist,
All news items for this p
be left with Misss Turn
Bank of Thorsby.

Thorsby Nurseries

Now is the time to plant your trees. For healthy home-grown paper shell pecan trees, sold as cheap as anywhere

—See—

MRS. A. S. VILLADSEN
Thorsby, Ala.

GREETIN

To the loyal old friends wh
sible for our Bank's succes
whom we so gladly welcom
great list of those whose cl
cultivate, we offer our he
ness and prosperity in 19
grateful appreciation of ou
community's confidence an

THE BANK

Wante
HC

WILL PAY HIGH
FOR CORN OR
ACCORDING TO

A. C.
THOR

THORSB
TIRES AND ACCESSORI
GENERAL AUT
ALL WO
Ford Auto Service Station. We
TRY US ONCE

Thorsby
LET US GR
We operate our mill
crush only on Tuesdays.
HAVE Y

DUCK
UNION
OVER

Made with
for mar

Sure Sign of Good Harness

American People

ren in Eastern and Central Europe between now and next harvest ex- these most helpless sufferers in the e American feeding-stations only if received American medical aid only om disease.

oday has saved a thousand lives.

ney of many nations is valueless out- c and crop conditions make famine, rtain visitor until next harvest. Inev- r most. No child can grow to health for food with which millions of Euro- this winter. It is obvious that the

n children winter before last. Nor- in half last year, but unusual condi- age of child destitution during the of America must now decide whether stress, shall begin to be turned away ylums, hospitals, clinics and feeding- ort. There would be no tragedy in of those who can deserve no evil.

orking among every race and creed, relief, agree unanimously that the uld have complete priority in over- t. This is an issue without politics an be no danger of pauperization, the $10,000,000 for medical service ritical cases. The medical supplies, but for every American dollar used communities aided furnish two dol- nt, labor, clerical help, cash contri- locally obtainable.

ast in great heartedness. She has lds. Contributions should be turned e now being formed for this national ne, Treasurer, Guaranty Trust Co.,

IEF COUNCIL

Franklin K. Lane, Treasurer

slag:

Federal Council of Churches of Christ in America, by Arthur J. Brown

Knights of Columbus, by James A. Flaherty, Supreme Knight

Y. M. C. A., by C. V. Hibbard, International Committee

Y. W. C. A., by Miss Sarah S. Lyon, National Board

ALEX RICE DEAD.

Announcement was made from ntgomery Tuesday of the death of r. Alex Rice, one of the leading rchants and business men of th y of Montgomery and Alabama. He s been at the head of the big store ich bears his name in Montgomery r the past forty years, and during at time has built up a business and reputation for honesty and fair ling that is not excelled by any n or business in Alabama.

Clarence Parrish of Ensley is in nton for a few days visiting rela- es and friends.

666 will break a Cold, Fever and ippe quicker than anything we ow, preventing pneumonia.

Subscribe for The Union-Banner.

ICE !

ET BEANS AND HAY.

NGER FORD CAR WITH LSO ONE FORD TRUCK, ION. WILL SELL CHEAP

eynolds!

ar Wishes to Customers

greater wish for which we wish for ke this means of liberal patronage ast year.

NCE ALRED NEIGHBORS.

Miss Naomi Turnquist, Reporter.
All news items for this page should be left with Misss Turnquist at the Bank of Thorsby.

THORSBY NEWS

All orders and copy for advertising space on this page or for printing of any kind should be left with Miss Turnquist or Mr. Foss at the Bank.

Thorsby Nurseries

Now is the time to plant your trees. For healthy home-grown paper shell pecan trees, sold as cheap as anywhere

—See—

MRS. A. S. VILLADSEN
Thorsby, Ala.

Catarrhal Deafness Cannot Be Cured

by local applications, as they cannot reach the diseased portion of the ear. There is only one way to cure catarrhal deafness, and that is by a constitutional remedy. Catarrhal Deafness is caused by an inflamed condition of the mucous lining of the Eustachian Tube. When this tube is inflamed you have a rumbling sound or imperfect hearing, and when it is entirely closed, Deafness is the result. Unless the inflammation can be reduced and this tube restored to its normal condition, hearing will be destroyed forever. Many cases of deafness are caused by catarrh, which is an inflamed condition of the mucous surfaces. Hall's Catarrh Medicine acts thru the blood on the mucous surfaces of the system.

We will give One Hundred Dollars for any case of Catarrhal Deafness that cannot be cured by Hall's Catarrh Medicine. Circulars free. All Druggists. 75c.

F. J. CHENEY & CO., Toledo, O.

GREETINGS---1921

To the loyal old friends whose valued business is responsible for our Bank's success, to the esteemed new friends whom we so gladly welome from day to day, and to the great list of those whose closer acquaintance we aspire to cultivate, we offer our heartiest wishes for their happiness and prosperity in 1921 and the years to come. In grateful appreciation of our customers' favors and of our community's confidence and good-will, we are sincerely—

THE BANK OF THORSBY

Wanted to Buy HOGS

WILL PAY HIGHEST MARKET PRICE FOR CORN OR TANKAGE FED HOGS ACCORDING TO GRADE.

A. C. LEGG
THORSBY, ALA.

THORSBY GARAGE

TIRES AND ACCESSORIES, FILTERED GAS AND OIL
GENERAL AUTO REPAIRING
ALL WORK GUARANTEED

Ford Auto Service Station. We carry a full line of Genuine Ford Parts.

TRY US ONCE AND BE PLEASED

Thorsby Grist Mill

LET US GRIND YOUR CORN

We operate our mill every day in the week, but we crush only on Tuesdays.

HAVE YOU TRIED US?

DUCK HEAD
UNION MADE
OVERALLS

Made with extreme care for many years by

O. Ryman Dry Goods Co. NASHVILLE

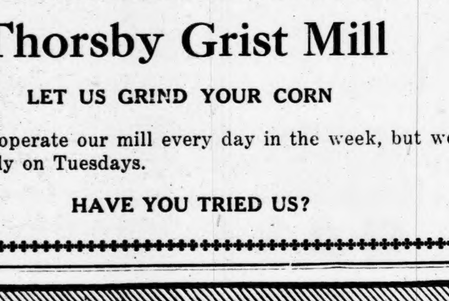

(7)

THORSBY PERSONALS

Mr. Edwin Soberg of Sheboygan, Wis., is at home visiting his parents, Mr. and Mrs. M. J. Soberg.

Mr. Fred Husby is spending the holidays with Mr. and Mrs. C. S. Howard.

Miss Agnes Gerald, a senior at Piedmont College, Demorest, Ga., is spending her Christmas vacation at the home of her mother, Mrs. H. M. Gerald.

Mr. Ernest Eiland, who is at present in the U. S. Naval service, is at home on furlough.

Mr. and Mrs. Benjamin Grinley of Portsmouth, Va., are spending the holidays at the home of Mr. H. H. Dahl, father of Mrs. Grinley.

Mr. Albert Anderson spent Xmas with his parents, Mr. and Mrs. Magne Anderson.

On last Sunday Mr. and Mrs. G. Berlin gave a big dinner at their home for a number of friends. The rooms were beautifully decorated in holly and mistletoe, and in the center of the dinner table was a miniature Christmas tree. A delicious four-course dinner was served to the following guests: Mr. J. L. Foss, Mr. and Mrs. C. R. Foss and family, Mr. and Mrs. A. E. Reagan, Mr. Turnquist and Miss Naemi Turnquist. Mrs. Berlin was assisted by her daughter, Mrs. J. E. Biggs.

On Christmas day Mrs. John Carlson entertained a number of guests at her home. The following were included in her hospitality: Mr. and Mrs. G. Berlin and family, Mr. and Mrs. James E. Biggs, Mr. and Mrs. John Johnson and family.

On Christmas night a large number of young people of Thorsby went out caroling. They visited quite a number of homes, and especially the homes where someone was sick, and unable to be out and enjoy the Xmas programs. Their Christmas carols were enjoyed by all whom they visited.

STRAWBERRY PLANTS — For Sale. L. E. DIEFENDERFER, at Thorsby, Ala. 12-30-tf.

666 will break a Cold, Fever and Grippe quicker than anything we know, preventing pneumonia.

PARNELL & FOSS
INSURANCE
Mimeograph Work
THORSBY, ALA.

E. R. PIPER
All Classes of
INSURANCE
Thorsby, Ala.

THORSBY CAFE

Can serve you with a good meal or light lunch at any time.

We take pains in our cooking.

Also Christmas Line of Candies and Cigars.

YOU LOVE LIFE MORE

TAKES ON A DIFFERENT COLOR WHEN YOUR BLOOD IS RICH AND FREE FROM POISON

TRY TAKING PEPTO-MANGAN

If YYou Feel Listless and Depressed, Your Blood is Clogged and Sluggish

Without knowing why, you find youreslf feeling unhappy. You go on around day after day half asleep. Interest in what is going on around you lags, and life becomes dull. The beauty of radiant sunshine, lovely flowers and the entrancing miracles of life you miss entirely. Living, eating sleeping become more or less a bore.

That is what clogged sluggish blood does to you. It poisons your thought and you are only half alive.

You need a good blood-enriching tonic. Take Pepto-Mangan for a few weeks and notice the big improvement. Pepto-Mangan is an agreeable tonic and is heartily endorsed by physicians.

Your druggist has Pepto-Mangan in both tablet and liquid form. Buy whichever you prefer; one has exactly the same effect as the other. Be sure you get genuine Pepto-Mangan. Ask for "Gude's" and look for the full name, "Gude's Pepto-Mangan," on the package.—Adv.

The Union-Banner is $1.50 a year.

CHRISTMAS PROGRAM AT THE THORSBY BAPTIST CHURCH

Last Sunday night an interesting Christmas program was rendered by the young people of the Baptist Church. In spite of the bad weather quite a large crowd attended. Those who failed to be there missed a good program which consisted of songs, recitations, pantomimes and tableaux

The following program was rendered:

Song, Awakening Chorous.
"Holy," Congregation.
Prayer, Rev. W. P. Lowery.
"All Hail Emanuel."
"Little White Dove," Gresham Lowery.
"Bring Them In," Children.
Offering from Mrs. Harper's class.
"Lo, Jesus Comes."
"Take My Life and Let it Be," Offering.
"Rock of Ages," Nolia Robinson.
"Everlasting Father."
Solo, Agnes Leary.
Pantomime, "Silent Night."
Tableau, "Glory Be To The Father."
Prayer, Rev. J. W. Davenport.
Music.

Last Friday morning Miss Marjorie Fox, Miss Emily Ellsworth and Mrs. Loveland left for Montgomery where they are spending a few days. While away they intend taking a trip to various points in Florida.

Miss Naemi Turnquist is in Clanton for a few days working at the First National Bank.

Miss Clara Husby of Mobile is in Thorsby visiting her sister, Mrs. C. S. Howard.

Mr. and Mrs. G. F. Harper spent the holidays with relatives in Birmingham.

Little Miss Mary Elizabeth Adams entertained a number of little folks at her home Monday afternoon.

Mr. John Ford, formerly a student at Thorsby Institute, now of Auburn Polytechnic Institute, was a visitor in Thorsby last week.

Mr. and Mrs. James E. Biggs left Sunday night for Peterman, Ala., where they will spend the week with relatives of Mr. Biggs.

Don't forget the concert on new year's eve at the Lutheran Church.

On Monday night the annual Xmas festival was rendered by the Lutheran Sunday School. The church was beautifully decorated and a lovely Christmas tree was enjoyed. A long program was fully enjoyed by a large audience. After the program, bags which contained apples, oranges, nuts and candy were distributed to all the children present.

On Christmas day a number of relatives enjoyed a big Christmas dinner at the home of Mrs. J. A. M. Bosworth.

Misses Agnes and Ruth Gerald of Thorsby are spending a few days in Clanton visiting Mrs. P. W. Horn and Mrs. L. F. Gerald.

The stork visited the home of Mr. A. K. Horn December 27, 1920, at 1:55 a.m., and left a fine baby girl weighing 8 pounds, who claimed Mr. and Mrs. S. E. Pittman for her parents.

666 is a prescription for Colds, Fever and LaGrippe. It's the most speedy remedy we know.

SOUR STOMACH INDIGESTION

Thedford's Black-Draught Highly Recommended by a Tennessee Grocer for Troubles Resulting from Torpid Liver.

East Nashville, Tenn.— The efficiency of Thedford's Black-Draught, the genuine, herb, liver medicine, is vouched for by Mr. W. N. Parsons, a grocer of this city. "It is without doubt the best liver medicine, and I don't believe I could get along without it. I take it for sour stomach, headache, bad liver, indigestion, and all other troubles that are the result of a torpid liver.

"I have known and used it for years, and can and do highly recommend it to every one. I won't go to bed without it in the house. It will do all it claims to do. I can't say enough for it."

Many other men and women throughout the country have found Black-Draught just as Mr Parsons describes—valuable in regulating the liver to its normal functions, and in cleansing the bowels of impurities.

Thedford's Black-Draught liver medicine is the original and only genuine. Accept no imitations or substitutes. Always ask for Thedford's. E 23

J. G. BILLINGSLEY

I handle a full line of General Merchandise, and can now offer you attractive prices.

DO NOT FAIL TO CALL ON US.

HOW IS THIS?

Good Heavy Blankets, per pair	$6.00
Bed Spreads	$2.75
Shoes	75c to $9.98
Flour	$1.55

OVERSHOES, RAINCOATS AND MIDDIES AT COST.

HARPER & BILLINGSLEY

When You Need Printing

When you need Stationery or Printing of Any kind tell Mr. Foss, at the Bank of Thorsby, and he will handle your order through us. Your patronage will be appreciated.

The Banner Print Shop.

FREEMAN'S STORE, Thorsby

WE HAVE IT.

— GROCERIES, CANDY AND CIGARS —

Agents for "Lovely" Flour and "Perfection" Shorts. All kinds of Packing Meats such as Hams, Sausage, etc.

The home of "A. Square Deal."

NOTICE! NOTICE!

You can still warehouse your cotton in the THORSBY WAREHOUSE with perfect safety. No damage whatever was done to this building in the mill and gin fire. I am also buying cotton and cotton seed. Can sell you cotton seed meal and hulls.

W. H. GOODGAME

WAGON LOADS OF NEED LIKE THIS IN POLAND are a commonplace sight on hundreds of roads in Europe. More than 1,308,000 Polish children received free American meals every day during the height of last winter. This winter the situation will undoubtedly be worse, as it will be in Austria and other portions left economically dazed by war. To prevent the greatest tragedy to children that the world has ever known eight great American organizations, under the name of the European Relief Council, are seeking $33,000,000 for food and medical assistance.

30,000 YOUNGSTERS VICTIMS OF RICKETS

Of all diseases that are taking a deadly toll among the children of Vienna as the result of under-feeding rickets is proving the most serious and widespread menace. Not less than 30,000 children are suffering from this painful affliction, according to official estimates.

To rescue these through providing proper food, clothing and medical attention that otherwise they cannot obtain the European Relief Council, composed of eight leading American relief agencies, is making a joint appeal for $33,000,000 for the relief of 3,500,000 destitute and suffering European children.

1,500,000 POLISH CHILDREN SICK.

One million five hundred thousand children in Poland today need medical attention. Their condition has been caused by hunger and want. To save them the European Relief Council is appealing to the people of the United States for $33,000,000 to carry on relief work in stricken Europe.

PLIGHT OF REFUGEE CHILDREN TERRIBLE

One hundred thousand Russian refugees in Poland are absolutely destitute, according to official estimates. The majority of them are women and children. The condition of the latter particularly is pitiful and they will be among the beneficiaries from the $33,000,000 fund being raised by the European Relief Council, composed of eight leading American relief agencies for a joint appeal in behalf of the millions of little Europeans who can look only to America for the food, clothing and medical care that will make it possible for them to survive the winter.

CONTRIBUTIONS EXEMPT FROM TAXATION.

Contributions to the collection of the European Relief Council for the European children's relief fund are exempt from taxation and may be deducted from income tax returns, according to a ruling that has been made by the office of Internal Revenue in Washington.

PRE-JANUARY CLEARANCE SALE

Elmore Loses You Gain	**YOU CAN'T AFFORD TO STAY AWAY**	*Elmore Loses You Gain*

Thousands are taking advantage of Elmore's Pre-January Clearance Sale which started Tuesday Dec. 21 and will continue through the Christmas holidays, and also including the first week of the New Year, on through

Saturday, January the 8th, 1921.

Reductions That Almost Surpass Belief

ELMORE'S

Reductions That Almost Surpass Belief.

FAVORS PROTECTION OF THE COTTON SEED MEN

Senator Tom Heflin Will Vote For Protection of Peanuts and Cotton Seed

Senator J. Thos. Heflin is in favor of all legislation that will afford protection to peanut and cotton seed producers in Alabama. He has so advised M. C. Algood, commissioner of agriculture, who ever since the emergency tariff bill was first proposed, has exerted every effort to have cottonseed and peanuts included in the provisions of this measure.

Senator Heflin is only one of the entire Alabama delegation in congress which has been appealed to by farmers in this state, asking that they use their influence and good offices to secure the passage of the emergency tariff act. The bill has already passed the house of representatives, but it is feared it may meet defeat in the senate unless every interest involved rallies to its support.

Commissioner of Agriculture, Allgood, himself is heartily in favor of the proposed emergency tariff bill, and urges that the question of its passage be made a matter of paramount consideration. He states in his opinion the adoption of this measure is a question of national importance, a question that is necessarily economic rather than political. "The farmer can no more afford to compete with foreign products, produced by cheap labor than can the manufacturer," Mr. Algood says.

CLANTON BAPTIST CHURCH

Most of the congregation spent Christmas Sunday at home last Sunday morning, but we trust they will be at the service next Sunday, that being the first Sunday of the new year. The subject for the morning service will be "The Joy of Religion." The spirit of this sermon will help you to enter upon the new year with a bright optimistic outlook and cure the blues if you have any. Christianity is a joyous religion to those who have enough of it to make them happy. Unfortunately some have just enough of it to keep them always miserable. When we do our duty toward God and man as Christians we enjoy life much better.

At the close of the morning service the ordinance of the Lord's Supper will be observed. We trust all the membership as far as possible will be present.

The Sunbeams, Junior and Senior B. Y. P. U. bands will meet as usual.

Visitors cordially invited to our services.

In view of the weather being so bad last Sunday night, and the impossibility of holding services, the service at our church will not be held on next Sunday night so that all the members can attend the night service at the Methodist Church and extend a hearty welcome to the incoming pastor.

P. G. CARTER, Pastor.

Not What She Meant.

She had received his gift of flowers with rapture.

"Oh, they are perfectly lovely!" she exclaimed. "And there's even a little dew on them still."

"Er-y-yes," he stammered. "there is a little, but I intend to pay it on Saturday night."—London Ideas.

MOTHER'S FRIEND

For Expectant Mothers

USED BY THREE GENERATIONS

WRITE FOR BOOKLET ON MOTHERHOOD AND THE BABY, FREE
BRADFIELD REGULATOR CO., DEPT. 5-D, ATLANTA, GA.

COMMISSIONER WALKER'S ADDRESS IS LAWLEY, ALA.

Editor Union-Banner:

Will you give me a little space to say to the road overseers and apportioners of the Third District of Chilton County who may wish to write me concerning roads and bridges, my postoffice address will be Lawley, Ala.

I want to suggest that I have known many small jobs that could be fixed by the overseers and road hands that would have saved the county some expense. Every little help in that way will be a help to the county.

Yours truly,
C. T. WALKER,
Commissioner Third District.

CARD OF THANKS.

Editor Banner:—We want to express through the columns of your paper our thanks and appreciation for sympathy and help extended us in replacing a portion of the things we lost on the 27th of Nov. by a fire which destroyed our home and most of the contents. We shall try not to forget this thought or lesson, that "a friend in need is a friend indeed."

May God bless each of you is our prayer.—H. R. Oden and Family.

Real Work.

Old Hilton had strong ideas on many things, and never hesitated to voice them. One day he was accosted by a healthy looking individual, who begged for a copper to buy food.

Hilton eyed the man sternly.

"Why do you waste your time in begging?" he said coldly. "You had ought to be working."

The suppliant drew himself erect. "Have you ever begged?" he demanded in return.

"Of course not!" snapped old Hilton angrily.

"Then you don't know what work it is!" the beggar retorted.—London Tit-Bits.

CHURCH MINUTES READY

There are several churches of the Chilton County Baptist Association that have not yet sent in after their Minutes of the 1920 Association. They are all ready for distribution at the Banner Print Shop. Send 10c in stamps to cover postage and they will be sent to you by mail, or they will be delivered to anyone calling for them at the office.

TEACHERS' READING CIRCLE

The following program will be given by the Jemison group of the Teachers Reading Circle Jan. 14.

9:30 a.m. Devotional.

9:45 Discussion of the first eight chapters of Junior High School, by H. A. Harris.

10:30 Discussion of Chapters 8-16 American Social Problems, W. G. Sessions.

11:15 Summary of Chapters 6-12 The Consolidated School, Mrs. Maud Conway.

12:00 Dinner.

1:00 p.m. Health and Sanitation, Broadus Connatser.

1:30 Need for Professional Training, J. L. Harris.

2:00 Round-table.

3:00 Adjourn.

HOW ABOUT THE BILLS?

We got by Christmas all right and managed to get up some kind of a present for all the relatives and friends. But what is worrying us now is how we are going to pet by the first of January.

Mr. and Mrs. Jesse Greer of Augusta, Ga., have been visiting friends and relatives in Clanton during the holidays.

ROBT. TEEL OUT ON BOND

The preliminary trial of Robert A. Teel, charged with the killing of G. S. Jones, was held in the County Court before Judye Reynolds on last Thursday. Teel was given bond in the sum of $2,500, which he made at once.

More than a dozen witnesses were examined as to their knowledge of incidents connected with the fight between Teel and Jones, which resulted in the death of the latter. The defendant was represented by Attorneys Curry and Reynolds of Clanton. The prosecution was in charge of County Solicitor, Walker, and Attorney, F. Lloyd Tate of Montgomery.

Dr. Will S. Wilson, dentist, of Fairfield, was in Clanton during the holidays, visiting friends and relatives.

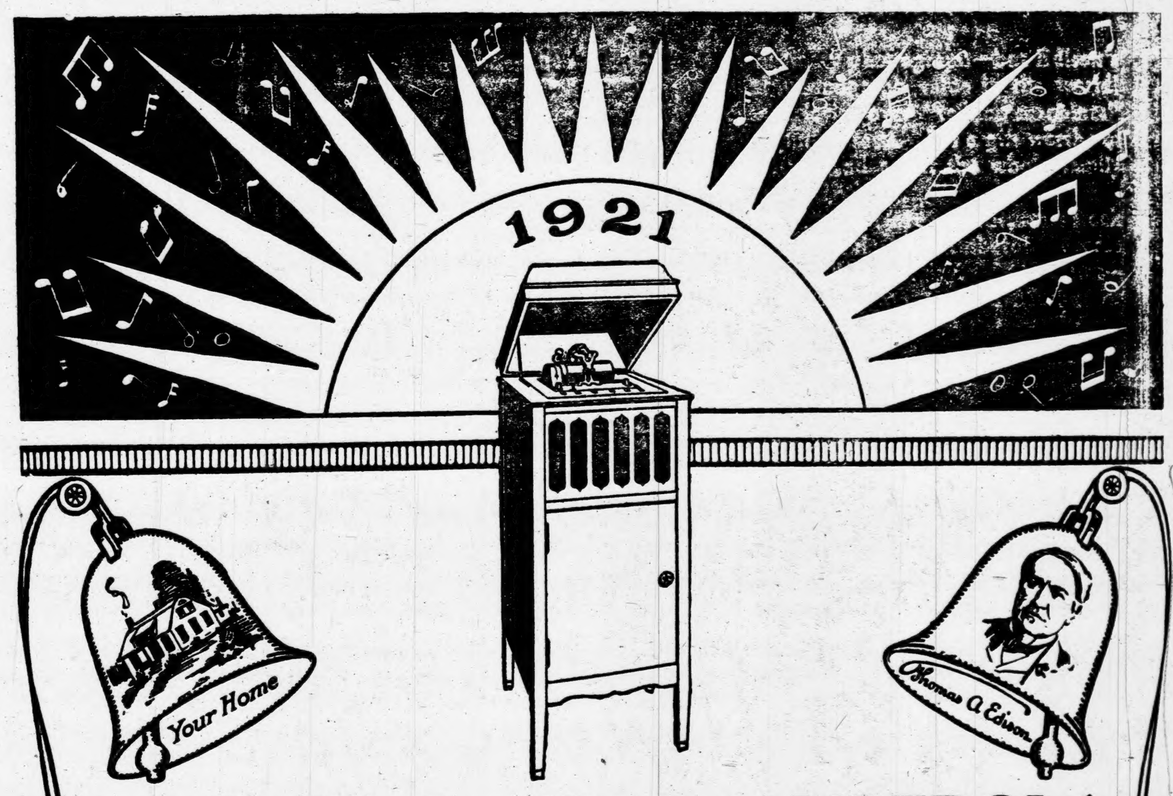

Start The New Year With An AMBEROLA

Thomas A. Edison Wants To Bring MUSIC Into YOUR Home!

If you haven't music in your home—*real* music, such as only Edison's phonographs can give—you are missing one of the greatest enjoyments in life! Start the new year with a song in your heart and in your home—let Edison's Amberola phonograph sing to you at least 15 minutes every day—and 1921 will be the happiest year of your life!

EDISON'S NEW DIAMOND

AMBEROLA

is within the reach of *everyone*—within the means of every family in the land. Edison has seen to that. The world's greatest inventor *wants* to bring music into your home and your daily life—so, as his authorized dealer we are able to give you an Amberola on practically *your own terms!* This isn't an empty statement—it's a *fact*, and if you will come to our store we'll quickly prove it to you.

Think of owning a phonograph which has time and again publicly demonstrated its superiority over "talking machines" and ordinary "machine" phonographs. This is the record of Edison's Amberola. Its marvelous *tone*, genuine *Diamond Point Reproducer* (no needles to change) and practically indestructible *Amberol Records* have never been equaled. Come in to see us today or tomorrow sure—and we predict you'll start the happiest New Year ever, with an Amberola in your home.

Upchurch Drug Company

CLANTON, ALA.

C. REESE MULLINS, Agent,

FOR

All Kinds of Insurance

AND

SEWING MACHINES

OLD MACHINES TAKEN IN EXCHANGE

I MAKE A SPECIALTY OF INSURING FARM PROPERTY AGAINST FIRE, LIGHTNING AND WIND STORMS, ON EASY PAYMENTS. SEE ME ABOUT MY FIVE YEAR PLAN.

OFFICE
NEXT TO UPCHURCH DRUG STORE

CLANTON, ALABAMA

CHILTON COUNTY ABSTRACT CO.

M. D. FOSHEE, MANAGER.

It is not safe to buy land or to lend money and accept land as security without first investigating the title of the land. Often there are unpaid mortgages, judgments, or other liens affecting the title, which an abstract would set out. Therefore, when buying land or lending money thereon, it is important that an abstract of title be furnished. A few dollars spent for an abstract is cheaper than going ahead and having a law suit a little later on.

Abstracts of Title Promptly Prepared at Reasonable Charges.

CLANTON, - ALABAMA.

WE CARRY GOOD STUFF AND MAKE LITTLE PRICES. THIS IS WHY WE DO A BIG BUSINESS.

WE WANT YOUR HARDWARE TRADE. COME SEE OUR GOODS AND OUR PRICES AND WE WILL GET IT.

WHEN WE SELL YOU ONCE YOU WILL BE OUR CUSTOMER ALWAYS.

Downs Hardware Co.

(THE WINCHESTER STORE)

CLANTON, - ALABAMA.

A NEW YEAR RESOLUTION

We suggest as one of the best new year resolutions for Clanton that we all determine to form a Chamber of Commerce to begin with, and then have one thing enough of our time and attention to hold it together permanently, doing much good for the town and county.

Both Talented.

"Well, my little man," said the artist, patting the head of his host's son, "you have been gazing at me all through dinner and I feel greatly flattered. Would you like to have me tell you a story?"

"Not that, Mister," answered the youth. "But mamma said you had a receding chin. Won't you do it for me just once? And then I'll show you how I can wiggle my ears."—American Legion Weekly.

Mrs. Mattie Woolley of Blocton was the holiday guest of her sister, Mrs. W. A. Reynolds.

Miss Alice Stanfield had as her guest during the holidays Miss Evelyn Scott of Verbena.

Now A Profession.

"So you're a moonshiner?" remarked the interested tourist.

The lanky mountaineer drew himself up hautily.

"Mister, you got me wrong," he asserted. "Since prohibition come in we-uns call ourselves irrigation engineers."—American Legion Weekly.

And Smile, Smile, Smile.

"There are things about the army that aren't so bad as they might be," said the incurable optimist. "For instance, they don't put burrs around C. C. pills like a chestnut."—American Legion Weekly.

Mrs. Hugh Jones returned Wednesday from Montgomery, after spending the holidays with relatives there.

Emmett C. Powell, who is now on the force of the Tuscaloosa News, was here to spend the holidays with home folks. Mr. Powell is a former Clanton newspeper man. He worked on the Banner for several years as a typesetter, and was Editor and manager of The Union-Banner while the present owners were in the army during the recent war.

Clyde J. Davis, former newspeper man of Clanton but now hailing from Greenville, S. C., spent the holidays here with his mother, Mrs. Jennie Davis. C. J. says he often recollects the days he spent at the case on the old Banner and Press in Clanton, but he finds his work with Bradstreet's far more pleasant and renumerative. He expects soon to be transferred to the Montgomery office of his company.

Dr. Calvin Wilson of Montevallo was a visitor to Clanton Tuesday.

Miss Emma Thomas spent Christmas with her mother, Mrs. W. E. Thomas, in Clanton.

Billion to be Saved By the Republican Leaders

REFUSE EXECUTIVE REQUESTS WHICH WOULD LEAD TO A DEFICIT IN TREASURY NEXT YEAR.

(By Snell Smith.)

Washington, Dec. 29—Representative Frank W. Mondell, majority leader of the House, has sounded the death knell of high government expenditures.

He has announced in the House that he and the Republican party are in favor of tax reductions, but that these must be preceded by further cutting down of expenditures.

"Our people," he says, "have borne with extraordinary patience and patriotism a tax burden which has paid a much larger proportion of our war costs out of current revenues than has been paid by any other people engaged in the world war. While the war lasted, and during the succeeding period in which we were meeting our war obligations, there was comparatively little criticism or complaint of even the most burdensome, inequitable and hampering of war taxes. But with the passage of two full years since the signing of the armistice the demand for relief from the federal taxes which vex, annoy and inequitably burden the individual and which seriously interfere in the normal flow of business and the development of industry, has become well nigh universal. There is no appeal before Congress more general and more imperative than this.

Expenditures Must be Cut.

"No considerable or satisfactory relief from tax burdens can be afforded, however, until we shall have laid the foundations of such relief by a very considerable reduction in government expenditures. Fortunately the Republican Congress has in the last eighteen months made real and substantial progress in this direction. The total net ordinary expenditures of the government decreased from $18,514,000,000 in the fiscal year ending June 30, 1919, to $6,403,000,000 in the fiscal year ending June 30, 1920.

Surplus Was Made Sure

"This Congress in its first session, reduced the appropriations carried by the eight regular supply bills for the fiscal year ending June 30, 1920, which had failed of passage in the former Congress in the sum of approximately $940,000,000 below what those bills carried when last considered by the former Congress, and $1,685,000,000 less than the administration estimates for the same services. This enormous reduction in appropriations below the estimates of the departments and the sums carried by the appropriation bills as they failed in the Sixty-fifth Congress had the effect of transforming an anticipated deficit into a surplus of $291,000,000 of ordinary receipts over ordinary net disbursements for the year ending June 30 last.

Last Year Big Saving Made

"In the second session of this Congress the total of appropriations carried by the regular supply bills was $1,474,000,000 below the administration estimates, and this stupendous saving bids fair to accomplish even more satisfactory results in government finances for the current fiscal year.

"The Secretary of the Treasury estimates our total receipts for the present fiscal year at $5,799,758,375 and our expenditures at $4,851,298,931, an excess of receipts over expenditures of $948,459,444. This sum would be available for reduction of our total indebtedness.

"The situation thus presented will under the circumstances be a very satisfactory one were we assured of a progressive reduction of federal expenditures such as we have been able to accomplish in the last eighteen months. Unfortunately, however, the estimates presented to us by the executive departments, through the Secretary of the Treasury, not only do not propose or contemplate a further reduction in government expenditures, but an increase of over a billion dollars. The total of the regular estimates for the thirteen appropriation bills are $1,098,535,805 in excess of the current appropriations for the same services. I leave it to others to properly characterize these etsimates. My wonder grows as I examine these collossal estimates after having read in his annual report the appeal of the Secretary of the Treasury, who submitted them, for the practice of rigid economy in government expenditures, and the President's reminder in his recent message of the need of economy. Such inconsistencies are measureless and unfathomable.

"The people are looking to this Congress for relief. We shall not disappoint them."

Relief for Maternity Ills.

While Congress, in the pursuit of this economy record has eliminated all "pork barrel" legislation for internal improvements, such as public buildings and rivers and harbors, it is not neglecting opportunities for the furtherance of progressive social welfare legislation. This is indicated by the passage through the Senate of the bill to promote maternal and infant hygiene by the establishment of agencies in the Childrens Bureau for co-operation with the states in the distribution of information. The immediate direction of the work is to rest with the states, and the work is to be carried out in such manner as may be mutually agreed upon by the federal and state authorities.

The information will be distributed through bulletins, public health nurses, consultation centers, lectures and other suitable methods. Whenever necessary, and especially in remote areas, medical and nursing care for mothers and infants may be provided, insofar as suitable funds may permit.

States Aided to Do the Work

A federal board of maternal and infant hygiene, composed of the Secretary of Labor as chairman, the chief of the Childrens Bureau as executive officer, the Surgeon General of the United States Public Health Service, and the Commissioner of Education is created to represent the federal government in co-operating with state agencies. Any state may co-operate by the legislature authorizing a state board of maternal and infant hygiene or a child welfare or a child hygiene division of the state board of health to represent the state. Acceptance of the plan by the federal board qualifies the state to receive $10,000 from the United States Treasury to aid in enacting its details and also to receive a share of an additional federal appropriation conditioned upon like appropriation by the state itself.

Here are the reasons for the bill's enactment. It developed at the hearings that 23,000 mothers in the United States died from causes incident to child-birth and that 250,000 infants less than one year old perished during the same year.

New Field of Rescue Work.

It was made clear that lack of instruction and care not only led to such deaths, but reduced vitality and permanently impaired the health of many thousands of those who survived. In March, 1920, the Metropolitan Life Insurance Compeny issued a statistical bulletin, in which it was stated that even at this late date more women between the ages of 15 and 45 die from causes incident to child bearing than from any other cause except tuberculosis; that this condition has begun to interest those concerned with the conservation of human life; and that, as a result, a hitherto undeveloped field of public health work has been opened up.

Republicans May Rejoice

Republicans ought to rejoice at the control by them of so many of the legislatures of the states of the Union. The completion of the census of 1920 makes it mandatory upon Congress that there be a reapportionment of the representatives in the House. With 170 majority, the majority party will have no difficulty in putting through its program. The Republican caucus has approved an increase in the total number. This will be from the 435 at present to 483 to be voted for in the Congressional election of 1922. The present ratio is one representative to every 211,000 people in the country, except in states which have population less than that number. The future ratio will be one for every 258,979 people. Under this ratio California will receive five new members and New York, Pennsylvania, Michigan and Ohio will receive four additional members each. Other than these the new members would be: Alabama, 1; Arkansas, 1; Delaware, 1; Georgia, 1; Illinois, 3; Massachusetts, 2; Maryland, 1;Minnesota 1; New Jersey, 2; New Mexico, 1; North Carolina, 2; Oklahoma, 1; Oregon, 1; South Carolina, 1; Tennessee, 1; Texas, 3; Virginia, 1; Washington, 1; West Virginia, 1; and Wisconsin, 1. The importance of the State legislatures lies in the fact that they will make the boundaries of the new districts, "gerrymander" them is the term which expresses the device of rearranging them so that the party will suffer no harm in voting power at the subsequent election. The last apportionment found the Republican party in sore straits as the result of the split in is ranks. This time the Democrats will be in an even worse condition.

Fess Elated Over Kept Promises.

Representative Simeon D. Fess of Ohio, Chairman of the Republican Congressional Committee, relates in pride the record of the Republican House in keeping its campaign promises. After mentioning the one-year limitation of immigration, he says:

"Another platform pledge, the repeal of the war laws, was also taken up at once, considered and passed in record time. Throughout the campaign the people were told that the cost of government must be reduced from a war to a peace basis. This could not be accomplished while war laws, under which war agencies were created, persisted. To years after the war virtually ended these laws remained through the grace af a presidential pocket veto of the measure to repeal them.

"This session, in obedience to the pledge to the country the House has brought the repeal act on the floor and passed it.

"Another retrenchment act in obedience to a platform pledge was the reorganization of the departments of the government to eliminate duplication, insure higher efficiency of service, and reduce the cost to an economic basis. This measure was considered and passed in record time.

No Anti-Government Aid.

"Thus far the program of readjustment is promising:

"Steps to guard the government against foreign anti-government propaganda.

"The repeal of the war laws by which numerous war agencies are dismantled and a saving of unnecessary expense to the government.

"The first steps to reorganization of the departments in the interest of economy.

"In addition, the appropriations Committee are pruning the estimates of bureaus to the bone, and warning all department chiefs and bureau heads against unlawful creation of deficiencies.

"In addition the Ways and Means Committee has conducted hearings upon which remedial tariff legislation is promised in protection of the American producer.

"This committee is also taking the steps to formulate some relief from a war burdensome tax system.

"Both houses have taken steps looking to some relief of the agriculturist from the injuries of war legislation.

"Thus far the last three weeks of the last session of the 66th Congress augur well for the country."

Is Kahn a Lemon?

Julius Kahn, of California, who was an actor before he became a member of Congress, played one of his roles in a conference of farmer members discussing the tariff bill, and as a result one of California's products got protection in the bill reported later.

The conference was called to consider whether the bill tentatively agreed to was as far reaching as the farmers desired. Representative Miller demanded protection on salmon and was accorded it. Representative Graham of Illinois, expressed a desire to have frozen beef protected and got it.

Miss U. L. Jones of Birmingham is visiting relatives here.

NOTICE

The Commissioners Court will be in session January 4, 1921 at 10 o'clock, a.m., for the purpose of electing a County Treasurer for the incoming year.

All parties wanting to make propositions to run the Treasurer's office will put their written request in the hands of one of the Commisioners Court before 10 o'clock, a.m. on the said date. The Commissioners Court reserves the right to reject any and all bids.

12-23-2t L. H. REYNOLDS, Judge of Probate.

A PROCLAMATION

STATE OF ALABAMA
EXECUTIVE DEPARTMENT.

Montgomery, Alabama,
November 22, 1920.

A PROCLAMATION:

WHEREAS, The Legislature of Alabama, at a Special Session held in the year 1920, proposed a certain amendment to the Constitution of Alabama, which is herein set forth, to be submitted to the qualified electors of the State, at a Special Election ordered by the Legislature to be held on Tuesday, February 8, 1921.

AND, WHEREAS, Notice of such election, together with the proposed amendment, is requird by law to be given by proclamation of the Governor;

NOW, THEREFORE, I, Thomas E. Kilby, Governor of the State of Alabama, do hereby give notice, direct and proclaim that a Special Election will be held on February 8, 1921, for the vote of the qualified electors of Alabama, in the manner, form and places required by law, upon the following proposed amendment to the Constitution of Alabama, viz:

"A person to be entitled to register or vote must in addition to the qualifications already prescrbed, be of good character and must understand the duties and obligations of citizenship under a republican form of government."

IN WITNESS WHEREOF, I have hereunto set my hand and caused the Great Seal of the State to be affixed at the Capitol in the City of Montgomery, on this the 22nd day of November, One Thousand Nine Hundred and Twenty.

THOS. E. KILBY,
Governor.

(SEAL)

By The Governor:
Wm. P. COBB,
Secretary of State.

NOTICE

STATE OF ALABAMA,
Chilton County.

Notice is hereby given that an election will be held in Beat No. 15, in Chilton County, Ala., at Pletcher and Culp Schol House, the respective voting places in said Beat No. 15, on January 3, 1921, to ascertain whether or not a majority of the qualified electors of said Beat No. 15 desire or favor a law prohibiting the running at large of stock in said Beat No. 15.

Done by order of Commissioners Court Nov. 10, 1920.

L. H. REYNOLDS,
Judge of Probate.

PROFESSIONAL CARDS

A. C. SMITH
Attorneys At Law
General Practice
Clanton, - - - - - Alabama.

L. L. Saxon Percy M. Pitts
SAXON & PITTS
Attorneys at Law
Johnson Bldg.,
CLANTON, - ALABAMA

F. B. COLLIER
Attorney-at-Law
Wilson Bldg.
CLANTON, ALA.

GRADY REYNOLDS
Attorney at Law
County Treas. Office in
Court House.
CLANTON, ALA.

DR. V. J. GRAGG,
Special Attention Given to the
Diseases of Women & Surgery
CLANTON, ALA.

DR. T. M. DENNIS
Veterinarian,
CLANTON, ALA.
Peoples Telephone

LAWRENCE F. GERALD
Attorney-at-Law
Johnson Bldg.
CLANTON, ALA.

DR. O. C. MASTIN,
Offce over Upchurch Drug Co.
CLANTON, ALA.
Phones Offce and Residence on
Clanton Central Service.

J. B. ATKINSON
Attorney - at - Law
Wilson Building
Clanton, Ala.

DR. ARTHUR JOHNSON
Physician & Surgeon
Office at Johnson Drug Co.
CLANTON, ALA.

DR. J. P. CRUMPTON
DENTIST
Office in Wilson Building,
CLANTON, ALA.

W. W. FOX, Auctioneer,
Clanton, Ala.

Will put on, push and pull off sales any day anywhere in the County. If you don't want auction at home, get in touch with me and I will buy it. Will buy any household goods or Farm Implements.

RUB-MY-TISM Is a powerful Antiseptic and Pain Killer, cures infected cuts, old sores, tetter, etc. Relieves Sprains, Neuralgia, Rheumatism.

Miss Gertrude Popwell has taken up her position as Chief Clerk in the office of the Probate Judge.

NATIONAL UNION
Fire Insurance Company
Of Pittsburg, Pa.
W. C. ERWIN,
Agent,
JEMISON, ALA.

...LE

...e Loses
... Gain

...nce Sale
...hristmas
through

That Almost
Belief.

...ney, F. Lloyd Tate of Montgomery.

Dr. Will S. Wilson, dentist, of Fairfield, was in Clanton during the holidays, visiting friends and relatives.

...EROLA
...UR Home!
...ison's phono-
...in life! Start
...n's Amberola
...21 will be the

...ND
...A
...emonstrated its
...chines" and or-
...ohs. This is the
...a. Its marvelous
Reproducer (no
...ractically inde-
...ave never been
...us today or to-
...t you'll start the
...h an Amberola

...y

OUR GREAT

GIGANTIC SALE

CONTINUES ON TILL JANUARY 31

Clanton Mercantile Company

Gained Ten Pounds

Before Taking ZIRON, Alabama Man Was Weak, Nervous, Had No Appetite, But is Now Strong.

EVERY man and woman, who is in a run-down, weak condition, with bad complexion and poor appetite, due to lack of iron in their blood, should find Ziron helpful and strength-building.

It is a scientific, reconstructive tonic, composed of ingredients recommended by leading medical authorities.

Describing his experience with Ziron, Mr. George W. S. Lanier writes from Jones, Ala.: "Sometime back, I was in a terrible condition. I was weak and nervous, and had a tired feeling all the time. My skin was muddy. I had no appetite, and at morning I didn't feel like getting up. I was reading of Ziron and decided I would try it . . .

"Will say that Ziron is a good medicine. I have gained ten pounds in four months. Am strong and have a good appetite."

Ziron is a mild iron tonic, good for young and old. It helps to restore the system, when run-down by overwork, under-nourishment, caused by stomach or bowel disorders, or as a result of some weakening illness.

Get Ziron from your druggist. He sells it on a money-back guarantee

SCOTT PLEASED WITH RESULT SINCE SMOKE OF BATTLE IS CLEARED AWAY.

Irondale, Ala., Dec. 28, 1920.
Editor Union-Banner:

Here I come for another space in your good old paper. I want the boys all to know that I am still living yet but I had to wait till the atmosphere cleared away to rise up over the recent election, for we broke all records, especially in the South. I want to say that we had more than a landslide for the Republican party everywhere. In the place of having three majority in the House next time, we will have 151, and 22 majority in the Senate. And it didn't take ten days this time to tell who was elected.

I want to say that the Democratic party is sick unto death and they have no hopes of reviving in the next half a century. I was up in Tennesee last month, and you Alabama boys ought to hear those people up there talking Republicanism. They are the proudest people over the victory that I ever saw. They were discussing who would be cabinet members and who would be federal officers in their state. In all of my rounds I did not hear a Democratic conversation. They seem to be all dead up there.

Let us keep our eyes on Tennessee during the next four years.

Brother Republicans, I say that we need a change in Alabama also and if we will go to work and show the people why we need a change in Alabama from the Democratic rule we can get it two years from now. But the first thing the Republican party needs is some daily papers in the state as you know all the daily papers in the state now are against the Republican party. I hope we will soon have a daily paper started up in the interest of the Republican party in Alabama, for I see the need of it, and I hope others will se it also. I wish to hear from someone else on the proposition.

Wishing The Union-Banner and all its readers much success and happiness during the new year, I am the same as ever, J. N. SCOTT.

That Noise.

"John, wake up. What's that noise down in the library?"

"Oh, never mind. Probably it's only history repeating itself."—The American Legion Weekly.

A PROCLAMATION

STATE OF ALABAMA
EXECUTIVE DEPARTMENT.

Montgomery, Alabama.
November 22, 1920.

A PROCLAMATION.

WHEREAS, The Legislature of Alabama, at a Special Session held in the year 1920, proposed a certain amendment to the Constitution of Alabama, which is herein set forth, to be submitted to the qualified electors of the State, at a Special Election ordered by the Legislature to be held on Tuesday, February 8, 1921;

AND, WHEREAS, Notice of such election, together with the proposed amendment, is required by law to be given by proclamation of the Governor;

NOW, THEREFORE, I, Thos E. Kilby, Governor of the State of Alabama, do hereby give notice, direct and proclaim that a Special Election will be held on February 8, 1921, for the vote of the qualified electors of Alabama, in the manner, form and places required by law, upon the following proposed amendment to the Constitution of Alabama, viz:

"The Highway Bond Commission is authorized to issue and sell, with the approval of the Governor, not over five million dollars of the State Bonds heretofore authorized by the Amendment to the Constitution, known as Article XX; to bear such a rate of interest, not exceeding six per centum per annum, payable annually or semi-annually, as the Highway Bond Commission may find necessary to secure the sale thereof."

IN WITNESS WHEREOF, I have hereunto set my hand and caused the Great Seal of the State to be affixed at the Capitol in the City of Montgomery, on this the 22nd day of November, One Thousand Nine Hundred and Twenty.

THOS. E. KILBY,
Governor.

(SEAL)

By the Governor:
WM. P. COBB,
Secretary of State.

Mr. Leonard Parrish of Birmingham was a visitor to Clanton last week.

SOCIETY AND PERSONALS

MRS. R. E. LUCKIE, Editor.

Mullins Family Reunion.

Merry and happy was Christmas day this year at the home of Mr. and Mrs. W. I. Mullins, the occasionn being a reunion of the entire family. Before the dinner hour numerous gifts were distributed from a large and beautifully decorated tree.

At one o'clock a delicious dinner was served in the old Southern style. A lovely vase of carnations formed the center piece of the table. Those present were Mr. and Mrs. Renfroe Mullins and family, Mr. and Mrs. J. Watts Moore and family, Dr. and Mrs. Amzi Gowan and children from Brewton, Mr. and Mrs. W. K. Mullins and daughter from Cuthbert, Ga, Miss Kathleen Mullins, a student of Shorter College, and Frank Mullins, a student of the University of Alabama, making a total of 23 in all.

Mrs. Luckie Entertains.

Mrs. R. E. Luckie was a most delightful hostess on Wednesday at a dinner party, when she paid a special courtesy to Mrs. Newton Askins of Sylacauga. The house was effectively decorated, and the central table decoration was a growing Christmas cactus. A four-course dinner was served to Mrs. Askins, Mr. and Mrs. M. L. White, Mr. and Mrs. J. D. Armstrong, Mrs. Clyde Jones, and Mr. Jim Rasberry.

Pretty Dinner Party Given.

A most elaborate dinner party was given the friends of Miss Roberta Curry at her home on Christmas evening. The home was attractively decorated with quantities of evergreens and Christmas novelties. The table was beautiful with a miniature Christmas tree and Santa Claus, while cupids used as place cards were favors of the occasion. A lovely turkey dinner was served to Misses Beverly Hester, Kathleen Mullins, Louise and Madeline Orr, Leona Pipes and the hostess.

An interesting feature of the evening was the shooting of various fireworks. Afterwards the party enjoyed one of the season's largest dances given at the Exchange Hotel.

Miss Pipes Honors Visitor.

One of the most enjoyable events of the Christmas seasaon was a bridge parey given by Miss Leona Pipes at the home of her parents, when she entertained in honor of her house guest, Miss Louise Haley of Montevallo.

Four tables were arranged in the living room and drawing room which was elaborately decorated in smilax holly and Christmas novelties. After an exciting game a lovely salad plate with hot tea was served to Misses Haley, Maud Mullins, Mary Sue Mullins, Alice Stanfield, Beverly Hester, Roberta Curry, Lessie Reynolds, Cynthia Smith, Kathleen Mullins, Willie Belle Sartor, Madeline Orr, and Annie Gragg. Miss Pipes was assisted in entertaining by Mrs. V. J. Heard.

Miss Ruth Haley of Montevallo was the holiday guest of Miss Leona Pipes at her home in Clanton.

Christmas Tree Enjoyed.

The Christmas Tree given at the Methodist Church in Clanton proved to be as plendid success. A short but interesting program was enjoyed before the arrival of old Santa Claus. Every member of the Sunday School was remembered, besides receiving a stocking full of good things to eat.

Mr. and Mrs. R. O. Headley and Miss Cleo Headley of Montgomery were visitors to Clanton during the Christmas holidays.

Mr. J. R. Holley, Jr., of Birmingham spent the holidays with his parents in Clanton.

Mr. and Mrs. R. E. Luckie and children returned home from Montgomery Sunday after attending the family reunion at the home of Mrs. Luckie's mother, Mrs. S. A. Goodwyn. There were 30 members of the immediate family present at the reunion.

Mr. and Mrs. Macey Jones spent Christmas in Montgomery with Mrs. Gideons.

Mr. and Mrs. John Newell returned to Birmingham Sunday after a few days visit with relatives in Clanton.

Mr. and Mrs. John Bridges have returned from Marvel, and are guests of Judge and Mrs. L. H. Reynolds.

Mr. John T. Morgan and mother have returned to Montgomery after spending a few days with Mr. and Mrs. Grady Reynolds in Clanton.

Mr. and Mrs. J. R. McDaniel, and mother, Mrs. Speer, returned to Montgomery Sunday after spending the holidays with Mr. and Mrs. H. M. Simpson.

Mr. and Mrs. L. C. Reynolds of Jemison spent Christmas day with Judge and Mrs. L. H. Reynolds in Clanton.

Mr. and Mrs. Reuben Reynolds and Reuben, Jr., are visiting relatives in Lafayette.

After several days visit in Paducah Kentucky, Mr. and Mrs. John M. Robinson have returned home.

Mr. and Mrs. Evan Parrish of Thorsby were visitors to Clanton on Christmas day.

Dr. Amzi Gowan has returend to his home in Brewton after a visit to relatives in Clanton.

Mr. and Mrs. W. K. Mullins left for their home in Cuthbert, Ga., on Monday after a visit to relatives in Clanton through the holidays.

Miss Sarah Adams, a student at the University of Alabama, is at her home in Clanton for the holidays.

Little Miss Edna Roberts has returned to her home in Clanton after several months stay in Denver, Colo.

Mr. and Mrs. Clark Harper and son of Columbus, Ga., were visitors to relatives in Clanton last week.

Mr. and Mrs. Newton Askins of Sylacauga are visiting the parents of Mrs. Askins in Clanton.

Miss Alee Stewart is the guest of Mrs. N. S. Johnson.

Dr. Samuel E. Johnson of the U. S. Navy has returned to his station in Memphis, Tenn., after a short visit with relatives in Clanton during the Christmas holidays.

Miss Sallie Johnson is spending the holidays with her parents, Dr. and Mrs. N. S. Johnson in Clanton.

Mr. and Mrs. Billie Holmes of Elsworth, Kansas, are spending the holidays in Clanton.

Messrs. Arden and John Allen returned to Birmingham Sunday evening after a few days visit to relatives in Clanton.

DECEMBER MARRIAGES

R. E. Powell and Iona Mims.
A. W. Bone and Miss Maud Gray.
Raymond Popwell and Miss Augusta Parnell.
E. T. Weldon and Miss Abbie Lee Maddox.
Geo. W. Cobb and Miss Hester Robinson.
J. A. Forbes and Miss Lena Scarbrough.
J. W. Johnson and Miss Bessie Lockhart.
G. L. Boyd and Miss Idana Patton
Burl McCary and Miss Jewel Watkins.
August Larsen and Miss Anna Forsman.
John R. Blow and Miss Annie V. Robinson.
Ben Thames and Ethel Smitherman.
Edwin Baltzer and Miss Vera Watkins.
Sherman Deanis and Miss Carrie Osborne.
Andy Smitherman and Miss Barba Cleckler.
James C. Daniel and Miss Esther Melton.
Joe Chapman and Miss Ethel Crumpton.
Claud Downs and Miss Mary Dansby.
Artice White and Miss Minnie Knox.

DISTRICT S. S. CONVENTION

On January 16, 1921, we will hold a District Sunday School Convention at Minooka. We hope to have every school in District No. 1 (which is Beats 12 and 13) represented. We are going to have a very interesting program and we are sure that everyone that attends will be benefitted. Don't foget Minooka Jan. 16, 1921.

Willing to Risk It.

Uncle Mose had put green paint on the garden seat and the boss had sat on it, ruining the new cream-colored trousers that Uncle Mose coveted.

"Ah done tried everything, boss—soap, ga'line, hot iron—"

"Did you try ammonia?"

"No, boss, no," he answered his countenance brightening. "Ah ain't tried 'em on me, but Ah knows dey'll fit."—Legion Weekly.

Mr. Wallace Jones of Montgomery spent the week-end in Clanton with his mother, Mrs. Willie Jones.

PROGRAM TEACHERS READING CIRCLE AT COURT HOUSE JAN. 21, 1921.

1. Song, "America."
2. Devotion, J. L. Johnson.
3. Discussion of "Brigg's The Junior High School."
4. Chapters 1 and 2, J. M. Parrish, Chester Mims.
5. Chapters 3 and 4, Chas. D. Hughes, Miss Margie Murphy, Mrs. H. McDowell.
6. Chapters 5 and 6, J. W. Moore, Leon Mullins.
7. Recess.
8. Chapters 7 and 8, Joseph Scott, Mrs. J. W. Ray.
9. Chapters 9, 10 and 11, C. M. Williams, Miss Etha Nix.
10. Chapters 12, 13 and 14, D. Griffin, Miss Alice Selman.

Afternoon.

1. Miscellaneous.
2. "Writing, How to Teach it," Miss Lena Franklin.
3. "Fractions, How to Teach," Mrs. Ida Trotter.
4. General business.

All teachers of the Clanton group are expected to be present and to be prepared to discuss topics as outlined in above program.

C. M. WILLIAMS,
Chairman Program Committee

A Strong Race.

Just before the election Jones was canvassing his neighbors in his own campaign interests. Entering the Brown's yard he was about to ring the bell when a large and ferocious bulldog suddenly made appearance, and Jones made a correspondingly sudden retreat.

From a window a voice shouted:

"Hey there, what are you running for?"

And back over his shoulder Jones flung the reply:

"County dog catcher."

Mr. Clarence Evans was a visitor to Clanton during the past week.

Miss French Evans is visiting relatives in Birmingham.

The following announcement will be read with interest as the bride is a much admired girl formery of Clanton:

Announcement is made of the marriage of Miss Lola Roberts to Mr. Ben I. Hall of Logan, Utah, which was quietly solemnized at high noon in Denver, Colorado, Dec. 23, 1920.

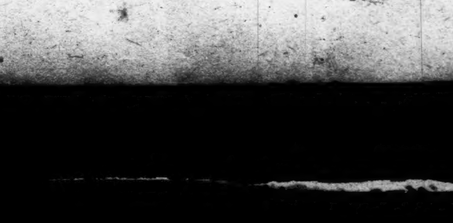

I have been employed by C. E. Gillespie Auto Co. as salesman for Ford Cars, Ford Trucks, and Fordson Tractors, and I am in position to make immediate delivery. Any one in need of a Car, Truck or Tractot I would be glad to call and talk the matter over with you, without any obligation on your part.

I am in position to make reasnable terms to all responsible parties.

H. N. SMITH
COOPER, - - - - ALABAMA

Put Some "Pep" Into It!

Now-a-days you've got to be alive to win. You've got to make your business, or your proposition stand out from the crowd. One good way is to put "pep" into your printing, and adverfising. New type, borders, and new ideas, with our willingness to help, give us a supply of "pep" to which you are always welcome. Will you look at our samples?

The Banner Print Shop CLANTON, ALABAMA